

Department of State Lands
775 Summer Street, Suite 100
Salem, OR 97301-1279
☎ 503-986-5200

Permit No.:	<u>59026-RF Renewal</u>
Permit Type:	<u>Removal/Fill</u>
Waterway:	<u>Wetland</u>
County:	<u>Linn</u>
Expiration Date:	<u>October 31, 2019</u>

CITY OF ALBANY

IS AUTHORIZED IN ACCORDANCE WITH ORS 196.800 TO 196.990 TO PERFORM THE OPERATIONS DESCRIBED IN THE ATTACHED COPY OF THE APPLICATION, SUBJECT TO THE SPECIAL CONDITIONS LISTED ON ATTACHMENT A AND TO THE FOLLOWING GENERAL CONDITIONS:

1. This permit does not authorize trespass on the lands of others. The permit holder shall obtain all necessary access permits or rights-of-way before entering lands owned by another. For new linear facility projects, the removal-fill activity cannot occur until the permit holder obtains either the landowner's consent, a right, title or interest with respect to the property that is sufficient to undertake the removal or fill activity, or a court order or judgment authorizing the use of the property.
2. This permit does not authorize any work that is not in compliance with local zoning or other local, state, or federal regulation pertaining to the operations authorized by this permit. The permit holder is responsible for obtaining the necessary approvals and permits before proceeding under this permit.
3. All work done under this permit shall comply with Oregon Administrative Rules, Chapter 340; Standards of Quality for Public Waters of Oregon. Specific water quality provisions for this project are set forth on Attachment A.
4. Violations of the terms and conditions of this permit are subject to administrative and/or legal action, which may result in revocation of the permit or damages. The permit holder is responsible for the activities of all contractors or other operators involved in work done at the site or under this permit.
5. Employees of the Department of State Lands (DSL) and all duly authorized representatives of the Director shall be permitted access to the project area at all reasonable times for the purpose of inspecting work performed under this permit.
6. Any permit holder who objects to the conditions of this permit may request a hearing from the Director, in writing, within twenty-one (21) calendar days of the date this permit was issued.
7. In issuing this permit, DSL of State Lands makes no representation regarding the quality or adequacy of the permitted project design, materials, construction, or maintenance, except to approve the project's design and materials, as set forth in the permit application, as satisfying the resource protection, scenic, safety, recreation, and public access requirements of ORS Chapters 196, 390, and related administrative rules.
8. Permittee shall defend and hold harmless the State of Oregon, and its officers, agents, and employees from any claim, suit, or action for property damage or personal injury or death arising out of the design, material, construction, or maintenance of the permitted improvements.
9. Authorization from the U.S. Army Corps of Engineers may also be required.

NOTICE: If removal is from state-owned submerged and submersible land, the permittee shall comply with leasing and royalty provisions of ORS 274.530. If the project involves creation of new lands by filling on state-owned submerged or submersible lands, you shall comply with ORS 274.905 to 274.940 if you want a transfer of title; public rights to such filled lands are not extinguished by issuance of this permit. This permit does not relieve the permittee of an obligation to secure appropriate leases from DSL of State Lands, to conduct activities on state-owned submerged or submersible lands. Failure to comply with these requirements may result in civil or criminal liability. For more information about these requirements, please contact Department of State Lands, 503-986-5200.

Carrie Landrum, Aquatic Resource Coordinator
Aquatic Resource Management
Oregon Department of State Lands



Authorized Signature

October 22, 2018
Date Issued

ATTACHMENT A

Permit Holder: City of Albany

Project Name: Sunrise Park Renovation

Special Conditions for Removal/Fill Permit No. 59026-RF

READ AND BECOME FAMILIAR WITH CONDITIONS OF YOUR PERMIT.

The project site may be inspected by the Department of State Lands (DSL) as part of our monitoring program. DSL has the right to stop or modify the project at any time if you are not in compliance with these conditions. A copy of this permit shall be available at the work site whenever authorized operations are being conducted.

1. **Responsible Party:** By signature on the application, Ed Hodney is acting as the representative of City of Albany. By proceeding under this permit, City of Albany agrees to comply with and fulfill all terms and conditions of this permit, unless the permit is officially transferred to another party as approved by DSL.
2. **Authorization to Conduct Removal and/or Fill:** This permit authorizes the placement of up to 1,071 cubic yards and removal of up to 692 cubic yards of material in T11S R03W Section 18, Tax Lot 100, within wetland, in Linn County, as described in the attached permit application, map and drawings, received July 13, 2016. In the event information in the application conflicts with these permit conditions, the permit conditions prevail. See Attachment B for project locations.
3. **Changes to the Project or Inconsistent Requirements from Other Permits:** It is the permittee's responsibility to ensure that all state, federal and local permits are consistent and compatible with the final approved project plans and the project as executed. Any changes made in project design, implementation and/or operating conditions to comply with conditions imposed by other permits resulting in removal/fill activity must be approved by DSL prior to implementation.
4. **DSL May Halt or Modify:** DSL retains the authority to temporarily halt or modify the project or require rectification in case of unforeseen damage.
5. **DSL May Modify Conditions Upon Permit Renewal:** DSL retains the authority to modify conditions upon renewal, as appropriate, pursuant to the applicable rules in effect at the time of the request for renewal or to protect waters of this state.

Pre-Construction

6. **Local Government Approval Required Before Beginning Work:** Prior to the start of construction, the permittee shall obtain a Conditional Use Approval from the City of Albany.
7. **Stormwater Management Approval Required Before Beginning Work:** Prior to the start of construction, the permittee shall obtain a National Pollution Discharge Elimination System (NPDES) permit from the Oregon Department of Environmental Quality (DEQ), if one is required by DEQ.
8. **Pre-construction Resource Area Fencing or Flagging:** Prior to any site grading, the boundaries of the avoided wetlands, waterways, and riparian areas adjacent to the project site must be

surrounded by noticeable construction fencing or flagging. The marked areas must be maintained during construction of the project and be removed immediately upon project completion.

General Construction Conditions

9. **Water Quality Certification:** The Department of Environmental Quality (DEQ) may evaluate this project for a Clean Water Act Section 401 Water Quality Certification (WQC). If the evaluation results in issuance of a Section 401 WQC, that turbidity condition will govern any allowable turbidity exceedance and monitoring requirements.
10. **Erosion Control Methods:** The following erosion control measures (and others as appropriate) shall be installed prior to construction and maintained during and after construction as appropriate, to prevent erosion and minimize movement of soil into waters of this state.
- a. All exposed soils shall be stabilized during and after construction in order to prevent erosion and sedimentation.
 - b. Filter bags, sediment fences, sediment traps or catch basins, leave strips or berms, or other measures shall be used to prevent movement of soil into waterways and wetlands.
 - c. To prevent erosion, use of compost berms, impervious materials or other equally effective methods, shall be used to protect soil stockpiled during rain events or when the stockpile site is not moved or reshaped for more than 48 hours.
 - d. Unless part of the authorized permanent fill, all construction access points through, and staging areas in, riparian and wetland areas shall use removable pads or mats to prevent soil compaction. However, in some wetland areas under dry summer conditions, this requirement may be waived upon approval by DSL. At project completion, disturbed areas with soil exposed by construction activities shall be stabilized by mulching and native vegetative plantings/seeding. Sterile grass may be used instead of native vegetation for temporary sediment control. If soils are to remain exposed more than seven days after completion of the work, they shall be covered with erosion control pads, mats or similar erosion control devices until vegetative stabilization is installed.
 - e. Where vegetation is used for erosion control on slopes steeper than 2:1, a tackified seed mulch shall be used so the seed does not wash away before germination and rooting.
 - f. Dredged or other excavated material shall be placed on upland areas having stable slopes and shall be prevented from eroding back into waterways and wetlands.
 - g. Erosion control measures shall be inspected and maintained as necessary to ensure their continued effectiveness until soils become stabilized.
 - h. All erosion control structures shall be removed when the project is complete and soils are stabilized and vegetated.
11. **Hazardous, Toxic, and Waste Material Handling:** Petroleum products, chemicals, fresh cement, sandblasted material and chipped paint, wood treated with leachable preservatives or other deleterious waste materials shall not be allowed to enter waters of this state. Machinery refueling is to occur at least 150 feet from waters of this state and confined in a designated area to prevent spillage into waters of this state. Barges shall have containment system to effectively prevent petroleum products or other deleterious material from entering waters of this state. Project-related spills into waters of this state or onto land with a potential to enter waters of this state shall be reported to the Oregon Emergency Response System (OERS) at 1-800-452-0311.

12. **Federally Listed Endangered or Threatened Species:** When listed species are present, the authorization holder shall comply with the Federal Endangered Species Act. If previously unknown listed species are encountered during construction, all construction activity shall immediately cease and the permit holder shall contact DSL.
13. **Archaeological Resources:** If any archaeological resources, artifacts or human remains are encountered during construction, all construction activity must immediately cease. The State Historic Preservation Office must be contacted at 503-986-0674. You may be contacted by a Tribal representative if it is determined by an affected Tribe that the project could affect Tribal cultural or archeological resources.

Mitigation Conditions

Bank Credits

14. **Mitigation Bank Credit Purchase:** Mitigation for the unavoidable loss of 0.67 acres of PEM/Flats wetland has been accomplished via purchase of 0.67 credits from the Long Tom Wetland Mitigation Bank, per the proof of purchase dated October 19, 2016.

ATTACHMENT B

Permit Holder: City of Albany

Project Name: Sunrise Park Renovation

Maps and Drawings for Removal/Fill Permit No. 59026-RF

SHEET 1 OF 10 - Location Map

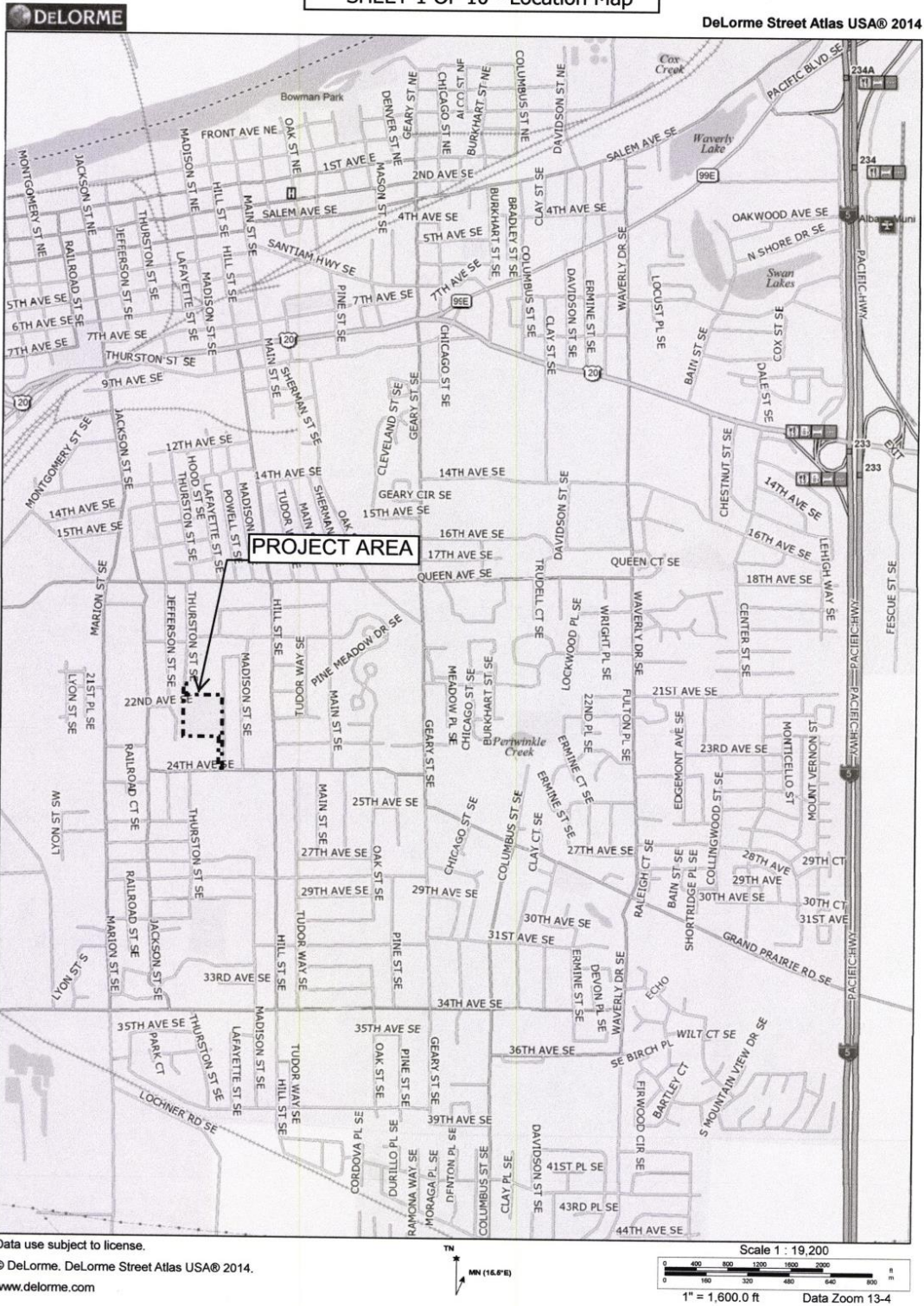



SHEET 4 OF 10 - Air Photo
July 7, 2012

PROJECT AREA

Universal Transverse Mercator (UTM) Projection Zone 10
North American Datum of 1983

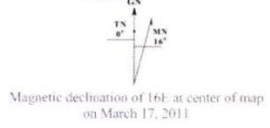
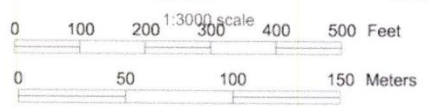

474 Willamette Street
 Suite 305
 Eugene, Oregon 97401



**DOUGHERTY
 LANDSCAPE
 ARCHITECTS**
 www.DLAdesign.com
 P 541.683.5803
 F 541.683.8183

31 March 2016

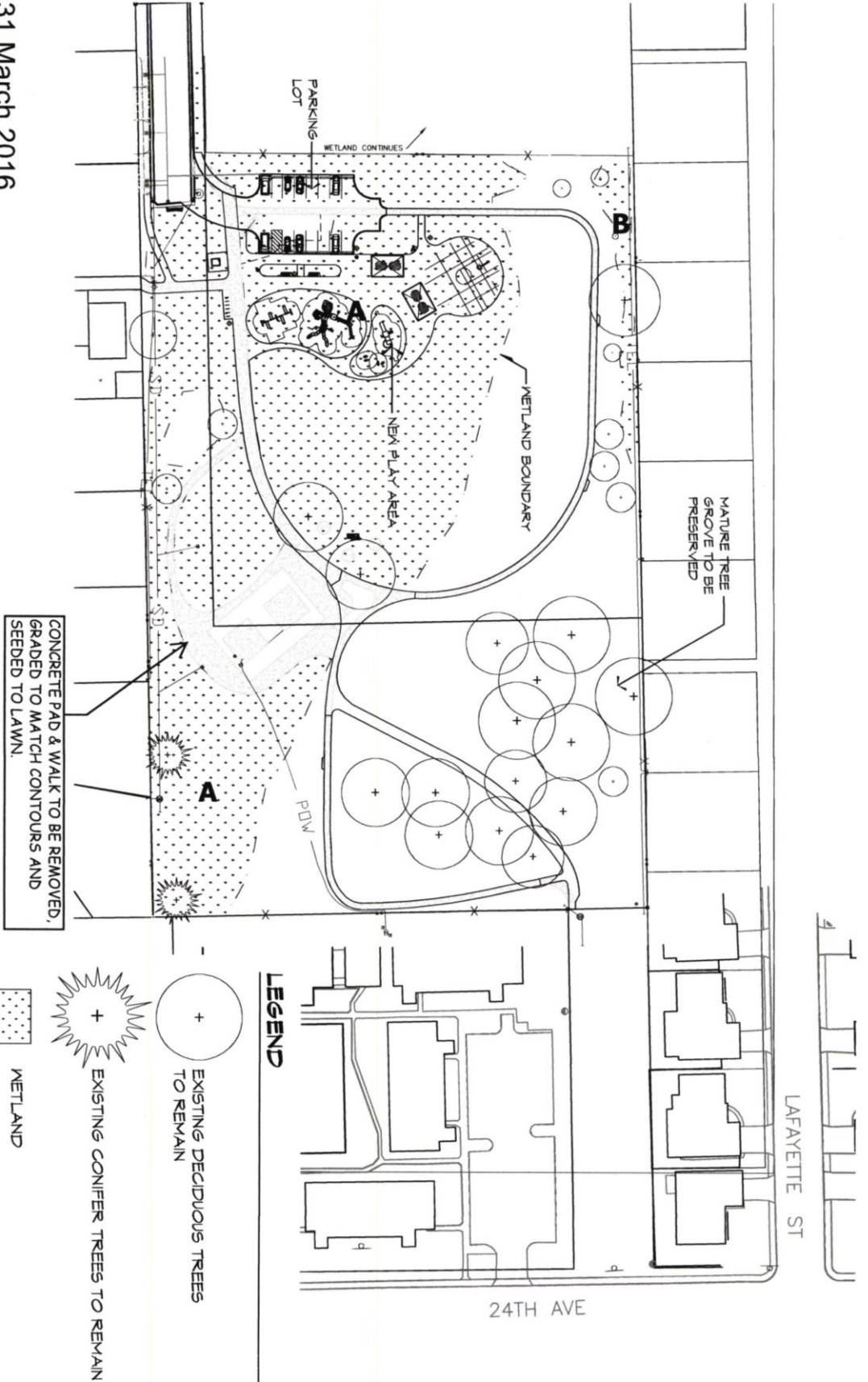

PREFERRED DESIGN PARK PLAN

SUNRISE PARK, ALBANY, OR

SHEET 7 OF 10

SCALE: 1"=100'-0"

