



CITY OF ALBANY  
Public Works Department

ADDENDUM #1

SS-19-01-B  
CURED-IN-PLACE PIPE PROJECTS

In order to clarify the intent of the Specifications and Drawings, the following provisions are provided and shall be considered part of the contract documents.

In order to ensure that all bidders are aware of these provisions, each bidder shall sign this addendum below and attach it to the proposal.

**IMPORTANT: Failure to include a signed Addendum could result in the disqualification of your bid.**

**CONSTRUCTION DRAWINGS**

Replace Sheet 2 with the attached revised sheets.

- Sheet No. 2:
  - The sewer lateral at 919 20th Avenue SW shall only be reconnected to the new mainline. The sewer lateral does not need to be replaced.

**SCHEDULE OF CONTRACT PRICES:**

The following change has been made to the bid item quantities. An updated Schedule of Contract Prices is attached.

- Item No. 12: Open Trench 4-Inch Private Sewer Lateral – Reduce quantity from 4 units to 3 units.

**SECTION I: GENERAL REQUIREMENTS AND TECHNICAL SPECIFICATIONS:**

Revisions are shown in **bold and underlined**.

**I-5. CONTRACT COMPLETION TIME AND LIQUIDATED DAMAGES**

At the Contractor's option, the City will issue the Notice to Proceed any time after both parties have executed the contract. The Contractor shall be required to give the City seven (7) days advance notice of intent to begin construction. Once the Notice to Proceed is issued, the Contractor shall have 75 calendar days, measured from the day work starts in which to complete the work.

Regardless of the actual construction start date, all work specified in the contract documents shall be completed, in every respect, by **June 26, 2020**, the ultimate completion date.

**Liquidated damages will be assessed against the Contractor for each day over the maximum number of calendar days allotted plus each day beyond the stated ultimate completion date until the work is satisfactorily completed and accepted by the City. The schedule of liquidated damages is listed in the *Standard Construction Specifications*, Section 108.06.00.**

**LIST OF APPENDICIES:**

Preconstruction videos for private sewer laterals being replaced with the project can now be found on the City's website under the document titled "Preconstruction Lateral Video Links SS-19-01-B."

Add the following to the List of Appendices:

**PRECONSTRUCTION LATERAL VIDEO LINKS – *included as separate document***

---

Contractor's Signature

---

Date

---

Company Name *(please type or print)*

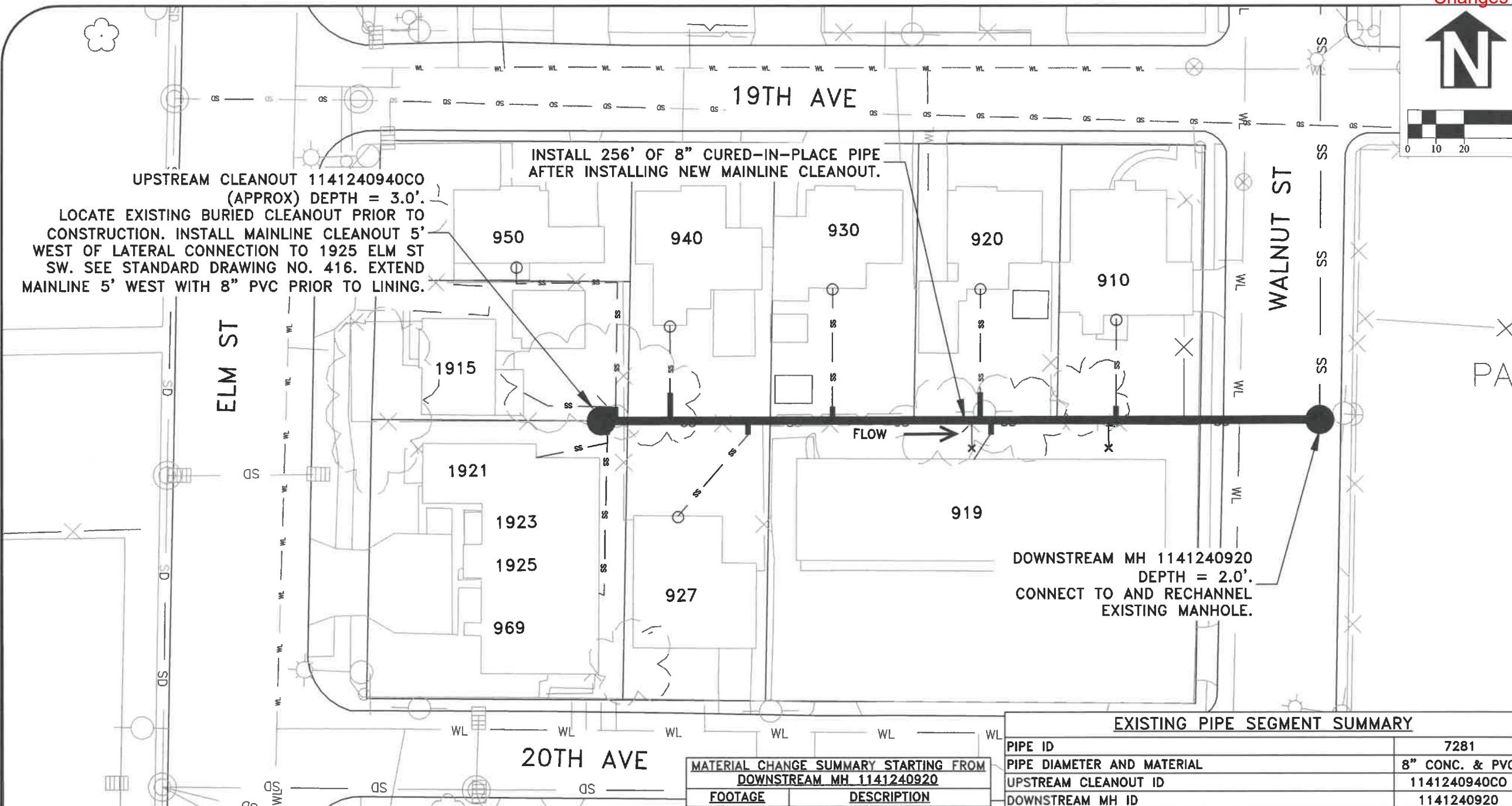

UPSTREAM CLEANOUT 1141240940CO  
(APPROX) DEPTH = 3.0'.  
LOCATE EXISTING BURIED CLEANOUT PRIOR TO  
CONSTRUCTION. INSTALL MAINLINE CLEANOUT 5'  
WEST OF LATERAL CONNECTION TO 1925 ELM ST  
SW. SEE STANDARD DRAWING NO. 416. EXTEND  
MAINLINE 5' WEST WITH 8" PVC PRIOR TO LINING.

INSTALL 256' OF 8" CURED-IN-PLACE PIPE  
AFTER INSTALLING NEW MAINLINE CLEANOUT.

DOWNSTREAM MH 1141240920  
DEPTH = 2.0'.  
CONNECT TO AND RECHANNEL  
EXISTING MANHOLE.

EXISTING PIPE SEGMENT SUMMARY

PIPE ID	7281
PIPE DIAMETER AND MATERIAL	8" CONC. & PVC
UPSTREAM CLEANOUT ID	1141240940CO
DOWNSTREAM MH ID	1141240920
TOTAL LENGTH (FT)	256
TOTAL NUMBER OF RECONNECTED SERVICES	9
TOTAL NUMBER OF PIPE BURST LATERAL REPLACEMENTS	0
TOTAL NUMBER OF OPEN TRENCH LATERAL REPLACEMENTS	3 2

MATERIAL CHANGE SUMMARY STARTING FROM  
DOWNSTREAM MH 1141240920

FOOTAGE	DESCRIPTION
68'-73'	PVC SPOT REPAIR AND MAINLINE TEE
99'-101'	PVC SPOT REPAIR
127'-131'	PVC SPOT REPAIR
172'-END	PVC SPOT REPAIR

LATERAL SUMMARY STARTING FROM DOWNSTREAM MH 1141240920

FOOTAGE	ACTION	PROPERTY SERVED	PRIVATE SEWER LATERAL CONSTRUCTION NOTES
72.7'R	RECONNECT	910 19TH AVE SW	RECONNECT LATERAL TO MAIN AS SPECIFIED
75.4'L	ABANDON	-	-
117.5'L	RECONNECT	919 20TH AVE SW	<b>RECONNECT LATERAL TO MAIN AS SPECIFIED</b>
121.1'R	RECONNECT	920 19TH AVE SW	REPLACE BROKEN SECTION OF LATERAL AT MAIN PRIOR TO LINING
124.2'L	ABANDON	-	-
173.6'R	RECONNECT	930 19TH AVE SW	RECONNECT LATERAL TO MAIN AS SPECIFIED
203.7'L	RECONNECT	927 20TH AVE SW	RECONNECT LATERAL TO MAIN AS SPECIFIED
231.6'R	RECONNECT	940 19TH AVE SW	REPLACE BROKEN SECTION OF LATERAL AT MAIN PRIOR TO LINING
251.0'R	RECONNECT	950 19TH AVE SW	RECONNECT LATERAL TO MAIN AS SPECIFIED
252.8'R	RECONNECT	1915 ELM ST SW	RECONNECT LATERAL TO MAIN AS SPECIFIED
254.0'L	RECONNECT	1925 ELM ST SW	RECONNECT LATERAL TO MAIN AS SPECIFIED

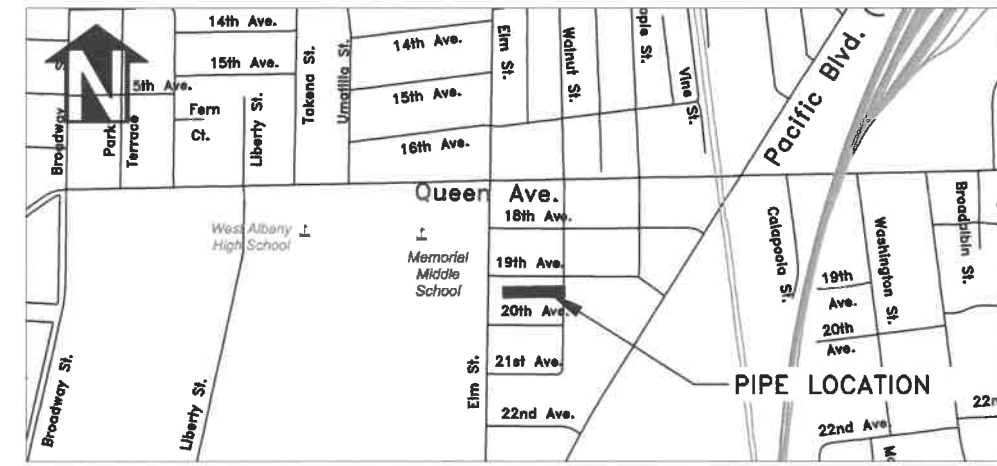

VICINITY MAP

DESIGNED: L. SCHUMACHER	REVISIONS
DRAWN: L. SCHUMACHER	NO: BY:
CHECKED: C. CERKLEWSKI	DATE: 5/6/2019
DATE: 4/25/2019	ADD #1

PUBLIC WORKS DEPARTMENT  
ENGINEERING SERVICES

SS-19-01-B, 2019 CURED-IN-PLACE PIPE PROJECTS  
PIPE ID 7281



**SCHEDULE OF CONTRACT PRICES**

<b>ITEM NO.</b>	<b>BID ITEMS</b>	<b>APPROX. QUANTITY</b>	<b>UNIT OF MEASURE</b>	<b>UNIT PRICE DOLLARS/CTS</b>	<b>TOTAL AMT. DOLLARS/CTS</b>
1	Mobilization	1	Lump Sum		
2	Temporary Traffic Control	1	Lump Sum		
3	Erosion Prevention and Sediment Control	1	Lump Sum		
4	Sewer Bypass Pumping	1	Lump Sum		
5	8-Inch Cured-In-Place Pipe	900	Linear Foot		
6	12-Inch Cured-In-Place Pipe	15	Linear Foot		
7	15-Inch Cured-In-Place Pipe	575	Linear Foot		
8	Open Trench 8-Inch PVC Sewer Main	25	Linear Foot		
9	Open Trench 8-Inch C900 Storm Drain	55	Linear Foot		
10	Reconnect and Chemically Grout Private Sewer Lateral Connection	20	Each		
11	Pipe Burst 4-Inch Private Sewer Lateral	3	Each		
12	Open Trench 4-Inch Private Sewer Lateral	3	Each		
13	Install Private Lateral at 2709 Madison Street SE	1	Each		
14	Install Standard Sewer Mainline Cleanout	2	Each		
15	Install Standard Catch Basin	1	Each		
16	Install Standard Curb Inlet	1	Each		
17	Abandon Sewer Mainline	1	Lump Sum		
18	Abandon Existing Manhole	1	Each		
19	Remove and Replace 6-Inch PCC Driveway Approach	20	Square Yard		
20	Remove and Replace Standard Curb and Gutter	65	Linear Foot		

21	4-Inch Asphalt Trench Patch	55	Square Yard		
22	10-Inch Asphalt Trench Patch	50	Square Yard		
<b>SUM OF EXTENDED TOTALS</b>					

**NOTE: Subject to change if addition or extensions are in error.**

Bidder's Signature	Company Name <i>(please print)</i>	Date
Bidder's Name <i>(please print)</i>	Mailing Address <i>(please print)</i>	CCB License Number
Bidder's Title <i>(please print)</i>	City, State Zip	Federal Tax ID Number
Telephone No.: _____	Fax No.: _____	Email: _____