

ALBANY PUBLIC LIBRARY
1 ALBO 021071009

ALBANY CITY DIRECTORY

1936

Published by
MAXSON BUSINESS SERVICE

ALBANY CITY DIRECTORY

VOLUME I

1936

An Alphabetical Directory of Families In
Albany, Addresses and Occupations.

Alphabetical List of Families on Rural
Routes Out of Albany.

Classified Section. Business and
Professions.

Organizations, Lodges and Clubs.

Albany and Linn County Teachers.

Linn County School Districts and Clerks.

Statistical Information on Albany.

Maps of Albany and Linn County.



Compiled and Published

By

MAXSON BUSINESS SERVICE
210-211 CREES BLDG. TEL. 423-W
CORVALLIS, OREGON
Copyrighted 1936



O THE PUBLIC --

The information herein was obtained by actual house-to-house calls made by local people, and the use of all available information for checking against error and omissions, and we believe the information herein will be found practically correct, but we cannot and do not guarantee the correctness of any part of the directory.

We will appreciate any suggestions for future publication or information of error, at any time.

MAXSON BUSINESS SERVICE

FACTS-

ABOUT ALBANY OREGON

FOLLOWING ARE SOME STATISTICS ON ALBANY FURNISHED THROUGH THE COURTESY OF THE ALBANY CHAMBER OF COMMERCE.

ALBANY - COUNTY SEAT OF LINN COUNTY

ALTITUDE - 212 FT.

AMUSEMENTS - THREE THEATRES - TWO GOLF COURSES, FLOATING NATATORIUM

AREA - 1380 ACRES

ASSESSED VALUATION - \$3,646,312.00 (1936)

CHURCHES - PRACTICALLY ALL DENOMINATIONS (SEE INDEX)

DWELLING HOUSES - 1800

EDUCATION - ALBANY COLLEGE, SENIOR HIGH SCHOOL, 2 JUNIOR HIGH SCHOOLS -THREE GRADE SCHOOLS -KINDERGARTEN, PAROCHIAL ACADEMY

ELECTRICAL POWER - PRIVATELY OWNED - MOUNTAIN STATES POWER CO. MAIN OREGON OFFICE

FINANCIAL - 3 STRONG BANKS - DEPOSITS OF OVER \$2,990,000.00

GOVERNMENT - COUNCILMANIC FORM OF GOVERNMENT

HOSPITALS - THREE

HOTELS - TWO

INDUSTRIES - CHAIR FACTORY, PLANING MILLS, CREAMERIES, BRICK AND TILE WORKS, CONDENSERY, DOOR FACTORY, HARNESS AND SADDLE FACTORY, MEAT PACKING PLANT, HATCHERIES, CANNERIES, 3RD LARGEST PRODUCE PLANT IN STATE.

LIBRARIES - ALBANY CITY LIBRARY

LINN COUNTY HAS NO BONDED INDEBTEDNESS

NEWSPAPERS - ONE DAILY - 1 BI-WEEKLY

PARKS - BRYANT PARK, TAKENAH PARK, ELINOR PARK

POPULATION - 5325 (1930 CENSUS) - EXCLUSIVE OF ALBANY COLLEGE STUDENTS.

POSTAL RECEIPTS - YEAR ENDING DECEMBER 31, 1935 \$41,067.24

STREETS - 35 MILES OF STREETS - 14 MILES PAVED

TELEPHONES - 1580

TRANSPORTATION - SOUTHERN PACIFIC, OREGON ELECTRIC RAILWAY, PACIFIC GREYHOUND AND OREGON MOTOR STAGES CONNECT WITH ALL POINTS. CITY BUS LINE, SILVER WHEEL MOTOR FREIGHT, AND BEAN TRUCK LINE

WATER - GRAVITY MOUNTAIN WATER SUPPLY - MT. STATES POWER CO.

CIVIC ENTERPRISE - HOSTESS HOUSE

— CONTENTS —

	Page
Alphabetical List	7
Albany City Officials	66
Albany City Schools	78
Albany College	78
Albany City Map	82-83
Churches	66
Classified Section (Blue Page)	63
Explanatory Notes	4
Facts About Albany	3
Linn County Map	87
Linn County Schools	76
Linn County Officials	76
Organizations	79
Rural Route Lists - Route No. 1	84
Route No. 2	85
Route No. 3	86
Route No. 4	88

— ADVERTISERS —

Albany Dairy	53
Albany Magnolia Laundry	15,41,59
Albany Sand and Gravel Co.	11,65,73,74
Copeland Yards	51
Cummings Transfer and Fuel Co.	17,61,69
Curry, Charles C. Insurance	19,39,49
Emmett and Pearce, Insurance Agency	70
Equitable Life Assurance Society of the U.S., S.V. Smith	9,33,55
French, S. T. Optometrist	21,43,72
Grocerveteria	23,45,57
Hub Cleaning Works	66
Huff's Grocery	29
Maxwell, E. W. - Cabinet Shop	37
New York Life Insurance Co. Leonard Gilkey	13,25,71
Northwest Poultry and Dairy Products Co.	35
Royal Sales and Service	31,47,75
Specialty Shoppe, The	27



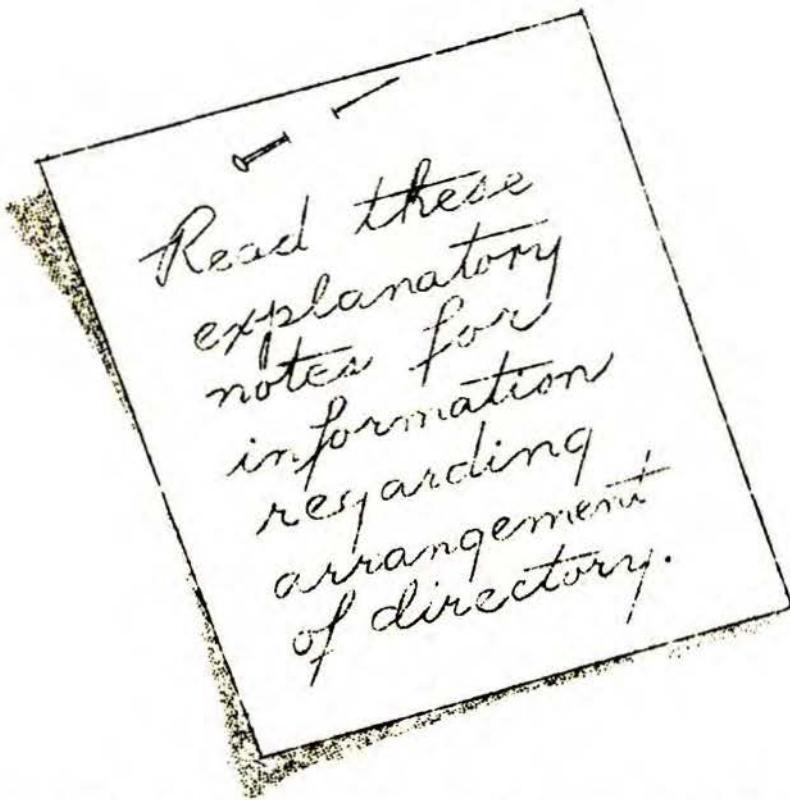

FAMILY NAMES LISTED FIRST—FOLLOWED BY ADDRESS AND OCCUPATION OF HEAD OF FAMILY. IF MARRIED, WIFE'S NAME IN BRACKETS FOLLOWS— IF EMPLOYED, EMPLOYMENT LISTED WITH NAME. CHILDREN UNDER 18 LISTED WITH AGES. MEMBERS OF FAMILY OVER 18 LISTED WITH NAMES AND OCCUPATIONS IF EMPLOYED.

TERRITORY ADJACENT TO CITY LIMITS HAS BEEN INCLUDED IN THIS DIRECTORY, ALSO NORTH ALBANY.

ALBANY COLLEGE STUDENTS NOT REGULARLY RESIDENTS OF ALBANY ARE NOT LISTED.

• ON LEFT HAND MARGIN OF ALPHABETICAL DIRECTORY DENOTES REALTY TAXPAYER AS GIVEN TO CENSUS TAKERS BY PERSONS LISTED.

RURAL ROUTES - LISTED SEPARATELY UNDER ROUTE NUMBER - ALPHABETICALLY.

CLASSIFIED SECTION - BUSINESS AND PROFESSIONS LISTED ALPHABETICALLY WITH INDIVIDUAL OR FIRM NAMES LISTED ALPHABETICALLY UNDER SAME. ADDRESS, TELEPHONE NUMBER AND MANAGER'S OR OWNER'S NAME LISTED.

A LIST OF THE COUNTY SCHOOL CLERKS ARE GIVEN IN CONNECTION WITH THE TEACHER LISTS FOR YOUR CONVENIENCE.

A FEW NAMES ADDED LATE MIGHT BE FOUND AT THE END OF THE LIST UNDER THAT LETTER.

BLANK LINES HAVE BEEN ADDED AT THE END OF EACH LETTER FOR SPACE TO FILL IN NEW NAMES DURING THE YEAR.

ALBANY

ALPHABETICAL DIRECTORY

1936

ALPHABETICAL DIRECTORY

PAGE 7

A. A. OREGON STATE MOTOR ASSOCIATION - INF. BUREAU, AT CHAMBER OF COMMERCE, 339 W 2ND.
ABBOTT, V.M. REV. 816 S SHERMAN ST. MINISTER FREE METHODIST CHURCH - (IVA) GERALD,

WAYNE 16, NORMA 14, NAOMI 10, NINA 7

- * ABERSON, ALBERT - HAZELWOOD - (MARY)
- ABERSON, DAVID - HAZELWOOD - DOOR FACTORY - RALPH, LABR.
- ACHESON, MISS EVELYN, E 16 WEST 11TH - TEACHER MAPLE SCHOOL
- * ACHESON, M. H. - 516 WEST 11TH - ACCOUNTANT, GENERAL - (ADA M.)
- * ACHESON, T. M. - 839 EAST 3RD ST. JANITOR MADISON SCHOOL - (CORA) - OLIVE 12
- * ACKERMAN, FRANK - NORTH ALBANY - PROP. HALL'S FLOWER SHOP - (ELIZABETH) ISABELLE, BARBARA 14
- * ACKERMAN, MINARD M. - BROADWAY - RETIRED BLACKSMITH - (DEETA)
- * ACKLAND, NANCY - 222 EAST 4TH
- ACQUISTO, PAUL - 715 LYON ST - FURNITURE FINISHER, R. VEAL - (ELSIE) PAUL JR. 8
- ADAMS, BEN - 7TH AND DENVER - LOGGER
- * ADAMS, D.B. - 7TH AND DENVER - ADAMS SERVICE STATION - (MAGBELLE) - LEENTHA 8
- ADAMS, MRS. ESTHER - PARK TERRACE
- ADAMS SERVICE STATION - SANTIAM & GEARY - D.B. ADAMS, OWNER
- * ADKINS, ALFRED - 217 THURSTON - WOOD DEALER - (ALYCE)
- ADKINS, DELL H. - 908 EAST 8TH - FUEL DEALER - (EMILY) - RONALD 4
- ADKINS, E. W. - EAST SECOND & CHICAGO - CHAIR FACTORY
- ADKINS, L.J. - EAST SECOND & CHICAGO - CHAIR FACTORY
- ADKINS, PRESTON L. - 1104 WEST 9TH - ELECTRICIAN MT. STATES POWER CO. - (EDNA M.)
BETTY CAROLYN 9, PRESTON N.7, NORRIS LA VERNE 5

AGEE, MRS. ADDIE - 836 JACKSON

ALBANY AUCTION HOUSE - 122 N BROADWAY - TEL 76-R

ALBANY AUTO COMPANY - 131 ELLSWORTH ST. HOCKENSMITH & TEMPLETON - TEL 200

ALBANY AUTO WRECKING HOUSE - 202 E 2ND - TEL 60 - C.R. HANNON

ALBANY BARGAIN HOUSE - 205 E 2ND ST. - SAM FRAGER, PROP. TEL 796

ALBANY BRANCH UNITED STATES NATIONAL BANK OF PORTLAND - 133 BROADALBIN

- J. C. IRVINE, MANAGER - K.S. MILLER, ASST. MANAGER - TELEPHONE 284

ALBANY BRICK AND TILE CO. - ROUTE 2 - L.P. HARRISON - TEL 678

ALBANY CHAMBER OF COMMERCE - 339 WEST 2ND STREET - TELEPHONE 74-Y

J. C. IRVINE, PRESIDENT - MISS LELA BRAY, SECRETARY

ALBANY COLLEGE - COLLEGE GROUNDS - TEL. 51 - SEE INDEX FOR FACULTY LIST

ALBANY COTTAGE CAMP - MAIN ST & SALEM RD - C.R. ASHTON - TEL 527-R

ALBANY CREAMERY ASSOCIATION - 400 WEST 2ND & WASHINGTON STS. -

WAYNE DAWSON - MANAGER - TELEPHONE - 21

ALBANY DAIRY COOP. - FIRST AND LYON STREET -

GAIL SLOCUM - PROPRIETOR - TEL. 646 - RES. TEL 373-J

ALBANY FIRE DEPARTMENT - CITY HALL - W 2ND BETWEEN BROADALBIN & FERRY ST. TEL. 9

ALBANY FLORAL COMPANY - 115 BROADALBIN ST. - ORIE & LILLIE ROMAINE, OWNERS

TELEPHONE 737 - GREENHOUSE TELEPHONE 29F 12

ALBANY FUEL CO. - 316 CALAPOOIA ST - J. W. SHORTRIDGE, OWNER - TEL 52

ALBANY GENERAL HOSPITAL - 1020 ELM ST. MISS CLARA FEIL, SUPT. TEL 24

ALBANY HOTEL - 2ND AND LYON STREET - SEE HOTEL ALBANY

ALBANY IRON WORKS - 101 NORTH MONTGOMERY ST -

F. J. MILLER - MANAGER - TELEPHONE 61 -

ALBANY MAGNOLIA LAUNDRY - 200 FERRY STREET, CORNER 2ND AND FERRY ST.

CHAS WIEDER, MANAGER - TELEPHONE 50

ALBANY PAINT AND BODY SHOP • 426 WEST 1ST STREET - AUTOMOBILE, RADIATOR & FENDER WORKS
C. H. EVANS, OWNER - TELEPHONE 795

ALBANY PLANING MILL - 101 EAST WATER ST - FOOT OF LYON STREET -
ALLEN C. & EMMA Y. EDWARDS - OWNERS - TELEPHONE 140-R

ALBANY PRINTING COMPANY - 119 WEST 2ND ST - TEL. 207-J

ALBANY PUBLIC LIBRARY - 3RD AND WEST FERRY STREET -
MRS. ARY NEPTUNE - LIBRARIAN - TELEPHONE 53-R

ALBANY SAND & GRAVEL CO. - 203 NORTH BROADALBIN ST. - GEO. L. BERRY, MGR. TEL. 464
SAND & GRAVEL, BUILDING MATERIALS, PAINTS, REXING, CONCRETE PRODUCTS

ALBANY SEED COMPANY - 729 MONTGOMERY - 8TH AND MONTGOMERY STS. - FEED AND SEED
W. A. VOLLSTEDT, OWNER - TELEPHONE 90 - RES. TELEPHONE 749-J

* ALBERG, REV. HENRY - 1036 ELM ST. - BAPTIST MINISTER - NORTH PALESTINE - (SUSIE)
ALBERS, RONALD - M. SENDERS & CO.
ALBERTSON, SEELEY - ALBANY HOTEL
ALBRIGHT, CHRISTINE - 326 EAST 5TH - TEACHER LINN CO. - MARGARET, BERNARD 14, MARGERIE 7
* ALBRO, DR. HAROLD - OPTOMETRIST - 422 WEST 11TH - (WINNIE, ALBRO'S STORE) FRANCIS 7
ALBRO, DR. HAROLD - JEWELER & OPTOMETRIST - 313 WEST 1ST - TEL. 188-J

ALCO ADJUSTING BUREAU - 1ST NATIONAL BANK BUILDING - ROOM 204
COLLECTIONS AND CREDIT REPORTING - TELEPHONES 277 AND 116

ALDRICH, MRS. CLARA - 540 WEST 10TH - TEACHER HIGH SCHOOL - THOMAS 13
ALEXANDER, BERNARD - 1124 E SECOND - COOK IMPERIAL CAFE
ALEXANDER, CHARLES - LINEOTYPE OPERATOR - ALBANY DEMOCRAT HERALD
* ALEXANDER, DELL R. - 1018 EAST 2ND ST - DRUGGIST - DAWSONS - (INEZ) - PHILLIP 13, PATRICIA 8
ALEXANDER, J. P. - 1105 FERRY ST - FORD DEALER - (EUNICE) - JIMMIE 10
* ALEXANDER, SARAH - 421 EAST 5TH -
ALEXANDER, SELMA - 1124 E SECOND ST - DONALD 14
ALINGER, H. K. - 345 EAST 7TH - VOLSTED SEED CO. - (JESSIE)
* ALLARD, N. S. - 434 MAIN ST - ENGINE WATCHMAN - (NELIDA) - ENNIS 14, JEAN 9
* ALLEN, AMELIA C. - 318 W 2ND - ALLEN APTS.
ALLEN, MRS. AMELIA - 1415 SALEM ROAD
ALLEN APARTMENTS - 318 W 2ND ST - AMELIA C. ALLEN, OWNER

ALLEN'S CAMP - 1415 SALEM ROAD - AUTO CAMP AND SERVICE STATION
DODGE R. ALLEN & NEIL G. ALLEN - TELEPHONE 404-R

ALLEN, CHARLOTTE - 721 W 5TH - TEACHER MADISON SCHOOL
ALLEN, DODGE R. - 1415 SALEM ROAD - MGR. ALLEN'S CAMP
ALLEN, LELAND - 627 EAST BAKER - ELECTRICIAN, MT. STATES POWER CO - (LUCILLE) DONALD 7,
DONNA 4
ALLEN, LOUIS - 605 EAST 1ST - ELECTRICIAN - MT. STATES POWER CO.
ALLEN, NEIL G. - 1415 SALEM RD - ALLEN'S CAMP - (WILMA, ALBANY CRY. ASSN.) HELENETTE 4
ALLISON, J. H. - 821 W 6TH - AUTO SUPPLIES - (ADA)
ALLISON, J. H. - AUTO SUPPLIES - 113 W. 1ST - TEL. 535-J
* ALLPHIN, JOHN A. - 15TH AND TAKENA - AUCTIONEER - (E. BLANCHE, CITY LIBRARY) -
EDITH MARIE 14, DOROTHY LEE 9
* ALLPHIN, L. B. - 202 GEARY ST - OWNER THE BEAUTY NOOK - (EVA, THE BEAUTY NOOK)
ORVILLE 8, JOAN 5
ALTERMATH, MISS GRACE - J. C. PENNEY CO.
* ALTHOUSE, MARY C. - 118 E 5TH - MISS ANNIE W.
AMERICAN BOWMAN - 325 W. 2ND ST. - C.C. HALL, EDITOR & MANAGER - TEL 296

AMES, ROSCOE - HARDWARE - 216 WEST FIRST STREET - TELEPHONE 283
ROSCOE AMES - HARDWARE - ELECTRICAL EQUIPMENT -

AMES, ROSCOE - 707 BROADALBIN - AMES HARDWARE - (ALMA)
ANDERSON, CHARLES F. - 1168 W. 9TH - REC. ALBANY STATE BANK - (HELEN) - SCOTT 9 MOS.
ANDERSON, EDWIN - 1138 W 9TH - LIBRARY
* ANDERSON, FRED O. - 1138 W 9TH - BARBER ANDERSON & METZGER - (ADRIA) - WALLORA JEAN 11
* ANDERSON, GEORGE E. - 832 BROADALBIN - (GOLDEN F.) EDITH 13, ROBERT 16, GEORGE JR. 12
ANDERSON, HARRY - 715 ELM - MT. STATES POWER - (EMILY) - FREDRIC 16, ROBERT 13, HARRY JR. 5
ANDERSON, IDA B. - 805 ELLSWORTH - ELLSWORTH APTS. 20 - TEACHER HIGH SCHOOL
ANDERSON, JASON - 123 N SHERMAN - MAIL CARRIER POST OFFICE - (VELMA) JASON JR. 11, VERDA 8
ANDERSON, MRS. LAURA - 716 E 2ND -
ANDERSON & METZGER - 223 W 1ST - FRED ANDERSON & L.G. METZGER - BARBERS
* ANDERSON, MRS. NEVA - 326 W 7TH - TEACHER CENTRAL SCHOOL - JOANNE 15, MARJORIE 12
* ANDERSON, OLIVER - RT 4 - NORTH ALBANY, CONCRETE FINISHER GENERAL (LILLIAN) OLIVER R. 12
ANDERSON, ROY - SALESMAN - ALBANY SAND AND GRAVEL
* ANDERSON, WALDO - 417 LYON - MANAGER WALDO APTS. - (IDA) - FRANCES SCHMIDT 5 (GRANDCHILD)
ANDERSON, W. E. - HAZELWOOD - LABR.

- ANDROS, DENNISON - 1638 E 1ST - STERNBERG TANNERY
 ANDROS, GEORGE - 1635 E 1ST - STUDENT
 ANDROS, MRS. L. G. - 1638 E 1ST - GERALD 18
 *ANGSTED, J. H. - 541 WEST 2ND - ALBANY BARGAIN HOUSE
 *ANTHONY, E. P. - 219 LYON - BUYER STERNBERGS (STELLA)
 APPELEGATE, MRS. CHARLOTTE - 116 S CLEVELAND
 *ARBUTHNOT, WALTER H. - 837 W 7TH - MGR. J. C. FENNEY CO.
 (HARRIET) JEAN 13, BEVERLY 10
 ALFRED 2
 ARCHIBALD, MISS ARLIE - B. KEEPER TRUAX SERV. STA.
 *ARCHIBALD EVA A - 540 WEST 6TH
 *ARCHIBALD, MRS. O. A. 14TH AND TAKENA
 ARMATTA, JOSEPH - VENETIAN & GRANADA THEATRES
 ARMORY - BATTERY A - 249 C.A. 4TH AND LYON STS.
 CAPT. CHAS. J. OLVIS - 1ST LIEUT. W. J. MANDLEY
 2ND LIEUT. ROBT. M. HUSTON
 ARNOLD, CLINTON E. - 805 COTTAGE - TIMBERMAN
 (VELMA) - SHIRLEY 5, LA VERNE 3
 ARNOLD, CLINTON L. - 531 LYON - WESTERN AUTO CO.
 (MARIAN, BUNTON BEAUTY SHOP)
 *ARNOLD, E. G. - 934 MAPLE - DEPUTY CO. CLERK
 (EULELA) - JOANN 8
 ARNOLD, K. - SALEM ROAD - SWIFT & CO.
 ARNOLD, LURLENE - BURNAP APT. 9 - COURT HOUSE
 ARNOLD, WAYNE 531 LYON - S.P.R.R. CO. (MAY)
 ARNOLD, WILLARD - TRUAX OIL STATION
 ARTHUR, MRS. J. O. - 726 W 5TH - MARGARET JEAN, PENNEY'S
 JAMES, ALBANY COLLEGE, JACK, ALBANY COLLEGE,
 ROBERT 17, KATHERINE 13
 ART'S SHOE SHOP - 1036 E 4TH -
 ASHBAUGH, C. D. - MANAGER PACIFIC TEL & TEL CO.
 *ASHTON, C. R. - 301 MAIN ST. OWNER COTTAGE CAMP
 AND TEXACO SERVICE STATION - (EDITH R.)

ASHTON'S TEXACO SERVICE
 301 MAIN STREET • MAIN ST. & SALEM ROAD •
 C. R. ASHTON, OWNER - TELEPHONE 527-R

- ASSOCIATED SERVICE STATION - 1ST AND LYON -
 LEON BASSETT, MANAGER - TEL 31
 ASSOCIATED STATIONS - 9TH AND ELM - ROBT LEE AND
 J. NASH, MANAGERS - TEL. 657
 ATKINS, DR. CHAS. - 231 BAKER ST - DOCTOR CEDAR FLATS
 (LAURA)
 *ATTERBURY, MILO - 623 MAPLE ST - BRICKMAN P.L.R.R.
 DELPHINE
 AUGSBURGER, W. R. (REV) 1114 SANTIAM ROAD -
 MINISTER GRACE MENNONITE CHURCH -
 (GRAYCELYN)
 AUSTIN, ALFRED T. - NORTH ALBANY, RT 4 - POULTRYMAN
 (GEORGIA W.) - EDWARD A.
 AUSTIN, D. D. - 225 CALAPODIA ST - MINER -
 (NITA, SUNNYBROOK)
 *AUSTIN, MRS. MINETTE - 639 MONTGOMERY
 AUSTIN, MRS. - BURGGRAF APT. 6
 AUSTIN, MRS. SUSAN G. - NORTH ALBANY - RT 4
 AVERHOFF, WANETA - 834 BRO DALBIN
 AVERSON, M. C. - NEBRASKA APT NO. 2 - LABR. (JUANITA) ALFRED THURSTON 6 MOS.
 *AYA, N. - 839 GEARY ST. - HURLEY PLUMBING SHOP - (ROSA) - MILDRED 16
 *AYLWARD, J. P. - 306 E 3RD - OWNER MAGNETA ELECTRIC CO. (MARY) - ANNA MARIA 9
 ZITA 3, MELBA DELORES 6, PATRICK H. 2

AIDE, JOHN - 331 ELLSWORTH - MILL MGR.

- BABB, ALBERT - 532 S MAIN
 *BABCOCK, RALPH - SOUTH THURSTON (NEAR SUNRISE) - SALESMAN - (LOUISE) JUNEVE 11, LE ROY 3
 *BACON, MRS. CARRIE - NORTH ALBANY - RT 4
 *BACON, WILLIAM H. - 1022 WEST 3TH - IRVIN'S GARAGE - (DOROTHY, BOOKKEEPER, IRVIN'S GARAGE)
 BILL 16, JACK 11
 *BAILEY, BERT - 104 WEST 3RD - CAPT. SALVATION ARMY - MGR. APT. HOUSE - (MARTHA, CAPT.
 SALVATION ARMY) - OMAR 14, WALLACE 1
 BAILEY, EVERETT - 920 ELM - LINEMAN MT. STATES POWER CO. - (LUCILE E.) DWIN 7

ANNUITIES
 FOR YOUR
 INDEPENDENCE
 LIFE INSURANCE
 FOR YOUR
 DEPENDENTS

Be
 Particular:

FOR INFORMATION ON
 EITHER OF THESE SERVICES
 SEE

Stanley V. Smith

223 BROADALBIN - PHONE 168

AGENT FOR
 EQUITABLE LIFE ASSURANCE
 SOCIETY of the U.S.
 77 YEARS OLD
 ASSETS NEARLY 2 BILLION

- BAILEY, JIM L. - 618 E 4TH - AGENT OREGONIAN - (ANNA M.) EDITH 14
 BAIN, LYLE M. DR. - 327 W 7TH - PHYSICIAN - (DOROTHY)
 BAIN, DR. L.M. - 1ST NATIONAL BANK BLDG - PHYSICIAN AND SURGEON
 BAIN, WM. - 628 ELLSWORTH - INSURANCE -
 BAIN, WM. AGENCY - 223 SOUTH BROADALBIN ST. - TEL. 168
 BAIN, MISS CATHERINE - 628 ELLSWORTH - MT. STATES POWER COMPANY
 BAIN, MISS ELSIE - 628 ELLSWORTH - DR. WALLACE'S OFFICE
 BAKER, F. O. - 1136 E 7TH - (ANNA M.) - SARAH LOUISE - 16
 BAKER, MRS. MARY A - SUNRISE
 BAKER, MRS. MURLINE - BURGRAFF APTS. - WAITRESS MONARCH CAFE - CARROLL 3, CRAIG 2
 BAKER, ROBERT - 1712 E FRONT - TEACHER KNOX BUTTE - (VALERA) - MARILYN 1
 BAKER, RONALD - 208 E 7TH - AMERICAN RY EX. CO.
 BALLARD, F. C. - 15TH AND PARK TERRACE - CAMPUS STORE - (ELMIRA)
 BALLARD, MISS MARY - 135 E 1ST
 BALTIMORE, A. M. 1007 E 3RD - RETIRED
 BALTIMORE, MRS. AMANDA C. - 640 E 1ST
 BALTIMORE GUN & BICYCLE WORKS - 336 WEST 2ND ST - M.P. BALTIMORE
 BALTIMORE, MRS. L. RENA - 440 E 1ST
 BALTIMORE, MARGARET - 640 E 1ST
 BALTIMORE, MELVIN P. - 614 E 1ST - GUN & BICYCLE SHOP - ALTON
-
- BANK OF ALBANY - 203 WEST FIRST STREET - AT THE BRIDGE -
 CLYDE E. WILLIAMSON - CASHIER - TELEPHONE 83
-
- BANKS, ALAN H. - 1125 E 9TH STREET - MINISTER - (RUTH T.) - MARGARET 18, ALAN 15,
 ALAIRE 13, DAVIS 9, ELIZABETH 7, NANCY 10, PAUL 11, SALLIE 5,
 STEPHEN 3
 BANKS, J. W. - 1127 SALEM RD - RETIRED - (ROSE)
 BANTON, R. L. - 120 W 6TH - TRUCK DRIVER CUMMINGS - (VESTA) - HAROLD 16, DOROTHY 13,
 RICHARD 1
 BARKER, MRS. ELEANOR - 1316 E 7TH -
 BARKER, F.W. - 812 CHICAGO - TRUCK DRIVER LINN CO - (BETTY) BOBBY 10, FREDDIE 7
 BARKER, RALPH - 913 E 1ST - FOREMAN CENTRAL DOOR CO. - (FRANCES) JEANNETTE 9,
 JUNIOR 6, PATRICIA LEE 4
 BARKER, WILLIAM - 1023 E 3RD - FIREMAN S.P. LINES - (DAISY)
 BARNES, MRS. BERTHA - HAMILTONS STORE
 BARNES, JASON A. - PARK AVE - SUNRISE - FARMER - (PEARL) SUSIE, MARY 17, VIOLA 15, LAWRENCE 12
 BARNES, MISS MARJORIE - 218 E 3RD - MT. STATES POWER CO.
 BARNES, NORMAN - GROCERY
 BARNES, TOM O. - 1ST AND WASHINGTON - SALESMAN SIGNAL OIL CO. TEL 293
 BARNES, TOM O. - 218 E 3RD - SIGNAL OIL CO. - DICK, ALBANY COLLEGE - RAYMOND 15
 BARR, P. W. - SOUTH GEARY - MECHANIC LINN CO. SHOPS - (FLORENCE) HAROLD 8, JAMES 7
-
- BARRETT BROS. - HARDWARE AND IMPLEMENTS - 103 WEST FIRST STREET - FIRST & LYON
 J. J. AND E.L. BARRETT, OWNERS - TELEPHONE 181
-
- BARRETT, DR. C.N. - 805 ELLSWORTH ST - DENTIST - (RUBY)
 BARRETT, DR. C.N. - DENTIST BALTIMORE BLDG - W 1ST AND LYON - TEL 264-J
 BARRETT, ED - 528 WASHINGTON - FARM IMPLEMENTS BARRETT BROS - MAY - KATE
 BARRETT, E. M. - 1240 E 7TH - (LOIS) - BETTY 13, JANET 11
 BARRETT, FRANK - 528 WASHINGTON - BARRETT BROS.
 BARRETT, J. J. - 637 W 5TH - CO. JUDGE LINN CO. - (KATE) - MARYBELLE, O.S.C. STUDENT,
 ZELLA MAE 15
 BARRETT, RAYMOND - 637 W 5TH - BARRETT BROS.
 BARRETT, MRS. RUTH - 710 W 5TH
 BARRETT, WEST B. - HAZELWOOD - BUSTER BROWN SHOE STORE - (FLORENCE) GEORGE 15, JANE 13,
 PATRICIA 11, RUBY 15, WEST 9
 BARRICK, MAL F. - 806 W 5TH - CHEF - (A. ENENE, WEATHERBORD & WYATT OFFICE) MARY AL 18
 BARTCHER, GLEN - 1434 E 1ST - YARDMAN HAMMOND LBR. CO. - (FRANCES) - ROBERT RAY 2
 BARTLETT, E. - HOTEL ST. FRANCIS - MONTGOMERY WARD & CO.
 BARTON, J.W. - 234 CALAPOOIA ST - FROMAN - BARTON, HARDWARE - (EDNA, BOOKKEEPER)
 BARZEE, LEAH - WALDO APTS. - MONARCH CAFE
 BASSETT, LEON - 118 E 7TH - SERVICE STATION - (HALLIE) JEAN 12
 BASSETT SERVICE STATION - CORNER 9TH AND ELM - L.F. BASSETT
 BATES, MRS. F. A. - 805 E 2ND
 BATES, IRA - 628 WEST 9TH - S.P. RAILROAD - (MAE) OLIVE 14, SHIRLEY 17
 BATES, JANE, MISS - SWIFT & CO. 628 WEST 9TH
 BATES, JENNIE MRS. 337 E 2ND -
 BATES, LOYD - 628 WEST 9TH - MT. STATES POWER CO.
 BAUGHMAN, A. W. - 1040 EAST 4TH - SHOE REPAIR - (GRACE) - IRENE - MARY JANE 16
-
- BAUGHMAN, A. W. - SHOE REPAIR - 1040 EAST FOURTH STREET -
 GUARANTEED WORK AT REASONABLE PRICES -
-
- BAUGHMAN, F. A. - RT 4 NORTH ALBANY - FARMER - (OLIVE) - FREDERICK 14
 BAUGHMAN, H. N. - 1040 EAST 4TH - GARAGE MECHANIC
 BAYLES, TOM R. - 925 EAST 2ND - MANAGER STANDARD STATION - SALEM RD.
 BEACH, C.L. - 341 E 4TH - SALESMAN ALBANY - (ELLEN)
 BEAL, MRS. JEANN H. - 704 E 3RD -
 BEAL, F. X. - MT. STATES POWER COMPANY
-
- BEAM, OWEN - AGENCY - 225 WEST SECOND STREET - TELEPHONE 475-R
 INSURANCE - REAL ESTATE AND LOAN BUSINESS - OWEN BEAM, OWNER

" THE BEST IN BUILDING MATERIALS "

SAND - GRAVEL - CRUSHED GRAVEL - CEMENT - LIME
 FIREBRICK - REINFORCING STEEL - STEEL WINDOWS
 CONCRETE DRAIN TILE - FOUNDATION BLOCKS - BUILDING TILE

WE CONTRACT AND APPLY USG SHINGLES AND BUILT-UP ROOFS.
 USG SHEETROCK AND INSULATING WALLBOARDS - VALDURA PAINTS

WE CONTRACT ALL TYPES OF EXCAVATING

ALBANY SAND & GRAVEL CO.

PHONE 464

203 NORTH BROADALBIN STREET

1936

ALPHABETICAL DIRECTORY

PAGE 11

- *BEAM, OWEN - 739 WASHINGTON - INSURANCE AGENCY - (MARY)
- BEAMER, A.H. - 1803 SALEM RD - (MYRTLE) GERALD, TANNERY, WESLEY 14, SIDNEY 13,
JOE 7, CLIFFORD 5
- BEAMER, HAROLD - 1803 SALEM ROAD
- *BEAMIS, ARTHUR C - 1240 W 7TH - WAREHOUSE MILL FOREMAN FOR SENDERS -(CORR)
ARTHUR, IRENE 15
- BEAR, CHARLES - 735 W 6TH - ALBANY PRINTING CO. - (LENA E.) - EDITH, OSC STUDENT
- BEAR, LILLIAN MISS - 735 W 6TH - ALBANY PRINTING CO.
- BEAUCHAMP APARTMENTS - 432 CALAPOOIA - MRS. F.E. BEAUCHAMP, OWNER
- *BEAUCHAMP, MRS. CARRIE - 535 WEST 2ND
- *BEAUCHAMP, DR. F. E. - PHYSICIAN AND SURGEON - (MABEL, BEAUCHAMP APTS.) - 626 W 3RD
- BEAUCHAMP, DR. F. E. - 1ST NATIONAL BANK BLDG. - TEL 71
- BEAUTY NOOK, THE - 119 EAST 1ST - MRS. L.B. ALLPHIN - TEL. 354-R
- BEAVERS, MRS. ALICE - 139 E 1ST -
- BEBB, HAZEL - 617 W 6TH - HOUSEWORK
- BECK, BERTHA J. - 705 W 6TH - SECY. OREGON STATE GRANGE
- *BECKNER, MRS. MARY - 230 W 3RD - DORIS 12, EVA 10, WALTER 9, LESTER 8, JOHN 6, LOUIS 5
- *BEEBE, WILLIAM E. - SOUTH JACKSON ST - SUNRISE - RETIRED FARMER
- BEERS, MRS. OLIVE K. 620 W 4TH - HOUSEKEEPER
- BEESON, A.C. - 326 S PINE - BUTTERMAKER FATE'S CREAMERY
- *BEESON, MRS. C. I. - 507 E 4TH
- BEESON, HARVEY H. - 1715 SANTIAM RD - RURAL AGENT OREGINIAN - (LOIS) -RAYMOND 12, CHESTER 10
- *BEIGHT, JOHN U. - RT 4, NORTH ALBANY - FARMER - (OLIVE) -DORIS, RUTH, ESTHER, DONALD 13
- BELLMER, CHAS. J. - 1328 PARK TERRACE - MANAGER PACIFIC CO-OP PRODUCE - (FAY) PATRICIA 4
- BELLOWS, KENNETH - 342 PINE - (EVA) - WINNIFRED 4, CHARLOTTE 2
- BELLOWS, LEE - 920 E 3TH - SQUEED 'N LEE SERVICE STATION -(ELVA) EVELYN 4½
- *BENDER, MRS. ANNA - HAZELWOOD
- *BENDER, CHRIS A. - HAZELWOOD - S.P. RAILROAD - (EMMA)
- BENIGHT, RAY - GREATER OREGON
- BENNETT, J. M. - 1181 SANTIAM RD - CO. SCHOOL SUPT. LINN CO. -(ABBIE G.)
- BENNINGER, H. W. - 922 E 1ST - ALBANY LAUNDRY TRUCKDRIVER - (IDA) - HAROLD 15, GERALDINE 12
- *BENTLEY, MRS. DORA - 717 CALAPOOIA
- BERGMAN, F. B. - 705 MONTGOMERY ST - MONTGOMERY WARD & CO.
- BERGMAN, F. W. - 705 MONTGOMERY - CARPENTER (LILLIE)
- *BERLINCOURT, D. C. 632 JEFF ERSON - VEAL CHAIR FACTORY - (LYDIA) OPAL
- BERLINCOURT, BEULAH, MISS - 632 JEFFERSON - P.W.A. AT COURT HOUSE
- BERLINCOURT, ED. FORD GARAGE
- BERLINCOURT, H. H. - MCDJWELL APT. 2 - OPR. VENETIAN THEATRE - (JONA)
- BERLINCOURT, WM. - ALBANY HOTEL - EMPLOYED AT HOTEL - (MRS. WM.)
- BERRY, GEO. L. - 203 N. BROADALBIN - MANAGER ALBANY SAND & GRAVEL CO. (VERNA)
MARCIA JEAN 6, JACQUELINE 2
- BERTRAM, HENRY - 631 S MADISON - LABR. HIGH SCHOOL - (MARGARET, HOSIERY SALESLADY)
EMMA, JUANITA 15, LILA 11, LELAND, VEAL'S CHAIR FACTORY, RONALD 7
- BESSMAN, SYLVIA - 403 W. 1ST - MANAGER ROOMING HOUSE
- BEVENS, VICTOR - 1435 E WATER - TRUCK DRIVER H.I. FLETCHER - (LETHA) BEVERLY 9, JANICE 3
- *BEVIER, C. A. - 403 RAILROAD - PROSPECTOR - (E.F.)
- BEZZANT, ARCH - 222 E 3RD - AUDITOR MT. STATES POWER CO. -(ELLEN) JANE OSC STUDENT
- BIBB, DR. THOMAS W. - 532 W 7TH - PRESIDENT ALBANY COLLEGE -(MABELLE) THOS. JR. 16,
MARTHA, STUDENT ALBANY COLLEGE
- *BIDDLE, WALTER O. - 1015 WASHINGTON - JEWELER DR. ALBRO - (FANN E)
- BIERLEY, RUBY - 532 FERRY - MACCABEES - HERBERT 14, TRACY 9
- *BIKMAN, J. H. BIKMAN APT. 49 - BIKMAN'S STORE AND APARTMENTS - (ANNA, BIKMAN'S STORE)
SAM J. U OF O, GEORGE Y. U OF O, MARY 17 ROSE ALICE 13
- BIKMAN APARTMENTS - 140 WEST 1ST - J. H. BIKMAN OWNER
- BIKMAN STORE - 140 WEST 1ST - J. H. BIKMAN, OWNER - TEL 143-R

BILL'S QUICK LUNCH - 119 WEST SECOND STREET -
 WM. ODENTHAL, OWNER - RESIDENCE TELEPHONE 194-J

- BILYEU'S BARBER SHOP - 317 EAST 2ND ST. - S.F. BILYEU
- *BILYEU, L. L. - 140 E 4TH - POST OFFICE - WALLACE 12, DONALD 9
- BILYEU, MRS. MAMIE - 218 E 3RD - HOUSEKEEPER FOR TOM BARNES
- BILYEU, MRS. MATILDA - 306 E 4TH - ROOMING HOUSE PROP.
- *BILYEU, MRS. MINNIE - 224 BAKER ST - ROOMING HOUSE
- BILYEU ROOMING HOUSE - 224 BAKER STREET
- BILYEU, G. T. - 317 E 2ND - BARBER SHOP -
- BIRCHFIELD, J. KIE - 1322 PARK TERRACE - SALES MANAGER MT. STATES POWER CO (OPAL)
 MILTON 10, THERESA 6

- *BIRD, ALBERT L. - SUNRISE - WAREHOUSE FOREMAN JENKS WHITE SEED CO. (LORENA)
 *BIRD, LEO - 735 E 6TH - SALESMAN ALBANY AUTO CO - (INA) - JACK 13, SHIRLEY JEAN 10
 *BJELAND, MARGARET - ALLEN APTS - 318 W 2ND - BOOKKEEPER AT WOOLWORTHS
 *BLAIR, J. EDWARD - 1730 BROADWAY - MINISTER AND FARMER - (MARY E.)
 BLACK, SAM - MT. STATES POWER CO.
 BLAKE, DAVID G. - 321 WASHINGTON - DRIVER GILMORE OIL CO.

THE BLAIN CLOTHING COMPANY - 224-226 WEST FIRST STREET - TELEPHONE 128-J -
 L. M. PALMER, ROY W. NUTTING, J. DEO McCLAIN, OWNERS - MEN'S WEAR

- BLAIR, CHARLES A. - MONTGOMERY WARD & CO.
 *BLANCHARD, MRS. A.S. (BESS) - 439 W 11TH - FRANK 16, ARTHUR 9, SUE 4
 BLAND, B. H. - 407 EAST 2ND - TRUCK DRIVER TEXACO - (MARGARET, BOOKKEEPER MONTGOMERY WARD CO)
 *BLINKLEY, H. E. - 117 E 4TH - STERNBERG SADDLERY
 *BLODGETT, FRANK A - 504 W 9TH - RURAL MAIL CARRIER - (MYRTLE)
 *BLOHM, HANS - 806 WALNUT - (WILHELMINA)
 *BLOOM, HOMER - 1139 E 2ND - S. P. CO. - (BEULAH) - ROBERT 11, VIRGINIA 9
 *BLOOM, KENNETH - 606 W 9TH - TAXI BUSINESS - (BELLE) - MARY 12, JEAN 10
 BLOUNT, MRS. GEORGIA A. - 314 ELLSWORTH
 *BLOWER, MRS. THOS. - 937 E 9TH
 BODINE, MRS. ADDIE - 627 E 5TH
 *BOECK, MRS. M. - 526 E 3RD -
 BOECK, MISS NELLIE - 526 E 3RD - CASHIER PACIFIC TEL & TEL CO.
 BOISE, A. H. - 540 E 5TH - LABR. (ELIZABETH) - SIDNEY 16
 BOND, LESTER A. - 1024 WEST 10TH - MANAGER STANDARD STATION - (EVELYN A.)
 *BOND, MRS. LOUISE - 418 E 2ND - MISS BESSIE
 *BOND, MRS. RHODA - 922 WALNUT
 *BOON, MISS MARY - MC DOWELL APT 3
 BOONE'S BOOK STORE - 208 WEST 1ST - JAMES F. BOONE, OWNER - TEL 122-R
 BOONE, JAMES F. - 610 W 3RD - BOONE'S BOOK STORE - (MAE I., BOONE'S BOOK STORE)
 BORDEN WESTERN CO. - 203 N JEFFERSON - ARCH LINDLEY, MANAGER - TEL 697
 *BOSE, WM. - 618 WASHINGTON - (OLIVE)
 BOTKIN, CECIL - 432 LYON - WESTERN STAMP COLLECTOR -
 BOTTS, GWEN - 1739 SANTIAM RD - HOUSEWORK, MRS. J. L. BRAY
 BOTTS, DONALD 12, REX 13 - 1237 WASHINGTON - CHILDREN MRS. G. ROGERS
 BOYD, CHAS. - RT 4 NORTH ALBANY - MT. STATES POWER CO.
 *BOUCHER, MRS. MAUDE - 234 BAKER
 BONKOUSKI - MRS. VERNICA - LEMMON APTS, - MONARCH CAFE - STANLEY, ALBANY COLLEGE
 *BOWERSOZ, A. W. - 205 E 4 - AUDITOR - (ACTA)
 BOWLES, FRANK - 1006 W 10 - FARMER - (MARY) - EDNA 17
 BOWMAN, ROY - 1013 CALAPOOIA - BOOKKEEPER CO. SHOPS - (ADA) CATHERINE 16,
 BOWMAN, NADYNE - 1013 CALAPOOIA - RESETTLEMENT WORK -
 BOWMAN, O. L. - 409 BAKER - FOREMAN ALBANY SAND & GRAVEL CO. - (JEWELL) - ELAINE 7
 *BOYES, C. L. - 640 W 12TH - S. P. FIREMAN - (RUBY, TELEPHONE OFFICE)
 BOYLAN, PHILLIP E. - 940 E 1ST - PRINTER RAWLINGS STORE - (FRANCES) - JACK 10
 BOYLAN, MRS. U. D. - 1517 SANTIAM RD
 BOYLAN, WESLEY J. 1517 SANTIAM RD - CARPENTER - (OLGA) - DELMAR 10, EUGENE 9
 BRADLEY, F. D. - 636 W 6TH - RAILWAY CLERK - (JESSIE V.) - KENTON 17
 BRADSHAW, E. R. - 105 HARRISON - (GLADYS L.)
 BRADSHAW, JACK - 122 RAILROAD - MONTAG BRIDGE CONSTR. CO.
 BRADSHAW, JOHN C. - 122 RAILROAD - CARPENTER GENERAL - (GEORGIA) - GENEVIEVE 16, DONALD 11
 BRAGG, J. O. - 606 E 5TH - S.P. RAILROAD INSPECTOR - (LILLIAN) - GORDON 13, ELDON 17
 BRAGG, MARIE - MONTGOMERY WARD CO.
 BRAILLI, JACK - 1233 E 8TH - (FERN)
 BRALY, J. FRED - 620 VINE - REALTOR - (GRACE) -
 BRALY, J. FRED - REALTOR - 220 WEST 1ST
 *BRADLEY, MRS. GERTRUDE - 1205 E 8TH
 *BRANDEBERRY, E. C. - 519 BROADALBIN - MGR. HAMMOND LUMBER CO. - (EDITH) - RUTH 16
 BRANDON, MRS. SARAH - 1141 W 11TH -
 BRANDSHAGEN, MRS. ALMA L - 527 W 5 - CLERK HAMILTONS 'S STORE
 *BRANDT, FRANK E. - 309 WEST 12TH - R.R. ENGINEER S.P. - (ETHEL S.) - MARY FRANCES 14, EUGENE 15
 BRAWN, HAYDEN - 640 E 2ND - K.RRE ICE PLANT - (MARY J)

BRAY'S BOB AND BEAUTY SHOPPE -
 108 WEST SECOND STREET * HOTEL ALBANY BUILDING

- BRAY, CLAUDE C. - 430 W 3RD ST - OWNER SHADE SHOP - (ESTHER) -
 *BRAY, MRS. EMMA - 530 W 10TH - MISS ETHEL
 BRAY, FRANCES - 430 W 3RD - SHADE SHOP
 BRAY, HARRY W. - 323 CALAPOOIA - BRAY'S BOB & BEAUTY SHOP - (ELLEN M. SMART SHOP)
 BRAY, MISS LELA - 323 CALAPOOIA - SECY. ALBANY CHAMBER OF COMMERCE
 BRAY, LOREN - 430 W 3RD - SHADE SHOP
 *BRAY, MRS. J. L. - 1739 SANTIAM
 BRAY, RICHARD - 626 W 12TH - SHADE SHOP - (ELMIRA)
 *BRECKENRIDGE, MISS SUE - 527 W 5TH - HEMSTITCHER
 BREEN, QUIRINUS - SUNRISE ADDITION - TEACHER ALBANY COLLEGE - (HELENA) - BETTY EDNA
 *BRENNEMAN, D. H. - 425 W 5TH - 1ST NATIONAL BANK OF PORTLAND, ALBANY BRANCH (BEATRICE)
 EILEEN 11, NANCY 5
 BRENNEMAN, MARY - 1020 W 7TH -
 *BRENNER, MISS FANNIE - 327 W 3RD
 *BRENNER, MISS LILLIE - 327 W 3RD
 BREVIG, E. T. - 125 W 4TH - MANAGER SAFEWAY STORE - (EDNA)
 BRICKEY, RALPH - 222 E 1ST - MUNSEY APTS. NO. 10 - MEAT CUTTER POLLOCKS MARKET - (MAE)
 BRIDGEWATER, DR. J. E. - 219 W 4TH - PHYSICIAN - BRIDGEWATER HOSPITAL - JIMMIE 5

BRIDGEWATER HOSPITAL - 219 WEST FOURTH STREET
DR. J. E. BRIDGEWATER - OWNER
TELEPHONE 79

BRIDGEWATER, DR. J. E. - PHYSICIAN AND SURGEON
219 WEST FOURTH STREET - TELEPHONE 79

BRIDGER, S. HARRY - 624 LYON ST. - GARDENER -
(ROSA)

BRIDGEWAY PARK SERVICE STATION - JUSTIN RANSOM, OWNER
NORTH ALBANY - CAMP GROUNDS & CABINS
LUBRICATION - WASHING - POLISHING

BRIDGEWAY PUBLIC GOLF COURSE - ROUTE 4
NORTH ALBANY - DR. GLASS - MANAGER
TELEPHONE 55

- *BRINSON, MRS. D. I. - 217 E 4 -
- *BRINSON, ROBT. L. - 217 E 4TH - LOGGER - VIRGINIA 16
- BRINSON, T. J. - 941 E 5TH - DWACKSMITH CO SHOP -
(LEONA) CLARABELL ANN 4, LLOYD T. 2
- BRITT, MRS. MYRTLE - 311 E 1ST - MERL
- *BRODERS, ELLA C - 531 CALAPOOIA
- BRODERS, GEORGE H. - 531 CALAPOOIA - FOX FARMER
- BRODIE, J. C. - 536 W 5TH - REALTOR - (EFFIE)
- BRODIE, WALTER - 403 W 1ST - TILE SETTER
- BRODIE, MRS. WM. - 536 W 5TH
- *BROKER, MRS. AUGUSTA - 331 E 3RD
- *BROOKS, MRS. ELIZABETH - 606 E 6TH - ELDON 17
- *BROTHERTON, B. L. - 932 E 7TH -
(LULU, EDWARD SOX LAW OFFICE) MARGARET

BROWN AND LEIGH - 119 EAST THIRD ST -
MAT BROWN & LEO L. LEIGH, OWNERS -
PLUMBING, SHEET METAL AND HEATING - TEL. 560-R

- BROWN, ARTHUR J - 330 E 4TH - LABR. (VELNA)
- *BROWN, DELBERT - 910 W 9TH - RETIRED
- BROWN, ERNEST - 515 E 6TH - LABR. (ORPHA)
PATRICIA 7, CLARENCE 5
- *BROWN, F. R. - 825 W 10 - OWNER HODGE GARAGE
(ELLA F.) - MERT DEE 17
- BROWN, DONNA - 825 W 10TH - CO. RELIEF OFFICE
- BROWN, DUANE - 825 W 10TH - MGR. HODGES GARAGE
- *BROWN, J. O. - 1541 - SALEM RD - RETIRED
- BROWN, MAT - RT 1 - OWNER BROWN & LEIGH - (CLARA)
- BROWN, NELLIE (MRS) - 929 E 7TH - W. F. A. -
JACKIE 5, ROBERT -
- BROWN, LORENE - HOSTESS HOUSE
- BROWN, N. L. - RT 4 - NORTH ALBANY - LIVESTOCK DEALER
(NEVA FAYE, SUNNYBROOK)
- BROWN, R. E. L. - 1187 WEST 9TH - RETIRED (DAISY G.)
- BROWN, S. J. - 635 E 8TH - R. R. MAN - (MRS. S. J.) - BROWN, CLIFFORD 18
- BROWN, VERYL - 825 W 10 - HODGES GARAGE -
- BRONING, W. A. - CRAFT'S MARKET
- BRUCE AND CHURCHILL - W 1ST - BARBER SHOP
- BRUCE, C. S. - 127 W 4TH - BARBER SHOP - (ANNA L)
- BRUCKMAN, C. A. - 623 LYON - OWNER LYONS ST. CLEANERS - (LA VERNE)
- *BRUCKMAN, MISS EMMA - 223 BAKER ST.
- *BRUCKMAN, J. W. - 414 EAST 1ST - LABR. GENERAL
- BRUMBAUGH, FRED - FBOD GARAGE
- *BRUNSKILL, D. E. - 606 CALAPOOIA - GROCER - (NELLIE M.)
- BRUNSKILL'S HOME GROCERY - CORNER 6TH AND CALAPOOIA - MR. & MRS. D. E. BRUNSKILL - TEL 205-Y
- BRUNSON, M. A. - 1442 E FRONT - SILVER WHEEL FREIGHT - (NEVA) - BILLIE 10, ANNA LOU 9
BRUCE 6, GEORGE 4, CHARLES 2
- BRYANT, C. C. - ROUTE 3 - RECEIVER 1ST NATIONAL BANK OF ALBANY - (DAISY) JULIAN, STUDENT
- BRYANT, C. C. - 1ST NATIONAL BANK ROOM 202 - RECEIVER 1ST NAT. BANK OF ALBANY - TEL 664.
- BRYAN, EDWARD E. - 733 LYON ST - DISPLAY AND ADVERTISING MAN - (CATHERINE) EDW. E. JR.
CEBERT S. 11
- *BRYANT, EDWARD W - 1017 E 5TH - STOVE REPAIRER - (MARIA LOUISE)
- BRYANT, G. B. - 1540 SALEM RD. - NEBERGALL PACKING PLANT - (MARY) JACK, MARY ELLEN 12
- BRYANT, DR. KEITH - ST. FRANCIS HOTEL - DENTIST - (MRS. KEITH)

BRYANT, DR. KEITH - DENTIST -
ROOM 410 FIRST NATIONAL BANK BUILDING - TELEPHONE 793-J

NEW YORK LIFE INSURANCE CO.

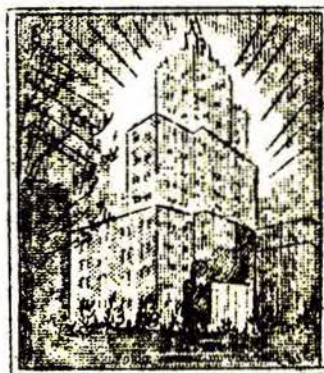

Home Office

LEONARD GILKEY
SPECIAL AGENT

Bank of Albany
Building

Telephone -
Office 76-J
Residence 640-L

- *BRYANT, MAUDE A - 620 WEST 4TH - TELLER BANK OF ALBANY
 BRYANT, MRS NANCY - 739 E JEFFERSON - ELIZABETH MARTIN 16
 BRYANT, OLIE - 830 WATER
 BRYANT, RUTH - 310 W 7TH - TEACHER MAPLE SCHOOL
 BRYANT, V. D. - 620 W 3RD - UNION OIL CO - (OPAL, BOOKKEEPER FOSHAY & MASON)
 *BUCHANAN, JOHN - RT 4 NORTH ALBANY - GENERAL CARPENTER - (MARY) THOMAS 18, JOANNE 10
 BUCHANAN, GRAHAM - 222 E 1ST HUNSEY APT 5 - MECHANIST CENTRAL DOOR FACTORY
 BUCHANAN, NORMA - RT 4 NORTH ALBANY, IMPERIAL CAFE
 BUCHANAN, R. A. TEACHER ALBANY HIGH SCHOOL
 *BUCHNER, MISS CLARA - 317 W 7 -
 *BUCHNER, DOLLIE ELLEN - 503 E 3RD -
 BUCHNER, EMMA - 317 W 7TH - STERNBERG'S LADIES SHOP
 BUCHNER, M. K. - BIKMAN APT 6 - MECHANIC FISHER IMPLEMENT CO - (ALETHA)
 BUCHNER, VIRGIL A - RT 4 NEAR COLLEGE - FARMER - (JUANITA) JANETH 5
 BUCHNER, MRS. W.A. - 506 E 3 -
 BUCKHOLTZ, H. MRS. - 434 BAKER - HOUSEWORK - CLYDE 17
 BUCKLER, C. L. - DAWSON APT 4 - SALESMAN BALSTON MOTOR CO.
 *BUCKLEY, C. W. - 821 ELM - BUNGALOW AUTO COURT - (ELLA, BUNGALOW AUTO COURT) - LOWELL, STUDENT
 BUCKLEY, KENNETH - 821 ELM - BUNGALOW AUTO COURT - (LILLIAN, BUNGALOW AUTO COURT)
 *BUCKNER, DAISY - 342 E 4TH - POST OFFICE

BUDLONG'S GROCERY AND MARKET - (AN INDEPENDENT STORE) - 9TH & ELM STREET
 C. O. BUDLONG, OWNER - TELEPHONE 614 - RES. TELEPHONE 110-Y

- BUDLONG, LARRY - 215 W 7TH - TRUCK DRIVER
 *BUDLONG, C. O. - 237 E 6TH - BUDLONG'S GROCERY AND MARKET OWNER
 BUDLONG, MRS. VARDA - 215 W 7 - BULLDOG TAVERN
 BUHL, MRS. ORA - 128 E 6TH -
 BULLDOG TAVERN - 429 E 3RD - A. L. STEWART, OWNER - TEL. 361
 BUNGLOW AUTO COURT - 821 ELM ST - MR. & MRS. CHAS. W. BUCKLEY, OWNERS

BUNTON BEAUTY SHOP - VENETIAN THEATRE BUILDING - 231 WEST FIRST STREET
 LORENE M. BUNTON - OWNER - TELEPHONE 156-J

- BUNTON, LORENE - BIKMAN APARTMENT 4 - OPERATES BUNTON BEAUTY SHOP
 *BURBANK, WILLIAM M - 733 E 9TH - (RENA O.)
 BURCK, GRACE - 420 W 3 - MAID FRED FORTMILLER RESIDENCE
 BURGGRAF APARTMENTS - WEST 2ND ST - C.H. BURGGRAFF, OWNER -
 *BURGGRAF, C. H. - 329 ELLSWORTH ST - RETIRED - (MATTIE) -
 BURGGRAF, LURAL - 329 ELLSWORTH ST - MUSIC TEACHER
 BURGOYNE, A. W. - BURNAP APT. # 11 - 5TH & LYON - BURGOYNE MOTOR CO. - (DR. DOROTHY, OPTOMETRIST)
 BURGOYNE MOTOR CO - 127 E 2ND ST - ALFRED W. BURGOYNE, OWNER -
 BURKE, FRANK - 433 W 4TH
 BURKE, JOHN - 305 E. 4TH - FIREMAN S.P. RAILROAD - (EFFIE)
 BURKE, MILDRED - WEST 4TH - STENOGRAPHER ALBANY DEMOCRAT HERALD
 *BURKE, RAYMOND - 1225 SALEM RD - GRE AUTO WRECKING CO - (HELEN N.)
 BURKHART, CECIL - 529 E 3RD ST - ROOFER GENERAL - (GLORENE) - MINERVA JUNE 5, PATRICIA JOAN 2
 BURKHART, MRS. ELSIE - 115 W 4TH
 BURKHART, MRS. NANCY - 734 FERRY
 BURKHART, R. L. - MAPLELAWN
 *BURKHART, MRS. SALONA - 16TH ST
 BURKHART, WALLACE - STERNBERG APT - ASST. CASHIER BANK OF ALBANY
 BURKHART, W.C. - OAKHURST
 BURKHART, ZELLA M - 623 W 9TH - TEACHER CENTRAL SCHOOL
 BURNAP APARTMENTS - 5TH AND LYON - J. H. EARNEST, MANAGER
 BURNETT, MRS. HARRIETT - 1435 E 1ST -
 BURNETT, JOAN - SALEM RD - SHERIFF'S OFFICE
 BURNETT, LUCILE - 1073 W 7TH - STENOGRAPHER SALEM - KENNETH JR 14, SHARON 10
 BURNETT, KEITH - 805 ELLSWORTH ST - APT 23 - VENETIAN THEATRE - (GENEVA)
 BURNS, PROF. EUGENE - 732 ELM ST - PROFESSOR ALBANY COLLEGE
 BURNS, H. E. - 106 GEARY N. - SHEEP BUYER - (GENIE)
 BURRELL, FRED - 1014 E 1ST -
 BURRELL, WILFRED R. - 516 E 2ND - CLERK J.C. PENNEY CO.

BURT AND KLAPOTZ - 442 WEST FIRST STREET - AUTOMOBILE REPAIRING - A.A.A. SERVICE
 A. R. BURT AND M. A. KLAPOTZ, OWNERS - TELEPHONE 442

- *BURT, ARTHUR R. - SUNRISE - BURT & KLAPOTZ - (ID., TEACHER) - SIDNEY
 BURTON, MISS ANNA L - 1035 W 10 - HSKPR BOSTRECK 5
 BURTON, ANZEL - 823 E 1ST - STIFF FURNITURE CO. - (LENORA)
 BURTON, BEATRICE - 533 W 9TH - OFFICE LIQUIDATOR ALBANY STATE BANK
 BURTON, MISS DORIS - 924 LYON - DEPOT CAPE
 BURTON, EDITH - 106 N GEARY -
 *BURTON, T. B. - SOUTH FERRY ST - RT 3 - MACHINIST S.P. SHOP - (PEARL, ALBANY HATCHERY) CLIFFORD
 *BUSSARD, D. - 727 ELLSWORTH - OWNS APARTMENT
 BUSSARD, FRANK H. - 331 CALAPOOIA - WARDROBE CLEANERS OWNER - (FRANCES) - BARBARA 6
 BUSSARD, M. - 505 E 5TH - FARMER - (AMANDA)

BUSTER BROWN SHOE STORE - 244 WEST FIRST - FIRST AND BROADALBIN -
 SHOES AND HOSIERY - SPLNCR LONG, OWNER - TELEPHONE 233-R

- BUTLER, MRS. DANA - 331 E 5 - HOUSEKEEPER T. RILEY RESIDENCE
 BUTLER, REX - 530 W 7TH - BOOKKEEPER STERNBERG SADDLERY
 *BUTTS, ANDREW M. - ROUTE 4 - NORTH ALBANY - FARMER - (S. EVELYN) - LEO, STUDENT, VIRGINIA 15
 BUTTS, MISS ELSA - LEMMON APT 5 - COUNTY SCHOOL SUPT'S OFFICE.

ALBANY MAGNOLIA LAUNDRY

4 FAMILY WASH SERVICES 4
A Home Institution - 25 Employees

Quality Work

Phone 50

Prompt Service

1936

ALPHABETICAL DIRECTORY

PAGE 15

BUTTS, MRS. EVELYN - 1186 W 9TH
BUTTS, MAURICE - NORTH ALBANY - SLATE CON. CO. SALEM
BUTTS, OLIVER - 540 E 3RD - FIRE CHIEF CITY OF ALBANY - (ELLEN)
BYERLEY, GLEN - 513 E 7TH - CARPENTER - (ALMA) LEROY 17, GLENNA 12, ELTON 6
BYRNES, MRS. EMILY - MC DOWELL APTS

BLAKE, DAVID G. - 321 WASHINGTON - DRIVER GILMORE OIL CO.
BOSTRECK, RUSSELL M. - 1035 WEST 10TH - STATE HIGHWAY DEPT - AUDREY 8

CHARLIE BIEFF'S

BEN FRANKLIN STORE - THE FRIENDLY STORE - ALBANY, OREGON

CABLE, MISS EDNA - 805 ELLWORTH - STENOGRAPHER FOR BERTHA BECK
CADE, JAMES - O.K. BARBER SHOP -
CADE, MRS. J.B. - ALBANY GENERAL HOSPITAL
CADE, MRS. RUSSEL - ALBANY GENERAL HOSPITAL
CADE, SAM - RT 4 NORTH ALBANY P WHOLESALE FEEDLER - (FANNIE)
CADY, IRVIN - 934 W 6TH - RURAL MAIL CARRIER - (ALWENA) -
CADY, ELDON - 934 W 6TH - AMERICAN R.R. EXPRESS OFFICE, CORVALLIS
CADY, KENNETH - 934 W 6TH - STANDARD STATIONER
CADY, PETRONILS G. - NEAR BRIDGE BY COLLEGE RT 4 - FARMS AT MR. PERFECTS
CAGE, JOEL - 324 E 1ST - JOE'S SHINE PARLOR - (ESTHER)

CALAVAN'S DRUG STORE - 203 MAIN STREET -
DRUG STORE AND FOUNTAIN - V. L. CALAVAN - TELEPHONE 237

* CALAVAN, V.L. - 1006 E 2ND - CALAVAN'S DRUG STORE - (VIDA) - EDITH TEACHER NEHALEM, ORE
CALDWELL, C.E. - 526 E 5TH - PART OWNER CLUB CIGAR STORE - (BERTHA) - BERNADINE 12
CALDWELL, SETH - 115 S FINE - CLERK PAY & SAVE - (DOROTHY) - RICHARD 2
CALLAWAY, WILBUR M. - 408 VINE - W.P.A. - (IRENE) - VERA
CAMERON C. C. LUMBERMAN - 220 W 1ST - TEL 400
CAMERON, C.C. - 527 E 6TH - LUMBERMAN -
CAMERON, A - 432 MONTGOMERY
CAMERON, MRS. MAGGIE - CLERK HAMILTON'S
CAMPBELL, DAN - 121 1ST ST - FARM - (MABEL, RUNS IMPERIAL ROOMS)
CAMPBELL, FOREST - 731 BRO DALBIN - POSTAL SERVICE - (LILIAN) CAROLYN LEE 15, GEORGIA 13
* CAMPBELL, G. W. - 1639 E FRONT - STERNBERG SADDLE FACTORY
* CAMPBELL, MRS. INEZ - 1306 E FIRST
CAMPBELL, MRS. JESSIE A - 837 E 1ST - JESSIE CAROLYN 15, ROBT. W. 13, DAVID C. 9
CAMPBELL, MRS. JOSEPHINE 124 S WASHINGTON, W.P.A. COURT HOUSE
CAMPBELL, R. A. - 322 RAILROAD - CARPENTER - (MARY)
CANNING, WM. P. - 938 W 7TH - MT. STATES POWER CO - (MARY)
CANOY, JACK - MONTGOMERY WARD & CO.

CANTON CAFE - 123 EAST FIRST STREET -
TOM HING * OWNER - TELEPHONE 159- J

CAREY, ALMA - 520 W 3RD - TEACHER MAPLE SCHOOL

CARL'S SERVICE STATION - 1004 ELM STREET - GILMORE PRODUCTS -
CARL POSCHWATTA - OWNER

CARPENTER, EMIL - 734 ELM - MANAGER UNION OIL CO. ALBANY - (BEULAH) CARLEY 8
CARROL, GEO. 509 W 3RD -
CARTER, MRS. ALICE A - 227 E 3RD

- * CARTER, L. R. - 1426 E 6TH - MECHANIC S.P. SHOPS - (EVA) - RICHARD 12
 * CASE, MRS. ANNA - 914 E 2ND
 CASE, MRS. L. E. - 1340 E 2ND
 CASE, VIOLET - MONTGOMERY WARD CO.
 CASHIN, JACK - 837 FERRY ST - MT. STATES POWER COMPANY
 CASSEN, MAYNARD - OREGON AUTO WRECKING CO.
 CASTLE PERMANENT WAVERS - 107 S LYON - J. W. CASTLE, MANAGER
 CATHEY, C.C. - 730 WASHINGTON - ASSOCIATED COMERCIAL CO. - (MERLE)
 CATLIN, HENRY - 414 E 5TH - BARBER GLOBE SHOP
 CATON, C. W. - 719 S DENVER - TRUCK DRIVER HUGH HAMMERELY - (BEULAH, NEWS AGY.) RONALD 2
 CAUTHORN, MRS. NANCY - 430 W 4TH
 CAWLFIELD, JAMES R. - 1135 WASHINGTON - MT. STATES POWER CO. OFFICE - (HELEN) PATSY DIANE 6
 C.C. STORE - 310 WEST 1ST - VERA WILLIAMSON - TEL. 68
 CEGAVSKI, W. F. - 1131 SALEM RD. OWNER AUTO COURT - (DOROTHY, AUTO COURT) - DONALD 7
 CEGAVSKI AUTO COURT - 1131 SALEM RD -
 CENTRAL DOOR & LUMBER CO - 10TH AND HILL - H. SLAUGHTERBACK - TEL 312
 CHAMBERLAIN, LENA - CLACKAMAS - 14TH AND COTTAGE - GEORGIA MAE 5
 CHAMBERLIN, T. U. - 7TH AND CHICAGO, RT 1 - W.P.A. - (CARRIE)
 * CHAMBERS, ARTHUR A - 16TH AND THURSTON SUNRISE - SALESMAN FISHER IMPLEMENT STORE
 * CHAMBERS, MISS LAURA - 527 E 6TH -
 CHAMPIONS COFFEE SHOP 7 LUNCH ROOM - 116 E 2ND - JOSEPH E. CHAMPION, PROP.
 CHAMPION, JOSEPH E. - 116 E 2ND - COFFEE SHOP -
 CHAMBERS, MRS. NORA - BILYEU ROOMING HOUSE - COSMETICIAN WALKER'S BOB & BEAUTY SHOP
 CHAN, CHARLIE - CHINESE MEDICINE & HERB CO.
 CHANCE, CAROL - 1625 E 2ND - STENOGRAPHER AND BOOKKEEPER ALBANY LAUNDRY
 CHANCE, ROY - 403 W 1ST - PRINTER - STAMP COLLECTOR
 * CHANCE, T. F. - 1625 E 2ND - CARPENTER - HI SCHOOL - (MINNIE O.)
 * CHANDLER, EDWARD E - 1020 E 9TH - FOREMAN ALBANY DEMOCRAT HERALD - (GRACE) - GORDON 18
 ROGER 16, DOUGLAS 13, DEAN 10
 * CHANDLER, J. V. - 521 MONTGOMERY - FOREMAN MCLAUGHLIN PACKING PLANT (MARGERY)
 CHANDLER, R.L. - 1718 E FRONT - CHIEF OF POLICE - (SADIE L.) - DOROTHY HELEN 9
 CHASE, MISS RUTH T. - NEAR BRIDGE BY COLLEGE RT 4 - RETIRED SHCOOL TEACHER,
 CHASE, FANNIE D. - NEAR BRIDGE BY COLLEGE - TEACHER HIGH SCHOOL
 CHEESMAN, HARRY - TRUAX OIL CO.
 CHILCOTE, EDNA (MRS) - MC DOWELL APTS.
 CHILCOTE, LESTER - 1606 SANTIAM RD - (EDNA) RUTH MARIE 7
 CHILCOTE, W.P. - 12TH AND THURSTON - (ELEANOR)
 CHILDS, CHARLES - 1608 SANTIAM ROAD - (MARY, TEACHER ALBANY HI) - BETTY 18, GORDON 16
 CHILDS, VIRGIL - HACKLEMAN GROVE - NEBERGALLS PACKING CO. - (EVA) ELINOR 10, RUTH 8
 CHRIST EARNEST - LEE'S BAKERY
 CHRISTENSEN, MARY - WALDO APTS. - DR. SCOTT - DENTIST OFFICE
 CHRISTENSEN, MIRL E. - 522 E 2ND - ELECTRICIAN HOOKER ELECTRIC - (IDA) - DONNA 13,
 DORIS 7, HAROLD M. ALBANY FUEL, DOUGLAS, ALBANY FUEL.
 MAURINE 15, SHIRLEY 9
 * CHRISTIAN, MRS. MARY - 1316 E FRONT ST.
 CHRISTIE, JIM - HOTEL ST. FRANCIS - GREYHOUND TAVERN
 * CHRISTIE, MRS. JENNIE - 1017 E 2ND
 * CHURCHILL, CURTIS - 118 W 3RD - BARBER - (BESSIE) - LEONARD 17
 CITY SCHOOL BUS GARAGE - CORNER 2ND AND THURSTON
 CLARRAGE, HADLEY F. - 1188 W 11 TH - COLLECTOR MT. STATES POWER CO. - (HARRIET)
 CLAUSEN, PAUL - TRUAX OIL STATION
 CLEEK, DR. C. C. - 131 LYON - DENTIST - (FERN)
 CLEEK, DR. C. C. - 131 LYON STREET - DENTIST
 CLELAN, BEN - 332 BAKER - TROJAN POWDER AGENT - (LOTTIE G.)
 CLELAND, E. W. - 929 ELLSWORTH - STERNBERG SADDLERY - (BARBARA) - LUVA, RAY 16, BURTON 14
 CLELAND, HELEN, J. K. WEATHERFORD OFFICE
 CLEM, ELDON E. - 615 E 1ST - CLERK WARNER HARDWARE - (ZELMA)
 CLEM, THELMA - 231 BAKER - CLERK SHERIFF'S OFFICE
 CLEMO, FREDERICK - 1186 W 9TH - (ELIZABETH)
-
- CLEVENGER SHOE SHOP - 328 ELLSWORTH STREET
 SID CLEVENGER, OWNER - SHOE REPAIRING
-
- CLEVENGER, SIDNEY - WINONA PARK - CLEVENGER SHOE SHOP -
 * CLEVENGER, T. B. - WINONA PARK - RETIRED - (LULU) - JACK
 CLIFFORD APARTMENTS - 331 W 1ST
 * CLIFFORD, C. E. - 705 W 10TH - PHOTOGRAPHER - (MRS. C.E.) - PARSY 13
-
- CLIFFORD STUDIO - 333 WEST FIRST STREET -
 PHOTOGRAPHERS - KODAK FINISHING - C. E. CLIFFORD, OWNER - TELEPHONE 458-R
-
- * CLINE, CHARLES - 1121 E 8TH - SALESMAN - ALBANY AUTO CO - (HAZEL)
 CLINE, G.W. - STETTER BLDG - W 2ND
 CLINE, JACK - 440 WEST 3RD W.P.A. -
 CLINE, JAMES - 222 E 1ST - STUDENT ALBANY COLLEGE
 CLINTON, F. M. - 516 E 6TH
 CLINTON, HAL C. - SALEM APTS - PORTLAND GAS & COKE CO. - (JESSIE) SALEM APTS.)
 * CLINTON, MARION - 516 E 6TH - (BERNICE) - JIMMIE
 CLINTON, VICTOR - 516 E 6TH - AUDITOR ROSS FEDERAL CORP.
 CLUB BARBER SHOP - 912 ELM - FRANK POPHAM, OWNER
 CLUB CIGAR STORE - 229 W 1ST - F.T. RICE AND C.E. CALDWELL OWNERS - TEL 247-R
 CLUTTER, WILLIS - 839 W 4TH - JEWELER 1ST NAT BANK BLDG. - (PAULINE, J.C. PENNEY CO.) BILLIE 8
 CLUTTER, WILLIS, JEWELRY - 1ST NATIONAL BANK BLDG. BROADALBIN ST. ENTRANCE
 * COATES, ALTON B. - 627 BROADALBIN - ALBANY IRON WORKS - (NELLE) - CATHERINE - NORA
 * COATES, VAN - 210 W 5TH - MT. STATES POWER CO - (NELLIE) - DORIS 18
 * COHELL, WILLIAM - 1339 E FRONT - LOGGER COR ALLIS LOGGING CO - (OVELLA) - MYRNA, JIMMIE 12

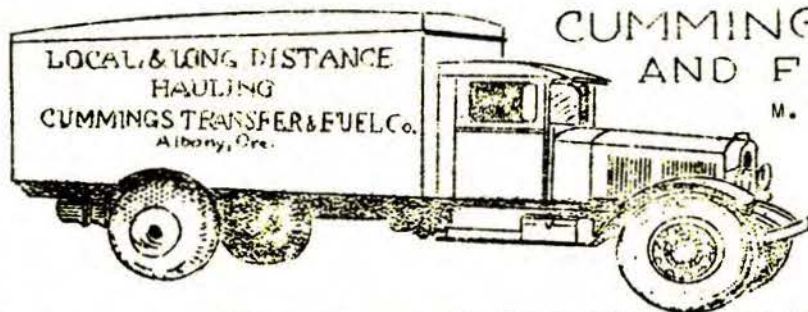

CUMMINGS TRANSFER AND FUEL CO.

M. O. WILKINSON, MGR.

LOCAL & LONG DISTANCE HAULING
STORAGE - WOOD - COAL -
BRIQUETS, SAWDUST, OIL

124 S. Ellsworth St.
TEL. 105

1936

ALPHABETICAL DIRECTORY

PAGE 17

- COCHRAN, FRANK - 440 E 4TH - BLODGETT, ORE -(NORENE)
 COCHRAN, JAMES - 429 WASHINGTON - (HILDA)
 COATES - E.M. - 639 E 1ST - GENERAL CARPENTER - (LEETA) - ELOIS 13
 COATES, MRS. ORPHA - RT 4 NORTH ALBANY - HELEN 17, LUCILLE 16, ROBERT 13, DOROTHY 10, JAS. 7
 COATES, RICHARD - RT 4 - NORTH ALBANY - WALKER FLORAL CO.
 COCHRAN, W. T. - 825 W 7TH - (SARAH)
 COCKERLINE, MRS. H. N. - 818 BROADALBIN - ARTHUR
 COGGSHILL, MRS. MARY A. - 735 W 6TH
 COHEN, BLANCHE - 624 BROADALBIN - VOCAL TEACHER - ALBANY COLLEGE
 COHEN, LEO - 624 ELLSWORTH - COHEN'S 2ND HAND STORE -
 COHEN'S SECOND HAND STORE - 231 LYON - LEO COHEN, MGR.
 COHOON, TRACY E. - 605 E 3RD - ALBANY LAUNDRY - (NELL E.) - SHIRLEY 5, JACK 8
 COLE, MRS. ANNA - 1029 E 3RD -
 COLE, ERNEST C. - 1205 WASHINGTON - OFFICE CHAIR FACTORY -(TILLIE)-GERTRUDE, WILLIS 16
 COLE, FLOYD - 1029 E 3RD ST.
 COLE, HARRY - 5TH AND CHICAGO, LABR. MADISON SCHOOL -(MYRTLE) -MARIE 9, HARRY 7, IRENE 6 MO.
 COLE, LESTER - 1029 E 3RD - MT. STATES POWER CO.
 COLE, MILDRED - 1005 WASHINGTON - MONTGOMERY WARD CO.
 COLEMAN, RALPH M. - 1259 WEST 9TH - MGR. NATIONAL REEMPLOYMENT OFFICE-(MARIE)
 CHARLES R, 7, JANET 3
 COLLIER, I. D. - SOUTH GEARY, RT 1 - (ANNA) - JAY MOSHER 17
 COLLIER, KAY - 1137 W 9TH - SALESMAN FORTLAND - (MARTHA)
 COLLIER, RICHARD - 1735 E 2ND - (PHOEBE)
 COLLIER, WESLEY - 803 E 1ST - LOGGER BROWNSVILLE - (PEARL)
 COBPTON, CLIFFORD C. - 17TH AND WN. -LABR. ALBANY BARGAIN HOUSE -(MERLE E.)
 BEVERLEY 6, BERNICE 3, MARGARET 1
 CONN, H. C. - 218 E 4TH - FOREMAN MT. STATES POWER - (MAE) CHRISTINE, JANET 15, DELORES 8
 CONN, HAROLD - 218 E 4TH - GROCEVETERIA
 CONN, N. D. - 625 E 4TH - RETIRED -(FLORENCE) - CLYDE
 CONN, MRS. SARAH - 804 E 3RD -
 CONNER, DORIS - 1040 WEST 10TH - RELIEF OFFICE
 CONNER, JOE - 1040 W 10TH - GARDENER
 CONNET, CARL H. - 1222 E 7TH - MAIL CLERK POST OFFICE - (HATTIE) ROBERT 9
 CONRAD, FRANK - MT. STATES POWER CO.
 COOK, HUGH F. - E FRONT & CHICAGO -
 COOK, OLIVE, TEACHER MAPLE SCHOOL
 COOK, WILLIAM M. - 220 JEFFERSON - COOK'S RED & WHITE STORE - (JENNIE)

COOK'S RED AND WHITE STORE - 240 MAIN STREET - TELEPHONE 450
 GROCERY STORE AND SERVICE STATION - W. M. COOK, OWNER

- COOLEY, M. L. - 229 E 4TH - BOOKKEEPER, ALBANY SAND & GRAVEL -(OPAL) MILTON 5
 COOLEY, M. R. - 339 W 4TH - DENTIST - (VERNITA) - DALTON 3
 COOLEY, MISS OLETA - ALBANY HOTEL - TEACHER MADISON SCHOOL

COOLEY, DR. M. R. - DENTIST - FIRST NATIONAL BANK BUILDING ROOM 303 -304
 TELEPHONE 77 - RESIDENCE TELEPHONE 663-J

- COOLEY, VERNON RT 4 -NORTH ALBANY - LOGGER HARLAN, ORE - VERA 15
 COOLEY, VIVIAN - RT 4, NORTH ALBANY
 COOLIDGE, F. H. - HOTEL ST. FRANCIS - F.M. FRENCH & SON
 COON, JIM - 105 W 1ST - TAILOR
 COONEN, W. H. - 130 E 3RD - LINEMAN MT. STATES POWER CO - (LOUISE) -VERNON
 GENIEVE - GREYHOUND STAGE TERMINAL
 COOPER, CHARLES - 131 N CLEVELAND - BLACKSMITH SLATE CONS. CO. - IVAN
 COOPER, CUTHBERT - 127 N MAIN - TRUCKDRIVER ALBANY SAND & GRAVEL (ALICE) JAMES 15
 COOPER, H. L. - 734 FERRY - COOK-BARBER
 COOPER, MRS. MINERVA - 605 E. 3RD
 COOPER, RUSSELL - RT 4, NORTH ALBANY - GENERAL LABR.
 COOVER, WALTER J. - BURNAP APT 3. NEWS EDITOR ALB DEM HERALD

COPELAND LUMBER YARDS - SECOND AND CALAPOOIA STREETS - LUMBER, BUILDING MATERIAL, PAINTS
 LOWELL SEATON, MANAGER - TELEPHONE 275

- CORNETT, MRS. LUELLA - 1147 WEST 9TH - HOUSEKEEPER MRS. HALLER
 CORNWELL, WALTER F. - 907 E 5TH - JOURNAL AGENT - (ELACETA) -CARROL 9, JOAN 5, ANNE 11
 COTNER, JOHN - 112 ELM ST - RETIRED - (FLORENCE)
 COTTAGE HOTEL - 305 LYON ST - A.D. WHEELER

COTTAGE, MRS. MARY - RT 4, NORTH ALBANY - CURRAN'S BAKERY
 *COTTER, GUY E. - 540 RAILROAD ST - SWITCHMAN S.P. CO. - (FLAVA M.) -
 COTTER, HARVEY - 540 RAILROAD - SNOW PEAK DAIRY
 *COUGHLAN, ARTHUR B. - K OF P APTS. PRINTER CAPITOL JOURNAL SALEM - (LYDIA)
 *COUGILL, MRS. J. B. - 805 W 5TH
 COURT HOUSE - LINN COUNTY - 300 WEST 4TH
 *COWLES, MRS. C. G. - 623 ELLSWORTH ST
 *COX, MRS. AN - 1005 EAST 1ST
 COX, ARCHIE LE ROY - 925 E 2ND ST - FARMER
 COX, DOROTHY - 1206 CALAPPOIA - HOUSEKEEPER
 COX, EDNA - THE ELITE
 COX, IRA - L.P. LEONARD AUTO REPAIR
 COX, W. A. - 836 EAST 8TH -
 CRABTREE, MRS. MYRTLE - 140 N BAKER - IRWIN 11
 CRAFT, M. B. - 705 LYON ST. CRAFT'S MEAT MARKET - PEARL, CRAFT'S MARKET

CRAFT'S MARKET - 342 WEST 2ND STREET - TELEPHONE 69
 M. B. CRAFT, OWNER - PEARL CRAFT, MANAGER

CRAFT, PEARL, 705 LYON ST - MANAGER CRAFT'S MARKET -
 CRAIN, DR. GEO. KELLOGG - 811 WASHINGTON - OPTOMETRIST AT DR. H. ALBRO
 CRANE, WALTER - 726 S HILL
 CRAWFORD'S BARBER SHOP - 227 LYON ST - BERT CRAWFORD
 *CRAWFORD, BERT - 618 W 4TH - BARBER - (IDA 1)
 *CRAWFORD, CLARA D (MRS) - 138 W 5TH
 CRAWFORD, MISS EMMA - 723 FERRY
 *CRAWFORD, MRS. EMMA - 441 W 6TH ST.
 CRAWFORD, MARY - 804 E 3RD - MONTGOMERY WARD CO.
 *CRAWFORD, ROBT. E. 1387 W 11TH - CARPENTER GENERAL (BELLE)
 *CRESSWELL, JOHN C. - FARMER
 CRICHTON, ROBT. R. - 222 E 3RD - ASST. SUPT OF OPERATION MT. STATES POWER -
 CRICKTON, MRS. GEORGE N. - 222 E 3RD
 *CROCKER, A.C. - 1800 THURSTON - ALBANY CREAMERY - (EMILY) DALE 4
 CROCKER, JOS. M. 817 W 8TH - ALBANY CRY. ASSOCIATION (RUTH) ROBT 2
 CROCKER, C. W. (BILL) RT 4 - WESTERN DAIRY PRODUCTS
 *CROISANT, C. C. - 706 E FRONT - CARPENTER - (IDA)
 *CRONISE, RALPH R. - 321 W 6TH - PUBLISHER THE ALBANY DEMOCRAT HERALD - (GRETA E.)
 CROSS, KENNETH - 806 E 4TH - WOODWORTH DRUG CO. (LOUISE) - LA RENE 5, DONALD 1
 CROTTEAN, LEONARD - 414 E 1ST - LABR.
 CROUCH, MISS EVELYN - ALBANY HOTEL - BUNTON BEAUTY SHOP
 CROUCH, J. - 314 ELLSWORTH - LAWN WORK
 CROW, LENORE - 233 JEFFERSON - CHAIR FACTORY - DECORATOR
 *CROWELL, GEORGE H. 438 WEST 11TH - LINN CO. ABSTRACT CO. - (MARGARET)
 *CRUME, C. A. - 112 MAIN - OWNER RICHFIELD STATION - (ADA C.)

CRUME'S SERVICE STATION - FIRST AND MAIN STREET - RICHFIELD GASOLINE
 C. A. CRUME, OWNER -

CRUZAN, HERSCHEL - 521 WEST 3RD - BILLING CLERK MT. STATES POWER (LOIS) GREGG 2
 CULP, MRS. ELIZABETH - 523 ELLSWORTH
 *CULP, J. H. - 523 ELLSWORTH - SALESMAN - (LEXIE)
 CUMMINGS, CARROLL C. 16TH AND WASHINGTON RT 3 - LABR. PEORIA - (DAGMAR) ALVIN 2, GLEN 6 MOS.
 CUMMIN S, MAUDE - 116 S CLEVELAND - STENOGRAPHER LINN CO. AGENT
 CUMMINGS, TOM - 120 S CLEVELAND ST - (HENRIETTA)

CUMMINGS TRANSFER AND FUEL COMPANY - 124 SOUTH ELLSWORTH -
 M. O. WILKINSON, OWNER - TELEPHONE 105 - RESIDENCE TEL. 625-Y

CURL, L. M. - HOTEL ALBANY - ATTORNEY
 CURL, L. M. - ARROTNEY 225 SOUTH BROADALBIN ST -
 CURL, R. H. - 229 BROADALBIN - DENTIST - (MAY)
 CURL, R. H. DR. 229 BROADALBIN - DENTIST
 CURRAN, MRS. EMMA - 305 W 5TH

CURRAN'S BAKERY - 115 WEST SECOND STREET -
 HARRY CURRAN, OWNER - TELEPHONE 455-R

*CURRAN, HARRY - 830 WEST 5TH - CURRAN'S BAKERY - (MARTHA, CURRAN'S BAKERY)
 *CURRY, CHAS. C. - HACKLEMAN'S GROVE - INSURANCE - (LUCILE)

CURRY, CHAS. C. - INSURANCE - ALL KINDS - 204 WEST SECOND STREET -
 OFFICE TELEPHONE 20 - RESIDENCE TELEPHONE 529-R

*CURRY, CLEETUS - 725 E 5TH - S.P. CO. - (RUTH)
 *CURRY, MRS. JENNIE E. - 1140 WEST 12TH
 CUSICK, BILL WALLACE - 1410 E WATER ST. - CLERK MONTGOMERY WARD CO. - (JUANITA, PACIFIC TEL &
 *CYRUS, WARD R. - 1008 COTTAGE - P. O. CLERK - (BESSIE) TEL CO.)

CHARLES E. CURRY

INSURANCE

ALL KINDS

FIRE — AUTO — LIFE

204 WEST SECOND STREET

OFFICE PHONE 20

RES. PHONE 529-R

1936

ALPHABETICAL DIRECTORY

PAGE 19

- DAFFENBAUGH, ED - 726 S HILL - W.P. A.
DAGGETT, WALTER - 10TH AND WEST - LABR. P.O. - (MAUDE) - BRADEN 21, RONALD 15
DAILY, FRANK F. - 1239 E 9TH - S. P. CO. - (EMMA) - DELBERT 15, JACKIE 10
DALTON, WALTER L. - 1248 TAKENA ST - RITNER LOGGING CO - (RUTH)
DALY, MRS. MARY - ALBANY HOTEL
DANIEL, VIRGINIA - 612 BAKER - HOUSEKEEPER DR. LITTLE'S RES.
DANIELS, CHARLES - 127 W 5TH - MT. STATES POWERCO - (ELVA) THELMA, LEROY 9
DANNALS BLACKSMITH SHOP - 440 W 2ND - CLYDE DANNALS
DANNALS, CHARLES - 218 W 5TH - PAINTER & PAPER HANGER - (KATIE)
DANNALS, CLYDE - 213 S WASHINGTON - BLACKSMITH SHOP
DANNALS, F. C. PAINT STORE - 123 E 3RD - TEL 560 J
DANNALS, FRANK C. 823 W 4TH - PAINTER & PAPERHANGER - (LAVELLE) - MARY,
JANE & SLOAN DANNALS PAINT SHOP
DANNALS, THELMA - WHITE LUNCH
DANNER, MARK - 135 E 1ST - LEATHER WORKER STERNBERG'S SADDLERY
DASCOMBE, MRS. EDYTHE - 920 W 9TH - LAJUANA 5
DAVIS, CLAUDE E. - 1083 W 8TH - LABR. - BURCE 16
DAVIS, CLIFFORD - 1083 W 8TH - J. C. PENNEY CO.
DAVIS, DALLAS S. - 1040 COTTAGE - RETIRED - (FRANCES EUDORA)
DAVIS, F. G. - SUNRISE - FARMER - (ZELLA)
DAVIS, HENRIETTA - 238 E 7TH -
DAVIS, JIM - 1083 W 8TH - KURRE ICE PLANT
DAVIS, JOHN L. SALEM APT 3 - TRUCK DRIVER BRICK YARD
DAVIS, LOREN - K OF P APT 6 - ELECTRICIAN
DAVIS, MRS. MINNIE - 914 E 2ND - HOUSEWORK ASHTON'S SERVICE STATION - DORIS, FRED MYERS
- DAVIS, ROBT. W. - NORTHWESTERN MUTUAL FIRE ASSOCIATION -
123 WEST FIRST STREET - TELEPHONE 482
- DAVIS, ROBERT W. - 637 W 10TH - INS. AGENT NORTHWESTERN MUTUAL FIRE ASSN. (MINNIE B.)
DAVIS, WILLARD - MC DOWELL BLDG. - ROOM 17
DAVIS, WM. - 1340 E WATER ST - (ELIZA)
DAVIS, MRS. W. H. - 231 ELLSWORTH - PLATT A STUDENT U OF O
DAVIDSON, WM. M. - 519 W 5TH -
DAWSON, MRS. BELLE - 538 W 4TH
- DAWSON DRUG COMPANY - 238 WEST FIRST STREET -
STOWELL DAWSON, OWNER & MANAGER - TELEPHONE 42 - RES. TELEPHONE 736
- DAWSON, FRED - ALBANY HOTEL - DRUG STORE
DAWSON, PAUL C. - 1065 2 8TH - CLERICAL W.P.A. - (LENA I.) SAYLOR 17, ROBERTA 15, TOM 12
DAWSON, STOWELL - 732 BROADALBIN - OWNER DAWSON DRUG STORE - (MYRTLE) - ALTA, JEAN 15,
BARBARA 11
DAWSON, WAYNE F. - 129 W 7TH - MANAGER ALBANY CREAMERY (ALETHA)
DAWSON, WILBUR E. - 724 S HILL - PAINTER - (HALLIE) LYLE OSC STUDENT
DAWSON, KEITH - 724 S HILL - PAINTER - (JUNE)
DAY, GEORGE - 1329 E WATER - LABR. ORE ELECTRIC RY. (LENORA) - ERMA F. LEONA MAY 16
DAY, HARRY - 825 W 7TH - BOOKKEEPER MC DONALD GANDY CO - (SARAH M.)
DEAR, CLARA - LINGER LONGER CAFE - OLAVAN BLDG. CORNER MAIN & SECOND
DEAR, DORIS - RT 4, CLOSE TO BROADWAY - HOUSEKEEPER
DEBUS, LARRY - 224 BAKER ST - APT 7 - COOK GRILL CAFE - (CLARICE, GRILL CAFE)
DEHM, WALTER - 1530 E FRONT - CARPENTER HIGH SCHOOL - (ISABELLA) LAURA JEAN

DEMOCRAT HERALD PUBLISHING COMPANY, INC. THE - 314 WEST SECOND ST.
W. L. JACKSON AND R. R. CRONISE, EDITORS & PUBLISHERS - BUSINESS TEL. 15, NEWS 16

DE MOSS, RAY - OWNER DE MOSS BAKERY 212 W 1ST ST.

DE MOSS' BAKERY - 212 WEST FIRST STREET -
RAY DE MOSS - OWNER - TELEPHONE 137

- DENNIS, V. N. - 806 W 2ND - SHOOK'S PRODUCE CO - (LOLA) CALVIN 9, LAVERNA 7
DEPOT CAFE - 924 LYON - MR. AND MRS. C. D. WARD - TEL 413 J
DEHR, BOB - ALBANY DEMOCRAT HERALD
DERRY, E. J. - ROUTE 3 - CRAFT'S MARKET - (JOHNNIE)
DERRY, J. E. - RT 3 - CRAFT'S MARKET - (ROSE)
DE VANEY, G. M. - 612 MAPLE - JANITOR MAPLE SCHOOL - (ADDIE)
DE WAAL, CASE - 613 E 1ST - ENGINEER S. P. CO. (ONA) BILL 14, JACK 10
DE WAAL, PETER - 418 DENVER - (GERTRUDE)
DEZART, V. - 1315 E WATER - (OLBINA)
DICKINSON, G. T. - 322 E 5TH - CLERGYMAN LINN & BENTON CO. - (ALMA) - THOMAS.
DICKINSON, MRS. MARIE - 322 E 5TH -
DICKHOUSE, HENRY - 740 E 4TH - MECHANIC BORDENS CONDENSERY - FREDERICK
DICKSON, FRED H. - 433 DENVER - PAINTER AND DECORATOR - (ELLEN) - THELMA 17, FREDERICK OSC
DICKSON, ROBERT J. - 632 WALNUT - MAIL CARRIER - (MAXINE E.) - DARWIN E 7, MARGARET 6, ROBT. 4
DICKSON, W. W. - 330 N OAK - RETIRED - (BERTHA)
DILL, ROBERT W. - 510 E 3RD - MGR. WESTERN AUGO SUPPLY CO - (HAZEL M.) GENE RUSSELL 8
DININNY, HARRY CLAY - 810 LYON - ENGINEER S.P. CO - (ELLENA)
DINKEL, H. O. - 730 GEARY - TRUCK DRIVER LINN CO. - (BERNICE) GARY DAVID 6 MO. JAMES A. 3
DINNEP BELL - 109 N LYON ST - MRS. N. A. GIBBS
DOBLE, OSCAR W - 940 FERRY - HISTORICAL RESEARCH COURT HOUSE - (LORA) - MARION 15, CORAL 11
PRISCILLA 5, PAUL 3
*DODELE, MRS. CLARA A - 405 E 2ND
*DODELE, ELLEN - 1118 W 2ND
*DODELE, MRS. FRANCES - 1095 W 8TH -
DODELE, PERNAL - 1095 W 8TH - DOOR FACTORY
DOERFLER, LEE A - 220 W 1ST - REAL ESTATE SALESMAN
DOERFLER, LEE A - NORTH BROADWAY - REAL ESTATE BROKER - (MURIEL) VIRGINIA 18, JIMMY 4
DOKE, ELMIRA - 434 BAKER ST -
DOLAN, MRS. BELLE - 737 MADISON ST.
DOLAN, OADIE - 737 MADISON - LABR - CARRIE 17, GEORGE 16
DOLAN, ROY - 737 MADISON - LABR. (CAMILLA) - HENRY 7
DOLL, DAN - BIKMAN APTS. 8 - MERCHANT OWNS DOLLS VARIETY STORE - (ROSE)
DOLL'S VARIETY STORE - 132 W 1ST - D.M. & ROSE DOLL, OWNERS
-
- DOLLARHIDE, C. M. COMPANY - 120 ELLSWORTH STREET - TELEPHONE 96
REAL ESTATE AND INSURANCE - C. M. DOLLARHIDE & E. E. MATSON -
-
- *DOLLARHIDE, C. M. - RT 2 - REALTOR & INSURANCE - (ALMA) - ARLINE 11
DOVASCHOFSKY, CLARA - 318 W 2 - LINN CO. ABSTRACT CO.
*DONOVAN, C. M. 337 E 6TH - (SARAH)
DONOVAN, MYRTLE - HOTEL ST. FRANCIS
DOOLEY, FRANK - RT 4 - DOOLEY BROS GROCERY
-
- DOOLEY BROTHERS GROCERY - 226 BRADALBIN STREET -
REESE AND FRANK DOOLEY - TELEPHONES 43 AND 44
-
- *DOOLEY, FRANK R. - RT 4 NORTH ALBANY - FRUIT GROWER -
DOOLEY, GEO. P. - 724 BAKER - S. P. CO. - (IRENE) - COURTNEY 12, LAYALA 8
*DOOLEY, JOHN F. - 820 ELM - CLERK S.P. FREIGHT OFFICE - (JULIA A) EDMUND JAMES, ORE JOURNAL
JOHN G. 18, ANNE FRANCES 17, THERESA ELLEN 8
DOOLEY, REESE, R. - 1005 E 2ND - DOOLEY BROS GROCERY (MARTHA) PATRICIA ANN 2
DOOLITTLE, MISS CAROLYN - 420 W 4TH - EXECUTIVE SECY. LINN COUNTY RELIEF PROGRAM
*DORGAN, AMANDA - 1542 E 2ND
DORGAN, ESTELLA - MT. STATES POWER CO.
DORGAN, J. FRANCIS - 1542 E 2ND -
*DOTY, CURTIS M. HAZELWOOD - MECHANIC & SALESMAN - (GRACE A, MARKS & MCMAHAN) - DAVIS 11, JACK 9
*DOUBLEDAY, HENRY - 634 CALAPOOIA - SHOOK'S PRODUCE - (MARY)
DOUBLEDAY, JOHN - 405 E 6TH
*DOUGLAS, FAYE E. - 1120 W 10TH - WOOD SAWYER, OWN BUSINESS - (HILDA) BERRILL, DORENE 12, MARY 7
*DOUGLAS, SYLVIA B. (MRS) 124 W 6TH
DOW, ALTA - (MRS) - 708 LYON MANAGER IMPERIAL ROOMS HAROLD 18, GENEVIEVE 17, DONALD 9
*DOW, MRS. GLADYS 930 ELM - WINNIFRED 7
DOW, ORVAL, W. - 938 ELM - STEROTYPYST DEMOCRAT HERALD - (EDNA) BARBARA ANN 3, SHIRLEY MAE 1 1/2
DOW, PRINT - 324 S PINE W P A (PHOEBE)
*DOWD, HOMER A - PARK AVE SUNRISE RT 3 - MILL MGR. LEBANON FIR LUMBER CO. (ROSE) MORRIS, OSC
DOWING, ERNEST - 130 E 3RD LABR. (LA VONE)
DOWLING, L. J. - 139 W 6TH - PLASTERER - (JULIA) BRUCE, TEACHER
*DOWLING, TIM - 736 E 3RD - (GERTRUDE)
*DRAGOO, E. M. - 226 W 3RD - (ANNA, MADISON SCHOOL NURSERY SCHOOL) DORIS 15, LELAN 17
DRUMMOND, E. N. - 215 N GEARY - MACHINIST STERNBERG TANNERY (MAODE) RAY
DRUMMOND, HARLAN L. - 15TH AND MAPLE - SADDLERY STERNBERGS (LEONA, STERNBERGS) BILLY 3, BOBBY 2
DRUMMOND, K. G. - 1900 BLACK E FIRST - MECHANIC RALSTON MOTOR CO (HELEN) LAURA JEAN 8, REX 3,
MORRIS 1, DIVAN 2
DUELTGEN, IRA - 535 E 2ND - TEACHER NORTH ALBANY SCHOOL - (DOTTIE, TEACHER NORTH ALBANY)
DUFF, MISS MARY J. 526 W 5TH - MGR. APT. HOUSE
*DULL, GLENN E - 1236 TAKENA - CLERK HALLOWAYS - (GERTRUDE)
*DUMMOND, JOHN A - 1053 W 7TH - CARPENTER RETIRED - (DORA)
*DUNBAR, W. A. - 640 E 2ND - COMMERCIAL - (SARAH A)
*DUNCAN, WM. S. - 718 WASHINGTON - OWNER THE ELITE RESTAURANT (GERTRUDE, MGR. THE ELITE)
DUNDON, FRANK - HOTEL ST. FRANCIS, OPERIALTO THEATRE
DUNN, ROYAL - 624 MONTGOMERY - SALESMAN SHELL OIL CO - (KITTYE) PATRICIA 8
*DURKEE, C. C. - RT 4 - PLUMBER WHITEHEAD SHOP (EVA, WILLARD MARKS & MC MAHAN)

S.T. FRENCH, D.D. OPTOMETRIST

EYES EXAMINED

GLASSES PRESCRIBED

SPECIALIST IN ORTHOPTIC TRAINING FOR THE EYES

PHONE 617

326 W. FIRST ST.

1936

ALPHABETICAL DIRECTORY

PAGE 21

- DVORAK, VLADIE - S TAKENA ST - ALBANY SAND & GRAVEL CO. - (SALBINA) - DOROTHY 13
- DYER, ED - 926 E 4TH - POULTRY HATCHERY - (ELNA) - EMMA
- DYER, W. W. - S. GEARY - RT 1 - LABR. (MARGARET)

EAGLES CIGAR STORE • 243 WEST FIRST STREET -
WM. EAGLES, OWNER - TELEPHONE 564

- EAGLES, HARRY - 432 CALAPOOIA - TRUCK DRIVER - (HELEN, CASHIER MONTGOMERY WARD CO.)
- EAGLES, WM. - 125 W 10TH - EAGLES CIGAR STORE - (AMY) - BARBARA
- EAGON, LEO - RT 4 NORTH ALBANY - FARMER
- EAKIN, WALLACE - 625 W 12TH - MANAGING EDITOR - DEMOCRAT HERALD (GLADYS) DAVID 8,
PATSY 12, WALLACE 6, STEWART 3
- EARL, CHAS. - 130 E 4TH - CITY EMPLOYEE (ANNA)
- EARL, HAZEL - 130 E 4TH - MT. STATES POWER CO.
- EARLEY, SINA - 222 E 4TH -
- EARNEST, J. H. - 517 LYON, MGR. BURNAPP APTS - (LAURA E)
- EARNEST J. H. GROCERY & CONFECTIONERY - J. H. EARNEST, OWNER -
- EARNEST, LILLIAM M. - 540 W 7TH - TEACHER CENTRAL SCHOOL
- EARNEST, MRS. MARY J. - 540 W 7TH
- EARP, MRS. HULDA - 8TH AND ELM - EDWIN (GRANDSON)
- EASTBURN, ASA - 814 W 7TH - CLERK GROCERY (BERTHA) CARLTON 10, DONALD 8, DORINNE 6
- EASTBURN, FRANK - 218 WATER ST - TRUCK DRIVER CUMMINGS (WILMA) BETTY JEAN 8, SONNA MAE 4
- EASTBURN, ROY W. - 1260 W 9TH - OPERATES AUCTION HOUSE (BERTHA) WANDA 15, ROY 12

EASTBURN & ROTH - AUCTION MARKET - 130 NORTH ELLSWORTH ST.
ROY W. EASTBURN & DAN B. ROTH, OWNERS - TELEPHONE 615

- EASTLUND, MARTIN N. 332 FERRY - NEBERBALL'S MEAT CO (EDNA) LYLE 17, ROLLIN 15, UNA
- EASTMAN, GEORGE A - RT 4 NORTH ALBANY FARMER (PEARL) LUCILLE, VERENA 16, VIRGINIA 10
- EASTMAN, H. W. - SALEM APT 5
- EDDINGS, GLENN - HOTEL ST. FRANCIS
- EDDY, MRS. ELIZABETH - 1317 TAKENA ST.
- EDDY, INEZ M. - 1317 TAKENA - TAX DEPT. COURT HOUSE - JUMMIE 5, MARIE 3
- EDHOLM, MRS. EDITH - GREYHOUND TAVERN
- EDHOLM, LAWRENCE - 138 E 7TH - MGR. APT. HOUSE (THEODOSIA)
- EDWARDS, ALLEN C. - 819 W 9TH - OWNER ALBANY PLANING MILL - (EMMA Y. BOOKKEEPER, PLANING MILL)
JEANNE 12, ALLEN JR. 7
- EDWARDS, C. E. - WALDO APT 4 - FISHER IMPLEMENT CO (DOROTHY) GERALD 3, CAROLE 6 MOS.
- EDWARDS, E. P. 1140 CALAPOOIA - MGR. STANDARD OIL CO - (EVA E.) PATSY 8, BILLY 11
- EDWARDS, FLOYD M. - JACKSON ST. NEBERGALLS (LILLY M.)
- EDWARDS, O. E. - 517 W 9TH - ALBANY PLANING MILL (DELLA) MILDRED 17
- EDWARDS, O. T. - 319 W 3RD - BLACKSMITH DA NALS SHOP
- EDWARDS, VIOLA - 319 W 3RD
- EGAN, MRS. FRANK - 715 E 3RD - NURSE ALBANY HOSPITAL - CLAIRE 16
- EHRLICH, MISS A - EMPLOYED SWIFT & CO.
- EHRLICH, GEO - MECHANIC IRWIN'S GARAGE - (ELMA) - RUTH 14, ADELIN 5 - ADDRESS RT 3
- EKSTRAND, DORIS - RT 3 - ENGLISH TEACHER ALBANY COLLEGE
- EKSTRAND, VICTOR - 206 W 5TH - PRODUCE DEPT GROCERY (ANTIONETTE)
- ELDER, MRS. EDITH A - R RTE - NEAR COLLEGE - RACHEL 16, PHOEBE 13, PHILIP 10
- ELDRIDGE, W. H. - 613 JEFFERSON W.P.A. (FLORENCE A.)
- ELDRIDGE, NOEL - 613 JEFFERSON - DE MOSS BAKERY
- ELIASSEN, SVEN - 132 E 7TH - TEACHER CENTRAL SCHOOL

THE ELITE - CAFETERIA AND CONFECTIONERY - 127 BROADALBIN ST.
W. S. DUNCAN - OWNER - TELEPHONE 172-J

ELKS CLUB - WEST FIRST AND LYON ST.
A. C. JENSEN, SECRETARY - TELEPHONE 3

- * ELLICHMAN, R. O. - 103 S MAIN - EMILY
- ELLIOTT, JOSEPH EARL - 1250 W 12TH - DEPUTY ASSESSOR LINN CO. (NADINE) JOSEPH R. 4, WM. A. 3
- * ELLINGSEN, CARL - 626 W 10TH - ATHLETIC DIRECTOR HIGH SCHOOL (VIRGINIA) JAMES 1 1/2
- ELLISON, DOUGLAS - 428 E 5TH - TRUCK DRIVER (MARY) NORMAN 13, HELEN 12, JEANNETTE 11,
RONALD 8, STANLEY 5, IRENE 2, JOANNE 1
- ELLSWORTH APTS. 805 ELLSWORTH - P. N. LEMMON, OWNER
- * ELLSWORTH, ELMER - 240 E 4 - RETIRED (MAUDE)
- ELMORE, EVERETT - 616 W 12 - HODGES GARAGE (MRS.)
- ELWELL, MARIAN - 234 W 3RD - HOUSEWORK - LOIS 10
- ELWICK, ROBERT - 904 E 2ND - JANITOR METHODIST CHURCH
- EMIG, MRS. HETTIE - 617 WALNUT
- EMMERT, BEACHER - 131 E 6 - MEAT CUTTER PAY'N TAKIT - (GRACE)
- EMMETT, J. F. - 333 JEFFERSON, INSURANCE AGENT EMMETT & PEARCE (ETHEL)

EMMETT AND PEARCE AGENCY - THIRD & BROADALBIN STREET - CLINIC BUILDING - TEL. 476-R
J. F. EMMETT AND JACK PEARCE - AGENTS FOR OREGON MUTUAL FIRE INSURANCE CO.

- ENGEMAN, GAYLORD W. - 1256 W 9TH - PAINTER - ALBANY PAINT & BODY SHOP (MABEL) SHIRLEY 1
- ENGLER, CLARA - 1104 E WATER
- * ENGSTROM, GEORGE - 1717 E WATER - DRUGGIST FOSHAY & MASON
- ENNIS, CHAS. - 630 W 3RD - MECHANIC FORD GARAGE
- ENSOR, MRS. CADDIE - HAZELWOOD
- EPPELRY, ALBERT - 1205 WASH. FURNITURE SALESMAN (ROBERTA, VEAL CHAIR FACTORY)

EQUITABLE LIFE ASSURANCE SOCIETY OF THE UNITED STATES - 223 BROADALBIN STREET *
STANLEY V. SMITH, AGENT - TELEPHONE 168

- ERB, JOHN - 117 N MAIN - CHG CHICKEN DEPT SWIFTS (BRENDA, N.W. POULTRY & DAIRY PRODS.)
- ERMISLIE, J. HOTEL ST. FRANCIS
- ERNEST, J. B. - 620 E 4TH - TELEGRAPHER GLENDALE - (MARY) DONNA GENE 12, NANCY LEE 4
- * ERWIN, LEE - 40 1/2 GEARY - CARPENTER (NETTIE) LEE JR.
- * ERWIN, RICHARD A - 1039 WEST 11TH - CREAM TESTER ALBANY CRY. ASSN (NETTIE)
- ETHERINGTON, JACK - 140 E 4TH
- EVANS, C. H. - 820 MAPLE - ALBANY PAINT & BODY SHOP - (DORA) FRANETA 8 & JOANNE 6 LAMBERTY
- EVANS, DORA - 1712 E 7TH - W. P. A.
- EVANS, MISS MARY - RT 4, NORTH ALBANY AT REB-EODIA SMALL'S
- * EVERS, WILLARD - 321 W 9TH RETIRED - (MAY)
- EWING, FRANK - 337 E 2ND - C.C.C. CAMP - (WILMA, W.P.A.) RAYMOND 10, FRANCIS 6, EVELYN 4
- * EWING, MRS. HAZEL - 640 MAPLE - MUSICIAN - GARDNER 18 GROCEVETERIA - KEITH 14, BILLIE 9

- FAIRCHILD, JESSE - SUNRISE - SHIPPING CLERK FOSHAY & MASON DRUG STORE
- FALK, RUSSELL - 440 E 4 SWIFTS
- * FALWELL, ED - 735 OHICAGO - LABR. (MAICEL) - MARJORIE 14, LEE 13, CLAUD 12, DELLA 10
- * FARLEY, ROBT B. HAZELWOOD - RETIRED (VIOLA)
- FARLOW, MRS. CHRISTINA - 328 E 4TH - LILLIAN RIDEOUT
- FARLOW, FLOYD - 924 MAPLE - PAINTER GENERAL WORK
- FARLOW, FRED - 1006 E 4TH - STOCKBUYER (LAURA)
- * FARR, RICHARD H. PARK AVE SUNRISE - CREAM HAULER ALBANY CREAMERY (EMMA M. SPIRELLA CORSET CO.)
NETTIE JEAN 5
- * FARRIS, HAROLD E. - 739 CALAPOOIA - MT. STATES POWER CO. (DOROTHY) JAMES 6, DONALD 5
- * FARSTEIN, MISS MINNIE - 222 JACKSON
- FAUDERICK, MISS RUTH - ALBANY GENERAL HOSPITAL - NURSE

- FAULKNER, MRS. EMMA - 1436 E 1ST - HENRYBELL 14, KATHERINE
- FAULKNER, L. M. - IMPERIAL ROOMS - OWNER VENETIAN HALBERGER INN
- FAULKNER, D. W. REPAIR SHOP - 1ST AND WASHINGTON -
- FAXON, W. H. - 324 JEFFERSON - GARDENING (LEONA) GILBERT, FARMING

FAYETTE BEAUTY SHOP - BIKMAN STORE - WEST FIRST STREET
EMELIE UHRHAMMER, OWNER - TELEPHONE 143-R

- FEDERMEYER, MRS. ANNA - 332 E 2ND
- FEIL, CLARA - SUPT. ALBANY GENERAL HOSPITAL
- FENDER APARTMENT HOUSE - 342 E 2ND - S. W. FENDER OWNER
- * FENDER, S. W. - 342 E. 2ND - OWNER APT. HOUSE (RENA) MYRON 16
- FENTON, MRS. NELLIE B - 622 WALNUT
- FENTON, MARGARET F. - 622 WALNUT - PACIFIC TEL AND TEL CO.

FERGUSON AND GOTT - SIGN PAINTING AND DECORATING - 220 EAST SECOND STREET
TOM FERGUSON AND RUSSELL GOTT - OWNERS

THE GROCERY VETERIA

PHONE Albany's Leading Food Store

82

GROCERIES, FRESH FRUITS AND VEGETABLES - FRESH & SMOKED MEATS
BAKERY GOODS - TOILETRIES, REMEDIES, TOBACCOS, SUNDRIES -

ALWAYS AT YOUR SERVICE - LOWEST AVERAGE PRICES

OUR OWN FREE DELIVERY & C.O.D. SERVICE JOHN LAMBERTY, MANAGER

1936

ALPHABETICAL DIRECTORY

PAGE 23

- FERGUSON, ROBERT - 411 E SECOND - BLAIN CLOTHING CO.
*FERGUSON, MRS. R. A. - 413 E 2ND -
*FERGUSON, THERON - 1040 E 5TH - WATCHMAN CONDENSARY (LILLIAN)
*FERGUSON, THOMAS - 411 E 2ND - SIGN PRINTER - (FLORENCE) GORDON 15, BETTY 11
FERRIS, D. WHITE - E 6TH AND PERIWINKLE - BOY SCOUT MASTER
FESLER, JAMES M. - 811 E 1ST LABR. (EMMA) MONITA 16
*FEUERSTEIN, JNO - 1120 E FRONT - (SUSIE)
*FEUERSTEIN, J. H. - SANTIAM & GEARY STS. - FEUERSTEIN SERVICE STATION (RUTH)
ETHEL, VIRGINIA 17, HELEN 16, JOAN 14, DONALD 8
FEUERSTEIN, ROBERT - 1115 E 6TH - (DELLA) BETTY LOU 6 MOS.
FEUERSTEIN SERVICE STATION - 1ST AND BAKER - J. F. FEUERSTEIN OWNER-
FICQ, DR. C. - 1220 FERRY DENTIST - (MRS. C.) GUS 13, HELEN 11

FICQ, DR. C. - DENTIST -
CUSICK BUILDING - FIRST AND BROADALBIN STREETS

- FILKINS, FRED - 122 MONTGOMERY - BOILER MAKER S. P. LINES
*FINDLEY, JOHN - 836 JACKSON - YARDMAN S. P. CO. - WILLIAM INGRAM JR. 4 (GRANDSON)
FINCH, JAMES H. - 7TH AND CHICAGO (ROBERTA) VIRGINIA 6 MOS.
*FINTEL, ALLEN E. - SUNRISE ADDITION - AUTO WRECKING HOUSE (KATHRYN H.) GLORIA JEAN 5,
SHIRLEY KAY 1
*FINTEL, A. F. - 1230 SALEM RD - ORE AUTO WRECKING CO. - (ORBA) BETTY 10, DONNA MAE 4
*FIRCHAU, MARY, MRS. 117 E 4TH -
FIRCHAU, MARGY - 117 E 4TH - MOUNTAIN STATES POWER CO.

FIRST FEDERAL SAVINGS AND LOAN ASSOCIATION OF ALBANY, OREGON - LOAN ASSOCIATION
FIRST NATIONAL BANK BUILDING - R. C. MILLER, MANAGER - TELEPHONE 233-J

FIRST NATIONAL BANK OF PORTLAND - ALBANY BRANCH - 302 WEST FIRST STREET
C. M. HOWARD, MANAGER - TELEPHONE 8

- FISCHER, EUGENIA - 416 WEST 11TH - ROBERT
FISH, A. D. - 823 E 2ND - SIGN PAINTER (NELLIE) FRANK
FISH, C. A. - 823 E 2ND - SIGN PAINTER
FISH, ROSA M. - 823 E 2ND - EMPLOYED AT SWIFTS
*FISH, LEON H. - 323 FERRY - REAL ESTATE (CAROLINE J.)

LEON H. FISH - REAL ESTATE AND TIMBER -
U. S. NATIONAL BANK BUILDING - BROADALBIN STREET - TELEPHONE 45

FISHER-BRADEN AND KROPP - 506 WEST THIRD - THIRD & WASHINGTON STS. TELEPHONE 608-R
EVERETT C. FISHER, TEL. 608-Y - WALTER KROPP, TEL. 608-R - FUNERAL DIRECTORS

- *FISHER, EVERETT C. - 606 WASHINGTON, FISHER-BRADEN & KROPP FUNERAL HOME (NEOSHO) BILLIE 10
*FISHER, HAROLD D. - 1216 CALAPOOIA - FISHER IMPLEMENT CO - (JENNY) EILEEN L. 11,
LAVONNE EDNA 8

FISHER IMPLEMENT COMPANY, INC. - 122 N BROADALBIN ST.
HAROLD D. FISHER, OWNER - TELEPHONE 47

FISHER, MRS. LAVERNE - TIP TOP CAFE
FISHER, RAYMOND - UNION CENTRAL LIFE INS. CO.

FISHER, RAYMOND - UNION CENTRAL LIFE INSURANCE CO.
106 WEST SECOND STREET - ALBANY, OREGON
Y

- FISHER, WILLIAM C. DAWSON APT 4 BOOKKEEPER RALSTON MOTOR
FISK, C. - 1016 E WATER - LUMBERMAN, PORTLAND (MARTHA) BRADLEY, EDWIN 17, CHAS 15, YVONNE 11
FISLER, EDWIN, BURGGRAF APT 2 - OPERATOR DINNER BELL (LILLIAN, DINNER BELL) EARL 9
FISLER, HERBERT 12TH AND MADISON - LABR. (ALICE) BERNICE 16, PHYLLIS 11, GERALD 6
FISLER, ROY - BURGGRAF APT 2 - MECHANIC FORD GARAGE - (LENA) JIMMY 2, EDWIN 1
FITZPATRICK, WM. L. - 118 W 7TH - VICE PRES. & TREAS MT. STATES POWER CO (LAURA) BETTY 17,
FLANAGAN PAT - O. E. FREIGHT DEPOT /BILLY 11
FLETCHER, MARCELLA - RT 4 NORTH ALBANY - AT HOWARD HALLS

- *FLICKINGER, CLAUD - 305 LYON - ALBANY MAGNOLIA LDY - RAY, LAUNDRY
 *FLICKINGER, EARL - 430 WEST 2ND ST - FOREMAN ALBANY LAUNDRY (GLADYS) (VERNON 4)
 *FLOOD, MRS. DORA - 1235 WASHINGTON
 *FLOOD, G. A. - 220 WEST 1ST - INSURANCE - TEL 400
 *FLOOD, G. A. - 521 MONTGOMERY - INSURANCE (MATILDA T.)
 *FLOOD, MISS HELEN - BIKMAN APT 13 - TEACHER TENN. SCHOOL
 *FORD, JOHN - 930 WALNUT - AUDITOR MT. STATES POWER (HELEN E.) DENNIS JOHN 8, SHIRLEY MAE 2
 *FORD GARAGE - ALEXANDER, J. P. - 121 LYON ST - TEL 12
 *FOREN, MRS. NINA - 323 E 2
 *FORNEY, C. F. - 621 E 8TH - CARPENTER - (MYRTLE)
 *FORSTER, FRED H. - 906 MAPLE - TADLOCK & FORESTER SERVICE STATION (VIVIAN) MABLE 15, MURIEL 1 3
 *FORTMILLER, FRED - 420 W 3RD - THE FORTMILLER FUNERAL HOME - (ANNA L.)
 *FORTMILLER, F. EDWIN - 1032 WASHINGTON - FORTMILLER FUNERAL HOME (JULIA) MARIAN 8,
 JULIANNE, U OF O STUDENT

FORTMILLER FUNERAL HOME - 420 WEST THIRD STREET -
 FRED FORTMILLER AND EDWIN F. FORTMILLER - TELEPHONE 447-R - RES. TEL 628

- *FORTMILLER, DR. G. E. - 426 WEST 7TH - PHYSICIAN - (THELMA) EARL 17
 *FORTMILLER, DR. G. E. - 1ST NATIONAL BANK BLDG - TEL 38
 *FORTMILLER, MRS. WM. - 432 CALAPOOIA

FOSHAY AND MASON, INC. - 318 WEST FIRST STREET -
 WHOLESALE AND RETAIL DRUGISTS - TELEPHONE 39

- FOSTER, J. B. - 624 WASHINGTON - MAIL MESSENGER - (ALETHA) - GLEDA SPOOR
 *FOSTER, WM. STETTER BLDG. W 2ND ST.
 *FOULER, BRUCE - ALBANY HOTEL - EMPLOYED ALBANY HOTEL
 *FOX, A. T. - 711 E 6TH - CONSTR. ENGR STATE FORESTRY (NANCY) NANCY 1
 *FOX, CARL - 732 EAST JEFFERSON - PRINTER TAYLOR'S PRINTING SHOP (GLADYS)
 *FOX, C. G. - 426 S DENVER - CONSTRUCTION WORK - (MARY ELLEN)
 *FOX, H. R. - 1528 SANTIAM RD - (LILLIAN) TOMMY 14
 *FOX, J. A. - 739 E 6TH - (ELVA)
 *FOX, SIDNEY W - 508 E 4TH - LUMBERMAN (LENA) HAROLD 18, MARGARET 15

FRAGER FURNITURE COMPANY - 102 - 116 WEST FIRST STREET *
 SAM FRAGER, PROPRIETOR - TELEPHONE 456

- *FRAGER, SAM - 606 BAKER - FRAGER FURNITURE CO. (REGINA) BILL, U OF O STUDENT
 *FRANCIS, STEPHEN M. SUNRISE - SHOE REPAIR SHOP
 *FRANCIS, STEPHEN M. - SHOE REPAIR SHOP - ELM STREET BETWEEN 9TH AND 10TH
 *FRANCIS, STEPHEN M. - S. FERRY ST (ROSA)
 *FRANKLYN, WM. RT 1 - LINO TYPE OPR. ALBANY DEMOCRAT HERALD
 *FRASER, ANGUS - 527 2 WEST - TINNER - (ETHEL) BILL 15, ARNOLD 11
 *FRASER, WALTER - 505 W 2ND - JANITOR 1ST NAT. BANK (CLEMMA) - HOWARD 5
 *FREEMAN, CHAS. W. RT 4 - NORTH ALBANY, MURPHY SEED CO - (RUBY) CHAS. JR. 14
 MARGARET & SARA JEAN STUDENTS PASADENA JR. COLLEGE
 *FREEMAN, DANIEL - 15TH AND BROADWAY - TEACHER ALBANY COLLEGE - (LAURA, TEACHER ALB. COLLEGE)
 *FRENCH, F. M. - 430 WASHINGTON - JEWELER - FRENCH & SON (LILLIAN)

FRENCH, E. M. AND SON - 326 WEST FIRST STREET - TELEPHONE 517 -
 JEWELERS AND OPTOMETRIST -

- *FRENCH, SETH - 424 WASHINGTON - JEWELER AND OPTOMETRIST - FRENCH & SON (IDA) BETTY JEAN 10
 *FREERKSEN, A. H. - 805 ELLSWORTH, LAWYER

FRECK'S GARAGE - 129 NORTH FERRY STREET -
 C. G. GRAY - PROPRIETOR -

FROMAN AND BARTON - 320 WEST SECOND STREET - TELEPHONE 13
 HARDWARE - DAVE FROMAN, RES. TEL 407-J - J. W. BARTON, RES. TEL 294-J - OWNERS

- *FROMAN, DAVID - 336 W 7TH - FROMAN & BARTON HARDWARE (ARABELLA)
 *FROMAN, FRANK - 838 W 7TH (HENRIETTA)
 *FROMAN, MRS. SUSAN - K OF P APT 7
 *FROMM, MRS. MINNIE - 440 E 1ST -
 *FROMM, MISS CONRADINE - SECY TO PRESIDENT ALBANY COLLEGE
 *FROST, LOUIS - ALBANY MAGNOLIA LAUNDRY
 *FRY, MRS. IRENE - 816 W 9TH
 *FULK, E. E. - 112 N OAK - BOOKKEEPER BORDENS (BERTHA) DONALD, BORDENS, LURINE 15,
 MARGUERITE 14, JOHN 11
 *FULK, EDWIN, 440 E 4TH - BORDEN'S CONDENSARY

FERRIS, RUSSELL - 140 W 4TH - SALESMAN

- GABBERT, JOE - 1339 E WATER - COOK IMPERIAL CAFE
(VIOLET) BILLY 4, BOBBY 2
- GAFF, JENNIE B. 533 W 9TH - BOOKKEEPER HAMILTONS STORE
- * GALBRAITH, MRS. IVA - 413 ELLSWORTH - ROOMING HOUSE PROP.
- GAMBLE, MAGE - 305 LYON - MACHINIST FOR COUNTY
- GARLAND, VIRGIL - 5TH AND CHICAGO - RT 1, (MAE)
STELLA 15, MAXINE 13, VIRGIL JR. 11
MINNIE 7, JAMES 5
- * GASAWAY, R. L. - 922 E 2ND - SALESMAN, ALBANY SAND
AND GRAVEL (MARGARET)
- * GASKILL, ERWIN, L. 1305 FRONT - ENGINEER NEBERGALLS
(AGNES) LEONA MARY 6
- GASKILL, FRED - 1305 SALEM ROAD - NEBERGALLS
(MARY) WARREN H. 15
- GASSMAN, PHILLIP P. 232 MONTGOMERY - RETIRED
(THEREAA) PHILIP A.
- GAST, A. H. - ALBANY HOTEL
- GATCHELL, DR, LESLIE W. - 134 W 1ST - OPTOMETRIST

GATCHELL, DR. LESLIE W. - OPTOMETRIST
1 3 4 WEST FIRST STREET
TELEPHONE 1 4 3 - J

- GATES, G. D. - 1105 WASHINGTON - ENGINEER (JESSIE)
DOUGLAS 14, WALTER 11, JOE & JEAN 8
- GEARHART, LORA - 1607 E FRONT, HSWK MRS. WM. SCHILLER
- GEARHART, OLIVE - 222 E 1ST - BOOKKEEPER RELIEF OFF.
- * GEER, ED S. 1046 E 8TH - (EDNA, TEACHER RURAL)
- GEER, WM. - 1406 E 8TH - TRUCK OWNER, LOGGING
CONTRACTS (ADELLA) RAYMOND 6, WARREN 2
- GEIBEL, MISS BESS - 206 W 7TH - TEACHER CENTRAL SCHOOL
- GEIL, PAUL - 1537 SALEM RD - TRUCK DRIVER FOR
PATES CREAMERY (BERYL) GORDON 6, GLENDON 2
- GENERAL PETROLEUM CORP. 200 CHICAGO - GARD SAFLEY,
MGR. TEL 41
- * GENTRY, ROY - 425 HILL - S.P. CO (BERTHA)
GLEN OSC STUDENT
- * GEORGE, LEE - 4L3 E 5TH - (ELIZABETH)
- * GEPNER, FRED - 5TH AND CHICAGO - RT 1, ALBANY
TANNERY CO.
- GERALD, JOSEPHINE 202 GEARY - HOUSEWORK L.B. ALPHIN
- GERBER, DAVID W. 1311 PARK TERRACE - HIGHWAY WORK
(CHARLOTTE) FERN 14
- GERIG, B. C. - RT 1, J.L. STUART INS. AGY.
- GERIG, MARY - 1114 WASHINGTON - HOUSEKEEPER -
- * GIBBONS, TOLBERT J. 333 WASHINGTON - SHOOK PRODUCE
(NORA) GEORGE, WOODSAW, BOBBIE, PACIFIC
COOP.
- * GIBBS, C. DALTON - 1030 W 9TH - HUDSON TERRAPLANE
DEALER (EDITH) WILLARD 3
- GIBBS & HUGHSON - HUDSON & TERRAPLANE DEALERS -
2ND & WASHINGTON - TEL 621
- GIBBS, MRS. NANCY - CLIFFORD APTS. THE ELITE
MISS MARY - THE ELITE
- * GIDDINGS, MRS. HARRIETT - 225 E 5TH
- GILBERT, LEON - 15TH AND TAKENA - SWIFT & CO.
- * GILBERT, W. E. - 1037 E 8TH - VEAL CHAIR FACTORY (SARAH)
- GILCHRIST, ALEX P. - 617 WALNUT - SALESMAN, STANDARD OIL (RUTH) MRS. HETTIE EMIG, MOTHER
MRS. GILCHRIST
- GILCHRIST, ANNA E. - BURNAP APTS.
- GILCHRIST, T. M. - 1223 E 9TH - PLUMBER (BERNEICE) EDITH 15, THURSTON 14, PATRICIA ANN 12
JUDITH 3
- GILDOW, ORMAN - 1154 W 10TH - S.P. CO (VELMA) BILLY 10, OGDEN 6
- GILDOW, REX - 627 FERRY - CLARK GROCEVETERIA (MARY L) ROBERTA 2, CHAS. & VERNON, MRS. BROTHERS
- GILKEY, ALLEN - 321 E 2ND - SCHOOL LABR. (LOUISE)
- * GILKEY, LEONARD E. - PARK AVE. SUNRISE, INSURANCE AGENT NEW YORK LIFE (EDNA) HAROLD, OSC
STUDENT, GRACE 16, HELEN 15

GILKEY, LEONARD - 203 WEST FIRST STREET - BANK OF ALBANY BUILDING - OFFICE TEL 76-J
INSURANCE COUNSELLOR - SPECIAL AGENT NEW YORK LIFE INS. CO. - RES. TEL 640-L

- GILL, DONNA - 36 W 6TH - TEACHER CENTRAL SCHOOL
- GILLESPIE, GEORGE D., HAZELWOOD - STOCK BUYER (GLADYS) LOIS 9, JACK 5
- GILLESPIE, MRS. GEORGIA - 940 WILLETTE - W.P.A. - VERLA MAY 6
- GILLESPIE, U. S. - 624 W 3RD (EMMA)
- * GILLETT, ALBERT H. - 605 E 2ND - TEACHER (MARY A) ALBERTA 18
- GILLETT, O. M. - 914 W 5TH - JENKS WHITE SEED CO. (CLEO)
- GILMORE, LYLE - 618 MONTGOMERY - ALBANY DEMOCRAT HERALD
- GILMORE OIL CO. - SALEM RD. - CHAS. SCHMEITER, MANAGER - TEL 33
- GILMORE OIL STATION - FIRST AND WN. HUGH L. SIMPSON, MANAGER
- GINGRICH, J. B. - 7TH AND CHICAGO - RT 1, STERNBERG TANNERY (SUSAN)
- GINTHER, F. T. - 805 ELLSWORTH - COUNTY SURVEYOR'S OFFICE (VIRGINIA)
- GIPSON, O. A. - 914 W 5TH - SALESMAN ALEXANDER MOTOR CO (EDNA) EDWARD 18, JIMMIE 3
- GIVENS, JAS. R. - 321 PINE (HAZEL) BOBBY 5
- GLADHART, ELMO - RT 1, PRESSMAN ALBANY DEMOCRAT HERALD
- * GLEASON, A. RAY - 220 W 6TH - LUMBER MILL AT LEBANON (GERTRUDE) NANCY JANE 7

NEW YORK LIFE INSURANCE CO.

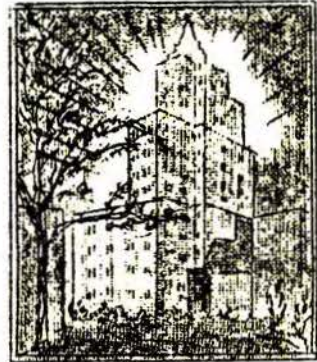

Home Office

LEONARD GILKEY
SPECIAL AGENT

Bank of Albany
Building

Telephone
Office 76-J
Residence 640-L

- GLEASON, MRS. LULU - 828 E 2ND - P.W.A. SEWING - LUCILLE 14
 GLYNN, JAMES - 119 E 7TH - RETIRED (MARY)
 GYNN, RAYMOND - 119 E 7TH - ROOFER ALBANY SAND & GRAVEL CO.
 GOAR, O. J. - 739 E 9TH W.P.A. (MINNIE) - J. W., SILVERTON
 GONDARD, MRS. ALICE - 517 E 6TH
 GONDARD, CALVIN C. - SETIERS BLDG.
 GOULY, C. H. - 727 ELLSWORTH - MAIL CARRIER
 GODWIN, HARRY L. - NEAR COLLEGE - RT 4 - FARMER - (HAZEL) GENEVIEVE 13, ROBYN 9, FERN 7
 GOODWIN, DELORES MISS - STENOGRAPHER-BOOKKEEPER NORTHWEST POULTRY - RT 4
 GOFF, ELMER - RT 4, NORT ALBANY - FARMER (MYRTLE) TRILBY
 GOFF, MISS MILDRED - HALL APTS - OPERATOR MILDRED'S BEAUTY SHOP
 GOGL, EDGAR - 1139 E WATER - S. P. CONSTRUCTION WORK (SELMA) ULRICH 4, LEON 2
 GOGL, WALTER M. - 1542 SALEM RD - WALT'S SHOE SHOP - (ESTHER)
 GOIN, J. H. - 130 N CLEVELAND ST. RETIRED POSTAL EMPLOYEE (SUSIE)
 GOIN, DR. J. W. - 604 E 1ST - VETERINARIAN (MARIE) LOLETA A 11
 GOLTRA BARBER SHOP - 127 S MAIN ST -
 GOLTRA, CHARLES - 1140 E 2ND - BARBER (LUELLA)
 GOLTRA, RICHARD - 1140 E 2ND - DRIVER PAY & SAVE STORE
 GOVAN, MARY, MRS. - 324 E 3RD - CLERK SHERIFF'S OFFICE - EDWARD 15
 GOJDE, MELVIN - 1014 E 1ST - LAWYER - WEATHERFORD & WYATT
 GOODWIN, MRS. PHIL - 633 WASHINGTON
 GORDON, ELMER E - 506 W 7TH - (CLARA E)
 GORDON, MRS. ESTHER - PARK AVE - SUNRISE - HOSTESS, MT. STATES POWER CO.
 GORDON, JERRINE - 715 LYON - PACIFIC TEL & TEL CO.
 GORDON, VIRGINIA - 722 CALAPOOIA
 GOTT, RUSSELL - 1125 E 2ND - SIGN PAINTER FOR SELF - (ALICE) RUSSELL 18, DE ETTA 9, AUDREY 14
 GOVE, NATHAN - 1ST AND ALCO
 GOVRO, CLYDE - 1420 E WATER - STANDARD STATION (MAUD) ROBERT 8
 COWANS, D. H. - 840 W 6TH - DIST. MGR. PORTLAND GAS & COKE CO - (HELEN) DAVID 13, SHELLEY M. 10
 GRABER, NOEL - 7TH & CHICAGO, LABR. MAPLE SHCOOL (HELEN) DELORES MAY
 GRAHAM, MISS ALICE - 705 W 6TH - LIBRARIAN ALBANY COLLEGE
 GRAHAM, IRENE - BURNAP APTS - MT. STATES POWER CO - MARIAN 16

GRANADA THEATRE - FIRST STREET BETWEEN FERRY & ELLSWORTH STREET
 HAL VAUGHN, MANAGER

- * GRAY, CLAIRE - 525 W 10TH - FRECK'S GARAGE - (LILLIAN) JEAN 8
 GRAY, DR. JOSEPH C. - 810 FERRY - 1ST NAT. BANK BLDG. DENTIST

GRAY, DR. JOSEPH C. - FIRST NATIONAL BANK BUILDING - ROOM 301
 DENTIST - TELEPHONE 778

- * GRAY, L. B. - 432 FERRY - DENTIST
 GRAY, MRS. LENA - 432 FERRY
 * GRAY, MRS. NANCY - 704 E THURSTON

GREATER OREGON - 126 - 128 FERRY STREET - TELEPHONE 126-J
 J. F. AND M. B. HOWARD, PUBLISHERS

- GREEN, ALTA - 813 W 10TH ST - STENOGRAPHER - U.S. NATIONAL BANK
 GREEN, DONNIE - 408 N CHICAGO - STERNBERG TANNERY
 * GREEN, GEORGE M. - 813 W 10TH - FARMER - (LILA)
 GREEN, HOWARD - 408 N CHICAGO - STERNBERG TANNERY
 GREEN, JOE - RT 4, NORTH ALBANY - FARMER
 GREEN, MERRITT, 408 N CHICAGO - (ANNA) ARTHUR, ROSIE 16, BOBBY 14, BETTY 12
 GREGERSON, E. L. - 632 WASHINGTON - MT. STATES POWER CO. (HARRIETT, MONTEITH BEAUTY SHOP)
 GREGORY, GLEN - 12TH AND THURSTON - CARL - SONS OF MRS. W.P. CHILCOTTE
 GREIERT, WALTER E - 1035 E 4TH - ASST. MGR. J.C. PENNEY CO - (VIRGINIA MAE)
 GRENBREMER, FRANK - 1015 E 7TH - GROCERY VETERIA (STELLA) DAVID 6 MOS.
 GREYHOUND BUS LINES - 216 W 2ND ST - C.H. LOUMILLER, AGENT - TEL #45

GREYHOUND TAVERN - 222 WEST SECOND STREET -
 J. H. "JIM" CHRISTIE, OWNER - TELEPHONE 139-J

- * GRICE, LEONARD J - CLACKAMAS & TAKENA ST - CITY TRUCK DRIVER (MAUDE) FLOYD 14, VERN 11,
 ALBERT 9, VICTOR 7, ELMER 5
 GRIFFIN, W. M. - 114 N OAK - RETIRED - NORM/W
 * GRIFFITH, SPENCER O. - 1102 WEST 11TH - GENERAL CONTRACTOR (DOROTHY) MARLENE 3
 GRILL CAFE - 210 W 2ND - PETE PRESTI

GROCERY VETERIA - 317 WEST SECOND STREET - JOHN LAMBERTY, MANAGER - TELEPHONE 82
 GROCERIES AND MARKET - TOILETRIES AND REMEDIES

- GREENING, A. A. - 1226 WASHINGTON - COLLEGE PROFESSOR (ELIZABETH) VICTOR 17, HOMER 16, ELLEN 13
 GROSHONG, RUSSELL - 118 HILL - PARKWAY STATION (JEWELL) SHIRLEY 6
 * GROVE, DEWEY E - 1125 E 1ST - VEALS CHAIR FACTORY (ELLEN, MONTGOMERY WARD CO) ANNETA 8,
 GERALD 7
 GRUBBE, FRANCIS - 1705 E FRONT
 GRUBBE, F. M. - 1705 E FRONT - RETIRED (JENNIE)
 * GRUBBE, W.G. - 1043 E 5TH - MANAGER MOOSE CLUB (FANNIE M.)
 GUSTAV, JACK - 342 E 2ND APT 1 - (EDNA) - EDITH ARLENE 5
 * GUYTON, JOHN B. - RT 4, NORTH ALBANY - SERVICE MAN MT. STATES POWER (ERNA) DICK 7, JANET 1

HEMSTITCHING
ART NEEDLEWORK STAMPED GOODS
KNITTING AND CROCHET YARNS

THE SPECIALTY SHOPPE

206 W. 2nd St. 3 door E. Stage Terminal



1936

ALPHABETICAL DIRECTORY

PAGE 27

- HACK, MRS. ELIZABETH - 730 E 1ST -
HACK, FRANK - 730 E 1ST - LOGGER TURNIDGE
HACK, JOSEPH, 730 E 1ST - LABR P.W.A - RUTH 11, ELEANOR 9, JOSEPH W 7
HACK, STEVE - 730 E 1ST - LOGGER, TURNIDGE
HACKETT PEARL - 607 S JEFFERSON W.P.A. - BILLIE 10
*HACKLEMAN, ROLLIN G - 1205 E 9TH - MAIL CLERK - (PAULINE) VIRGINIA 16, STANFORD 13
*HACKLEMAN, MRS. PEARL - HACKLEMAN GROVE RT 1
*HADLEY, IVAN - 1439 E SECOND - MAIL CARRIER (MAY) LOWELL 12, HOMER 10, NORVEL 8
*HADLEY, I.F. - 1240 E WATER - RETIRED (LILLIE)
*HADLEY, LOYD F - 1320 E 2ND - LOGGING CONTRACTOR (ESTHER)
*HAGLUND, JULIUS - 320 S DENVER - TRUCK DRIVER GORDON RYALS (LOUISE) MARIANNE 6, BETTY 3
*HAGLUND, LEONARD A - 623 W 10TH - MURPHY SEED STORE, WAREHOUSE FOREMAN (LEATA)
ROBERT 8, BEVERLY 6
HAINES, MARCUS - 731 E HILL - DOOR PLANT (CANDICE) - ADEL 14, MARCILLE 13
*HALBIG, VIRGIL F. - 325 W 4TH - MINISTER CHURCH OF CHRIST (ESTHER MAE) VIRGIL 11, ALVIN 9
HALE, U. S. - 17TH ST - RT 3
*HALEY, A. L. - 1240 TAKENA - ROAD MAINTENANCE (MYRTLE) DORIS ANN 15, DONALD LEE 7
HALEY, ALETA - 426 W 7TH - HOUSEWORK DR. FORTMILLER RESIDENCE
HALEY, MILLER - 1039 WEST 12 - S. P. CO (MAE L.) ANNA MAE 14, BETTY 12, MARION 8, WEIL 6
HALL, AUSTIN - 440 E 4TH TRUCK DRIVER PATE'S CREAMERY - (MILBRED) VIRGINIA 12, GERTURDE 8
GLENN A 7
*HALL, C. C. - 427 E 5TH - AMERICAN BOWMAN (HATTIE) JACK 17
*HALL, MRS. FLORENCE E. - 916 W 7TH -

HALL'S FLORAL SHOP - 327 WEST FIRST STREET -
MR. & MRS. FRANK ACKERMAN, OWNERS - TEL 249 - RES. TEL. 625-L

- HALL, MRS. E. M. I.O.O.F. BLDG - 342 W 1ST - WARDROBE CLEANER
*HALL, JOHN - RETIRED - RT 4 NORTH ALBANY
HALL, H. H. - MOUNTAIN STATES POWER CO - RT 4, NORTH ALBANY - (CORA) BILLY 13, DALE 6,
HOWARD 16, WAYNE 4
HALL, MRS. MABLE - MC DOWELL APT 15 - WAITRESS IMPERIAL CAFE
HALL, MASON - SMALL AUTO SERVICE
*HALLER, MRS. BESSIE M. - 1147 WEST 9TH
*HALLER, ERNEST - 704 E 3RD RAILWAY EXPRESS AGENT - (MURIEL)
HALLER, LEE - MT. STATES POWER CO.
HALLIWELL, CLARK M. - 1037 WEST 11TH MEAT CUTTER HARRY'S MARKET (MAXINE) KAY 2, BARBARA 6 MO.
HALLIWELL, GEORGE - 1424 E FRONT - MEAT CUTTER NELSON'S MEAT MKT (ORA) LAURA F. 4
*HALLIWELL, MRS. L. M. - 505 GEARY
*HALSEY, M. R. - 7TH AND GEARY - DRIVER PACIFIC TRUCK EXPRESS (ALICE) MELVILLE JR
HALSEY, WM. J. - 408 GEARY - PRUDENTIAL INSURANCE (LA VERA E + WM. JR. 12, LA VERA 11, BETTY 10
HAMILTON, MRS. ELLA - 413 ELLSWORTH
HAMILTON, MISS HARRIETT - ALBANY HOTEL - HAMILTON'S STORE
*HAMILTON, L. E. - 928 S FERRY - OWNER HAMILTON'S STORE - (HETTIE J)
HAMILTON'S STORE - 2ND AND BROADALBIN - L.E. HAMILTON, - TEL 406-J
HAMLIN, HARVEY O. - BIKMAN APTS - CITY BUS OWNER (NORA M.)
HAMM, DEWEY I. - 120 E 7TH - MC DOWELL SHOE STORE (HELEN) GALE 14, JUNIOR 16
*HAMMEL, J. W. - 122 SHERMAN - CARETAKER WILLAMETTE MEMORIAL PARK (SARAH)
HAMMERLY, HUGH - S GEARY (ELSY)
*HAMMERSLY, MRS. ROSE 640 E 3RD - DRESSMAKER
*HAMMOND, GEORGE - 15TH AND PARK TERRACE, RETIRED (IRENE) G. RANDALL

HAMMOND LUMBER COMPANY - 415 EAST FIRST STREET
E. C. BRANDEBERRY, MANAGER - TELEPHONE 358

- HAMMOND, WM. - BURNAP APT 2 - MOUNTAIN STATES POWER CO. (ALICE)
HANCOCK, EDWARD F. - SUNRISE - GENERAL LABR. (BELLE T.)
*HANCOCK, GEORGE T - 319 E 7TH - LYON ST. CLEANER (IRENE B) PHYLLIS 13, GLEN 11
JOYCE 4 1/2, GEORGE 1
HANNON, MRS. ADA - 320 N DENVER -
HANNON, VIOLA - 320 N DENVER
*HANNON, CLARENCE R - 310 N DENVER - ALBANY AUTO WRECKING CO (LELA) JEANETTE 6, CLAUDIA 2
HANNON, PELL - 329 S PINE - W.P.A. (ELBERTA) BETTY 3, PATSY 16 MOS.
*HANSON, CLARA (MRS) 219 W 6TH -
HARADER, EDWIN - 223 JACKSON - LABR. (SALOME, HOUSEWORK, MRS. WAY) ELAINE 14, MELVIN 18
*HARBER, ELMER - RT 4, NORTH ALBANY, FARMER -
*HARADER, GUS - 227 W 4TH (IDA)
HARADER, MRS. MARY - RT 4 - NORTH ALBANY - JOE

HARDY, MRS. M. A. - 216 E 6TH -
 HARGER, W. J. - RT 4, NORTH ALBANY, INS. AGENT ATLAS LIFE (OLIVE)
 HARGER, GILBERT - RT 4, NORTH ALBANY - ATLAS LIFE
 *HARKNESS, H. C. - 128 E 6TH - RETIRED
 *HARNISH, HERMAN - 1205 CALAPOOIA - GEN CARPENTER (ELSIE, TEACHER COUNTRY SCHOOL)
 HARNISH, MILTON A - 1026 W 8TH - LINTYPE OPE GREATER OREGON (HAZEL L.)
 HAROUN, ROE - SALESMAN ALBANY SAND & GRAVEL
 HAROLD, MRS. EMMA - 532 BAKER
 HARRINGTON, J. M. - 342 E 2ND - LOGGER (ELIZABETH)
 HARRIS, ARTHUR - RT 4, NORTH ALBANY - LABR.
 HARRIS, MRS. ELIZA - 215 BAKER NORTH
 HARRIS, LINN R - HAZELWOOD (EDNA)
 HARRIS, LEE - 1132 FERRY - MECHANIC (VELMA) VERDEEN 14, LAVERNA 12, LOUISE 10, DOROTHY 8
 *HARRIS, DR. R. H. - 916 MAPLE - CHIROPRACTOR CUSICK BLDG (DOROTHY)
 HARRIS, DR. R. H. - CUSIC BLDG - TEL 320
 *HARRIS, W. FRED - 1002 E 1ST - BOOKKEEPER ALBANY LAUNDRY (MARY J.)
 HARRISON, RUSSELL B - 525 W 4TH - MANAGER MC DONALD CANDY CO.
 HARRY'S MARKET - 326 BROADALBIN - HARRY MIKKELSON, OWNER - TEL 104
 HART, ARVEL R - SUNRISE - MASON TENDER - GENERAL (FLORENCE) MARGARET 12, HAROLD 1;
 HART, CHARLES - 728 E 3RD - DOOR FACTORY (LAURA) FRANK DOOR FACTORY, CHARLES 18, RICHARD 8
 *HART, CLARA - 624 ELLSWORTH - 2ND HAND STORE
 *HARTER, DAISY - 1118 E 2ND
 HARTMAN, C. H. - LEE'S BAKERY
 HARTLEY, L. G. - DAWSON APT 2 - MANAGER SUNNY BROOK RESTAURANT
 HARTSOCK, MISS CARRIE - RT 4, ALBANY - AT BROADWAY
 *HARTSOCK, R. K. - 825 E 5TH - BOOKKEEPER ALBANY PLANING MILL (BERTHA)
 *HARTSOCK, THOMAS S. - 737 W 10TH - GENERAL CONTRACTOR (GERTIE) LOIS OSC STUDENT
 *HARVEY, MRS. RACHEL - HAZELWOOD
 HASELTON, A. L. - MT. STATES POWER CO.
 HASENBANK, ED - 316 E 4TH - VEAL'S CHAIR FACTORY (VIOLA) ALVIN 3
 HASSLER, GERALD - LEMMON APTS - PAINTER (INA, MANAGER LEMMON APTS.) LAVERNE 11, JACK 9
 HASSLER, HAROLD F. - 925 E 1ST - SALESMAN SHELL OIL CO (LOIS, MONTEITH BEAUTY SHOP)
 HATCHER, ARTHUR - 912 E 8TH (MRS.)
 HATCHER, ARTHUR - MADISON & EAST 8TH - LABR. (BELL)
 *HAUSWIRTH, ANNA B. - 1047 W 7TH -
 HAUSWIRTH, WALTER H. - 1047 W 7TH, EMPLOYED AT ROSELODGE, OREGON
 HAVEN, CHESTER - PARK AVE, SUNRISE - LOGGER (CORA) WALTER 10, EVERETT 8, IRENE 5, EARL 3
 *HAWKER, ED - STARK APTS
 *HAWKINS, MRS. J. M. - 723 FERRY
 *HAWTIN, HORACE - 625 WALNUT, MT. STATES POWER
 HAWTIN, MRS. OLIVE J. - 424 W 4TH
 *HAYES, GEORGE - 421 E 5TH - OPERATOR OF ROAD PATROL LINN CO. (LOIS) GILBERT
 HAYES, KEITH - 213 BAKER - SIGNAL SERVICE STATION (BESSIE)
 HAYES, MARGARET - 621 E 8TH - SHIRLEY 4
 *HAYES, MATT - CHICAGO & 4TH ST - RT 1 - (JENNIE M.)
 *HAYNE, U. G. - 700 E 1ST - GEN CONTR - (RHODA) -
 HAYNE, PAUL - 700 E 1ST - CONTRACTOR
 HAYNE, DONALD - 700 E 1ST - CITY FIRE DEPT.

HAYNE, U. G. - CONTRACTOR - 700 EAST FIRST STREET - FABRIX MATS

HAYNES, EDGAR - 205 N GEARY - STERNBERG TANNERY
 HAYNES, RUSSELL - 205 N GEARY - GREATER OREGON
 HAYS, H. H. - NEBRASKA APTS.
 *HAYS, M. F. - 225 CALAPOOIA -
 HAZELTON, PHYLLIS - RICHARD - 238 W 5TH
 HECHT, MRS. - 316 MONTGOMERY - RUDOLPH 17, BILL 14
 HECK, MISS GLADYS, WALKER BARBER & BEAUTY SHOP
 *HECKER, W. J. - 228 E 2ND - PAINTER, F. C. JENKINS -
 HECKER, L. A. - 228 E 2ND -
 *HECTOR, IRENA - 721 W 5TH - BANK OF ALBANY CLERK
 HECKER, MRS. IRMA - K OF P APT NO. 5
 *HEINRICH, MRS. LENA - 1140 E FRONT
 HEINS, REV. R. 917 E 2ND - MINISTER LUTHERAN CHURCH (MARTHA) DANIEL 8, PAUL 7, ROBERT 5,
 RICHARD 3, CAROLINE 6 MOS.
 HERMAN, LORENE, TEACHER MADISON SCHOOL
 *HENDERSON, MRS. CARRIE S.M. - 1150 WEST 12TH
 HENDERSON, DICK - JANITOR J.K. WEATHERFORD, JR.
 HENDERSON, MRS. MINNIE - 140 E 4TH
 HENDERSON, P. R. - 808 CALAPOOIA - OWNER RIALTO THEATER - GLADYS
 HENDRYX, FRANCES - 904 W 9TH - VENETIAN THEATRE
 HENSON, HORACE - CHAIR FACTORY - 229 E 4TH -
 *HERMANSON, H. G. - 105 PINE - S. P. CO. (INES) UNES 18, JANICE 17, PHELIX 15
 HERMENS, W. J. - 518 WEST 9TH - SOLICITOR SWIFT & CO (JENNIE) ROBERT 12
 HERREN, MARY - 1032 WASHINGTON - HOUSEKEEPER
 HEWITT, ELMER E. - 1128 E 1ST - S. P. DEPOT (HELEN) VELMA 14, ELLA 11, ELMA 9, ELINOR 7
 *HEYERLY, E. - SWIFT & CO.
 HIATT, C. E. - 430 GEARY - (DELLA)
 HICKMAN, C. VON - 924 W 5TH - NORTHWEST MUTUAL LIFE INSURANCE CO. (MARVEL) DOUGLAS 2

HICKMAN, C. VON - CLINIC BUILDING - THIRD & BROADALBIN STS. - TELEPHONE 476-R.
 DISTRICT AGENT NORTHWESTERN MUTUAL LIFE INSURANCE CO. RES. TEL. 290-J

HICKMAN, CHAS. 1039 W 7TH - MONTGOMERY, WARD CO.
 HICKMAN, VICTOR B. 1039 W 7 - CARPENTER (JULIA) VICTOR 17, DAVID 15, JULIA MAY 7



HUFF'S GROCERY

2nd + Main St. Free Delivery

Always Open
Low prices every day
Home Owned and Operated

1936

ALPHABETICAL DIRECTORY

PAGE 29

- HICKS, E. C. (REV) - 1332 E FIRST - MINISTER EVANGELICAL CHURCH (GENEVIEVE) VERA MAE EDWARD, STUDENT PACIFIC COLLEGE
- *HIESTER, AMOS W. - HAZELWOOD - POST OFFICE CARRIER (MAMIE B., SMART SHOP)
- HIGBEE, REV. D. M. MINISTER FREE METHODIST CHURCH - 206 E 4TH (BESSIE, FULLER BRUSH DEALER) PAULINE 18, EUNICE 16
- HILDERBRAND, A 13TH AND HILL GEN LABR. (MARIE)
- HILDERBRAND, M. - SWIFT & CO.
- HILLIARD, WALTER - 225 MADISON - PAPER CARRIER, OREGONIAN AND HERALD
- HILLMAN, EDITH - 124 W WASHINGTON
- *HINER, ISAAC W - 332 E 3RD (LILLIAN E.) GLADYS
- HING, TOM - OWNER CANTON CAFE - 123 E 1ST
- HITE, CHESTER - 627 E 5TH - BRIDGE CARPENTER -
- HITE, BERNITA - 627 E 5TH - TELEPHONE OPERATOR
- HOBBS, W. H. - 730 CALAPOOIA, SIGNAL MAINTAINANCE, S.P. CO. (MINA) BILL 14, VIRGINIA 11 BARBARA 10, DAVID B, 6
- HOCKEN, ROBERT - 140 E 5TH - TRUCK DRIVER GEN PETROLEUM CO. (RUTH, NOLAN'S STORE, CORVALLIS)
- *HOCKENSMITH, G. T. - 624 MAPLE - ALBANY POST MASTER (DELPHA)
- *HOCKSPEIER, FRED - 525 PINE - RETIRED (LIZZIE) - FREDDIE ALLEN 2 - VERA (DAUGHTER)
- HOCKETT, CLIFFORD, 612 BAKER - SUNNY BROOK
- *HODGES, A. J. - 321 WASHINGTON - OWNER OF HODGES GARAGE - (MARY C)

HODGES GARAGE - 134 WEST SECOND STREET -
F. R. BROWN, MANAGER - DUANE F. BROWN AND VERYL R. BROWN - TELEPHONE 769

- HODGSON, ALVIN - HUFF'S GROCERY
- HOEFLIN, WILLIAM C - 1205 FERRY - RETIRED (ELVA)
- HOFFMAN, CARL - 106 E 4TH - SALESMAN (MARY) CARL JR. 4
- HOFFMAN, LELA, MRS. - 532 E 6TH - CLERK, CO. CLERK'S OFFICE - DORIS 14 - RAYMOND 11
- *HOFLICH, FRED - 234 JACKSON - REAL ESTATE - (STELLA) CLAIR
- HOFLICK, MISS DOROTHY - 234 JACKSON - SILVER WHEEL TRANSFER

HOFLICH, FRED - REAL ESTATE AND INSURANCE -
123 WEST FIRST STREET - TELEPHONE 482

- HOFLICH, MAX - 630 MONTGOMERY - TRUCKING (ARZELIA, LAUNDRY) GLADYS 16, ILAH 10
- *HOFLICH, THEO - 404 VINE ST - OWNER GRAVEL PLANT LINN CO - (MAUDE)
- HOFLICH, WILLIAM - 540 W 4TH - SALESMAN (VIVIAN)
- HOGEROLL, ETHEL A - 606 BAKER - BONITA 16, JACK 14
- HOLBROOK, WILLIAM E - SOUTH FERRY, RT 3, GROCEVETERIA (LEOLA) EARL 16
- HOLCOMB, MRS. GRACE - 129 W 7TH
- *HOLEMAN, GROVER - 417 E 6TH - EXPRESS MESSENGER - AM. RY. EXPRESS CO. PORTLAND (IRENE)
- *HOLLEY, C. A. - 1603 E FIRST - S. P. DEPOT - (ADA)
- HOLLEY, FRED - 535 E 8TH - VEAL CHAIR FACTORY (HAZEL) ALICE 18
- *HOLLOWAY, DAYTON S. NORTH ALBANY - OWNER HOLLOWAY & CO - (HAZEL) - AILEEN

HOLLOWAY AND COMPANY - 322 WEST FIRST STREET -
ALBANY'S LEADING INDEPENDENT GROCER - TELEPHONE 99

- HOLLOWAY, WALLACE N. - 426 4TH - AUTO SALESMAN, IRVIN'S GARAGE (MABEL) LE ROY 12
- *HOLLOWAY, WILLIAM - HAZELWOOD - RETIRED
- *HOLMAN, MRS. VIDA - 925 W 5TH
- *HOLMAN, W. H. - 840 W 5TH
- *HOLMAN, W. FRANKLIN - 331 MONTGOMERY - RETIRED (EDITH)
- *HOLMES, FRED W - RT 4, NORTH ALBANY - FARMER (BLANCHE)
- *HOLMES, G. GLENN - 9TH AND BROADWAY - ALBANY COLLEGE PROFESSOR (MURIEL) HARDIN 9 BUDDY 6, KEITH 3
- HOLT, N. H. - 327 W 12TH - MANAGER WOOLWORTHS (GRACE) - BARBARA 3, BABY 2
- *HOLT, MRS. NORA - 1025 E 1ST - GERALDINE 7 AND PATRICIA 6, (GRANDCHILDREN)
- HOLTER, MISS VIOLET - ALBANY GENERAL HOSPITAL
- HOLTON, MISS ALICE - GREYHOUND TAVERN
- HOLTON, W. J. - WALDO APTS - SALESMAN
- HOLUB, JOE - 717 E 4TH - RETIRED (MARY) BESSIE 6
- HOMEDAW, KARINE - 225 E 5TH - HOUSEKEEPER & NURSE
- HONEY, EMMETT, MASON - HAZELWOOD, RT 4
- HOOD, GORDON - 222 E 1ST - MUNSEY APT 5 - RURAL REHABILITATION SUPT.
- HOOD, GUY N. - 976 FERRY - HOOD'S GROCERY STORE - (HAZEL M.)

HOOD'S GROCERY STORE - 235 LYON STREET -
G. N. HOOD - OWNER - TELEPHONE 263

*HOOD, IRVINE L. - 1015 WEST 9TH - REALTOR (JOSEPHINE B, KINDERGARTEN) VIRGINIA
IRVINE JR 17, CHARMION 6

HOOD, IRVINE L. • 221 WEST FIRST STREET -
REALTOR - EXCHANGES A SPECIALTY • TELEPHONE 300

HOOD, MRS. JOHN - 1015 WEST 9TH
HOOD, RAY - 840 E. 1ST - 8 YRS OLD

HOOKEE, ELECTRIC - 310 WEST SECOND STREET - J. O. HOOKER, OWNER
NORGE REFRIGERATORS, WESTINGHOUSE APPLIANCES - TELEPHONE 164-J

*HOOKER, JOHN O. - 640 E 6TH - HOOKER ELECTRIC - (MARTHA) VIRGINIA 15
HOOKER, MISS MILDRED - 640 E 6TH - CLERK HOOKER ELECTRIC
*HOOTS, NOAH, A - 627 E 3RD - FARMER & CARPENTER (OLIVE G.) DORRANCE 9
*HOOVER, MRS. N. E. - 816 W 8TH -
*HOOVER, STELLA E. - 816 W 8TH - COUNTY RECORDER LINN CO.

HOOVER, STELLA E. - LINN COUNTY RECORDER
COURT HOUSE - TELEPHONE 282-R

HOOVER, VERYL - 816 W 8TH - MT. STATES POWER CO
HOPEMAN, FLOYD - 818 E 1ST - OWNER SNOW PEAK DAIRY (DOROTHY)
HOPKINS, MARCUS - 934 E 8TH - W.P. A. (ROSE) BETTY ROSE 12, HELEN 10, HOWARD 6, STANLEY 3
HORLINE, ERIC - 219 W 6TH - BOTTLING WORKS
*HORNBA CK, JOHN W. - 939 E 8 - (SARAH E.) LORENE 11 (GRAND DAUGHTER)
*HORNING, A. B. - 1931 E 1ST RETIRED (IDA M)
*HORNING, EARL - 2105 E 1ST - BRAKEMAN S.P. CO (ROSA, ALBANY MAG. LAUNDRY) FLORENCE 15,
HAROLD 14, DORIS 12
*HORSKY, EDWARD - 509 E 6TH - HARNESS & TOP SHOP (MARY) -
HORSKY, BLANCHE B. TEACHER LINN CO. - 509 E 6TH
*HORSKY, FRANK W - 424 LYON - APARTMENT OWNER (AMELIA) - GLADYS MAE 15
*HORSKY, J. J. - 208 E 5TH - (BARBARA)
HORSKY'S TOP & HARNESS SHOP - 212 E 1ST - E.H. HORSKY
*HORTON, LESTER O - 1306 E 7TH - HUB CLEANING WORKS (HELEN J) - LOURA MAE 8, HELEN JANE 7
HOSTESS HOUSE - 231 FERRY - MRS. ESTELLA JACOBS, SUPERVISOR

HOTEL ALBANY - SECOND AND LYON STREETS
B. R. WESTBROOK, MANAGER - TELEPHONE 327

HOTEL ST. FRANCIS - 400 WEST FIRST STREET •
H. J. MC INTOSH, MANAGER - TELEPHONE 315

*HOUGH, FRED H. - 529 W 5TH - LINN CO. ABSTRACT CO. - (GERTRUDE)
*HOUGH, H. H. - 1205 SALEM RD. - CARPENTER STATE (ROSA)
*HOUSER, ROY S. POSTAL CLERK, ALBANY - 327 JEFFERSON - (NELLIE) ELLEN 17
HAROLD, FRED MEYER'S STORE
HOWARD, CLEM - 531 FERRY - MANAGER ALBANY BRANCH - 1ST NATIONAL BANK OF PORTLAND
*HOWARD, FRED - 1116 E 7TH - SALESMAN & TRUCK DRIVER (ETHEL) BOBBY 5, JERRY 3
HOWARD, HAL - 1240 FERRY - MT. STATES POWER CO. (VERA) SHIRLEY 7, BARBARA 2
*HOWARD, J. A. - 425 ELLSWORTH - REALTOR (MINNIE)

HOWARD, J. A. - REAL ESTATE & INSURANCE - LOAN BUSINESS -
325 WEST FIRST STREET - OFFICE TELEPHONE 166 - RES TEL. 412-J

*HOWARD, J. F. - 1206 CALAPOOIA - OWNER GREATER OREGON - (MARY B., GREATER OREGON)
JIMMIE 16, MARYAN 10
*HOWARD, LAWRENCE - 825 W 5TH - CLERK S.P. CO - (NITA, J. C. PENNEY CO) BOB 17
HOWARD, THOMAS - 931 CALAPOOIA - INSURANCE ATENT (MRS. THOMAS)
*HOWARD, WILLIAM H. - 1216 CLACKANAS - RETIRED (KATIE)
*HOWE, GEORGE L. - 606 E 3RD - RETIRED TEACHER (LAVERNE)
*HOWE, GUY W. - 614 E 3RD - CHAIR FACTORY - VEALS (ETTA M.)
HOWE, JOHN S. - 330 S PINE W.P.A. (LENA) RODGER 5, JACK 10
HOWELLS, DR. A. P. - 310 BROADALBIN - OSTEOPATH

HOWELLS, DR. A. P. - OSTEOPATHIC PHYSICIAN & SURGEON
CLINIC BUILDING - THIRD AND BROADALBIN STREET - TELEPHONE 301

HUB CLEANING WORKS - 122 SOUTH ELLSWORTH STREET
LESTER HORTON, OWNER - CLEANING, PRESSING AND DYING • TELEPHONE 499-R

HUBBELL, REV. H.H. - 418 W 4TH - MINISTER INTERDENOMINATIONAL CHURCH (VERA) -ALICE 15,
BETTY 14,

HUBLER, CLEMENCE - 832 BAKER - HOUSEKEEPER E.E. LANSING HOME

HUCKEY, IMEN - 1330 E 2ND - LABR. DOOR FACTORY.

HUCKEY, M. J. - 1330 E 2ND - (LILLIE) JOHNNIE, STEPHENBERG'S TANNERY -RENA, HSWK AT 621 E 5TH

CORVALLIS TYPEWRITER EXCHANGE
ROYAL SALES AND SERVICE

ALLEN ADDING MACHINES

Linn, Benton and Lincoln Counties

451 MADISON ST.

TELEPHONE 240

CORVALLIS, ORE.

1936

ALPHABETICAL DIRECTORY

PAGE 31

*HUDSON, E. A. - 432 MONTGOMERY - PRIN. ALLANY HIGH SCHOOL - (NELLIE)
HUFF, CLAUD - SALEM ROAD - OWNER HUFF'S GROCERY - (FREDA)

HUFF'S GROCERY - SECOND AND MAIN STREET - CLAUD HUFF, OWNER
TELEPHONE 73

HUFFMAN, LELA - 532 E 6TH - COUNTY CLERK'S OFFICE - DORIS 14, RAYMOND 11
HUFFMAN, MRS. N. - EMPLOYED SWIFT & CO.
HUFFMAN, MRS. REBECCA - 126 W 4TH - SWIFT & CO. GLORIA, SWIFT & CO. BETTY 16
*HUGHES, GEORGE - 955 W 5TH - AM. RY EXPRESS (BESSIE) EVA MAE 12
HUGHES, GEO. E - MC DOWELL APT 7 - MECHANIC FEUERSTEIN SERVICE STATION (DOROTHY)
HUGHES, NORRIS - 940 WILLETTA - W.P.A. (LULU) - RAYMOND 1
HUGHES, ROY - MONTGOMERY WARD & CO.
*HUGHSON, C. F. - RT 4, NORTH ALBANY - FARMER (NONDAS M.) NONDA & MARIE 9, CHESTER JR. 6
FRANCES MAE 2 -
HUGHSON, ERNEST - RT 4, NORTH ALBANY - AT C.F. HUGHSON'S
*HUGHSON, FRANK H. - RT 4, NORTH ALBANY - RETIRED (MARY ALICE)
HUGHSON, HAWLEY, RT 4, NORTH ALBANY - TRACTOR OPERATOR LOGGING CAMP (GLENN) RUTH 10
HUGHSON, VICTOR - 520 E 3RD - HUDSON AGENCY - (BETTY, BUNTON BEAUTY SHOP)
*HULBURT, JUSTIN A - 1041 W 10TH - RETIRED (LYDIA A.)
*HULBURT, MRS. EMMA - 834 WALNUT
*HULBURT, JARED F. - 1020 ELM ST - LONGSHOREMAN NEWPORT (MATTIE, ALBANY MAG. LAUNDRY)
WILLARD 14, MYRTLE 8
HULBURT, MRS. NAN - 927 ELM ST.
*HULBURT, MRS. NETTIE - BIKMAN APT 3
*HULBURT, TROY H. - SUNRISE - WOOD SAWYER OWN SAW (MAUDE) - HOWARD 14
HULERY, TOM, E. - 521 E 3RD - KELLY'S GARAGE - (LOF N)
HULERY, WM. F. - 521 E 3RD - HOCKENSMITH & TEMPLETON (ANNETTE) BILLIE ANNE 2
HULSE, EDGAR H - 341 E 3RD - CARPENTER HIGH SCHOOL - (BESSIE) MARJORY, ROBERT 15
*HUNT, MRS. BLANCHE - 1805 E FRONT
HUNTER, BRUCE - 1437 E FIRST ST - DEMOCRAT HERALD (HELEN) - WALLACE 14, RAULA 17
HUNTER, HELEN - 1433 SANTIAM RD - GEORGIA 14, EUGENE 11, BETTY 13
HUNTER, ROBERT - 1437 E FIRST - ALLEN SERVICE STATION
HURD, C. J. - 827 FERRY - MT. STATES POWER CO. - (HELEN) CAROLYN 1

HURLEY'S DRUG STORE - 204 WEST FIRST STREET -
V. A. HURLEY, OWNER - TELEPHONE 309 - RESIDENCE TELEPHONE 3414

*HURLEY, GEO. L. - 223 FERRY ST - HURLEY'S PLUMBING SHOP (MARIE) CHARLES 17

HURLEY'S PLUMBING SHOP - 136 FERRY STREET *
GEO. L. HURLEY, PROPRIETOR - TELEPHONE 108 - RESIDENCE TELEPHONE 514

*HURLEY, V. A. - SCENIC DRIVE (RT 4) OWNER HURLEY'S DRUG CO. (HALLIE, HURLEY DRUG CO.)
*HURST, LEE A. - 1221 FERRY - S. P. CO. (MINERVA) - MARGARET OSC STUDENT
HUSSMAN, MARY - 1140 E FRONT
*HUSTON, CARL - NORTH BROADWAY - O.K. BARBER SHOP (AGNES) MARION 10
HUSTON, J. D. - 426 E 2ND - HUSTON & SUESENS, (MABEL) -
HUSTON, ROBERT - 426 E 2ND - MT. STATES POWER CO.

HUSTON AND SUESENS - 220 EAST SECOND STREET -
DEL HUSTON, RESIDENCE PHONE 192-J - JOHN SUESENS, RESIDENCE PHONE 686-R

*HUTCHESON, J. W. - 129 SHERMAN (ELIZABETH) DICK 17
HUTCHINS, DORRIS - JENKS WHITE SEED CO.
HUTCHINS, KENNETH - 830 E 5TH
*HYDE, M. - 845 W 4TH
*HYDE, RALPH - 1405 E 1ST - MECHANIC SILVER WHEEL MOTOR FREIGHT (VIOLET) CARROL 14,
DORMAN 10

IMPERIAL CAFE - 209 WEST FIRST STREET -
HAROLD G. ("PAT") MURPHY, OWNER - TELEPHONE 665

IMPERIAL ROOMS - 121 E FIRST - MABEL DOW
INGRAM, BURL - 615 W 10 - SALESMAN RALSTON MOTOR CO (WILMA) FERN 8
INGRAM, CLARENCE - 728 W 6TH - SALESMAN RALSTON MOTOR CO - (ETHEL B.) WILLIAM, MARY LOU,
INGRAM, F. E. - 1240 CALAPOOIA - W.P. A. LABR. (GERTRUDE)
INGRAM, FLOYD D - 310 W 7TH - AMES HARDWARE (GERTRUDE)
INGRAM, MRS. ROSE - 427 E 2ND - BERT, CAL,
I, O. O. F. - 340 W FIRST
IRELAND, ORA L - 1040 W 9TH - CITY EMPLOYEE (MARY)
IRONS, MISS PHYLIS - ALBANY HOTEL - CLERK NATIONAL REEMPLOYMENT OFFICE
IRVINE, MISS ELIZABETH - 316 W 6TH
IRVINE, J. C. - 522 W 7TH - MANAGER U.S. NATIONAL BANK OF PORTLAND, ALBANY BRANCH (INA)

IRVIN'S GARAGE - 324 SOUTH BROADALBIN STREET - TELEPHONE 396
W. H. BACON, TEL. 708-R - AND J. V. SHANK, TEL. 229-R

IRWIN, LESTER - 413 ELLSWORTH (LILLIAN) KENNETH 11
ISOM, WILLIAM CURRIN - 528 W 9TH, STANDARD OIL SALESMAN (VELMA) JIMMIE 2

JACKSON, ED. F - 712 E 3RD - BORDENS CONDENSARY (BERGETTA)
JACKSON, F. A. - 712 E 3RD
JACKSON, H. C. - 332 BAKER, S. P. CO (STELLA) ROBERT 15
JACKSON, OLGA - 906 W 6TH - PIANO INSTRUCTOR ALBANY COLLEGE
JACKSON, W. L. - 906 W 6TH - PUBLISHER, ALBANY DEMOCRAT HERALD (MINNIE)
JACOBS, MRS. ALBERTA - 606 E 2ND - JIMMY G. 6
JACOBS, MRS. ESTELLE - 528 W 3RD - SUPERVISOR OF HOSTESS HOUSE - GRETCHEN 18, GORDON 14,
LUELLA 13, GERALDINE 8
JACOBSON, CHURCHILL - 830 E 2ND - LOGGER FOR HADLEY (MILDRED) - GLORIA 14, BOBBY 11, MAXINE 10
JAMES, WILLIAM - 224 BAKER - PAINTER S.P. CO. (GENEVIEVE)
JANTZEN, JOHN - RT 4 NORTH ALBANY, P.W.A. CORV.LLIS (MARIE) ALBERT 15
JARMON, OPAL - 338 E 6TH - TEACHER MADISON SCHOOL
JEFFS, WILLIAM - 118 W 3RD - MGR. FRED MEYERS GROCERY DEPT. (PAULINE) PAUL 6, LELAND 1
JENKINS, F. O. - 328 W 1 - STARK APTS - PAINTER
JENKINS, F.O. - PAINTER - 210 E 2ND
JENKS, ELEANOR - MT. STATES POWER CO.
JENKS, JAMES W. - 824 BROADALBIN, JENKS WHITE SEED CO (DOROTHY MAY) JAMES W. JR. 5, MARY J. 1
JENKS, F.E. - 230 W 1ST - JENKS VARIETY STORE (IDA M.) DOROTHY 15, JOAN 11, CORRINE 9
JENKS VARIETY STORE - 230 W 1ST - F. E. JENKS

JENKS WHITE SEED COMPANY - 139 NORTH JEFFERSON STREET - JAMES JENKS, MANAGER
TELEPHONE 781 - RESIDENCE TEL. 508-J - TANGENT TEL. 601-J-4

*JENSEN, ANDREW - 824 E WATER
*JENSEN, A. C. - 826 E 5TH - BECY OF ELKS LODGE (PEARL, MONARCH CAFE)
*JERELVICH, J. J. - 1023 W 10TH - CRAFT'S MARKET
*JEWELL, MISS GERTRUDE - SUNRISE ADDITION
*JEWELL, MISS PEARL - SUNRISE ADDITION
JIMERFIELD, LILLIAN - 805 ELLWORTH APTS.

JOE'S SHINE PARLOR - 213 WEST 1ST STREET AND 223 WEST 1ST ST.
TWO STANDS - JOEL CAGE - OWNER

JOHNS, MRS. MARY - 904 W 2ND - PRACTICAL NURSE
JOHNSON, MRS. EMMA - 1040 E WATER - NEIL
*JOHNSON, HENRY H. - RETIRED - SUNRISE
JOHNSON, HARVEY - 506 EAST 6TH - BRIDGE CARPENTER S.P. CO (HELEN) BARBARA 8, SHIRLEY 7
LAURA JOY 2
JOHNSON, JOHN - 513 E 1ST - JOHNSON MACHINE SHOP (VERNA) - ELLWOOD 11
JOHNSON, MRS. LILLIE - 803 E 1ST
*JOHNSON, LOYD A - HAZELWOOD SALESMAN MONTGOMERY WARD CO. (KATHRYN, ALCO ADJUSTING BUREAU)

JOHNSON MACHINE WORKS - 101 NORTH JACKSON ST.
J. N. JOHNSON, OWNER
TELEPHONE 744-J

- *JOHNSON, MARY M. (MRS.) 1014 E 5TH -
JOHNSON, PERRY N - 224 BAKER STUDENT ALBANY COLLEGE
(ELAINE)
- *JOHNSTON, ALFRED L. PARK AVE, SUNRISE - PRESSER
HUB CLEANERS (ELIZABETH) JANET 1
- *JOHNSTON, E. L. - 423 S DENVER SUB MAIL CLERK P.O.
(BEULAH) JOAN 4, WILLIAM 2
- JOHNSTON, ERMAN - 410 JEFFERSON, BUDLONGS GROCERY
(ERMA)
- *JOHNSTON, J. B. - 420 CLEVELAND, RETIRED
- JOHNSTON, JUANITA - 805 ELLSWORTH - COUNTY AND
SCHOOL NURSE
- JOHNSTON, L. G. - 528 LYON ST - ACCOUNTANT, SILVER
WHEEL MOTOR FREIGHT (BERNICE, OFFICE SAND
& GRAVEL CO.) DONALD 12, JAMES 9
- JOHNSTON, PAUL V. - 720 E JEFFERSON - UTILITY MAN
SCHOOL DISTRICT NO. 5 (DOROTHY)
- JOHNSTON, WILLIAM H. - 127 E 1ST - OWN TIRE SHOP
(CAROLINE) GLADYS 14, CHARLES 13, MAYME 12,
JUNE 10, BILLY 8, JACK 7, BETTY 6, CARL 4
- JOHNSTON, W. H. - TIRE SHOP - 201 E 1ST
- JONES, A. J. - 507 E 4TH - (AMELIA ANN) PEARL 15
- JONES, ALVIE - TRUCK DRIVER MT STATES POWER-322 E 4
- JONES, FRANK - 322 E 4TH LOGGING CAMP, CRABTREE
- JONES, LESTER, 231 BAKER - CLERK GROCERY VETERIA
(ROBERTA, TELEPHONE CO.)
- JONES, LEWIS, 823 E MADISON - SLATE'S CONSTR. CO.
- JONES, MARGARET (MRS.) EDNA WARD (GRANDDAUGHTER)
- JONES, MRS. MINNIE V. - 817 FERRY
- JONES, RUSSELL L. RT 4, NORTH ALBANY, CLERK
MONTGOMERY WARD CO (ESTHER) JANELLE 1
- JONES, MRS. SADIE - 118 HILL
- JONES, W. T. - 823 MADISON, SLATE CONSTRUCTION CO.
(IVY) OPAL 14, LLOYD 11, CALVIN 4, ALVIN 4
- *JORDAN, MRS. MELISSA - 729 BAKER
- JORDAN, S. C. - 729 BAKER - NEBERGALLS
- JUNKER, E. A. - 118 W 5TH - MINISTER, FIRST BAPTIST
CHURCH (FRANCES) LORRAINE 11
LAWRENCE 8, PATRICIA ANN 5
- *JUNKIN, GLENN - 313 WASHINGTON - STREET SUPT.
(LOLA)
- JURGLEWITCH, KATHERINE - HAZELWOOD - STENOGRAPHER,
MARKS AND MC MAHAN

ANNUITIES

FOR YOUR

INDEPENDENCE

LIFE INSURANCE

FOR YOUR

DEPENDENTS

Be Particular:

FOR INFORMATION
ON
EITHER OF THESE SERVICES
SEE

Stanley V. Smith

223 BROADALBIN - PHONE 168

AGENT FOR

EQUITABLE LIFE ASSURANCE
SOCIETY of the U.S.

77 YEARS OLD
ASSETS NEARLY 2 BILLION

- KOEG, THEO - 13TH AND LAFAYETTE (NEAR SUNRISE) MECHANIC (DOROTHY) JULIAN, MARJORIE 12
- *KAMPFER, JOHN - RT 4, NORTH ALBANY, SAW FILER, CORV. LLIS (INGEBORG) GORDON 18,
HARRIET 16, LYNN 12
- *KANNEY, W. J. - 904 W 9TH - S.P. CO (RUTH) JEAN 7
- KAMPH, MARJORIE 815 W 2ND - SWIFT & CO.
- KANGAS, WILMA - 634 CALAPOOIA, BOOKKEEPER PORTLAND GAS & COKE CO. - HELEN 16

KARMEL KORN - WEST FIRST STREET - L. E. NICHOLS, OWNER
WE MAKE OUR OWN ICE CREAM AND CANDY -

- KARRAS, MRS. MILDRED - 225 W 3RD
- KASER, SADIE - 417 LYON - TEACHER MADISON SCHOOL
- KEAN, MRS. ESTHER - 532 JACKSON - H. S. LIBRARY - WILLIAM 15, BOBBIE 9
- *KEAN, SILAS O. - 1306 W 9TH - CARPETNER SCHOOL (RUTH A.) EVELYN 8
- *KEAN, WARREN - 1108 COTTAGE - RETIRED (DORA)
- KEBSE, FELIX - 329 E 7TH - LINEMAN MT. STATES POWER CO. (OLLIE) VIRGINIA 12, RICHARD 8
- *KEEBLER, MABEL - 314 BAKER - BOOKKEEPER-CASHIER ALBANY DEMOCRAT HERALD OFFICE
- KEELER, CARL A. 230 W 7TH - TEACHER ALBANY COLLEGE - MRS. C.A. DEAN OF WOMEN, COLLEGE
- KEELER, L. W. ALBANY HOTEL
- *KELLY, CHAS. J. - RT 4, NORTH ALBANY - KELLY'S GARAGE (SELMA) - BYRON 14, & JOHN 12 ROBERTS

KELLY'S GARAGE - 125 WEST SECOND STREET - C. J. KELLY, OWNER
CAR WASHING - GREASING, AND VULCANIZING - TELEPHONE 80

- KELLY, KENNETH - 341 EAST 2ND - ATTENDANT PREEVERS SERVICE STA (NONA) DICKIE 5
- KELLY, MRS. LILLIAN - 740 E 1ST - P.W.A. - LEONA 5, JOHNNY 3
- KELLY, LON T. SOUTH BROADWAY, RT 4 - FARMER (BESS A.) MARKWELL D, FRANK 13

- KELLY, MAX, L. - 1438 S BROADWAY - MURPHY SEED STORE CLERK (MARGUERITE) ROBERT WARD 3 MO.
 KELSEY, MRS. MARY - 405 E 6TH -
 KELSEY, MARGARET - VENETIAN THEATRE CASHIER
 KELTY, CHESTER A. - 1105 WATER - BORDENS (CELIA S.) JOE & TOM 16, GEORGE 16, EDNA 14,
 BOBBY 11, MABEL 9, EARL 7, DAVIS LEE 4
 *KENAGY, GEO. J. DR. 629 W 9TH - CHIROPRACTOR (LEAH) - IRENE, GEORGE JR. BEULAH, PAUL
 KENAGY, DR. GEO. JR. - CHIROPRACTOR - TEL 330
 KENAGY, IRVIN L. - 1015 W 8TH - CARPENTER CONTRACTOR (MARY) GLENN 17, VIRGINIA 15, LLOYD 11,
 EARL 10, WILLIS 5
 *KENAGY, MRS. MARTHA E - 1032 W 12TH
 *KENDALL, B. F. - RT 4, NORTH ALBANY, MANAGER SWIFT & CO (EVELYN) BETTY ALICE 7
 KENDALL, CLARK S. - 1024 W 8TH - ATTORNEY MARKS & MC MAHAN (LIVERNE)

KENDALL, CLARK S. - ATTORNEY
 FIRST NATIONAL BANK BUILDING - TELEPHONE 299

- *KENDALL, MRS. ESTELLA - 140 E 5TH - AVON PRODUCTS, MAGAZINE SUBSCRIPTIONS
 KENDAL, GLENN - RALSTON MOTOR CO.
 KENDIG, BERT - 237 E 4TH - CHAIR FACTORY
 *KENDIG, C.C. - 6TH AND GEARY RT 1 - VEAL CHAIR FACTORY
 *KENDIG, GEORGE V. - 1059 W 8TH - PAINTER, COUNTRY
 KENDIG, ROBERT J. - 425 BEARY - MECHANIC LINN CO. SHOPS (ELIZABETH A.) - ROBERT 15, DAVID 4
 *KENNEDY, MRS. N. H. - 225 W 4TH - ALBANY MAGNOLIA LAUNDRY - WINIFRED J., - DALE L 15
 KENNEDY, KENNETH H. - 225 W 4TH - DE MOSS BAKERY -
 KENNEDY, WALLACE F. - 225 W 4TH - CORVALLIS HOTEL
 *KENNEL, C. R. - 432 LYON - RETIRED (MATTIE) EMMA
 *KENYON, BRENTFORD R. - HAZELWOOD - BUZZARDS CLEANING SHOP
 KENYON, LEA - 417 CLEVELAND ST - BETTY JANE AND MARYLEA LIVINGSTON (DAUGHTERS)
 KESTER, MISS CORA S - 222 MONTGOMERY - DRESSMAKER -
 KESTER, MISS ALTHA - 222 MONTGOMERY - NURSE
 KETES, SAM - HOTEL ST. FRANCIS
 KEYS, MISS ALVINA - 316 E 2ND
 *KIBBEY, J. S. - E FRONT & CHICAGO (FRANCES L)
 KIBBLE, A. E. - RT 4, NORTH ALBANY - FARMER (ELANCHE) OWEN, CORVALLIS
 *KIEFER, MARGARET - 131 N MAIN
 *KIGER, MRS. ETTIE - 1306 E 2ND
 *KIMMAL, MARVIN L. - SUNRISE - S. P. RAILWAY (RUTH F. INSURANCE AGENT FOR MACCABEES
 ESTHER LOUISE 11
 KIMSEY, WILEY A. - 940 W 6TH
 KINGLER, B. F. - 832 LYON - PLUMBER S.P. CO. (ELEANOR)
 *KINNEY, MRS. BARBARA - 805 LYON -
 KINNEY, MARIE - 805 LYON - SWIFT PRODUCE CO.
 KINSEY, R. W. - RT 1 - BOOKKEEPER HAMMOND LUMBER CO (CLARE E. FRAGER FURNITURE CO.)
 KIRK, CHARLES L. - 222 E 3RD - SALESMAN TEXACO OIL CO - (NELLE)
 *KIRK, CLAY - 1540 E 2ND - POLICE OFFICE ALBANY
 *KIRK, MRS. MARY JANE - 1540 2ND ST
 KIRTH, GEO. B. - HOTEL ST. FRANCIS (MRS. GEO. B.)
 KITCHEN, BERTNA, (MRS.) - 532 JACKSON
 *KITTELSON, WALTER - 805 WALNUT ST - FOREMAN CITY STREET DEPT - (ELAINE G., BEAM'S INS. AGY)
 KITTS, SAM - ALBANY PAINT AND BODY SHOP
 KIZEK, HUGH - 1028 E 8TH - TRUCK DRIVER LINN CO - (BURNICE) MARGARET 16
 *KLAPOTZ, MAX A. - 1156 W 9TH - BURT & KLAPOTZ (ALMA)
 *KLEPTKA, FRED - 1833 E 1ST - W.P.A.
 KLUTKE, GEORGE - 715 E 5TH - BUTCHER NEBERGALLS (MATTIE) GEORGIA GENE 7, HATTIE 5
 KNAPP, ELON J. - 615 W 4TH - W.P.A. (GERTRUDE)
 KNAPP, HAROLD - 615 W 4TH - (EVELYN) MARGARET 2
 KNIGHTEN, EMMA - 1014 E 5TH -
 *KNIGHTEN, RUSSELL - 1026 E 5TH - TRUCK DRIVER BORDEN'S (LUCILLE, TEACHER BENTON CO.)
 KNIGHTS OF PYTHIAS - 2ND AND LYON ST - TEL 547-J
 *KNODELL, G. C. - 1114 WASHINGTON - AGENT FOR TEXACO OIL CO - (EMELIA) NADINE 9, BARBARA 7
 *KNOTTS, RALPH - 618 S MADISON - MT. STATES POWER CO (BESS)
 KNOWLES, MRS. IRENE, K OF P APT 2 - CLERK AT WOOLWORTHS - PATRICIA LOUISE 5½
 *KNOX, G. W. - 1017 E 8TH - TRUCKING BUSINESS (M. HELEN) JOHN, CORVALLIS
 KOEPPLE, CARL - 805 ELLSWORTH - DENTIST (BARBARA)
 KOLPITTS, HARRIS, 332 LYON - SADDLE FACTORY - SARAH, SADDLE FACTORY
 KONZELMAN, EMMETT L. - 1026 CALAPOOIA - BATTERY SHOP (DESSIE)
 KONZELMAN, E. L. BATTERY SHOP - 128 W 2ND - TEL 111-J
 *KOOS, FRED C. - 1100 W 7TH - FARMER (PEARL S.) - HELEN P. 18, DORIS 11, FREDDIE 6
 KOOS, OTTO - 805 ELLSWORTH - SALESMAN MAYTAG SHOP
 KOOS, OTTO - 216 WEST 1ST - MAYTAG & EASY WASHING MACHINES - TEL 283
 KOPLIN, E. J. - 704 E THURSTON - CARPENTER, FOREMAN ALBANY HIGH SCHOOL (NELLIE)
 *KOESTER, GEORGE - RT 4, NORTH ALBANY LABR. (ALVINA) GEORGE B, MARY 16, HERMAN 18,
 JOHN 13, JULIUS 5
 KRAMER, MATT - ALBANY COLLEGE, SPORTS EDITOR ALBANY DEMOCRAT HERALD
 KRAMP, REINHOLD, F. SUNRISE - CARPENTER GENERAL (ANNA)
 *KRAUS, MAX - 1126 E 6TH - CHAIRFACTORY
 *KROPP, KASPER - 221 MONTGOMERY - RETIRED (MARIE) CHARLOTTE 9
 KROPP, WALTER - 422 W 5TH - FISHER-BRADEN & KROPP FUNERAL PARLORS (MARTHA) ALICE ALLISON 1½
 *KRUEGER, CARL - 404 E 1ST - RETIRED (MARTHA)
 KRUM, MARTHA - 213 BAKER - HOUSEKEEPER STRUCKEWEIER'S RESIDENCE
 KUKASKA, GEORGE - 222 E 1ST - LABR. (ELIZABETH)
 KUMMER, WALTER - 15TH - RT 3, WESTERN LUMBER CO (JEANNETTE) BETTY 13, MELBA 6, WALTER JR. 5
 MARILYN 2, ALICE 1
 KURRE, MRS. ALLIE - 430 W 4TH
 KURRE, C. A. - 442 W 4TH - KURRE ICE COMPANY
 KURRE, ERNEST R. - 915 MAPLE ST. - KURRE ICE PLANT - (LAURA) JEAN 11, LUCILLE 8

NORTHWEST POULTRY + DAIRY PRODUCTS CO.

CASH BUYERS OF POULTRY AND EGGS
AGENTS FOR SPERRY'S FARM TESTED FEEDS

BRANCHES AT
ALBANY
REDMOND
EUGENE
MERIDAN, IDAHO

MAIN OFFICE
PORTLAND - OREGON
DAVE RYLANDS, ALBANY MANAGER - TEL. 49

1936

ALPHABETICAL DIRECTORY

PAGE 35

KURRE ICE COMPANY - 527 WEST THIRD STREET - INDIVIDUAL LOCKERS
C. A. KURRE, MANAGER - TELEPHONE 303

KURTZ, W. H. - 805 ELLSWORTH - TEACHER HIGH SCHOOL
KUTSCH, CHARLES - 739 E JEFFERSON, LABR. (MINNIE) BETTY JEAN 10, GENEVIEVE 8
KUTSCH, HENRY - RT 4, NORTH ALBANY - CHAIR MAKER VEALS (ETHEL) LUCILLE 15
*KUTSCH, JACOB, RT 4, NORTH ALBANY - PACKER VEALS (FREDA) MELVIN 14, FLORENCE 12, GLADYS 6
KUTSCH, THEO. O. - SUNRISE - VEALS - (FLORENCE, JERRY 1
*KYLE, ROY R - 310 E 3RD - ROY'S MEAT MARKET (ALINE) SHIRLEY MAE 3
KYLE, MARTIN, VENETIAN AND GRANADA THEATRE EMPLOYEE
KOOS, FRANK - 140 W 4TH - PAINTER AND PAPERHANGER

*LABSCH, AUGUST - SOUTH GEARY - RT 1
*LABSCH, MRS. HENRIETTA - S CHICAGO
*LACKEY, WM. W. - 117 W 6TH - LACKEY'S GROCERY OWNER (KATHRYN) BARBARA OSC STUDENT

LACKEY'S GROCERY - 202 WEST SECOND STREET -
GROCERIES AND MEATS - W. J. LACKEY, OWNER - TELEPHONE 789

LA FOND, EARL - 527 FERRY - LEN LABR. (VERNA) GENE 6, JOAN 2
LAKE, FAYE - 1120 E 2ND - PRESSMAN WESTERN STAMP COLLECTOR (ANNE, GREATER OREGON)
LAKE, WM. S. - 222 E 3RD - SALESMAN MD DONALD CANDY CO. (LA VERNE)
LAMAR, J. S. - 1002 E 1ST - RETIRED
LAMB, EVERETT R - 1140 E 1ST - B LACKSMITH, BNYDEKS (SARAH) JERRY 1
LAMBERTY, FRANCIS - 425 ELLSWORTH - GROCERY VETERIA
*LAMBERTY, JOHN 414 W 12TH - OWNER GROCERY VETERIA (MARCIA) CHARLOTTE MAY, GROCERY VETERIA
*LANCE, OTTO - 1215 FERRY - INSURANCE AGENT METROPOLITAN LIFE (LOETA) BILLY JOE 9, ELLA L. 6
*LANCE, R. M. - RT 4, NORTH ALBANY, REALTOR, HOEFLICH & LANCE (ELIZABETH) RAYMOND, ROBERT 16
LANCE, R. M. - 123 WEST 1ST - REAL ESTATE - TEL 482
LANGER, HELEN - 818 E 1ST - SUNNYBROOK DAIRY
LANGFORD, HARRY N. 409 CLEVELAND -
LAM, DR. CHAN - 231 W 1ST - NATUROPATHIC PHY.
LANSING, EARL E - 632 BAKER ST - SALESMAN (IREATHA, KURRE ICE PLANT)
LARKEE, JACK, DAWSON APT 2 - CLERK GROCERY VETERIA
*LARSEN, WALTER - 729 W 7TH - CG. ENGINEER LINN CO - (NELLIE, FARMER'S MARKET, CORVALLIS)
RALPH 7, LOURINE 5, EVELYN 17
LA RUE, W. E. 717 E 2ND - LABR. (MARY) CHARLES, SASH & DOOR FACTORY, DALE 11
*LAUBNER, GEORGE L. MORTON ST. SUNRISE - TEXACO TRUCK DRIVER (LAURENE) JANET 6, JOANNE 4
LAUBNER, WILLIAM C. - 936 COTTAGE - PARKWAY SERVICE STATION (NINA)
LAUNER, MRS. ALICE - BURNAP APTS -
LAUNER, LINDEN - TEACHER - BURNAP APTS.
LAURIE, C. C. - 828 E 8TH - (PAULINE) EVERETT 13, BETTY 9, ROBERT 7, PEGGIE 2
LAUX, MRS. FRANK - 418 DENVER - FRANCES 11
LAWRENCE, FLETCHER - 140 N JAK - C.C.C. CAMP CASCADIA (VIOLET) ROY 6, GENEVIEVE 4, VERNA 2
*LAWRENSON, J. A. - 6TH AND BAKER - CONTRACTOR (KATE)
LAYDON, BEULAH - DR. C. N. BARRETT'S OFFICE
LEABO, ARCH F. - SOUTH JACKSON - SUNRISE - UPHOLSTERER (BESSIS A.) KARL 16, KENNETH 14
DOROTHY 10, DONALD AND DALE 5, SHIRLEY 1

LEABO'S CUSTOM UPHOLSTERING SHOP - 304 EAST SECOND STREET - TELEPHONE 719
FURNITURE REPAIR - MATTRESSES RENOVATED - A. F. LEABO, OWNER

LEBOLD, IVAN - RT 4, NORTH ALBANY, LABR. (MARGUERITE) EUNICE 4
LEE, B. E. 227 E 3RD - AUDITOR MT. STATES POWER CO (KATHRYN) IZOLA

LEE'S BAKERY - 333 SOUTH LYON STREET -
LEE ROBERTS, OWNER - TELEPHONE 448

- *LEE, MRS. J. D. - 922 WASHINGTON -
 LEE, ROBERT - SERVICE STATION 9TH AND ELM
 *LEE, DR. WALLACE HOWE - 1106 FERRY - REGISTRAR ALBANY COLLEGE - (ELIZABETH) - MARYLEA BLAIR
 *LE FRANCIS, EDWARD A - 17TH AND WASHINGTON RT 3 STERNBERGS (HILKA) EARL 1
 *LEHMAN, PHILIP - 226 W 5TH - TEACHER HIGH SCHOOL (LYDIA) RICHARD 6, JACKIE 2
 *LEIBNER, MISS ALMA - 829 E 3RD - STENOGRAPHER MT. STATES POWER CO.
 *LEIGH, GERTRUDE - 1188 W 9TH - BROWN & LEIGH
 *LEIGH, LEO L - 1188 W 9TH - BROWN & LEIGH - PLUMBING SHOP (JENNIE) MILDREDJEAN 13
 *LEININGER, DR. H. A. - 824 FERRY - DENTIST (ANTONIA)
 *LEININGER, DR. H. A. - DENTIST - 320 W 1ST - TEL 331-R
 *LEMMON APTS. - 3RD AND WASHINGTON - P. N. LEMMON, OWNER
 *LEMMON, MISS LOUISE - 707 BROADALBIN - ROSCO AMES HARDWARE
 *LEMMON, OWEN K. - RT 2 - FARMING (ELIZABETH, BANK OF ALBANY)
 *LEMMON, P. N. - 805 ELLSWORTH - MANAGER ELLSWORTH APTS (CLARA A.) FAYE, P.W.A., SALEM
 *LEMONS, MRS. MAUDE - 515 W 4TH - SEAMSTRESS W.P.A. - JACK 12
 *LEMONS, MRS. PEGGY - 705 E 3RD - PACIFIC CO-OP - KAY 2, DUNCAN 8 MOS.
 *LENGELE, CHESTER - 1721 E WATER - VEAL CHAIR FACTORY (RUTH) CHESTER, JR. 4, FRANK LE ROY 3
 *LENGELE, D. M. - 1316 E 7 - VEAL CHAIR FACTORY (LOUISE, ALBANY MAGNOLIA LAUNDRY)
 *LENNARD, L. P. - 426 E 4TH - AUTO REPAIR SHOP (INA) ROBERT 11, JOAN MARIE 5
 *LENNARD, L. P. - 125 E 2ND - AUTO REPAIRING
 *LENZ, MISS MINNIE - 726 S HILL - W.P.A.
 *LEONARD, CHARLES H - 1140 WEST 12TH - CONTRACTING ENGINEER - (CARA M.) CLIFFORD 11,
 VIJET 8, LOIS L. 5
 *LEONARD, FLORENCE - 129 E 6TH - CLERK C.C. STORE
 *LEVY, RICHARD - 1234 E 7TH - ADVERTISING MANAGER ALBANY DEMOCRAT HERALD (LOIS) PATRICIA SUE 2
 *LEWELLING, L. G. - 127 E 7TH - ATTORNEY (EDNA R.) - -. BLEVINS 15, JAMES 10, GUY JR. 6
 *LEWELLING, ASA, SR. 127 W 7TH - ASA JR.
 *LEWIS, ALPHENS RT 4, NORTH ALBANY, FARMER (MAUDE PRATT)
 *LIDDLE, HUGH - 418 E 1ST - LABR. (PEARL)
 *LIDDLE, FOREST - 418 E 1ST - NELSON'S MARKET
 *LIGGETT, EARL R - 1239 E WATER - LINEMAN MT. STATES POWER (MARIE) IRENE 11, DORENE 7,
 SHIRELEY ANN 4
 *LILE, W.C. - 805 ELLSWORTH - DODGE GARAGE
 *LILLARD, MRS. CARRIE - 115 W 4TH
 *LINDBLUM, EDW. A. - 1024 E 4TH - MAXWELL CABINET SHOP
 *LINDBURG, PATRICIA - 12 - 129 N FERRY ST.
 *LINDLEY, ARCH - 807 EAST 4TH - SUPT. BORDENS CONDENSARY (ETHEL)
 WILLIAM, CONDENSARY - EDWARD 17, RICHARD 14
 *LINDLEY, DAROLD A - SUNRISE - BORDENS CONDENSARY (FRANCES) DWAYNE 6 MOS.
 *LINDSEY, HOMER F. CLACKAMAS & LOWNRIDGE AVE - REPAIR MAN RORRBAUGH STORE (GENEVIEVE) ROBT. 12
 *LINDSEY, OSCAR - 536 E 1ST - BUTTERMAKER BORDENS (FRANCES, BORDENS) EVELYN 18
 *LINEBACK, MRS. RIDA - 714 MONTGOMERY - STERNBERG'S LADIES SHOP
 *LINEBACK, MRS. SARAH - HAZELWOOD
 *LINES, FRED E. - 413 WASHINGTON - (EMMA B.)
 *LINGER LONGER CAFE - 129 S MAIN - CLARA DEAR - 492-R

LINN COUNTY ABSTRACT COMPANY - 302 BROADALBIN STREET - CORNER OF THIRD
 F. H. HOUGH AND G. H. CROWELL - TELEPHONE 476-J

LINN COUNTY RELIEF OFFICE - MC DOWELL BLDG. - MISS CAROLYN DOOLITTLE, EXECUTIVE SECRETARY

- *LISTON, MRS. ROBERT C. 1024 EAST 4TH
 *LITTLER, DR. C. V. - 612 BAKER STREET - DENTIST (VIRGINIA)

LITTLER, DR. C. V. - DENTIST - TELEPHONE 129 - R
 BANK OF ALBANY BUILDING - FIRST AND ELLSWORTH STREETS -

- *LIVINGSTONE, BETTY JANE - 417 CLEVELAND ST - MARYLEA (SISTERS)
 *LIVINGSTON, MRS. FRANCES - 317 E 4TH
 *LEOBS, CHARLES - 431 MONTGOMERY - STERNBERGS (PEARL)
 *LOEBS, JOHN - 322 LYON - SADDLE FACTORY
 *LONG, ELIZABERH A - 1126 E WATER
 *LONG, ERNEST D. - SUNRISE - RETIRED (MARY A.)
 *LONG, SPENCER W. - 826 E 4TH - BUSTER BROWN SHOE STORE (ETHEL, CLERK SHOE STORE)
 BETTIE JEAN 7, RONALD 16
 *LONG, MRS. STELLA - 438 W 2ND - W.P.A. AT RED CROSS OFFICE - MERLE 9, RONALD 7, IVAN 6, ARTHUR 4
 *LONG, WILMER - 1416 E 7TH - BRIDGE BARRENTER S.P. CO (ALMEDA) MERLE 16, RAYMOND 11
 *LOOMIS, CLARENCE F. - PARK AVE - SUNRISE - RETIRED - (JENNIE K.)
 *LOONEY, DELL W - 409 S DENVER - CARPENTER S.O. GRIFFITH (MARGARET) LA RAY 3, DELORAS 4
 *LOONEY, J. J. - RT 4, NORTH ALBANY, GARDENING (ADRA) MERILIE 15, THAD 12
 *LOOUNMILLER, C. H. - 104 WEST 3RD - GREYHOUND STAGE AGENT (NELLIE, ASST. GREYHOUND)
 *LOPUSON, ADAM - RT 4, NORTH ALBANY FARMER (KATIE) DICK, SP. LINES
 *LORENZEN, MRS. MARIE - RT 4, NORTH ALBANY
 *LOSHER, MRS. AVIS - 630 E 2ND
 *LOVELY, ERNEST J. - 525 W 4TH - MANAGER STIFF'S FURNITURE STORE (NORMA) MARYVIN 6, GERALDINE 4
 *LOWE, ELMER A. - 431 HILL - ASSEMBLER VEAL'S CHAIR FACTORY (MAE, DRESSMAKER)
 *LUCAS, FRANCES, MT. STATES POWER CO. - 331 BROADALBIN
 *LUCAS, JOHNSON - 1016 CALAPOOIA
 *LUCHT, CARL - RT 4, NORTH ALBANY, GRAIN & SEED MAN W. SENDERS & CO. (OLGA) ESTHER 12,
 LE ROY 11, JOAN 3
 *LUCHT, GEORGE - 1014 E 2ND - FOREMAN M. SENDERS & CO (ADELINE) VERDIENE 7
 *LUCAS, A. F. - 331 BROADALBIN - MC CLAIN BARBER SHOP (MAUDE)
 *LUDWIG, MRS. MARY - 233 BROADALBIN
 *LUECK, ROLAND F. - 1325 E FRONT - CARPENTER KURRE'S ICE PLANT (LYDIA) VIRGINIA 7
 *LUND, MRS. EDNA M. - 543 W 7TH - W.P.A. - HELEN 17, HOUSEWORK - ROBERT 13, WILMA 11
 *LUND, MRS. MARGARET - 805 E 2ND - ALBANY LAUNDRY

E. W. MAXWELL

CABINET WORK TRUCK BODIES
BUILT-IN-KITCHENS A SPECIALTY
WINDOWS AND DOOR SCREENS

337 E. FIRST ST.

TELEPHONE 132 Y

1936 ALPHABETICAL DIRECTORY PAGE 37

- LUPER, LOREN - 538 E 4TH - MUSIC SUPERVISOR ALBANY SCHOOLS (WILMA, MUSIC TEACHER)
MARILYN 5
- *LUTHER, MRS. A. F. - K OF P APT 3
*LUTHER, C. W. - RT 4, NORTH ALBANY - HOP GROWER (ANNA)
*LUTHER, HERMAN A - RT 4, NORTH ALBANY - PRUNE GROWER (MARGUERITE) DONALD 1
LYLE, BILL - RALSTON MOTOR CO.
-
- LYON STREET CLEANERS - 623 SOUTH LYON STREET -
C. A. BRUCKMAN AND G. T. HANCOCK - TELEPHONE 98
-
- LYONS, GUY - 440 E 4TH - ALEXANDER MOTOR CO (IDA) ANDERSON, GLADYS & DOROTHY JEAN
LYTLE, JAMES W - 325 E 6TH - WIRE CHIEF PACIFIC TEL & TEL (JESSIE) BEVERLY B, DON J. 4
-
-
-
- MEMORIAL HALL - 5TH AND LYON
- *MAC NEILL, MRS. JOHN - 940 W 5 - KATHRYN
MAGAZINE EXCHANGE - 206 WEST 2ND
MAGERS, MRS. HENRIETTA - 730 E 5TH -
MAGERS, MISS MARY - 417 LYON - TEACHER MADISON SCHOOL
-
- MAGNETO ELECTRIC COMPANY - 131 - 133 - 135 EAST SECOND STREET
J. P. AYLWARD, OWNER - TELEPHONE 352
-
- MAGUREN, C. A. - 129 W 9TH - CLERK S. P. CO (ANNA) ROBERT, ADA,
MAIER, EDDIE A. CORNER GEARY & SALEM RD - SERVICE STATION
*MAIER, PETE - 937 W 5TH - CARPENTER (PAULINE) CARL, PLUMBER, ALBERT, DRIVER, WAY'S TRUCK,
JOHN, VEAL CHAIR FACTORY, ELSIE 15, JAMES 9
MAIER SERVICE STATION - SALEM RD AND GEARY - E. A. MAIER, OWNER
MAIN STREET MARKET - 230 MAIN - W. H. MATSON - TEL. 428
*MAINE, J. H. - 1105 E 1ST - RETIRED (SARAH F.)
MALO, ALFRED - 722 MAPLE - BRIDGE FOREMAN, SP. (MARVEL) STANLEY 11
MANDLEY, WILFRED J. - 808 ELM - STATISTICIAN, MT. STATES POWER CO. MARY FAY 9, JIM 6
MANNING, ARCHIE W. - L7TH AND WASHN. BRIDGE CARPENTER (KATHRYN) SHIRLEY RAE 4
MANNING LEO RT 1 1/2 WM. FRANKLIN - AD SETTER, ALBANY DEMOCRAT HERALD
MANNING, 17TH AND WASHINGTON RT 3 - FRANK, STERNBERGS, HENRY, EMP. SAM SILVER,
CLARENCE 18, FLORENCE 17, SUSIE 15, GEORGE 14,
ELIZABETH 9, ELEANOR 7, MARSHALL 5
MANNING, HELEN - BIKMAN APT 5, WAITRESS ELITE CONFECTIONERY
MARGASON, MRS. CASSIE - 532 S MAIN - FAYE 16, JIMMIE LEE 4
MARING, RALPH - 905 CALAPOOIA - W.P.A. (HELEN) RALPH MR. 3
-
- MARKS AND MC MAHAN - FIRST NATIONAL BANK BUILDING - ROOM 306
WILLARD L. MARKS AND A. K. MC MAHAN - TELEPHONE 299
-
- *MARKS, WILLARD L. - 320 W 6TH - ATTORNEY, MARKS & MC MAHAN (BERYL) ROBERT U OF O STUDENT,
MARIAN 15, HELEN 12
*MARQUIS, JOHN B - 816 W 9TH - SILVER WHEEL (DONNA ROBERTA) ROBERT 11, JAMES 9,
JOAN 7, ROSEMARY 5
*MARSH, CHARLES - SOUTH GEARY - CARPENTER
MARTIN, ALDRED - 532 E 2 - BOOKKEEPER - P. W. A. (BEULAH) - ROLLAND 15
MARTIN, CAROLINA - 720 W 4 TEACHER LINN CO. - CARL 13
*MARTIN, EPHRIAM - RT 4 NORTH ALBANY - SHIPPING CLERK VEALS (KATIE) ROY 17
*MARTIN, MRS. L. - 328 PINE
MARTIN, MILTON R. - 907 CALAPOOIA - OPERATING CITY DELIVERY (VERNA) STANLEY 10
MARTIN, MILTON, JANITOR LINN CO. ABSTRACT CO.
MARTINSON, S. E. - PARK AVE. SUNRISE S. P. CO (MARIE A.) ELEANOR E. 14

MASHER, GEORGE - SOUTH GEARY W.P.A.

- *MASON, ROCKY E. - 326 W 6TH - WHOLESALE & RETAIL DRUGGIST, FOSHAY & MASON (EVA)
- *MASON, VERN W. - NORTH BROADWAY - CONTRACTOR & HOUSE MOVER - (CORDELIA)
- MASONIC TEMPLE - 423 W 1ST - TEL. 75-R
- MASSEY, S. A. - 1405 E FRONT - OREGON ELECTRIC (L.J.)
- MATSON, E. E. - RT 2 - C.M. DOLLARHIDE CO - REAL ESTATE & INSURANCE (ALICE E.) KATHRYN 16
- MATSON, EUGENE - RT 2 - WILLARD ELECTRIC CO.

MAXWELL CABINET SHOP - 337 EAST FIRST STREET -
E. W. MAXWELL, OWNER - TELEPHONE 132-Y

- *MAXWELL, EDWARD W. - 906 COTTAGE - MAXWELL CABINET SHOP OWNER (LULA)
- MAYE, FLOYD - 432 GEARY - TRUCK DRIVER MT. STATES POWER (FLORENCE) RONALD 3 MO.
- *MAYNE, MISS ANNA - 618 W 6TH - TEACHER MADISON SCHOOL
- *MAYNE, MRS. ESTHER A. - 618 W 6TH
- *MC AFEE, DR. LD. - 525 W 12TH - PROF. ALBANY COLLEGE (RUTH) LUCY ALICE 13, JAMES O. 9, BETTY RUTH 5
- MC ALLISTER, ALENE - COURT HOUSE, LINN CO.
- *MC ALPIN, MALCOLM - 206 E 3RD - RETIRED (MARTHA)
- MC BRIDE, GEORGE - 1254 FERRY - CITY TRAFFIC OFFICE R (GRACE) GEORGE R. 11
- *MC CALLEY, R. B. - 1254 FERRY - RETIRED (NANCY)
- MC CARTHY, PAUL B. - 1148 W 12TH - LINESMAN MT. STATES POWER (HELEN) PAUL JR. 5, ROBERT DALE 4,
THEODORE M. 2, GERALD F. 1
- MC CAULEY, C. R. - 1305 E 2ND - DOOR CO. (LUCILE) MARY LOU 3
- *MC CHESNEY, JOHN - 228 E 6TH - CARPENTER (N.C. QUILTER AND PLAIN SEWING)
- *MC CLAIN, C. E. - 630 W 7TH - BARBER - (BELINDA C.)
- MC CLAIN C. E. BARBER SHOP 216 W 2ND -
- *MC CLAIN, CLYDE O. - 1008 W 7TH - MT. STATES POWER CO. (ESTELLA) DELMAR 15, DARPELL 9
- *MC CLAIN, J. DEO - 406 GEARY - BLAIN CLOTHING CO (PEARL) GENEVA, JEANNETTE
- MC CLAIN, LA DONNA - GRANADA THEATRE - 1008 W 7TH
- MC CLAIN, LEONARD F. - 1167 W 11TH - SUPT. WATER WORKS, MT. STATES POWER (ALBINA)
ROBERT 12, DOROTHY 10
- MC CLAIN, NITA MAE - 630 W 7TH - CO-OP CREAMERY
- *MC CLLELAN, G. C. - 1001 WASH. ELECTRICAL ENGR. MT. STATES (MRS.G.C.) ELAINE 10, THOMAS L5,
BLANCHE 17
- MC CLINTOCK, E. L. - 130 E 3RD
- *MC CLUN, BEN - 1605 SANTIAM RD - S. P. CO (BEULAH) MORRIS 2
- MC COURT, MINNIE - 306 N OAK - PRINCIPAL MADISON SCHOOL
- MC CONNAHAY, MRS. KATE - 830 E 4TH
- MC CONNELL, ANNA FRANCES - 533 W 9TH - PRINCIPAL MAPLE SCHOOL
- MC COY, ALFRED - HAZELWOOD 14
- *MC COY, MRS. CLARA - 519 W 5TH - DRESSMAKING
- MC COY, MISS LILA O. CLERK ASSESSORS OFFICE
- MC CREARY, DON - 423 BAKER - VEAL'S CHAIR FACTORY (ERNA) WAYNE 1
- MC CREARY, GLENDON R. - 900 GEARY - VEAL CHAIR FACTORY
- *MC CREARY, WM. J. - 900 GEARY - VEAL CHAIR FACTORY (KARLA H.) JAMES 16, HAROLD 10
- *MC CULLOUGH, MRS. J. A. - 803 WASHINGTON -
- MC CULLOUGH, RAYMOND - 806 WASHINGTON, PAPER HANGER & PAINTER
- MC CULLOUGH, RAYMOND - 231 E 7TH - LABR. (HAZEL)
- MC DANIEL, ELTON - 607 S JEFFERSON
- *MC DANIEL, MRS. S. A. - 723 WALNUT
- *MC DANIEL, WINN - CORNER N DENVER & E WATER - (INA)
- *MC DERMOTT, CHARLES - 705 W 7TH - CONDUCTOR S.P. CO. (GERTRUDE)
- MC DEVITT, R. C. 508 W 3RD - OWNER SMART SHOP (FLORENCE, SMART SHOP)
- MC DONALD, MRS. BELL - ELITE CAFE

MC DONALD CANDY COMPANY - 422 WEST FIRST STREET - WHOLESALE CANDY, TOBACCOS & CIGARS
R. B. HARRISON, MANAGER - TELEPHONE 658

- *MC DONALD, J. J. - 138 W 5TH - RETIRED (ELLA)
- MC DONALD, MRS. J. J. - 127 W 6TH
- *MC DONALD, JOHN J. - 410 S DENVER (ELIZABETH) EUNICE
- MC DONALD MARKET - 317 W 2ND IN GORCEVETERIA RICHARD MC DONALD - TEL 87
- MC DONALD, RICHARD - MC DONALD MARKET - 208 E 3RD (MABEL)
- *MC DOWELL, I. A. - 431 W 8TH - MC DOWELL'S SHOE STORE (VERNE C.)

MC DOWELL SHOE COMPANY - 236 WEST FIRST STREET
SHOES AND HOSIERY - D. I. HAMM, MANAGER - TELEPHONE 547-R

- MC FARLAND, ALLEN - 1030 E WATER - GEN. LOGGER (MAE) FLORENCE 16, LOYE 12, DON 4, ARLENE 3 MO.
- MC FARLAND, ED. L. - 805 ELLSWORTH - VEAL CHAIR FACTORY (ALENE, FRAGER'S FURNITURE STORE)
- *MC FARLAND, ED - 1160 W 10TH - RETIRED (MYRA E.)
- MC GUIRE, EVELYN - HOUSEKEEPER AT BUSSARDS - 331 CALAPOOIA
- *MC GUIRE, H. M. - 1037 F 9TH - BORDEN'S CONDENSARY (LELA) FLORENCE 15, CLYDE 12, KEITH 11,
ELEANOR 9
- MC INTOSH, H. J. - HOTEL ST. FRANCIS, MANAGER HOTEL ST. FRANCIS (MILDRED) WILLA
- MC INTYRE, ETHEL MAE (MRS) 314 ELLSWORTH - DIETICIAN & HOME ECONOMICS INSTRUCTOR
- MC INTYRE, MRS. METZIE HART, 829 E 1ST - WAITRESS IMPERIAL - JUDITH M 4
- MC KAY, TOM - LEMMON APTS. ATTENDANT RICHFIELD OIL STATION (HELEN)
- MC KEAN, HARRY A. - 1321 TAKENA - GEN. CARPENTER - (BESSIE) IRENE, ALTA
- MC KECHNIE, FRANCES - 317 E 4TH - MT. STATES POWER CO.
- MC KECHNIE, MRS. IOLA - 317 E 4TH - THE ELITE - DAVIS, ROBERT 15, RUSSEL 15
- MC KEE, WILLIAM B. - 1156 W 10TH, SALESMAN - EDWARD 14
- *MC KINNEY, E. B. - 1005 E 9TH - STOCK DEALER (LUCILE) MILDRED
- MC KINNEY, E. J. - 1543 SALEM ROAD - LEABO'S UPHOLSTERY SHOP (ELECTA) RICHARD 6, DELORES 5,
GERALD 3 MOS.

CHARLES C. CURRY

INSURANCE

ALL KINDS

FIRE — AUTO — LIFE

204 WEST SECOND STREET

OFFICE PHONE 20

RES. PHONE 529 - R

1936

ALPHABETICAL DIRECTORY

PAGE 39

- MC KINSEY, MRS. OMIE - 12TH - NEAR SUNRISE /MC KNIGHT, RAY, BORDENS - LIONEL WOODSAW
*MC KNIGHT, DON - 508 E 5TH - FIELDMAN, BORDEN'S CONDENSARY (EDITH) LLOYD 14, ESTHER, COLLEGE
MC KNIGHT, MISS GLADYS - ALBANY HOTEL - TEACHER ALBANY HIGH SCHOOL
MC KNIGHT, JOHN R. - RT 3, LEBANON, GROCEVERERIA (MABEL)
*MC LAREN, W. G. - 318 W 11TH - SALESMAN PORTLAND GAS & COKE (ETHEL M.) GORDON,
IRIS 17, IAN 10
*MC LAUGHLIN, MRS. ALICE - 532 JEFFERSON
MC LAUCHLIN, MRS. - 130 E 3RD
MC LEAN, CHAS. R. - 1145 15TH ST - ELECTRICAL ENGINEER MT. STATES POWER (VERA)
ROBERT 4, BABY
*MC LEARY, MRS. HANNAH - 1455 E 8TH
MC LEARY, HERBERT - 1455 E 8TH - NEBERGALLS (HELEN)
*MC LEOD, MRS. GERTRUDE - 1205 E 8TH - TEACHER MADISON SCHOOL - FRANCIS
*MC MAHAN, A. K. - 725 S ELLSWORTH - ATTORNEY, MARKS & MC MAHAN (EDNA) GERALDINE 9
*MC MAHAN, MRS. J. T. - RT 4, NORTH ALBANY
MC MANAMA, CLIFFORD - 221 THURSTON - BORDENS (DORIS) BOBBY 3, KENNETH 2
MC MANAMA, HAROLD - 221 THURSTON, BORDEN'S
MC MANUS, R. E. - MARION ST IN SUNRISE, LABR. (LOUISE)
*MC MICKLE, W. W. - 1014 E 4TH - FARMING (EFFIE) WILLARD, FARMING NEAR BEND
*MC NEAL, MISS EMMA - 1233 W 9TH
MC NEIL, JOHN A. 721 VINE - MAPLE SCHOOL (ETHEL) ARLENE 3, LE ROY 1
MC NEIL, MRS. W. G. - 640 W 7TH - SEWING P. W. A. IDA, HOSTESS HOUSE, JEAN 5
*MC PHERREN, C. E. - 1635 SANTIAM RD - RETIRED (ARMINDA)
MC PHERREN, MRS. MARY J. 1037 E 9TH -
*MC PHERSON, M. D. - 339 W 8TH - VICE PRESIDENT BANK OF ALBANY (EDITH) JOHN
*MC REYNOLDS, ELMO G. - SUNRISE - FUNERAL COACH SERVICE (GRACE) JEAN 12, JACK 13, REX 10
MC REYNOLDS, ROSE - 125 E 4TH - DICK 13
MC TIMMONDS, J. B. - 115 W 10TH - LABR. (FREDA) EVELYN 17, ALMA 12, ROLAND
MC VEY, A. V. - 340 W 5TH - RESERVE OFFICE CCC DUTY (ERMA) PATRICIA ANN 11, JOAN LEE 7,
DONNA JEAN 5
MEADE, WAYNE - 718 E 3RD - BURGOYNE MOTOR CO MECHANIC (FLORENCE) TANN, JESSIE 18, FAE 16,
IVA 13, BETTIE 3
MEANS, MRS. SUSAN E. - 836 VINE
MEDLOCK, MRS. FAY - 104 W 3RD - SILAS 15, SAM 14
*MEINERT, LESLIE - 1412 SANTIAM RD (DOLLY M.) WEDDLE, AGNES 16 & HOWARD 11
*MEISTER, FRANK M. - 1236 WASHINGTON - OPERATES TEXACO STATION (MINNIE)
*MEISTER, FRANK - SALEM NEAR SEARY - TEXACO STATION
*MERRILL, D. W. - 1134 WASHINGTON - TIMBER DEALER (FLO A) JEAN 17, HELEN 15, ALICE 14
MERRILL, D. W. - U.S. NATIONAL BANK BLDG, ROOM 7 - LUMBERMAN
*MERRILL, MRS. ELLA M - 637 W 9 -
MERRILL, MRS. HAZEL - 526 BROADALBIN - CLERK J.C. PENNEY CO.
MERRILL, MISS MARY - 526 BROADALBIN - U. S. NATIONAL BANK OF PORTLAND, ALBANY BRANCH
MERRILL, MRS. RUTH - 615 W 4TH - MONARCH CLUB - HAROLD L. 5
MERRILL, W. V. - 637 W 9TH - OWNER MURPHY SEED CO.
MERRILL, Z. E. - NORTH ALBANY - MANAGER MT. STATES POWER CO. (DASY) FRANK 17,
JULIETTE 14, ZED, JR. 10
MERRITT, ANNA M - 1315 E FRONT
MERRITT, MR. ED - 906 COTTAGE
MESPELT, W. M. - 630 E 4TH - VEAL'S CHAIR FACTORY (SYLVIA) BILLIE, ON FARM.
KENDALL 17, DOROTHY MAE 15, JIMMIE 13, VERNON 11,
CHARLES 5, GORDON 3, DONALD LEE 1
MESSMAN, G. - 625 E 5TH - S.P. CO. - (EBBIE)
*METCALF, MRS. MARGARET - 829 WASHINGTON -
METCALF, MISS AMY - 1ST NATIONAL BANK OF PORTLAND, ALBANY BRANCH - 829 WASHINGTON
METCALF, MISS LILLIAN, MURPHY SEED STORE - 829 WASHINGTON
METCALF, THOS E. (NED) L 1550 E 2ND - GILMORE OIL CO (ANNA) DELORES ANN 6, MARY K. 3 MO.
METZGER, LAWRENCE - 223 FERRY - BARBER- ANDERSON & METZGER (ESTELLA) DOROTHY 15
METZGER, MISS KATHRYN - 223 FERRY - SECY TO SUPT. PUTNAM.
MEYER, KATIE - 921 ELLSWORTH - CHARLIE, LAWRENCE
MEYER, PEARL - 225 W 3RD - HOUSEWORK
MICKLE, GEORGE H - 1121 W 8TH - LABR FOR H.G. RUMBAUGH (MARGARET) GEO. JR. 10,
ROBERT P. 3, RICHARD 3, NADINE SHIRLEY 6 MOS.
*MICHELE, LEO F - 1130 WEST 12 - UNION OIL SERVICE STATION OWNER (BERYL) BEVERLY 6,
MARIANNE 2
MICHELSON, F. - 805 ELLSWORTH - WRITER
MICHESON, WILLIAM C. - 432 JEFFERSON - TEACHER MADISON SCHOOL
*MIER, JOHN - 1706 E 7TH (MARIE) - EDDIE, SERVICE STATION
MIERS, MRS. SARAH L. - 836 VINE
MIKESELL, OSCAR - BURNAP APT 3 - ASST. COUNTY AGENT (GEORGE) A
MIKKELSON, HARRY - 1226 CALAPOOIA - HARRY'S MARKET (ALICE) BILL 11, BOB 13

MILANDER, BOB - 1037 E 1ST - MUSGRAVE SERVICE STATION (RUTH) BOBBY 1½

MILDRED'S BEAUTY SALON - 325 WEST FIRST STREET

MILDRED COFF. OWNER - TELEPHONE 456-J

- *MILIN, MRS. HELEN L. - 4.05 JEFFERSON
- *MILLER, ARTHUR C. - 10TH - NEAR COLLEGE - RT 3 RETIRED (HETTIE)
- *MILLER, B. SIDNEY - HAZELWOOD, TEACHER HIGH SCHOOL (DOROTHY W., HEAD TEACHER, NURSERY)
JEANNE K. 13, ROSS C. 9
- *MILLER, D. C. - 314 ELLSWORTH - PASTIME CIGAR STORE
- *MILLER, MRS. DOROTHY LEE - 922 WASHINGTON - JERRY LEE 12
- MILLER, CLARA C. - 219 W 4TH - NURSE BRIDGEWATER HOSPITAL
- MILLER, MRS. EDNA - 208 S 6TH - EDWARD P.W.A. - ALLAN 16
- *MILLER, MRS. ELLEN - 15TH AND PARK AVE - SUNRISE
- *MILLER, FRANKLIN J. - 438 W 9TH - MANAGER ALBANY IRON WORKS (MARIE)
- *MILLER, GLADYS - 15TH AND PARK AVE - SUNRISE - BOOKKEEPER CENTRAL DOOR & LUMBER CO
- *MILLER, G. R. - FRONT AND CHICAGO (ROSE)
- MILLER, J. ART - RT 4 NORTH ALBANY - FARMER (FLOSSIE)
- MILLER, JACOB D. 1058 WEST 8TH - PASTOR CHURCH OF BRETHREN (NANNIE E.) FLORENCE C.
- MILLER, JAMES B. - 715 MADISON - ASST. FOREMAN R.R. CO (ALAMEDA) JEANNETTE 10
- *MILLER, JUSTIN A. - 596 W 5TH - MUSIC INSTRUCTOR ALBANY COLLEGE (KATHLEEN, COMMERCE TEACHER,
COLLEGE) JUSTIN A, JR. 5½
- MILLER, KENNETH - 628 FERRY - U.S. NATIONAL BANK OF PORTLAND, ALBANY BRANCH
- MILLER, KENNETH - 1705 E WATER - RED TOP CAFE (GOLDIE) DELORES ANN 1
- MILLER, MRS. L. A. - 417 E 3RD
- *MILLER, MRS. LULU - 705 W 6TH
- MILLER, MRS. MARCEIL - 639 MONTGOMERY - SALES LADY STERNBERGS - RICHARD 13, DENNIS 12
- MILLER, MELVIN - 313 BROADALBIN - STOCK CLERK GROCERY VETERIA (EDNA)
- MILLER, MRS. MAY - K OF P APT 1

MILLER'S MEAT MARKET - 627 WEST THIRD STREET (IN KURRE ICE PLANT)

VERL MILLER, PROPRIETOR - TELEPHONE 62-J - RESIDENCE TELEPHONE 521-J

- *MILLER, N. J. - 613 JEFFERSON - MINISTER (WILMA)
- *MILLER, R. C. - 8TH AND ELM, MANAGER BUILDING & LOAN ASSOCIATION - FIRST FEDERAL (MADSE)
- MILLER, RUSSELL - 805 ELLSWORTH - ALBANY PAINT & BODY WORKS (GRACE)
- MILLER, VERL - 840 W 4TH - MILLER MEAT MARKET (FLORENCE) RICHARD 14, VIVIAN 18
- MILLER, VIOLA - 724 BAKER - HOUSEKEEPER GEO. DOOLEY RESIDENCE
- MILLHOLLEN, BERTHA - 336 E 1ST - FRY STATION
- *MILLHOLLEN, MRS. MAUDE - 336 E 1ST
- *MILLHOLLEN, MRS. MAY - 738 COTTAGE
- MILLHOLLEN, WILLIAM R. - 1006 W 12TH - RAILWAY EXPRESS (FRANCES) BILLY 11
- MILLS, GEORGE A. - 402 GEARY - VEAL CHAIR FACTORY (BERTHA)
- MILLS, MRS. MARY - CLIFFORD APTS. - W.P.A. BETTY, DONNA 8
- *MILLS, J. K. - 529 W 3RD - FIREMAN S.P. CO (BERNICE)
- MINTON, LESLIE A. - RT 4 NORTH ALBANY - FARMER (L. JANE) CLARA 14, CLAYTON 13, DAVID 11,
EMMA 9, ARZA 7
- MISNER, DONALD - 626 DENVER - BORDENS (IRENE) BARBARA JEAN 3, JANET MARIE 1
- *MISNER, J. R. - 680 DENVER - S.P. CO. (OLIVE)
- *MISNER, W. W. - 626 DENVER - CEMENT MIXER (NORA L.) ELMO
- *MITCHELL, DR. R. - 219 W 8TH - DENTIST - (HARRIETT) - HARRIETT 12, ROBERT 10N
RICHARD 9, - FRANCES, HAROLD, GEORGE - U OF PORTLAND

MITCHELL, DR. A. R. - CLINIC BUILDING - THIRD & BROADALBIN ST.
DENTIST - TELEPHONE 30!

- *MITCHELL, J. F. - 407 CLEVELAND - S.P. CO - (JESSIE) PEAPL, WOOLWORTH STORE - MELVA 17,
EUGENE 15
- MITZNER, GUSTAV - 617 W 6TH -
- MITZNER, MISS IDA - 617 W 6TH - TEACHER MAPLE SCHOOL
- MIZEE, WILLARD - PACIFIC FRUIT CO.
- *MOENCH, MRS. GLADYS - 731 E 8TH - RUTH 13, LUCILE 12, L. MERLE 10, ROBERT 9
- *MOENCH, MRS. MARY - 330 MAIN - ARTHUR
- *MOFFETT, LLOYD T. - RETIRED S NORTH ALBANY, RT 4 (EVELYN)
- *MOLLETT, CHAS. - 1938 E 1ST - TAXI (IRENE) ETHEL, 14, RETA 10, LILLIAN 7,
EVELYN, CECIL
- MOLLETT, GLENN, VEAL CHAIR FACTORY - 1938 E 1ST
- MOLTON, VIOLET - VENETIAN HAMBERGER INN
- MOLVER, MRS. MARGARET - 726 S HILL - DAN MARION, KENNETH CLAIR, WINSTON 16, VERN E. 13
- MOLVER, RANDIE (MRS) 607 S JEFFERSON
- MONARCH CAFE - 136 S LYON - R.M. & IRENE SAAR TEL 106
- MONDAN, MRS. J. C. (HELEN) - HOTEL ST. FRANCIS, MYRTLE'S LUNCH
- MONROE, JESS - 12TH - NEAR SUNRISE - LABR. (LILLIAN)
- MONROE, JOHN W - 12TH NEAR SUNRISE
- MONTEITH, ARCH - 918 S FERRY - RETIRED

MONTEITH BEAUTY SHOP - TERMINAL BUILDING - 216 WEST SECOND STREET -

HARRIET GREGERSON, MANAGER - TELEPHONE 139-R

MONTGOMERY, MRS. CARRIE - 342 E 2ND - APT 2

MONTGOMERY, F. E. - 519 ELLSWORTH - MONTGOMERY WARD CO. (LUCIE)

MONTGOMERY, HAROLD, 1122 FERRY - E. L. STIFF FURNITURE CO (ALPHINA)

ALBANY MAGNOLIA LAUNDRY

4 FAMILY WASH SERVICES 4

A Home Institution 25 Employees

Quality Work

Phone 50

Prompt Service

1936

ALPHABETICAL DIRECTORY

PAGE 4U

MONTGOMERY, LAWRENCE W. - RT 4, NEAR COLLEGE - FARMER (EDITH) CLARENCE, EVERETT
BERT 16, EVELYN, VELMA 14
MONTGOMERY, MRS. LULU - 234 ELLSWORTH

MONTGOMERY WARD & COMPANY - 114 - 118 EAST FIRST STREET -
J. B. TAYLOR, MANAGER - TELEPHONE 751

*MOODY, HARRY B. - SUNRISE - MT. STATES POWER CO. (GENEVIE) GWENDOLYN 12
MOORE, A. L. - 306 E 4TH - CUTTER STERNBERG S - (MATTIE) NELL 12
MOORE, C. E. - 906 E 4TH - FOREMAN ALBANY DOOR CO (MYRNA) EDWARD 13, MYRNA 8, RUTH 18,
DOROTHY

MOOSE CLUB - BROADALBIN BETWEEN 3RD & 4TH

MORGAN, MRS. ELLEN - K OF P APT 1
*MORGAN, MRS. EMMA 525 W 11TH
*MORGAN, JAMES W. - 334 JEFFERSON - RETIRED (JANET C.)
*MORGAN, LEE - 630 W 6TH - (ORA) WILLIAM 17, MARIAN 11
*MORGAN, LOTTIE C. - 623 W 9TH - TEACHER CENTRAL SCHOOL
*MORGAN, MELVIN C. - 834 W 9TH - MANAGER, PACIFIC FRUIT & PRODUCE CO (RUTH) HAROLD 13,
PAULINE 7

*MORGAN, ROSELA - 1126 E WATER
MORGAN, WILL B - 1188 W 10TH (LEONA P.)
*MORLEY, J. R. - 538 W 2ND - BRICK MASON & PLASTERER (LOTTIE) NEVA, STUDENT IN SALEM,
RUBY, GLADYS 14, JAMES 14, JOEL 12
*MORNHINWEG, HOMER - HAZELWOOD - SWIFT & CO - (BETH) VIRGINIA 13, DORIS MAY 11
MORRIS, JOHN T - HAZELWOOD - SEWING MACH. REP. (BERTHA) WINIFRED 15, FRANCES 13, WILLIAM 11,
ROBERT 9, RICHARD 7, DEANE 5

MORRIS, J. T. - SEWING MACHINE REPAIR - 111 E 2ND
MORRIS, W. S. - 250 E 4TH - ASST. SUPT. DOOR PLANT (VELMA) ROBERT 2
MORRISON, BEATRICE - 118 E 2ND - HOUSEWORK - HENRY 16

*MORRISON, BERT - 949 W 5TH
*MORRISON, DORILLUS B. - 949 W 5TH - MOUNTAIN STATES POWER CO.
*MORSE, MRS. ELLA - 410 GEARY -

MORSS, VIRGIL - CUMMINGS TRANSFER & FUEL CO.
MORTON, GENEVIE - 1339 E WATER - HOUSE WORK JOE GABBART RESIDENCE
MORTON, IRVIN - 413 DENVER - LABR. (ANNA) NORMA JEAN 5, DONNA LEE 2
MOSES, ANNA - TEACHER CENTRAL SCHOOL

*MOTE, MRS. BERTHA - 12TH NEAR SUNRISE - MEARL
MOULTON, JACK - SUNRISE - WOOD DEALER (MARY) EDWARD 14, JAMES 13, RUTH 7
MOULTON, MRS. O. - 225 E 1ST - SWIFTS - VIRGINIA LEE 4, SHIRLEY 3
MOULTON, ROBERT - SUNRISE, WOOD DEALER (VIOLET, VENETIAN INN) BOBBY 9

MOUNTAIN STATES POWER COMPANY - 330 LYON STREET -
R. C. SIPE, MANAGER - TELEPHONE 761

MOUNTAIN STATES POWER COMPANY GARAGE - E 4TH BETWEEN LYON AND BAKER
MOUNTAIN STATES POWER COMPANY PLANT - 3RD AND VINE STREETS - WEST - TELEPHONE 28
MULLEN, FLOYD - 1625 SANTIAM ROAD - COUNTY AGRICULTURAL AGENT LINN CO, OFFICE IN POST OFFICE
(VELMA)

MULLER, ALPERT C. - 1529 SALEM ROAD - NEWBERGALLS (HAZEL) LILLIE MAE 1
MULLER, MARTHA - SUNNY BROOK DAIRY
MULLER, BERNARD - 1835 E 2ND - VEAL FACTORY
MULLER, MRS. CHORAL - 320 S PINE
MULLER, E. A. - 540 E 2ND - SALESMAN ALBANY AUTO CO (FRANCES) FRANCES 14, LEON, ALB. COLLEGE
MULLER, H. J. - 1535 E 2ND - STERNBERG'S (ANNA) FLORENCE 15, ARTHUR 11
*MULLER, W. C. - 1125 E 2ND - RETIRED
MULLIGAN, ALVIN R. - 532 CALAPOOIA - ACCOUNTANT (BERNITA T, PACIFIC TEL & TEL)

MUNDE, THOMAS F. - PARK TERRACE - PROF. ALBANY COLLEGE (GLADYS M.) PETER 7, ALAN 4
*MUNSEY, E. E. - 222 E 1ST - SALESMAN RAWLEIGH CO. (ALICE, OPERATES APT. HOUSE)
MUNSEY, WALDO, CUMMINGS - " DELMAN 14, ROBERT 4, & MAXINE 7, NIECE & NEPHEW
MUNSON, S. - 1139 E 2ND - ALBANY MAGNOLIA LAUNDRY
*MURPHY, CLAUDE H. - 724 BROADALBIN - REALTOR TRIPP & MURPHY (ETHEL) KENNETH, DORIS 16
MURPHY, HAROLD G. - 205 1/2 W 1ST - IMPERIAL CAFE (MARIE, IMPERIAL CAFE) PATRICIA 11, HAROLD 3
MURPHY, LUCILE - 724 BROADALBIN - TEACHER ALBANY HIGH SCHOOL
MURPHY, GOERGIA - 612 MAPLE - TEACHER LINN CO.
MURPHY, RALPH - 612 MAPLE - POOL ROOM (ISA, COOKS IN RESTAURANT)

MURPHY SEED COMPANY - 343 WEST FIRST STREET - FIRST AND FERRY STS.
W. V. MERRILL, MANAGER - TELEPHONE 84

MURPHY, W. J. - PARK TERRACE - RT 4 - RETIRED
MUSGRAVE, DOLLY, MISS - NURSE ALBANY GENERAL HOSPITAL
MUSGRAVE, FRANK W. 705 E 6TH - MUSGRAVE'S SHOE SHOP (EDNA A.) MARCIA B & MARYLIN 6, GRANDCHILDREN

MUSGRAVE SERVICE STATION - SALEM ROAD AND SHERMAN STREET -
TED MUSGRAVE, OWNER - TELEPHONE 687-J

MUSGRAVE SHOE SHOP 133 LYON - F.W. MUSGRAVE
MUSGRAVE, THEODORE - SALEM RD & SHERMAN - MUSGRAVE'S SERVICE STATION (BARBARA)
THEODORE WM. JR. 6 MOS.

*MUTHS, MISS ROSA - 804 BROADALBIN - HOUSEWORK
MUZZY, GEORGE L. - 1028 E 2ND - RETIRED (JULIA)
MYERS, A. M. - 329 E 7TH -

MYRTLE'S LUNCH - 108 EAST FIRST STREET -
MYRTLE DONOVAN, OWNER - TELEPHONE 773-R

MAC LAUGHLIN PACKING COMPANY - 9TH AND BAKER STREET - R. I. MAC LAUGHLIN -
CANNERY - FRESH FROZEN FRUITS -

MEDLEY, MRS. LANNIE - 125 E 4TH

NANCE, GROVER C. - HAZELWOOD - COUNTY TREASURER (ELSIE) GLENN 15

*NANNEY, MRS. EDITH - 334 CALAPOOIA - BLANCHE
*NASH, E. W. - 720 W 6TH - FOREMAN STATE HIWA PATROLMEN (TOMZIE) DOROTHY 17, JAMIE 14
NASH, JAY - 720 W 6TH - STATE HIGHWAY DEPT.
NASH, MRS. PHALLE - 1608 SANTIAM RD.
NATIONAL REEMPLOYMENT OFFICE - POST OFFICE BUILDING - RALPH M. COLEMAN IN CHARGE
NEAL, VILET - 16TH AND WASHINGTON 9 YRS
*NEBERGALL, D. E. - 206 W 7TH - NEBERGALL'S MEAT PACKING PLANT (LILLA)
NEBERGALL, MISS ESTHER - 206 W 7TH - 1ST NATIONAL BANK OF PORTLAND, ALBANY BRANCH
NEBERGALL, D. E. PACKING PLANT - EAST ALBANY, D.E. NEBERGALL, MGR. - TEL 571
NEBERGALL, D. D. - 121 W 10TH - SUPT. PACKING HOUSE (DORIS) DONALD 15, JACK 11
NEBRASKA APTS. - WEST 1ST
NEDRY, J. RUSK - BIKMAN BLDG. OWNER RED TOP FOOD SHOP (FERN) FRENCE 15, IRVIN R. 13
NEDRY, JAY - BIKMAN BLDG. RESTAURANT LEBANON
NEDRY, MAY - WALDO APT. 5, RED TOP FOOD SHOP
NEELY, JOSEPH - 839 E 4TH - FOREMAN PORTLAND GAS & COKE CO (ALICE) JOSEPH JR. 15, RAYMOND 7
*NELSON, MRS. A. - 1225 FERRY - RUTH - WALTER
NELSON, A. - 403 W 1ST - BUYS & SHIPS MEATS
NELSON BROS. - LYON ST BETWEEN 1ST & 2ND
NELSON, C. A. - 1544 SALEM RD. BAKER DE MOSS BAKERY (BESSIE) MERTIE, KENNETH & ROBT. IN
DE MOSS BAKERY, BEULAH 14, DORIS 12
*NELSON, MRS. CORA - 221 MADISON
NELSON, JOHN - 1131 FERRY - NELSON'S MARKET (EVA) JACK 13
NELSON, HARRY - 1225 FERRY - OWNER NELSON BROS MKT.
NEPTUNE, MRS. ARY - 135 E 6TH - LIBRARIAN ALBANY PUBLIC LIBRARY
*NEUGART, MRS. HILDA - 940 E 4TH - JUNE 16
NEUGART, IRENE - TEACHER SWEET HOME
*NEUMAN, JOSEPH - 1025 W 9TH - NEUMAN'S ELECTRIC SHOP OWNER (BESSIE) DANIEL 14, EDWARD 12,
ROBERT 9
NEUMAN, R. F. - 424 MONTGOMERY - PIONEER AUTO REPAIR (RUTH) FRED, 2ND ST. GARAGE, RICHARD 13

NEUMAN'S ELECTRIC SHOP - THIRD & WASHINGTON STREETS - J. J. NEUMAN, OWNER
AUTOMOBILE REPAIRING & TUNING SPECIALIST - TELEPHONE 245

NEUSCHWANDER, ARTHUR - RT 4, NORTH ALBANY, LABR. NEBERGALL & NELSON (RUTH) CHARLES 3,
GERALD 2, KAREN 1

NEW CASH GROCERY - 730 E 5TH - MRS. HENRIETTA WAGERS,
NEWMAN, MRS. ELEANOR - OWNER TIP TOP CAFE
*NEWMAN, GROVER - 904 E 1ST - NORTHERN LIFE INS. AGENT - (VERNA) ROBERT 11
NEWTON, MRS. M. N. - 715 E 3RD
NEWTON, R. L. - 818 E 3RD - (MABEL)

S. T. FRENCH, D. D. OPTOMETRIST

EYES EXAMINED

GLASSES PRESCRIBED

SPECIALIST IN ORTHOPTIC TRAINING FOR THE EYES

PHONE 617

326 W. FIRST ST.

1936

ALPHABETICAL DIRECTORY

PAGE 43

- *NICHOLS, EVA L. - 730 ELLSWORTH - PIANO TEACHER
- *NICHOLS, LOWELL E. 1705 E 2ND ST. KARMEL KORN SHOP (VIRGINIA, KARMEL KORN SHOP)
- *NIEMCHICK, AMEL - 406 E 4TH - LABR. (VENA) LOIS 16
- *NILES, FRANK E. - 432 FERRY - MUSICIAN AND CLERK
- *NOFZIGER, ELMER - CIRCULATION DEPT. ALBANY DEMOCRAT HERALD
- *NOKES, C. R. - 231 W 6TH - S.P. CO. (LOMA)
- *NORDGREN, JOHN A. - JACKSON ST. SUNRISE, GARDENER (ANNIE M.)
- *NORDYKE, ISAAC, SUNRISE - RETIRED (ELLA)
- *NORDYKE, LAURENCE - 718 E 4TH - PACIFIC EGG COOP (HILDA)
- *NORTH, FRANK - 222 1ST - MUNSEY APT 5 - MACHINIST CENTRAL DOOR FACTORY

NORTHWEST POULTRY AND DAIRY PRODUCTS - 424-436 WEST FIRST STREET
DAVE RYLANDS, MANAGER - TELEPHONE 49

- *NUTTING, FRED P. - 620 CALAPOOIA - NOTARY PUBLIC - FLORETTE
- *NUTTING, ROY W. - 1250 FERRY ST - BLAIN CLOTHING CO. (WINNIE) BETH ARLENE 11

- OATMAN, JAMES - 930 E MADISON - STERNBERG'S (JOSIE)
- OBERSON, HENRY L. - 929 W 10TH - TRUCK DRIVER UNION OIL (LEONA) ALVIN 15, NORMAN 13
- ODENBORG, MRS. CONSTANCE - 1305 E 1ST - ARLIE, THEATRE - LOIS 15
- *ODENTHAL, WILLIAM - 337 E 5TH - MILK INSPECTOR FOR CITY (CLARA) VIRGINIA 7, NORMAN 5
- ODOM, M. B. - 4TH AND CHICAGO - RT 1, STERNBERG'S (LILLIAN) MELVIN 6, RILLY 4
- OETKEN, ANTON - 1006 W 10TH
- *OHLING, MRS. WINNIE - 705 W 6TH
- O.K. BARBER SHOP - 121 W 1ST - CARL HUSTON
- *OLDHAM, ARTHUR - 431 MONTGOMERY - STERNBERG'S SADDLERY (JULIA E)
- *OLDHAM, FRANCIS THEODORE - 431 MONTGOMERY - STERNBERG'S
- *OLIN, NANCY E. (MRS.) - WILLIAM
- OLIVER, A. H. - MUNSEY APTS 222 E 1ST - BRIDGE CARPENTER, LINN CO.
- *OLLIVER, VICTOR - 330 W 8TH - ATTORNEY - (MILDRED) MARY LOUISE, OSC STUDENT, LYMAN 14
- OLLIVER, VICTOR - ATTORNEY FIRST NAT. BANK BLDG. TEL 398
- *OLSON, A. P. - SANTIAM RD - O.P. OLSON & SON CLEANERS

OLSON, A. P. AND SON - 115 FERRY STREET
A. P. OLSON, OWNER - TELEPHONE 626-J

- OLSON, CARL - SANTIAM RD. - CLEANERS - J. W. AT CLEANERS
- *OLSEN, FRANCIS - 1040 W 11TH - GEN. CONTRACTOR (RUBY, OFFICE SHOOK'S PRODUCE) GEO. JR. 6
- *OLSEN, GEORGE, R. - RT 4, NORTH ALBANY, BRICK WAGON - GEN CONTR (ANNA) DONALD 16
MARQUITA 11, WAYNE 9
- OLSON, ANITA - 1022 W 8TH - HOUSEKEEPER WM. BACON RESIDENCE
- OLVIS, CHAS. J. ARMORY 110 W 4TH - AGENT FOR WORLD WAR VETERANS STATE AID COMMISSION &
INVESTORS SYNDICATE - RES. RT 2 - RES. TEL. 3 F 12

OREGON AUTO WRECKING COMPANY - 1225 SALEM ROAD
BURKE AND FINTEL, OWNERS - TEL 198-R - RES. TEL 198-R

OREGON DAILY JOURNAL - 907 E 5TH - W.F. CORNWELL. AGENT - TEL 595

OREGONIAN, MORNING - EAST FOURTH STREET
J. L. BAILEY, MANAGER - TELEPHONE 310

OREGON ELECTRIC FREIGHT DEPOT - 133 JACKSON ST. N. - H.C. RELVES, AGT - TEL 291

OREGON LIQUOR CONTROL AGENCY 25 - 401 WEST FIRST STREET
LAURENCE SCHARFFENBERG, MANAGER

O'RILEY, EARL - 342 E 2ND - VENEER PLANT (RENA)
 OSGOOD, W. C. - 526 W 11TH - MISSIONARY A.B.F.M.S. (JANE) FREDERIC B, JANET G, LUELLE 4
 *OTTO, MRS. AUGUSTA - 802 E 5TH
 OTTO, HENRY - 906 E 7TH - TEACHER HIGH SCHOOL (MADELINE, SUBSTITUTE TEACHER)
 OVERTON, L. A. - 331 BROADALBIN, - PAINTING & PAPER HANGING

PAARMAN, H. W. - 418 W 5TH - SADDLERY (CLARA H.) BILLIE 11
 PACIFIC FRUIT & PRODUCE CO. INC. 205 N FERRY - MELVIN C. MORGAN, M.NAGER - TEL 5

PACIFIC TELEPHONE & TELEGRAPH COMPANY, THE - C. D. ASHBAUGH, MANAGER
 114 WEST SECOND STREET - TELEPHONE 88

*PACKARD, C. B. - 1325 E 2 - CARPENTER (JESSIE) DARWIN 15, EUGENE 10, JULIAN 5
 PACKARD, HARLAN C. - SUNRISE - HARNESS MAKER STERNBERG'S (EFFIE)
 PALMER, ARTHUR L. - 516 ELM - TRACTOR DRIVER (VADA E.)
 PALMER, ARTHUR E. - 427 W 12TH - TEACHER ALBANY HIGH SCHOOL (MAE) EVELYN 2
 *PALMER, JAY B. - 514 ELM - DAIRYMAN (ALICE R.) - BYRON 13
 *PALMER, L. M. - 416 W 11TH - BLAIN CLOTHING CO. (ALMA)
 PANTLE, MELVIN - MC DOWELL APT 7 FISHER IMPLEMENT CO (MARGARET)
 PANTORIUM CLEANERS & DYERS - 210 MAIN - F. E. RILEY, OWNER - TEL 606
 PAPE, BRMAH - 964 FERRY
 PARISH, LYLE - IMPERIAL DAFE
 PARKER, ED - 467 S DENVER - RETIRED
 *PARKER, ERNEST - FRONT & BURKHART - KELLY'S GARAGE - (SELMA, TEACHER HIGH SCHOOL)
 PARKER, GEORGE 625 E 6TH - VEAL CHAIR FACTORY (MILDRED)
 *PARKER, HIRAM - RT 4, NORTH ALBANY, FARMER (LULU)
 PARKER, MRS. LEE - COOK RED TOP FOOD STORE - DOROTHY, RED TOP FOOD STORE
 *PARKER, MRS. MARY - 1205 CALAPOOIA
 *PARKER, RUSSELL - RT 4, NORTH ALBANY, BRIPP & MURPHY REALESTATE OFFICE (JESSIE, GREENHOUSE)
 DONALD 14, JACK 12, JEAN 12, GORDON 10, SHIRLEY MAE 6
 PARKER, ZELMA - 623 ELLSWORTH - TEACHER HIGH SCHOOL

PARKWAY MOTOR SERVICE - 3RD AND WASHINGTON STREETS
 RUSSELL REEVES, OWNER - TELEPHONE 175

PARSONS, HOWARD P. - 15TH AND MAPLE, RT 3 TRUCK DRIVER SORDENS (GENEVIEVE) BETTY JANE 5.
 KENTON 1
 PARSONS, W. N. - 345 S PINE (IDA) BERNARD 13, LYSLE 10
 PARTON, DAVE - WHITE LUNCH
 PASTIME CIGAR STORE - 209 W 1ST - D.C. MILLER, M.NAGER - TEL 71

PATE'S CREAMERY - 540 EAST FIFTH STREET - F. C. PATE - TELEPHONE 17
 ICE AND ICE CREAM - BUTTER AND MILK

*PATE, F. C. - 231 E 7TH - PATE'S CREAMERY (BELLE)
 *PATTERSON, DAVE H. - RT 4, NORTH ALBANY, CLERK POST OFFICE (GRACE) FLOYD
 PATTERSON, ELONISE - SURGICAL NURSE ALBANY GENERAL HOSPITAL

PATTERSON FUR COMPANY - 443 EAST SECOND STREET
 MRS. LULA PATTERSON, OWNER - TELEPHONE 623-R

PATTERSON, J. B. - 520 W 5TH - MINISTER UNITED PRESBYTERIAN CHURCH (NELLE)
 PATTERSON, MRS. GERTRUDE - 520 W 5TH
 *PATTERSON, MRS. LULA - 443 E 2ND - PATTERSON FURRIER
 PATTERSON, W. J. - 510 E 4TH - ASST. POST MASTER ALBANY (ALICE) MISS FRANCIS, TEACHER SCIO
 LOREN, U OF O STUDENT

PAY AND SAFE FOOD MARKET - 205 LYON STREET -
 E. J. WAY - MANAGER - TELEPHONE 58

PAY AND SAVE FOOD MARKET - 211 MAIN STREET - MRS. E. J. WAY MANAGER - TEL. 600
 *PAULUS, PETER - 514 ELLSWORTH - TAILOR (H.C.)
 *PEACOCK, CLYDE - RT 4, NORTH ALBANY - FRUIT FARMER (RUTH)
 *PEACOCK, DELL - 431 MONTGOMERY - CARPENTER (EDNA)
 PEACOCK, MRS. ELLA W. - 1024 W 10
 PEACOCK, MRS. WAUDE - RT 4, NORTH ALBANY
 *PEACOCK, VIRGIL - RT 4, NORTH ALBANY - BRIDGE MAN CASCADIA (LENA M) RONALD 12, IRENE 10
 ILENA MAE 6
 *PEACOCK, WILLIAM - RT 4, NORTH ALBANY RETIRED (OLIVE V.)
 PEACOCK, WILLIAM C. - RT 4 NORTH ALBANY - TRUCK FARMER - AT W.G. WILLIAMSONS
 PEARCE, JACK B. - 1093 W 8TH - EMMETT & PEARCE INSURANCE AGY. (LA VARA)
 PEARSON, W. A. - 627 ELLSWORTH - TELEGRAPH OPERATOR S.P. CO (ANNA A)
 PEAS, MRS. ETHEL - 413 E 2ND - HOUSEKEEPER RHODES RESIDENCE
 PEASE, ALBERT C. - 1141 E FIRST - PRODUCE MGR, SAFEWAY (MILDRED) CHARLOTTE 5, RODNEY 4,
 BARBARA 6 MOS.
 PEASE, MRS. EHYL - 817 E 6TH - HOUSEKEEPER

THE GROCERY VETERIA

PHONE *Albany's Leading Food Store*

82

GROCERIES - FRESH FRUITS AND VEGETABLES - FRESH AND SMOKED MEATS
BAKERY GOODS - TOILETRIES, REMEDIES, TOBACCOS, SUNDRIES -
ALWAYS AT YOUR SERVICE - LOWEST AVERAGE PRICES

OUR OWN FREE DELIVERY & C.O.D. SERVICE JOHN LAMBERTY, MANAGER

L936

ALPHABETICAL DIRECTORY

PAGE 45

- * PECK, GLENN - 324 CALAPOOIA - COUNTY SURVEYOR, LINN CO (LA VERE) DENZIL LYNN 1 1/2
- * PEEBLER, E. L. - 620 E 6TH - TRANSFER (MILDRED)
- * PEEBLER, L. G. - 1735 E FIRST - NEBERGALLS (MARGUARITE) MARJORIE 16, DONALD 13,
JEAN 9, BEVERLY 5
- PELLETTE, W. D. - 740 E 1ST - ROOFER (LOTTIE)
- * PENDLETON, WM. M. - 838 FERRY - MT. STATES POWER CO - (JESSIE)
- * PENLAND, MABEL A. - 119 W 7TH - TEACHER HIGH SCHOOL - ROBERT, U OF O, ERROS 15, CORINNE 13
- PENN, RUBY - 618 E 2ND - CANTON CAFE
- PENNER, MRS. ONA - 726 S HILL - HOUSEWRK

PENNEY CO. J. C. • 317 WEST FIRST STREET -
WALTER N. ARBUTHNOT, MANAGER - TELEPHONE 130

- PENNING, JOHN - 1305 E 2ND - VREAL CHAIR FACTORY -
- * PENNINGTON, F. M. - 409 CLEVELAND (DOLLY V)
- PEPPER, ARCHIE - 1317 SALEM RD. - BORDENS (MAUDE) BEVERLY 2
- PEPPER, RICHARD - 811 E MADISON - PATE'S CREAMERY (ERMA, DE MOSS BAKERY) RAY 1, VERA 8
- * PERFECT, E. M. - NEAR COLLEGE - RT 4 FARMER (MARY E.)
- PERFECT, F. M. - RT 4
- * PERFECT, HUGH V. - NEAR COLLEGE RT 4 DAIRYMAN (GOLDA) ZELMIRE 14, EVA 12, LENA MAE 9,
KENNETH 8, ARVILLE 6, LUELLA 2
- * PERRY, MISS CLARA - 230 W 7TH
- PETERSON, ARLINE - 1705 E SECOND ST.
- PETERSON, STANLEY - 303 W 12TH - CLERK ALBANY STATE (MABEL) LOIS MAE 8, DALE 9
- PETERSON, THELMA - 206 W 7TH - TEACHER CENTRAL SCHOOL
- * PFEIFFER, MRS. CHARLES - 530 FERRY
- * PFEIFFER, F. H. - 1106 WASHINGTON - RETIRED (ALICE)
- * PFEIFFER, WM. F. - 319 E 6TH (MOLLIE)
- PHELPS, BERT - 917 E 8TH - (LENA) LESLIE, ELTON, EDWARD 16, LLOYD 14, KENNETH 10, ROBT 6.
- * PHILLIPS, MRS. ELIZABETH M. - NEAR COLLEGE RT 4
- PHILLIPS, FRANK - 1028 E 5TH
- PHILLIPS, ROY - BIKMAN APT 7, ASST. SUPT. OF METER DEPT. MT. STATES POWER (MAE)
- PIATT, IRVIN - 432 LYON - FARMING
- PIESER, E. S. - 630 E 2ND - CLERK HUFF GROCERY (DORIS) PATSY 5, E. STEPEHN 2
- PIKE, GLENN, BILYEAU ROOMING HOUSE - SALESMAN FORD GARAGE (HAZEL)
- * PILLAR, DONALD - 1316 E 7TH -
- * PINGLE, PETE - 808 E 1ST - CARPENTER, CONTR.

PIONEER AUTO REPAIR SHOP - 206 EAST SECOND STREET -
R. F. NEUMAN - OWNER BODY WORK - BATTERY & ELECTRIC SERVICE

- * PIPE, CHRISTINE - 918 S FERRY - MT. STATES POWER CO.
- * PIPE, J. M. - 918 S FERRY - PIPE INSURANCE OFFICE -
- PIPE, J. M. - INSURANCE - 335 WEST 2ND - TEL 323-L
- * PIPE, MRS. LOTTIE A. - 918 S FERRY
- * PITMAN, S. A. - 710 WALNUT - BAKER DE MOSS BAKERY (NELLIE) DONNA AUSTIN 11 (RANDAUGHTER)
- PITMAN, LEONARD - 710 WALNUT - LINN CO. MKT ROADS
- PISER, ED - 630 E 2ND - HUFF GROCERY (DORIS) PATSY 5, STEPHEN 2
- * PLANALP, CHAS. D. - 930 W 9TH - RETIRED -
- PLANALP, RUSSELL S. - 930 W 9TH - ALBANY AUTO CO.
- POLING, D. V. - 532 FERRY - EDUCATOR - STATE BOARD (ALICE W.)
- POLLAK, MRS. MARGARET - ALBANY HOTEL - MONTGOMERY WARD CO.
- * POLLAK, MRS. WILLIAM - 811 WASHINGTON
- POLASEK, ANTON - RONER'S CABINET & BOX FACTORY
- * POLLMAN, MRS. EVA - 330 S PINE -
- * POLLOCK, ALEX - SUNRISE, RT 3 RETIRED (MINNIE A)
- * POLLOCK, EARL A - SUNRISE - BUTCHER OWN SHOP (MARTLE) JUDITH 1
- * POLLOCK, GEORGE A. SUNRISE - MERCHANT OWN STORE (MARY H.)
- * POPHAM, FRANK - 240 E 2ND - BARBER 9TH AND ELM (MINNIE) MARJORIE 8, LORAYNE 5, EVERETT 5
- PORTER, CARL - 1120 W 8TH - COUNTY SHOPS (ALICE)
- * PORTER, GUY L. - 1004 WASHINGTON - RETIRED (MAY C)
- PORTER, RAYMOND - 222 E 4ST - MUNSEY APT. VENETIAN THEATRE (IRENE)

PORTLAND GAS & COKE COMPANY - 314 WEST FIRST STREET -
D. H. GOWANS, JR. MANAGER - TEL 786 - NIGHT CALLS 562

- * POST, F. L. - 5TH AND CHICAGO - RT 1, BRIDGE CARPENTER, SP. CO. (LORETTA)
 * POSCHWATTA, CARL - 1154 W. 10TH - CARL'S SERVICE STATION (OPAL) BETTY JEAN 8, BOBBY 1
 POSCHWATTA, GEORGE - 1154 W 10TH - CARL'S SERVICE STATION
 POSTLETHWAIT, BERKEEY, K. - COLLEGE RD - RT 4, CONTRACTOR - CHEM. ENGINEER
 POSTAL TELEGRAPH CABLE CO. - 121 BROADALBIN ST. HOLT DUEDELL, AGENT -
 POST OFFICE - ALBANY - G. T. HOCKENSMITH, POSTMASTER - 2ND & BROADALBIN ST. TEL 54-R
 POTTER, J. D. - 1315 E FRONT - RETIRED
 POTTS' CONFECTIONERY - 217 1/2 LYON - MRS. M. L. POTTS, OWNER
 * POTTS, MRS. MARY LOUISE - 229 E 2ND - CONFECTIONERY OWNER - ROBERT, ROSEMARY 15, DAVID 10
 POUND, MRS. MARY A. - 329 LYON
 POUND, JAMES R. 1132 FERRY - RETIRED
 * POWELL, MRS. JESSIE - 836 VINE - PRACTICAL NURSE
 POWELL, MISS LENORE - TEACHER - ALBANY HOTEL
 PRATT, ADA - 1171 SANTIAM ROAD - SPECIALTY SHOP
 PRATT, LETTIE M. - TEACHER MADISON SCHOOL - 1171 SANTIAM ROAD
 PREEVER APARTMENTS 3RD AND BAKER - R.R. PREEVER, OWNER
 * PREEVER, RYAL - 231 BAKER - MANAGER UNION STATION - (IDA, OPERATES APT. HOUSE)
 PRESTI, PETE - 115 MADISON - OWNER GRILL CAFE (LENA)
 PRICE, B. T. JR. - BILYEU ROOMING HOUSE - STERNBERG'S (EMMA)
 * PRICE, NETTIE - SANTIAM & CHICAGO STS - RT 1
 * PRICE, W. K. - CORNER 9TH AND LEBANON ROAD - RETIRED (PAULINE) STERLING
 PRICE, WESLEY B. - 1436 E WATER - STERNBERG'S (JERRIS F.) WESLEY BR. 2, RICHARD 3
 PRINCE, JAKE - 215 N HARRISON - BORDENS (LOUISE)
 PROPST, MRS. MAUDE - 604 E 1ST
 * PRUYN, MRS. JENNIE K. - 340 E 3RD -
 PUGH, MRS. LOTTIE - 222 E 1ST
 PULLEN, CLARA - 1124 E 2ND - HOUSEWORK MRS. SELMA ALEXANDER
 PUTMAN, TROY - 304 BAKER - WAREHOUSE CORVALLIS (SAVILLA) EDWARD 17, RUTH 14, WANETA 3
 PUTNAM, J. J. 333 JEFFERSON -
 PUTNAM, REX - 1110 WEST 11TH - SUPT. OF SCHOOLS ALBANY - (ELINOR G.) ROGER 18, REX, JR. 15
 PYBURN, PETE - 640 W 3RD - SNOW PEAK DAIRY (VIDA) JACK 11, DONALD 9
 PYBURN, MRS. S. - 524 BAKER - ROOMING HOUSE - LAYTON, DAVIS

- QUAID, JESS - LEMMON APT. 7 - W.P.A.
 QUATTLEBAUM, J. W. - RT 4, NORTH ALBANY - FARMER (ELLA E.)
 QUIGLEY, R. C. - 440 W 7TH - AMERICAN RY. EXPRESS AGENT - (WILLIE) BETTIE JANE 17, MAJORIE 14
 BOBERTA 10, BOBBIE JOE 5

- RADFORD, BESSIE - 832 LYON - ALBANY MAGNOLIA LODGE - PAT U OF O - BILLY 13
 RADFORD, N. R. - 728 E 4TH - BORDEN'S (MAUDE) JACK 11, KENNETH 3, DONALD 3, RONALD 3
 RADIO SALES & SERVICE - 111 N LYON - A.H. UMMEN, OWNER - TEL 773-J
 RAILWAY EXPRESS AGENCY, INC. - 10TH AND BAKER - E. E. HALLER, AGENT - TEL 465
 RAINWATER, MYRON - LEMMON APT 3 - BOXER (CECELIA)
 RAINWATER, R. A. - 1615 E 2ND - MAPLE SCHOOL (ANNA)
 * RAINWATER, W. J. - FRONT AND BURKHART - (G.E.)
 RALPH'S SHOP - 331 W 2ND - BARBER - RALPH SCHULZE, OWNER
 * RALSTON, EDYTHE, MRS. - 632 BAKER
 * RALSTON, MRS. J. H. - 406 W 6TH - JIM, ALBANY COLLEGE

RALSTON MOTOR COMPANY - SEVENTH & LYON STS. - R. E. RALSTON, OWNER - TELEPHONE 170
 PLYMOUTH & DODGE AUTOMOBILES AND PHILCO RADIOS

- * RALSTON, R. E. - 624 BAKER - RALSTON MOTOR CO - (JOSEPHINE) BILLIE 16, JACKIE 13, BOBBIE 11
 * RAMSAY, ALVIN L. - 140 W 4TH - MAIL CARRIER (PHOEBE)
 * RAMSDALL, MRS. CLARINDA - 16TH AND CALAPODIA - AUDREY H.
 * RAMSDALL, DARREL W. - 16TH AND WASHINGTON - STERNBERG'S (EVELYN)
 * RANDALL, MRS. MELVINA - 342 E 4TH
 * RANKIN, A. O. (MRA) - 428 E 8TH
 * RANKIN, MRS. J. S. - 340 E 1ST
 RAMSDALL, MILDRED - 222 E 1ST - CASE WORKER LINN CO. RELIEF
 RANSON, JUSTIN - RT 4 NORTH ALBANY, BRIDWAY PARK SERVICE STATION (EMMA)
 RATHMAN, MRS. LILLY - 633 JEFFERSON SOUTH - JANICE 4, JEANETTE 4
 * RAWLINGS, CHAS. - 538 W 9TH - RAWLINGS STATIONERY & PRINTING CO. (VERLA, MC DOWELL SHOE STORE)

RAWLINGS STATIONERY & PRINTING COMPANY - 121 BROADALBIN STREET -
 CHAS. RAWLINGS, MANAGER - TELEPHONE 167

- * RAY, SARAH, MRS. 1013 E 5TH - SEWING W.P.A.
 RED & WHITE STORE - MAIN BETWEEN 2 & 3RD - COOKS -
 REDEKER, LILLIAN - 317 W 7TH - STERNBERG'S LADIES SHOP
 REDENIUS, JOHN W. - 920 W 9TH - CARPENTER (JESSIE)
 * REDIFER, R. L. - SOUTH GEARY, RT 1 - MT. STATES POWER CO (EVA) VELMA 17, BOBBY 12

CORVALLIS TYPEWRITER EXCHANGE
ROYAL SALES AND SERVICE

ALLEN ADDING MACHINE

Linn Benton, and Lincoln Counties

451 MADISON ST.

CORVALLIS, ORE.

TELEPHONE 240

1936

ALPHABETICAL DIRECTORY

PAGE 47

REDIFER, WILMA - N.W. POULTRY & DAIRY PRODUCTS
 RED CROWN MILLS - 225 N THURSTON - PAUL STEIDEL & SONS - TEL 32

RED TOP FOOD SHOP - 123 WEST FIRST STREET -
 J. RUSK AND FERN NEDRY, OWNERS - TELEPHONE 140-J

- * REED, MRS. LORA - 1804 E 1ST
- REED, MAUDE - 1804 E 1ST - HOUSEWORK - ALBANY GEN. HOSPITAL
- REEL, RAY W. - 1318 ELM - CARPENTER SCHOOL - (FIRL) RALEIGH 11, RAYMA 7
- * REESER, J. W. - 726 3 HILL - CARPENTER
- REESER, WALTER - 1124 E 7TH - VEAL CHAIR FACTORY (IRENE) BEVERLY 1
- REETZ, NORVAL G. - 1109 W 9TH - ELEC. ENGR. MT. STATES POWER CO (HELEN)
- * REEVES, HOWARD C. - 606 W 5TH - O. E. AGENT (IMA C.)
- * REEVES, M. B. - 705 E 1ST - GARDENER, JANITOR BAPTIST CHURCH
- * REEVES, R. LT 521 E 4TH - PARKWAY SERVICE STATION OWNER (ELMA) DONALD LEE 1
- * REID, G.F. - 832 WASHINGTON - VETERINARIAN (NELL) ROBERT 12, RICHARD 8, ROGER 6
- REIHER, RENA - 940 E 4TH
- REILEY, E. C. - 836 E 8TH - MT. MARKET SWEET HOME (BESSIE)
- REILEY, JOHN - 836 3 BTH ALBANY DAIRY COOP
- * RENNINGER, H. A. - 817 W 4TH - COUNTY COMMISSIONER - LINN CO -(MAUDE) RITA
- RENNINGER, LOIS - 817 W 4TH - TEACHER GATES, ORE
- REULAND, MISS ELIZABETH - 329 E 3RD - TELEPHONE CO. OFFICE
- * REULAND, LEO JOHN - 317 E 3RD - PLUMBER (SAME LOCATION) (AGNES) MARY E 6, JOHN 10, ELMER 4
- REX, FRED - 1702 E 2ND RALSTON MOTOR CO (ISABEL) GARY PAUL 2
- REX, PAUL W - 208 E 7TH - S.P. CO (LOUISA) GERALD
- * REYNOLDS, CHAS. T. - THURSTON ST - SUNRISE - RETIRED (ELMA) WILBUR 17, BEULAM 14
- REYNOLDS, ELMER - THURSTON ST - SUNRISE (THELMA) DONALD 5, LEONARD 2
- * REYNOLDS, TED - 1629 E FRONT - BODY & FENDER SHOP (VERNA) LARRY 3 MOS.
- * REYNOLDS, L. R. - 419 W 3RD (LELA)
- RHOADES, EUGENE V. - 417 CLEVELAND ST - PAINTER
- * RHOADES, THOS. H. - 417 CLEVELAND - RETIRED (MARY R)
- * RHODE, H. D. - 522 E 6TH - GEN LABR. (BARBARA)
- * RHODES, MRS. ELLA - 816 W 4TH - STERNBERG'S LADIES SHOP - JACK
- RHODES, GEORGE - 817 E 6TH - S.P. CO - EDWINA 15, EVERETT 9
- * RHODES, GEORGE M. - 306 E 4TH - LATHER & SHINGLER (LELA) DELORES 2
- * RHODES, JOHN W. - BURGRAFF APT 3 - LABR. LINN CO. (MARY, MONTGEMRY WARD CO.)
- RIALTO THEATRE - WEST FIRST STREET - P. P. HENDERSON, OWNER - TEL 264-R
- RICE, CLETUS - 443 E 2ND - FURRIER PATTERSON FUR CO. (ELSIE) - ASA 5, DELSIE ARETA 2
- RICE, FLETCHER T. - 222 E 1ST - CLUB CIGAR STORE OWNER - (CALLIE, TELEPHONE OFFICE)
- * RICH, D. W. - 706 E 5TH - CARPENTER (ANNA) - RAYMOND FOR MR. LARSEN SURVEYING
- RICH, HOWARD - 237 E 6TH - COPELAND LUMBER CO (MERLE)
- RICH, HOHN - 1312 E WATER - LABR.
- RICHARDS, ALBERT M. - 1071 WEST 6 - W.R.A. LABR. (ELSIE) GEO. 16, ORVEL 4, GORDON 2
- * RICHARDS, GEORGE C. - 1016 CALAPOOIA - GEN. CONTRACTOR (DELLA)
- RICHARDS, GUY E. - 116 WEST 6TH - PRINCIPAL CENTRAL SCHOOL (IVY J.) HARRIET 16, LORAIN 18, EVERETT
- * RICHARDS, MIKE - 1805 E 2ND - (ANNA, ALBANY WAGNOLIA LAUNDRY)
- RICHARDS VIOLIN SHOP - 309 LYON - HIRAM RICHARDS, PROP.
- * RICHARDS, W. S. - 529 E 3RD - RETIRED (ANGIE)
- RICHARDS, WALTER - 5TH AND GEARY (ALICE) MARIE 10, ELDON 8, RODGER 3
- RICHARDS VIOLIN SHOP - 309 LYON - HERMAN C. RICHARDS, OWNER
- * RICHARDSON, G. L. - 1703 E FRONT - RETIRED (JENNA)
- * RICHARDSON, J. P. - 1803 E FRONT - RETIRED (MAY)
- * RICHARDSON, W. - 1306 ELM - RETIRED (MARY J.) - MAUDE
- * RICHMOND, J. J. - 720 W 4TH - VEAL CHAIR FACTORY (MARTHA) JOHN 18
- RICHTER, CARLTON E. - 531 FERRY - TEACHER CENTRAL SCHOOL
- * RIDDERS, BERNARD JAMES - RT 4, NORTH ALBANY - FARMER (HORTENSE) JAMES & MARY ANN, OSC STUDENTS, MARIA 17, PAT 15
- * RIDENOUR, HIRAM - 1306 E WATER
- RIDEOUT, LILLIAN, - 328 E 4TH AT - FARLONS
- RIDERS, FRANK - 740 E 1ST - GRANADA THEATRE -
- RIDERS, FRANK, JR. - 740 E 1ST - GRANADA THEATRE
- RIDGWAY, W. H. - 128 W 4TH - FISH DEALER (MABLE E.)
- RIEFF, C. E. - 734 LYON - MERCHANT (CLARA) INEZ 7, JOYCE 6
- RILEY, F. E. - 210 MAIN - OWNER PANTORIUM CLEANERS (ELSIE)
- RILEY, ROSCOE C - 1146 WEST 12TH - LINEMAN PACIFIC TEL & TEL (MINA)
- * RILEY, T. E. - 331 E 5TH - CONDUCTOR S.P. RY. (MAMIE) - MISS KATHRYN, TEACHER

- *RISLEY, T. J. - RT 4, NORTH ALBANY - FARMER (MAGGIE)
 *RISLEY, WILLIAM S. - 16TH AND BROADALBIN - ATTORNEY (JEAN)
 *RISLEY, WILLIAM S. - ATTORNEY - 230 WEST 1ST -
 ROBE, E. S. - ALBANY HOTEL (MRS. E.S.)
 ROBERTS, BRYAN 14, JOHN 12 - RT 4, CHILDREN OF J. C. KELLY
 ROBERTS, C. E. - HOTEL ST FRANCIS
 ROBERTS, LELAND - 234 ELLSWORTH - LEE'S BAKERY OWNER (DORA)
 ROBERTS, MRS. MAE - 341 E 2ND - WARDROBE CLEANERS
 ROBERTS, RALPH L. - 931 WASHINGTON - AUDITOR MT. STATES POWER CO (SELMA) KENNETH 13
 ROBERTSON, E. C. - 432 CALAPOOIA - STANDARD STATION - (MAXINE, LINN CO. ABSTRACT CO.)
 ROBERTSON, J. L. - 111 LYON - RADIO SALES AND SERVICE
 ROBERTSON, ORVAL L. - 203 BAKER - SQUEED 'N LEE SERVICE STATION (THERESA)
 *ROBERTSON, R. L. - 614 S. MADISON - SP. CO (LOLA) JAMES 16, BOBBIE 7
 ROBERTSON, VIOLA - 614 S MADISON - TEACHER LINN CO.
 *ROBERTSON, DR. W. LE ROY - SUNRISE - DENTIST (B. DERMAL) DERMAL 17, LE ROY JR. 16
-
- ROBERTSON, DR. W. L. - BANK OF ALBANY BUILDING - FIRST & ELLSWORTH
 DENTIST - TELEPHONE 361-R - RESIDENCE TELEPHONE 361-Y
-
- ROBIE, FRANK D. - 15TH ST. NEAR COLLEGE - SUPERVISOR BLDGS & GROUNDS ALBANY COLLEGE
 (FRANCES)
- ROBINSON, ALVA - IMPERIAL CAFE
 ROBINSON, BEULAH - J. A. HOWARD - REAL ESTATE
 *ROBNETT, MRS. MYRA E. - 618 W 7TH
 *ROCKWELL, CARRIE (MRS) - 1306 E 2ND - GEORGIA - NORRIS
 RODDY, E. O. - 1637 E FIRST - ALBANY IRON WORKS
 RODDY, MRS. J. B. - 1637 E. 1ST
 ROESSER, ED - ALBANY CREAMERY ASSN.
 ROGERS, CURTIS 234 W 3RD - CARPENTER (MINNIE)
 ROBERS, MRS. GOLDIE - 1237 WASHINGTON
 ROHRBOUGH, CHAS. - 823 W 8TH - CHAS. ROHRBOUGH & SON FURNITURE STORE (HELEN)
 ROHRBOUGH, LEE - ROHRBOUGH FURNITURE STORE
-
- CHAS ROHRBOUGH & SON - 415 WEST FIRST STREET - TELEPHONE 75-Y
 FURNITURE - NEW AND USED AND ANTIQUES
-
- ROHRBOUGH, DEMPSTER M. - 1038 WEST 12 - CIRC. MGR. ALBANY DEMOCRAT HERALD (MARY)
 ROHRBOUGH, MARY EDITH - DR. COOLEY DENTIST OFFICE - 1038 W 12TH ST
 ROHRBOUGH, MAX H. - 1038 W 12TH - TEACHER CANBY HIGH SCHOOL
 ROLFE, HAZEL - TEACHER CENTRAL SCHOOL
 *ROMAINE, OPIE - ROUTE 2 - ALBANY FLORAL CO. OWNER (LILLIE, ALBANY FLORAL OWNER)
 RONER, A. M. - 802 W 5TH - CABINET & BOX FACTORY (ELLA F.)
 RONER CABINET & BOX FACTORY - WATER AND JACKSON STS. A.M. RONER, OWNER
 RONER, EDITH - 219 W 4TH - BRIDGEWATER HOSPITAL
 RONER, FRED - 802 W 5TH - RONER BOX FACTORY
 *RONER, JOHN C. - 506 E 2ND - RETIRED
 *ROSS, ALEXANDER - 804 W 7TH - (JOSEPHINE)
 ROSS, AMY M. - 804 W 7TH - DEPUTY SHERIFF'S OFFICE
 *ROSS, MRS. CLARA - SUNRISE
 ROSE, FRED - 16TH AND CALAPOOIA - LABR. GUN CLUB
 *ROSS, JAMES - 7TH AND CHICAGO - RT 1 - WOOD DEALER (LIDA) MILTON 15
 ROSS, JOHN E. - 1115 E 1ST - TRUCK DRIVER LESTER CHILCOTTE WOOD YARD (BELLE) JACKIE 2, PEGGY 3
 ROSS, MRS. RACHEL - 705 E 3RD - PACIFIC CO-OP - ANNA MAY 14, INA IONE 12
 ROSS, MRS. ROHENA - 1030 E 3RD - DANIEL CCC CAMP, D WOLD CCC CAMP, ALEXANDER 13
 ROTH, DAN B - 620 W 9TH - AUCTIONEER EASTBURN & RUTH (ETHEL) LAWRENCE 13, DOROTHY 10, HELEN 7
-
- ROTH, DAN B. - AUCTIONEER - 130 NORTH ELLSWORTH ST. - TEL 615, RESIDENCE TEL 177-J
 AUCTIONEER OF LIVESTOCK AND FARM SALES CONDUCTED ANY PLACE
-
- *ROTINK, DIRK - 939 W 2ND - RETIRED (JOHANNA)
 ROWE, FRANK A. - 220 W 1ST - LUMBER DEALER
 ROWE, FRANK A. - LUMBER & FANCY HARDWOODS - 220 W 1ST - TEL 400
 ROWLAND, DR. R. E. L. - MC DOWELL APT 9 - FAITH HEALING (ELIZABETH)
 *ROWLEE, HOWARD C. - 1116 W 11TH - SILVER WHEEL TRUCK LINE MANAGER (GLADYS, SUZANNE 5, JIMMY 2)
 *ROYCE, W. S. - 333 W 4TH - MANAGER WESTERN UNION (DENA F. PACIFIC TEL & TEL) MARY LUILE 11
-
- ROY'S MARKET - 205 LYON STREET - MEAT MARKET
 ROY KYLE, OWNER - TELEPHONE 58 - RESIDENCE TELEPHONE 364-Y
-
- *ROZELLE, CHRIS - 332 CLEVELAND - P. W. A. (L.WELLA)
 ROZELLE, MARJORIE - 332 CLEVELAND - USHER GRANADA
 RUPESH, EDNA MAE - 1136 E 7TH
 *RUDD, MRS. MARY - 520 W 3RD
 RUECHEL, EARL - 741 E 4TH - TRUCK DRIVER (ZELMA) LAWRENCE 13, VIOLET MAY 7, REBECCA ROSE 4
 RUSSELL, T. M. - TOWER GROVE PARK
 RUTHLEDGE, JACK - 121 E 1ST - STERNBERG'S
 RUTHRUFF, MRS. L. S. - 1702 E 2ND - CAROL ELIZABETH
 RUTLEDGE, GEORGE - ALBANY RT 4 - LOGGER NEWPORT ORE (MYRTLE) WANDA 10, WAYNE 8
 *RUSSELL, MRS. ECHO - 1406 SANTIAM RD - ROBERT 17, RODNEY 11, ROGER 11
 *RUSSELL, R. G. - 817 FERRY - COUNTY CLERK, LINN CO - (GOLDA J.)
-
- RUSSELL, R. M. * COUNTY CLERK - LINN COUNTY -
 LINN COUNTY COURT HOUSE - TELEPHONE 410

CHARLES C. CURRY

INSURANCE

ALL KINDS

FIRE — AUTO — LIFE

204 WEST SECOND STREET

OFFICE PHONE 20

RESIDENCE PHONE 529 - R

U936

ALPHABETICAL DIRECTORY

PAGE 49

- *RYALS, G. P. 405 E 2ND - OPERATES OWN TRUCK LINE -(VERLIE) LEON 12, CAROL JEAN 7
RYAN, MRS. BERTHA - 1065 W 6TH
RYDER, FRANKLYN - VENETIAN THEATRE - C. W.
RYAN, JOE - RED TOP FOOD SHOP
RYLANDS, DAVID - W 1ST - MANAGER N. W. POULTRY & DAIRY PRODUCTS (DELORAS)
RIEFF, CHARLIE - OWNER BEN FRANKLIN STORE - ALBANY, OREGON

SAAR, REX M. - BURGGRAF APT 4, MONARCH CAFE OPERATOR (GOLDA IRENE, MONARCH CAFE,)
MURLENE, MONARCH CAFE)

SAFEWAY STORES - CORNER SECOND AND ELLSWORTH -
E. T. BREVIS, MANAGER - TELEPHONE 451

- SAFLEY, FLOYD D. - 136 N GEARY - TELEGRAPHER S. P. CO (ALVENA, ALBANY MAG. LDY)
JUNE 15, DORIS MAY 11
SAFLEY, G. H. - 1442 E WATER - MGR. GEN. PETROLEUM CO (LEONE)
*SAFLEY, ROY L. - 1117 W 10TH - WAREHOUSEMAN, ALBANY SEED CO (FRANCES, TEACHER DIST 15, LINN)
SAFLEY, WAYNE - ASHTON TEXACO SER VICE
SAGERT, CARROL - 838 E 5TH - SIGNAL OIL CO. STATION (CARRIE) GERALD 7, BETTY JEAN 5
SANBIROW, MISS LEONA, ALBANY GENERAL HOSPITAL
*SANDERS, FRED G. - 120 N MONTGOMERY - MACHINIST ALBANY IRON WORKS (EVA M.)
*SANDERS, M. L. - 1025 W 12TH - CLERK WAREHOUSEMAN S.P CO (ERMA) DOROTHY, STUDENT
SANDERS, ROBT. MC DONALD CANDY CO.
SANDERS, MISS ZOE, TEACHER CENTRAL SCHOOL - 519 W 4TH
SANDERSON, S. D. - 527 E 5TH - CARPENTER
SANDUSKY, MRS. C. A. - BIKMAN APTS 2
*SAPP, HARLEY - 12TH AND THURSTON - STATE HIGHWAY (SYBIL) EUGENE 5, JIMMY 4, EVELYN 1
SAPP, ROBERT - 633 S JEFFERSON - DAIRY FARM (FRANCES) GOLDEN 3 MOS.
SAVAGE, BRENDA - 310 W 7 - RED CROSS WELFARE WORK
SAYLOR, BERT L - 818 E 5TH - ALBANY SAND & GRAVEL CO (HAZEL) BARBARA ANN 1
SAYLOR, LYLE - 925 E 3RD - TRUCK DRIVER - BORDENS (VELORA) LAUREL 8, NORMAN 5
BAYLOR, W. M. - 1405 E 2ND - PARKWAY SERVICE STATION (FRANCES) ELIZABETH 4, RICHARD 2
*SCHAEFER, ALBERT - PARK AVE - SUNRISE - HUB CLEANERS (QUEENA, HUB CLEANERS)
*SCHARFFENBERG, LAWRENCE P. - 1130 W 9TH - MANAGER LUQUOR STORE (BESSIE)
SCHAVE, CHAS. - 203 BAKER - P. W. A.
*SCHERF, ALBERT - 428 GEARY - (JESSIE)
SCHERF, ROBERT C. - SUNRISE - 14, LIVES WITH GRANDMOTHER MRS. KRAMP.
SCHICK, DELMAR - 12TH ST. NEAR SUNRISE - BRIDGE BUILDER BY COUNTY - (BERNEETA)
*SCHILLER, WILLIAM H. - 925 E 2ND - RETIRED (ANNA)
*SCHLEGEL, HARRY - RT 1 - GROCERYVETERIN (MABEL) BOBBIE 12, BARBARA ANN 9, RICHARD 7,
MARY ELIZABETH 5, JIMMIE ALLEN 2
*SCHLOSSER MRS. KATHRYN - 234 S FERRY
*SCHMIDT, HUBERT - RT 4, NORTH ALBANY - FARMER - HELEN, ROBERT OSC STUDENT,
JUNE, RAY 17, CAROL 12, FRANCES 6
SCHMIDT, MELVIN - FIRST AND BURKHART - GREATER OREGON
*SCHMIDT, O. A. - FIRST AND BURKHART - JUNIOR BURKHART SCHOOL (ESTA)
SCHMIETER, CHAS. - ALLEN APTS. MANAGER GILMORE OIL CO.
SCHNEIDER, EMIL - 404 W 1ST - RETIRED
*SCHOEL, F. B. - MARION ST. SUNRISE, RT 3 - JEWELER (PAULINE)

SCHOEL, F. B. - JEWELER - 337 WEST SECOND STREET -
F. B. SCHOEL, OWNER - TELEPHONE 74-J - RES. TEL. - 640-R

SCHOEL, MISS CATHERINE - MARION ST. SCHOEL'S JEWELRY STORE

SCHOENBERGER, MRS. LILLIAN M. - 1004 WASH- MAY MARGARET 2

SCHOOL, ALBANY HIGH - 420 EAST FOURTH STREET -
E. A. HUDSON - PRINCIPAL - TELEPHONE 495

SCHOOLS, SUPT. OF LINN COUNTY - REX PUTNAM
OFFICE - 420 EAST FOURTH STREET - TELEPHONE 484

- *SCHRAM, C. B. - 821 S GEARY - VEAL CHAIR FACTORY (ETHEL) WILLIAM, VEALS, ROBERT 13, GEORGE
- *SCHRAM, I. G. - 1197 SANTIAM RD - RETIRED (SARAH)
- *SCHREINER, FRANK - 614 E 1ST - FRAGER FURNITURE CO
- SCHROCK, WILLIAM - 1040 E 3RD - VEAL'S CHAIR FACTORY (MARY, EDISON PRODUCTS) LILLIAN 6,
ALICE 3, MARVIN 17
- SCHROEDER, L. C. - 1167 E 9TH - MT. STATES POWER CO (RUTH)
- *SCHRUNK, JOE - 12TH AND HILL - BRIDGE MAN LINN CO (JESSIE)
- *SCHULTE, GEORGE - 1017 E 9TH - ALLISON AUTO PARTS (RUBY) RUBY KATHERINE 8, GEORGE 7
- *SCHULTE, HENRY - 917 E 9TH - EMPLOYED BY COUNTY (SOPHIE)
- *SCHULTE, HENRY - 1606 E FRONT - CLARK MONTGOMERY WARD CO (AGNES) MARY LOUISE 2
- SCHULTE, MARJE - 917 E 9TH - GROCERY VETERIA OFFICE
- SCHULTS, IDA (MISS) - 506 FERRY - HOUSEKEEPER
- *SCHULTZ, H. R. - 1141 - INSURANCE & REAL ESTATE (BELLE)

SCHULTZ, H. R. - INSURANCE - FIRE -
WEST FIRST & LYON STS • BALTIMORE BLDG. - RESIDENCE TELEPHONE 772-J

- *SCHULTZ, JOHN R - 231 CALAPOOIA - PLASTERER (MABEL, ALBANY CREAMERY ASSN.)
- SCHULTZ, M. - ALBANY DEMOCRAT HERALD
- SCHULZE, ARTHUR J. - 1406 E FRONT - RALPH'S BARBER SHOP (GRACE M) ELIZABETH MAE 9, JOYCE 3
- SCHULZE, RALPH - 331 W 2ND - RALPH'S BARBER SHOP (EDNA) VERA LEA 6, VEDA JOY 4
- SCHUMACHER, LILA - 338 W 6TH - TEACHER MADISON SCHOOL
- *SCOFIELD, JAMES P. RT 4, NORTH ALBANY - RETIRED (CORA) DOROTHY 13, ALMA 11
- *SCOTT, ALFRED - 1138 W 10TH - SAFEWAY STORES
- *SCOTT, CLARENCE C. - 1049 KLAMATH ST. - CEMENT WORKER - MASON & STEWART (MARIE) DORIS 15
- *SCOTT, DR FLOYD M. - 732 ELM - DENTIST (AVIS) TOMMY 7

SCOTT, DR. FLOYD M. - DENTIST
CUSICK BUILDING - WEST FIRST AND BROADALBIN - TELEPHONE 225

- SCOTT, MRS. I. C. - 323 E 2ND
- *SCOTT, MRS. JENNIE - 1017 W 11TH
- *SCOTT, MRS. NELL RILEY - 522 E 2ND
- *SCOTT, ROBERT M. - 1138 W 10TH - ENGINEER TOLEDO (CHARLOTTE) ALFRED, SAFEWAY GROCERY, JANE
- SCOTT, S. T. - 118 W 2ND - RAILROAD
- SCOTT, TOM - BURGGRAP APT 1, ROAD MASTER S. P. CO.
- SEARS, E. B. - 111 MAIN - ROLLER SKATING RINK IN ARMORY (MAE) DEAN 15, DONNA MAE 13
- *SEARS, MRS. E. W. - 615 E 3RD
- SEATON, LOWELL - 602 W THIRD - MANAGER COPELAND LUMBER YARDS (LUCY, VICTOR OLLIVER'S OFFICE)
- SEAVY, DICK - 840 E 1ST - KURREE ICE PLANT (GARNET, MONTGOMERY WARD CO)
- SEAVY, HARRY M. - 1616 E FRONT - CARPENTER KURREE ICE PLANT (JUANITA) LE ROY 10, DONALD 9
OLLIVER 8, BETTY 6, DAVID 4
- *SEAVY, R. L. - RT 4 NORTH ALBANY, GEN LABR. (BLANCHE) KENNETH, KURREE ICE PLANT
- *SEDORIS, R. E. - RT 4, NORTH ALBANY - ENGINEER
- SELLERS, J. W. - 703 E 4TH - CONDUCTOR S. P. RAILROAD - (MAY)
- *SENDERS, A. G. - 418 W 6TH - PRESIDENT M. SENDERS SEED & GRAIN CO. (ALMA) BRUCE
- *SENDERS, ALBERT L. - 807 FERRY - CLERK M. SENDERS CO. (CATHERINE) WILBUR 8, VESTA JEAN 11

SENDERS, M. AND COMPANY, INC. - 435 WEST FIRST STREET - FEED - SEED - GRAIN - WOOL
A. G. SENDERS, - TELEPHONE 48

- *SENDERS, MRS. MORRIS - 964 FERRY - RALPH
- SENZ, ARNOLD - 138 WEST 9TH - TRUCK DRIVER - (JOSEPHINE) FLORENDE 17, MARIE 11, LEONARD 9
- SENZ, HENRY - 138 W 9TH - RETIRED (KATE)
- SERUNAS, PAUL J. - 837 W 10TH - PORTLAND GAS & COKE EMPLOYEE (ALICE)

SEVEN-ONE TAXI SERVICE - 211 WEST FIRST STREET
KENNETH F. BLOOM, OWNER - TELEPHONE 71

- SEVERSON, MISS JUDITH - 828 E 3RD - SCHOOL TEACHER MADISON SCHOOL
- *SEXAUER, MRS. CAROLINE - 838 COTTAGE - ANNIE SEXAUER
- SEXTON, H. F. - 1546 SALEM ROAD - AGENT BEAN TRUCK LINE (MARJORIE) HOLDON 2

SHADE SHOP, THE - 342 WEST FIRST STREET - C. C. BRAY & SONS
AWNINGS AND SHADES, PICTURE FRAMING, RUG CLEANING - TELEPHONE 78

- *SHANKS, ADAM J. - SUNRISE - 13TH AND JEFFERSON - RETIRED (MINTA)
- *SHANKS, J. V. - 1033 - OWNER IRVINS GARAGE - (FRANCES)
- *SHARP, MRS. FRANCIS - 423 1/2 BAKER - MOTHER MRS. WARNER
- *SHAW, EDWARD - 414 E 5TH - BARBER 1ST ST. (IDA)
- SHAW, ED - BARBER SHOP - 125 E 1ST -
- *SHAW, MRS. J. A. - 530 W 3RD
- *SHELBY, MRS. MARGARET - 422 HILL -
- *SHELDON, MISS MADALYN - BORDEN'S CONDENSARY

J. W. COPELAND YARDS



Complete Building Service

Phone 275 Albany, Ore.



1936

ALPHABETICAL DIRECTORY

PAGE 51

- SHELL OIL CO - SALEM RD - H. E. VAN DEVERS, MANAGER - TEL. 491
- *SHELTON, A. L. - 639 E 3RD - JANITOR COURT HOUSE - (CLARISSA A.)
- *SHELTON, HERBERT - 434 BROADALBIN - SHERIFF OF LINN CO (LAURA)
- *SHEPARD, FRANK - 532 E 2ND - BORDEN'S - NEIL 17
- SHEPHERD, JOHN W. - 315 MONTGOMERY - SILVER WHEEL MOTOR FRT. (THELMA) CAROLINE 1

SHERIFF'S OFFICE - LINN COUNTY -
HERBERT SHELTON, SHERIFF - TELEPHONE 461

- SHERMAN, EDWARD - 118 E 2ND - JANITOR MT. STATES POWER CO
- *SHEW, WADE - 235 E 1ST - PAVING CONTR, GEN -
- *SHIPMAN, GEORGE A. - HAZELWOOD - LABR. (ELSIE)
- SHLER, FRANK - 323 S PINE - CARPENTER D.E. NEBERGALLS (ORA) DOROTHY 16, JIMMIE 14
- SHOEMATE, R. FRANK - 8TH AND BROADWAY - PRIVATE CARRIER FOR GAS TRANSPORT (GERTRUDE J.)
- *SHOOK, OLIN S. - 533 W 4TH - OWNER SHOOK'S PRODUCE (FERN)

SHOOK PRODUCE COMPANY - 120 NORTH FERRY ST.
O. S. SHOOK, OWNER - MC CORNICK - DEERING IMPLEMENTS - TELEPHONE 666

- SHOOP, HARRY - 626 E 3RD - LINN CREAMERY
- *SHORTRIDGE, J. W. - 316 CALAPOOIA - ALBANY FUEL (ELSIE) DELORES 1
- *SHOUGH, JESSE E. 432 GEARY - BRIDGE CARPENTER S.P.CO. (ALVINA M., LAUNDRY) JAS. 13,
HENRIETTA 3
- SHRADER, JEFF - 815 THURSTON - STUART PLB. SHOP (CORA)
- SHREVE, D. M. - U. S. NAT BANK APT. 1 - MT. STATES POWER CO.
- SHRIBER, ROSS - 1240 E WATER - LABR HIGH SCHOOL - ROBERT 13, LLOYD 12
- *SHULTZ, WILLIAM - HAZELWOOD - LABR. (MINTA)
- SHUPP, HARRY - ALBANY CRY CO.

SIGNAL SERVICE STATION - WASHINGTON ST. & FOURTH ST. - TELEPHONE 282-J
COMPLETE LUBRICATION - LEE TIRES & SIGNAL BATTERIES - WE CALL FOR & DELIVER YOUR CAR

- SILK, ALICE - 140 N CHICAGO - CLERK WOOLWORTHS
- *SILK, GRAHAM - 140 N CHICAGO - WELDER SLATE CONSTR. CO. (MABEL) SHIRLEY 18
- SILVER WHEEL MOTOR FRIEGHT INC. EAST 1ST AND MONTGOMERY STS - H. C. ROWLEE, PRES. TEL 371
- *SIMON, MRS. NETTIE - 819 E 3RD - JOHN
- SIMCOX, MRS. ELEANORA - 528 LYON
- SIMPSON, HUGH - SUNRISE - GILMORE OIL STATION (GLADYS)
- *SIMPSON, MRS. MARY - 730 WASHINGTON
- *SINNEMA, JAKE - 633 S JEFFERSON - FARMER - (SUSIE, GEN WORK) LEVI, LUMBERMAN, JUANITA 12
- *SIPE, ROBERT C. - PARK AVE - MANAGER MT. STATES POWER CO (BLANCHE) ELLIOTT MONROE 5
JANET LEE 3
- SITTON, JOHN D. - 15TH ST. NEAR COLLEGE - FARMER (DRUSIE) EUGENE, CHARLES 18,
BETTY JEANNE 8, LE ROY 6, LARRY DEAN 3
- SIVERS, GEO. - ALBANY HOTEL - OWNER WHITE LUNCH (MRS. GEO.)
- SKAAR, MRS. ADELIA - 718 E 4TH
- SKAGGS, LEE - 231 BAKER - SALESMAN MT. STATES POWER CO (RUTH) PATRICIA 4
- *SKEEN, WILLIAM - 426 GEARY - NESERGALLS - (MYRTA L.)
- *SKELLY, MRS. DUSILLA - 1528 SANTIAM RD -
- *SKINNER, MRS. MARY CATHERINE - 106 CLEVELAND
- *SKIPTON, FRANK - 416 E 4TH - RETIRED (CORA)
- SLATE, M. C. - 238 E 5TH - SLATE CONSTRUCTION CO. (FLORENCE) MACK 8

SLATE CONSTRUCTION COMPANY
238 EAST FIFTH STREET - TELEPHONE 152

- SLAUGHTER, HOLT W. - 525 LYON - MANAGER FRAGER FURNITURE CO (ALBERTA) ALBERT 8
- SLAUGHTER, W. J. - RT 4, NORTH ALBANY - MACHINIST STERNBERGS (TOMMY) BILLY 10
- SLAUGHTERBACK, HARRY - 540 E 6TH - CENTRAL DOOR & LUMBER CO.
- SLAYTER, FAYE - 826 E 4TH - HOUSEWORK AT SPENCER LONG'S
- *SLIGER, DALEY H - 14TH AND BROADWAY - RT 4 - COUNTY ROADS (CECILE) AILENE 14, FLOYD, SEASIDE
- SLOAN, B. - 425 W 3RD - CABINET MAKER, ALBANY PLANING MILL (ESTELLA)
- SLOCUM, PROF. CLARENCE - 1156 W 9TH - DEAN OF MEN - ALBANY COLLEGE
- *SLOCUM, GAIL W. - 15TH AND BROADWAY - RT 4, OPERATES ALBANY DAIRY (ORRA) JEAN 11, BETTY 9
- SMAILL, L. J. - 440 E 4TH - S. P. CO. (HELEN)

- SMALL'S AUTO SERVICE - 204 WASHINGTON - G.F. SMALL, MGR. TEL 621
 *SMALL, BURLEY - RT 4, NORTH ALBANY - FARMER (LAURA)
 *SMALL, E. B. - 617 W 4TH - ALBANY PLANING MILL (EMMA)
 *SMALL, E. F. - RT 4, NORTH ALBANY - FARMER (ELVA) - WREN, DOOLEY BROS.
 SMALL, FRANKLIN - 432 CALAPOOIA - RICHFIELD SERVICE STATION (HELEN)
 *SMALL, MRS. REBECCA - RT 4 - NORTH ALBANY
 SMALL, WREN - RT 4, - DOOLEY BROS.

SMART SHOP - 334 WEST FIRST STREET -
 MR. & MRS. R.C. MC DEVITT, OWNERS - TELEPHONE 626-R, RES.TEL. 343-R

- *SMEAD, MISS EMMA - 214 MONTGOMERY - SEWING W.P.A.
 *SMELSER, WALTER W. - 1156 WEST 10TH - S.P. CO. (AGNES M. MC KEE) - BRUCE 15
 SMITH'S BARBER SHOP - 125 N BROADALBIN - C.M. SMITH, OWNER
 SMITH, MRS. CAROLINA - 206 E 4TH - HOUSEKEEPER
 SMITH, CLARENCE - 222 E 1ST - (KATHERINE, J. C. PENNEY CO)
 SMITH, C. M. - 331 BROADALBIN - BARBER
 *SMITH, D. S. - 820 W 4TH - AGRICULTURIST - VOLENA
 *SMITH, EARL R. - 839 W 5TH - FRAGER FURNITURE CO (BERTHA) VIOLET 15
 *SMITH, ED - 1421 SANTIAM RD - (MAME)
 SMITH, ESTON - 240 N CHICAGO - PACIFIC COLLEGE
 SMITH, EUGENE - 1500 THURSTON - SUNRISE
 SMITH, F. B. DR. - 624 BROADALBIN - PHYSICIAN (GLADYS) BURTON 12
 SMITH, DR. F. B. - PHYSICIAN AND SURGEON-M.D. U. S. NATIONAL BANK BLDG. - TEL 347-R
 *SMITH, FRANCES V. (MRS) - 627 E 1ST -
 *SMITH, G. M. - 209 N HARRISON
 SMITH, HATTIE, E. (MRS) 1306 E WATER
 *SMITH, JAY E. - 509 WEST 3RD - FURNITURE SALESMAN FRAGERS (VINA)
 SMITH, JOHN D. - 839 W 5TH - CARETAKER RIVERSIDE CEMETERY
 SMITH, IANTHE - JOURNALIST ALBANY DEMOCRAT HERALD- 820 W 4TH
 SMITH, LEO C. - 1326 E 7TH - COOK'S GROCERY (JUANITA) CLIFFORD 5
 *SMITH, LETTIE - 5TH AND GEARY - RT 1
 *SMITH, MARVIN L. - 734 W 9TH - LINEMAN MT. STATES POWER (HATTIE) SHARON 4, LOIS 1
 SMITH, MAUDE O. - 1083 W 8TH - HOUSEKEEPER, CLAUDE DAVIS RESIDENCE
 SMITH, MILLER F. - UMQUA AND LAWRIDGE STS - SLATE CONSTRUCTION SHOP, TANGENT (LA VERA)
 SMITH, ODEAN C. - 938 E 2ND - S. P. CO (LILLIAN) GLADYS
 SMITH, ORALLA - 225 W 3RD
 SMITH, MRS. RHODA - 206 W 7TH -
 *SMITH, ROBT - FRONT & CHICAGO - VEAL CHAIR FACTORY (ILA) MURIEL 17, LAWRENCE 15, HAROLD 8
 *SMITH, SAMUEL - 936 COTTAGE - RETIRED (MARTHA)
 *SMITH, S. V. - 921 W 10TH - EQUITABLE LIFE ASSURANCE SOCIETY (MYRLE) MARY MARGARET, EUGENE

SMITH, S. V. - EQUITABLE LIFE ASSURANCE SOCIETY OF THE UNITED STATES
 223 BROADALBIN STREET - PHONE 168

- SMITH, WALTER - 1145 CALAPOOIA ST - SUPT, MT. STATES POWER CO (MARY H) CATHERINE OSC STUDENT
 WALTER H 16
 SMITH, W. H. - 417 E 3RD - RETIRED
 SMITH, ZELLA - 829 WASHINGTON (HOUSEWORK)
 SNELL, L. E. - 935 E 1ST - GENERAL CARPENTER
 *SNIDER, S. M. - RT 4, NORTH ALBANY - TRUCK FARMER (CLARA E.)
 SNIDER, VERNON CLARE - 717 JEFFERSON - PAINTER (VELMA) DONALD S. 12, CLARE V.7, CATHERINE 3
 *SNODERLY, ROY - 228 E 5TH - SHOVEL OPERATOR (RUTH, BOOKKEEPER)

SNOW PEAK DAIRY - 210 W 2ND STREET -
 FLOYD M. HOPEMAN, OWNER - TELEPHONE 660 - RESIDENCE TEL 306-L

- *SNYDER, MRS. ELLEN - 405 E 3RD - IRENE 14

SNYDER, F. L. AND SON - 404 EAST SECOND ST -
 BLACKSMITHING AND WELDING - TELEPHONE 235

- *SNYDER, FRANK L. - 1140 E FIRST - BLACKSMITH & WELDING SHOP -
 SNYDER, GEORGE - 1140 E 1ST - SNYDER & SON BLACKSMITH SHOP
 *SNYDER, JULIUS - 527 E 8TH -
 SODERSTROM, LEONARD - 707 E 5TH - MECHANIC LINN CO (ELMA) LAWRENCE 16, ORVILLE 16
 SODERSTROM, MR - 625 JEFFERSON
 *SORENSEN, EDGAT A - 925 WALNUT - DOOR PLANT (NELLIE) - KATHRYN 14
 SOUTHAIR, HILLIS - 1250 WASHINGTON - DEPUTY SHERIFF (NELLIE, TEACHER SAND RIDGE)
 SOUTHERN PACIFIC DEPOT - 10TH AND LYON - C.R. NOKES, AGENT - TEL 37
 SOUTHERN PACIFIC FREIGHT DEPOT - 10TH AND LYON TEL -46
 SOUTHMAYD, MRS. JESSIE - SUNRISE

SOUTHWORTH COFFEE SHOP - 327 SOUTH LYON STREET -
 JOHN C. AND CORA B. SOUTHWORTH - OWNERS

- *SOUTHWORTH, JOHN E. - S BROADWAY - CARPENTER (JOSEPHINE)
 *SOUTHWORTH, JOHN C. - 327-329 LYON SOUTHWORTH COFFEE SHOP - (CORA B., SOUTHWORTH COFFEE SHOP)
 JOHN WILLARD, LEE'S BAKERY - PHYLLIS HORNBACK 10 & OWEN C. HORNBECK 8 (GRANDCHILDREN)
 *SOUTHWORTH, S. - 429 GEARY - SECTION FOREMAN OR. ELECTRIC (ISABEL)
 *SOX, MRS. C. E. - 531 FERRY -
 SOX, CARLETON E. - 531 FERRY - INSURANCE
 SOX, EDWARD E. - 1425 S. BROADWAY - ATTORNEY- (MAY) EDWARD ELLIS 3 MO.

ALBANY DAIRY

GAIL FLOUM
PROPRIETOR

THE HOME OF GRADE DAIRY PRODUCTS

TWO DELIVERIES DAILY

ORANGE ADE

CHOCOLATE MILK

1936

ALPHABETICAL DIRECTORY

PAGE 53

SOX, EDWARD E. - FIRST NATIONAL BANK BLDG. ROOM 209 -
ATTORNEY - TELEPHONE 323-R - RESIDENCE TELEPHONE 432-R

SPECIALTY SHOPPE - 206 WEST SECOND STREET -
HEMSTITCHING AND NEEDLEWORK - KNITTING & YARNS

SPECKETER, MRS. ANNA - 1103 E 8TH
SPEER, FLOYD W. - 528 W 4TH - SALESMAN SALEM (ROWENS) FLOY, ALBANY COLLEGE STUDENT
ALDA 18, SHIRLEY 15, BEVERLY ANN 4

* SPELLMAN, MAT - 929 ELLSOWRTH - LABR.
* SPENCE, C. E. - 828 CALAPOOIA - SPENCE SHOE STORE (MYRTLE) ROBERT 15

SPENCE SHOE STORE - 304 WEST FIRST STREET -
C. E. SPENCE, OWNER - TELEPHONE 72

SPENCE, WILMA - 828 CALAPOOIA - TEACHER ALBANY HIGH
SPENCER, CLARENCE D. - RT 4, NORTH ALBANY - SWIFTS (HAZEL) BEVERLY JEAN 11, CLARENCE 10
RICHARD 5, BILLY 3

SPENGLER, MICHAEL - 715 E 5TH -
SPERRY, MRS. ELLA - 1244 FERRY
* SPILDE, I. D. - 516 E 2ND - FIELDMAN BUILDING & LOAN (ANNIE)
SPRAGUE, J. P. - 805 E 4TH - NEBERGALLS (ARLIENE) - LUCIEN 6
* SPRENGER, H. B. - 12TH AND BROADWAY (SUSANNA)

SQUEED 'N LEE - GENERAL PETROLEUM SERVICE STATION - WE CALL FOR AND DELIVER
FOURTH AND WASHINGTON STREETS - ROBERTSON AND BELLOWS - TELEPHONE 41-Y

* STALCUP, JAMES - 1327 SALEM RD - BORDENS (VERNICE)
* STALNAKER, OLIN B. - 1136 CALAPOOIA - OREGON MUTUAL LIFE INS.CO. (LETHA)

STALNAKER, O. B. - SPECIAL REPRESENTATIVE OREGON MUTUAL LIFE INSURANCE COMPANY
1136 CALAPOOIA STREET - POST OFFICE BOX 74 - TELEPHONE 229-Y

STAMM, ANNA - S CHICAGO -
STANDARD OIL CO - 1200 ELLSWORTH - A.R. GILCHRIST, MGR. - TEL 439-R
STANDARD STATIONS, INC - 831 ELM - LESTER BOND, MGR. - TEL 834
STANDARD STATIONS, INC. - 219 MAIN - F. R. BAYLES AND E.C. ROBERTSON
STANDARD STATIONS - 205 ELLSWORTH - C. GOVRO, MANAGER - TEL 350
* STANDISH, FRANK D. - 4TH AND CHICAGO - BRIDGE CARPENTER S.P. CO. (MARY) VERNON 11
STANFORD, MARION STUART - 1406 E 6TH - TEACHER ALBANY HIGH
STANFORD, MRS. MARY E. - 1406 E 6TH
STANTON, MRS. LOIS - 110 S CLEVELAND
STAR, KENTON - 314 ELLSWORTH - SHADE SHOP

STAR TRANSFER * 115 N LYON STREET -
J. H. THOMPSON, OWNER - TELEPHONE 366-J

STARK APARTMENTS - 328 W 1ST - DR. A. STARK
STARK, DR. A. - 328 W 1ST - PHYSICIAN TEL 394-J
* STARK, DR. A. - 1213 WASHINGTON - M.D. (PHOEBE)
* STASSFURD, CARL - 1014 WASHINGTON - MACHINIST SLATE CONSTR. CO. (KATHERINE)
* STEDMAN, MARTHA (MRS) 1620 E 1ST - MARGARET
* STEELE, ANDREW J. - MORTON ST. SUNRISE - CARPENTER (IDA) GERALD, WASHINGTON
* STEELE, A. T. - SUNRISE - FARMER (MATTIE)
* STEEN, O. A. - 813 E THURSTON - FIREMAN CITY HALL (AUGUSTA)
STEEN, ALF - 1420 SANTIAM RD - ACCOUNTANT MT. STATES POWER (GERTRUDE)
* STEIDEL, CLYDE R - 705 E WATER - RED CROWN MILL (RUBY, CROWN MILL) RICHARD E. 4
* STEIDEL, HERMAN - 935 W 7TH - F&B DEALER, RED CROWN MILL (AMY, RED CROWN MILL)
STEIF, HELEN - BURNAP APTS - BOOKKEEPER, NEBERGALLS
* STEINMEYER, G. W. - 1325 E FRONT - RETIRED (KATIE) LEONA 10 GRANDDAUGHTER
* STELLMACHER, A. C. - HAZELWOOD - LABR. (IDA)
* STELLMACHER, ALLAN C. - 823 WALNUT - DRUGGIST FOSHAY & MASON (LYDIA) PAUL 12, MARJORIE 14
ALLYN C.
* STELLMACHER, FRANK - 517 W 2ND - STATE DEPUTY FIRE MARSHALL (OLA)

- *STELLMACHER, G. C. - 821 W 7TH - (EMMA)
 *STELLMACHER, MISS IDA - 833 WALNUT -
 *STELLMACHER, MISS ELLA - 833 WALNUT
 STELLMACHER, PERRY A - 1042 W 6TH - NIGHT POLICE ALBANY (BETH C) EDITH 14, ERMA 15, MARIAN 3 MO.
 STENBERG, AL A - 121 E 4TH - FRAGER FURNITURE STORE (CAROLINE, ST. FRANCIS HOTEL)
 STENBERG, MRS. - 104 W 3RD -
 STENBERG, CLINTON - 121 E 4TH - STERNBERG'S SADDLERY -
 STENBERG, ROY J. - 1377 W 11TH - BRAY'S BARBER SHOP (STELLA, SMART SHOP) MARVIN 16, MAXINE 18
 STENBERG, VIRGIL - 121 E 4TH - STERNBERG'S
 *STEPHENSON, W. D. - 225 W 3RD - (MINNIE)
 *STERNBERG, A. L. - 506 FERRY - SADDLERY & TANNERY (DENA, STERNBERG'S LADIES SHOP)
 STERNBERG, G. A. - 1161 SANTIAM RD. - NATUR'PATH (JR) - (RUTH M.) MARGARET 13, HOWARD 17
 STERNBERG'S LADIES SHOP - 301 W 1ST - MRS. DENA STERNBERG, OWNER, TEL 231-J
 STERNBERG'S SADDLERY - 140 E 1ST - AL STERNBERG, OWNER - TEL 92
 STEVENS, BERTIE - BIKMAN APTS. TELEPHONE OPERATOR
 *STEVENS, MRS. CLARA - 924 MAPLE
 STEVENS, F. M. (BOB) 1441 E WATER - STANDARD STATIONS (LA VON) DAVID 3, ROBERT ALTON 6 MOS
 STEVENS, MRS. LENA - 440 W 3RD
 STEVENS, MRS. VERA - ALBANY HOTEL - ROBNETT & CROSS
 STEVENSON, WILLIAM A. - RT 4 NORTH ALBANY - LABR. JED LOONEY (GOLDIE)
 STEWART, A. L. - 527 E 4TH - RESTAURANT 429 E 3RD (WABEL L, RESTAURANT) -RALPH, HAROLD 14
 *STEWART, C. H. - 406 W 6TH - KATE
 STEWART, EARL - 1333 E 1ST - HIGHWAY CONSTRUCTION (RUTH) CAROLINE 7, JUNE 3
 STEWART, E. E. - 908 E WATER - JANITOR HIGH SCHOOL (LAURA) ROBERT, SUMMIT, JRE
 STEWART, ESTON - 138 E 2ND - LOGGING CONTRACTOR (ESTHER, OFFICE, ALCO ADJUSTING CO.)
 STEWART, JAMES - 1403 SANTIAM RD. (CONSTRUCTION CAMP, MYER & GOLTRA (LOIS) SHIRLEY ANN 5 MOS
 STEWART, J. Y. (REV) 1115 E 9TH - PRES. MINISTER (GENA) LYNN
 *STEWART, MRS. KARL - 825 W 7TH - DRESSMAKER, HAMILTON'S STORE ← MARGERY JEAN 16
 STEWART, RUPERT E. - 1152 W 12TH - TRUCK DRIVER (NAOMI)

STIFF, E. L. FURNITURE COMPANY - 304 WEST SECOND -
 E. J. LOVELY, MANAGER - TELEPHONE 95

- STIFF, GUY - LEMMON APTS. - CLERK HOLLOWAY GROCERY
 STIFF, LEON - 604 ELLSWORTH - C.C. CAMP CASCADIA - ROBBIE - NORMAN
 STILES CAFE 333 WEST 2ND - MR. & MRS. E. T. STILES, OWNERS
 STILES, E. T. - 333 W 2ND - STILES CAFE (NANCY) JACK 13
 STILL, CHARLES O. - 405 E 5TH - TELEPHONE OPERATOR OAK RIDGE (GERTRUDE) DONALD 8, FRANCES 6
 STILLWELL, J. FRED - 838 E 4TH - CIRCULATION MANAGER GREATER OREGON (HAZEL) EMERY 19, DALE 14
 *STIMSON, CLYDE A - 330 W 5TH - SHOE REPAIRER -
 STIMSON, "THE SHOE DOCTOR" - 329 W 2ND - GLYDE STIMSON, MANAGER
 STIMSON, MRS. MARY J. - 330 W 5TH
 STINECIPHER, Z. T. 225 E 1ST - WOOD SAWYER (INEZ)
 STINECIPHER, MISS MILDRED - 225 E 1ST - N. W. POULTRY & PRODUCE CO.
 ST. MARY'S ACADEMY - 225 W 9TH - BENEDECTINE SISTERS -
 STOCKER, MRS. EMMA 930 WALNUT
 STOCKER, REV. W. M. - 434 W 6TH - MINISTER FIRST PRESBYTERIAN CHURCH (MYRTLE, INSTR. COLLEGE)
 PAUL 12, HAROLD 9, IRENE 7
 *STOGSDILL, J. M. - 411 CLEVELAND (CORA)
 STONE, C. E. - 540 E 6TH - SHEET METAL WORKER & PLUMBER (EDITH L.)
 STONE, EARL - 540 E 6TH - CENTRAL DOOR & LUMBER CO.
 STONE, LOYD B. - 740 E 1ST - P.W.A. (GRACE) GRACE MARIE 14 MOS
 STONE, M. E. - 1022 E 3RD - (HATTIE)
 STRADER, MISS MERLE - 829 E 3RD - CHIEF OPERATOR PACIFIC TEL & TEL CO.
 *STRAIT, MRS. NELLIE G. - 615 E 1ST - DOROTHY 18, JUNE 10
 STRAIT, RUSSELL - 615 E 1ST - DONALD
 STRANEY, C. O. - SALEM RD (ANNA)
 STRATTON, H. W. - 332 LYON - WALKER BARBER & BEAUTY SHOP (MATILDA) HENRIETTA 15
 STREET, WILLIAM - RT 4 NORTH ALBANY - TRUCK DRIVER CUMMINGS (MARIAN A) MARJORIE MAE 13,
 WILLIAM 12, ANITA R 8, RICHARD 2
 STROUD, GEORGE L. - 16TH AND FERRY - RT 3 CCC CAMP (NELLIE M) WENDELL CCC CAMP
 ROBERT 12, JERRY 9
 STRUCKMEYER, APTS - 213 S BAKER (HENRY STRUCKMEYER, OWNER - TEL 420-L
 *STRUCKMEIER, HENRY - 213 BAKER - RETIRED - (LOUISE)
 STRUCKMEIER, FRANCES - 213 BAKER - CLYDE BRYANT'S
 STRUCKMEIER, VIOLA - 213 BAKER - THE ELITE CAFE
 STRYKER, W. E. - WILLAMETTE ST - CEMENT WORK (EMMA) EDWIN 14, GENE 9, DONALD 6
 *STUART, J. L. - 129 E 6TH - J. L. STUART INS. (AGY (ADA) PATSY 12
 STUART, JOSELE - 129 E 6TH - SWIFT & CO.

J. L. STUART INSURANCE AGENCY - 106 WEST SECOND STREET -
 J. L. STUART AND B. C. GERIG - TELEPHONE 86

- STUART PLUMBING SHOP - 117 E 1ST - STUART, W.W. - TEL 57
 STUART, W. W. - 231 ELLSWORTH - STUART PLUMBING SHOP (LENA) BETTY
 STUART, WALTER JR. - 231 ELLSWORTH - SILVER WHEEL CO.
 STUPP, JESSE - 615 W 1ST - VEAL FACTORY
 SUCKOW, MRS. M. J. - 1037 E 8TH
 SUDTELL, BEN - 929 E 8TH - AUCTIONEER
 SUDTELL, B. L. - 929 E 8TH - LABR. MADISON SCHOOL (MARGUERITE) SHIRLEY 1

SUDTELL AUCTION MART * 123 NORTH BROADALBIN -
 BEN T. SUDTELL, OWNER - TELEPHONE 764

- SUDTELL, BEN T. - 123 N BROADALBIN - SUDTELL AUCTION MART -
 SUDTELL, OREN E. - 123 N BROADALBIN - SUDTELL AUCTION MART -

*SUESENS, JOHN - 339 N HARRISON - HUSTON & SUESENS
(GRACE) ELAINE 16, JOHNNIE 14
SULLIVAN, PAT - 130 N MONTGOMERY, LAWN WORK
SUMMERFIELD, MISS EMMA - 338 W 6TH - BOOKKEEPER
M. SENDERS & CO.

SUNNY BROOK - 338 WEST FIRST STREET
DAIRY LUNCH - L. G. HARTLEY, MANAGER
TELEPHONE 555

*SUTHERLAND, MRS. BESSIE - 431 MONTGOMERY, APT. HOUSE
SVINTH, JENS F. - 734 W 9TH - TEACHER SMITH HUGHES
AGRICULTURE (MARJORIE E) ALICE CAROL I

SWAN & SWAN - ATTORNEYS -
230 WEST FIRST STREET - TELEPHONE 122-J
L. L. SWAN & THOMAS E. SWAN

*SWAN, L. L. - 425 W 6TH - ATTORNEY (ELLA)
SWAN, THOMAS E. - 425 W 6TH - ATTORNEY
*SWANDER, LOUIS - 1617 E FRONT - LAUNDRY RT. MAN
(VELMA) JOAN 10, LLOYD 5
SWANK, JOSEPH 515 W 4TH
*SWANK, J. W. - 604 ELLSWORTH (CLARA B.)
SWANSON, E. - 208 E 6TH - GROCERY CLERK PAY & SAVE
(MARGARET) CHARLOTTE 8, LAURA 6, BUFORD 5
*SWANSON, OLAF - 932 WASHINGTON, S.P. CO (LUCY)
SWANSON, RALPH - 932 WASHINGTON-MT. STATES POWER CO.
(FERN) ROBERT 12, RICHARD 11
SWANSON, ROBERT - 932 WASHINGTON, SLATE CONSTR.CO.
*SWEET, EDWIN V. - 12TH - NEAR SUNRISE - S.P. CO.
(MARY E.)
SWEET, MELVIN - 915 E 9TH - CAT. DRIVER LINN CO.
(VIRGINIA) DONALD 3
SWEET, MR. AND MRS. - 1025 E 1ST
*SWEET, F. D. - RT 3, 12TH ST
SWEET, MRS. S. E. RT 3 NEAR 12TH
SWANDER, ARNOLD - ALBANY CRY. ASSN.
SWANK, ROSS - BARRETT BROS.
SWIFT & CO. FOOT OF BROADALBIN ST - B.F. KENDALL, MGR.
TEL. 234
SWYTER, MRS. HENRIETTA - COLLEGE RD. RT 4
MARTIN, MARGARET
*SYLVESTER, W. F. - 5TH AND GEARY - RT 1
SPOOR, GLEDA - 624 WASHINGTON
SLATE, MACK, 228 E 5TH - GEN CONTR. (FLORENCE)
MACK, JR. 8

*TABOR, MARK - CLACKAMAS (CARRIE)
TABOR, OREN - 14TH AND COTTAGE - CLACKAMAS - GREATER OREGON
TABOR, ORVEL - 14TH AND COTTAGE - MC DONALD CANDY CO.

TACKS REPAIR SHOP - FIRST AND BAKER STREET -
E. A. TYLER, OWNER - TELEPHONE 65 - RES. TEL 30

*TALBERT, N. 527 E 2ND - RETIRED (ELVESSA)
*TALBOTT, RICHARD - PARK AVE - SUNRISE - PURCHASING AGENT. MT. STATES POWER (LENORE M.)
RICHARD M. 11, JOHN 10, PHILIP 9, CATHERINE SUE 6
*TALBERT, RAY L. - 523 E 2ND - CLERK LACKEY'S GROCERY (HAZEL) RAYMOND 14, JOANNE 6
TANN, JESSE - 18, FAE 16, IVA 13, BETTIE 8, 718 EAST THIRD
*TANNICH, JOHN - 1232 E FRONT - HURLEY PLUMBING SHOP (MARY) RUDOLPH 15, LILLIAN 13,
THEODORE 11, MARGARET 7
*TAUCHER, JOE K - 630 W 10TH - MILLMAN SALEM (ANNA) JOSEPH 10, ROBERT 9
*TAYLOR, J. M. - 331 ELLSWORTH - (CATHERINE)
*TAYLOR, FRANK - 325 W 2ND - TAYLOR PRINTING SHOP (ADDIE)
TAYLOR, GLENN, 325 WEST 2ND - TAYLOR PRINTING SHOP

ANNUITIES
FOR YOUR

INDEPENDENCE

LIFE INSURANCE
FOR YOUR

DEPENDENTS

Be
Particular:

FOR INFORMATION ON
EITHER OF THESE SERVICES
SEE

Stanley V. Smith

223 BROADALBIN - PHONE 168

AGENT FOR
EQUITABLE LIFE ASSURANCE
SOCIETY of the U.S.

77 YEARS OLD
ASSETS NEARLY 2 BILLION

TAYLOR, FRANK AND SON - PRINTERS
325 WEST SECOND STREET - TELEPHONE 296

- TAYLOR, J. B. - 734 BAKER - MONTGOMERY WARD (STELLA Y.)
TAYLOR, WILMER - 427 S DENVER - STERNBERGS - ALBERT, TANNERY - LLOYD, CITY DELIVERY
*TEDLOCK, C. P. - 1500 THURSTON - TEDLOCK & FORSTER SERVICE STATION (INEZ)
*TEDLOCK & FORSTER SERVICE STATION - 510 E 1ST - C.P. TEDLOCK AND FRED H. FORSTER - TEL 375
TEETERS, NELS - 340 E 5TH - MUSICIAN (NEDRA)
*TELLEFSON, T - PARK AVE SUNRISE - RETIRED - (HANNA)
TEMPLETON, BILL - 1210 WASHINGTON - ALBANY AUTO CO.
TEMPLETON, BOB - 1210 WASHINGTON - ALBANY AUTO CO -
TEMPLETON, LLOYD - 1210 WASHINGTON - ALBANY AUTO CO - (AVA)
*TEMPLETON, W. C. - 226 W. 6TH - COUNTY ASSESSOR LIN CO (JENNIE)
TENBROOK, WALTER R. - 115 W 4TH - JEWELER FRENCH'S (MILDRED)
TERHUNE, NORMAN - HOTEL ST. FRANCIS - PASTIME CIGAR STORE
TERHUNE - VERMEDA - HOUSEKEEPER CLELAND HOME
TEXACO CERTIFIED SERVICE STATION - 5TH AND WASHINGTON - TEL 191-R
TEXAS CO. THE - SALEM RD. - TEL 661
TEXACO SERVICE STATION - SALEM RD. - FRANK MEISTER, MANAGER
THAYER, ANNE - SALEM APT 7
THEDA, HAROLD - 417 LYON - STAMP BROKERAGE - ADVERTISING BUSINESS
THEDA, HAROLD C. - 520 E 1ST - STAMP BROKERAGE -
THIESON, ROY - RT 4, NORTH ALBANY - LABR. GEO. OLSON (LENA) - DOROTHY 1½ SHIRLEY 5 MOS.
THOMAS, MRS. JANE - 122 MAIN - MUSIC TEACHER - KATHERINE 13
*THOMAS, JOE - 1207 E WATER - TEAMSTER (HETTIE E.)
*THOMAS, R. L. - 1207 E WATER - MUSICIAN
THOMPSON, MRS. ALICE A. - 417 E 3RD - RETIRED
*THOMPSON, MRS. CLARA - 704 W 9TH
THOMPSON, E. J. - SUNRISE - LABR. (BESSIE) BERNICE 14, JACK 12, CHARLES 9, RUTH 7
THOMPSON, MRS. ELLA V. - 1043 E 5TH
*THOMPSON, GEORGE L - 1037 E 1ST - THOMPSON'S BARBER SHOP (BELLE V.)
THOMPSON, GUY - 424 BAKER - TAXI - (LILLIAN)

THOMPSON, GUY (TAXI)
229 WEST FIRST STREET - TELEPHONE 30

- THOMPSON, CLAIRE - 105 N SHERMAN - STAR TRANSFER CO.
*THOMPSON, J. H. - 105 N SHERMAN - OWNER STAR TRANSFER CO (MATTIE)
THOMPSON, MRS. HELEN - 332 E 2ND - ROBERT 11
THOMPSON'S SHOP - BARBER - 333 W 1ST - GEO. L. THOMPSON, OWNER
THOMPSON, WALTER - 815 E 2ND - EMPLOYEE CENTRAL SASH & DOOR FACTORY - PORTLAND (ALLIE)
TIGARD, CURTIS C. - 1204 FERRY - TELLER U. S. NATIONAL BANK (BERNIECE)
TINDLE, MISS ANNETTE - 817 W 4TH - COUNTY CLERK'S OFFICE
TIP TOP CAFE - 205 S MAIN - MRS. ELEANOR NEWMAN - TEL 656-Y
*TOBEY, EARL L. RT 4 NORTH ALBANY - S. P. CO (WAVE) RACHEL, ROBERT 17, TOMMY 15, EDNA 11,
HAYDEN 5, LOWELL 3
TOBEY, GEORGE E. - RT 4, NORTH ALBANY - RETIRED
*TOHL, W. G. - 1015 E 4TH - (CARMA)
TOMASEK, JOSEPH - 1026 W 12TH - RETIRED (MARY)
*TOMLINSON, RAYMOND - 540 MAPLE - U. S. NATIONAL BANK OF PORTLAND, ALBANY BRANCH (BINA)
CATHERINE JEAN 2
*TOPLEY, FRANK H. - 15TH ST - GENERAL WORK (OSSIE, W.P.A.) FRANK JR. 9
TORGESON, DORIS - 219 W 4TH - NURSE BRIDGEWATER HOSPITAL
TORGESON, MRS. ELSIE - 337 E 2ND - RAYMOND, MELVIN, DEAN 15
TORRANCE, C/ H. - 829 E 1ST - MILLER & GOLDY CONSTR. CO. (ELBERTHA) HENRY 16, MARY A 12
TORRANCE, H. J. - 12TH AND HILL RT 3 - LABR. HOWARD, HUBERT, SILETZ - ROBERT

TOWER GROCERY - 1737 SALEM ROAD
MR. AND MRS. R. B. TOWER - GROCERY & BAKED GOODS-FOUNTAIN SERVICE

- TOWER, R. B. - 1737 SALEM RD. TOWER GROCERY - (ETHEL) - MIRIAM 9
TOWER, RONALD - NORTH CHICAGO - RALSTON MOTOR CO (ESTHER) RONALD BRUCE 9 MO.
TOWER, WILLIAM - 1737 SALEM RD - CO CAMP
*TOWNSEND, BEN F. - 1014 E 1ST - CARPENTER (LEAH MAY)
*TRACY, ISABELLA (MISS) - ALBANY - EAST OF BROADWAY -
*TRACY, M. VERONICA - EAST OF BROADWAY - TEACHER ALBANY HIGH SCHOOL - FRANCIS C. 9
*TRAPP, CHAUNCEY - SUNRISE - CONDUCTOR S.P. CO - (HAZEL V.) FLORENCE E.
TRAPP, ELWOOD V. - IRVIN'S GARAGE - SUNRISE
TRAPP, H. VIRGINIA - SUNRISE - MT. STATES POWER CO.
TRAYER, MRS. HATTIE - 1008 COTTAGE
TRAYER, J. F. - 921 WASHINGTON - GEN. CONTRACTOR (FAY)
TRAVIS, MARY J. - 240 W 3RD - HOUSEWORK
TRAVIS, MISS MAY - 240 W 3RD - ASST. LIBRARIAN PUBLIC LIBRARY
*TRASK, MRS. RHODA - 231 CALAPOOIA
*TRICKEY, B. E. - 1206 E 1ST - POTATO CHIP MFG. - (SADA) JAMES 17
TRICKEY, CHARLOTTE - 1206 E 1ST - MONTGOMERY WARD CO
TRICKEY, CHAS. - MC DOWELL APT 3 - MONTGOMERY WARD CO - (WINNIFRED)
TRICKEY, LEWIS - 432 LYON - PAPER HANGER
TRIMBLE, ALFRED - 317 W 9TH - MT. STATES POWER CO. (RUTH)

TRIPP AND MURPHY - REALTORS - 206 WEST FIRST STREET - TELEPHONE 214
R. W. TRIPP, RESIDENCE PHONE 329 - C. H. MURPHY, RESIDENCE PHONE 542-J

THE GROCERY VETERIA

PHONE Albany's Leading Food Store

82

GROCERIES - FRESH FRUITS AND VEGETABLES - FRESH AND SMOKED MEATS
 BAKERY GOODS - TOILETRIES, REMEDIES, TOBACCOS, SUNDRIES -
 ALWAYS AT YOUR SERVICE - LOWEST AVERAGE PRICES
 OUR OWN FREE DELIVERY & C.O.D. SERVICE

JOHN LAMBERTY, MANAGER

- *TRIPP, R. W. - 610 ELLSWORTH - REALTOR - TRIPP & MURPHY - MIRIAM, BARBARA 16, ELSIE 11, RUSSELL 9
- TRIPP, RODNEY - 610 ELLSWORTH - TRIPP & MURPHY
- TRIPP, VIRGINIA - 610 ELLSWORTH - PACIFIC TEL & TEL CO.
- *TROUTMAN, C. A. - 731 LYON - ALBANY CRY. (LILLIAN)
- TRUAX, ETHEL (MISS) RT 2 - BUNTON BEAUTY SHOP
- TRUAX, HOWARD - RT 2 - TRUAX RADIO SERVICE
- TRUAX, WALLACE - OIL CO - 1ST AND MONTGOMERY - TEL 187-R

TRUAX RADIO SERVICE - NORTH ELLSWORTH ST. BANK OF ALBANY BUILDING
 HOWARD TRUAX - RESIDENCE TELEPHONE 29-F-4

- TRULOVE, CARL - BARRE T BROS
- TUCKER, BRYAN - 718 WASHINGTON - SALESMAN (EDITH) DUNCAN 7, EDITH 4
- TUCKER, CHAS. J. - 741 E 4TH
- TUCKER, H. E. - 717 BROADALBIN - LABR. - BUD 15
- TUCKER, MISS DOROTHY - J. C. PENNEY CO. - 717 BROADALBIN
- TURCOTT, PETE - NORTHWEST POULTRY & DAIRY PRODUCTS
- *TURNER, MRS. ELTHA - 221 MADISON
- TURNER, MRS. G. C. - 442 W 4TH -
- TURNIDGE, PEARL - TEACHER MADISON SCHOOL
- *TURNIDGE, RALPH C. - 316 MONTGOMERY - CARPENTER (JUANITA) ALDEN 8, RALPH 7
- TURPIN, PARTHENE - 705 MONTGOMERY - PEARL 11
- TUTTLE, MRS. MARIAN - 16TH AND THURSTON - SUNRISE - LOIS 15, ROBERT 13
- TUTTLE, RUTH - 628 ELLSWORTH - HOUSEKEEPER, WM. BAINS RESIDENCE
- *TYGER, MERRILL G. - 1016 COTTAGE - ELECTRICIAN MT. STATES POWER (MERLE) GERALDINE 15
 GEORGE 12, PATRICIA 9
- TYLER, ELMER A. - 424 BAKER - MACHINIST TACK'S REPAIR SHOP OWNER
- TYRELL, WM. J. - 1027 E 7TH - RETIRED (THERESA F.)

- UHRHAMMER, EMELIE - 333 CLEVELAND - OWNER FAYETTE BEAUTY SHOP
- UHRHAMMER, FRANK - 333 CLEVELAND - RETIRED - (ANNA) - MARJORIE CORBETT (GRANDDAUGHTER)
- UHRHAMMER, FRANK JR. - 333 CLEVELAND - TRUCK DRIVER LINN CO.
- ULLERY, CLAUDE - 306 ELLSWORTH - FARMER (EMMA)
- UMMEN, A. H. - 822 W 8TH - RADIO SERVICE 111 LYON (ELSIE) ALICE 11
- UMPHREY, EDWARD L. - 939 E 5TH ST.
- *UMPHREY, MRS. LINNIE M. - 839 E 5TH
- UNDERWOOD, CLIFFORD - 639 E 4TH - CUMMINGS
- UNDERWOOD, U. B. - 640 E 4TH - LABR. (MILDRED) - DOROTHY 14, DONALD 11, GERALD 8, CARROL 5, JOAN 1
- *UNDERWOOD, JOHN W. - SUNRISE - TRUCK DRIVER BORDENS (ZULAH) KEITH 14, RUSSELL 6
- UNDERWOOD, CLARENCE - 1068 W 7TH - CHAIR FACTORY
- UNDERWOOD, DEAN - 1068 W 7TH - DAIRY FARM
- UNDERWOOD, QUINTUS A. - 1068 W 7TH - LANDSCAPE GARDENER (MARGARET R., HOUSEWORK FOR OTHERS)
 ERNEST, BERNA 17
- *UNDERHILL, HORACE E. - 915 WALNUT - RETIRED (BESSIE)
- *UNGER, A. W. - 826 W 9TH - MECHANIC MT. STATES POWER (ORPHA) ROBERTA 2
- UNION OIL CO - 15TH AND WN - EMIL CARPENTER, MGR. - TEL 101
- UNION OIL STATION - 1ST AND WASHINGTON - LEO MICHELE, MANAGER
- UNION OIL STATION - 139 WEST 1ST - R.R. PREEVER - TEL 304
- URRELL, HARRY - HODGES GARAGE

- VALZ, C. E. - 423 S JEFFERSON - WILLARD SLOPER HOP YARD (LEOTA) BURNELL 17, WILLIAM 15
ORVILLE 12
- VAN BEVERS, HOWARD E. - 535 W 11TH - SHELL OIL CO (DORIS)
- VAN BUREN, GEO. H. - SANTIAM RD
- VAN BUSKIRK, FRANK - 139 E 1ST
- *VAN DAHL, A. - 520 E 1ST - WESTERN STAMP COLLECTOR (ARLENE) ALBERTA, WESTERN STAMP COLLECTOR
JENNIE 18
- VANDEL, H. E. - 237 E 6TH - ALBANY SAND & GRAVEL (BELLE) - MARYLIN 1
- VANDEL, MRS. MARY E. - 237 E 6TH - TEACHER CENTRAL SCHOOL
- VANDERPOOL, GENE - MONARCH CAFE
- VAN DRAN, C. A. - 908 LYON - VAN DRAN HOTEL
- VAN DRAN, GEO. - 908 LYON - VAN DRAN HOTEL
- VAN DRAN HOTEL - 908 LYON - C. A. AND GEO VAN DRAN - TEL 40
- VAN FLEET, LE ROY - 1913 SANTIAM RD. VEAL CHAIR FACTORY (RUBY) NORMAN 2
- *VAN FLEET, R. W. - 6TH AND CHICAGO, RT. 1, TEACHER (ANNA)
- VAN HOUSEN, ROY - WALDO APTS. BORDEN'S (FRANCES) TERRY 3
- VAN LEWEN, M. C. - 604 ELLSWORTH - S.P. CO. (ABBIE)
- VAN MATRE, MRS. L. E. - 825 W 7TH -
- *VANNICE, CLAUD - BORDENS - J. M. STUDENT O OF O - SANTIAM RD - 1520
- *VANNICE, MRS. NANNY - 424 DENVER
- VAN RIPER, FLOYD - 615 E 8TH - FIREMAN S.P. CO (GLENDA) JOY 6, JAMES 1
- VAN SLYKE, WILLIAM H. - HAZELWOOD - NEWSPAPER PRESSMEN EUGENE (EMMA) WILLIAM JR.
- VAN TASSEL, FREDERICK E. U. S. NATIONAL BANK BUILDING - CITY RECORDER -

VAN TASSEL, FREDERICK E. - RECORDER - CITY OF ALBANY
CITY HALL - TELEPHONE 26

VAUGHN, HAL - MANAGER VENETIAN & GRANADA THEATRES

- *VEAL, CHESTER - 1128 E 8TH (ERMA)
- VEAL, CLARENCE R - 1135 CALAPOOIA - CHAIR MANUFACTURER R.VEAL & SON (MARTHA)
- *VEAL, MRS. IDA - 217 E 3RD
- VEAL, PERCY - 540 E 6TH
- VEAL, R. & SON - 600 MAIN - CHAIR MANUFACTURERS - TEL 66
- VE LKINBURG, ORA - 1065 W 6TH - E.R. A. WORK DETROIT (NETTIE 1) HENRY 12, VIRGINIA 10,
JACK 9, BETTY 6, BEULAH 4
- *VENABLE, W. E. - 1027 W 12TH - MECHANIC TOLEDO (GRACE) GEORGE C 17

VENETIAN HAMBURGER INN - NEXT TO VENETIAN THEATRE - 231 WEST 1ST STREET
L. M. FAULKNER, OWNER

VENETIAN AND GRANADA THEATRES - FIRST AND BROADALBIN STREET - 231 WEST 1ST -
HAL VAUGHN, MANAGER - TELEPHONE 230

- VESPER, CARRIE - 624 BAKER - HOUSEWORK
- VESPER, LEO - IMPERIAL CAFE
- VETERAN'S MEMORIAL BUILDING - 5TH AND LYON
- VETTER, FRED - 440 E 4TH - CHAIR FACTORY
- VIERECK, DICK - 440 E 4TH
- VIERNOW, FRANK - HAZELWOOD - FIREMAN POST OFFICE (MARTHA)
- *VOLLSTEDT, MRS. ADELINE - 1436 E 1ST
- *VOLLSTEDT, W. A. - 1260 WASHINGTON - ALBANY SEED CO (WINNONA) PHYLLIS 10
- *VONADA, MRS. L. M. - 5TH AND CHICAGO - RT 1
- *VOSS, LELAND R - 910 W 6TH - TRUCK DRIVER ALBANY LINN CREAMERY (MABEL E.) GLADYS 12, LLOYD 10
- VOYEN, CLARA J. - 606 CALAPOOIA - TEACHER HIGH SCHOOL
- *VRELL, HARRY F - 1137 W 11TH - SALESMAN HODGES GARAGE - (WAVE) BERNARD 16, ROBERT 12,
HILDA ANN 11
- VRELL, KENNETH - 1137 W 11TH - SNOWPEAK DAIRY

- WACHTER, CHAS. - 417 LYON - ADVERTISING BUSINESS
- *WAGNER, ARTHUR F. - SUNRISE - SILVER WHEEL FREIGHT (ADA A) SHIRLEY 9, RICHARD 7
- *WAGNER, J. CHARLES - 1750 S. BROADWAY - RT 4, POWER PLANT OPR. MT. STATES POWER (LELAH)
JANET 4, PATRICIA 1
- *WAIT, U. O. - 1532 E 2ND
- *WAKEFIELD, JOSEPH - 832 E 2ND - RETIRED (LILLIE M.)
- WALBRIDGE, MARY E. (MRS) 331 BROADALBIN
- WALBRIDGE, M. E. - 315 BROADALBIN - HOUSEKEEPER
- WALDO APTS. - LYON ST BETWEEN 4TH AND 5TH - WALDO ANDERSON
- WALLES, MRS. NELLIE G. - 205 SHERMAN - ROBERT 11, LAWRENCE OSC STUDENT
- WALKER'S BARBER & BEAUTY SHOP - 215 LYON - TEL 679-R
- *WALKER, CLIFFORD - RT 4, NORTH ALBANY - FLORIST (ESTHER, WALKERS FLORAL CO.)
FRANCES 17, LOIS 12

WALKER FLORAL COMPANY - 337 WEST FIRST STREET
MR. AND MRS. CLIFFORD W. WALKER - TELEPHONE 337 - RESIDENCE TELEPHONE 242-L

WALKER, FRANK - BURGGRAP APT 5 - BARBER SHOP (VESTA)

ALBANY MAGNOLIA LAUNDRY

4 FAMILY WASH SERVICES 4

A Home Institution 25 Employees

Quality Work

Phone 50

Prompt Service

1936

ALPHABETICAL DIRECTORY

PAGE 59

- *WALKER, MRS. M. VIOLA - RT 4 NORTH ALBANY
- *WALKER, WILLIAM T - 420 GERRY - RETIRED
- *WALKUP'S GROCERY - 712 W 9TH - ROBERT WALKUP, TEL 308
- *WALKUP, HUGH - 540 W 10TH - ELECTRICIAN AMES HARDWARE (ALICE) - REBECCA 17
- BETTY, WORKS IN GROCERY
- WALKUP, ROBERT - 640 WEST 10TH - WALKUP GROCERY OWNER
- *WALLACE, DR. B. R. - 138 WEST 7TH - M.D. (ALICE)

WALLACE, DR. B. R. - PHYSICIAN AND SURGEON
FIRST NATIONAL BANK BUILDING - 5TH FLOOR - TELEPHONE 1, RES. TEL 100

- WALLACE, E. J. - 828 E 1ST - RADIO SERVICE SHOP AT HOME (GRACE) DALE 10, LA VERN 14, GERALD 3
- WALLACE, BESSIE M. - 1411 E FRONT
- *WALLACE, HENRY W. - 1411 E FRONT - MFG. SAW TOOLS (LILLIE M)
- *WALLACE, MRS. J. P. - 138 WEST 6TH -
- WALLACE, ORA D. - ALBANY HOTEL
- WALLACE, ROY - RT 4
- WALLER, G. C. - STERNBERG APTS.
- WALLER, MRS. MARY - 606 W 2ND - GLENN
- WALTHER, ROBERT - PACIFIC FREIGHT
- *WALTON, GLENN - 1025 EAST 9TH - LABR. SAW MILL (LENA) RAYMOND 3, HELEN JEAN 1

WALT'S SHOE REPAIR SERVICE - 217 LYON STREET - WALT GOGLE, OWNER
(SATISFACTION GUARANTEED)

- WARD, DR. ALLEN E. - BILYEU ROOMING HOUSE - SALESMAN - (CORA B)
- WARD, C. D. - 924 LYON - DEPOT CAFE (MRS. LENA)
- WARD, MRS. CYNTHIA - 106 CLEVELAND N.
- *WARD, FRANCIS - 618 E 2ND - ASST. COOK GREY HOUND TAVERN (NELLIE) - DOROTHY 10
- *WARD, FRED - 630 W 5TH - (EMILY) FREDERICK
- WARD, MADELYN - TEACHER CENTRAL SCHOOL
- WARD, MARJORIE - 805 ELLSWORTH - STUDENT

WARDROBE CLEANERS - 120 WEST SECOND STREET -
CLEANING, PRESSING AND DYING - F. H. BUSSARD, OWNER - TELEPHONE 269

*WARNER, G. E. - 730 E 1ST - RETIRED

WARNER HARDWARE COMPANY 330 WEST FIRST -
H. J. WARNER, OWNER - TELEPHONE 331-J

- *WARNER, H. E. - 416 WEST 7TH - WARNER HARDWARE CO. (MYRTLE)
- WARNER, HARRY J. - 402 CALAPOOIA - CITY FIREMAN (MILDRED)
- *WARNER, J. W. - 423 BAKER (EDNA B) - NATHAN BLAIR, GRANDSON
- *WARNER, JOE E. - PARK AVE - SUNRISE - ALBANY POST OFFICE (SARAH AGNES) BEROY 16
- *WARNER, MERLE - 1432 E 1ST - ALBANY AUTO CO MECHANIC (GLADYS, MONTGOMERY WARD CO)
ELAINE, THEATRE
- *WARNER, RICHARD - 539 E 1ST - RETIRED (JOSEPHINE)
- *WARNKE, FRANCES L. - 936 CALAPOOIA - GENERAL NURSE
- *WARNKE, LOUIS - 515 E 2ND - LABR. EMMA - EDWARD
- *WARNKE, WILLIAM - CARPENTER (ELIZABETH) ROBERT 15, LEONORA 3
- *WARREN, H. FRASIER - HAZELWOOD - COUNTY COMMISSIONER (ESTHER K.)
- *WARREN, H. WADE - 1141 WEST 11TH - CHAIR FACTORY (LUELLA) VERNA 12, VBLERIA 11, VELMA 8
- WARREN, MRS. MAE - 140 E 2ND - ROBERT 16
- WASMER, FRED - 140 MADISON - LABR (MAUDE)
- WATERS, REV. JOHN - 822 ELLSWORTH - CATHOLIC CHURCH
- WATKINS, BERTHA - 427 S DENVER
- WATKINS, E. J. - 1545 SALEM RD. - S. P. CO. (MRS.)
- *WATSON, MRS. AMY - 15TH ST.
- *WATSON, DELLA - 1150 SALEM RD - EARL 18
- WATSON, J. E. - 1545 SALEM RD - S. P. CO.
- WATSON, JOHN W. - 713 WASH ST. THE ELITE - (MABLE)
- *WATSON, W. H. - 704 E 4TH - MAIN ST. MARKET (AMY)
- *WAY, EDMOND - 216 E 6TH - MGR. PAY AND SAVE (DAISY, EAST SIDE GROCERY) ALLEN 16
- *WEATHERFORD, ALFRED B. - 505 MONTGOMERY
- WEATHERFORD, J. K. JR. - 1016 WASH. ATTORNEY (MARGARET)

WEATHERFORD, MRS. ANNETTE - 505 MONTGOMERY

WEATHERFORD, J. K. JR. - 122 WEST FIRST STREET
ATTORNEY - TELEPHONE 19

WEATHERFORD, MARK V. - 122 WEST FIRST STREET -
ATTORNEY - TELEPHONE 19

WEATHERFORD & WYATT - ATTORNEYS - 122 WEST FIRST ST - TEL 19
*WEATHERFORD, MARK V. - 220 W 7TH - ATTORNEY - (EMMA) MARKIE 12, HARRISON 10
*WEATHERFORD, RIALTO - 714 BROADALBIN - AGRICULTURIST (ERMA)
WEATHERFORD, MRS. W. W. - 1244 FERRY
WEAVER, MISS ESTHER - 110 N MONTGOMERY - HOUSEWORK
WEAVER, L. B. - 129 N FERRY - RETIRED (VIOLA)
WEAVER, WM. S. - 824 WASHINGTON (LIZZIE) ROY, FIRE DEPT.
WEDDLE, AGNES L. 16 AND HOWARD J. 11, CHILDREN OF DOLLY M. MEINERT - 1412 SANTIAM RD
WELLER, JANE - 905 W 6TH - HOUSEWORK
*WELCH, MRS. VIOLA - 924 E 2ND
WESSEL, HENRY - 133 E 6TH - PLUMBER HURLEY'S SHOP
WESTBROOK, AMY B. - 1125 E WATER
WESTBROOK, B. R. - HOTEL ALBANY - MANAGER HOTEL ALBANY (ALICE)
WESTERN AUTO SUPPLY CO. - 130 W 1ST - R. W. DILL, MANAGER - TEL 97

WESTERN DAIRY PRODUCTS (SUNFREEZE ICE CREAM) - 627 WEST THIRD STREET
C. W. "BILL" CROCKER, MANAGER - TELEPHONE - 303

WESTERN STAMP COLLECTOR - 520 W 1ST - MR. & MRS. AL VAN DAHL, OWNERS

WESTERN UNION TELEGRAPH COMPANY - 311 WEST FIRST
W. S. ROYCE, MANAGER - TELEPHONE 34

*WEYGANDT, WALTER - 1405 SANTIAM RD - (IDA)
WHEELER, A. D. - 305 LYON ST. COTTAGE HOTEL KEEPER (ETTA) RAY
*WHEELER, MRS. FLORA - 340 E 5TH
WHEELLOCK, MILDRED - 1541 SALEM RD.
WHINNERY, MRS. MARGARETA - 638 E 5TH
WHIPPLE, MRS. EFFIE - J. C. PENNEY CO.
WHITAKER, MRS. PEARL - 1712 E 7TH - DELORES 5, DONNIE 2
WHITE, A. F. - 125 MAIN - DECORATING AND PAPER HANGING - TEL 73
WHITE, A. F. - 125 MAIN - DECORATING AND PAPER HANGING
WHITE, FERRIS D. - 1336 E 7TH - ELEC. ENGINEER MT. STATES POWER CO (HELEN) VIVIAN 5, GERALD 3
WHITE, H. - 810 LYON - LABORER
WHITE LUNCH, 129 S LYON - GEO. SIVER -
*WHITE, MRS. NELLIE - 1024 E 1ST - GLENN, VEAL CHAIR FACTORY
WHITE, RETTA (MRS) - 611 E 8TH -
WHITE, FRANK - 611 E 7TH - TANNERY
WHITE, WILLIAM C. - 15TH AND FERRY - SALESMAN (ELLEN) ROXIE, OSC STUDENT
WHITEHEAD PLUM BING SHOP - 227 E 2ND - W. W. WHITEHEAD - TEL 187-J
*WHITEHEAD, WALTER W. - RT 4, NORTH ALBANY - PLUMBER OWN SHOP (JENNIE)
WHITEMAN, MRS. HELEN J. - 1306 E 7TH -
WHITMAN, HAROLD - 1140 W 10TH - LABR (JANICE) BARBARA 6 MOS.
WHITNEY, MISS DEOTA J. - 232 ELLSWORTH - TELE OPERATOR
WHITNEY, JENNIE, MRS. 232 ELLSWORTH
WHITNEY, MRS. MARTHA - 230 ELLSWORTH - COOK ELITE - GLENROSE, GILBERT 13, PETE J. 15
HAROLD, SWIFT & CO.
WHITNEY, M. W. - 6TH AND GEARY - KORN KRIB BY VENETIAN - (ROSEMARY) LUELLA 12, MARGARET 11
ROSEMARY 9, MAXINE 7, MACK WM. 2
WHITTLE, LEDNA - 1114 SANTIAM RD - HOUSEWORK REV. AUGSBURGER RESIDENCE
WIBERG, JOHN - DE MOSS BAKERY
WIBERG, MANLEY - 1037 E 1ST - BORDENS (ALMA)
*WICKIZER, M. J. - 210 W HARRISON - AMOS & WM.
WICKIZER, VICTOR - 1236 CALAPOOIA - SALESMAN - (GOLDA, EVENING CLASSES HIGH SCHOOL)
VOLENA, CRYSTAL 17, ORVAL 15
*WICKMAN, FRANK E. - SUNRISE - RAILROAD S.P. CO (ANNE) WARREN 14
*WICKS, MRS. ANNA - 213 BAKER
WICKS, CECIL - MT. STATES POWER CO.
*WICKS, RUTH - 322 BAKER - CLERK RAWLINGS STORE - CLARENCE 14, RICHARD 12, CHARLES 10
*WIDMER, E. H. - RT 4 NORTH ALBANY - FARMER (MARIE) ROYCE 8 1/2, LEON 6, ARDYS MARIE 6 MOS
*WIDMER, ELMER - RT 4 NORTH ALBANY - FARMER (MARTHA) ROY 9, ELAINE 6, ELWOOD 3
WIDMER, MRS. ANNA - 1020 W 7TH - HOUSEWIFE - RUTH 17, CLARETTA 16
*WIDMER, MRS. FANNIE - COLLEGE ROAD - WILLIAM, SWIFT & CO. HENRY, SWIFT & CO.
WIDMER, M. R. - 1114 COTTAGE - DOOR FACTORY (JULIA, SMART SHOP)
*WIEDER, CHARLES H. - 724 ELLSWORTH - ALBANY MAGNOLIA LAUNDRY OWNER (JESSIE A.) DAVID
WILBUR, ALBERT - 522 CALAPOOIA - LINOTYPIST - ALBANY DEMOCRAT HERALD (MARTHA) JOHN 2, JAMES 3 MO.
WILBUR, A. L. - 522 CALAPOOIA - LINO. OPR. DEMOCRAT HERALD (ALICE)
WILBUR, RAY - 522 CALAPOOIA - GRANDSON OF A. L. WILBUR
WILBUR, WAYNE - 522 CALAPOOIA - WALT'S SHOE REPAIR SHOP
WILEY, MRS. MAUD - HAZELWOOD -
WILEY, VERNON - 1306 ELM ST - 13
WILKES, LOIS - 310 W 7TH - RED CROSS WELFARE WORK
WILKINSON, L. I. REV. 1705 E FIRST - MINISTER - (EVA) ERVIN 8, ELLEN 7, ARNOLD 6, ALICE 4,
KENNETH 2
*WILKINSON, MERWIN O. - RT 4, NORTH ALBANY - OWNER CUMMINGS TRANSFER (ELEPHA, CUMMINGS TRANSFER)
WILLARD ELECTRIC CO. - 204 W 2ND - GLENN W. WILLARD - TEL 20
*WILLARD, EVERETT - 427 E 6TH - ELECTRICIAN MES HARDWARE (LETHA) - MYRON, STUDENT, LA VERNE
ORRIS 15, HELEN 13, VIDA LEE 6, EARLE 2

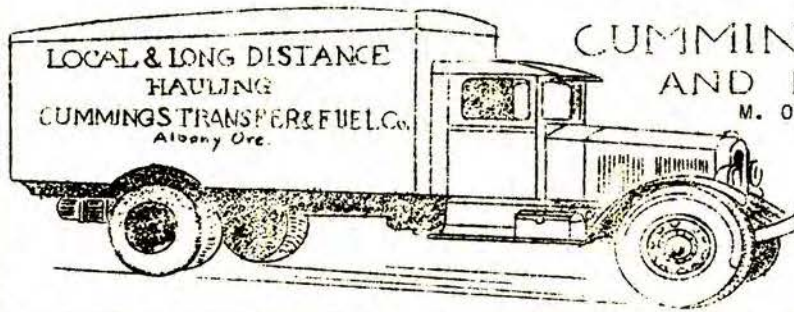

CUMMINGS TRANSFER AND FUEL CO.

M. O. WILKINSON, MGR.

LOCAL AND LONG DISTANCE
HAULING - STORAGE - WOOD
COAL - BRIQUETS -
SAWDUST - OIL

124 S. Ellsworth St.
TEL. 105

1936

ALPHABETICAL DIRECTORY

PAGE 61

- *WILLARD, GLEN - 332 N PINE - WILLARD ELECTRIC - (AGNES) KATHLEEN 16, DONNA 7
- WILLARD LA VERNE - S. BROADWAY - HOUSEKEEPER E. E. SOX RESIDENCE
- WILLIAMS, BERT G. - 1134 W 8TH - RAILROAD MAN (MABEL E.) MARY 15, EDWARD 13, ALICE 11,
FRANCES 8, HERBERT 5, BETTY BEE 3
- WILLIAMS, GENEVIEVE - 640 W 12TH
- WILLIAMS, F. C. - 919 E 7TH - MC CREADY SPRINGS (LEAFA) LE ROY 16, COLEEN 14, JUANITA 8
YVONNE 5, EDWARD 3, KEITH 2
- *WILLIAMS, MRS. OELLA - 317 E 5TH
- WILLIAMS, MRS. SARAH - 1138 W 10TH
- WILLIAMS, MRS. V. A. - 532 FERRY
- *WILLIAMS, C. A. - 413 MONTGOMERY ST
- *WILLIAMSON, CLYDE F. - CORNER SANTIAM RD AND MAIN ST. BANK OF ALBANY (ELVERTA)
- *WILLIAMSON, MRS. CELIA ANN - 413 MONTGOMERY
- *WILLIAMSON, ELMER, B. - 815 W 6TH - VICE PRES. BANK OF ALBANY (HILDEGARDE) BENTON 12,
ELINOR 7
- WILLIAMSON, HAROLD - 219 BAKER - DOOR FACTORY (SHIRLEY)
- WILLIAMSON, HOWARD - 532 E 2ND - VEAL CHAIR FACTORY (PATRICIA)
- *WILLIAMSON, J. OTTO - 1115 E 7TH - EAST ALBANY CASH & CARRY (MARIE) PAUL 15, LEOTA 12
- WILLIAMSON'S GROCERY & CONFECTIONERY - 325 MAIN - TEL 527-J - OTTO WILLIAMSON, OWNER
- WILLIAMSON, MISS MARGARET - THE ELITE
- *WILLIAMSON, T. B. - 803 W 5TH - PRESIDENT BANK OF ALBANY (RUTH)
- WILLIAMSON, VERA - 520 W 3RD - MANAGER C.C. STORE
- WILLIAMSON, W. G. - RT 4, NORTH ALBANY - FARMER (MARY E.) VELMA 16, GRANE JR.
RALPH E. 15
- *WILLIS, M. ETTA - 128 W 5TH - CLERK LEE'S BAKERY - NEIL R. EUDORA 15
- WILLOUGHBY, ELMER - PACIFIC FRUIT & PRODUCE CO.
- *WILLS, MRS. ALMAI F. - 110 S CLEVELAND
- WILMOTTE, C. F. - BILYEU ROOMING HOUSE (FLORENCE)
- *WILSON, A. B. - 937 E 3RD - RETIRED (MARTHA)
- WILSON, A. J. - 1104 E 7TH - (ELLA) DELBERT 10
- WILSON, CHAS. T. - SUNRISE - LOGGER (LAURA) RAY, GEN WORK
- *WILSON, E. R. - TRUCK DRIVER BORDENS - 827 E 4TH (MARY) MARGERY 15, VA VERNE 13, SHIRLEY 7
- WILSON, EDGAR - 821 S GEARY ELNETTA) EDGAR 14, ELNETTA 12, CHILDREN OF ETHEL SCHRAM
- WILSON, GEORGE H. - 606 W 3RD - S. P. CO. (ROSE)
- *WILSON, J. EDWARD - 1078 W 7TH - CARPENTER
- WILSON, J. W. - 125 S PINE (DELLA) RAYMOND 2, EVA MARIE 1
- WILSON, LOREN - BROADWAY - RT 4 - SUNSHINE DAIRY (ISABELLE) ELAIN 3
- WILSON, MRS. PAULINE K OF P HALL - DEPUTY COUNTY RECORDER - COURT HOUSE
- *WILSON, MRS. SOPHIA - 404 A ST - SUNRISE
- WILSON, WILBERTA - MT. STATES POWER CO.
- WINKLER, H. W. - ORE ELECTRIC FREIGHT DEPOT
- *WINKERSTEIN, JOHANNA - 731 PINE - HOUSEWORK - CARL 16, RUTH 15, LEWIS 13, PAUL 11, THEO. 8
- WINTERSTEEN, PEGGY 13, BOBBIE 12 - LIVE AT ALINGERS - 345 E 7TH
- WIPPLE, EFFIE - 527 E 4TH - J. C. PENNEY CO.
- *WIRE, GEORGE - 638 E 5TH - (EVA) CCBSTORE) MARGARRETTA, TELEPHONE OFFICE
- WIRE, ROBERTA - 638 E 5TH - PACIFIC TEL & TEL)
- *WISE, C. B. - 840 E 2ND - RETIRED - NEVA E.
- WITHERITE, DELMAN - PARK AVE - SUNRISE - STAR TRANSFER (ANNA) BOB 13, JACKIE 4
- WITTHROW, MRS. IDA - 125 E 4TH
- *WOLF, HENRY G. - 621 E 4TH - VEAL'S MILL (LUELLA) PATRICIA 14, DOROTHY HOUSEWORK
- *WOLF, JOHN P. - 621 E 4TH - STERNBERG'S (MARGARETHE)
- WOLFE, MAXWELL, L. - RT 4, NORT ALBANY - LABR. (IDA) VERLIN 17, HAROLD 14
- *WOLZ, HENRY W - 109 S HARRISON - NEBERGALLS (ELIZABETH) DONALD 11
- *WOOD, ADA - 1125 EAST WATER
- WOOD, FLORA - 1204 E 7TH - FLOYD
- WOOD, FRANK M. - 228 E 3RD - MARBLE WORKS - (ELIZABETH)
- WOOD, F. W. - 232 ELLSWORTH - MONUMENTS
- WOOD, J. A. - 1115 E WATER - RETIRED (MARY E)
- WOOD, MARGARET - 1125 E WATER - HOUSEWORK RAYMOND TOMLINSON RESIDENCE
- WOOD, S. R. - 1115 E WATER - JEWELER ALBROS STORE
- WOODARD, BOB - RT 4, NORTH ALBANY - TRUCK DRIVER MR. CADE
- WOODFORD, H. - 525 E 7TH - CARPENTER (LEONA) VIOLET 16, MAXINE 13

WOODS BROS (TEXACO STATION) - FIFTH AND WASHINGTON STREETS
R. W. AND M. M. WOODS, OWNERS - TELEPHONE 191-R

- *WOODS, FRANK - 139 N SHERMAN - (ANNA) - DAVID 15
- WOODS, MRS. HAZEL - 138 1/2 E 2ND - MYRTLE'S LUNCH -
- WOODS, MELVIN M. - 1435 BROADWAY - OPERATES WOODS BROS. SERVICE STATION (SYBIL)

WOODS, R. W. - 1326 PARK TERRACE - WOODS BROS SERVICE STATION OPERATOR (VEVA)
 WOODS, W. S. - SALEM RD - RT 2 - PORTLAND GAS & COKE CO. (MARJORIE) PATRICIA ANN 6
 WOODS, WALTER S. - 815 E 1ST - LOGGER ZELMA - STUDENT COLLEGE
 WOODWARD HALL - COLLEGE GROUNDS

WOODWORTH DRUG AND MUSIC COMPANY - 120 WEST FIRST STREET
 ROBNETT AND CROSS - OWNERS - TELEPHONE 25

*WOODWARD, W. A. - 1320 WILLAMETTE ST - SALESMAN (GORA)
 *WOODWORTH, DR. M. M. - PHY & SURG. (JANET) FLORENCE ESTHER 2 - RES. 905 W 6TH
 WOODWORTH, DR. M. M. - 1ST NATIONAL BANK BLDG. - TEL 22
 *WOOLDRIDGE, MRS. ALICE - SUNRISE - 13TH AND THURSTON - JOHN - BEN
 WOOLWORTH, F. W. CO. - 142-144 W 1ST - W. H. HOLT, MANAGER - TEL 455-J
 *WORLEY, MYRTLE - 1115 E 8TH - TEACHER HIGH SCHOOL
 *WORLEY, ROY T. 338 E 6TH - MECHANIC (SARAH ELLA, MUSIC TEACHER) - EVELYN
 WORRELL, MISS ALLIE - 1235 WASHINGTON
 *WORRELL, WALTON - 621 E 5TH - RETIRED (PEARL)
 WRIGHT, CHAS. - 525 E 1ST - NIGHT WATCHMAN VEALS (MAY) MAURICE L.
 WRIGHT, CLAUDE - 638 E 6TH - WOOD DEALER (ALTA) MERTON 7
 WRIGHT, DONALD - 926 E 8TH - LOGGING CAMP (MILDRED) SHIRLEY 2, KENNETH 11 MOS
 *WRIGHT, GEO. W. - 732 WALNUT - ATTORNEY (ETTA)

WRIGHT, GEORGE W. - ATTORNEY -
 732 WALNUT STREET - TELEPHONE 135-J

WRIGHT, LLOYD - 130 N SHERMAN - SEED CLEANER - JENKS WHITE SEED CO (FLORENCE) DONNA 2
 WRIGHTMAN, FRANK - ALBANY SAND & GRAVE CO.
 *WYATT, J. R. - 1040 EAST 2ND ST - ATTORNEY - WEATHERFORD & WYATT - (MARY)
 *WYMAN, CHESTER A - 431 ELLSWORTH - ADMINISTRATION DEPT. ALBANY COLLEGE (M. MAY)
 DAPHINE U OF O STUDENT - MARION E. BUSINESS COLLEGE
 WYND, HAROLD - JEFFERSON ORE - WYND STUDIO - (RUBY)

WYND STUDIO - 134 WEST FIRST STREET *
 HAROLD & RUBY LOONEY WYND, OWNERS - TELEPHONE 143-J

*YARNES, REV. THOMAS D. - 128 W 3RD - MINISTER METHODIST CHURCH (LELA)
 YARNES, MISS ELEANOR - CLERK MONTGOMERY WARD CO.
 *YATES, WILBUR F. - 430 E 5TH - SEEDMAN & CLERK MURPHY SEED CO. (MAUDE)
 *YATES, WALTER - 430 E 5TH - RETIRED
 YOKUM, J. D. - 223 JEFFERSON - BRAKEMAN S.P. LINE (BERTHA) BOBBY 7, BILLY 9
 *YOUNG, P. A. - 628 FERRY - BUILDING & LOAN (FLORENCE)
 YOUNG, SARAH A. MRS. 734 BAKER -

*ZALOOM, JOSEPH - 211 1/2 W 1ST - MERCHANT (BERDIE)
 ZAVODSKY, FRANK - 716 E 5TH - W.P.A. (GRACE) IONE 10
 ZEH, LEONA - 309 1/2 LYON - COURT HOUSE
 ZEH, OLIVE, MRS. K OF P. APT 4, - ZEH, DAN JR. HOTEL ALBANY
 ZEHR, MOSE - 223 N MAIN - W.P.A. (NELLIE)
 ZINSER, ADA - 503 E 3RD - TEACHER MADISON SCHOOL
 ZIEGLER, MRS. FRANCES - WALKER BARBER & BEAUTY SHOP
 ZIMMERMAN, IVAN - SALEM APT 3 - CLERK SAFEWAY STORES
 *ZOLSKY, LESLIE - 115 MADISON - MEAT SALESMAN MC DONALD MKT. (HELEN)
 ZOPH, THELMA MISS - HOTEL ST. FRANCIS - MOUNT. IN STATES POWER CO.
 *ZUHLSDORF, AMELIA - 732 W 4TH - PROFESSIONAL NURSE
 ZWELLING, MRS. L. - 413 E 2ND -
 ZWELLING, LUCILLE, MISS - P.W.A.

CLASSIFIED SECTION

ALPHABETICAL LIST OF
BUSINESS AND PROFESSIONS

1936

CLASSIFIED SECTION

PAGE 63

- A. A. A. MOTOR ASSOCIATION - IN CHAMBER OF COMMERCE - 339 W 2ND - TEL. 74-Y
- ABSTRACT OFFICE
LINN COUNTY ABSTRACT CO.-302 BROADALBIN - F.H.HOUGH & G.H. CROWELL -TEL 476-J
- ADVERTISING
ALBANY DEMOCRAT HERALD - 314 W 2ND - BUSINESS TEL. 15
GREATER OREGON - 126-128 FERRY STREET - TELEPHONE 126-J
- ADVERTISING - OUTDOOR - SEE SIGN PAINTERS
- AGRICULTURAL AGENT - LINN COUNTY
FLOYD MULLEN - OFFICE IN POST OFFICE BUILDING - TEL. 788
- ANTIQUES
CHAS. ROHRBOUGH & SON - 415 W 1ST - TEL 75-Y
- APARTMENTS
ALLEN APTS. - 318 W 2ND - AMELIA C.ALLEN
BEAUCHAMP APTS. - 626 W 3RD - MRS. F.E. BEAUCHAMP, MGR. - TEL 248
BILYEU ROOMING HOUSE - 224 BAKER / BIKMAN APTS -1ST & ELLSOWRTH
BURGGRAF APTS - W 2ND - C.H. BURGGRAF - TEL 462
BURNAPP APTS - 5TH AND LYON - J. H. EARNEST
CLIFFORD APTS. 331 W 1ST - C. E. CLIFFORD - - - DAWSON APARTMENTS -
ELLSWORTH APTS - 805 ELLSWORTH - P. N. LEMMON
FENDER APTS - 342 E 2ND - S. W. FENDER / HALL APTS.OVER HALL'S FLORAL SHOP
GILBERT COURT APTS - S.S. GILBERT, 430 W 4TH - TEL 292-L
IMPERIAL ROOMS - 121 E 1ST - MABEL DOW
LEMMON APTS - 3RD AND WASHINGTON, P. N. LEMMON
MUNSEY APTS - 322 E 1ST - MRS. E. E. MUNSEY - TEL 27
NEBRASKA APTS - WEST 1ST
PREEVER APTS - 3RD AND BAKER - R. R. PREEVER
STARK APTS. - 328 W 1ST - DR. A. STARK
STRUCKMEYER APTS - 213 S BAKER - HENRY STRUCKMEYER
WALDO APTS - LYON BETWEEN 4TH AND 5TH - WALDO ANDERSON
K OF P APTS - 3RD & LYON
- ARMORY - BATTERY A -249 C.A. - 110 WEST 4TH - 4TH & LYON
- ASSOCIATIONS - SEE INDEX FOR LIST OF ASSOCIATIONS, LODGES, ETC.
- ATTORNEYS -
BRYANT, C. C. - 1ST NAT BANK BLDG. - TEL 66
CURL, L. M. - 225 S. BROADALBIN
GOOD, MELVIN - 1014 E 1ST
KENDALL, CLARK R. - 1ST NAT. BANK BLDG. - TEL 299
MARKS, WILLARD L. - MARKS & MCMAHAN - 1ST NAT.BANK BLDG. ROOM 306, TEL 299
MC MAHAN, A. K. - MARKS & MC MAHAN - 1ST NAT. BANK BLDG. ROOM 306 - TEL 299
OLLIVER, VICTOR - 1ST NAT. BANK BLDG. - ROOM 205 - TEL 398
RISLEY, WM. S. - 230 W 1ST -
SOX, EDWARD E. - 1ST NAT BANK BLDG. ROOM 209, TEL 323 R - REG TEL 432-R
SWAN, L.L. - 230 W 1ST - TEL. 122-J
SWAN, THOMAS E. - 230 W 1ST - TEL 122-J
WEATHERFORD, J. K. JR - 122 W 1ST - TEL 19
WEATHERFORD, MARK V. - 122 WEST 1ST - TEL 19
WRIGHT, GEO. W. - 732 WALNUT ST - 135-J
WYATT, J. R. - 122 WEST 1ST - TEL 19
- AUCTIONEERS
ROTH, DAN B. - 130 N ELLSWORTH - AUCTIONEER OF LIVESTOCK & FARM SALES -TEL 615
- AUCTION HOUSES
ALBANY AUCTION HOUSE - 122 N BROADALBIN - TEL 76-R
EASTBURN & ROTH, AUCTION MARKET 130 N ELLSWORTH -RAY W.EASTBURN,DAN B.ROTH,TEL 615
SUDTELL AUCTION MART - 123 N. BROADALBIN - BEN T. SUDTELL, - TEL 764
- AUTO CAMPS
ALLEN'S CAMP - 1415 SALEM RD - DODGE R. & NEIL G. ALLEN - TEL 404-R
ALBANY COTTAGE CAMP - MAIN ST & SALEM RD - C.R. ASHTON - TEL 527-R
BUNGALOW AUTO COURT - 821 ELM ST - MR.& MRS. CHAS. W. BUCKLEY
CEGARSKE AUTO COURT- 1131 SALEM RD - MR.& MRS. W.F. CEGARSKE-
BRIDGEWAY PARK SERVICE STATION- CAMP GROUNDS & CABINS -NORTH ALBANY,JUSTIN RANSOM
- AUTOMOBILE ACCESSORIES & PARTS
ALLISON, J. H. - 113 W 1ST - TEL 535-J
PARKWAY MOTOR SERVICE - 3RD AND WASH. RUSSELL REEVES - TEL 175
WESTERN AUTO SUPPLY CO - 130 W 1ST - R. W. DILL - TEL 97
ALSO - SEE AUTOMOTIVE SERVICE AND GARAGES

AUTOMOBILE DEALERS -

ALBANY AUTO CO - 131 ELLSWORTH - HOCKENSMITH & TEMPLETON - TEL 200
 BURGUYNE MOTOR CO - 127 E 2ND - (NEW & USED CARS) ALFRED BURGUYNE
 HUDSON & TERRAPLANE" DEALERS - 2ND & WASH - GIBBS & HUGHSON TEL 621
 HODGES GARAGE - 134 W 2ND - DUANE F. BROWN & VERYL BROWN - TEL 769
 IRVIN'S GARAGE, INC. - 324 S BROADALBIN - W.H. BACON & J.V. SHANK
 PONTIAC AND OLDSMOBILE - TEL 396
 RALSTON MOTOR CO. - 7TH & LYON STS - PLYMOUTH & DODGE, R.E. RALSTON, TEL 170

AUTOMOBILE PAINT SHOPS

ALBANY PAINT AND BODY SHOP 426 W 1ST - C. H. EVANS - TEL 795

AUTOMOBILE - RADIATOR & FENDER WORKS

ALBANY PAINT AND BODY SHOP 426 W 1ST - C.H. EVANS - TEL 795

AUTOMOBILE REPAIR -

BURT & Klapotz - 442 W 1ST - A A A SERVICE - A.R. BURT, M.A. Klapotz, TEL 442
 FAULKNER, D.W. REPAIR SHOP - 1ST AND WASHINGTON
 W. H. JOHNSON - 201 E 1ST - USED TIRES & VULCANIZING
 LENNARD, L. P. - 125 E 2ND -
 NEUMAN'S ELECTRIC SHOP - 3RD & WASH. J.J. NEUMAN, - TEL 245
 PARKWAY MOTOR SERVICE - 3RD & WASH - RUSSELL REEVES - TEL 175
 PIONEER AUTO REPAIR SHOP 206 E 2ND - R.F. NEUMAN
 TACKS REPAIR SHOP 1ST AND BAKER - TEL 65 - E. A. TYLER - RES. TEL 30

AUTOMOTIVE SERVICE

ALLEN'S CAMP 1415 SALEM RD - DODGE R. & NEIL G. ALLEN - TEL 404-R
 ADAM'S SERVICE STATION - SANTIAM & GEARY - D. V. ADAMS -
 ASHTON TEXACO SERVICE - 301 MAIN - C.R. ASHTON - 527-R
 ASSOCIATED SERVICE STATION - 1ST & LYON - LEON BASSETT - TEL 31 / 9TH & ELM, TEL 667
 BRIDGEWAY PARK SERVICE STATION - NORTH ALBANY - JUSTIN RAMSON,
 CARL'S SERVICE STATION (GILMORE PRODUCTS) 1004 ELM - CARL POSCHWATTA
 COOK'S RED & WHITE STORE - 240 MAIN - W. M. COOK - TEL 450
 CRUM'S SERVICE STATION - 1ST AND MAIN - C. A. CRUME (RICHFIELD GAS) / GILMORE OIL
 FEUERSTEIN SERVICE STATION - 1ST AND BAKER - J.F. FEUERSTEIN - TEL 65 / STATION, 1ST & W.N.
 MUSGRAVE SERVICE STATION - SALEM RD & SHERMAN ST - TED MUSGRAVE, OWNER - TEL 697-J
 MAIER'S SERVICE STATION - SALEM RD & GEARY - E.A. MAIER
 SIGNAL SERVICE STATION - 4TH AND WASHINGTON - C. R. SAGERT - TEL 282-J
 SMALL'S AUTO SHOP - 2ND & WASHINGTON - G. F. SMALL - TEL 621
 SQUEED 'N LEE - 4TH AND WASHINGTON - ROBERTSON & BELLOWES - TEL 41-Y
 STANDARD STATIONS, INC. 831 ELM - LESTER BOND - TEL 834
 STANDARD STATIONS, INC. 219 MAIN - F.R. BAYLES, E. G. ROBERTSON -
 STANDARD STATIONS, INC. 205 ELLSWORTH - C. GOVRO - TEL. 350
 TEDLOCK & FORSTER SERVICE STATION - 510 E 1ST - C.P. TEDLOCK, FRED H. FORSTER, TEL 375
 TEXACO SERVICE STATION - 5TH AND WASHINGTON TEL 191-R
 TEXACO SERVICE STATION - SALEM RD - FRANK MEISTER
 TRUAX, WALLACE - 1ST AND MONTGOMERY ST - TEL 187-R
 UNION OIL STATION - 1ST AND WASH - LEO MICHELE
 UNION SERVICE STATION - 139 W 1ST - R. R. PREEVER - TEL 304
 WOODS BROS TEXACO STATION - 5TH AND WASHINGTON - R.W. AND M.M. WOODS - TEL 191-R
 PARKWAY MOTOR SERVICE - 3RD & WASHINGTON - RUSSELL REEVES - TEL 175

AUTOMOBILE WRECKING -

ALBANY WRECKING HOUSE - CORNER 2ND AND BAKER
 ALBANY AUTO WRECKING HOUSE - 202 E 2ND - C.R. HANNON - TEL 60
 OREGON AUTO WRECKING CO. - 1225 SALEM RD - BURKE & FINTEL - TOW CAR SERVICE,
 DAY OR NIGHT) - TEL. 198-R

AWNINGS AND SHADES

THE SHADE SHOP - 342 W 1ST - C.C. BRAY & SONS - TEL 78

BAKERIES -

CURRAN'S BAKERY - 115 W 2ND - HARRY CURRAN - TEL 455-R
 DE MOSS BAKERY - 212 WEST 1ST - RAY DE MOSS - TEL 137
 LEE'S BAKERY - 333 S LYON ST - LEE ROBERTS - TEL 448

BANKS -

ALBANY BRANCH - U.S. NATIONAL BANK OF PORTLAND - J. C. IRVINE, MANAGER -
 133 BROADALBIN STREETS - TEL 284
 BANK OF ALBANY - 203 WEST 1ST ST (AT THE BRIDGE) - CLYDE E. WILLIAMSON, CASHIER
 TEL 83
 FIRST NATIONAL BANK OF PORTLAND, ALBANY BRANCH - 302 WEST 1ST ST.
 C. M. HOWARD, MANAGER - TEL 8

BARBER SHOPS -

ANDERSON & METZGER - 223 W 1ST -
 BILYEU'S BARBER SHOP - 317 E 2ND - S. F. BILYEU
 BRAY'S BOB & BEAUTY SHOPPE - 108 W 2ND ST - HOTEL ALBANY BLDG.
 BRUCE & CHURCHILL - WEST 1ST STREET
 CLUB BARBER SHOP - 912 ELM - FRANK POPHAM
 CRAWFORD'S BARBER SHOP 227 LYON - BERT CRAWFORD
 GOLTRA BARBER SHOP 127 S MAIN - C. R. GOLTRA
 MC CLAIN, C. E. - 216 WEST 2ND - C. E. MC CLAIN
 O.K. SHOP - 121 W 1ST - CARL HUSTON
 RALPH'S SHOP 331 WEST 2ND - RALPH SCHULZE
 SHAW, ED - 125 E 1ST
 SMITH'S BARBER SHOP - 125 N BROADALBIN - C. M. SMITH
 THOMPSON'S SHOP - 333 W 1ST - GEO. L. THOMPSON
 WALKER'S BARBER & BEAUTY SHOP - 215 LYON ST. TEL 679-R

THE BEST IN BUILDING MATERIALS

SAND - GRAVEL - CRUSHED GRAVEL - CEMENT - LIME
FIREBRICK - REINFORCING STEEL - STEEL WINDOWS
CONCRETE DRAIN TILE - FOUNDATION BLOCKS - BUILDING TILE

WE CONTRACT AND APPLY USG SHINGLES AND BUILT-UP ROOFS.
USG SHEETROCK AND INSULATING WALLBOARDS VALDURA PAINTS

PHONE 464

WE CONTRACT ALL TYPES OF EXCAVATING

203 NORTH BROADALBIN ST.

ALBANY SAND & GRAVEL CO.

1936

CLASSIFIED SECTION

PAGE 65

BATTERY DEALER S & SERVICE -

KONZELMAN, E. L. - BATTERY SHOP - 128 W 2ND - TEL 111-J
MAGNETO ELECTRIC CO. - 131-133-135 E 2ND ST - J. P. AYLWARD - TEL 352
PIONEER AUTO REPAIR SHOP - 206 E 2ND - R. F. NEUMAN

BEAUTY SHOPS -

BEAUTY NOOK, THE - 119 E 1ST - MRS. L. B. ALLPHIN - TEL 354 -R
BRAY'S BOB & BEAUTY SHOP - 106 W 2ND - HOTEL ALBANY BUILDING
BUNTON BEAUTY SHOP - 231 W 1ST (VENETIAN THEATRE BUILDING -
LORENE M. BUNTON - TEL 158-J
CASTLE PERMANENT WEVERS - 107 S LYON - J. W. CASTLE - TEL 14
FAYETTE BEAUTY SHOP - W 1ST ST (BIKMAN STORE) EMELIE UHRHAMMER - TEL 143-R
MILDRED'S BEAUTY SHOP - 325 W 1ST - MILDRED GOFF - TEL 458-J
MONTEITH BEAUTY SHOP - TERMINAL BLDG. - TEL 216 W 2ND - HARRIET GREGERSON
TEL 139
WALKER'S BARBER & BEAUTY SHOP - 215 LYON ST - TEL 679-R

BEVERAGES -

EAGLE'S CIGAR STORE - 243 W 1ST - WM. EAGLES - TEL 564
OREGON LIQUOR CONTROL AGENCY 26 - 401 W 1ST - LAURENCE SCHARFFENBERG, MGR.
HOP GOLD DISTRIBUTORS - 1116 E 7TH - TEL 226

BICYCLE SHOPS -

BALTIMORE GUN & BICYCLE WORKS - 336 W 2ND - M. P. BALTIMORE

BILLIARDS & POOL

CLUB CIGAR STORE - 229 W 1ST - F. T. PICE & C. E. CALDWELL - 247-R
EAGLE'S CIGAR STORE - 243 W 1ST ST - WM. EAGLES - TEL 564
PASTIME CIGAR STORE - 209 W 1ST - D. C. MILLER - TEL 71

BLACKSMITHS

DANNALS BLACKSMITH SHOP - 440 W 2ND - CLYDE DANNALS
SNYDER, F. L. & SON - 404 E 2ND - BLACKSMITH & WELDING - TEL 235

BOOK STORES -

BOONE'S BOOK STORE - 208 W 1ST - JAMES F. BOONE - TEL 122-R
RAWLINGS STATIONERY & PRINTING CO. - 121 BROADALBIN - CHAS. RAWLING - TEL 167

BRICK & TILE

ALBANY BRICK & TILE CO - RT 2 - L. R. HARRISON - TEL 678

BUILDINGS -

BALTIMORE BLOCK - 1ST AND LYON
BANK OF ALBANY BUILDING - 1ST AND ELLSWORTH
BIKMAN BLDG. - 1ST AND ELLSWORTH
CLINIC BLDG. - 3RD AND BROADALBIN STS.
CUSICK BUILDING
ELKS BUILDING - 1ST AND LYON
FLINN BLOCK - 1ST BETWEEN ELLSWORTH AND BROADALBIN
FEDERAL BUILDING (POST OFFICE) 2ND AND BROADALBIN
GLOBE THEATRE BUILDING - 1ST AND BROADALBIN
I.O.O.F. BUILDING - 1ST AND FERRY
1ST NATIONAL BANK BUILDING - 1ST AND BROADALBIN
K OF P BUILDING - 3RD AND LYON
MONTGOMERY WARD BUILDING - 1ST AND LYON
MC DOWELL BUILDING - 3RD AND BROADALBIN
MASONIC BUILDING - WEST FIRST ST.
TERMINAL BUILDING - 2ND AND ELLSWORTH
U. S. NATIONAL BANK BLDG. - 2ND AND BROADALBIN
WALLACE BUILDING - 1ST BETWEEN BROADALBIN & FERRY
VETERAN'S MEMORIAL BUILDING - 5TH AND LYON STREETS

BUILDING MATERIAL

ALBANY SAND & GRAVEL CO. - 203 N. BROADALBIN ST - GEO. L. BERRY - TEL 464
COPELAND LUMBER YARDS - 2ND AND CALAPOOIA STS - LOWELL SEATON - TEL 275
HAMMOND LUMBER CO. - 415 E 1ST ST - E. C. PRANDEBERRY - TEL 358
ALSO - SEE LUMBER - RETAIL

BUS LINES - SEE TRANSPORTATION

BUSSES - CITY

CITY BUS LINE



CLEANING WORKS

Cleaning = Dyeing = Alteration Work
Service

122 S. Ellsworth St.

Albany, Oregon

PAGE 66

CLASSIFIED SECTION

1936

CABINET MAKERS -

ALBANY PLANING MILL - 101 E WATER - ALLEN C & EMMA Y. EDWARDS - TEL 140-R
CENTRAL DOOR & LUMBER SO - 10TH AND HILL - H. SLAUGHTERBACK - TEL 312
MAXWELL CABINET SHOP - 337 E 1ST - E. W. MAXWELL (TRUCK BODIES) TEL 132-Y
CABINET & BOX FACTORY - WATER & JACKSON STS. - A.M. RONER
R. VEAL & SONS CHAIR MANUFACTURERS - 600 MAIN ST - TEL 66

CAFES - SEE RESTAURANTS & LUNCH COUNTERS

CANDIES -

MC DONALD CANDY COMPANY - 422 W 1ST ST - WHOLESALE CANDY, TOBACCOS & CIGARS
R.B. HARRISON - TEL 65B
ALSO - SEE CONFECTIONERES

CANNERIES

MAC LAUGHLIN PACKING CO. - 9TH AND BAKER STS. R.I. MAC LAUGHLIN - TEL 136

CARPENTERS - SEE CONTRACTORS

CHAMBER OF COMMERCE

ALBANY CHAMBER OF COMMERCE - 339 W 2ND - J.C. IRVINE, PRES. - LELA BRAY, SECY.
TEL. 74-Y

CHIROPRACTORS -

HARRIS, DR. R. H. - CUSICK BLDG. - TEL 320
KENAGY, DR. GEO. J. - 1ST NATIONAL BANK BLDG. ROOM 401 - TEL 380, RES. TEL 360

CHURCHES -

BAPTIST - FIRST CHURCH - 5TH AND LYON - REV. ELMER A. JUNKER, PASTOR
CHRISTIAN SCIENCE - WEST 7TH BETWEEN WASH. & CALAPOOIA
CATHOLIC CHURCH - REV. JOHN WATERS - 622 ELLSWORTH - ST. MARY'S CHURCH
CHURCH OF CHRIST - WEST 4TH AND BROADALBIN - REV. VIRGIL F. HALBIG, PASTOR
CHURCH OF THE BRETHREN - PINE & SALEM RD - REV. J.D. MILLER, PASTOR
CHURCH OF GOD - 328 LYON - REV. IRENE BUCKLE
EVANGELICAL - E FIRST AND PINE - REV. E. C. HICKS, PASTOR
FIRST METHODIST EPISCOPAL - 3RD & ELLSWORTH - THOMAS D. YARNES, PASTOR
FIRST PRESBYTERIAN - 5TH AND BROADALBIN - REV. M.M. STOCKER, PASTOR
FREE METHODIST - 8TH AND SHERMAN - REV. V. M. ABBOTT, PASTOR
GRACE MENNONITE CHURCH - 4TH AND MAIN - REV. W.R. AUGSBURGER, PASTOR
IMMANUEL LUTHERAN - 2ND AND MADISON - REV. R. HEINS, PASTOR
INTERDENOMINATIONAL - 4TH AND FERRY - REV. H. H. HUBBELL, PASTOR
MENNONITE - WEST 12TH STREET
PENTECOSTAL ASSEMBLY OF GOD - 223 W 2ND - REV. ALAN H. BANKS, PASTOR
SALVATION ARMY - 840 E 1ST - CAPT. BERT BAILEY
ST. PETER'S EPISCOPAL - 6TH AND LYON - REV. D. VINCENT GRAY, PASTOR
UNITED PRESBYTERIAN CHURCH - 5TH AND WASHINGTON - REV. J.B. PATTERSON, PASTOR

CITY OF ALBANY -

MAYOR - W. L. JACKSON
RECORDER - F. E. VAN TASSEL
TREASURER - E. B. WILLIAMSON
CITY MARSHAL - R. L. CHANDLER
CITY ATTORNEY - VICTOR OLLIVER
SUPT. OF STREETS - G. M. JUMIN
NIGHT POLICE - P. A. STELLMACHER
TRAFFIC OFFICER - GEO. W. MC BRIDE
SPECIAL POLICE - CLAY E. KIRK
FIRE CHIEF - OLIVER BUTTS
HEALTH OFFICER - DR. G. E. FORTMILLER
CITY ENGINEER - W. W. LARSEN
MILK INSPECTOR - WM. ODENTHAL
COUNCILMEN - FIRST WARD - W. V. MERRILL, J. W. JENKS
SECOND WARD - GEO. BERRY, WM. RAIN
THIRD WARD - FRED HARRIS, C. R. ASHTON

CIGARS -

EAGLES CIGAR STORE - 229 W 1ST - TEL 564
SEE BILLIARDS & POOL

CLEANING, PRESSING & DYEING

HUB CLEANING WORKS - 122 S ELLSWORTH - LESTER HORTON - TEL 499-R
LYON STREET CLEANERS - C. A. BRUCKMAN & G.F. HANCOCK - 623 S LYON - TEL 99
A. P. OLSON & SON - 115 FERRY ST - TEL. 626-J
PANTORIUM CLEANERS & DYERS - 210 MAIN - F.E. RILEY - TEL 606
WARDROBE CLEANERS - 120 W 2ND - F. H. BUSSARD - TEL 269

Pantorium Cleaners & Dyers

Cleaning and Pressing

210 Main St.

F. E. RILEY

TEL. 606

1936

CLASSIFIED SECTION

PAGE 67

CLOTHING - SEE MEN'S FURNISHINGS & LADIES READY TO WEAR

COLD STORAGE -

KURRE ICE CO - INDIVIDUAL LOCKERS - 627 W 3RD - C. A. KURRE - TEL 303

COLLECTIONS -

ALCO ADJUSTING BUREAU - 1ST NATIONAL BANK BLDG. ROOM 204 - TEL. 277 & 116

CONCRETE PRODUCTS -

ALBANY SAND & GRAVEL CO - 203 N BROADALBIN - GEO. L. HERRY - TEL 464

CONDENSARY -

BORDEN'S WESTERN CO - 203 N JEFFERSON - ARCH LINDLEY - 697

CONFECTIONERY -

CALAVAN'S DRUG STORE - 203 MAIN ST - W. L. CALAVAN - TEL 237

EARNEST, J.H. GROCERY & CONFECTIONERY - 517 S LYON - J.H. EARNEST

ELITE, THE, 127 BROADALBIN ST - W. S. DUNCAN - TEL 172-J

KARMELO KORN - WEST 1ST - L. E. NICHOLS

POTTS CONFECTIONERY - 217 1/2 LYON - MRS. M. L. POTTS

TOWER GROCERY - 1737 SALEM RD - MR. & MRS. R.B. TOWER

WILLIAMSON'S GROCERY & CONFECTIONERY - 325 MAIN ST - OTTO WILLIAMSON, TEL 527-J

SEE ALSO - RESTAURANTS & LUNCH COUNTERS

CONTRACTORS -

BUCHANAN, JOHN G. - RT 4 -

COX, FOSTER - GENERAL CONTRACTOR

COATES, E. M. - SANDER - 639 E 1ST

DEHM, WALTER - 1530 E FRONT

BYERLEY, GLENN - 513 E 7TH

FRITCH, OLIVER - RT 4 - 53-F-13 TEL.

GRIFFITH, S. O. - 1102 WILLAMETTE - TEL 670-J

HAYNE, U. G. - 700 E 1ST - FABRIX MATS

HARTSOCK, TOM - 737 W 10TH

MORLEY, J. R. - 538 W 2ND - PLASTER CONTR.

OLSON, FRANCIS - 1040 W 11TH - PLASTER CONTR.

OLSON, GEO. - RT 4 - BRICK MASON

RICH, D. W. - 706 E 5TH - GEN CONTR

RICHARDS - GEO. C. - 1016 CALAPOOIA - TEL 177-R

SCHULTZ, JOHN - 231 CALAPOOIA - PLASTER CONTR.

STEWART, DENT - CEMENT CONTR. RT 3 - TEL 15 F 2

TRAVER, JESS - 921 WASHINGTON - PLASTER CONTR.

WELLS, J. C. - SANDER & CONTR.

KENAGY, IRVIN L. - 1015 W 8TH -

SLATE CONSTRUCTION CO. - M.C. SLATE, PRES. 238 E 5TH - PHONE 152

CREAMERY BUSINESS

ALBANY CREAMERY ASSN. - 400 W 2ND - WAYNE DAWSON - TEL 21

PATES CREAMERY - 540 E 5TH - F. C. PATE

CREDIT BUREAUS - CREDIT REPORTING

ALCO ADJUSTING BUREAU - 1ST NATIONAL BANK BLDG. - ROOM 204 - TEL 277 & 116

DAIRIES - MILK DISTRIBUTORS

ALBANY DAIRY CO-OP ASSN. - FIRST & LYON - GAIL SLOCUM - TEL 646 - RES. TEL 373-J

PATE'S CREAMERY - 540 E 5TH - F. C. PATE - TEL 17

SNOW PEAK DAIRY - 210 W 2ND - FLOYD M. HOPEMAN - TEL 660 - RES TEL 306-L

DAIRY PRODUCTS - BORDEN WESTERN CO. - 202 N JEFFERSON - TEL 697

DENTISTS -

BARRETT, DR. C. N - BALTIMORE BLDG - W 1ST AND LYON - TEL 264-J

BRYANT, DR. KEITH - 1ST NATIONAL BANK BLDG ROOM 410 - TEL 793-J

CLEEK, DR. C. C. - 131 LYON ST.

COOLEY, DR. M. R. - 1ST NATIONAL BANK BLDG ROOMS 303-304 - TEL 77, RES TEL 663-J

CURL, DR. R. H. - 229 BROADALBIN ST -

FICQ, DR. C. - 1ST AND BROADALBIN - CUSICK BLDG.

GRAY, DR. JOSEPH C. - 1ST NATIONAL BANK BLDG ROOM 301 - TEL 773

KOEPEL, DR. CARL - 805 ELLSWORTH

LENINGER, DR. H. A. - 320 W 1ST - TEL 331

LITTLER, DR. C.V. - BANK OF ALBANY BLDG. - TEL 331-R

MITCHELL, DR. A. R. - CLINIC BLDG, 3RD & BROADALBIN - TEL 301

ROBERTSON, DR. W. L. - BANK OF ALBANY BLDG. TEL 361-R, RES TEL 361-Y

SCOTT, DR. FLOYD M. - CUSICK BLDG 1ST & BROADALBIN - TEL 225

DEPARTMENT STORES -

BIKMAN STORE - 140 W 1ST - J. H. BIKMAN - TEL 143-R

C.C. STORE - 310 W 1ST - VERA WILLIAMSON - TEL 68

HAMILTON'S STORE - 2ND & BROADALBIN - L. E. HAMILTON - TEL 406-J

MONTGOMERY WARD & CO. - 114-118 E 1ST - TEL 751 - J. B. TAYLOR

PENNEY, J. C. CO. - 317 W 1ST - TEL 130 - WALTER N. ARBUTHNOT

DRESSMAKING

HAMMERSLY - MRS. ROSE - 640 E 3RD -
MC COY, MRS. CLARA - 519 W 5TH

DRUG STORES -

CALAVAN'S DRUG STORE - 203 MAIN - V. L. CALAVAN - TEL 237
DAWSON DRUG CO - 238 W 1ST STOWELL DAWSON - TEL 42 - RES 736
FOSHAY AND MASON, INC. - 318 W 1ST - TEL 39
HURLEY'S DRUG STORE - 204 WEST 1ST - V.A. HURLEY - TEL 309, RES.TEL 34-F-4
WOODWORTH DRUG CO. & MUSIC CO. - 120 W 1ST - ROBNETT & CROSS - TEL 25

DRY GOODS - SEE DEPARTMENT STORES

ELECTRICAL - CONTRACTORS & SERVICE

HOOVER ELECTRIC SHOP 310 W 1ST - J. O. HOOKER - (NORGE REFRIGERATOR & WESTINGHOUSE
APPLIANCES - TEL. 164-J
MAGNETO ELECTRIC CO. - 131-133-135 EAST 2ND ST - J. P. AYLWARD - TEL 352
WILLARD ELECTRIC CO. - 204 W 2ND - GLENN W. WILLARD - TEL 20

ELECTRICAL EQUIPMENT

AMES, ROSCOE - HARDWARE - 216 W 1ST - TEL 283
HOOKER ELECTRIC SHOP - 310 W 2ND - J. O. HOOKER - TEL 164-J
NEUMAN'S ELECTRIC SHOP - 3RD & WASH - J.J. NEUMAN - TEL 245
WILLARD ELECTRIC CO. - 204 W 2ND - GLENN W. WILLARD - TEL 20
FRAGER FURNITURE CO - 102-116 W 1ST - SAM FRAGER - TEL 456
HURLEY'S PLUMBING SHOP - 130 S FERRY - GEO. HURLEY - TEL 108
MOUNTAIN STATES POWER CO - 226 LYON ST. TEL 761
STIFF, E. L. FURNITURE CO. - 304 W 2ND - E. J. LOVELY - TEL 95
ALSO - SEE HARDWARE STORES

EMPLOYMENT OFFICE -

NATIONAL REEMPLOYMENT OFFICE - POST OFFICE - RALPH M. COLEMAN IN CHARGE

EXPRESS COMPANIES

RAILWAY EXPRESS AGENCY - S. PACIFIC DEPOT - E. E. HALLER, AGENT - TEL 465

FARM IMPLEMENTS & EQUIPMENT

BARRETT BROS - 103 W 1ST - J. J. AND E.L. BARRETT - TEL 181
EASTBURN & ROTH - AUCTION MARKET - 130 N ELLSWORTH - RAY W. EASTBURN, DAN B. ROTH
FARM MACHINERY - TEL 615
FISHER IMPLEMENT CO. INC. - 122 N BROADALBIN - HAROLD D. FISHER - TEL 47
SHOOK PRODUCE CO - 120 N FERRY - O. S. SHOOK - TEL 666 - MC CORMICK DEERING EQUIPMENT

FEED & SEED -

ALBANY SEED CO. - 8TH AND MONTGOMERY - W. A. VOLLSTEDT - TEL 90, RES TEL 749-J
JENKS WHITE SEED CO - 139 N JEFFERSON - WHOLESALE SEED - JAMES JENKS
TEL 781 - RES. 508-J - TANGENT TEL. 601-J 4
MURPHY SEED CO. - 343 W 1ST - W. V. MERRILL - TEL 84 - SEED CLEANING & CHOPPING -
BEE SUPPLIES
NORTHWEST POULTRY & DAIRY PRODUCTS - 424 -435 W 1ST - DAVE RYLANDS - TEL 49
RED CROWN MILL - 225 N THURSTON - PAUL STOIDEL & SONS - TEL 32- RES.TEL 604-J-1
SENDERS, M. & CO. INC. -435 W 1ST - A. G. SENDERS - TEL 48

FLORISTS -

ALBANY FLORAL COMPANY - 115 BROADALBIN - OPIE & LILLIE ROMAINE - TEL 737 -
GREENHOUSE TEL 29-F12
HALL'S FLORAL SHOP - 327 W 1ST - MR. & MRS. FRANK ACKERMAN - TEL 249 - RES.TEL 625-L
WALKER FLORAL CO. - 337 W 1ST - MR. & MRS. CLIFFORD W. WALKER - TEL 337-RES TEL 242-L

FREIGHT SERVICE -

BEAN TRUCK LINE - 1546 SALEM RD - TEL 404-J
SILVER WHEEL MOTOR FREIGHT, INC - EAST 1ST & MONTGOMERY - H.C. ROWLEE, PRES- 371 TEL
SOUTHERN PACIFIC FREIGHT DEPOT - 10TH AND LYON - TEL 46
OREGON ELECTRIC FREIGHT DEPOT - 133 N JACKSON - H.C. REEVES, AGT. - TEL 291

FRUIT & VEGETABLES

PACIFIC FRUIT & PRODUCE CO. INC. - 205 N FERRY - MELVIN C. MORGAN - TEL 5 (WHOLESALE)
ALSO - SEE GROCERIES

FUEL BUSINESS -

ADKINS, ALFRED & DEL H - 217 THURSTON - TEL 633-J
ALBANY FUEL CO - 316 CALAPOOIA - J. W. SHORTRIDGE - TEL 52
CUMMINGS TRANSFER & FUEL CO - 124 S ELLSWORTH - W. O. WILKINSON, TEL 105 - RES.626-Y
HUB CITY FUEL CO - 1ST AND MONTGOMERY - TEL 271
PORTLAND GAS & COKE CO - 314 W 1ST - TEL 786

FUNERAL DIRECTORS -

FISHER, ELADEN & KROPP - 506 WEST 3RD - EVERETT C. FISHER, WALTER KROPP -TEL 608-R
RES. TEL 608-Y
FORTMILLER FUNERAL HOME - 420 W 3RD - FRED FORTMILLER & EDWIN F. FORTMILLER
TEL 447-R AND RES.TEL 628

FUR COMPANIES & TAXIDERMISTS

PATTERSON FUR CO - 443 E 2ND - MRS. LULA PATTERSON - TEL 623-R

FURNITURE STORES -

FRAGER FURNITURE COMPANY - 102-116 W 1ST - SAM FRAGER, PROP - TEL- 456
STIFF, E. L. FURNITURE CO - 304 W 2ND - E. J. LOVELY - TEL 95

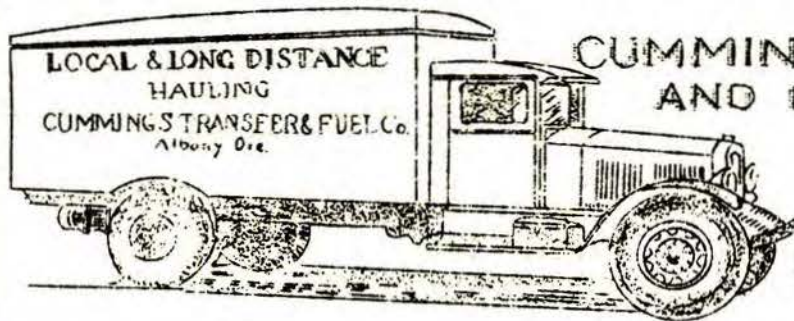

CUMMINGS TRANSFER AND FUEL CO.

M. O. WILKINSON, MGR.

LOCAL & LONG DISTANCE
HAULING - STORAGE -
WOOD - COAL - BRIQUETS -
SAWDUST, OIL

124 S. Ellsworth St.

TEL. 105

1936

ALPHABETICAL DIRECTORY

PAGE 69

- FURNITURE - NEW AND OLD -**
EASTBURN & ROTH - AUCTION MARKET - 130 N. ELLSWORTH - RAY W. EASTBURN AND DAN B. ROTH - TEL 615
CHAS. ROHRBOUGH & SON - 415 W 1ST - NEW & USED FURNITURE & ANTIQUES - TEL 75-Y
- FURNITURE REPAIR & UPHOLSTERING**
LEABO'S CUSTOM UPHOLSTERING SHOP - 304 E 2ND - A.F. LEABO - TEL 719
MATTRESS RENOVATING
- GARAGES -**
FRECK'S GARAGE - 129 N FERRY - C.G. GRAY, PROP -
FORD GARAGE - 121 LYON - J.P. ALEXANDER - TEL 12
HUDSON TERRAPLANE DEALERS - 2ND & WM, - GIBBS & HUGHSON - TEL 621
HODGES GARAGE - 134 W 2ND - F.R. BROWN, MGR. - TEL 769
IRVIN'S GARAGE, INC. - 324 S BROADALBIN - W. H. BACON, J. V. SHANK - TEL. 396
KELLY'S GARAGE - 125 W 2ND - C. J. KELLY - WASHING, GREASING, VULCANIZING - TEL 80
NEUMAN'S ELECTRIC SHOP - 3RD & WASHINGTON - J.J. NEUMAN - TEL 245
RALSTON MOTOR CO - 7TH AND LYON - R. E. RALSTON - TEL 170
- GAS & GAS APPLIANCES**
PORTLAND GAS & COKE CO - D. H. GOWANS, JR. - 314 W 1ST - TEL 786
- GIFT WARES**
HALL'S FLORAL SHOP - 327 W 1ST - MR. & MRS. FRANK ACKERMAN - TEL 249 - RES. 625-L
HURLEY'S DRUG STORE - 204 W 1ST - V.A. HURLEY - TEL 309 - RES TEL 34-F-4
- GLASS BUSINESS**
ALBANY PLANING MILL - 101 E WATER - ALLEN C & EMMA Y. EDWARDS
- GOLF COURSES -**
BRIDGEWAY PUBLIC GOLF COURSE - RT 4 - NORTH ALBANY - TEL 55
ALBANY GOLF CLUB - RT 1 - TEL 2-F-13
- GRAIN DEALERS - SEE FEED & SEED**
- GRAVEL - SEE SAND & GRAVEL**
- GROCERIES -**
BRUNSKILL'S HOME GROCERY - W 6TH AND CALAPOOIA - MR. & MRS. D.E. BRUNSKILL - TEL 205-Y
BUDLONG'S GROCERY & MARKET - 9TH AND ELM - C. O. BUDLING - TEL 614 - RES 119-Y
COOK'S RED AND WHITE STORE - 240 MAIN - W. M. COOK - TEL 450
DOOLEY BROS. GROCERY - 226 BROADALBIN - REES & FRANK DOOLEY - TELS 43 & 44
EARNEST, J. H. GROCERY & CONFECTIONERY - 517 S LYON - J. H. EARNEST
GROCERVETERIA - 317 W 2ND - JOHN LAMBERTY - TEL 82
HOLLOWAY & CO - 322 W 1ST - TEL 99
HOOD'S GROCERY STORE - 235 LYON - G. N. HOOD - TEL 263
HUFF'S GROCERY - 2ND AND MAIN - CLAUD HUFF - TEL 73
LACKEY'S GROCERY - 202 W 2ND - W. W. LACKEY - TEL 789
NEW CASH GROCERY - 730 E 5TH - MRS. HENRIETTA MAYES
PAY AND SAVE FOOD MARKET - 205 LYON - E. J. WAY - TEL 58
PAY AND SAVE FOOD MARKET - 211 MAIN - MRS. E. J. WAY - TEL 800
SAFeway STORE - 2ND AND ELLSWORTH - E. T. BREVIG - TEL 451
TOWER GROCERY - 1737 SALEM RD - MR. & MRS. R.B. TOWER
WALKUP'S GROCERY - 712 W 9TH - ROBERT WALKUP - TEL 308
WILLIAMSON'S GROCERY AND CONFECTIONERY - 325 MAIN - OTTO WILLIAMSON - TEL 527-J
- HARDWARE STORES -**
ALBANY BARGAIN HOUSE - 205 E 2ND - SAM FRAGER - TEL 796
AMES, ROSCOE - HARDWARE - 216 W 1ST - TEL 283
BARRETT BROS - HARDWARE - 103 W 1ST - TEL 181 - J.J. & E.L. BARRETT
FROMAN & BARTON - 320 WEST 2ND - TEL 13 - DAVE FROMAN & J. W. BARTON
WARNER HARDWARE CO. - 330 W 1ST - H. J. WARNER - TEL 331-J
- HARNESS SHOPS -**
HORSKEY'S TOP & HARNESS SHOP - 212 E 1ST - E. H. HORSKEY

EMMETT & PEARCE

INSURANCE AGENCY

FIRE - - - - - AUTO

CLINIC BLDG. 3RD & BROADALBIN

PHONE 476-R

AGENTS FOR

OREGON MUTUAL FIRE INSURANCE COMPANY

MC MINNVILLE - OREGON

PAGE 70

CLASSIFIED SECTION

1936

HATCHERIES

ALBANY HATCHERY - SOUTH END FERRY - MRS. T. B. BURTON - TEL 636-J

HEATING APPLIANCES

HURLEY'S PLUMBING SHOP 136 FERRY ST - GEO. L. HURLEY - TEL 108, RES. 514
STUART PLUMBING SHOP - 117 E 1ST - W.W. STUART - TEL 57

HEMSTITCHING & NEEDLEWORK

SPECIALTY SHOPPE - 206 W 2ND -

HOME FURNISHINGS -

FRAGER FURNITURE CO - 102-116 W 1ST - SAM FRAGER - TEL 456
SHADE SHOP, THE - 342 W 1ST - C. C. BRAY & SONS - TEL 78
STIFF, E. L. FURNITURE CO - 304 W 2ND - E. J. LOVELY - TEL 95

HOSPITALS -

ALBANY GENERAL HOSPITAL - 1020 ELM - MISS CLARA FEIL, SUPT - TEL 24
BRIDGEWATER HOSPITAL - 219 W 4TH - TEL 79

HOTELS -

ALBANY HOTEL - 2ND AND LYON - B. R. WESTBROOK - TEL 327
COTTAGE HOTEL - 305 LYON - A. D. WHEELER
HOTEL ST. FRANCIS - 400 W 1ST - H. J. MC INTOSH - TEL 315
VAN DRAN HOTEL - 908 LYON STREET - C. A. & GEQ VAN DRAN - TEL. 40

HOUSEWARES - SEE HARDWARE

ICE AND ICE CREAM MANUFACTURE -

KURRE ICE CO - 627 W 3RD - C. A. KURRE - INDIVIDUAL LOCKERS - TEL 303
PATE'S CREAMERY - 540 E 5TH - F. C. PATE - TEL 17
WESTERN DAIRY PRODUCTS (SUNFREEZE ICE CREAM) 627 W 3RD - C. W. "BILL" CROCKER

INSURANCE - GENERAL

BAIN, WM. AGENCY - 223 S BROADALBIN - TEL 168 (AUTO, FIRE & CASUALTY)
BEAM, OWEN AGENCY - 225 W 2ND - TEL 475-R
CURRY, CHAS. C. - INSURANCE ALL KINDS - 204 W 3RD - TEL 20, RES. 529-R
DAVIE, ROBT. M. - NORTHWESTERN MUTUAL FIRE ASSN. 123 W 1ST - TEL 482
DOLLARHIDE, C. M. CO - 120 ELLSWORTH - C. M. DOLLARHIDE & E.E. MATSON - TEL 96
EMMETT & PEARCE AGENCY - 3RD & BROADALBIN - CLINIC BLDG, J.F. EMMETT & JACK PEARCE
TEL. 476-R
FLOOD, G. A. - 220 W 1ST - FIRE & CASUALTY
HOWARD, J. A. - REAL ESTATE & INS. - TEL 166 - RES 412-J
PIPE, J. M. - 335 W 2ND - TEL 323-L
SCHULTZ, H. R. - BALTIMORE BLDG - TEL 772-J
STUART, INSURANCE AGENCY - 106 W 2ND - J. L. STUART, B. C. GERIG, TEL 86

INSURANCE - LIFE

EQUITABLE LIFE ASSURANCE SOCIETY OF THE U. S. - 223 BROADALBIN - S.V. SMITH, AGENT
TEL. 168
NEW YORK LIFE INS. CO. - 203 W 1ST - LEONARD GILKEY, SPECIAL AGENT - TEL. 76-J
NORTHWESTERN MUTUAL LIFE INS. CO. - 3RD & BROADALBIN - C. VON HICKMAN - DIST AGENT
TEL 476-R
OREGON MUTUAL LIFE - 1136 CALAPOOIA - OLIN R. STALNAKER, SPECIAL REPRESENTATIVE
TEL 2291
UNION CENTRAL LIFE INSURANCE CO - 106 W 2ND - RAYMOND FISHER
PIPE, J. M. 335 W 2ND - TEL 323 L
CURRY, CHAS. C. - 204 W 2ND - TEL 20 -

INSURANCE - TITLE

LINN COUNTY ABSTRACT CO - 302 BROADALBIN - F.H. HOUGH & G. H. CROWELL - TEL 476-J

INFANTS & CHILDREN'S WERR - SEE DEPARTMENT STORES

IRON WORKS -

ALBANY IRON WORKS - 101 N MONTGOMERY - F. J. MILLER - TEL 61

JEWELRY -

ALBRO, HAROLD - 313 N 1ST - TEL 188-J
CLUTTER, WILLIS, JEWELER - 1ST NAT. BANK BLDG. BROADALBIN ST. ENTRANCE
FRENCH, F. M. & SON - 326 W 1ST - TEL 617
SCHOEL, F. B. - JEWELER - 337 W 2ND - F. B. SCHOEL - TEL 74-J - RES 640-R

- KNITTING AND YARNS -
SPECIALTY SHOPPE - 206 W 2ND -
- LADIES READY TO WEAR
SMART SHOP - 334 W 1ST - MR. & MRS. H.C.
MCDEVITT - TEL 626-R
STERNBERG'S LADIES SHOP - 301 W 1ST
MRS. DENA STERNBERG - TEL 231-J
ALSO - SEE DEPARTMENT STORES
- LAUNDRIES -
ALBANY MAGNOLIA LAUNDRY - 200 FERRY ST.
CHAS. WIEDER - TEL 50
- LAWYERS - SEE ATTORNEYS
- LEATHER GOODS & TANNING
STERNBERG'S SADDLERY - 140 E 1ST - AL STERNBERG
TEL. 92
- LIGHT, HEAT AND POWER
MOUNTAIN STATES POWER CO, 330 LYON -
R.C. SIPE, MGR - TEL 761
FORTLAND GAS & COKE CO - 314 W 1ST
D. H. GOWANS, JR. MGR. - TEL 786
- LIBRARIES -
ALBANY PUBLIC LIBRARY - 3RD AND FERRY STS.
MRS. ARY NEPTUNE, DIBRARIAN - TEL 53-R
- LIVESTOCK - BOUGHT AND SOLD
EASTBURN & ROTH - AUCTION MARKET - 130 N ELLS-
WORTH, ROY M. EASTBURN, DAN B. ROTH
- LOAN BUSINESS -
BEAM, OWEN AGENCY - 225 W 2ND - TEL 475-R
FIRST FEDERAL SAVINGS & LOAN ASSN OF ALBANY
FIRST NATIONAL BANK BLDG. TEL 233-J
HOWARD, J. A. REAL ESTATE - 325 W 1ST - TEL 166
- LOCKSMITHS -
BALTIMORE GUN & BICYCLE SHOP - 336 W 2ND -
M. P. BALTIMORE
- LUMBER -
CAMERON, C. C. 220 W 1ST - TEL 400, RES 703L
CENTRAL DOOR AND LUMBER CO. - 10TH AND HILL
COPELAND LUMBER YARDS - 2ND AND CALAPPOIA STS
LOWELL SEATON - TEL 275
HAMMOND LUMBER CO. - 415 E 1ST - TEL 35A
E.C. BRANDEBERRY
ROW, FRANK A. - 220 W 1ST - TEL 400
FANCY HARDWOODS
- MACHINE SHOPS -
ALBANY IRON WORKS - 101 N MONTGOMERY - F. J.
MILLER - TEL 61
JOHNSON MACHINE WORKS - 101 N JACKSON -
J. W. JOHNSON - TEL 744-J
- MAGAZINE DEALERS -
MAGAZINE EXCHANGE - 206 W 2ND
ALSO SEE BOOK STORES
- MANUFACTURERS - VEAL & SON - 600 MAIN - TEL 66
- MEAT MARKETS -
BUDLONG'S GROCERY & MARKET - 9TH AND ELM - C.O. BUDLONG - TEL 614, RES 119-Y
CRAFT'S MARKET - 342 W 3RD - PEARL CRAFT, MANAGER - TEL 69
GROCERVETERIA - MARKET - 317 N 2ND - JOHN LAMBERTY
HARRY'S MARKET - 326 BROADALBIN - HARRY MIKKELSON - TEL 104
MAIN STREET MARKET - 280 - MAIN, W. H. WATSON - 428 TEL.
MC DONALD MARKET - 317 W 2ND - RICHARD MC DONALD - TEL 87
MILLER MEAT MARKET - 627 W 3RD (IN KURRE ICE PLANT) VERL MILLER - TEL 62-J, RES 521-J
NELSON BROS. - LYON ST - BETWEEN 1ST AND 2ND
PAY & SAVE FOOD MARKET - 205 LYON - E. J. WAY - TEL 58
ROY'S MARKET - 205 LYON - ROY KYLE - TEL 58 - RES TEL 364-Y
SAFEWAY STORES - 2ND AND ELLSWORTH - E. T. BREVIG - TEL 451
- MEAT PACKING -
NEBERGALL, D. E. MEAT CO, INC. - D. E. NEBERGALL, PRES. - 206 W 7TH
- MEN'S FURNISHINGS
BLAIN CLOTHING CO, THE - 224-226 W 1ST - L.M. PALMER, ROY W. NUTTING,
H. DEO MC CLAIN - TEL 128-J
SPENCE SHOE STORE - 304 W 1ST - C. E. SPENCE - TEL 72
SEE ALSO DEPT. STORES AND SHOE STORES
- MILLINERS - SEE DEPARTMENT STORES
- MILL SUPPLIES -
ALBANY IRON WORKS - F. J. MILLER - TEL 61 - 101 MONTGOMERY N.
- MONUMENTS -
WOOD, F. M. - 232 ELLSWORTH -

NEW YORK LIFE INSURANCE CO.

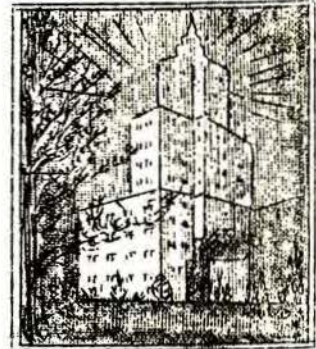

Home Office

LEONARD GILKEY
SPECIAL AGENT

Bank of Albany
Building

Telephone -
Office 76-J
Residence 640-L



S. T. FRENCH, O. D. OPTOMETRIST

EYES EXAMINED

GLASSES PRESCRIBED

SPECIALIST IN ORTHOPTIC TRAINING FOR THE EYES

PHONE 617

326 W. FIRST ST.

PAGE 72

CLASSIFIED SECTION

1936

MUSICAL INSTRUMENTS -

RICHARDS VIOLIN SHOP - 309 LYON ST - H. L. RICHARDS
WOODWORTH, DRUG CO & MUSIC CO. - 120 W 1ST - ROBBETT & CROSS - TEL 25

MUSIC TEACHERS -

BRALY, MRS. J. FRED - 620 VINE
BURGGRAF, LURAL - 329 ELLSWORTH
COHEN, BLANCHE - 624 BROADALBIN
JACKSON, OLGA - 906 W 6TH
LUPER, LOREN - 538 E 4TH - MUSIC SUPERVISER, ALBANY SCHOOLS
MILLER, JUSTIN - 536 W 5TH
NICHOLS, MRS. EVA - 730 ELLSWORTH
TAYLOR, GLENN - 325 W 2ND
VEAL, MRS. CLARENCE - 1135 CALAPOOIA
WORLEY, MRS. R. T. - 338 E 6TH

NEWSPAPERS -

ALBANY DEMOCRAT HERALD - W. L. JACKSON, R. R. CRONISE, EDITOR & PUBLISHERS.
314 W 2ND - TEL 16
GREATER OREGON - 126-138 FERRY ST - J. F. & M. B. HOWARD - TEL 126-J
OREGON DAILY JOURNAL - 907 E 5TH - W. F. CORNWELL AGT. TEL 595
MORNING OREGONIAN - J. L. BAILEY AGT - E 4TH ST - TEL 310

OFFICE EQUIPMENT -

RAWLINGS STATIONERY & PRINTING CO - 121 BROADALBIN - CHAS. RAWLINGS - TEL 167

OIL COMPANIES -

GENERAL PETROLEUM CORP 200 CHICAGO - GARD SAFLEY - TEL 41-R
GILMORE OIL CO - SALEM RD. CHAS SCHWEITER - TEL 33
SHELL OIL CO - SALEM RD - H. E. VAN DEVERS - TEL 491
SIGNAL OIL CO - 1ST AND WY - TOM O. BARNES - 293
STANDARD OIL CO - 1200 ELLSWORTH - A. R. GILCHRIST - TEL 439-R
TRUAX, WALLACE - OIL CO - 1ST & MONTGOMERY - TEL 187-R
UNION OIL CO - 15TH AND WASHINGTON - EMIL CARPENTER - TEL 101

OPTOMETRISTS -

ALBRO, DR. HAROLD - 313 W 1ST - TEL 188-J
BURGOYNE, DR. DOROTHY - 5TH AND LYON -
CRAIN, DR. GEO. KELLOG - 313 W 1ST - TEL 188-J
FRENCH, DR. SETH T. - 326 W 1ST - TEL 617
GATCHELL, DR. LESLIE W. - 134 W 1ST - TEL 143-J

OSTEOPATHIC PHYSICIANS

HOWELLS, DR. A. F. - CLINIC BLDG - 3RD AND BROADALBIN - TEL 30 1

PAINTS - WALLPAPERS

ALBANY SAND & GRAVEL CO - 203 N BROADALBIN - GEO. L. BERRY - TEL 464
COFELAND LUMBER YARDS - 2ND AND CALAPOOIA - SEATON, LOWELL - TEL 275
DANNALS, F. C. PAINT STORE - 123 E 3RD - TEL 560-J
DAWSON DRUG CO. - 238 W 1ST - STOWELL DAWSON - TEL 42- RES TEL 736
FOSHAY AND MASON, INC. - 318 W 1ST - TEL 39

PAINTERS -

DANNALS, F. C. - 823 W 4TH
DAWSON, WILBUR - 724 S HILL
DICKSON, FRED H. - 433 DENVER
GARLAND, VIRGIL - 5TH AND CHICAGO
RUSTON & SEUSENS - 220 E 2ND -
JENKINS, F. O. - 210 E 2ND
MC CULLOUGH, WM. - 806 WASHINGTON
SNYDER, CLAIRE - 717 JEFFERSON
TRICKEY, LEWIS - 432 LYON - (PAPER HANGER)

PARKS -

BRYANT PARK - TAKENAH PARK, ELINOR PARK

PHOTOGRAPHERS

CLIFFORD STUDIOS (PHOTOGRAPHERS, KODAK FINISHING) 331 W 1ST - C. E. CLIFFORD
TEL 458-R
WYND STUDIO - 134 W 1ST - HAROLD & RUBY LOONEY WYND - TEL 143-J

PHYSICIANS & SURGEONS - M. D.
 BAIN, DR. L. M. - 1ST NAT BANK BLDG - TEL 7,
 RES. TEL 6
 BEAUCHAMP, DR. F. F. - 1ST NAT. BANK -
 TEL 11 - RES. TEL 248 -
 BRIDGEWATER, DR. J. E. - 219 W 4TH - TEL 79
 FORTMILLER, DR. G. E. - 1ST NAT BANK BLDG
 SMITH, DR. F. B. U.S. NAT. BANK BLDG. TEL 347-R
 STARK, DR. A. - 328 W 1ST - TEL 394-J
 WALLACE, DR. B. R. - 1ST NAT BANK BLDG.
 TEL 1 - RES. TEL 100
 WOODWORTH, DR. M. M. - 1ST NAT BANK BLDG.
 TEL 22 - RES. TEL 362

PIANOS - SEE FURNITURE STORES & MUSIC STORES

PLANING MILL -
 ALBANY PLANING MILL - 101 E WATER - TEL 140-R

PLUMBING & HEATING -
 BROWN & LEIGH - 119 E 3RD - MAT BROWN & LEO L.
 LEIGH, TEL 560-R
 HURLEY'S PLUMBING SHOP - 136 FERRY - GEO. L.
 HURLEY - TEL 108, RES TEL 514
 REUL RD, LEO JOHN - 317 E 3RD -
 STUART PLUMBING SHOP - 117 E 1ST -
 W. W. STUART - TEL 57
 WHITEHEAD PLUMBING SHOP - 227 E 2ND -
 W.W.WHITEHEAD - TEL 187-J -RES 68F13

POST OFFICE -
 ALBANY POST OFFICE - G.T.HOCKENSMITH, POSTMASTER
 2ND & BROADALBIN - TEL 54-R

POULTRY & POULTRY SUPPLIES - SEE PRODUCE MERCHANTS

PRINTING -
 ALBANY PRINTING CO - 118 W 2ND - CHAS. BEAR -
 TEL 207-J
 GREATER OREGON - 126-128 FERRY ST.
 J.B.& M.B. HOWARD - TEL 126-J
 RAWLINGS STATIONERY & PRINTING CO.
 121 BROADALBIN, CHAS. RAWLINGS, TEL. 167
 TAYLOR, FRANK & SON - 325 W 2ND - TEL 295

PRODUCE MERCHANTS
 NORTHWEST POULTRY & DAIRY PRODUCTS, 424-426
 W 1ST ST - DAVE RYLANDS, MGR. TEL 49
 PACIFIC FRUIT & PRODUCE CO. - 205 N FERRY
 MELVIN C. MORGAN, TEL 5
 SHOOK PRODUCE CO - 120 N FERRY - O.S. SHOOK
 TEL 666
 SWIFT & CO - FOOT OF BROADALBIN, PHONE 284
 B. F. KENDALL

PUBLIC UTILITIES
 MOUNTAIN STATES POWER CO - 330 LYON - R.C. CIPE, MGR. - TEL 761
 PACIFIC TELEPHONE & TELEGRAPH CO - 114 W 2ND - C.D. ASHBAUGH, MGR. TEL 88
 PORTLAND GAS & COKE CO - D. H. GOWANS, JR. MGR. - TEL 786 - NIGHT CALLS 662
 POSTAL TELEGRAPH-CABLE CO - HOLT DUEDELL, AGENT - 121 BROADALBIN - TEL 167
 WESTERN UNION TELEGRAPH CO. - 311 W 1ST - W. S. ROYCE, MGR. TEL 34

PUBLISHING BUSINESS -
 AMERICAN BOWMAN - 325 W 2ND - C.C. HALL, EDITOR & MANAGER - TEL 296
 DEMOCRAT HERALD PUBLISHING CO, INC. - 314 W 2ND - W.L. JACKSON & BR. CRONISE TEL 16
 GREATER OREGON - 126-128 FERRY - J.F. & M.B. HOWARD, PUBLISHERS - TEL 126-J
 WESTERN STAMP COLLECTOR - 520 E 1ST - MR. & MRS. AL VAN DAHL

RADIO SALES & SERVICE - HURLEY'S PLUMBING SHOP - 136 S FERRY - GEO. HURLEY - TEL 108
 RADIO SALES & SERVICE - 111 N LYON - A. H. UMMEN - TEL 773-J
 RALSTON MOTOR CO - 7TH AND LYON - PHILCO RADIOS - R. E. RALSTON - TEL 170
 TRUAX RADIO SERVICE - N. ELLSWORTH - HOWARD TRUAX - TEL 29F4

REAL ESTATE -
 BRALY, FRED J. - 220 W 1ST ST
 DOLLARHIDE, C. M. CO - 120 ELLSWORTH, C.M. DOLLARHIDE & E.E. MATSON - TEL 96
 FISH, LEON H. - (REAL ESTATE & TIMBER) U.S. NAT. BANK - TEL 45
 HOOD, IRVINE L. - 221 W 1ST - EXCHANGES A SPECIALTY - TEL 300
 HOWARD, J.A. - 325 W 1ST - TEL 163, RES TEL 412-J
 LANCE, H. M. - 123 W 1ST - TEL 482
 TRIPP & MURPHY - 206 W 1ST - R. W. TRIPP - RES TEL 329 - C.H. MURPHY - RES TEL. 542-J.
 OFFICE TEL 214
 HOFLICH, FRED - REAL ESTATE & INSURANCE - 123 W 1ST - TEL 482

REFRIGERATOR SALES & SERVICE
 HOOKER ELECTRIC SHOP - 310 W 2ND - J. C. HOOKER - TEL 164-J
 MOUNTAIN STATES POWER CO. 370 LYON ST - TEL 761
 SEE ALSO - FURNITURE & HARDWARE STORES

**VALDURA
 PAINTS**

VALDURA
 ASPHALT ALUMINUM,
 HIGH HEAT
 RESISTING ALUMINUM,
 DECORATIVE ENAMELS,
 UNDERCOATS,
 SEALCOAT,
 IMPROVED ASPHALT
 PAINT,
 FLOOR ENAMEL,
 VALDURA ENAMELIZED
 PAINT,
 ARGUM ROOF COATING
 INDUSTRIAL PAINTS
 AND WATER PROOFING

 COMPLETE LINE OF
 PAINTING SUPPLIES
 AND PAINT SPRAY EQUIPMENT
 AVAILABLE

 PHONE 464
**ALBANY SAND
 AND GRAVEL
 CO.** 203 NORTH
 BROADALBIN

Buy a USG Roof

WE CONTRACT AND APPLY ANY TYPE OF BUILT-UP OR COMPOSITION SHINGLE ROOF.
LET US GIVE YOU AN ESTIMATE

INVESTIGATE USG "WEATHERWOOD" INSULATING BOARD AND WOODGRAINED SHEETROCK
FOR YOUR HOME - STORE OR OFFICE

ALBANY SAND AND GRAVEL CO.

PHONE 464

203 NORTH BROADALBIN STREETS

PAGE 74

CLASSIFIED SECTION

1936

RESTAURANTS - CAFES - LUNCH COUNTERS

BILL'S QUICK LUNCH - 119 W 2ND - WM. ODENTHAL - RES. TEL 194-J
BULLDOG TAVERN - 429 E 3RD - A. L. STEWART - 381
CANTON CAFE - 123 E 1ST - TOM HING - TEL 159-J
CHAMPION'S COFFEE SHOP & LUNCH ROOM - 116 E 2ND - JOSEPH E. CHAMRON
LINGER LONGER LUNCH - MAIN & 2ND - CALAVAN BLDG. - CLARA DEAR
DEPOT CAFE - 924 LYON - MR. & MRS. C. D. WARD - TEL 413-J
DINNER BELL - 109 N LYON - E. W. FISLER
ELITE, THE - 127 BROADALBIN - W. S. DUNCAN - TEL 172-J
GREYHOUND TAVERN - 222 W 2ND - JIM CHRISTIE - TEL 139-J
GRILL CAFE - 210 WEST 2ND - PETE PRESTI
IMPERIAL CAFE - 209 W 1ST - HAROLD G. MURPHY - TEL 665
MONARCH CAFE - 136 S LYON - R. M. & IRENE SAAR - TEL 106
MYRTLE'S LUNCH - 108 E 1ST - MYRTLE DONOVAN - TEL 773-R
RED TOP FOOD SHOP - 123 W 1ST - J. RUSK & FERN NEORY - TEL 140-J
SOUTHWORTH COFFEE SHOP 327 S LYON - JOHN C. & CORA B SOUTHWORTH
STILES CAFE - 333 W 2ND - MR. AND MRS. E. T. STILES
SUNNY BROOK - 338 W 1ST - L. G. HARTLEY - TEL 555
TIP TOP CAFE - 205 S MAIN - MRS. ELENOR NEWMAN - TEL 656-Y
VENETIAN HAMBURGER INN - 231 W 1ST - L. M. FAULKNER
WHITE LUNCH - 129 S LYON - GEO. SIVER

ROOFING -

ALBANY SAND & GRAVEL - 203 N BROADALBIN STREET - GEO. L. BERRY - TEL 464

RUG CLEANING -

SHADE SHOP, THE - 342 WEST 1ST STREET - TEL 78

SAND & GRAVEL -

ALBANY SAND & GRAVEL CO - 203 N BROADALBIN - GEO. L. BERRY - TEL 464

SAVINGS & LOAN ASSOCIATIONS

FIRST FEDERAL SAVINGS & LOAN ASSN OF ALBANY - R. C. MILLER, MGR. TEL 233-J

SCHOOLS - SEE INDEX

SCRAP METAL -

ALBANY BARGAIN HOUSE - 205 E 2ND - SAM FRAGER, PROP. TEL 796

SECOND HAND STORES

ALBANY BARGAIN HOUSE - 205 E 2ND - SAM FRAGER, PROP. TEL 796
COHEN'S SECOND HAND STORE - 231 LYON - LEO COHEN

SERVICE STATIONS - SEE AUTOMOTIVE SERVICE

SEEDS -

ALBANY SEED CO - 729 MONTGOMERY - TEL 90
JENKS WHITE SEED CO - 139 N JEFFERSON - TEL 781
MURPHY SEED CO - 343 WEST 1ST - W. V. MERRILL - TEL 84

SEWING MACHINE REPAIR -

J. T. MORRIS - 111 E 2ND ST - SEWING MACHINE REPAIR

SHEET METAL & HEATING -

BROWN & LEIGH - 119 E 3RD - MAT BROWN & LEO L. LEIGH - TEL 560 -R
HURLEY'S PLUMBING SHOP - 136 FERRY - GEO. L. HURLEY - TEL 108 - RES 514
STUART PLUMBING SHOP - 117 E 1ST - W. W. STUART - TEL 57
WHITEHEAD PLUMBING SHOP - 227 E 2ND - W. W. WHITEHEAD - TEL 187-J, RES. 68F13

SHOE REPAIR SHOPS -

ART'S SHOE SHOP - 1086 E 4TH
BAUGHMAN, A. W. SHOE REPAIR - 1040 E. 4TH
CLEVINGER SHOE SHOP - 328 ELLSWORTH - SID CLEVINGER
SHOE REPAIR SHOP - ELM BETWEEN 9TH AND 10TH - STEPHEN M. FRANCIS
MUSGRAVE SHOE SHOP - 133 LYON - F. W. MUSGRAVE
STIMSON, THE SHOE DOCTOR - 329 W 2ND - CLYDE STIMSON
WALT'S SHOE REPAIR SERVICE (SATISFACTION GUARANTEED) 217 LYON - WALT GOGLE

SHOE SHINE PARLORS -

JOE'S SHINE PARLOR - 213 W 1ST - AND 223 W 1ST - JOEL CAGE

CORVALLIS TYPEWRITER EXCHANGE
ROYAL SALES AND SERVICE

ALLEN ADDING MACHINES

Linn, Benton and Lincoln Counties

451 MADISON ST.

CORVALLIS, ORE.

TELEPHONE 240

1936

CLASSIFIED SECTION

PAGE 75

SHOE STORES -

BUSTER BROWN SHOE STORE - 244 W 1ST - SPENCER LONG - 233-R SHOES & Hosiery
MC DOWELL SHOE CO - 236 W 1ST - D. I. HAMM, MGR. - TEL. 547-R
SPENCE SHOE STORE - 304 W 1ST - C. E. SPENCE - TEL 72
ALSO SEE DEPARTMENT STORES

SIGN PAINTING & DECORATING

FERGUSON AND GOTT - 220 E 2ND - TOM FERGUSON, RUSSELL GOTT
FISH, A. D. - 823 E 2ND -

SPORTING GOODS - SEE HARDWARE & DEPARTMENT STORES

STAGE LINES - SEE TRANSPORTATION

STAMP BROKERAGE

THEDA, HAROLD C. - 520 E. 1ST

STATIONERY & SCHOOL SUPPLIES -

BOONE'S BOOK STORE - 208 W 1ST - JAMES F. BOONE - TEL 122-R
FOSHAY & MASON, INC. 318 W 1ST - TEL 39
DAWSON DRUG CO - 238 W 1ST - STOWELL DAWSON - TEL 42- RES. TEL 736
RAWLINGS STATIONERY & PRINTING CO. - 121 BROADALBIN - CHAS. RAWLINGS - TEL 167

STORAGE -

CUMMINGS TRANSFER & FUEL CO - 124 S ELLSWORTH - M. O. WILKINSON, TEL 105-RES 625-Y
STAR TRANSFER CO. - 115 N LYON - J. H. THOMPSON - TEL 366-J

TAILORS -

JIM COON - 105 W 1ST -
OLSON, A. P. & SON - 115 FERRY - TEL 66-CJ

TAXI-CAB SERVICE

SEVEN-ONE TAXI SERVICE - 211 W 1ST STREET - KENNETH F. BLOOM - TEL 71
THOMPSON, GUY - TAXI SERVICE - 220 W 1ST - TEL 30

TELEPHONE & TELEGRAPH COMPANIES -

PACIFIC TELEPHONE & TELEGRAPH CO - 114 W 2ND - C.D. ASHBAUGH, MGR. - TEL 88
POSTAL TELEGRAPH CABLE CO - 121 BROADALBIN - TEL 167
WESTERN UNION TELEGRAPH CO - 311 W 1ST - W. S. ROYCE - TEL 34

THEATRES -

GRANADA THEATRE - 1ST STREET BETWEEN FERRY & ELLSWORTH - HAL VAUGHN,
RIALTO THEATRE - WEST 1ST ST - P. R. HENDERSON - TEL. 264-R
VENETIAN THEATRE - 1ST AND BROADALBIN - 231 W 1ST - HAL VAUGHN - TEL 230

TIRE BUSINESS - SEE AUTOMOTIVE SERVICE

TRANSFER BUSINESS -

CUMMINGS TRANSFER & FUEL CO - 124 S ELLSWORTH - M. O. WILKINSON - TEL 105, RES 625-Y
STAR TRANSFER - 115 N LYON - G. H. THOMPSON - TEL 366-J

TYPEWRITER SALES & SERVICE

ROYAL SALES & SERVICE - LINN, BENTON AND LINCOLN COUNTIES - CORVALLIS
TYPEWRITER EXCHANGE - 451 MADISON STREET, CORVALLIS - TEL 240

TRANSPORTATION -

GREYHOUND BUS LINES - 216 W 2ND - C. H. LOONMILLER, AGENT - TEL 145
OREGON ELECTRIC RAILWAY
SOUTHERN PACIFIC CO - 10TH AND LYON - C. R. NOKES, AGENT - TEL 37

VARIETY STORES

BEN FRANK STORE - CHARLIE RIEFF'S - THE FRIENDLY STORE - ALBANY, ORE
DOLL'S VARIETY STORE - 132 WEST 1ST - D. M. & ROSE DOLL -
JENKS VARIETY STORE - 230 W 1ST - F. E. JENKS
WOOLWORTH, F. W. COMPANY - 142-144 WEST 1ST - W. H. HOLT,

VETERINARIAN - DR. J. W. COIN - 604 E 1ST -

DR. G. F. REID - 332 WASHINGTON - TEL 141

WASHING MACHINES - OTTO HOOS - 216 W 1ST - MAYTAG & EASY WASHING MACHINES - TEL 283

WOOL - CASCARA BARK

ALBANY BARGAIN HOUSE - 205 E. 2ND -
SENDERS, M. & CO. INC. - 435 WEST 1ST - A. G. SENDERS - TEL 48

WELDING WORKS - JOHNSON MACHINE WORKS - 101 N JACKSON - J. N JOHNSON - TEL 744-Y

Linn County

OFFICIALS

LINN COUNTY COURT HOUSE - 300 WEST FOURTH STREET
 ASSESSOR - W. C. TEMPLETON - TELEPHONE 592-R
 AGRICULTURAL AGENT - FLOYD MULLEN - OFFICE IN POST OFFICE - TEL 788
 CIRCUIT JUDGE - L. G. LEWELLING - TELEPHONE 85
 CLERK - R. M. RUSSELL - TELEPHONE 410
 COMMISSIONER - H. A. RENNINGER & H. F. WARREN - TEL 501
 ENGINEER - TELEPHONE - 279-R WALTER W. LARSON
 JUDGE - COUNTY - J. J. BARRETT - TELEPHONE 506
 RECORDER - STELLA HOOVER - TELEPHONE 282-R
 REPAIR SHOP - COUNTY - 9TH AND MADISON - TEL 446
 SCHOOL SUPERINTENDENT - J. M. BENNETT - TELEPHONE 460-R
 SHERIFF - HERBERT SHELTON - TELEPHONE 461
 SURVEYOR - GLEN A. PECK - TELEPHONE 592-J
 TREASURER - GROVER C. NANCE - TELEPHONE 460-J
 DEPARTMENT NO. 1 - CIRCUIT JUDGE - L. H. MC MAHAN

Linn County Schools

DIST NO.	SCHOOL	NAME OF CLERK	ADDRESS	TEACHER
1	GAINES	GRACE PEERY	SCIO	MARGARET LEONARD, SCIO
2	PROVIDENCE	H. A. GREGSON	SCIO	EUGENE DANNEN, CRAWFORDSVILLE
3	CRAWFORDSVILLE	W. R. HENDRICKS	CRAWFORDSVILLE	BLANCHE RUST, "
4	GRIGGS	A. R. LEWIS	LEBANON	MARJORIE SMITH, CRABTREE
5	ALBANY	DAN BRENNEMAN	ALBANY	SEE ALBANY SCHOOLS
6	PRICE	DORA MAC HUGH-	RT 1, ALBANY	LAURA POWELL, ALBANY
7	TALLMAN	ARTHUR MC CLAIN	RT 2, LEBANON	MARIE MICHELS, LEBANON
8	CONNOR	CHARLES LAMB	ALBANY	KATHLEEN FITZPATRICK, RT 2
9	RICHARDSON GAP	MAGGIE NEAL	SCIO	JUNE COOPER, SCIO
10	RIVERVIEW	HAZEL PROKOP	SCIO	GRACE SACRE, RT 2, SCIO
11	COLE	NELLIE SANDNER	SCIO	FREDA ELDER, SCIO
12	MT. PLEASANT	LOLA LAMBERT	SCIO	MAYSEL LYON, SCIO
13	SODAVILLE	GRACE HARRINGTON	LEBANON, RT 1	LOUISE CANOY, LEBANON
14	GRAND PRAIRIE	D. C. WALTON	ALBANY	GERTRUDE SCHNEIDER, RT 1
15	OAK CREEK	ALBERT STECKLEY	RT 1, ALBANY	BERNICE CHAMBERS, ALBANY
16	LEBANON	C. H. RALSTON, JR.	LEBANON	ELSIE HARNISCH, ALBANY
17	SPICER	A. J. WILSON	ALBANY	FRANCES SAFLEY, ALBANY
18	EAST KNOX BUTTE	EDITH HARBER	RT 1, ALBANY	ARTHUR PENGRA, PRINCIPAL
19	KNOX BUTTE	MRS. ELMER PROPST	RT 1, ALBANY	RUTH LEICHTY, ALBANY
20	DEVER	REBECCA HOEFER	RT 2, ALBANY	BLANCHE GEARHART, "
21	GATES	MAUDE J. DAVIS	RT 1, LYONS	ROBERT BAKER, ALBANY
22	BILYEU DEN	EVELINE BILYEU	RT 1, SCIO	GEORGA MURPHY & CHRISTINE ALBRIGHT, ALBANY
23	DEVANEY	HAZEL KELLY	JEFFERSON	FERD W. JONES, PRINCIPAL
24	RIVERSIDE	CORA BURCH	RT 3, ALBANY	MAYSEL DE LONG, SCIO
25	MCFARLAND	MRS. W. A. CLELAND	TANGENT	MARY L. YUNKER, JEFFERSON
26	TANGENT	HENRY MAAS	TANGENT	MRS. VELMA BOYLE, CRABTREE
27	FLEENER	LENA CHURCHILL	TANGENT	MARGARET DOLAN, CORVALLIS
28	WARREN	MABEL KIRK	BROWNSVILLE	KENNETH HURLBURT, PRIN.
29	MORGAN	RUTH HOLTZAPFEL	SHEDD	MARCUS LIND, TANGENT
30	SAND RIDGE	ROSE SCOTT	LEBANON	RUTH CUNNINGHAM, BROWNSVILLE
31	ROCK HILL	J. B. WILSON	LEBANON	DORIS LOFTIN, SHEDD
32	MILLERSBURG	REBECCA DRAGER	RT 2, ALBANY	NELLIE SOUTHARD, LEBANON
33	HAPPY HOME	STELLA TABER	LEBANON	INA STEWARD, SCIO
34	MT. HOPE	HARRIET BARR	LEBANON	HELEN BELLINGER, LEBANON
35	DIXIE	BESSIE HAGLER	CORVALLIS, RT3	ALTOVE HORNER, LEBANON
36	OAKVILLE	M.S. COON	SHEDD	LILLIAN DANNEN, CORVALLIS
37	SHEDD	LUCILE SHEDD	SHEDD	PAUL BEIGHT, CORVALLIS
38	PEORIA	J. W. LAMAR	SHEDD	RUTH REEVE, SHEDD
39	OAK PLAIN	D. S. MCWILLIAMS	HALSEY	JOHN R. COX, PRINCIPAL
40	HARMONY	CARL RONNENKAMP	HALSEY	BRUCE HARDING, SHEDD
41	HALSEY	B. M. BOND	HALSEY	ROBERT NELSON, PRINCIPAL
42	HARRISBURG	WM. WINDELL	HARRISBURG	MILDRED MOODY, "
43	LAKE CREEK	A. L. OWEN	HARRISBURG	F. S. MC ELDOWNEY, HARRISBURG
44	BUSEY	ROSA COOK	HARRISBURG	DE ARCY MC VEY, HALSEY
45	ROLAND	ETHEL KIZER	HARRISBURG	BESSIE D. QUIMBY, HARRISBURG
46	HARRIS	MARY ESTERGARD	HARRISBURG	RUBY PETERSEN, RT3, ALBANY
47	SOMMERVILLE	MRS. A. C. WILLOUGHBY	HARRISBURG	LOUISE DAVIDSON, HARRISBURG
48	DIAMOND HILL	HOTIE WALKER	HARRISBURG	ELEANORA SCHLEUBER
49	CENTER	ARTHUR WAGGENER	HARRISBURG	BLANCHE WHEELER, HARRISBURG
50	KIRK	W. R. KIRK	HALSEY	HAZEL SPURLIN, HARRISBURG
				VIOLA ROBERTSON, HALSEY

LINN COUNTY SCHOOLS, CONT'D

DIST NO	SCHOOL	CLERK	ADDRESS	TEACHER	ADDRESS
51	POWELL	LELA PHILPOTT	HALSEY	MARY ALICE LOUCKS,	BROWNSVILLE
52-74					
	BROWNSVILLE	W.C. COOLEY	BROWNSVILLE	ROBERT TOLVSTAD, PRINCIPAL	
53	UNION POINT	J. E. MILLER	HALSEY	ELMA A. LISTER, HARRISBURG	
54	COURTNEY CREEK	MABEL O. WHITNEY	BROWNSVILLE	RICHARD HARDING	HALSEY
55	SWEET HOME	GENEVIEVE OVERTON	SWEET HOME	LEON BLANKENSHIP, PRINCIPAL	
56	HOLLEY	EVERETT MC CLUN	HOLLEY	EVERETT DAUGHERTY	SWEET HOME
57	LYONS	ALICE HUBER	LYONS	JAMES GORDON, EVA GORDON	LYONS
58	CASCADIA	MRS. EUGENE ELLIS	CASCADIA	ETTA MAY MILLER	CASCADIA
59	LIBERTY	ALBERT H. PIPER	LEBANON RT 1	ALICE GINTHER,	LEBANON
60	FOX VALLEY	GEORGE CLIFFELL	LYONS	HELEN S. GIBBS, ZETA PRICHARD	LYONS
61	JORDAN	ELEANORA SILBERNAGEL	SCIO	HAZEL DE LONG, GERTRUDE	HODES, SCIO
62	MC DOWELL CREEK	MRS. E. F. SCHACKMANN	LEBANON	ALICE HESS	LEBANON
63	WYATT	JOE HAYWORTH	HARRISBURG	MYRTLE BAKER	HARRISBURG
64	ALFORD	VERA L. ISOM	HALSEY	HELEN LAMAR	SHEDD
65	ARNOLD	GLADYS ARNOLD	SCIO	ELEANOR MILLER	SCIO
66	FAIRVIEW	MABEL ELKINS	LEBANON, R 1	RUBY SCOTT	LEBANON
67	GREENBACK	FRANK PIMM	SHEDD	INEZ TEDLOCK	ALBANY
68	MUNKERS	MRS. CHAS. WHITE	SCIO	GOLDIE STUENICK	SCIO
69	HULBURN	BONNIE DOERFLER	RT 3, ALBANY	UNDINE HILLER	CORVALLIS
70	BERLIN	JOSEPHINE GILBERT	BERLIN	IONE ROBERTSON	LEBANON
71	SHELBURN	LENA R. MC CLAIN	RT 2, SCIO	HARRY STURM	SCIO
72	ASHSWALE	CLARA E. HARRISON	SHEDD	HARVEY CROWE	CORVALLIS
73	LACOMB	GERTRUDE WIRT	LACOMB	CLARENCE BRENNEMAN, PRIN.	
75	QUEENER	CLARENCE OVERHOLTS,	STAYTON	MARGARET KELLY	SCIO
76	OAK VIEW	MYRTLE MC DONALD	SCIO	RALPH MC DONALD	SCIO
77	FRANKLIN BUTTE	GLADYS HORSBURGH	SCIO	LEETTE PHILLIPPI	SCIO
78	DENNY	ELI OPEL	LEBANON	EULA MONTGOMERY	LEBANON
79	PLEASANT VALLEY	DORA COWITZ	LEBANON	HAZEL GALLOWAY	LEBANON
80	BELLE PLAIN	ALICE SHEARER	SHEDD	LUCILE WILSON	SHEDD
81	BORE	ALTA MC CORMICK	LEBANON	MARIE KELLY	LEBANON
82	REEDS	NELL ROSE	LEBANON	GLADYS STEWART	LEBANON
83	SHINDLER	ELVA SHELTON	SCIO RT 1		
84	WEASEL FLAT	KORA PRICHARD	STAYTON	GERTRUDE GRAGG	LYONS
85	LA SALLE	J. H. SWATZKA	TANGENT	CAROLINE MARTIN	ALBANY
86	MIDWAY	MRS. BEN ROTH	ALBANY	BERTHA MILLHOLLEN	ALBANY
87	GREENVILLE	R. E. ALEXANDER	RT 1, LEBANON	RUTH TOWNE	HOLLEY
88	FIR GROVE	BERT JAMES	LEBANON	BESSIE HIGBEE	ALBANY
89	CROWFOOT	JERRY J. COYLE	LEBANON	LAURA DEVINEY & LOIS JAMES	
90	MIDDLE RIDGE	J. W. OAKLEY	LEBANON	CARL MORRIS	LEBANON
91	MOUNTAIN HOME	HAROLD OLSON	RT 1, LEBANON	ANN BENNETT	LEBANON
92	EAST VIEW	EARL OXFORD	BROWNSVILLE	MARIE SPEASL	BROWNSVILLE
94	BRUSH CREEK	E. D. LEEDOM	C RAWFORDSVILLE	CHARLES MALONE	HOLLEY
95	SCIO	J. F. WESELY	SCIO	JAMES TUMBLESON, PRIN.	
96	SALT LAKE	WILLIE KOWITZ	LEBANON	EDITH REDDY	LEBANON
97	SUNNYSIDE	PAUL SPRING	FOSTER	EDWIN SIMONS	FOSTER
98	BURGEN HOLLOW	H. A. DOLEZAL	SCIO	EDNA PETERSEN	SCIO
100	PROSPECT MOUNTAIN	WM. BERAN	SCIO	LIVA CLELAND	SCIO
101	GRASSHOPPER	NELLIE BAYNE	HALSEY	HATTIE STARNES	HALSEY
102	TENNESSEE	ANNIE BLACKLAW	LEBANON	HELEN FLOOD	ALBANY
103	GREEN MOUNTAIN	EDITH PATTERSON	LACOMB	MARY LOVETT	LACOMB
104	CRESCENT HILL	ANNA MURPHY	CRAWFORDSVILLE		
105	ROCKY POINT	MILDRED J. RICE	HOLLEY	SAMUEL CAIRNES	HOLLEY
108	KINGSTON	MRS. JOHN PIETROK		STAYTON	
109	MOUNTAIN VIEW	GORDEN GORMAN	SCIO, RT 3	GLADYS BECKMAN	CRABTREE
110	CRABTREE	FRANCES KELLY	SCIO	IDA M. BECKER & RUTH BARR	DARR, CRABTREE
112	WATERLOO-	MRS. GEORGE FISH	LEBANON	ORPHA PIPER & VIRGINIA	HALL, LEBANON
113	FOSTER	MRS. P. E. MURPHY	FOSTER	LEWIS E. TIFFANY, VIVA	SMITH, FOSTER
114	LAKEVIEW	WALTER E. MEYER	ALBANY, RT 1	FRANCES PUGH	CRABTREE
115	OAK GROVE	G. P. MILDE	BROWNSVILLE		
119	SCRAVILL HILL	JACK BERRY	ALBANY RT 2	EONA GEER	ALBANY
122	MT. PLEASANT	BLANCHE COZINE	LEBANON RT 3	DAVID HAWK	LEBANON, RT 3
123	DETROIT	RUTH WESTERBERG	DETROIT		
124	LOURDES	KATHERINE BENDER	SCIO	BLANCHE HORSKY	SCIO
125	EAST BERLIN	AGNES SEELYE	BERLIN	MILDRED AUSTEN	BERLIN
129	MILL CITY	D. B. HILL	MILL CITY	ETHEL HICKEY, PRIN	MILL CITY
130	MC CULLY MTS.	GATES COCHRAN	LYONS		
131	BEAULAH LAND	CLARA WEBER	LEBANON, RT 1	FLORENCE RICE	LEBANON
132	STOLTZ HILL	F. B. STEEN	LEBANON, RT 2	IOLA BAHRKE	LEBANON
133	PLAINVIEW	B. C. FLORY	SHEDD	EDNA B. ALLEN	JEFFERSON
134	BRANDON	LENA B. VEATCH	HALSEY	JOHN MILLER	HALSEY
136	HOUSTON	CLARA KIZER	ALBANY, RT 2	NEVA PEPPERLING	SCIO
137	ORLEANS	MR. EDGAR MCMORRIS	ALBANY, RT 2	MABELL CALE	ALBANY, RT 3
138	OVER THE TOP	CHARLOTTE WATERS	LEBANON, RT 1	LOIS LOVETT	FOSTER
139	PINE GROVE	GEORGIA A. HOVER	HALSEY	MARGARET SHAW	SHEDD
141	SANTIAM CENTRAL	JUNE SMITH	ALBANY, RT 1	ELVERTA MINTON	ALBANY
9-A	CORVALLIS	H. L. MACK	CORVALLIS		
U-2	SWEET HOME	A. J. SPORTSMAN	SWEET HOME	MATTHEW THOMPSON, PRIN	SWEET HOME
U-5	HARRISBURG	HAROLD STEVENSON	HARRISBURG	KENNETH VANINICE, PRIN	HARRISBURG
U-6	HALSEY	B. M. BOND	HALSEY	J. ALAN WICKHAM, PRIN	HALSEY
U-7	SHEDD	C. C. DUNCAN	HALSEY	JOHN R. COX, PRIN.	SHEDD
43-A		BERENICE DONOVAN	RT 3, CORVALLIS		
75-A	STAYTON	PAUL STAYTON	STAYTON		

Albany College

FACULTY

ALBANY - OREGON

DR. THOMAS W. BIBB, PRESIDENT - 532 W 7TH - ALBANY
 DR. WALLACE HOWE LEE, REGISTRAR - 1106 FERRY STREET
 DR. L. O. MC AFFEE, DEAN - 525 WEST 12TH STREET
 C. C. SLOCUM, DEAN OF MEN - 1156 W 9TH STREET
 C. G. HOLMES, BUSINESS ADMINISTRATION - 9TH AND BROADWAY
 THOMAS F. MUNDLE - ENGLISH - PARK TERRACE
 QUIRINUS BREEN - HISTORY - SUNRISE
 A. A. GROENING, CHEMISTRY AND PHYSICS, - 1226 WASHINGTON
 DANIEL FREEMAN, BIOLOGY - 15TH AND BROADWAY
 MRS. DANIEL FREEMAN - ASSISTANT IN PSYCHOLOGY - 15TH AND BROADWAY
 DR. MORTIMER M. STOCKER, RELIGION - 434 WEST 6TH
 MRS. MORTIMER M. STOCKER - ART - 434 WEST 6TH
 CARL A. KEELER, MATHEMATICS - 7TH AND WALNUT
 MRS. C. A. KEELER, DEAN OF WOMEN - 7TH AND WALNUT
 EUGENE BURNS, ENGLISH & MODERN LANGUAGES - 732 ELM
 JUSTIN A MILLER - MUSIC - 536 W 5TH
 MRS. JUSTIN MILLER - COMMERCIAL - 536 W 5TH
 DORIS EKSTRAND - ENGLISH - ROUTE 3, ALBANY
 OLGA JACKSON - MUSIC - MODERN LANGUAGES - 906 W 6TH
 BLANCHE COHEN, MUSIC - 624 BROADALBIN
 CONRADINE FROMM, SECRETARY TO PRESIDENT - 440 E 1ST
 C. A. WYMAN - DIRECTOR OF BUSINESS RELATIONS - 431 ELLSWORTH
 FRANK D. ROBBIE - SUPERVISOR OF BUILDINGS & GROUNDS - 15TH AND COTTAGE
 ALICE C. GRAHAM - LIBRARIAN - 705 W 6TH -

Albany City Schools

REX PUTNAM, SUPT. OF SCHOOLS

ALBANY HIGH SCHOOL - E. A. HUDSON, PRINCIPAL

ALDRICH, CLARA
 ANDERSON, IDA B.
 BUCHANAN, R. A.
 CHASE, FANNY
 CHILDS, MARY
 LEHMAN, PHILIP

LUPER, LOREN
 MC KNIGHT, GLADYS
 OTTO, HENRY
 MURPHY, LUCILE
 PALMER, ARTHUR
 PARKER, ZELMA
 PENLAND, MABEL
 JOHNSTON, JUANITA

PORTER, RUTH E.
 SPENCE, WILMA
 STANFORD, MARION
 SVINTH, JENS
 TRACY, M. VERONICA
 VOYEN, CLARA J.
 WORLEY, MYRTLE
 ELLINGSEN, CARL

CENTRAL SCHOOL - GUY E. RICHARDS, PRINCIPAL

ANDERSON, NEVA
 BURKHART, ZELLA
 EARNEST, LILLIAN
 ROLFE, HAZEL

ELIASSEN, SVEN
 GEIBEL, BESS
 GILL, DONNA
 SANDERS, ZOE

MORGAN, LOTTIE
 MOSES, ANNA
 RICHTER, C.E.
 VANDEL, MARY E.
 WARD, MADELYN

MADISON SCHOOL - MINNIE MCCOURT - PRINCIPAL

ALLEN, CHARLOTTE
 COOLEY, OLITA P.
 HERMAN, LORENE
 JARMON, OPAL
 KASER, SADIE

LAUNER, LINDEN
 MAGERS, MARY
 MAYNE, ANNA
 MC LEOD, GERTRUDE
 MICKELSON, WM. C.

PETERSEN, THELMA
 PRATT, LETTIE M.
 SCHUMACKER, LILA
 SEVERSON, JUDITH
 TURNIDGE, PEARL
 ZINSER, ADA

MAPLE SCHOOL - ANNA F. MC CONNELL - PRINCIPAL

ACHESON, EVELYN
 BRYANT, RUTH

CAREY, ALMA
 COOK, OLIVE

MITZNER, IDA

ST. MARY'S ACADEMY -

CONDUCTED BY THE BENEDECTINE SISTERS - 815 BROADALBIN STREET

ORGANIZATIONS

IN ALBANY
WITH
LOCATION - MEETING DATES AND OFFICERS

1936

ORGANIZATIONS

PAGE 79

- AMERICAN ASSOCIATION OF UNIVERSITY WOMEN - MEET 3RD SATURDAY OF MONTH
MRS. WALTER KROPP, PRES - MRS. C.O. KEESTER, SECY.
- AMERICAN LEGION - MEET 2ND & 4TH MONDAY - VETERAN'S MEMORIAL HALL
RALPH L. BANTON, COMMANDER - RALPH M. COLEMAN, ADJUTANT
- AMERICAN LEGION AUXILIARY - MEET 4TH MONDAY
MRS. GLENN HOLMES, PRES - MRS. R. A. TALBOT, SECY.
- BOY SCOUTS OF AMERICA
CASCADE AREA COUNCIL, LINN, POLK, MARION - COMMITTEE HEADQUARTERS 401 MASONIC BUILDING, SALEM
SCOUT EXEC. J. E. MONROE, CHAIRMAN OF LINN DIST. COMMITTEE. C. A. WYMAN, ALBANY.
F.D. WHITE, DIST. COMMISSIONER
TROOP NO. 10 - SPONSORED BY AMERICAN LEGION - MEETS TUES. 7:30 VETERANS MEMORIAL HALL - CHAIRMAN, RALPH BANTON, CARL CONNETT, SCOUT MASTER.
TROOP NO. 21 - SPONSORED BY FIRST METHODIST CHURCH - MEET MONDAY 7:30 AT TROOP CABIN, SANTIAM RD. C.C. BRAY, CHAIRMAN TROUP COMMITTEE, F. D. WHITE, SCOUT MASTER -
TROOP NO. 22 - SPONSORED BY ALBANY KIWANIS CLUB - MEET MONDAY AT TROOP CABIN BRYANT PARK - JOE STUART, COMM. CHAIRMAN - G.C. WALLER, SCOUT MASTER.
- BUSINESS AND PROFESSIONAL WOMEN'S CLUB * MEET 1ST AND 3RD TUESDAY -
MISS AMY ROSS, PRESIDENT - MISS ALTHA GREEN, SECY.
- CAMPFIRE GIRLS -
ODOKANYA GROUP - MEET LIBRARY FRIDAYS - MARIE HUBBLE, GUARDIAN.
GROUP - MEET MADISON SCHOOL, THURSDAY - BETTY RICHARDSON, GUARDIAN
- CAMP PHILLIPS AUXILIARY - NO 2 USWV - MEET LAST SAT OF MONTH IN
VETERAN'S MEMORIAL HALL - LELA REYNOLDS, PRES. BERNICE CLINTON, SECY.
- CHAMBER OF COMMERCE - LUNCHEONS WEDNESDAY NOON - ALBANY HOTEL
J. C. IRVINE, PRESIDENT - LELA BRAY, SECRETARY
- CREDIT ASSOCIATION - ALCO ADJUSTING BUREAU
- D. A. R. - MEET 2ND MONDAY OF MONTH
MRS. A. B. COATE, REGENT - MRS. LEO MICHELE, REC. SECRETARY
- DAUGHTERS OF UNION VETERANS - MEET 1ST AND 3RD TUES.
MRS. L. W. PALMER, PRES. MRS. MARIE ADAMS, SECY.
- DE MOLAY - TAKENA CHAPTER # 706 ORDER OF DE MOLAY -
HENRY STEWART, MASTER COUNCILOR - WALTER STUART, JR. SECY.
- EASTERN STAR, ORDER OF -
BARZILLIA CHAPTER #16 - HAZEL FISHER, WORTHY MATRON - BELLE BLOOM, SECY.
- ELKS, B.P.O.E. NO. 359 - MEET THURSDAYS ELKS TEMPLE
ROY KYLE, EXALTED RULER - AL JENSEN, SECY.
- FIRE DEPARTMENT ALBANY * MEET 1ST MONDAY CITY HALL
MERLE TIGER, PRES. JIMMIE RALSTON, SECY. OLIVER BUTTS, CHIEF
- 4-H CLUB ORGANIZATION -
O. E. MIKESSELL - COUNTY CLUB AGENT - 222 POST OFFICE
- 40 ET 8 - MEET ST. FRANCIS HOTEL - 1ST TUESDAY AFTER 1ST MONDAY.
EDWIN FORTMILLER, CHIEF D' GARE - WALLACE EAKIN, CORRESPONDANT
- FUTURE FARMERS OF AMERICA
JENS SVINTH, ADVISOR
- GARDEN CLUB - MEET 2ND MONDAY - CITY HALL
MRS. R. L. BURKHART, PRESIDENT - MISS ALICE GRAHAM, SECY.
- GIRL SCOUTS -
TROOP NO. 1, MEET TUESDAY AT SCOUT CABIN - 13TH AND COTTAGE ST.
MRS. KENNETH BLOOM, CAPT.
TROOP NO. 2, MEET MONDAY AT SCOUT CABIN - 13TH AND COTTAGE STS.
MRS. D. W. MERRILL, CAPT.
BROWNIES - LEADER - MISS ELLA WHETSTONE
- GRANGES -
GRAND PRAIRIE No. 10 - MASTER MR. H. W. COOLEY, RT. 1, ALBANY
SAND RIDGE - NO. 57 - MASTER MR. J. C. HARRISON, SHEDO, OREGON
CHARITY NO. 103 - MASTER MR. GEO. H. FRUITT, HALSEY, OREGON

GRANGES - CONTINUED

WESTERN STAR - NO. 309 - MASTER, MRS. RACHEL OHLING, ROUTE 3, ALBANY
 MORNING STAR NO. 311 - MASTER, MR. C. D. PAGE - JEFFERSON, OREGON
 CROWFOOT NO. 314 - MASTER, MR. W. H. SKEELS, ROUTE 1, LEBANON,
 HOLLEY NO. 325 - MASTER, MR. RALPH ROBNETT, CRAWFORDSVILLE
 CALAPOOJA - NO. 414 - MASTER, MR. E. J. PEARL - BROWNSVILLE
 CALLAMETTE NO. 543 - MASTER, MR. LOREN CAMPBELL, RURAL RT. TANGENT
 RICHARDSON GAP NO. 783 - MASTER, MR. JOE KORMOSH, SCIO, OREGON
 BERLIN NO. 814 - MASTER, MR. W. E. MILES, WATERLOO, OREGON
 SANTIAM - NO. 816 - MASTER, MR. HAROLD ELLIS, RT 1, LEBANON
 LAKE CREEK NO 816 - MASTER, MR. C. R. EVANS, HALSEY
 DIAMOND HILL - NO. 821 - MASTER, MRS. EVELYN WARNER, HARRISBURG
 LACOMB NO. 824 - MASTER, MR. A. A. AYERS, LACOMB
 SANTIAM VALLEY NO. 828 - MASTER, MR. ALBERT JULIAN - RT 1, LYONS

I. O. O. F. - MEET WEDNESDAY, I.O.O.F. HALL

EVERETT R. LAMB, NOELE GRAND - A.S. WEATHERFORD, REC. SECY.

I. O. O. F. - OREGONIA ENCAMPMENT NO. 5 - MEET 2ND & 4TH MONDAYS

A. S. WEATHERFORD, CHIEF PATRIARCH - E. A. HUDSON, REC. SCRIBE

KIWANIS CLUB - MEET THURSDAY NOON - ALBANY HOTEL

WALTER KROPP, PRES. FRED P. NUTTING, SECY.

KNIGHTS OF PYTHIAS - MEET MONDAY K OF P. HALL

ERNEST HALLER, CHANCELLOR - A. L. WILBUR, KEEPER OF RECORDS

LADIES OF GRAND ARMY OF REPUBLIC - MEET VETERANS MEMORIAL HALL 1ST AND 3RD TUESDAYS

NITA DOWLING, PRES. - BERNICE CLINTON, SECY.

LIONS CLUB - MEET MONARCH CAFE - TUESDAY AT 6:30

RICHARD LEVY, PRES - JACK PEARCE, SECY.

LINN COUNTY CHAPTER OREGON REPUBLICAN CLUB

MRS. HAZEL SPRAGUE, PRESIDENT - CARLTON E. SOX, SECY.

LINN COUNTY DEMOCRAT CLUB

ROBT KEEPLER, PRESIDENT - MISS BETA FITZWATER, SECY - MARY HOWARD, TREAS.

LINN COUNTY CREDIT ASSOCIATION - MEET GREYHOUND TAVERN 2ND & 4TH MONDAYS AT 6:30

FRED HARRIS, PRES - CHARLOTTE BRYANT, SECY.

MASONIC ORGANIZATIONS -

ST. JOHN'S LODGE NO. 17 A.F.A.M. 3RD TUESDAYS, MASONIC TEMPLE

ARCHIE E. HORNING, WORSHIPFUL MASTER, VICTOR OLLIVER, SECY.

BAYLEY CHAPTER NO. 8, ROYAL ARCH MASONS - MEET 2ND TUESDAY

VICTOR OLLIVER, HIGH PRIEST, GEO. CROWELL, SECY.

TEMPLE COMMANDERY NO. 3 KNIGHT TEMPLARS - MEET 1ST TUESDAY

R. M. RUSSELL, COMMANDER, GEO. CROWELL, REC. SECY.

ADONIRAN COUNCIL NO. 9 - R. & S.W. -

VICTOR OLLIVER, ILLUSTRIOUS MASTER, STOWELL DAWSON, RECORDER

MINISTERIAL ASSOCIATION OF ALBANY - MEET 1ST WEDNESDAY AT 1:30 AT ALBANY HOTEL

REV. E. C. HICKS, PRES. REV. J. BOYD PATTERSON, SECY.

MODERN WOODMAN OF AMERICA - MEET K OF P HALL - 2ND & 4TH WED.

HARRY PETERSEN, VENERABLE COUNCIL - J. H. THOMPSON, CLERK

MOOSE, LOYAL ORDER OF - MEET TUESDAYS MOUSE HALL

LEONARD MC CLAIN, DICTATOR - GEO. CAMPBELL, SECY.

MOOSE, WOMEN OF - MEET 2ND AND 4TH FRIDAY - MOOSE HALL

MRS. JOE NEUMAN, SENIOR REGENT - EMMA DAILY, RECORDER

NEIGHBORS OF WOODCRAFT - MEET 1ST AND 3RD MONDAY IN MC DOWELL BLDG.

ANNA M. CUNNINGHAM, GUARDIAN NEIGHBOR - MRS. J. W. WARNER, CLERK

OREGON NATIONAL GUARD - MEET ARMORY - 4TH AND LYON STS.

CHAS. J. GLVIS, CAPT.

PARENT TEACHERS COUNCIL - MRS. GREGORY, PRESIDENT

CENTRAL SCHOOL - MRS. W. G. MC LAREN, PRESIDENT

HIGH SCHOOL - MRS. FAULK, PRESIDENT

MADISON SCHOOL - JESSIE CAMPBELL, PRESIDENT

MAPLE SCHOOL - MRS. W. H. HOERS, PRES.

F. E. O. - CHAPTER - MEETS 1ST MONDAY I.P.M., 3RD MONDAY AT 7:30

MRS. J. K. WEATHERFORD, JR. PRESIDENT - MRS. W. J. MANDLEY, SECY.

PYTHIAN SISTERS - MEET 1ST AND 3RD TUESDAYS - PYTHIAN HALL 2ND AND LYON

MRS. GWENDOLYN SHANNON, MOST EXCELLENT CHIEF - MRS. ROSE NEWPORT, SECY.

RADIO CLUB - ALBANY

CARL HOFFMAN, PRESIDENT - ALF STEEN, SECY.

RAINBOW GIRLS

BARZALI ASSEMBLY NO. 7
JEAN MERRILL, WORTHY ADVISOR - MABLE FORSTER, RECORDER

REBEKAH LODGE - REBLAH NO. 35 - MEET 1ST AND 3RD FRIDAY - I.O.O.F. HALL
FAYE LEMMON, NOBLE GRAND - LAURA FARLOW, REC. SECY.

RED CROSS - CHAMBER OF COMMERCE - 339 W 2ND
WALTER ARBUTHNOT, PRESIDENT - MRS. STANLEY PETERSON, EXEC. SECY.

ROTARY CLUB - MEET FRIDAY - ALBANY HOTEL
W. L. FITZPATRICK, PRES. - WALTER SMITH, SECY.

ROYAL NEIGHBORS - MEET 1ST AND 3RD WEDNESDAY - K. OF P. HALL 2ND & LYON STS.
PEGGY MILLER, ORACLE - LENA E. BEAR, RECORDER

SANTIAM FISH & GAME ASSOCIATION - MEETS 2ND TUESDAY
HARRY HOWE, PRESIDENT - W. O. WILKINSON, SECY.

STAMP CLUB - LEWIS & CLARK - MEET LIBRARY
JUSTIN MILLER, PRES. EDWARD BRYAN, SECY.

TOWNSEND CLUB - MEET TUESDAY. MC DOWELL BLDG.
J. W. BARTON, PRES, MARY E. ROHRBOUGH, SECY.

UNITED SPANISH WAR VETERANS - CAMP PHILLIPS NO. 4 - MEET VETERANS MEMORIAL HALL
5TH AND LYON STS. LAST SAT. OF MONTH - W. E. WEIR, COMMANDER,
LEE HURST, ADJUTANT & Q.M.

VETERANS OF FOREIGN WARS - MEET ARMORY, 1ST AND 3RD FRIDAYS
W. F. FAXON, COMMANDER - LESLEY WINTON, ADJUTANT

VETERANS OF FOREIGN WARS AUXILIARY - MEET ARMORY 1ST AND 3RD FRIDAY
MRS. EVA BUTTS, PRES. MRS. LENA DAWSON, SECY.

WAR MOTHERS - MEET 4TH THURSDAY - VETERANS MEMORIAL HALL
MRS. JENNIE CURRY, PRES. - MRS. W. W. DICKSON, SECY.

WOMEN'S BENEFIT ASSOCIATION - MEET 2ND AND 4TH THURSDAYS K OF P HALL
MRS. CORA SCHRADER, PRES. MRS. NITA DOWLING, REC. SECY.

WOMEN'S CHRISTIAN TEMPERANCE UNION
MRS. RUTH KIMMAL, PRES. MRS. EDNA GILKEY, SECY.

Y. W. C. A. (ALBANY COLLEGE)
OSCAR PAYNE, RESIDENT - GEORGE MDRUS, SECY. TREAS

Y. W. C. A. (ALBANY COLLEGE)
LUCILLE KING, PRESIDENT - FRANCES BRYANT, SECRETARY

MAP OF
ALBANY
OREGON

Compiled from Official Records by
THE PACIFIC MAP CO.
SALEM ORE.

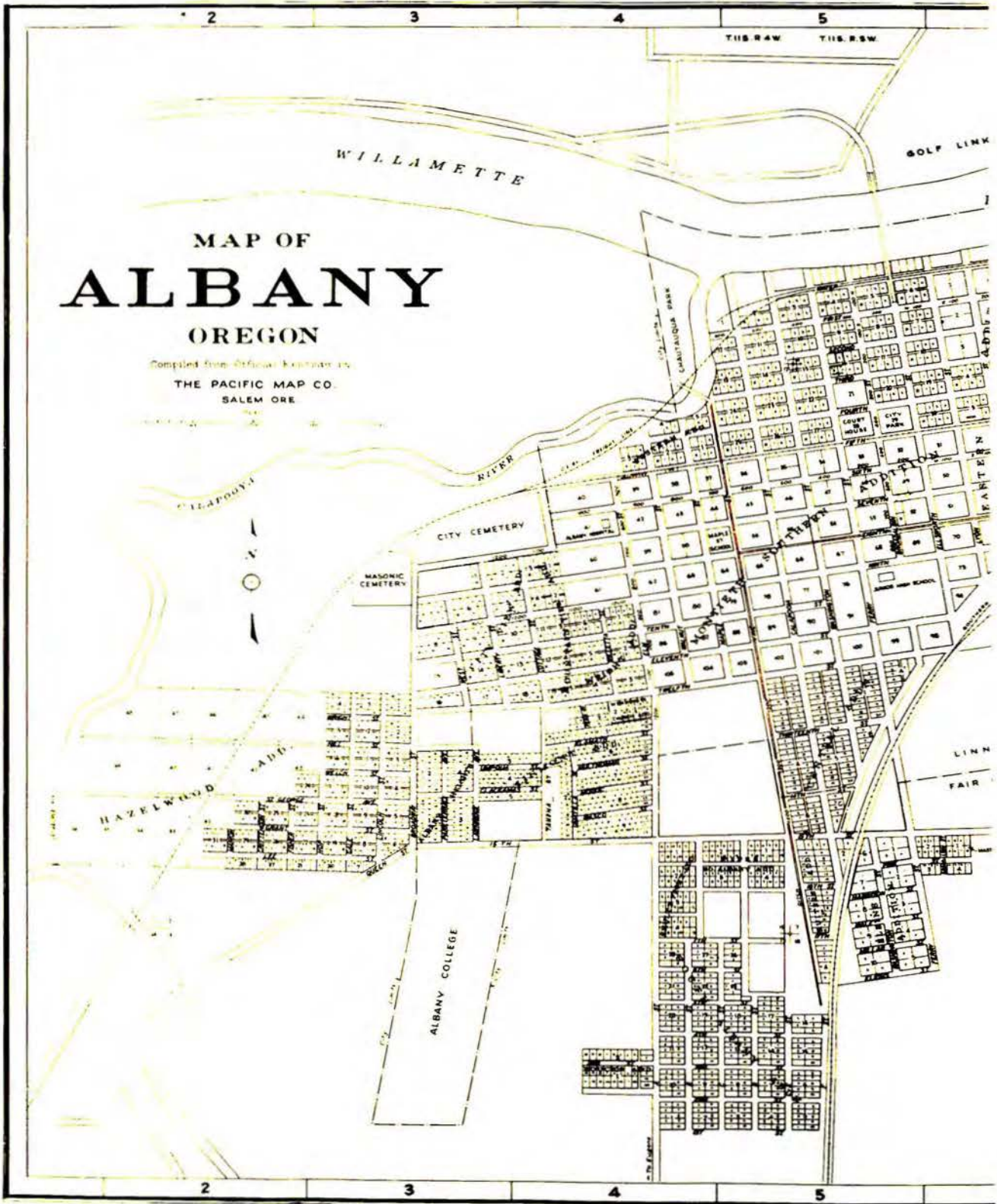

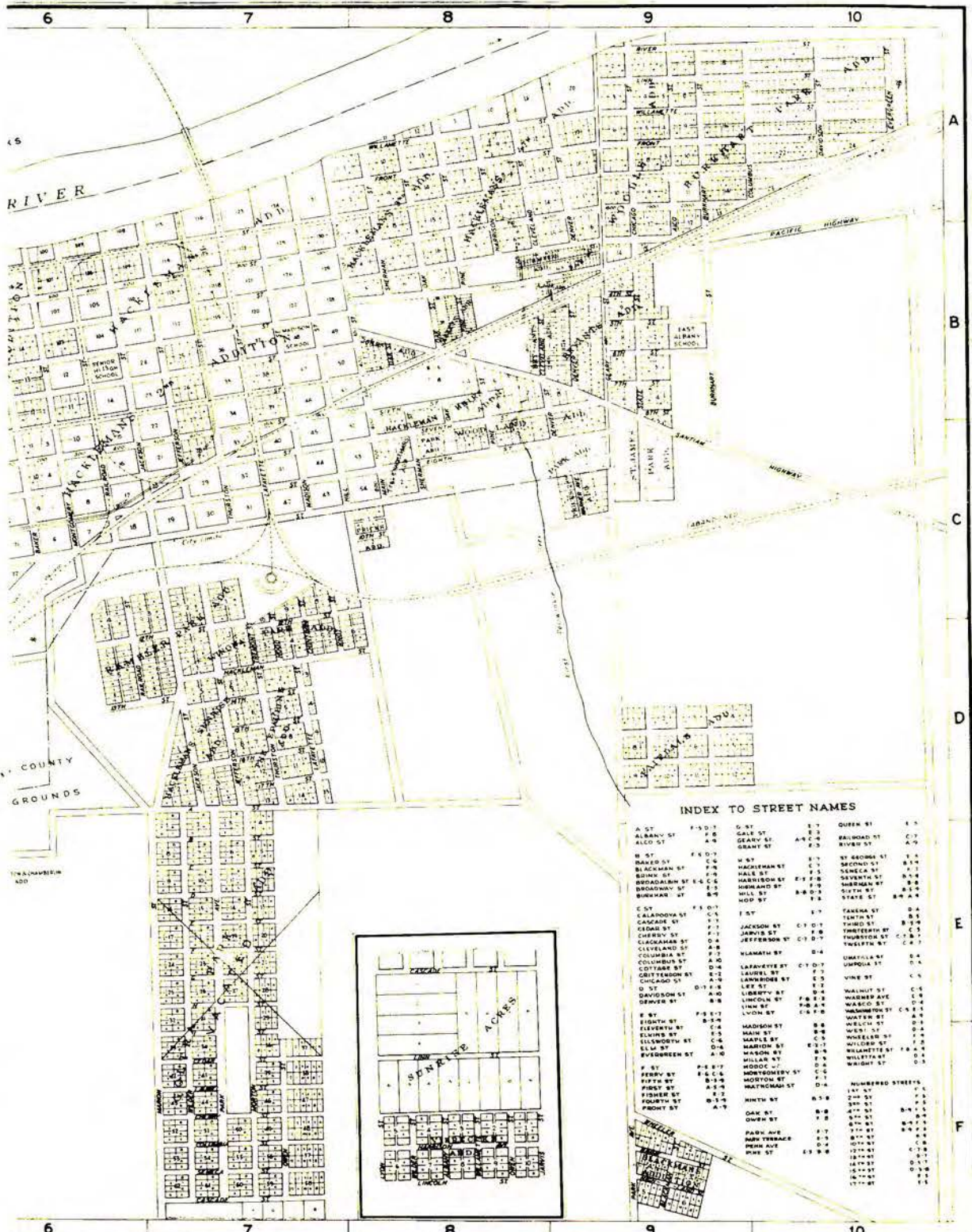

INDEX TO STREET NAMES

A ST	F 1 D 1	G ST	E 7	QUEEN ST	E 3
ALBANY ST	F 8	GALE ST	E 3	RAILROAD ST	C 7
ALCO ST	A 9	GRANT ST	A 9	RIVER ST	A 9
B ST	F 4 D 1	H ST	E 11	ST GEORGE ST	A 9
BLACKMAN ST	F 6	HAGGEMAN ST	E 1	SECOND ST	B 1 1
BURK ST	F 4	HALL ST	F 5	SENECA ST	F 1
BROADBUSH ST	E 6	HARRISON ST	F 1 F 8	SEVENTH ST	B 1 1
BROOKWAY ST	E 3	HERMANS ST	F 9	SHERMAN ST	B 8
BURMAN ST	B 9	HILL ST	B 6 D 1	SOUTH ST	B 1 1
		HOB ST	E 3	STATE ST	B 4 A
C ST	F 3 D 1	I ST	E 7	TAKENA ST	D 4
CALABROVA ST	C 4	JACKSON ST	C 1 D 1	TEN ST	B 5
CANCAH ST	F 1	JARVIS ST	F 8	THIRD ST	B 1 1
EDGE ST	F 1	JEFFERSON ST	C 1 D 1	THIRTEENTH ST	C 3
CHEERY ST	F 1			THURSDAY ST	C 1 A 7
CLEGGAN ST	D 4			TWELFTH ST	C 1 7
CLEVELAND ST	A 8	KLAMATH ST	D 4	UMTELLA ST	D 4
COLUMBUS ST	A 10	LAFAYETTE ST	C 1 D 1	UMTELLA ST	D 4
COTY ST	D 4	LAUREL ST	F 7	VINE ST	C 6
CRITTENDON ST	E 2	LAWRENCE ST	E 5	WALNUT ST	C 5
D ST	D 1 F 8	LEX ST	F 3	WARREN AVE	E 9
DAVIDSON ST	A 10	LIBERTY ST	F 8 B 3	WARREN ST	C 1 1
DEWEY ST	B 8	LINCOLN ST	F 8 A 4	WASHINGTON ST	C 1 1
		LYON ST	C 6 F 8	WATER ST	A 8
E ST	F 5 E 7	MADISON ST	B 8	WELCH ST	D 1
EIGHTH ST	B 1 1	MAIN ST	B 8	WELLS ST	F 1
ELKINS ST	F 5	MARBLE ST	B 8	WHELAN ST	F 1
ELEVENTH ST	C 4	MARION ST	E 1 7	WILSON ST	C 1 1
ELM ST	D 4	MARSON ST	B 1 1	WILLETTE ST	F 1 A 4
EVANS ST	A 10	MILLAR ST	F 1	WILLETTE ST	D 4
F ST	F 5 E 7	MORTON ST	C 1 1	WILSON ST	C 1 1
FERRY ST	E 6 C 4	MORTON ST	C 1 1		
FIFTH ST	B 1 1	MURPHY ST	F 1		
FISHER ST	A 1 1	MATHEMAN ST	D 4		
FOURTH ST	B 1 1				
FRONT ST	A 9				
		NINTH ST	B 3 B		
		OAK ST	B 1 1		
		OPEN ST	F 8		
		PARK AVE	F 1		
		PAV TERRACE	E 1 1		
		REAR AVE	D 4		
		WINE ST	E 3 B 8		

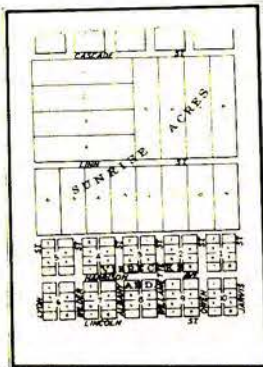

A
B
C
D
E
F

ALBANY RURAL ROUTE NO. 1

ACKLAND, EUGENE
ACKLAND, E. B.
ALFORD, O. L.
AMACHEHR, E.
APPLE, C. R.
ARMSTRONG, MILLARD
ARMATTA A.J.
AYA, NORVEL

BAIN, J. F.
BAKER, A. L.
BARKER, FRANK
BARTCHER, BEN
BARTER, R. W.
BECKER, J. C.
BECKER, OTTO
BENDER, D. H.
BILYEU, H. C.
BIRKY, JOSEPH
BLAKELY, J. H.
BLAKELY, DAVID W.
BLAKELY, GEO.
BLODGETT, FRANK
BODINE, D. H.
BRANDT, JOHN K.
BRANDT, J.K.
BRENNEMAN, M. E.
BRILES, MILO
BRIGGS, MRS. CLARA
BRIGGS, M. P.
BROWN, PAUL
BRUNSON, G. A.
BROWN, MAX
BUCHNER, JOHN
BURCH, J. B.
BURKHART, JOHN G.
BURKHART, GLADYS
BURKHART, LEE K.
BURKHART, MRS. MATTIE
BURKHART, ROBERT J.
BURKHART, WILBUR
BYERS, ALVA

CADE, LESLIE
CADE, W. E.
CALDWELL, A. J.
CARNEGIE, MRS. JOHN
CHAMBERS, JACOB
CHAMBERLIN, T.U.
CHILCOTE, C.W.
CHILDS, VIRGIL
CHORD, HENRY
CLEARWATER, ROBT.
CONNOR, A. L.
COOLEY, H. W.
CONNOR, O. B.
COLLIER, IRA
COTTONWOODS, THE
COX, IRA
COX, L. G.
COX, CLARENCE E.
COPELAND, J. M.
CRAFT, C. T.
CRAFT, M. B.

DAVIS, ARTHUR B.
DAVIS, L. H.
DAVIS, ROY
DICKSON, THOMAS
DITTMER, HENRY
DEAN, F. JAMES
DUEBALL, IVER C.
DYER, W. W.

EICHER, SAMUEL E.
EDWARDS, GARFIELD
ENGLER, GEO. H.
ENGLER, O. L.
ELKINS, GEO.
ERB, MANNO
ERB, E. R.
ERB, W. M.
ERB, J. B.
ERICKSON, AVRID

FALEY, MRS. J. W.
FALWELL, ED
FAULKNER, MRS. ONA
FENTON, R. E.
FAULKNER, L. W.
FIELDS, PERRY
FOLSON, F. J.
FOSTER, ELDON
FOSTER, J. E.
FRANKLIN, WM.
FREITAG, HARVEY
FURNISH, ROY
FISHER, ROBERT J.
GARLAND, W. M.
GALDHART, B. J.
GERIG, AMOS C.
GERIG, S. C.
GERIG, MRS. H. C.
GERIG, C. R.
GEPNER, FRED
GEISENDOERFER, JOHN
GILBERG, A.
GITHENS, GEO. E.
GLASER, E. L.
GOOD, DAN
GOUGHNOUR, M. A.
GOURLEY, ERNEST E.
GRIFFIN, GUY
GRIGGS, MRS. E. M.
GROOMS, GEORGE

HAMPTON, D.H.
HAMILTON, W.W.
HARRIS, AL
HARBER, GEO.W.
HARRINGTON, JOHN
HAYES, ELIJAH
HAYES, G.W.
HAYES, MRS. MAE
HAYES, MATT
HAYES, TOM
HEISER, FRANK
HEISER, FRED
HEYERLY, ED
HEYERLY, JOHN
HILDEBRAND, KENNETH
MINES, E.E.
HOLCOMB, E.E.
HOLLOWAY, ED.
HOLST, ELMER
HOUSTON, R.E.
HYDE, J.D.

IRISH, C.G.

JACKSON, LEO
JACKSON, ENOCH
JACOBS, MARY
JACOBSON, GUS C.
JOHNSON, R.W.

KEAN, CARL
KEAN, GEO.K.
KEEFE, AGNES
KELLEY, JAMES H.
KENNELL, J.S.
KENNELL, E.S.
KENAGY, U.E.
KESTER, L.C.
KESSLER, MRS. CLYDE
KAMPH, HENRY C.
KAMPH, W.A.
KARSTENS, O.C.
KOHNKE, MRS. F.K.
KINSEY, R.M.
KUEHL, HERMAN
KURDRA, A.F.
KRABILL, SARAH

MACHUGH, DORA
MACHUGH, HARRY
MC COMBER, H.M.
MC CORMICK, W.H.
MC DONALD, DOUGLAS

MC DOWELL, C. L.
MC DANIEL, J. P.
MC KEAN, LEMUEL W.
MC KINLEY, WM.
MARSH, CHAS.
MARKHAM, M.R.
MARTINAK, ED
MARTINAK, BEN
MAXWELL, GEO.
MAYE, FLORENCE
MERRITT, MRS. JENNIE
MEYER, W. E.
MILLER, D.J.
MILLER, CARL M.
MILLER, P.L.
MITCHELL, P.J.
MITCHELL, HARVEY
MONROE, CLARENCE
MUTLEY, J.W.
MULLER, WESLEY
MULLEN, H.E.
MULLEN, W.A.
MULLER, A.H.
MURPHY, R.H.
MISHLER, D.P.

NEUMAN, MRS. H.H.
NICHOLS, JOHN
NOFZIGER, CHRIS
NOFZIGER, ELVIN
NOFZIGER, L.D.

LANDIS, BERTHA
LEICHTY, NICK
LINVILLE, TOM
LONG BROS.
LOE, JEO.
LUCHT, WM.

O'BRIST, L.G.
O'BRIST, JOHN
ODOM, M.B.
ODENBURG, C.C.
OGLESTEE, C.E.
O'HEARN, WM.
OLSEN, E.
OLSEN, A.P.

PACKARD, C.B.
PARSONS, MRS. TENA
PARSONS, WM.F.
PARSON, FRANK
PAYNE, B.M.
PHEIFFER, F.H.
POLASEK, ANTONNE
POWELL, CLAIRE
PLAGMAN, FRANK
PRADSE, CARL
PRICE, CLARK
PRICE, GEO.C.
PROPST, Q.E.
PROPST, E.E.
PURDY, B.F.
PURDY, G.L.

RANDALL, CHARLES
REDDY, JOHN
REESER, ED
REED, A.N.
REITZ, ERNEST H.
REITZ, ERNEST, JR.
ROBERTSON, J.G.
ROPP, DANIEL F.
ROTH, DAVID
ROTH, IDA MAY
ROTH, GE.
ROTH, N.N.
ROTH, PHIL
ROTH, HENRY
ROTH, C.B.
ROTH, DAN
RYBURN, R.H.

SCHMIDT, CHARLES

SCHEINOST, FRANK
SCHMIDT, MRS. BERTHA
SCHLEGEL, J.M.
SCHMUCKER, OLIVER
SCOTT, J.A.
SHADLE, C.E.
SHANK, MARY E.
SHELER, J.H.
SHELBY, N.V.
SMITH, CARL
SMITH, HARVEY C.
SMITH, PAUL
SMITH, ORRIN E.
SMITH, F.W.
SOMMERS, A.H.
SPILDE, OLOF D.
STAMBAUGH, LLOYD
STAMBAUGH, J.A.
STANGNETH, CARL
STANDISH, FRANK D.
STANTON, MRS. H.L.
STRAIGHT, A.J.
STRUNK, R.H.
STRUNK, MRS. FRANK
STECKLEY, EDWARD
STECKLEY, DAN
STAUFFER, JOE
SWAMPTER, C.R.
SWANDER, OSCAR
SWANDER BROS.
SWANK, J.M.

TALIA, S.G.
TAPPER, H.D.
TAPPER, WM.
THOMAS, WALLACE
THOMAS, ROY

VAN FLEET, ROY
VAN HORN, WM.
VAUGHN, J.W.
VOSS, JULIUS
VOSS, JULIA

WAGNER, CARL
WALKER, M.E.
WALKER, PERCY
WALKER, SILL
W ALTON, PRESTON
WALLACE, W.D.
WARNER, VERN
WESTOVER, NORMAN
WHITAKER, J.H.
WIENCKEN, OLIVER
WILT, W.A.
WILSON, A.J.
WILLIAMS, JEROME
WINT, MATT
WOLHAUPT, WILLIAM H.
WOOD, L.D.

YELTON, JOEL B.
YUTZIE, S.R.

ZELLER, JOHN
ZIEGLER, G.F.

ALBANY RURAL ROUTE NO. 2

- ACHESON, HARRY
 ACHESON, LOIS
 AGEE, E.E.
 ALBANY COUNTRY CLUB
 ALBANY BRICK & TILE CO.
 ALBANY FLORAL CO.
 ALEXANDER, CHAS.
 ALFORD, O.L.
 ALLPHIN, JOHN F.
 AMON, HENRY
 ARNETT, MARY
 ARMSTRONG, ROY
 ARNOLD, J.L.
 ARNOLD, JAMES E.
 ASCHE, J.F.
 ASCHE, HERMAN
 ASHTON, PAUL
 ASPER, GEO.
 AXTELL, CLAUDE
- BAILEY, J.H.
 BANTA, ROY
 BARKER, G.C.
 BARNES, MRS. F.M.
 BATES, E.O.
 BAXTER, RAY C.
 BENIGHT BROS.
 BENIGHT G.W.
 BERRY, JOHN M.
 BERWICK, E.R.
 BEVER, E.E.
 BLAKELY, D.W.
 BLOME, O.H.
 BOND, FRANK
 BOND, LOREN J.
 BOND, L.C.
 BOND, J.W.
 BOTKIN, S.C.
 BOYES, G.E.
 BRISTOW, HARRIETT
 BRINER, LOIS
 BRITTAIN, J.R.
 BROWER, E.S.
 BROWN, MAX
 BURCK, H.L.
 BURKHART, W.C.
 BURKHART, R.L.
 BURGE, D.F.
 BURNETT, E.
 BURNS, JAMES A.
- CALHOUN, WILBER
 CALEB, R.E.
 CALDWELL, MRS. A.J.
 CAMPBELL, C.E.
 CAMPBELL, A.E.
 CAMPBELL & ROBERTSON
 CASWELL, GENE
 CASE, M.C.
 CASE, VIRL W.
 CAYWOOD, W.
 CHAMBERS, J.W.
 CHAMBERS, E.A.
 CHAMBERS, W.L.
 CHAPIN, F.L.
 CHURCH, MARIE
 CLARK, LAWRENCE
 CLEM, MRS. E.E.
 CLUM, FRANK
 COMPTON, LAWRENCE
 CONSER, DELMER
 CONNER, ARTHUR W.
 CONSER, LESTER
 CONSER, R.O.
 COOK, DARWIN
 COOPER, C.F.
 COOPER, FLORENCE M.
 COOPER, R.F.
 COSTELOW, A.F.
 COTTER, GUY E.
 COVEY, FRANK
 COVEY, JOHN
 COX, ORIE
 COX, MRS. L.G.
- COX, ROY A.
 COX, CHAS.
 COX, CLARENCE
 CROOKS, JAMES S.
 CUNNINGHAM, EARL
 CURTIS, FLORENCE
 CUSTER, MRS. C.C.
 CYRUS, A.H.
- DAVIDSON, JOHN
 DE COSTER, V.V.
 DOTY, LESTER, K.
 DOUGLAS, SUSIE
 DRAGER, L.W.
- EDMUNSON, MRS. MATTIE
 ETZEL, JOSEPH A.
- FARLOW, THOMAS
 FARLOW, DOLLY
 FAY, R.D.
 FENNELL, WM.
 FENNELL, MRS. MARY A.
 FISLER, RAY
 FISLER, ED
 FISHER, E.E.
 FIXSEN, FRANK A.
 FLETCHER, M.W.
 FORBIS, WHITNEY
 FRETAG, JOHN
 FRETAG, HARVEY
- GARLAND, O.W.
 GEE, C.R.
 GEFEKE, G.A.
 GOIN, J.W.
 GOUGHNOUR, M.A.
 GOURLEY, J.G.
 GRATE, N.L.
 GRENZ, JOHN F.
 GRENZ, W.F.
 GREGORY, A.D.
 GREEN, G.N.
 GROUMS, G.H.
 GRONZO, DALE
 GROSHUNG, GILBERT
 GROSHUNG, RALPH
 GROVE, BERT
- HAIGHT, CLAIR D.
 HAIGHT, H.D.
 HAMPTON, D.H.
 HARNISCH, ALBERT
 HARNISCH, C.B.
 HARNISCH, MARCELL
 HARRISON, L.R.
 HARTLE, GEORGE
 HARTT, FRED
 HAYES, E.
 HAYS, L.A.
 HOFER, HENRY E.
 HOFER, FRED H.
 HOFFMAN, FRANK
 HOLMES, LERUY
 HOUSTON, R.E.
 HOUSTON, V.W.
 HUBLER, C.P.
- JACOBS, W.
 JACKSON, ENOCH
 JELLISON, MRS. J.A.
 JOHNSON, FRANK A.
 JONES, J.A.
 JUNOR, ROBERT
- KARSTENS, OTTO
 KEEBLER, SAM
 KELLY, G.M.
 KENT, WILL H.
 KENWORTHY, V.B.
 KIZER, MARION P.
 KIZER, F.H.
 KIZER, H.L.
 KNOX, JOE
- KREGER, F.L.
- LAMB, CHAS.
 LANCE, J.E.
 LANDIS, BERTHA
 LEMMON, OWEN
 LEVERICH, P.E.
 LINES, GEO.
 LOONEY, VICTOR D.
 LORD, LESTER
 LUCHT, WM.
- MANELA, N.T.
 MARSHALL, O.B.
 MARSH, R.A.
 MAXWELL, JOHN
 MC CLEARY, JOHN
 MC DONALD, ALEX
 MC GUIRE, GEO.
 MC GUIRE, ROLAND
 MECKER, ED
 MILLER, NED
 MILLER, MRS. CARL
 MILLER, LEE
 MORELAND, A.W.
 MULLIGAN, JOHN H.
 MURDOCK, J.E.
 MUSTOE, J.G.
- NELSON, J.H.
 NYGREN BROS.
 NYGREN, GUS
- OLVIS, C.J.
- PARSONS, LESTER
 PORTER, D.W.
 PORTER, R.F.
 PLAGMAN, WALTER
 FRINGLE, E.L.
 FUGH, JESSE W.
 PYBURN, R.H.
- RAINWATER, BILL
 RANDLE, C.G.
 RINGO, ROBERT
 ROGERS, M.H.
 ROGERS, BERT
 ROMAINE, O.P.
 RUSE, GUS
 RUSSELL, T.M.
 RYCKMAN, EARL
- SCHOEL, ED
 SCHNEIDER, OSCAR
 SEIPPE, J.H.
 SHELER, J.H.
 SHELBY, N.V.
 SIEWERT, A.
 SKELTON, THOMAS J.
 SMITH, PAUL
 SORENSON, MARTIN
 SOUTHARD, W.K.
 SPALINGER, ED
 STOLLER, SAM
 STRAIGHT, MRS. A.J.
- TAPPER, RICHARD
 THIESSEN, C.
 THIEL, A.H.
 THOMAS, J.E.
 THOMAS, SAM J.
 TRAYLOR, H.R.
 TRUAX, E.O.
 TRUAX, GERALD
 TUMBLE INN
 TURNER, M.D.
- VANDER VELDEN, C.W.
 VANDEVENTER, G.W.
 VANDEVENTER, AMY
 VAUGHN, W.V.
 VUNK, DELBA
- WALLACE, W.D.
 WAMSLEY, J.B.
 WEIS, C.E.
 WELLS, MAUDE
 WENNERSTON, P.E.
 WHITAKER, WILLIAM
 WIENCKEN, OLIVER
 WILDMAN, RALPH L.
 WILLS, DEMPSEY
 WILT, W.A.
 WRIGHTMAN, F.J.
- YAGELSKI, J.H.
- ZELLER, JOHN

ALBANY RURAL ROUTE NO. 3

- ADAMS, L.Z.
ALDRICH, L.E.
ANDREWS, J.O.
ANTHONY, MRS. MARGARET
ANTHONY, G.H.
APPLEGATE, O.R.
APPLEGATE, RAY
APPLEGATE, J.I.
ARNOLD, FRED
ASHTON, JOHN P.
ATKESON, EVERETT
ATKESON, G.W.
- BABCOCK, RALPH
BALL, W.S.
BALLARD, F.C.
BANTA, EARL C.
BARKER, CECIL
BARNES, J.R.
BARNES, JASON A.
BATES, A.L.
BAYNE, GEO. A.
BEATTY, MRS. RUTH
BENDER, ANTHONY A.
BERGER, C.E.
BIESEL, L.W.
BIRD, ALBERT
BISHOP, OSCAR
BLAIR, REV. J. EDWARD
BLEVINS, GEO.
BOGUE, F.E.
BRADSHAW, J.F.
BRAZEL, JAS.
BREEN, Q.
BRINSON, HAROLD
BRINKER, FRANCIS
BROWN, MRS. EMILY
BRYANT, FRANK
BRYANT, JOHN G.
BRYANT, HENRY
BUCHNER, EDWIN S.
BUCHNER, VIRGIL
BUELL, A.J.
BURTON, TOM B.
BURKHART, MARY
BURKHART, SYLONIA
BURKHART, MRS. C.M.
BURNS, HA.
BURCH, SAMUEL
- CALDWELL, W.H.
CALDWELL, JAMES
CALDWELL, MRS. E.E.
CALE, FRED
CAMPELL, R.P.
CANNING, E.A.
CASE, C.B.
CASE, FRED
CARTER, PAUL
CATE, W.R.
CHASE, M.H.
CHASE, ARTHUR S.
CHAMBERS, ART
CHAPMAN DORGEY W.
CHEESMAN, CHESTER
CHILCOTE, W.P.
CLAUSEN, PAUL
CLAUSEN, S.A.
CLARK, MINGR T.
CLEMMENS, ALFRED
COMPTON, CLIFFORD
COOK, R.A.
COTTER, GUY E.
CRAMPTON, C.W.
CROCKER, ALVIN C.
CROUCH, JUDSON R.
CUNNING, C.C.
CUSTER, A.B.
CORL, L.D.
DAGGETT, WALTER
DALLAS, B.B.
DAVIS, G.E.
DAVIS, F.G.
DERRY, J.E.
DICKSON, MRS. VIRGINIA
- DOERFLER, J.A.
DOERELER, ORVILLE O.
DRAEGERT, MRS. M.I.
EAGY, W.H.
EAGY, ROSS
EASTMAN, H.H.
EASTMAN, GLENN
EDHOLM BROS.
EDHOLM, T.A.
EDWARDS, LLOYD M.
EHRlich, OSCAR H.
EHRlich, GEO. H.
EKSTRAND, ELOF J.
ELDER, J.E.
ELLARS, ROY
ENGLE, ARNOLD
- FARR, R.H.
FINCH, ROY A.
FINTELL, ALBERT A.
FISHER, R.J.
FISLER, H.M.
FLETCHER, M.W.
FOX, MRS. D.B.
FREERKSEN, WILLIAM
FREITAG, C.H.
GARNER, ELDON R.
GIDDINGS, WM. J.
GILKEY, LEONARD
GINGRICH, MAHLON
GITHENS, GEO. E.
GRABER, J.C.
GRANGER, JOHN J.
GLENDER, JOHN
GOURLEY, RAYMOND
GRELL, EDWARD
GRELL, CARL
GROESBECK, M.A.
GUNDERSON, H.B.
- HAGEMAN, GUS
HAMILTON, R.F.
HAMILTON, J.
HANCOCK, MRS. E.F.
HART, MRS. A.R.
HARMS, WM.
HARRIS, C.D.
HARDINS, W.W.
HASTINGS, H.G.
HENSHAW, GEO.
HENSHAW, CLAY
HENSHAW, GLENN
HICKS, MRS. GRACE
HILDEBRAND, MRS. EARLO
HOGE, MRS. ERMA
HOLLOWAY, MRS. DESSIE
HOLBROOK, MRS. W.E.
HULBERT, R.A.
HULBERT, TROY
- ISOM, HUGH
JENKS, MRS. M.C.
JEWELL, PEARL
JOHNSON, FRANK A.
KARF, L.C.
KEAG, THEO.
KEYES, AARON
KNOLIN, R.F.
KRAUP, MRS. ANNA
KUMMER, WALTER
KUTSCH, MRS. E.E.
- LAMB, FLOYD M.
LAMB, J.M.
LAUBNER, SARAH
LAUBNER, GEO. L.
LAUBNER, WM.
LEACH, W.A.
LOCHNER, WESLEY
LOCHNER, WM.
LOCKE, W.J.
- LONG, E.D.
LOWRY, J.V.
MACHERSON, HECTOR
MATNEY, W.H.
MC CRUE, MRS. E.S.
MC CULLOUGH, A.B.
MC KINSEY, MRS. OMIE
MEINERT, JOHN
MILLER, ELMER
MILLER, CHRIS B.
MILLHOLLEN, GEO. H.
MONTGOMERY, JOE B.
MONTGOMERY, CECIL
MONROE, JESS
MOODY, MRS. H.B.
NORDYKE, JESS M.
OHLING, ROY
OHLING, GLEN U.
OHLING, PAUL
OHLING, BEN A.
- PACKARD MRS. HARLAN
PATAPOFF, PAUL
PAYNE, G.M.
PERFECT, HUGH V.
PERFECT, MRS. GOLDA
PERFECT E.M.
PETERSON, ALBERT
PETERSON, N.P.
PETERSON, ELMER
PETERS, MRS. UBBER
PHARIS, BEN H.
- RELSTON, WM. M.
RAMMOZ, L.F.
RANSDELL, MRS. C.E.
RUDIGUM, J.T.
ROESKE, A.H.
ROLAND, H.U.
ROTH, AMOS
ROZELLE, BEN & SON
- SAPP, H.T.
SCHULTZ, MARTIN F.
SCHLEGEL, HOMER
SCHLEGEL, J.R.
SCHAMER, JOHN
SCHOEL, F.B.
SCHROCK, JOS.
SETTLER BROS. NURSERY
SHAFF, E.E.
SHILLING, A.R.
SITTON, J.D.
SITTON, W.D.
SLOCUM, H.L.
SMITH, A.C.
SMITH, H.B.
SMITH, ANGUS M.
SPALINGER, OSCAR
STARNS, J.H.
STEELE, A.S.
STEELE, A.T.
STELLMACHER, W.C.
STEWART, DENT F.
STEWART, HENRY
STELLMACHER, WILLIAM F.
STELLMACHER, L.P.
STEIDEL, MRS. H.A.W.
STOCKTON, MRS. O.R.
STOREY BROS.
SWATZKA, GERHART
SWEET, MRS. S.E.
SWINK, L.A.
- TEDLOCK, C.P.
TENNANT, IVAN
THOMAS, DAVID
THOMPSON, E.J.
TOLBOTT, R.A.
TOTTEN DAIRY
TRAPP, CHAUNCEY
TUCKER, M.L.
- UNDERWOOD, JOHN JR.
VINEYARD, J.L.
WACHTENDORF, H.
WAGNER, A.F.
WARREN, H.F.
WARDENBURG, JACOB
WARNER, JOE E.
WEIGEL, C.E.
WEIGHTMAN, J.H.
WHITNEY, H.G.
WILSON, LOREN
WILGARDT, DAVID
WOLDRIDGE, JOIE
YAGELSKI, PHILIP F.
YOUNG, MRS. EVERETT

MAP OF

LINN COUNTY, OREGON.

1927

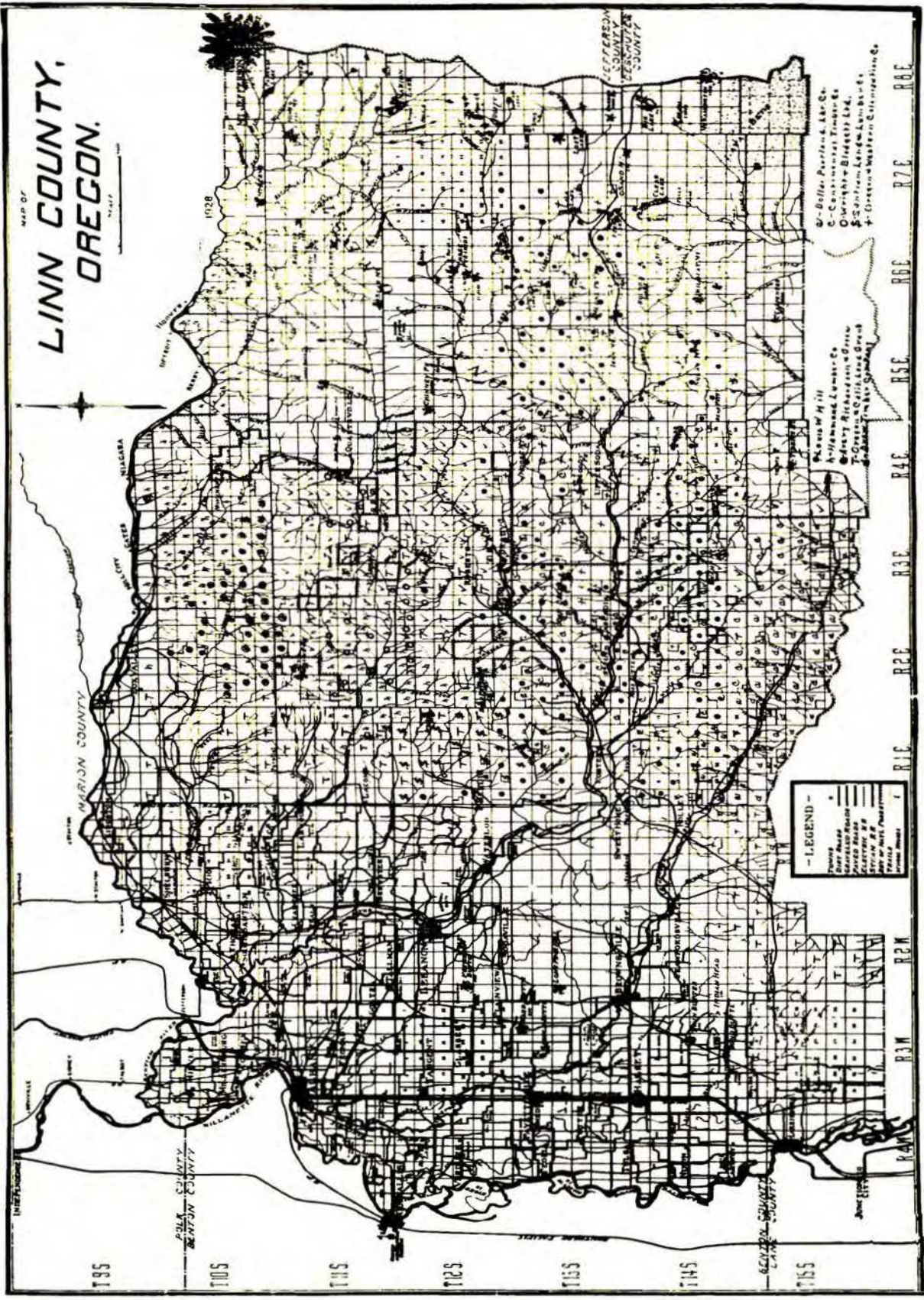

LEGEND -

- Thorough Road
- State Road
- County Road
- Private Road
- Gravel Road
- Electric RR
- Steam RR
- Inter-City Passenger
- Local Passenger
- Common Street

- W - Better Portland & Astoria Co.
- C - Central Timber Co.
- O - Oregon Timber Co.
- S - Siskiyou Lumber Co.
- F - Oregon Lumber Co.

- W - W. Hill
- A - Hammond Lumber Co.
- G - Gray Lumber Co.
- T - Green Lumber Co.
- S - Siskiyou Lumber Co.

T99

T100

T101

T102

T103

T104

T105

R4M

R3M

R2M

R1E

R2E

R3E

R4E

R5E

R6E

R7E

R8E

ALBANY RURAL ROUTE NO. 4

ABRAHAM, HERMAN
 ABRAHAM, JULIUS
 ABERSON, M. F.
 ACKERMAN, MRS. FRANK
 ADAMS, ESTER
 ANDERSON, O. P. R.
 ANDERSON, MRS. G. F.
 ANDERSON, C. O. R.
 ANDREW, S. J.
 ANTHONY, ERNEST
 ANTHONY BROS.
 ANTHONY, L. W.
 ARNOLD, M. I. C.
 ARNOTT, P. S.
 ARNOLD, M. I. C.
 ARMSTRONG, J. H.
 AREHART, C. A.
 AUDEWAY, H. C.
 AUSTIN, A. T.
 AUSTIN, VERNON W.

BAILEY, J. A.
 BANTA, GEO.
 BARRETT, MRS. ELIZ. T.
 BARRICK, QP.
 BAILEY, R. J.
 BATES, C. D.
 BEAMIS, A.
 BENDER, C. A.
 BENDER, CHRIS
 BENEDICT, O. M.
 BEARDSLEY, A. F.
 BIEGEL, J. H.
 BLAIR, MARY E.
 BONNIE WOOD POULTRY
 FARM
 BOYLAN, J. E.
 BRIDGEWAY PARK
 BRIDGEWAY GOLF COURSE
 BRALTIER, MRS. J. F.
 BRUSH, ELDON
 BRUSH, FRANK
 BRUSH, E. S.
 BRYANT, FRANK
 BRYANT, HENRY
 BUCHANAN, J. G.
 BUCHNER, V. A.
 BUTTS, MRS. A. M.
 BVERS, E. R.

CADE, J. B.
 CADE O. A.
 CADE, S. N.
 CARTER, H. B.
 CARTER, R. A.
 CARTER, LYLE
 CARTER, MRS. M. A.
 CARTER, VIRGIL
 CHASE, M. H.
 CHASTAIN, CHAS.
 CLARK, HARVEY
 CLAPP, PAUL
 COLLINS, PAUL
 COOPER, MARION
 COOPER, JAY
 COOLEY, V. M.
 COZAD, BAZIL
 COATES, ARTHUR
 CRESWELL, J. J.
 CROCKER, C. W.
 CROCKER, WM.

DANNEN, GEO.
 DEAR, DORIS
 DELONG, A. H.
 DERRY, GUY
 DICKSON, L. M.
 DOTT, W. H.
 DUNN, L. A.
 C. M.
 FRANK
 S. S. D.
 SMAN
 R.

EAVERS, GEO.
 EASTMAN, GEO.
 ECKSTRAND, E. J.
 ECKST EIN, F.
 EDHOLM, F. O.
 EGAY, LEO
 ELDER, CHAS. M.
 ERNER, R. D.
 EVANS, D. W.

FALK, FILIP
 FIXEN, DOROTHY
 FISHER, L. F.
 FARLEY, R. B.
 FREESE, S. J.
 FRITCH, O. H.
 FULLER, W. A.

GARRETT, W. F.
 GERBER, D. W.
 GLASSEY, DWIGHT
 GLENDER, J. W.
 GIBSON, MRS. J. G.
 GILLESPIE, GEO. C.
 GOFF, E. G.
 GRIGGS, FRANK
 GREEN, J. A.
 GRIGSBY, C. M.
 GUYTON, JOHN B.
 GLASS, S. D.
 HADDEEN, W. A.
 HALEY, E. D.
 HARMAN, E. W.
 HARPER, MRS. MARY
 HARRIS, ALBERT
 HECTOR, MRS. CARL
 HECTOR, GILMORE
 HEYMAN, MRS. A. C.
 HILBERT, A. R.
 HONEY, E. M.
 HOWELLS, MRS. L. H.
 HOWELLS, DR. A. P.
 HOLMES, B. L.
 HOLMES, GLENN
 HOLMES, E. A.
 HOLMES, FRED
 HOLMES, WM. D.
 HOLLOWAY, WAYNE
 HOLLOWAY, EM.
 HORNBACK, CHAS.
 HOUSER, ROY
 HUGHSON, CHESTER
 HUGHSON, ALICE
 HUGHSON, F. H.
 HUGHSON, HAWLEY
 HURLEY, V. A.

IVERS, W. F.

JOHNSON, LLOYD
 JOHNSTON, JAMES
 JOHNSTON, PAUL
 JONES, J. E.
 JONES, HOWARD C.

KAMPFER, J.
 KARSTENS, B. H.
 KARSTENS, F. W.
 KARSTENS, R. J.
 KAY, D. F.
 KELLEY, L. T.
 KELLY, C. J.
 KERSTER, C. O.
 KENDALL, MRS. B. F.
 KENAGY, IVAN
 KENNEDY, WARD
 KENDALL, GLENN
 KIBBLE, A. E.
 KOSTER, G. H.
 KOCH, MRS. ARTHUR
 KRUEGER, SAM.
 KRUSE, J. H.

LANCE, R. M.
 LAYTON, C. G.

LEBOLD, IVAN
 LEEDY, R. D.
 LEWIS, MRS. ALPHEUS
 LINN & LINN HOP YARD
 LINN, S. P.
 LINDSEY, H. F.
 LORENZEN, PETER
 LOONEY, J. J.
 LOUGH, W. B.
 LOUPSON, MRS. KATTIE
 LOY, JOHN
 LUTHER, BILL
 LUTHER, C. W.
 LUTHER, H. A.

MARTINAK, J. D.
 MASON, V. W.
 MC MAHON, MRS. A.
 MCPHERSON, M. L.
 MC REYNOLDS, GEO.
 MERPILL, L. W.
 METGE BROS.
 METGE, MRS. WM.
 MICHELE, PAUL C.
 MILLER, ARTHUR
 MILLER, J. A.
 MILLER, M. C.
 MINT JES, LESLIE A.
 MOBRE, J. C.
 MORLAN, D. W.
 MORLAN, W. B.
 MORGAN, J. W.
 MORSE, J. E.
 MORSE, V. J.
 MORSE, V. W.
 MURPHY, W. J.
 MYERS, GEO. D.
 MYERS, C. J.

NEBERGALL, D. E.
 NEWTON, V. B.
 NORTH ALBANY SCHOOL

OLSON, V. J.
 OLSEN, GEORGE

PAINÉ, S. E.
 PARKER, HIRSH
 PARKER, PERCY
 PARKER, RUSSELL
 PATTERS N, DAVE
 PEACOCK, C. A.
 PEACOCK, MAUDE
 PEACOCK, J. V. H.
 PEACOCK, MRS. RUTH V.
 PEACOCK, MRS. V. A.
 PEACOCK, WM.
 PERFECT, E. M.
 PERFECT, H. V.
 PHILLIPS, MRS. E. N.
 PORTER, RAYMOND
 POWERS, MRS. J. F.

RADFORD, T. B.
 RAWIE, F. A.
 RHOEBBS, HENRY
 RISLEY, T. J.
 ROBERTSON, J. C.
 RUMBAUGH, H. G.

SADLE, FRANK
 SAYLOR, BILL
 SCHOEL, HENRY
 SCHOFIELD, J. R.
 SCHMIDT, HUBERT
 SCHULTS, WM.
 SCHULTZ, MRS. MINTA
 SCHULTZ, M. F.
 SCHMIDT, HUBERT
 SEAVY, R. L.
 SHAFFER, MRS. L. J.
 SHOUGH, J. E.
 SMALL, B. F.
 SMALL, F. E.

SMALL, WREN
 SNIDER, S. M.
 SOUTHWORTH, J. E.
 SPENCER, MRS. C. D.
 SPERLING, CHAS.
 SPRENGER, H. B.
 STACY, MRS. M. J.
 STEWART, MRS. J. H.
 STIEGELMEIER, F. M.
 STREET, W. A.
 STEVENSON, W. A.
 STUDEBAKER, E.
 SWINK, L. B.
 SWINK, MRS. THELMA
 AWYTER, M.

TATE, E. A.
 TAYLOR, HUGH
 TERHUNE, DAVE
 THOMAS, S. K.
 TOMLINSON, A. C.
 TOMLINSON, W. S.
 TORGESON, W. E.
 TORGESON, MRS. J. F.
 TRACY, MRS. ISABELLE

UFFORD, EDW.

VIERNOW, F. O.
 WLLSTEDT, OTTO
 VOSS, HENRY
 VANDERPOOL, DELMER

WAGNER, J. C.
 WAGNER, MRS. B. G.
 WAGY, R. P.
 WALKER, CLIFFORD W.
 WALKER, M. C.
 WALLIS, EDWARD
 WARREN, H. F.
 WEESE, S. J.
 WHITAKER, F. A.
 WHITEHEAD, W. W.
 WIDMER, E. H.
 WIDMER, HENRY R.
 WIDMER, ELM. R. D.
 WILKINSON, M. H.
 WILLIAMSON, W. G.
 WIDMER, C. R.
 WIDMER, A. C.
 WILBERT, J. A.
 WILCOX, O. K.
 WINN, W. M.
 WOLFE, MRS. M. L.
 WOODARD, G. B.

YATES, CLARE

A
56 LIG