

ERVIN'S DRUG STORE

PHONE
926-6078

THREE REGISTERED PHARMACISTS
 PRESCRIPTIONS ♦ GIFTS ♦ GREETING CARDS
 Sundays & Weekdays - 8:30 A. M. - 9:00 P. M.
 1805 Santiam Rd. Pacific Blvd. & Santiam Rd.

Reliable Prescriptions



Located in Richey's Market

Albany, Oregon



116 W. Second
 Albany, Oregon
 Phone 926-1536

"We do not sell insurance
 ...we buy it for you."



Charles S.
 Briscoe, C.I.A.



Jean A.
 McCorkle



Edwin D.
 Harris

APPLIANCES

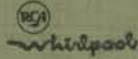

Sales &



Service



2 Locations

Midway TV & Appliance, Inc.

1700 E. PACIFIC BLVD.
 836 MAIN

ALBANY, OREGON
 LEBANON, OREGON

PHONE 928-7828
 PHONE 258-8384

RANSOM & SMITH REALTORS

- Farms
- Homes
- Commercial



3rd & Ellsworth

926-5834

WILSON & SMITH INSURANCE

Complete Insurance Coverage

LEONARD L. WILSON

3rd & Ellsworth

926-4291

"For All Your Building Needs"



BUILDERS
 SUPPLY CO.

PHONE 928-3309

1115 S. JACKSON

ALBANY, OREGON

HARRIS - TUNISON MOTORS, INC.



CADILLAC

NEW CAR DEPT. & RENTALS

310 E. Second Ave.
 Phone 926-6011



PONTIAC



GENERAL
 MOTORS
 CENTER

BODY SHOP

310 E. First Ave.
 Phone 926-5725



OLDSMOBILE



G.M.C. TRUCKS

SERVICE & USED CAR DEPTS.

310 E. Second Ave.
 Phone 926-6011

Oregon Truck Sales, Inc.



★ Authorized Dealer ★
 DETROIT DIESEL ENGINES



Hwy. 20 at Freeway 5

Phone 926-2285

P. O. Box 648

5th Street Redi Mix

928-7373

Albany

SAND & GRAVEL CO.

Serving Albany Since 1919

926-2808

926-2808

6 Mixer Trucks
at Your Service

READY - MIX CONCRETE

To Specifications

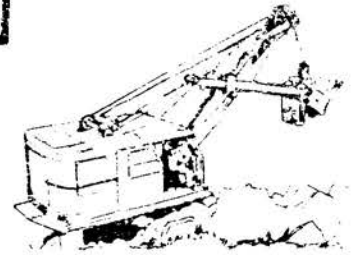

Anywhere in the Willamette Valley

HEAVY HAULING

1942 W. 5th Av.

TRACTORS, SHOVELS, DONKEY, ETC.

- Bulldozer & Shovel Work
- Structural Excavating
- Ditch Digging - Fill Work
- Logging Road Construction

PEPE'S PLACE

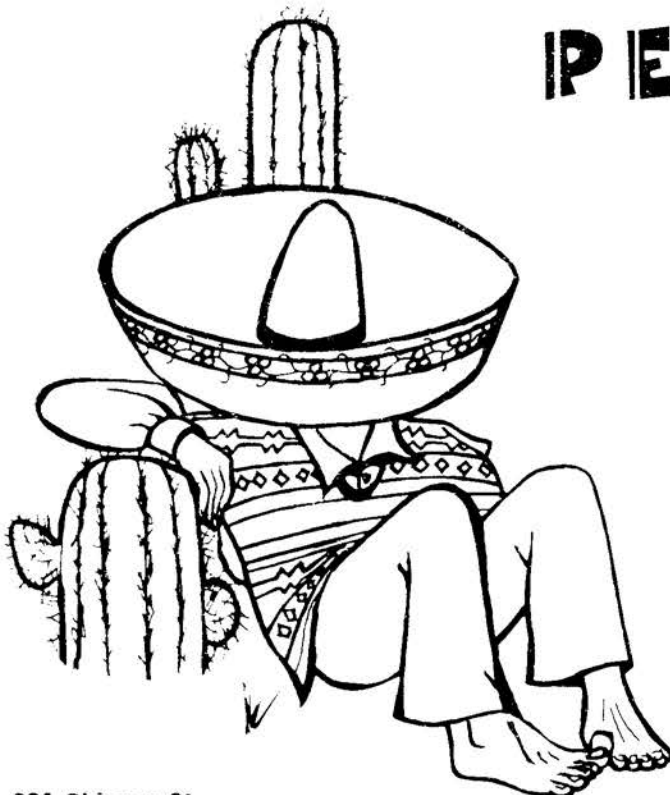

Music Nightly



The Finest in
Mexican Food And Matching Decor
In The Festive Setting Of Old Mexico

**BANQUETS & PRIVATE PARTIES
WELCOME**

Try Our Imported Beverages

804 Chicago St.
Pacific Blvd. & Santiam Hwy.

PHONE 926-4676

ALBANY

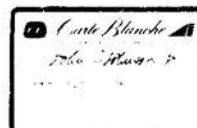

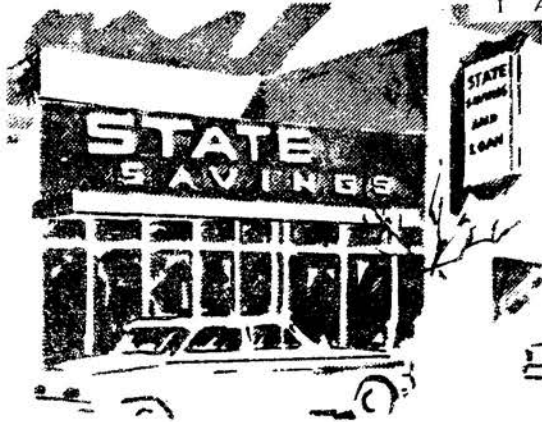

Our Savers May Have
Free Safe Deposit Boxes

**SPECIALISTS IN
2 IMPORTANT SERVICES**
(NOT 25 OR 30)

That is Why We
Perform Them Well

- 1. REAL ESTATE LOANS
- 2. SAVINGS

926-4458



SAVINGS AND LOAN ASSN.

231 WEST 2ND AVE.

BOX 728

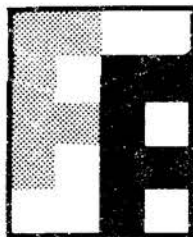
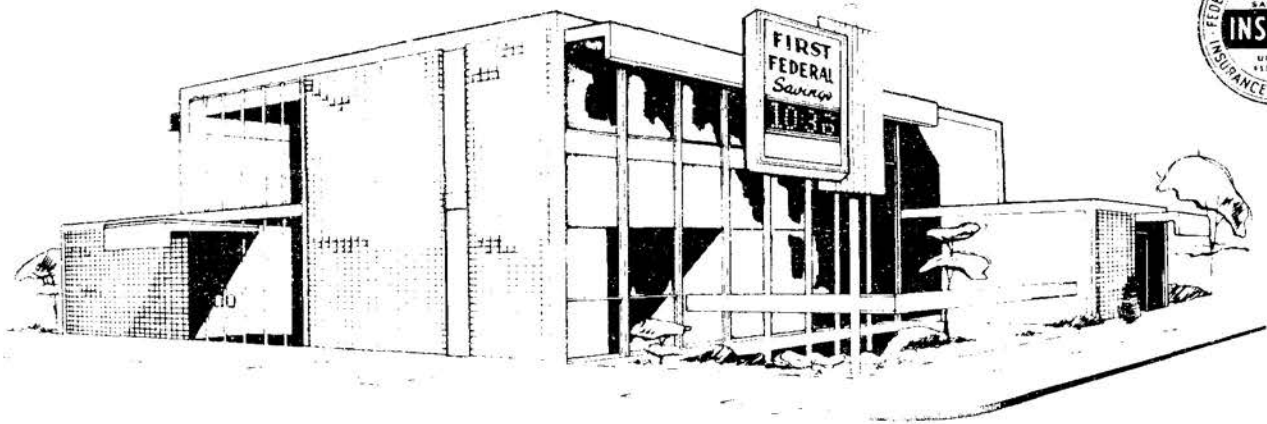

First Federal Savings

AND LOAN ASSOCIATION OF WILLAMETTE VALLEY

MAIN OFFICE: 231 SOUTH ELLSWORTH, ALBANY

BRANCH OFFICES AT LEBANON AND STAYTON

BRANCH OFFICES

LEBANON PARK & OAK STS. 258-3154

STAYTON 2ND & HIGH STS. 769-2179

PHONE 928-3393

ALBANY PUBLIC LIBRARY
ALBANY, OREGON 97321

✓ ALBANY OREGON

1969-70 City Directory

INCLUDES

- Alphabetical directory of business concerns and private citizens
- Complete classified business directory
- Street and Avenue guide: a list of householders and occupants of office buildings and businesses with telephones
- Reverse telephone directory: a list of telephone numbers in numerical order
- Rural information of the surrounding area.

AND

- Miscellaneous information about the city and county

Sold by
Subscription
Only

DISTRIBUTED BY

Albany Area
Chamber of Commerce

Published by
JOHNSON PUBLISHING COMPANY, INC.
395 Walnut Lane, Eugene, Oregon 97401
Publication Office, Loveland, Colorado 80537



ALBANY

"The Brightest Spot in Oregon's Future"

*Northwest center of nations strategic metal industry. New home of Titanium and Zirconium production. Site of the U.S. Bureau of Mines Research and development of laboratories.

*Diversified industry including meat packing, paper production, machinery manufacture, food processing, timber, agriculture, seed industry, furniture factory, plywood, and dairy product processing.

*Main line rail and road transport service. Excellent industrial sites. Plentiful low cost power and water rates. Excellent municipal services.

BE A PART OF A GREAT GROWING COMMUNITY

MODERN PROGRESSIVE SCHOOLS

IDEAL LOCATION

OUTSTANDING RESIDENTIAL HOME DEVELOPMENT

For Complete Information Write:

**ALBANY AREA
CHAMBER OF COMMERCE**

P. O. Box 548

Albany, Oregon 97321

Phone 926-1517

INDEX TO ADVERTISERS

AAsum Funeral Home	back cover, strips, classified	51
Albany Area Chamber of Commerce		2
Albany Bargain House	classified	50
Albany College of Beauty	classified	27
Albany Democrat Herald	classified	70
Albany Farm Supply	classified	48
Albany Glass	classified	53
Albany Multiple Listing Service, Inc.	corner cards, classified	78
Albany Outdoor Stores, Inc.	strips, classified	94
Albany Planing Mill, Inc.	classified	35
Albany Plumbing & Heating Company	strips, classified	75
Albany Rock Products	classified	87
Albany Salvage	strips, classified	89
Albany Sand & Gravel Company	back cover, end sheet "A", classified	87
Albany Upholstery Center	strips, classified	99A
Albany Wardrobe	classified	44
Al-Ray Motel	strips, classified	69
Allstate Insurance - Don L. Boyer Agent	classified	58
Anderson Heating & Air Conditioning Company	strips, classified	56
Appliance Center	strips, classified	20
Archer, Ray Realty	strips, classified	79
Arctic Circle Drive In	strips, classified	82
Bamboo Terrace - Restaurant & Lounge	strips, classified	83
Barclay, Larry L. Barber Shop	strips, classified	27
Barrett Brothers, Inc.	classified	99
Barry's Construction	strips, classified	47
Beam, McCormack & Atwood, Inc.	classified	58
Birchfield's Appliance & Heating	classified	56
Blaesing Granite Company	classified	69
Briscoe Insurance & Associates	front cover, classified	59
Bussard & Son, Inc.	classified	35
C & H Enco Service Station	classified	91
Candelight Restaurant & Lounge	classified	83
Carl's Studio	classified	74
Carter Distributing Company	classified	31
Carter's Food & Cecil's Meat Market	insert, strips, classified	54
Cascade Bookkeeping Service	classified	33
Cascade Farm Service, Inc.	classified	48
Castoe's Auto Wrecking Company	classified	24
Catt, Don Insurance Agency	strips, classified	58
Chisolm Oil Company	corner card, classified	71
Chuck & Art's Automotive Service	classified	23
Citizens Valley Bank	back cover, strips, classified	25
Coastal Farm & Home Supply	corner card, classified	48
Cool's Refrigeration	classified	82
Cooley's Dairy	corner card, classified	42
Copenhaver's Union Service	corner card, classified	98
Credit Bureau of Albany	classified	41
Creditors Collection Service, Inc.	backbone, strips, classified	39
Custom Trim Upholstering	strips, classified	99B
Cynthia's Beauty Salon	corner card, classified	28
Dixie Tavern	corner card, classified	95
Duedall-Potts Stationers	strips, classified	94
Elderguest Cottage	classified	82
Ervin's Drug Store	front cover, strips, classified	44
Farmers Insurance Group	strips, classified	58
Fashion Floors, Inc.	strips, classified	36
First Federal Savings & Loan Association of Willamette Valley	end sheet "B", classified	88
First National Bank of Oregon	back cover, strips, classified	26
Fisher Funeral Home	strips, classified	51
Fragar Furniture	classified	52
Freeman's Texaco Service	classified	91
Fortmiller - Heider Funeral Home	strips, classified	50
Fribergs' Interiors	classified	36
Ginther Realty Company	classified	79
Gilmore's Florist	corner card, classified	49
Green Acres Ceramics	strips, classified	37
Hamilton's Department Store, Inc.	back cover, classified	42
Harris - Tunison Motors, Inc.	front cover, strips, classified	21
Heather Dale Mobile Park	classified	68
Her Majesty's Beauty Salon	strips, classified	28
Holiday Mobilhomes Sales	strips, classified	66
Holiday House Beauty Salon	insert, strips, classified	29
Hub City Concrete Company	classified	39
Hub Cleaners	corner card, classified	38
Industrial Welding Supply, Inc.	strips, classified	100
Jay's Septic Tank Service	strips, classified	90
Jimco Salvage Building Wreckers	classified	40
Johnson Machine Works	classified	63
KRKT Radio	strips	
KWIL Radio	classified	79
Keuter Printing Company	strips, classified	76
Kutch, Adolph representing Willamette Realty, Inc.	classified	80
Kutsch, Mel Heavy Equipment Service, Inc.	classified	41
Lakeshore Lanes, Inc.	strips, classified	33
Lee's Beauty Hut	corner card, classified	30
Lipsey's Dale Enco Service Station	strips, classified	91
Louie's Boats & Motors, Inc.	classified	32
Mac's TV Sales & Service	tabbed insert, strips, classified	96
Maier Roofing Company	strips, classified	85
May's Appliance & TV	classified	19
McClain Floor Covering	strips, classified	36
Merle's Enco Service Station	strips, classified	92
Mid Valley Securities, Inc.	strips, classified	89
Midway TV & Appliance, Inc.	front cover, classified	19
Millersburg Market & Chevron Service Station	strips, classified	55
Mortarless Block Company	classified	40
Myrl's Chuck Wagon	classified	84
Nebergall, D. E. Meat Company	classified	64

(Continued)

INDEX TO ADVERTISERS (Cont.)

Neuman's Gulf Service Station	strips, classified	92
Newman's Garbage Disposal Service	classified	52
Newman's Second Hand Store	classified	52
Northwest Natural Gas Company	classified	19, 56, 99B
Nulade Farm Store	classified	46
Oregon Metallurgical Corp. - OREMET	corner card, classified	65
Oregon Truck Sales, Inc.	front cover, strips, classified	99A
Outdoor Stores, Inc.	strips, classified	94
Pacific Materials Company	back cover, classified	20, 39, 86
Pacific Northwest Fisheries Pets & Supplies	classified	74
Pacific Power & Light Company	back cover, strips, classified	99B
Pacific Supply	classified	50
Parker & Fitz Realty, Inc.	classified	80
Payless Drug Store	classified	74
Pearce, Chadwick & Robb Insurance	classified	60
Pepe's Place	end sheet "A", strips, classified	84
Penney's	classified	43
Pioneer National Title Insurance Company	strips, classified	97
Pontius & Pontius Realtors	classified	80
Pride Printing Company, Inc.	strips, classified	77
Pumilite Building Supply Company	classified	34
Ralston's Dodge	classified	22
Ransom & Smith Realtors	front cover, strips, classified	80
Rawlings Stationers-Printers, Inc.	classified	76
Rav's Septic Tank Service	strips, classified	90
Richards Cleaners	classified	45
Ritchie, Maurie Jeweler	classified	61
Rolland's Mobile Homes	line ads, classified	67
Ro-Land Trailer Sales	tabbed insert, strips, classified	32 & 67
Roth's Furniture & Appliances	classified	52
Salmon, M. O. & Sons	classified	47
Scharpf's Twin Oaks Builders Supply Company	front cover, classified	62
Sears Roebuck & Company	classified	43
Sease Painters, Inc.	strips, classified	72
Seavv, Ken Distributing Company	strips, classified	31
Shirley's Oregon Restaurant	strips, classified	84
Silhouette Beauty Shop	classified	30
Silver Flip Beauty Salon	strips, classified	30
Slaton Cleaners	classified	45
Small, Phil Store for Men & Boys	classified	64
Snyder, F. L. & Son, Inc.	classified	100
South Side Trailers, Inc.	classified	98
Sportsman, The	classified	93
State Savings & Loan Association	end sheet "B", strips, classified	88
Steen Brothers Meat Company	classified	64
Stoddard Chevrolet	strips, classified	22
Strout Realty	classified	81
Smith Glass Service, Inc.	classified	23
Sunset Manor Nursing Home	strips, classified	70
Taylor, Merle Volkswagen, Inc.	classified	22
Todd, J. R.	classified	81
Tom & Jerry's Heating & Cooling, Inc.	strips, classified	93
Tripp & Tripp Realtors	corner card, classified	81
Truax Oil & Truax Service	classified	92
Truck Stop Cafe	strips, classified	85
Tum-A-Lum Lumber Company	classified	63
United States National Bank of Oregon	classified	26
Valley Service	classified	19
Valley Supply, Inc. & Cascade Drywall & Insulation, Inc.	strips, classified	34 & 45
Van Dahl Publications, Inc.	classified	77
Wah Chang Albany Corporation	classified	66
Warren & Brewster Company	classified	46
Waverly Guest Home	corner card, classified	86
Waverly Motel	strips, classified	68
Wendel Woodworking, Inc.	classified	34
Western Kraft Corporation	classified	73
Wentworth Motors, Inc.	classified	22
Western Paving & Construction Company	classified	72
Westy's Drive In	strips, classified	85
White, Glen, Inc. - Texaco	classified	57
White Insurance	classified	60
Wilson & Smith Insurance	front cover, strips, classified	60
Willamette Memorial Park	classified	37
Willamette Paint & Body Works	classified	23
Willamette Realty, Inc.	strips, classified	81
World Wide Travel Bureau	classified	99

GENERAL INDEX

Abbreviations	16
Alphabetical List of Names (Including Albany & Tangent Rural Residents)	141
Churches	8
City Officials	7
Classified Business Directory	17
Clubs & Organizations	12
County Officials	6
General Information	14
Parks	10
*Reverse Telephone Directory	101
Rural Route Map	304
Schools	9
Statistical Review	14
*Street & Avenue Guide	309

*Please Note: The Reverse Telephone Directory and the Street & Avenue Guide sections do not appear in the residence copies.



The Eagles Float in the 1969 Timber Carnival Parade received the Timber Carnival President's Revolving Trophy for the Best Service Club Float.



Albany Jaycees left this year's state Jaycee Convention with an armload of awards. Bob Whitehead, pictured above, immediate past president of the Albany Club, holds the citation designating the Albany Timber Carnival as the "Outstanding Project of the Year". Awards in the foreground are for projects completed during Bob's term which were entered in national competition and took first place for the Albany Jaycees.

COUNTY OFFICIALS

Agricultural Agent -----	O. E. Mikesell
Assessor -----	Hal Byer
County Clerk -----	D. M. Penfold
4-H Club Agent -----	Norbert Vandehey
County Engineer -----	Richard Dalke
County Fair Board Secretary -----	O. E. Mikesell
County Sanitarians -----	F. A. Weber
Circuit Judges (Dist. 21) -----	Gordon McNeil
	Wendell Tompkins
	Stewart Weiss
	Richard Mengler
	Courtney R. Johns
Commissioners -----	Eugene A. Richardson
	Burl Ingram
	M. R. Halsey
Constable -----	Jackson L. Frost
District Attorney -----	Larry Houchin
Assistant District Attorney -----	Robert Scott
Health Officer, Coroner, Public Health Doctor -----	Dr. J. W. Guepe
Home Demonstration Agent -----	Belva Covey
District Judge -----	Carl G. Stanley
County Judge -----	Floyd C. Mullen
Juvenile Department -----	Vera Stover
Justices of the Peace -----	J. E. Streight
	Lyle Vehrs
	F. A. Cornell
Public Health Nurses (Supervisor) -----	Anne Dunlap
	Jeanetta Simonis
	Ruth Oswald
	Carol Ann Honeywell
	Marian Schaeffer
	Maxine Hutchins
	Virginia Chandler
Clinic Nurse -----	
Public Welfare Commission	
Administrator -----	Donald Lady
Chairman -----	Ben Fisher
Recorder -----	Delbert W. Riley
School Superintendent -----	W. H. Dolmyer
Veterans' Service Officer -----	C. J. Kirby
Linn County Planning Commission -----	Gary Holloway
Building Inspector -----	Noel Chowning
Treasurer -----	Evelyn Downing
Parks & Recreation -----	Dyrol Burleson
Sheriff -----	George K. Miller
Tax Department -----	Wanda LaFond
Surveyor -----	Orris Carnegie
Civil Defense Director -----	Ray Barnes



Pictured above are Distinguished Service Award winners: George Rowlett receiving the Key Man Award; Jim Carr, First Year Key Man Award; C. B. 'Shorty' Greenough, Ret., Past Distinguished Service Award; Stephen Yih, President of Wah Chang Albany Corporation, First Citizen Award; and Tom Berry, Northwest Natural Gas Company, Junior First Citizen Award. This program is jointly sponsored annually by the Albany Jaycees and the Albany Area Chamber of Commerce.

CITY OFFICIALS

Mayor -----	Russell W. Tripp
Councilmen -----	David G. Blake
	Donald R. Catt
	Eugene Creech
	David Hayes
	Loy Marshall, Jr.
	Dr. Ralph Wade
City Manager -----	Larry L. Rice
Municipal Judge -----	Don Reiling
City Attorney -----	Merle A. Long
Police Chief -----	Robert M. Burkhart
City Recorder -----	Ernest W. Isham
Librarian -----	Mary Ann Thompson
Recreation Director -----	Michael Martin
Public Works Director -----	Richard Pusich
Public Works Superintendent -----	Oliver M. Payton
Fire Chief -----	James C. Myers
City Engineer -----	Vincenzo Orsi



Left to right: Mayor, Russell W. Tripp; Donald Catt, David Blake, Eugene Creech, Dr. Ralph Wade, David Hayes, and Loy Marshall.

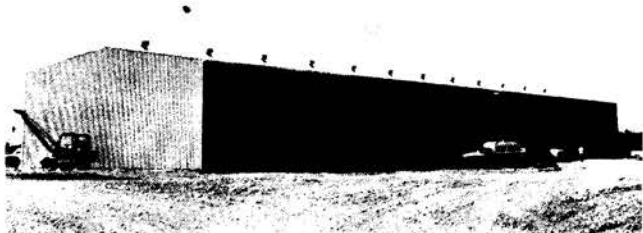

Albany's growth of new and expanding industries for 1969-70 looks great. The one pictured above is a new building for Oregon Metallurgical, 100' x 261'. Further expansion is going on at the present time.

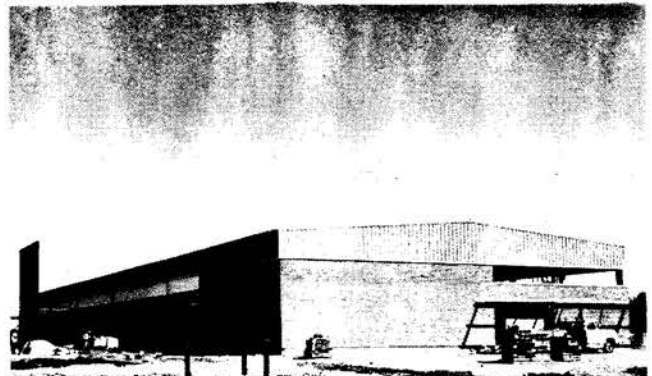

The new Zirconium Technology plant on South Pacific Boulevard, near Oregon Metallurgical, will employ some 50-60 persons by late fall. (pictured above)
 Another new industry is Golden West Mobile Homes on South Pacific Boulevard, who will start production on mobile homes the later part of October. Rem Metals has built a new plant on Interstate #5 and Highway #20, Ti Line has a new building and Duraflake is making a 3½ to 4 million dollar expansion to their plant.
 From January 1, 1969 to date, Albany has had over 23 million dollars building expansion and new plants authorized, which includes schools, retail and wholesale businesses.

CHURCHES

ALBANY CHRISTIAN & MISSIONARY
ALLIANCE CHURCH
1300 Spring Hill Road, North Albany
Rev. C. W. Zweigart, 926-6949

ALBANY FIRST EVANGELICAL CHURCH
OF NORTH AMERICA
1332 East 1st Avenue, 926-2635
Alfred D. Enns, Pastor

ALBANY MENNONITE CHURCH
3405 Kizer Avenue, 926-1443
David W. Mann, Pastor

ALBANY OPEN BIBLE STANDARD
1120 West 12th Avenue, 926-2778
Rev. Raymond M. Estes

BETHANY MENNONITE CHURCH
3615 Spicer Road, 926-6431
David Groh, Pastor

CHURCH OF CHRIST
9th & Oak Streets, 926-8261
Evangelist, T. E. Campbell

CHURCH OF GOD
9th & Hill Streets, 926-3825
Clois G. Cannon, Pastor

CHURCH OF JESUS CHRIST OF LATTER
DAY SAINTS
1615 East 28th, 926-5931
Vernon L. Worthen, Bishop

CONGREGATIONAL CHURCH OF THE
VALLEY
2140 South Hill Street, 926-1353
Arthur L. Hobart, Pastor

CRABTREE CHRISTIAN CHURCH
P. O. Box 66, 928-7817
Robert R. Dewey, Pastor

DEVER-CONNER COMMUNITY CHURCH
Route 2, Box 158, 928-8863
Ernest J. Batten, Pastor

EVANGEL ASSEMBLY
800 East 34th Avenue, 926-7981
Jin Gilham, Pastor

FAITH BAPTIST TEMPLE
328 East 3rd Avenue, 926-5940
Everett Lee Winfrey, Pastor

FAITH BIBLE CHURCH
401 South Main, 926-7931
Rev. E. R. Burnett, Pastor

FAITH LUTHERAN CHURCH
930 West Queen Avenue, 928-7660
Robert Oestreich, Pastor

FIRST ASSEMBLY OF GOD
2817 Santiam Highway, 926-2292
R. E. Book, Pastor

FIRST BAPTIST CHURCH
420 East 3rd Avenue, 926-2115
Rev. J. Franklin Dodson

FIRST CHRISTIAN CHURCH
432 South Ferry, 928-9303 or 928-3379
Rev. F. Wayne Bryant, Pastor

FIRST CHURCH OF CHRIST SCIENTIST
537 West 7th Avenue, 926-7979

FIRST CHURCH OF GOD
15th & Tadena, 926-2095
Emmett A. Hofer, Pastor

FIRST CHURCH OF THE NAZARENE
1305 South Hill Street, 928-8655
David J. Sullivan, Pastor

FIRST UNITED METHODIST CHURCH
1115 West 28th Avenue, 928-3505
Orville A. Coats, Pastor

FIRST UNITED METHODIST CHURCH
3rd & H Streets, Halsey, 369-2244
Roy R. Finch, Pastor

FOURSQUARE GOSPEL CHURCH
525 South Jefferson, 926-1359

FREE METHODIST CHURCH, THE
710 Walnut Street, 926-5791
Floyd Hopkins, Pastor

GOOD SHEPERD LUTHERAN CHURCH
1910 East 34th Avenue, 926-4875
David W. Schroeder, Pastor

GRACE BRETHERN CHURCH
8th & Ermine Street, 926-1836
Adam H. Rager, Pastor

HILL STREET CHURCH OF CHRIST
1805 South Hill Street, 928-3580
Robert Rowland, Minister

IMMANUEL LUTHERAN CHURCH
154 South Madison, 926-3495
Rev. Herbert F. W. Boehne

KINGDOM HALL OF JEHOVAH'S WITNESSES
1400 East Salem Avenue
Steve Cuda, Presiding Minister, 926-1330

NORTH ALBANY BAPTIST CHURCH
Thornton Lake Drive, 926-5291
Rev. Marvin Jost

PENTACOSTAL CHURCH OF GOD, THE
515 East Queen, 926-2576
Rev. G. W. Schaefer

REORGANIZED CHURCH OF JESUS CHRIST
OF LATTER DAY SAINTS
2526 East 20th Avenue
Eldon D. Slover, Pastor, 926-6976

ST. MARY'S CATHOLIC CHURCH
822 South Ellsworth, 926-1449
Father Martin Doherty

ST. PETER'S EPISCOPAL CHURCH
1099 West Queen Avenue, 926-3188
Father John S. Power, Rector

SEVENTH DAY ADVENTIST CHURCH
345 South Columbus, 928-9555
Ray R. Cronk, Pastor

SHEDD UNITED METHODIST CHURCH
P. O. Box 62, Shedd, 491-3640
Rev. John Elmore

SOUTH ALBANY COMMUNITY CHURCH
2418 South Geary Street, 926-4762
Rev. Clifford M. Bergland

TALBOT COMMUNITY CHURCH
Route 1, Box 187 Jefferson, 327-2375
Gordon E. Jaffe, Pastor

UNITARIAN FELLOWSHIP OF CORVALLIS
2945 Circle Boulevard, Corvallis, 752-5218
The Reverend Robert C. A. Moore

UNITED PENTECOSTAL CHURCH
230 South Pine, 926-2760
M. D. Johnson, Pastor

UNITED PRESBYTERIAN CHURCH OF
ALBANY, THE
330 West 5th Avenue, 926-5551
Morton L. Booth, Pastor

UNITED PRESBYTERIAN CHURCH,
OAKVILLE-WILLAMETTE
Oakville Road, Route 1, Box 253, Shedd
Phone 753-8870
The Reverend Richard G. Elzinga

SCHOOLS

DISTRICT U-8J

SUPERINTENDENT
John R. Cox
2010 South Elm Street
Albany, Oregon, 97321
926-5585

ASSISTANT SUPERINTENDENT
Charles Seger
2010 South Elm Street, 926-5585

ADMINISTRATIVE ASSISTANT
Keith Marshall
2010 South Elm Street, 926-5585

SCHOOLS

ALBANY UNION HIGH SCHOOL
Stanley Czech, Principal
1130 West Queen, 926-2266

MEMORIAL JUNIOR HIGH SCHOOL
Tom Holman, Principal
1050 West Queen Avenue, 926-5583

CALAPOOYA JUNIOR HIGH SCHOOL
Ralph Gibbs, Principal
830 East 24th Avenue, 926-5581

NORTH ALBANY JUNIOR HIGH SCHOOL
Norman Lovell, Principal
1205 North Albany Road, 926-6073

DISTRICT NO. 5

SUPERINTENDENT
A. E. Palmer
718 West 7th Avenue
926-5511

ASSISTANT SUPERINTENDENT
Wallace C. Agee
718 West 7th Avenue, 926-5511

SUPERVISOR OF ELEMENTARY EDUCATION
Mrs. Mary Fogarty
718 West 7th Avenue, 926-5511

SCHOOLS

CENTRAL SCHOOL
Walter Baglien, Principal
336 West 9th Avenue, 928-8245

MADISON SCHOOL
Wilmer Leichty, Principal
905 East 4th Avenue, 928-7625

LAFAYETTE SCHOOL
Robert Shine, Principal
3122 South Madison Street, 926-4922

SUNRISE SCHOOL
Arnold Turnbull, Principal
730 East 19th Avenue, 926-4974

LIBERTY SCHOOL
Martin Reynolds, Principal
2345 South Liberty Street, 926-2172

WAVERLY SCHOOL
Lyle Fetter, Principal
425 South Columbus Street, 926-1425

OTHER SCHOOLS IN OUR AREA

CLOVER RIDGE SCHOOL
Carol Beverly, Principal
Route 2, Box 379, 928-3784

KNOX BUTTE SCHOOL
Vernon Lang, Principal
Route 2, Box 308, Albany, 926-2815

OAK CREEK SCHOOL
Calista Sass, Principal
Route 1, Box 382-K, Albany, 928-7841

GRAND PRAIRIE SCHOOL
Phillip Willard, Principal
Route 2, Box 398M, 928-8480

MILLERSBURG GRADE SCHOOL
Persis Nygren, Principal
Route 2, Box 33, Albany, 928-9071

FIR GROVE SCHOOL
Lucille Knighten, Principal
Route 4, Box 378, Albany, 928-9026

MC FARLAND SCHOOL
Ferne Ethridge, Principal
Route 1, Tangent, 928-7827

OAK GROVE SCHOOL
Melvin Lepper, Principal
Route 4, Box 350, Albany, 928-8810

LAKEVIEW SCHOOL
Dorothy Haener, Principal
Route 1, Box 279L, Albany, 928-7909

NORTH ALBANY SCHOOL
Howard Workinger, Principal
815 East Thornton Lake Drive, 926-2543

RIVERSIDE SCHOOL
Margaret Wilson, Principal
Route 3, Box 736-A, Albany, 928-8955

ST. MARY'S SCHOOL
Sister Laura Purdy, Principal
815 South Broadalbin, 928-7474

FAIRMOUNT SCHOOL
Richard Wold, Principal
1005 Springhill Road, 928-7524

TANGENT SCHOOL
Cynthia Cody, Principal
Tangent, 928-8857

ALBANY PRIVATE SCHOOL
Rev. J. Franklin Dodson, Principal
420 East Third, Albany, 926-2115

PRICE SCHOOL
Marie Wilson, Principal
Route 1, Box 342-K, Albany, 928-3902

PARKS

BRYANT PARK
West Third Street

BURKHART PARK
Eighth & Burkhart (City Park)

DRAPER PARK
29th & Thurston (City Park)

ELEANOR PARK
Seventh Avenue & Pine (City Park)

HENDERSON PARK
Eighth & Calapooia (City Park)

SWANSON PARK
Sixth & Jackson (City Park,
Municipal Swimming Pool,
Swanson Recreational Building,
Rifle Range)

TAKENA PARK
Tenth & Lawnridge (City Park)

SUNRISE PARK
20th & Hill (City Park)

TIMBERLINN PARK
Knox Butte Road
(World Championship Timber Carnival)

WAVERLY PARK
East Pacific Boulevard & Salem Road
(City Park)

MAPLE LAWN HISTORICAL PARK
1950 Salem Road - phone 926-4263
(City Park Building - being restored -
used as "Art Shows" and "Women's
Clubs" meeting place)



Pictured above is the Chamber of Commerce staff. At top left is Fran Jacob. Her duties include: secretary to the Industrial Committee, Retail Merchants Committee, Woodpeckers, and secretarial work in general. Top right is Janis Kato. She has worked for the past two years for the Chamber through her Junior and Senior High School years and during the 1969 summer. She will attend college this fall. (lower right) Jeanette "Keith" Dye is bookkeeper for the Chamber and also does general secretarial work. (lower left) Velma Bryant Harris has been employed by the Chamber since winter of 1967 and worked during school terms plus three summers. Velma's job has been on the Community Calendar and secretarial work in general. (center) Sharon Ross, Executive Secretary of the Chamber, is in charge of the office and covers the Board of Directors' meetings and the General Membership breakfasts.

The Chamber office does secretarial work for the Timber Carnival parade, the Veterans' Day program, the Linn County Chamber of Commerce as well as for 32 standing committees. The Chamber answers as many as 75 inquiries a week for information about living conditions in Albany, works with the Industrial Committee to bring new industry to Albany and on the average, some 50 persons come in to the office per day. The Chamber also acts as a Better Business Bureau between the public and the Portland BBB and keeps the general public advised on various fraudulent companies.

Always Plan to Attend
the
WORLD CHAMPIONSHIP
Timber Carnival



JULY 3 - 4 - 5

THE BEST IN FAMILY ENTERTAINMENT

Albany, Oregon

Thrills Galore for Young and Old

A Project of the Albany Junior Chamber of Commerce

CLUBS & ORGANIZATIONS

MEETING WEEKLY

- | | | |
|--|--|--|
| <p>ALBANY AREA CHAMBER OF COMMERCE
General Membership
Larry McKennon, 926-1517</p> <p>Industrial Committee
Ed Poehler, 926-1517</p> <p>Junior (Jaycees)
Jerry Horn, 928-3662</p> <p>ALBANY BOOSTER CLUB
Marvin Cox, 926-2609</p> <p>ALBANY DOWNTOWN TOASTMASTER
Michael Martin, 926-4263</p> <p>ALBANY EXCHANGE CLUB
Kirk Tibbitts, 928-3337</p> <p>ALBANY JUNIOR OPTIMIST CLUB
John Hammack, 926-2251</p> <p>ALBANY LIONS CLUB
William Harvey, 926-2221</p> <p>ALBANY OPTIMIST CLUB
John Hammack, 926-2251</p> | <p>ALBANY SCOTTISH PIPES AND DRUMS
Lee Bellows, 926-3181</p> <p>ALBANY TOASTMASTERS CLUB
Edward D. Begley, 926-6055</p> <p>ALCOHOLICS ANONYMOUS
926-8890, 926-3213</p> <p>DUPLICATE BRIDGE
Mrs. Robert Buchanan, 926-1896</p> <p>ELKS LODGE, B. P. O. E. #359
Don Egbert, 926-2205</p> <p>FRATERNAL ORDER OF EAGLES
Bob Hansen, 928-9494</p> <p>INTERNATIONAL ORDER OF ODD FELLOWS
Robert Sommer, 394-3315</p> <p>KIWANIS
Albany
Jim Goode, 926-4417</p> <p>Takena
Ron Loney, 926-6666</p> | <p>ROTARY CLUB
Norm Carey, 926-2318</p> <p>SCIO LIONS CLUB
James Corwin, 394-2777</p> <p>SENIOR CITIZENS CENTER
Janet Kuhlman, 926-8571</p> <p>SENIOR CITIZENS SOCIAL CLUB
Sam Garner, 928-7507</p> <p>TOPS CLUBS
New Leaf
Lila Bergey, 928-3911</p> <p>Skinnie Minnies
Dorothy McLaren, 928-9847</p> <p>Trim Tops
Barbara Hayes, 928-9054</p> <p>U. S. BUREAU OF MINES
TOASTMASTERS
Martin L. Farlee, 926-5811 x 277</p> |
|--|--|--|

MEETING MONTHLY

- | | | |
|---|---|---|
| <p>ALBANY AMBLERS TRAILER CLUB
John Kilchenmann, 928-8182</p> <p>ALBANY BOY'S CLUB
Ronald Loney, 926-6666</p> <p>ALBANY BUSINESS & PROFESSIONAL WOMENS CLUB
Mrs. Natalie Mingus, 926-6217</p> <p>ALBANY CHRISTIAN BUSINESS & PROFESSIONAL WOMEN
Sylvia Wolfer, 926-5439</p> <p>ALBANY CHRISTIAN BUSINESSMEN'S ASSOCIATION
Robert Potts, 926-2026</p> <p>ALBANY CITY COUNCIL
926-4264</p> <p>ALBANY CITY SAFETY COUNCIL
C. B. Greenough, 926-1893</p> <p>ALBANY CIVIC THEATRE
Jim Hendricks, 926-4185</p> <p>ALBANY FACULTY WIVES
Mrs. James Patterson, 926-6513</p> <p>ALBANY FIRE DEPARTMENT AUXILIARY
Mrs. Dennis Williams, 926-2689</p> <p>ALBANY GENERAL HOSPITAL AUXILIARY
Mrs. Janet Lillie, 926-3039</p> <p>ALBANY JAYCEE WIVES
Mrs. Richard Pierce, 926-6274</p> <p>ALBANY JUNIOR WOMENS CLUB
Mrs. Dennis Jones, 926-6703</p> <p>ALBANY NEW RESIDENTS CLUB
Mrs. Bill Lanham, 926-3119</p> <p>ALBANY CITY PARKING COMMISSION
Carolyn Norris, 926-4264</p> <p>ALBANY PHILATELIC SOCIETY
Pernel Dodele, 926-2380</p> <p>ALBANY PLANNING & ZONING COMMISSION
Carolyn Norris, 926-4264</p> <p>ALBANY REGIONAL ART ASSOCIATION
Mrs. Robert Jay, 928-9495</p> <p>ALBANY RETAIL MERCHANTS, C OF C
Bill Johnston, 928-3133</p> <p>ALBANY SENIOR CITIZENS HEALTH, SECURITY CLUB
Mrs. C. E. Denton, 928-8222</p> <p>ALBANY TENNIS CLUB
Dan Ordeman, 928-3349</p> <p>ALBANY TOASTMISTRESS CLUB
Mrs. Walter Phelps, 928-3921</p> | <p>ALBANY WOMENS CLUB
Mrs. N. S. Allard, 926-3678</p> <p>ALBANY WOODPECKERS
E. P. 'Woody' Railey, 928-3309</p> <p>ALBANY ZENITH WOMENS CLUB
Mrs. Jerry Thorn, 926-4353</p> <p>ALPHA DELTA KAPPA TEACHERS' HONORARY SOCIETY
Mrs. David Herbrandson, 928-8791</p> <p>ALTRUSA CLUB OF ALBANY
Mrs. Tom AAsum, Jr., 926-5542</p> <p>AMERICAN ASSOCIATION OF UNIVERSITY WOMEN
Mrs. Lloyd Powell, 926-1781</p> <p>AMERICAN CANCER SOCIETY, LINN COUNTY UNIT
Maurie Ritchie, 926-2055</p> <p>AMERICAN FIELD SERVICE COMMITTEE
William Mikkelsen, 928-7644</p> <p>AMERICAN GOLD STAR MOTHERS
Mrs. Ina Peer, 928-7365</p> <p>AMERICAN LEGION AUXILIARY, UNTT 10
Mrs. Jean Tidwell, 928-3417</p> <p>AMERICAN LEGION FORTY & EIGHT
Henry Elmer, 928-9340</p> <p>AMERICAN LEGION POST #10
Joseph Boyer, 926-1954</p> <p>AMERICAN RED CROSS, LINN COUNTY CHAPTER
Mrs. Platt Davis, 926-1543</p> <p>AMERICAN WAR MOTHERS, CPT. #3
Mrs. W. A. Long, 926-3290</p> <p>ANNETTE CLUB
Mrs. Sylvan Nelson, 928-3529</p> <p>ASSOCIATED VETERANS OF LINN COUNTY
Carl Pierce, 926-2216</p> <p>BENTON-LINN ECONOMIC OPPORTUNITY COUNCIL
Dorothy Kinkade, 926-5843</p> <p>BETA SIGMA PHI
Beta Tau Chapter
Harryste Anderson, 926-4966
Delta Mu Chapter
Mrs. Douglas Ritchie, 928-7929
Preceptor XI
Margery Brash, 926-3346
Theta Chapter
Mrs. Robert Brown, 926-6389
XI Beta Exemplar Chapter
Mrs. Lester Erb, 928-9415</p> <p>BEULAH REBEKAH LODGE #35
Katherine Arlandson, 928-7578</p> | <p>BOY SCOUTS OF AMERICA
Douglas Stone, 926-7180</p> <p>CALLAMETTE GRANGE #543
Roland Allen, 928-8757</p> <p>CAMP FIRE GIRLS, INC.
Mrs. Darle West, 926-4012</p> <p>CATHOLIC DAUGHTERS OF AMERICA
Mrs. Wilhelm Loeffler, 926-1702</p> <p>CIRCLE 8'ers SQUARE DANCERS
Ernest Fisher, 926-4043</p> <p>DAUGHTERS OF AMERICAN REVOLUTION, LINN CHAPTER
Mrs. Robert Fishman, 926-7440</p> <p>DAUGHTER OF THE BRITISH EMPIRE
Mrs. Gladys Parker, 928-7701</p> <p>DAUGHTERS OF THE NILE
Mrs. Dan Roth, 926-3082</p> <p>DAUGHTERS OF THE UNION VETERANS' CIVIL WAR 1861-1865
Mrs. Alma Klapotz, 928-8569</p> <p>EARLY V-8 FORD CLUB, MID-WILLAMETTE REGIONAL GROUP
Max Lee, 928-6445</p> <p>EAST ALBANY LIONS CLUB
Malcolm Baker, 926-5652</p> <p>EASTERN STAR, ORDER OF BARZILLAI CHAPTER #16
Mrs. E. R. Lamb, 926-3276</p> <p>EPSILON SIGMA ALPHA
Delta Chi Chapter
Mrs. Janet Lillie, 926-3039
Gamma Chi Chapter
Kathryn Westling, 926-4104
Gamma Mu Chapter
Mrs. Harold Shelton, 928-7871</p> <p>EXTENSION UNITS
Albany Evening
Mrs. Nancy Heinkel, 926-7503
Fairmount
Mrs. Edwin Fobar, 928-3171
Grand Prairie
Mrs. W. R. Cooley, 926-2936
Oak Grove
Mrs. Ron Lowery, 926-5191
Syracuse
Iona Hoiseth, 928-8186</p> <p>FRIENDS OF THE LIBRARY
Mrs. Peter Fischbach, 926-4179</p> <p>GARDEN CLUBS
Albany
Mrs. William Bacon, 928-7187
Grand Prairie
Mrs. Ed Gillitzer, 928-3738
Green Thumb and Craft Club
Mrs. Liberty Phillips, 327-2133</p> |
|---|---|---|

CLUBS & ORGANIZATIONS (Cont.)

- GARDEN CLUBS (Cont.)
Green Thumb and Hobby Club
Mrs. Darrell Nelson, 926-2468
Men's Garden
Al Lund, 926-1731
Riverside
Mrs. Harley Shaw, 928-8861
Sunrise
Edna Mae Sullivan, 926-7437
- GIRL SCOUTS OF ALBANY
Mrs. Ike Miller, 926-7927
- GOOD NEIGHBOR GREETING SERVICE
Edna Saxton, 926-4517
- JOB'S DAUGHTERS, INTERNATIONAL ORDER OF
Eunice McCallister, 926-3054
- KENSINGTON CLUB
Mrs. Hubert Schmidt, 926-3225
- KNIGHTS OF COLUMBUS
Paul H. Preston, 926-3030
- KNIGHTS TEMPLAR TEMPLE COMMANDERY #3
R. B. Harryman, 926-2559
- LADIES OF THE GRAND ARMY OF REPUBLIC
- LA LECHE LEAGUE
Mrs. James M. Algots, 926-6891
- LEAGUE OF WOMEN VOTERS
Mrs. Loy Marshall, 926-2356
- LARC (Linn Association for Retarded Children)
Mrs. James Goode, 926-1748
- LINN BENTON AIB
Board of Governors
Lee Joiner, 258-2137

Womens Committee
Marilee McCall, 926-2251
- LINN BENTON COMMUNITY COLLEGE
926-6091
- LINN-BENTON INTERMEDIATE EDUCATION DISTRICT
W. H. Dolmyer, 926-5821
- LINN COUNTY CHAMBER OF COMMERCE
Tom AAsum, Jr., 926-5541
- LINN COUNTY COUNCIL OF SOCIAL AGENCIES
Jack Terzenbach, 926-5553
- LINN COUNTY HEART FUND
Tom AAsum, Jr., 926-5541
- LINN COUNTY MENTAL HEALTH ASSN.
Mrs. Robert Jones, 928-7417
- LINN COUNTY MOUNTED SHERIFFS' POSSE
Frank R. Kizer, 926-5335
- LINN COUNTY PARKS & RECREATION
926-6240
- LINN COUNTY PLANNING COMMISSION
Gary Holloway, 926-3717
- LINN COUNTY REPUBLICAN WOMEN
Mrs. Carl Newport, 928-9002
- LINN COUNTY SHRINE CLUB
Ben Gardner, 926-2269
- LINN COUNTY VETERANS' COUNCIL
Floyd Geymann, 258-3151
- LINN WANDERERS SQUARE DANCE CLUB
Dwight Fisher, 928-9629
- MARCH OF DIMES, LINN COUNTY
Marvin R. Saxton, 926-3356
- MARINE CORPS LEAGUE
Jim Barrett, 926-1517
- MASONS
Adonijan Council #9 R. J. S. M.
Harold J. Parsons, 926-1626
Bayley Chapter #8 R. A. M.
Harold J. Parsons, 926-1626
St. Johns Lodge #17 A. F. & A. M.
R. B. Harryman
- MATURE YEARS FELLOWSHIP
Nita Bacon, 928-7187
- MID VALLEY COIN CLUB
Theresa J. Mollett, 926-5102
- NATIONAL SECRETARIES ASSN. WILLAMETTE CHAPTER
Miss Marilyn Martin, 926-2630, 928-3393
- NEIGHBORS OF WOODCRAFT, MANZANITA CIRCLE
Mrs. Henry C. Ochse, 924-5073
- NORTH ALBANY RURAL FIRE DISTRICT
Theresa J. Mollett, 926-5102
- NORTHWEST BURMESE FANCIERS
Carol Ann Myers, 753-4622
- OREGON ARMY NATIONAL GUARDS
PSG Leonard Emang, 672-4920
- OREGON MUSIC TEACHERS' ASSN.
Mrs. Leonard Roche, 926-8073
- OREGON PILOT'S ASSOCIATION, ALBANY CHAPTER
Mildred Fundenberger, 926-5740
- P. E. O. SISTERHOOD, CHAPTER CK
Mrs. Vernon Farwell 928-8526
- P. E. O. SISTERHOOD, CHAPTER O
Mrs. Gene Murray, 928-8050
- P. T. A. 's AND SCHOOLS
Albany PTA Coordinating Council
Donna Buck, 926-4652
Albany Union High School PTA
Mr. Leon Widmer, 928-9772
Calapooya Junior High School PTA
John Woods, 926-2631
Central School PTA
Mrs. Fred Koos, Jr., 926-2637
Fairmount Parent-Teachers Club
Mr. George Woodfield, 926-3509
Fairmount School Board District #43
Bob Frolik, 928-7425
Grand Prairie Adults Club
Dorothy Magnuson, 928-8480
Knox Butte PTA
Iona Hoiseth, 928-8186
Lafayette PTA
Mrs. Fred Boehme, 926-7091
Liberty PTA
Mrs. Beverly DuMont, 928-7650
Madison PTA
Karen Whitehead, 926-5086
Memorial Junior High School PTA
Mrs. Larry Brown
North Albany Grade School PTA
George Kern, 928-7123
Sunrise PTA
Norm Suiter, 926-8385
Waverly PTA
Mr. & Mrs. Kummer, 928-8410
- RAINBOW, ORDER OF, BARZILLAI ASSEMBLY #7
Mrs. Merle A. Long, 928-8546
- RIVERSIDE COMMUNITY CLUB
R. Morgan Harman, 928-7812
- ROYAL NEIGHBORS OF AMERICA
Mrs. Lena Burrelle, 928-9559
- ST. MARY'S WOMENS CLUB
Mrs. Richard Mikesell, 928-7675
- SANTIAM CACTUS & SUCCULENT SOCIETY
Mrs. Darryl Carper, 926-5328
- SANTIAM CAT FAMCOERS, INC.
H. D. Rutledge, 769-2013
- SCIO BOOSTER CLUB
James Waggoner, 394-3362
- SCIO BUCKAROOS, INC.
Joyce Nelson, 394-2770
- SCIO CITY COUNCIL
Joanne Bilyeu, 394-3466
- SCIO GRANGE 923
Mrs. Joseph Karnosh, 394-2624
- SCIO HOME EXTENSION
Emma Kuiken, 394-2263
- SCIO MASONIC LODGE
Gene Pilcher, 394-8066
- SPRINGHILL COUNTRY CLUB WOMENS ASSN.
Evelyn Merrill, 926-3227
- SUNRISE BIRTHDAY CLUB
Mrs. Irma Norman, 928-8550
- TANGENT COMMUNITY FAIR
Mrs. Norman Lakin, 928-7963
- TANGENT FIRE DEPARTMENT, LADIES AUXILIARY
Mrs. Bertha Lakin, 928-7963
- TYCHO BRAHE PLAYERS
Steve Gilbert, 928-9873
- VETERANS OF FOREIGN WARS, LADIES AUXILIARY NO. 584
Audrey Carter, 926-3636
- VETERANS OF FOREIGN WARS, LINN POST 584
William S. Haight, 928-7648
- VETERANS OF WW I, ALBANY BARRACKS NO. 175
Roland Allen 928-8757
- VETERANS, WW I AUXILIARY, #175
Mrs. Esther Simmons, 928-8320
- WEDNESDAY EMBROIDERY CLUB
Mrs. Howard Truax, 928-9916
- WHIRLWINDS ROUNDANCE CLUB
Gene Savage, 926-7444
- WILLAMETTE VALLEY RETRIEVER CLUB
Gordon Seese, 926-1451
- WOMENS SOCIETY OF CHRISTIAN SERVICE UNITED METHODIST CHURCH
Mrs. Ralph Hyde, 926-1602
- YMCA BOARD OF DIRECTORS
926-4488

GENERAL INFORMATION

Albany, the Seat of fertile and lovely Linn County, is the "Hub of the Willamette Valley". It has excellent transportation facilities, beautiful homes, up-to-date schools, and outstanding civic institutions. Easy-to-reach Albany is at the Junction of U.S. Highways #99 and #20, twenty two miles south of Salem and sixty nine miles south of Portland.

Agriculture is highly diversified and the climate relatively free from extremes. The land, a combination of green valleys and timbered hills, produces bumper harvests of fruits, vegetables, filberts, grains, and other crops. Irrigated pastures provide lush feed for the herds of dairy and beef cattle. Poultry and poultry products, including turkeys are money-makers too. Meat-packing plants and a milk condensary are located in fast-growing Albany.

Linn County is also the home of a vast timber empire, with sawmills, plywood mills, and a furniture factory busy converting tall trees to finished products. Albany's School of Forestry is among the finest in the nation. Albany is also the regional headquarters of the U.S. Bureau of Mines. Numerous other industries indicate a progressive outlook.

Outdoor recreation at its finest is yours here. A large portion of the county is being set aside to provide an unspoiled wilderness area for escape from crowded, noisy cities. Beautiful Clear Lake is nearby; mountain scenery, deep forests, lava beds, Alpine lakes, sparkling streams, excellent hunting and fishing are all at hand. The popular Hoodoo Ski Bowl is an easy drive from Albany, and the blue Pacific with its scenic beaches is not far.

Albany and Linn County offer a way of life that is truly happy and contented.

STATISTICAL REVIEW

HISTORY - Albany was founded by Walter and Thomas Monteith in 1848 and named for their former home, Albany, New York. First settler in 1846. First store in 1849. First school in 1851. First steamboat in 1842. Post Office established in 1852.

GOVERNMENT - Council-Manager (Mayor, 6 Councilmen and City Manager).

POPULATION - 17,700 within the city limits. 30,000 within a five mile radius.

COUNTY - Albany is the County Seat in Linn County. County Population is 67,250.

ALTITUDE - 210 feet above sea level.

LOCATION - Albany is located on Federal Freeway U.S. 99 and U.S. 20. 69 miles south of Portland, 260 miles north of the California border, 65 miles from the Pacific Ocean, 75 miles from the summit of the Cascade Mountain range, 44 miles from the University of Oregon at Eugene, 11 miles from Oregon State University in Corvallis and 22 miles from the State Capitol of Oregon, Salem.

CLIMATE - Mean annual temperature is 53.0 degrees. Variation between winter and summer is 40 degrees to 67 degrees. Average rainfall is 40.78 inches. 90% of the annual rainfall occurs between September 1 and June 1. Temperature averages 49 days annually below 32 degrees. Average number of days above 90 degrees is 10. Highest temperature on record, 104 in 1926. There is little or no snow. The region is free from tornadoes, earthquakes and electrical storms. Prevailing wind in the winter is from the south and in the summer is from the north.

SIZE - The corporate city limits of Albany encompasses 7 square miles. In this area approximately 72 miles of streets are paved. Yearly paving projects are on the increase.

CITY SERVICE - Police Department - Modern 6 pieces of equipment, new communications, 31 man department with a 13 man reserve patrol. Fire Department - 27 regular firemen, 35 volunteer firemen. Sewer System - Complete treatment type 38,700 pounds per day.

LOCAL TRANSPORTATION - Regular cab service available in and around the city.

AIRPORT - Albany maintains a municipal airport adjacent to the city offering flight instruction, plane rental, flight charter and aircraft sales and service. Paved 3,000 foot runway handles executive type aircraft.

FINANCIAL INSTITUTIONS - 5 banks (4 branch of chain and 1 independent) and 2 Savings and Loan Associations are located in Albany. First National Bank of Portland (Waverly Branch), First National Bank of Portland, U.S. National Bank of Portland, U.S. National Bank (Albany-Santiam Branch), Citizens Valley Bank of Albany, First Federal Savings & Loan and State Savings & Loan Association.

NEWSPAPERS - Albany Democrat Herald (daily) 6th & Ellsworth; Greater Oregon (weekly) 122 South Ferry and Western Stamp Collector (twice weekly) 501 East First Avenue.

RADIO STATIONS - KWIL (Religious) 790 KC 1000 Watts. KRKT 990 KC 250 Watts. KGAL 920 KC 1000 Watts.

TELEVISION - Seven channels with good clear viewing.

KOIN TV Channel 6 - CBS-Portland	KPTV Channel 12-Portland
KGW TV Channel 8 - NBC-Portland	KVAL TV Channel 13 - NBC-Eugene
KEZI TV Channel 9 - ABC-Eugene	KOAC TV Channel 7 - Corvallis (limited educational)
KOAP TV Channel 10 - Portland (limited educational)	KATU TV Channel 2 - ABC-Portland

MEDICAL FACILITIES - Albany General Hospital has 107 bed capacity. There are 25 physicians & surgeons in practice. Four specialists at present are in practice with more indicated for the near future. The dental profession numbers 18. There are 3 nursing homes in operation.

MOTELS - 13 motels, rooms total 353, price range \$6.00 to \$22.00. 8 Trailer Parks.

AMUSEMENT - 2-18 hole public golf courses on city's edge. 2 bowling alleys, 1 theatre, 2 outdoor theatres, 1 skating rink, 1 golf driving range and a gun club.

HOUSING AND LAND - As in most growing communities rentals at times have been a problem. However, the situation of Albany is improving and the price range on 2 or 3 bedroom unfurnished rentals is from \$80 to \$135. Albany is experiencing its greatest growth and subdivision construction, private contracts plus projected plans indicate upwards of 500 to 1000 homes will be available for sale in all price ranges with minimum FHA financing. Excellent home sites in and out of the city are available.

CULTURAL - Albany Little Theatre productions, hobby groups and high school extension courses in night classes of various subjects and crafts.

SERVICE CLUBS-FRATERNAL - Well represented are all the major service clubs for men and women. Lions, Kiwanis, Rotary, Junior Chamber of Commerce, Toastmasters, Toastmistresses, AAUW, Altrusa, Zonta, Exchange, Veterans of Foreign Wars, and Marine Corps League. Fraternal organizations include Masons, Knights of Columbus, B.P.O.E., Moose, Eagles, American Legion, Optimist Club and Albany Woodpeckers.

OUTDOOR RECREATION - Albany's location is ideal for all outdoor recreation as well as spectator sports. All the beauty, sandy beaches, fishing and glamour of the blue Pacific Ocean is just an hour away on fine paved highways. This is truly a mecca for rest, relaxation, vacation or just plain fun. A one to two hour drive to the East will put you into the Cascade country for wonderful winter skiing, fall hunting of deer, elk, and game birds. During fishing season it's out of this world with lakes and streams full of fighting fish. This is great country in the summer for outdoor camping and vacationing. Located on the Willamette River, Albany, offers opportunity for boating & water skiing. Collegiate football and basketball featuring the University of Oregon and Oregon State University are right in the neighborhood. The biggest outdoor show in the entire Northwest is the World Famous Albany Timber Carnival held each year. Featured are the world championships in tree topping, speed climbing, bucking, log rolling and axe throwing held July 3-4-5. This spectacular 3 day event is climaxed by a gigantic night of fireworks display on the night of July 4. Over 100,000 spectators view this giant affair.

INDUSTRY - Industrial diversification has been a key factor in the rapid growth and development of Albany. Recent payroll additions have come from Kraft paper production, featuring wood waste utilization, and from the highly imaginative reactive metal field. Albany's location of the U.S. Bureau of Mines experimental station has undoubtedly attracted other industry in the experimental field. Several plants manufacture wood products from the timber resources of the area. Agriculture, long a dominant factor in the economy continues to grow through Albany's several food processing plants. This also holds true of the seed processing business. Another link in the processing chain is the dairy and meat manufacturing facilities. More and more light industry is settling in the area to add even more dollars to the well rounded and growing Albany economy. With abundant water, low cost power and economical well-situated industrial sites, the Albany future is decidedly bright. This well can be the Brightest Spot in Oregon's Future.

POST OFFICE - Albany's post office serves 37,856. Total postal receipts for 1968-\$495,555.08. They have one main office and one sub-station. Personnel: 1 postmaster, 4 supervisors, 23 clerks, 25 carriers (city), 4 carriers (rural), 4 custodians. There are 10 government owned vehicles and 4 contract vehicles.

EDUCATION - In Albany: 1 Union High School (3 grades), 3 Junior High Schools, 6 Elementary Schools, 3 Parochial Elementary Schools. Albany Fringe: 15 Elementary Schools. Availability of schooling is adequate for the present. Progressive yearly planning assures continued modern facilities to keep pace with area growth. The entire Oregon Educational system is considered to be one of the finest in the nation.

CHURCHES - Albany has 49 churches representing 28 denominations.

PARKS AND PLAYGROUNDS - 175 acres of park land, 100 acres are developed. The developed area contains 6 playgrounds, 5 picnic parks, 2 tennis courts, 3 wading pools and 1 municipal swimming pool.

LIBRARY - City library contains over 40,000 volumes and offers a complete library service.

CITY RECREATION - One of the finest in the entire state. Fully developed and supervised youth program. 66,245 individuals participate in various programs, 900 play organized baseball and softball. There are 30 special events for the children of Albany and a highly successful learn-to-swim campaign.

UTILITIES - Electric Power-Pacific Power & Light Company. Telephone-Pacific Northwest Bell Company. Water-Pacific Power & Light Company. Natural Gas-Northwest Natural Gas Company. Garbage-Albany Sanitation Company. In all cases the utilities have the latest facilities and are more than adequate. No deposits for service are required on approved credit.

WATER - Abundant supply of soft mountain water with complete treatment to State of Oregon Specifications.

TRANSPORTATION - Rail-Southern Pacific Main Line (passenger & freight), Oregon Electric (freight only). Bus-Greyhound & Trailways. Air-United Airlines, 24 miles north, West Coast Airlines, 11 miles west, United, Western, Northwest, Pan American, West Coast, Alaska and PNA at Portland International Airport 69 miles north. Truck-all major trans-continental lines as well as regional and state-wide trucking concerns. Three local warehouses and two local transfer companies.



Pictured above are Norm Suiter, Chairman of the Fire Prevention Committee of the Albany Area Chamber of Commerce, holding the certificate of merit for outstanding activity in fire prevention; Jim Moore, Albany Fire Department; Chief Jim Myers, Albany Fire Department; and Larry McKennon, President of the Chamber. Albany placed second in the 1968 State Competition and received Honorable mention in the nation.



Seated are: Mrs. Jimmie Doolittle, Mrs. John Gerhart, and Mrs. Raymond Reeves. Standing are: Lt. General Jimmie Doolittle, General John K. Gerhart, Clarence Veal, Marty Veal, and General Raymond Reeves, Commanding Chief of NORAD. Mr. & Mrs. Clarence Veal, owners of Veal's Furniture Factory, donated these three rocking chairs made of maple with rawhide seats, to our most distinguished guests for Veterans' Day 1968.

GENERAL ABBREVIATIONS

abstr. abstract or abstracter	acad. academy	acct. accountant	adj. adjuster	adm. administration	admr. administrator	adv. advertising	advt. advertisement	agcy. agency	agri. agriculture	agt. agent	altrns. alterations	alum. aluminum	Amer. American	amt. amount	anncr. announcer	ans. answer	appl. appliance	appr. apprentice	apprl. apparel	apprsl. appraisal	apprsr. appraiser	apts. apartments	archt. architect	asmlr. assembler	assoc. associate	asst. assistant	atndt. attendant	atty. attorney	auctnr. auctioneer	aud. auditor	av. avenue	babystr. babysitter	bd. board	bdymn. bodyman	bgemn. baggageman	biol. biology	bk. bank or book	bkbnr. bookbinder	bkg. banking	bkpng. bookkeeping	bkpr. bookkeeper	bkry. bakery	blgd. building	blldr. builder	blk. block	blksmith. blacksmith	blrmkr. boilermaker	Bldv. Boulevard	br. branch	brklyr. bricklayer	brkmn. brakeman	brtnr. bartender	btchr. butcher	btcn. beautician	btlg. bottling	btv. beauty	Bur of Recl. Bureau of Reclamation	bx. box	cabtmkr. cabinet- maker	caretkr. caretaker	carp. carpenter	ch. church	chem. chemist	cheml. chemical	chf. chief	chg. charge	chkr. checker	circn. circulation	civ. civil	clk. clerk	clnr. cleaner	clng. cleaning	coll. college	collr. collector	comm. community	comml. commercial	comnr. commissioner	comp. compositor	condg. conditioning	condr. conductor	congr. congregation	congrl. congregational	conslr. counselor	consltd. consolidated	constn. construction	consvtn. conservation	cont. continued	contr. contractor	cor. corner	corp. corporation	corres. correspondent	cr. credit	crftsmn. craftsman	csewkr. caseworker	cshr. cashier	Ct. Court	ctr. cutter	Cty. County	custdn. custodian	del. delivery	dep. deputy	dept. department	desgnr. designer	dieln. dietitian	dir. director	disc. discount	dist. district	distr. distributor	distrng. distributing	div. division	dlr. dealer	dom. domestic	dmnstr. demonstrator	Dr. Drive	drftsmn. draftsman	drsmkr. dressmaker	drv. driver	dsptchr. dispatcher	dvlpmt. development	E. East	educ. education	elec. electric	electl. electrical	electn. electrician	elev. elevator	emp. employee	enr. engineer	enrgng. engineering	enrvr. engraver	enrvng. engraving	equipt. equipment	exam. examiner	exch. exchange	exp. express	exprmt. experiment	exprmtl. experimental	extrmnt. exterminator	fabctr. fabricator	fcy. factory	Fedl. Federal	flrst. florist	foundry. foundry	fnshr. finisher	formn. foreman	frmr. farmer	frt. freight	ft. foot	funrl. funeral	furn. furniture	furngs. furnishings	gds. goods	genl. general	geol. geologist	govt. government	grdnr. gardener	groc. grocer or grocery	grnhse. greenhouse	H S. High School	hairdr. hairdresser	hdwe. hardware	Hgts. Heights	hlpr. helper	hdlr. handler	hndymn. handyman	hosp. hospital	hq. headquarters	hsekpr. housekeeper	hsewk. housework	hsewkr. houseworker	htchry. hatchery	htg. heating	hvy. heavy	hwy. highway	implts. implements	imprmts. improvements	indl. industrial	indpt. independent	inds. industries	ins. insurance	inspr. inspector	inspn. inspection	inst. institute	instr. installer	instr. instructor	int decr. interior decorator	int rev. internal revenue	inv. investment	investgr. investigator	irrgn. irrigation	jntr. janitor	jntns. janitress	Jr H S. junior high school	jrnymn. journeyman	jwlr. jeweler	kdgrtn. kindergarten	kpr. keeper	LPN. Licensed Practical Nurse	lab. laboratory	labr. laborer	lbr. lumber	lbrn. librarian	lbrv. library	linmn. lineman	lino. linotype	lq. liquor	lggr. logger	lndrmt. laundromat	lndrs. laundress	lndry. laundry	Ln. Lane	lwyr. lawyer	mach. machine or machinist	matl. material	mdse. merchandise	mech. mechanic	mechl. mechanical	medl. medical	meml. memorial	metro. metropolitan	mfg. manufacturing	mfr. manufacturer	mgr. manager	mgt. management	mkr. marker	mkt. market	mldr. molder	mllwrt. millwright	mlnr. milliner	mn. man	mntnr. maintainer	mortcn. mortician	msngr. messenger	mtce. maintenance	mtge. mortgage	mtr. meter or motor	mtr rdr. meter reader	mtrmn. motorman	mun. municipal	muscn. musician	mutl. mutual	mvr. mover	N. North	Natl. National	Natl Grd. National Guard	NE - NW. Northeast or Northwest	nrsng. nursing	nwspr. newspaper	ofc. office	opr. operator	optn. optician	optom. optometrist	ordly. orderly	ordnce. ordinance	org. organization	osteo. osteopath	ownr. owner	PCA. Production Credit Association	P S Co. Public Ser- vice Company	Penneys. J C Penney Company	persnl. personnel	petro. petroleum	pharm. pharmacist or pharmacy	phtr. photographer	phty. photography	phys. physician	pk. park	pkg. package	plng. packing	pk. packer	pkwy. parkway	Pl. Place	plbg. plumbing	plbr. plumber	plshr. polisher	plstr. plasterer	ply. plywood	pntr. painter	prac nurse. practical nurse	pres. president	Presby. Presbyterian	prfdr. proofreader	prin. principal	prntr. printer	prntg. printing	procsng. processing	prod. product or produce	prodn. production	prof. professor	prsmn. pressman	prsr. presser	pt tm. part time	ptr. partner	ptrlmm. patrolman	ptsmn. partsman	ptrnmkr. patternmaker	pub. public	pub sch. public school	publ. publisher or publishing	publn. publication	purch. purchase	purchng. purchasing	pwr. power	RN-Registered Nurse	RR. Railroad	rdmstr. roadmaster	rdwy. roadway	rec. receiving	reclt. receptionist	refgrn. refrigeration	refng. refining	rep. representative	repr. repair	reprmn. repairman	reprng. repairing	restr. restaurant	ret. retired	retl. retail	Rev. Reverend	rfg. roofing	rfr. roofer	rl est. real estate	rm. room	rnchr. rancher	roughnk. roughneck	rptr. reporter	rt. route	S. South	SE - SW. Southeast or Southwest	san. sanitary	Sav. Savings	sch. school	Sears-Sears Roebuck & Co	secy. secretary	semnry. seminary	serv. service	sgnlmn. signalman	shopng. shopping	shpg. shipping	shnt mtl. sheet metal	sls. sales	slsmn. salesman	slvg. salvage	smstrs. seamstress	solctr. solicitor	speclst. specialist	specly. specialty	sptg. sporting	srvy. surveyor	srtr. sorter	sta. station	statn. statistician	steno. stenographer	stge. storage	stk. stock	stkmn. stockman	stnd. standard	str. store	strkpr. storekeeper	studt. student	sup. supply	supt. superintendent	supvr. supervisor	surg. surgeon	swtchbd. switchboard	swtchmn. switchman	sys. system	TV. television	tchr. teacher	tckt. ticket	techn. technician	tel. telephone	teleg. telegraph	telegr. telegrapher	tk. trunk	tlr. teller	tmbmn. timberman	tmkpr. timekeeper	transp. transportation	trctr. tractor	treas. treasurer	trk. truck	trkg. trucking	trkmn. trackman	trr. trailer	trmnl. terminal	trmr. trimmer	tstr. tester	twp. township	typt. typist	U P. Union Pacific	USAF. U S Air Force	USCG. U S Coast Guard	USMC. U S Marine Corps	USN. U S Navy	USPO. U S Post Office	undwrt. underwriter	Univ. University	uphlstr. upholsterer	uphlstry. Upholstery	vet. veterinary	vlnt. volunteer	vocl. vocational	W. West	Wards. Montgomery Ward & Co	whse. warehouse	whsemn. warehouseman	whsl. wholesale	wid. widow	wkr. worker	wks. works	wldr. welder	wldg. welding	Woolworths. F W Woolworth	wmn. woman or women	wtchmn. watchman	wtrs. waitress	ydmn. yardman	ydmstr. yardmaster
--	-----------------------	--------------------------	-----------------------	-----------------------------	-----------------------------	--------------------------	-----------------------------	----------------------	---------------------------	--------------------	-----------------------------	------------------------	------------------------	---------------------	--------------------------	---------------------	-------------------------	--------------------------	------------------------	---------------------------	---------------------------	--------------------------	--------------------------	--------------------------	--------------------------	-------------------------	--------------------------	------------------------	----------------------------	----------------------	--------------------	-----------------------------	-------------------	------------------------	---------------------------	-----------------------	--------------------------	---------------------------	----------------------	----------------------------	--------------------------	----------------------	------------------------	------------------------	--------------------	------------------------------	-----------------------------	-------------------------	--------------------	----------------------------	-------------------------	--------------------------	------------------------	--------------------------	------------------------	---------------------	---	-----------------	------------------------------------	----------------------------	-------------------------	--------------------	-----------------------	-------------------------	--------------------	---------------------	-----------------------	----------------------------	--------------------	--------------------	-----------------------	------------------------	-----------------------	--------------------------	-------------------------	---------------------------	-----------------------------	--------------------------	-----------------------------	--------------------------	-----------------------------	--------------------------------	---------------------------	-------------------------------	------------------------------	-------------------------------	-------------------------	---------------------------	---------------------	---------------------------	-------------------------------	--------------------	----------------------------	----------------------------	-----------------------	-------------------	---------------------	---------------------	---------------------------	-----------------------	---------------------	--------------------------	--------------------------	--------------------------	-----------------------	------------------------	------------------------	----------------------------	-------------------------------	-----------------------	---------------------	-----------------------	------------------------------	-------------------	----------------------------	----------------------------	---------------------	-----------------------------	-----------------------------	-----------------	-------------------------	------------------------	----------------------------	-----------------------------	------------------------	-----------------------	-----------------------	-----------------------------	-------------------------	---------------------------	---------------------------	------------------------	------------------------	----------------------	----------------------------	-------------------------------	-------------------------------	----------------------------	----------------------	-----------------------	------------------------	--------------------------	-------------------------	------------------------	----------------------	----------------------	------------------	------------------------	-------------------------	-----------------------------	--------------------	-----------------------	-------------------------	--------------------------	-------------------------	------------------------------------	----------------------------	--------------------------	-----------------------------	------------------------	-----------------------	----------------------	-----------------------	--------------------------	------------------------	--------------------------	-----------------------------	--------------------------	-----------------------------	--------------------------	----------------------	--------------------	----------------------	----------------------------	-------------------------------	--------------------------	----------------------------	--------------------------	------------------------	--------------------------	---------------------------	-------------------------	--------------------------	---------------------------	---	--------------------------------------	-------------------------	--------------------------------	---------------------------	-----------------------	--------------------------	---------------------------------------	----------------------------	-----------------------	------------------------------	---------------------	--	-------------------------	-----------------------	---------------------	-------------------------	-----------------------	------------------------	------------------------	--------------------	----------------------	----------------------------	--------------------------	------------------------	------------------	----------------------	---------------------------------------	------------------------	---------------------------	------------------------	---------------------------	-----------------------	------------------------	-----------------------------	----------------------------	---------------------------	----------------------	-------------------------	---------------------	---------------------	----------------------	----------------------------	------------------------	-----------------	---------------------------	---------------------------	--------------------------	---------------------------	------------------------	-----------------------------	-------------------------------	-------------------------	------------------------	-------------------------	----------------------	--------------------	------------------	------------------------	-------------------------------------	--	------------------------	--------------------------	---------------------	-----------------------	------------------------	----------------------------	------------------------	---------------------------	---------------------------	--------------------------	---------------------	---	---	--	---------------------------	--------------------------	--	----------------------------	---------------------------	-------------------------	------------------	----------------------	-----------------------	--------------------	-----------------------	-------------------	------------------------	-----------------------	-------------------------	--------------------------	----------------------	-----------------------	--	-------------------------	------------------------------	----------------------------	-------------------------	------------------------	-------------------------	-----------------------------	-------------------------------------	---------------------------	-------------------------	-------------------------	-----------------------	--------------------------	----------------------	---------------------------	-------------------------	-------------------------------	---------------------	--------------------------------	--	----------------------------	-------------------------	-----------------------------	--------------------	---------------------	----------------------	----------------------------	-----------------------	------------------------	-----------------------------	-------------------------------	-------------------------	-----------------------------	----------------------	---------------------------	---------------------------	---------------------------	----------------------	----------------------	-----------------------	----------------------	---------------------	-----------------------------	------------------	------------------------	----------------------------	------------------------	-------------------	------------------	--	-----------------------	----------------------	---------------------	-----------------------------	-------------------------	--------------------------	-----------------------	---------------------------	--------------------------	------------------------	-------------------------------	--------------------	-------------------------	-----------------------	----------------------------	---------------------------	-----------------------------	---------------------------	------------------------	------------------------	----------------------	----------------------	-----------------------------	-----------------------------	-----------------------	--------------------	-------------------------	------------------------	--------------------	-----------------------------	------------------------	---------------------	------------------------------	---------------------------	-----------------------	------------------------------	----------------------------	---------------------	------------------------	-----------------------	----------------------	---------------------------	------------------------	--------------------------	-----------------------------	-------------------	---------------------	--------------------------	---------------------------	--------------------------------	------------------------	--------------------------	--------------------	------------------------	-------------------------	----------------------	-------------------------	-----------------------	----------------------	-----------------------	----------------------	----------------------------	-----------------------------	-------------------------------	--------------------------------	-----------------------	-------------------------------	-----------------------------	--------------------------	------------------------------	------------------------------	-------------------------	-------------------------	--------------------------	-----------------	--	-------------------------	------------------------------	-------------------------	--------------------	---------------------	--------------------	----------------------	-----------------------	-----------------------------------	--------------------------------	--------------------------	------------------------	-----------------------	----------------------------

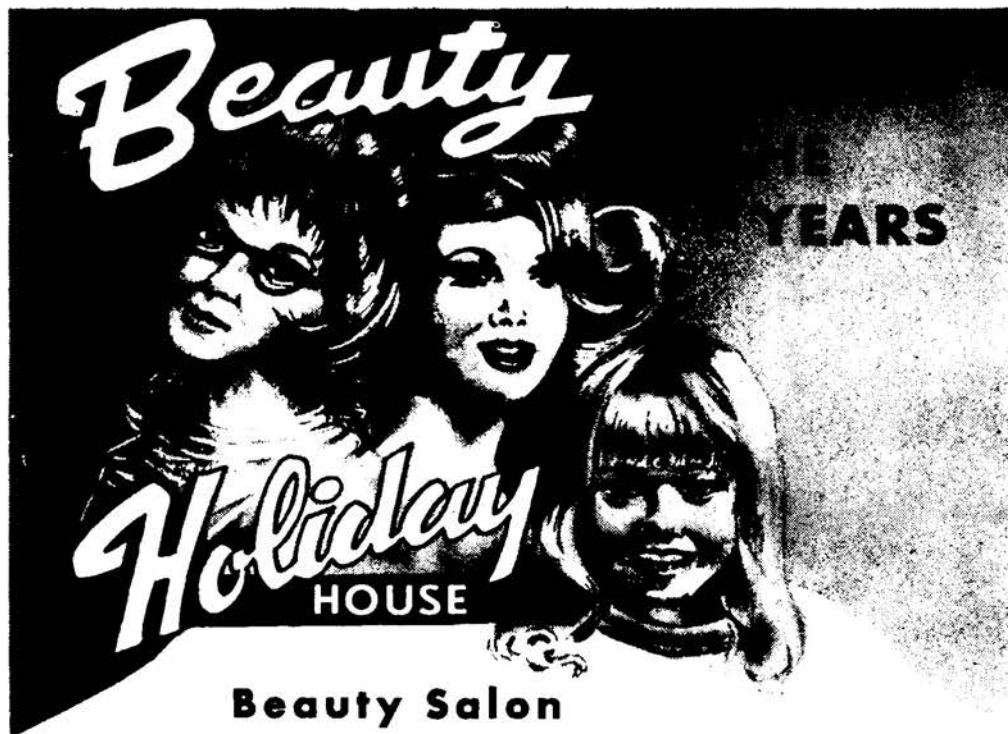

Featuring

**REALISTIC - RAYETTE
HELENE CURTIS - DUART**

**8 A.M.
TO 9 P.M.
SAT.
9 TO 5 P.M.**

And 22 other Nationally Advertised
Permanents at ANY PRICE RANGE!

WIG - SALES - STYLING - CLEANING

Under The Supervision of Mary Jo DeGood

928-3524

209 W. 1st., DOWNTOWN ALBANY

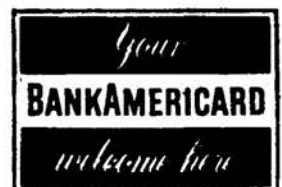

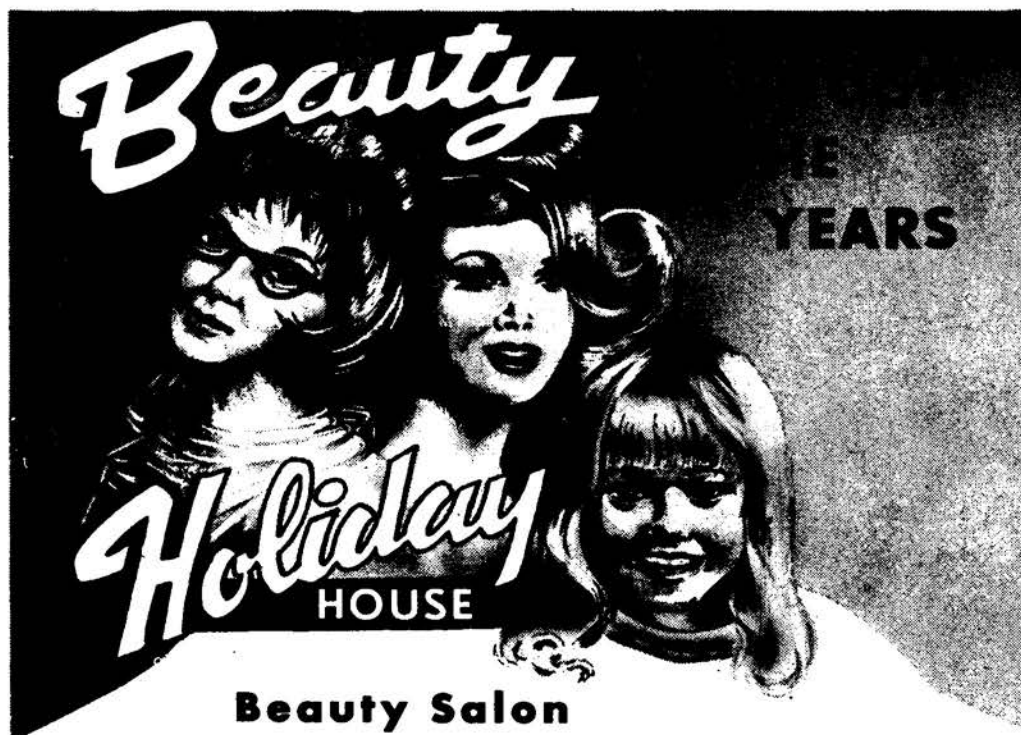

Featuring

**REALISTIC - RAYETTE
HELENE CURTIS - DUART**

**8 A.M.
TO 9 P.M.
SAT.
9 TO 5 P.M.**

And 22 other Nationally Advertised
Permanents at ANY PRICE RANGE!

WIG - SALES - STYLING - CLEANING

Under The Supervision of Mary Jo DeGood

928-3524

209 W. 1st., DOWNTOWN ALBANY

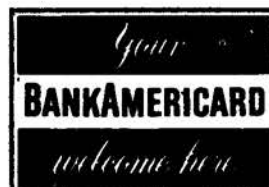

ALBANY
OREGON

1969-70

**Classified
Business
Directory**



ACCOUNTANTS-CERTIFIED PUBLIC

Baker Malcolm E 440 E 1st Av..... 928-3354Δ
 Brudvig & Baker 440 E 1st Av..... 928-3354Δ
 Brudvig Donald W 440 E 1st Av..... 928-3354Δ
 Lang Stuart S 223 S Broadalbin..... 926-6008Δ
 Marshall Loy W Jr 517 S Lyon P O Box 828
 926-6016Δ
 Pfahler Albert G Rt 4 Bx 332-P..... 928-3585Δ
 Seida S Ozz 425 W 2nd Av..... 926-5544Δ
 Warner, Phillips, Seida & Co 425 W 2nd Av
 926-5544 Δ

ACCOUNTANTS-PUBLIC

Bradley Robert O 145 W 3rd Av..... 926-1445Δ
 Cox Marvin I 432 E 2nd Av..... 926-2609Δ
 Sanders Vernon D Public Accountant
 528 S Ellesworth..... 928-9395Δ

ADVERTISING AGENCIES

RYAN ADVERTISING 2840 S MARION.. 926-4419

ADVERTISING- DIRECTORY & GUIDE

**JOHNSON PUBLISHING CO 395 WALNUT
 LANE EUGENE OREGON 97401**

AGRICULTURAL SERVICES

Thornton Neal Co 1425 W 13th Av.... 928-3240Δ

AGRICULTURAL SUPPLIES

VanWaters & Rogers Rt 3 Bx 870..... 928-7774Δ

AIR CONDITIONING

**ANDERSON HEATING & AIR CONDITIONING
 CO 438 W QUEEN AV
 926-3344, 926-6688 & 926-2707**
**TOM & JERRY'S HEATING & COOLING INC
 2317 S WAVERLY DR 926-6258**

AIR & CHARTER SERVICE

Albany Aircharter 3520 Knox Butte Rd.. 926-2261Δ
ROPP AIR SERVICE RT 1 BOX 412K..... 928-3094

AIRCRAFT CHARTER & RENTAL
 SERVICE

Lee's Flying Service Rt 2 Bx 311-C..... 926-3252Δ

AIRCRAFT REPAIR

Wright Brothers Aviation Rt 2 Bx 312-C 926-8081Δ

AIRCRAFT SALES & SERVICE

**ALBANY AIRWAYS INC 3510 KNOX BUTTE RD
 926-5533**
FLYWAYS INC 3520 KNOX BUTTE RD.... 926-2261

AIRPORTS

Albany Airport 3510 Knox Butte Rd... 926-5533Δ

ALARMS-SALES & SERVICE

Asbury Alarm Service Rt 2 Bx 12-C.... 928-9861Δ

AMATEUR RADIO SALES

Oregon Ham Sales 409 W 1st..... 926-4591Δ

AMUSEMENT DEVICES

O K Novelty Service 715 E 9th Av.... 926-3061Δ

ANIMAL HOSPITALS

**ALBANY ANIMAL HOSPITAL 629 S MADISON
 926-2158**

ANIMALS

**PACIFIC NORTHWEST FISHERIES 732 W
 QUEEN AV .. 926-7822**

ANTENNAS & INSTALLATION

**MAC'S TV SALES & SERVICE 1225 E PACIFIC
 BLVD 926-3076**

ANTIQUES

Americana Corner Rt 1 Crabtree..... 928-8842Δ
 Joss-Dale Antiques 727 S Ellsworth.. 926-8331Δ
 Norm's Antiques 840 E 2nd Av..... 926-2037Δ
 This Old House 733 S Lyon..... 926-4781Δ

APARTMENTS

Beauchamp Apartments 432 S Calapooia
 Foley's Villa 926 E 5th Av
 Giedd Apartments 522 S Calapooia
 Jansen Manor Apartments 921 W 11th Av 926-6512Δ
 Lyon Apartments 505 S Lyon
 Metro Capri Apartments 908 S Ferry.. 926-6376Δ
 Modern Acres Apartments 3410 S Pacific
 Blvd..... 926-3281Δ
 Oak Leaf Arms 719 E 19th Av..... 926-4575Δ
 Reid Apartments 1834 E 4th Av..... 926-7804Δ
 Salem Avenue Apartment & Mobile Homes
 1415 E Salem Av..... 926-1989Δ
 Sanders Apartments 306 E 4th Av
 Sheridan Plaza 205 E 6th Av..... 926-5298Δ
 Spruce Apartments 222 E 1st Av
 Stanley Apartments 121 E 4th Av..... 926-1279Δ
 Waldo Apartments 417 S Lyon
 Waverly Plaza Apartments 725 S Davidson
 926-3580Δ
 Willett Apartments 808 E Queen Av.. 928-3025Δ
 Zaloom Apartments 231 S Washington.. 928-7293Δ

APPLIANCE REPAIR

A To Z Appliance Repair 110 S Baker.. 926-6101Δ
APPLIANCE CENTER 415 W 1ST AV 928-8242
 Isbell's Appliance Repair 233 W 3rd Av.. 926-2641Δ
 Purkey Carl-Appliance Repair Rt 2 Bx 378
 926-5185Δ



**MAY'S
APPLIANCE & TV**

- AMANA
- MONARCH
- MAYTAG
- PHILCO

PHONE
926-1871

413 W. SECOND
ALBANY

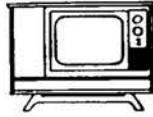

CORNING
"Counter That Cooks"



VALLEY SERVICE

SALES - SERVICE

ALBANY'S CORNER FOR
GOOD SERVICE ON ALL APPLIANCES
AND TELEVISION



333 S. Lyon St.

Call 926-2874

APPLIANCES

- ALBANY BARGAIN HOUSE 130-140 E 1ST AV
928-8174
- Appliance Center 415 W 1st Av. 928-8242 Δ
- BIRCHFIELD APPLIANCE & HEATING 620 S
CLEVELAND 926-1374
- FRAGER FURNITURE CO INC 102-112 E 1ST AV
928-3356
- MAY'S APPLIANCE & TV 413 W 2ND 926-1871
- MIDWAY TV & APPLIANCE INC 1700 E PACIFIC
BLVD 928-7828
- & (LEBANON) 836 MAIN 258-8384
- (Cont.)

Appliances (Cont.)

- NEWMAN'S SECOND HAND STORE 3635
KNOX BUTTE RD 928-9120
- ROTH'S FURNITURE & APPLIANCES 130 N
ELLSWORTH 928-3115
- SEARS ROEBUCK AND CO 118 E 2ND AV
(2ND & LYON) 926-4451
- VALLEY SERVICE 333 S LYON 926-2874

APPLIANCES-GAS

- NORTHWEST NATURAL GAS CO 229 S
BROADALBIN 926-4253

APPLIANCES TELEVISION



KITCHENAID
TAPPEN GAS & ELECTRIC
JENN AIRE

RCA VICTOR RCA WHIRLPOOL

Sales and Service

TV ♦ REFRIGERATION
WASHER ♦ DRYER
AND

APPLIANCE SERVICE

Midway TV & Appliance, Inc.

1700 E. Pacific Blvd.
836 Main

Albany - Phone 928-7828
Lebanon - Phone 258-8384

Modern and attractive
NATURAL GAS
appliances

- RANGES • DRYERS
YARD LIGHTS
WATER HEATERS
GAS LOGS
PATIO GRILLS
HEATING EQUIPMENT



FREE maintenance and adjustment service
from your Gas Company.
Gas has gone modern - have you!



JUST CALL
NORTHWEST
NATURAL GAS CO.

926-4253

Between 5 PM & 8 AM Monday Through
Friday & Saturdays, Sundays & Holidays
Dial Operator & Ask for Commerce 9962
(No Long Distance Charge)
229 S. BROADALBIN



FRIGIDAIRE SALES & SERVICE

**COMPLETE LINE OF
HOME APPLIANCES**

NEW & USED

We Repair All Makes & Models

APPLIANCE CENTER

415 W. 1ST AVE.

928-8242

APPLIANCES-SALES & SERVICE

APPLIANCE CENTER 415 W 1ST AV..... 928-8242

APPRAISALS

**TRIPP & TRIPP REALTORS 206 W 1ST AV
926-1521**

ARCHITECTS

Costa David Francis Jr 210 Ellsworth.. 926-2263 Δ
Witt George A Landscape Architect PO Bx
226 Tangent..... 928-9076 Δ

ART CENTERS

Albany Regional Art Association Bikman Bldg
138-1st Av

ART GALLERIES

Albany Regional Art Association 134 W 1st

ARTISTS SUPPLIES

Albany Glass & Artists Supply Co 129 E 2nd
Av..... 928-7676 Δ
**QUEDALL-POTTS STATIONERS 327 W 1ST AV
926-2026**

ASPHALT PAVING

**PACIFIC MATERIALS CO 1½ MI W OF BRIDGE
ON ALBANY-CORVALLIS HWY 20 (BOX 749)
926-5851**

ASPHALT PAVING

ALL TYPES OF
PAVING

CALL US FOR ESTIMATES AND
ADVICE ON YOUR ASPHALT PAVING
AND CONSTRUCTION NEEDS

- STREETS • PARKING LOTS •
- BARN LOTS • DRIVEWAYS
- MILL YARDS • PLAY YARDS

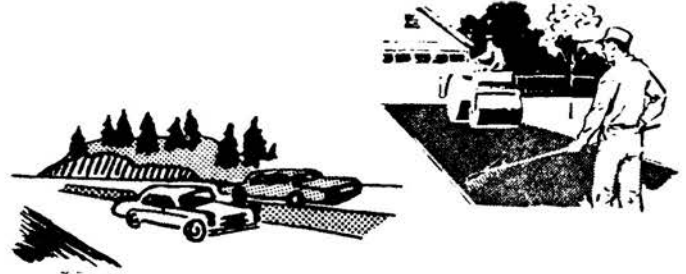

PHONE 926-5851

1½ Miles West of the Bridge
On Albany-Corvallis Hwy. 20



ATHLETIC EQUIPMENT

**BARRETT VINCE SPORTS 211 W 2ND AV
928-3143**

ATHLETIC EQUIPMENT- BOWLING

**LAKESHORE LANES INC 682 AIRPORT RD
926-4631**

ASSOCIATIONS & ORGANIZATIONS

- ALBANY AREA CHAMBER OF COMMERCE**
435 W 1ST AV (P O BOX 548) 926-1517
- Albany Boys' Club 1215 S Hill..... 926-6666 Δ
- ALBANY JUNIOR CHAMBER OF COMMERCE**
435 W 1ST AV 926-1517
- American Legion 1215 E Pacific Blvd., 926-9012 Δ
- B P O ELKS LODGE No 359 245 W 4TH AV
926-2205**
- Campfire Girls 240 W 1st..... 926-4012 Δ
- Eagles Club F O E 127 N Broadalbin.. 928-9494 Δ
- Fairmount Grange Hall #252 No # N Albany Rd
General Council of the Assemblies of Yah
505 E 2nd Av..... 926-8021 Δ
- I O O F Hall 738 E 5th Av
- Masonic Hall 431 W 1st Av..... 928-3145 Δ
- Mid-Willamette Family Y M C A 3311 S Pacific
Blvd 926-4488 Δ & 926-4489 Δ
- Oregon Christian Endeavor Union 127 S
Broadalbin Professional Bldg (#1),... 926-2161 Δ
- Pythian Sisters Alpha Temple #1 117 W 2nd
- Red Cross 425 W 3rd Av..... 926-1543 Δ
- Toastmasters Club Number 307 435 W 1st Av
926-1517 Δ
- United Fund First Natl Bk Bldg 300 W 1st
Av..... 926-5432 Δ
- V F W Hall PO Bx 427..... 928-7925 Δ

ATTORNEYS

- Bodtker Willard I 425 W 2nd Av..... 926-5504Δ
 Boock John A First Federal Bldg 231 S Ellsworth..... 926-6021Δ
 Boock & Reiling First Federal Bldg 231 S Ellsworth..... 926-6021Δ
 Brickey William E 130 W 1st Av..... 926-2255Δ
 Decker Frederick L 135 W 5th Av (P O Box 516)..... 926-4417Δ
 Emmons Clarence S 507 S Washington... 928-3329Δ
 Emmons, Kyle & Kropp 507 S Washington 928-3329Δ
 Goode, Goode & Decker 135 W 5th Av (P O Box 516)..... 926-4417Δ
 Goode James C 135 W 5th Av (P O Box 516) 926-4417Δ
 Goode Melvin 135 W 5th Av (P O Box 516) 926-4417Δ
 Horton John S 130 W 1st Av..... 926-2255Δ
 Jackson Brian 123 W 2nd PO Bx 367... 926-4206Δ
 Jordan James H 130 W 1st Av..... 926-2255Δ
 Kropp Richard T 507 S Washington..... 928-3329Δ
 Kryger David J 507 S Washington..... 928-3329Δ
 Kyle Sam O 507 S Washington..... 928-3329Δ
 Long, Bodtker & Young 425 W 2nd Av... 926-5504Δ
 Long Merle A 425 W 2nd Av..... 926-5504Δ
 Matthies Raymond D 202 W 2nd Av..... 926-4995Δ
 McCormick Ross 123 W 2nd Av..... 926-4206Δ
 Powers Peter L 130 W 1st Av..... 926-2255Δ
 Reid Roger H 2nd & Ellsworth..... 926-5804Δ
 Reiling Donald P First Federal Bldg 231 S Ellsworth..... 926-6021Δ
 Thompson Orval N 130 W 1st Av..... 926-2255Δ
 Weatherford Harrison M 130 W 1st Av.. 926-2255Δ
 Weatherford J K 130 W 1st Av..... 926-2255Δ
 Weatherford, Thompson, Horton & Jordan 130 W 1st Av..... 926-2255Δ
 Willis Millard F 434 S Baker..... 926-1904Δ
 Young Ronald G 425 W 2nd Av..... 926-5504Δ

AUCTIONEERS

ROTH DAN B & LARRY AUCTIONEERS 130 N ELLSWORTH 928-3115

AUTOMOBILE ACCESSORIES

C & H ENCO SERVICE STATION HWY 34 & FREEWAY RT 3 BOX 1089H926-9134
LIPSEY'S DALE ENCO SERVICE STATION 1810 GRAND PRAIRIE RD 926-3907
NEUMAN'S GULF SERVICE STATION RT 3 BOX 1089 HWY 34 & FREEWAY 926-6804

AUTOMOBILE BODY SHOPS

Kuhns Neal Paint & Body Shop 2010 S Broadway..... 926-6966Δ
 Taylor Paint & Body Shop 2007 S Waverly Dr 926-6861Δ
 Valley Paint & Body Shop 2115 E Pacific Blvd..... 926-3491Δ
WILLAMETTE PAINT & BODY WORKS 426 W 1ST AV 926-1885

Harris - Tunison Motors, Inc.

Cadillac



PONTIAC



OLDSMOBILE



GMC TRUCKS



FIREBIRD

TEMPEST

CUTLASS

NEW CAR DEPT. 926-6011
 USED CAR DEPT - 926-6011
 SERVICE DEPT 926-6011
 CAR RENTAL & LEASE 926-6011

310 E. SECOND AV.

Auto Air Conditioning Specialists

PAINT & BODY SHOP

310 E. FIRST AV.
 PHONE 926-5725

AUTOMOBILE DEALERS-NEW AND/OR USED

- BARRETT BROTHERS INC 1234 E PACIFIC BLVD 928-3324**
CADILLAC DEALER-HARRIS-TUNISON MOTORS INC 310 E 2ND AV 926-6011 & (BODY SHOP) 310 E 1ST AV..... 926-5725
 Dollar Auto Sales Rt 1 Bx 212-H..... 926-6200Δ
 Excel Motors 115 W 4th Av..... 926-6111Δ
 Gem Motors 3100 E Pacific Blvd..... 926-4031Δ
 Happy Motors 925 S Davidson..... 926-2994Δ
HARRIS-TUNISON MOTORS INC 310 E 2ND AV 926-6011 & (BODY SHOP) 310 E 1ST AV 926-5725
 Mert & Louis Motors 1101 E Pacific Blvd 926-3463Δ
MILLER J MOTORS 230 E 2ND AV..... 926-4481
NISSEN MOTOR COMPANY 121 S LYON..926-5538 (USED CARS) 1ST AV & S MONTGOMERY 928-9561 & (BODY SHOP) 135 E 2ND AV 926-5538
OLDSMOBILE DEALER-HARRIS-TUNISON MOTORS INC 310 E 2ND AV 926-6011 & (BODY SHOP) 310 E 1ST AV..... 926-5725
OREGON TRUCK SALES INC HWY 20 AT FREEWAY 5 (BOX 648) 926-2285

(Cont.)



Go to the Church

of your choice...

RALSTON'S DODGE

PASSENGER CARS AND TRUCKS
Dodge Sales and Service For over 50 Years

PHONE 926-2288

630 S. Lyon Albany, Oregon

Used Car Center 702 S. Lyon 928-9474

Automobile Dealers New and/or Used (Cont.)

- PONTIAC DEALER-HARRIS-TUNISON MOTORS**
 INC 310 E 2ND AV 926-6011
 & (BODY SHOP) 310 E 1ST AV 926-5725
RALSTON'S DODGE 630 S LYON 926-2288
 & (USED CAR CENTER) 702 S LYON 928-9474
STODDARD CHEVROLET 505 S ELLSWORTH
 926-4236
 & (USED CARS) 4TH & ELLSWORTH.. 926-4971
 Taylor Johnson Used Cars 1750 E Pacific
 Blvd..... 926-5413 Δ
TAYLOR MERLE VOLKSWAGEN INC 2315
SANTIAM HWY (P O BOX 888) 926-5886
VOLKSWAGEN & PORCHE DEALER-MERLE
TAYLOR VOLKSWAGEN INC 2315 SANTIAM
HWY (P O BOX 888) 926-5886
WAVERLY MOTORS INC 2505 E PACIFIC BLVD
 926-4466
WENTWORTH MOTORS INC 139 E 1ST AV
 926-1575
 & (USED CARS) 201 E 1ST AV..... 926-3027

AUTOMOBILE GLASS

SMITH GLASS SERVICE INC 133 N LYON
926-4446

AUTOMOBILE PARTS

- ALBANY AUTO PARTS COMPANY 204 E 2ND**
 (2ND & BAKER) BOX 626 928-3335
CASTOE'S AUTO WRECKING CO RT 1 BOX 223
SANTIAM HWY 926-5855
HALTGN-BERG AUTOMOTIVE SERVICE
 122 E 1ST AV 926-2249
MILLER J MOTORS 230 E 2ND AV..... 926-4481
 Service Auto Parts 113 W 1st Av.... 926-2203 Δ
 Tobys Auto Parts 1245 E Pacific Blvd... 926-1559 Δ

AUTOMOBILE RENTING

- Avis Rent-A-Car System 101 E 1st Av.. 926-3711 Δ
 Benton Linn Auto Lease Co 1750 E Pacific
 Blvd..... 926-5413 Δ
 Hertz Rent A Car 2727 E Pacific Blvd... 926-1984 Δ
 Valley Rent-A-Car 1525 NE Sherman.. 926-1412 Δ

S TODDARD

NEW USED

CHEVROLET

SALES SERVICE

926-4236

BUY FROM A LOCAL DEALER ...
GET LOCAL SERVICE

Your Dollar Buys More From A Local Store!

- TUNE-UP
- ELECTRICAL
- BRAKE SERVICE
- BODY & PAINT
- FRONT END ALIGNMENT
- WHEEL BALANCING
- TRANSMISSION SPECIALISTS

505 S. Ellsworth Albany

VOLKSWAGEN

"VW and Porsche"

AUTHORIZED SALES & SERVICE

PHONE 926-5886

MERLE TAYLOR VOLKSWAGEN, INC.

2315 Santiam Hwy.

P.O. Box 888

WENTWORTH MOTORS INCORPORATED

A FAIR DEAL DEALER

LINCOLN - MERCURY MONTEGO - JEEP - COUGAR

Phone 926-1575

139 East 1st Ave. Albany, Ore.

Smith

Glass Service, INC.

- ★ Commercial Glazing
- ★ Mirrors ★ Window Glass
- ★ Plate Glass
- ★ Storm Doors ★ Storm Windows

Fuller Paint Headquarters

- SHOWER DOORS
- TUB ENCLOSURES

Automobile Glass
A SPECIALTY

"Glass is Our Business, Not
a Sideline"

133 N. Lyon

Phone 926-4446

AUTOMOBILE REPAIR

Al & Slim's Automotive 815 S Main... 928-7273 Δ
 Arnold's Garage 1017 E 1st Av..... 928-3187 Δ
**BUY CONTINENTAL STATION & FOREIGN
 MOTORS 1608 SANTIAM RD 926-9066**
CHUCK & ART'S AUTOMOTIVE SERVICE
 442 W 1ST AV 928-3531
 Deife Harold Auto Repairing 1455 E Pacific
 Blvd..... 926-2952 Δ
DON'S MOBIL SERVICE 2625 E PACIFIC HWY
 926-9170
 Frank's Tune-Up 1017 E 1st Av..... 926-3703 Δ
 Friday's Auto Repair 135 N Hill 926-1990 Δ
 German Beetle Service 2145 E Pacific Blvd
 926-3535 Δ
 Grove Auto Repair 422 S Cleveland..... 926-3430 Δ
 Jim's Auto Service 2850 Santiam Rd.. 926-4133 Δ
**MEADER BROTHERS AUTO ELECTRIC 224
 S WASHINGTON 926-3428**
MEADER'S TEXACO 240 S WASHINGTON
 926-3504
 Midway Garage Rt 1 Bx 256..... 928-9055 Δ
 Pace's Auto Service 1040 S Dale..... 926-6621 Δ
 Pesheck's Garage PO Bx 255 Tangent.. 928-9837 Δ
 Tangent Garage PO Bx 205..... 928-8079 Δ
**WILLAMETTE PAINT & BODY WORKS 426
 W 1ST AV 926-1885**

AUTOMOBILE SUPPLIES

Hollywood Auto Supply 1315 E Pacific Blvd
 926-6051 Δ
 O K Distributing 2150 Santiam Hwy... 928-9668 Δ
**SEARS ROEBUCK AND CO 118 E 2ND AV
 (2ND & LYON) 926-4451**



PHONE
928-3531

442 W. 1st Av.
Albany

CHUCK AND ART'S AUTOMOTIVE SERVICE

- GENERAL AUTO REPAIR
- MECHANICAL OR ELECTRICAL
- BRAKE SERVICE
- RADIATOR SERVICE

"Anything From A Tune-up
To A Complete Overhaul"



"You Wreck
'em - We
Fix em"

Willamette Paint & Body Works

RADIATORS
Repairing-Recoring

BEE LINE
Wheel Aligning
Frame Straightening
Wheel Balancing

GUARANTEED SATISFACTION
ESTIMATES GLADLY

426 W. 1st Ave.

Phone 926-1885

CASTOE'S AUTO WRECKING CO.



**OVER 8 ACRES AND 700 CARS IN STOCK
EQUIPPED TO HANDLE MOST ALL
WRECKING NEEDS**

Large Stock of Late Model Auto and Pick-Up Parts

WE BUY WRECKED CARS

Call 926-5855

SANTIAM HWY.

Rt. 1, Box 223 Santiam Hwy.

ALBANY

AUTOMOBILE TOWING

A A Towing Co 260 E Queen..... 926-1233 Δ

AUTOMOBILE & TRUCK UPHOLSTERY

**ALBANY UPHOLSTERY CENTER 640 OLD
PACIFIC HWY 926-1229**

AUTOMOBILE TUNE UPS

**NEUMAN'S GULF SERVICE STATION RT 3
BOX 1089 HWY 34 & FREEWAY..... 926-6804**

AUTOMOBILE UPHOLSTERY

CUSTOM TRIM SHOP 1139 E SALEM..... 926-5021

AUTOMOBILE WASHING

Al's Auto Washette 415 S Fulton
Bob's Auto Wash 604 S Ellsworth..... 928-3874 Δ

AUTOMOBILE WRECKING

A A Auto Wreckers 260 E Queen..... 926-2725 Δ
Bert's Auto Wrecking Yard Rt 1 Bx 222
Bartcher Ln..... 926-1470 Δ
**CASTOE'S AUTO WRECKING CO RT 1 BOX 223
SANTIAM HWY 926-5855**
Freeway Auto Wreckers Inc Rt 1 Bx 229-K
Hwy 20..... 926-6660 Δ
South Side Auto Wreckers 1825 S Ferry..928-9744 Δ

R for BETTER BUSINESS

If your business is in a slump,
we prescribe an ad in the DIR-
ECTORY—it will bring results.



CITIZENS VALLEY BANK

"Your Friendly Home Owned Bank"

OFFERS THE VERY BEST
BANKING SERVICES
AT EIGHT LOCATIONS

PHONE 926-4221

3rd & Ellsworth Albany, Oregon

Jefferson, Oregon	327-2223
Lebanon, Oregon	258-3126
Halsey, Oregon	369-2261
Sweet Home, Oregon	367-5144
Shedd, Oregon	491-1466
Brownsville, Oregon	466-5191
Independence, Oregon	838-1466

AXLE STRAIGHTENING

SNYDER F L & SON INC 404 E 2ND AV.. 928-7494

BABY CHICKS

JENKS HATCHERY INC RT 1 BOX 146
TANGENT 928-8928

BAGS-PAPER

Lebanon Bag Co Rt 1 Bx 250-J Hwy 20.. 928-7732 Δ
WESTERN KRAFT CORPORATION-ALBANY
MILL DIVISION OLD PACIFIC HWY (P O
BOX 339) 926-2281

BAKERIES

Continental Baking Co 2816 Santiam Rd.. 928-3527 Δ
Davidson's Bakery Warehouse 2143½ E
Pacific Blvd
Franz Bakery Fulton & Hwy 20, 926-1966 Δ
Langendorf United Bakeries 2145½ E Pacific
Blvd..... 926-2724 Δ
Mary Anna Bakery & Candies 210 W 1st Av
926-1622 Δ

BALLROOMS

Cottonwoods Ballroom Rt 1 Bx 277-B.... 928-7705 Δ

BANKS

CITIZENS VALLEY BANK 128 W 3RD AV
(3RD & ELLSWORTH) 926-4221
(Cont.)

8760

AD HOURS PER YEAR

8760 hours — 365 days — day and night, the directory works for you. All advertisers are listed under their respective business headings — in alphabetical order for easy reference. It will pay you to —



... use *Directory Advertising*



**FIRST NATIONAL
BANK OF OREGON**

**"THE BANK
With The Highest
Personal Interest In You"**

**ALBANY BRANCH
300 WEST FIRST AVE. PHONE 926-5823**

**WAVERLY BRANCH
2100 EAST PACIFIC BLVD. PHONE 926-5823**

ALBANY, OREGON

Banks (Cont.)

.....
**FIRST NATIONAL BANK OF OREGON-
ALBANY BRANCH 300 W 1ST AV..... 926-5823**
.....

.....
**FIRST NATIONAL BANK OF OREGON-
WAVERLY BRANCH 2100 E PACIFIC BLVD
926-5823**
.....

.....
**UNITED STATES NATIONAL BANK OF ORE-
GON-ALBANY COMMUNITY BRANCH
(HEAD OFFICE PORTLAND OREGON)
205 S ELLSWORTH (P O BOX 429)..... 926-2251**
**UNITED STATES NATIONAL BANK OF
OREGON-SANTIAM ALBANY BRANCH
2650 SANTIAM RD P O BOX 948..... 926-2251**

BANQUETS

**BAMBOO TERRACE RESTAURANT & LOUNGE
2732 E PACIFIC BLVD 926-2294**
**PEPE'S PLACE 804 S CHICAGO (PACIFIC
BLVD & SANTIAM HWY) 926-4676**

BARBER SHOPS

Anchor Barber Shop 435 W Pacific Blvd 926-5192Δ
Andy's Shop 121 W 1st Av
BARCLAY LARRY L BARBER SHOP 928 ELM
City Barber Shop 119 E 1st Av
George's Barber Shop 738 W Queen Av
**His Majesty's Barber Shop 552 Spring Hill
Rd..... 926-2157Δ**
(Cont.)

UNITED STATES NATIONAL BANK

OF OREGON

Oregon's Only Home-Owned State-Wide Bank



CUSTOMER PARKING

DRIVE-UP TELLER

"Where To Call"

ALBANY COMMUNITY BRANCH

HEAD OFFICE, PORTLAND, OREGON

**U. S. NATIONAL BANK OF OREGON,
ALBANY COMMUNITY BRANCH**

205 South Ellsworth

P. O. Box 429

Phone 926-2251

Barber Shops (Cont.)

- Hotel Albany Barber Shop 108 W 2nd
- Jack's Barber Shop 1420 E Pacific Blvd
- John's Barber Shop 1644 E Pacific Blvd
- Larry's Barber Shop 928 S Elm
- Layman's Barber Shop 335 W 2nd Av.. 926-6166 Δ
- Lee's Barber Shop 229½ W 1st Av
- Mac's Barber Shop 127 S Main
- Nelson's Barber Shop 728 S Cleveland
- Ralph's Barber Shop 216 W 2nd Av
- Rooster Barber Shop 1135 E Salem Av
- Strunk Barber Shop 111 S Lyon
- Sunrise Barber Shop 945 E Queen Av... 926-4518 Δ
- Victoria Barber Shop 2245 E Pacific Blvd
- Waverly Barber Shop 860 S Burkhardt.. 926-5713 Δ

BATTERIES

- FREEMAN'S TEXACO SERVICE RT 3 BOX
1093 HWY 34 & FREEWAY..... 926-9183
- MERLE'S ENCO SERVICE STATION 1002
W QUEEN AV 926-2745
- NEUMAN'S GULF SERVICE STATION RT 3
BOX 1089 HWY 34 & FREEWAY..... 926-6804

**LARRY L. BARCLAY
BARBER SHOP**

LARRY L. BARCLAY
Owner

NEAT & COURTEOUS

928 ELM

**ALBANY,
OREGON**

BEAUTY SCHOOLS

ALBANY COLLEGE OF BEAUTY 1640 E
PACIFIC BLVD 926-5566

BEAUTY SHOPS

Arnold's House of Beauty 1008 S Takena 928-7238 Δ
Beauty Lounge 926 S Elm..... 926-2297 Δ
(Cont.)



**BASIC & ADVANCED
HAIR STYLING
COMPLETE BEAUTY CARE**



"Begin Your Beauty Career Now"

- MODERN SIMPLIFIED INSTRUCTION
- ALL WORK STRICTLY SUPERVISED
- QUALIFIED INSTRUCTORS
- NO APPOINTMENTS NECESSARY

Featuring
NATIONALLY ADVERTISED PERMANENTS
STYLING—SHAPING—CUTTING
MANICURING—HAIR COLORING &
BLEACHING—FACIALS

★ All Beauty Work at Substantial Savings!

NO APPOINTMENTS NECESSARY

STUDENT INFORMATION **926-5566**

1640 E. PACIFIC BLVD.

Business Men APPRECIATE IT!

... When You Tell Them ... I Saw It In The ...

CLASSIFIED SECTION



Evenings by Appointment

WIGS SOLD, CLEANED & STYLED

928-8682

Cynthia's BEAUTY SALON

1045 E. 18th St. Albany



Her Majesty's BEAUTY SALON

FOR APPOINTMENT CALL:

926-5281

"SPECIALISTS IN PROBLEM HAIR"

- * STYLING
- * TINTING
- * BLEACHING
- * CUTTING
- * PERMANENT WAVING
- * WIGS & WIG STYLING

—AMPLE PARKING—

"ACROSS THE BRIDGE"
IN THE TOWN & COUNTRY SHOPPING CENTER



Frances Sanders - Owner

556 Spring Hill Rd.

Albany

Beauty Shops (Cont.)

- Betty's Beauty Shop 1050 W 14th Av.. 926-1292Δ
- Bev's Beauty Salon 3530 Spicer Rd... 926-3669Δ
- Bonnie's Beauty Shop 2325 S Waverly Dr 928-7332Δ
- Boutique Beauty Salon 508 W 2nd Av.....926-6871Δ

.....
CYNTHIA'S BEAUTY SALON 1045 E 18TH 928-8682

-
- Dot's Beauty Salon 1114 W 36th..... 926-8441Δ
- Fayette Beauty Shop 126 E 1st..... 928-9308Δ
- Helen's Beauty Shop 930 S Fulton.... 928-8309Δ
- Hen House 1133 E Salem Av..... 926-5111Δ

HER MAJESTY'S BEAUTY SALON 556 SPRING HILL RD 926-5281

.....
HOLIDAY HOUSE BEAUTY SALON 209 W 1ST AV..... 928-3524

(Cont.)

LOOKING FOR SOMETHING?

Find it Fast
in the

"CLASSIFIED SECTION

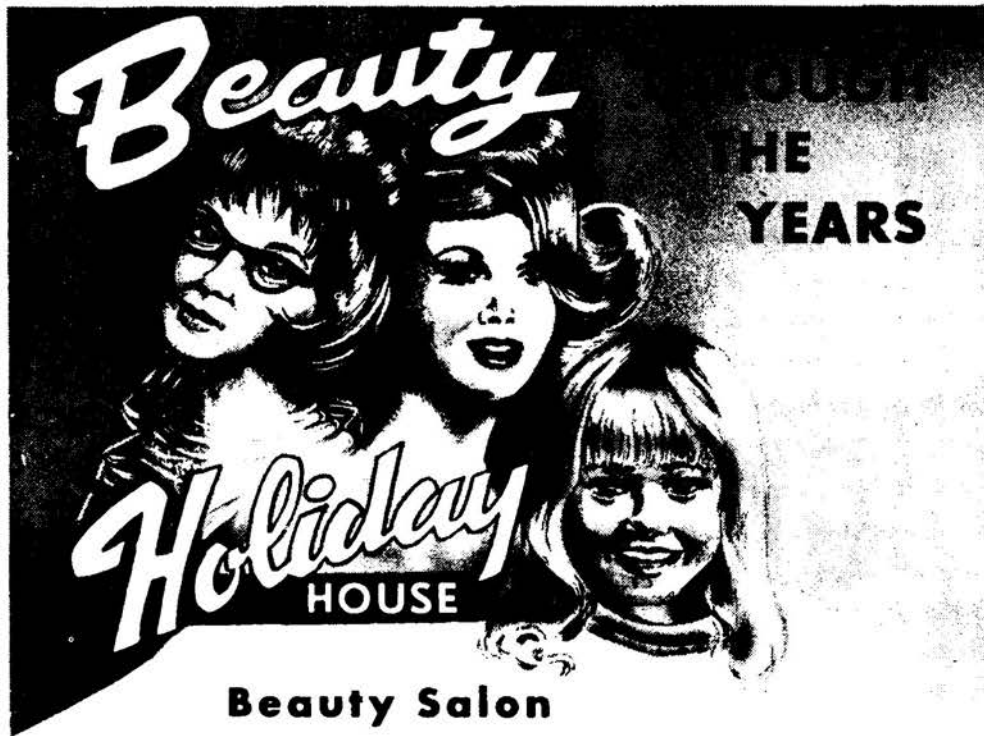

Featuring

**REALISTIC - RAYETTE
HELENE CURTIS - DUART**

**8 A.M.
TO 9 P.M.
SAT.
9 TO 5 P.M.**

And 22 other Nationally Advertised
Permanents at ANY PRICE RANGE!

WIG - SALES - STYLING - CLEANING

Under The Supervision of Mary Jo DeGood

928-3524



209 W. 1st., DOWNTOWN ALBANY

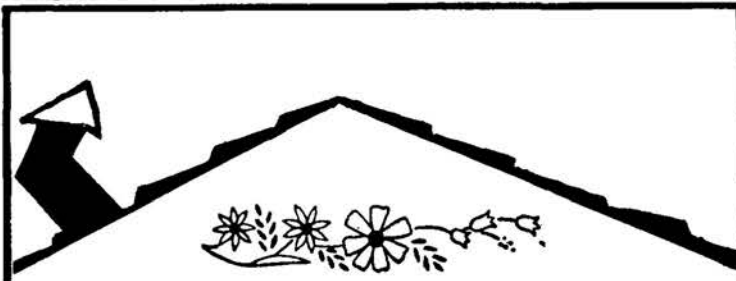

**Lee's
BEAUTY HUT**

Latest In Distinguished Hair Fashions

EVENINGS BY APPOINTMENT

D. L. "Lee" HANSEN
Owner - Manager

122 S. ELLSWORTH 926-2323

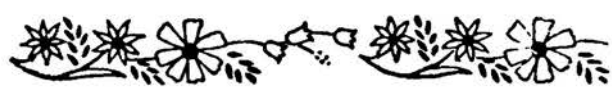

**SILHOUETTE
BEAUTY SHOP**

Complete Beauty Service
Specialists in Children's
Hair Styles

Evenings By Appointment

928-3275

618 S.
MADISON

Beauty Shops (Cont.)

- LEE'S BEAUTY HUT 122 S ELLSWORTH** 926-2323
- Lillian's Beauty Salon 225 S Fulton... 926-5487Δ
- Mars Beauty Salon 830 S Burkhart... 926-4011Δ
- MARTHA ANNE'S BEAUTY SHOP 1202 W
37TH AV** 926-2812
- Marylea's Beauty Shop 1130 Shady Ln.. 926-2327Δ
- Moore Bonnie South Shore Beauty Salon 2918
S Shore Dr..... 928-8054Δ
- PINK POODLE BEAUTY SALON 935 E QUEEN
AV** 926-3438
- Reolla's Beauty Salon 106 E 4th Av.. 928-9338Δ
- SILHOUETTE BEAUTY SHOP 618 S MADISON
(7TH & MADISON)** 928-3275
- SILVER FLIP BEAUTY SALON 216 S JACKSON**
926-1688
- Walker's Beauty Den 1130 E Front Av.. 928-7427Δ
- Wright's Beauty Shop 709 S Pine..... 926-5139Δ

BEER

- Cascade Distributing Co 140 N Hill... 928-9535Δ
- Lucky Lager Distributing Co 430 W Queen Av
- SEAVY KEN DISTRIBUTING CO 203 N JEFFER-
SON (P O BOX 621)** 926-6313

BEVERAGES

- CARTER DISTRIBUTING CO 800 S JACK-
SON (P O BOX 801)** 928-3940
- SEAVY KEN DISTRIBUTING CO 203 N
JEFFERSON (P O BOX 621)** 926-6313
- Western Beverage Co 500 W Pacific Blvd 928-8658Δ
- Witbeck Beverage 203 N Jefferson... 928-9141Δ

BEVERAGES - COLD

- CARTER'S FOOD 1005 W QUEEN AV.....** 928-9326

BICYCLES

- Morgan's Bicycle & Hobby Shop 410 W 1st Av
928-7526 Δ

BIRDS

- PACIFIC NORTHWEST FISHERIES 732 W
QUEEN AV** 926-7822

BOAT TOPS-CONVERTIBLE

- BUSSARD & SON INC 425 S JACKSON.....** 926-7747



**Silver
FLIP
BEAUTY SALON**

4 Cosmetologists
To Serve You

6 Days Mon.-Sat.
9 - 5:30 P.M.

**COMPLETE
BEAUTY CARE**

- TINTING-BLEACHING
- CUTTING-STYLING
- CONDITIONING
- PERMANENTS

Noon Hour Appts.
Evenings By Appt.

CHILDREN WELCOME

HAZEL HAIGHT
GLADYS STONE Co-Owners

Near Downtown Albany
Parking-216 S. Jackson

926-1688

LINN CO. BLITZ DISTRIBUTOR

**Ken Seavy
Distributing Company**

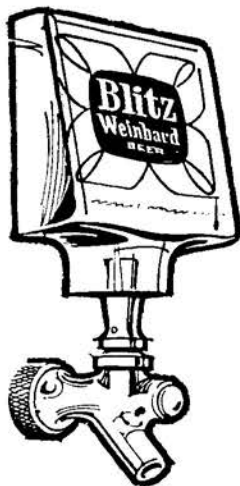

P. O. Box 621
203 North Jefferson

Phone 926-6313
Albany, Oregon

**CARTER
DISTRIBUTING
COMPANY**



Colt 45
STOUT MALT LIQUOR

CARLING
Heidelberg
BEER

Miller's

HIGH LIFE
The Champagne
of Bottle Beer

800 South Jackson

Phone 928-3940

**SO YOU'VE RUN A GREAT
NEWSPAPER AD!**

NOW WHAT?

Complete your advertising program with the one medium that acts as a constant reminder . . . your local city directory. It's in use 365 days a year reminding people what a great business you run.



ALLEN ROLLAND'S FUN CITY

BOATS - MOTORS

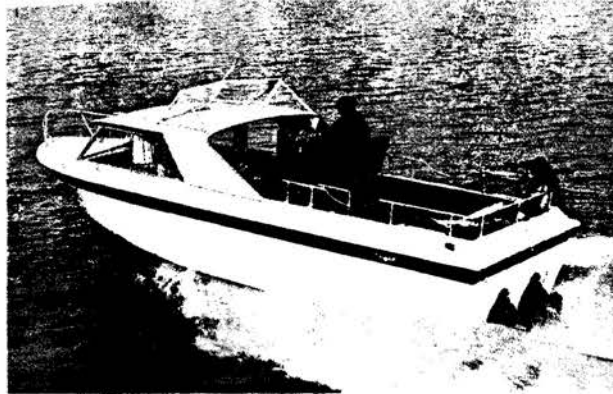

REINELL
RIVIERA
PERFORMER
VALCO
SMOKERCRAFT



OREGON'S LARGEST REINELL
DEALER

Parts—Sales—Service—New & Used

ACCESSORIES - SKI DOOS

DRIFT
BOATS
DORIES

Rol-Land Trailer Sales

TRAILERS
EZ Loader - Holsclaw - Dilly

P. O. BOX 753

HWY. 34 BETWEEN CORVALLIS & FREEWAY

PHONE
926-4243

"Don't Settle - Select"

LOUIE'S

BOATS & MOTORS, INC.

Authorized
* O. M. C. &
MERCUISER
STERN DRIVES
SALES & SERVICE

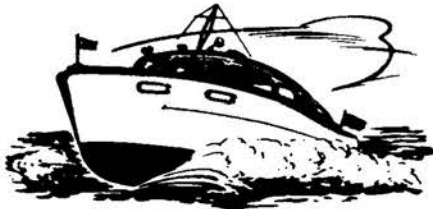

Complete Line
Of Boating Accessories

EVINRUDE MOTORS

- BOATS BY:
- HYDROSWIFT
 - BAYLINER
 - MIRROCRAFT
 - EVINRUDE
 - SLICKCRAFT



SALES & SERVICE

Rt. 4 Box 224

Phone 926-5564

On The Albany-Corvallis Hwy.

BOAT UPHOLSTERY

ALBANY UPHOLSTERY CENTER 640 OLD
PACIFIC HWY 926-1229

BOATS

Albany Boats & Motors 2050 S Marion.. 926-2231Δ
FUN CITY BETWEEN FREEWAY & CORVALLIS
ON HWY 34 (P O BOX 753) 926-4243

BOATS & MOTOR SALES & SERVICE

LOUIE'S BOATS & MOTORS INC RT 4 BOX
224 926-5564

BOILER REPAIR

ALBANY PLUMBING & HEATING CO 1615
OLD PACIFIC HWY 926-7746

BOOKKEEPING SERVICE

Beaver Bookkeeping Service 1120 E 23rd Av
928-3817Δ

Bolton Bookkeeping-Tax Service 416 W 11th
Av..... 928-9190Δ

CASCADE BOOKKEEPING SERVICE 429 S
ELLSWORTH 926-3820

Economy Bookkeeping Service Rt 4 Bx 332-P
926-4612Δ

RAY-BERT BOOKKEEPING SERVICE 805 S
MAIN 926-6463

Williams Edwin K & Co 440 E 1st (#4)... 928-7311Δ
Yocum Ethel Bookkeeping & Tax Service 712
W 9th Av..... 926-1782Δ



**CASCADE
BOOKKEEPING
SERVICE**

- Bookkeeping
- Income Tax • Payroll Service

926-3820
429 S. ELLSWORTH

BOOKS

- Greer's Christian Book Shop 218 S Jackson 926-4180Δ
 Magazine Exchange 138 W 1st Av (downstairs) 928-3022Δ
 World Book & Childcraft 3207 S Pine.. 926-3554Δ

BOWLING LANES

- Albany Lanes 2225 E Pacific Blvd.... 926-2185Δ
LAKESHORE LANES INC 682 AIRPORT RD
 926-4631

BOYS' CLOTHING

- SMALL PHIL STORE FOR MEN AND BOYS**
 238 W 1ST AV 926-2024

BOYS' CLUBS

- Christian Service Brigade 2005 E 5th.. 926-4790Δ

BRAKE SERVICE

- LIPSEY'S DALE ENCO SERVICE STATION**
 1810 GRAND PRAIRIE RD 926-3907
MERLE'S ENCO SERVICE STATION 1002
 W QUEEN AV 926-2745

BRICK

- PUMILITE BUILDING SUPPLY CO 408 W**
 PACIFIC BLVD 926-4434

BOWLING

IN ALBANY



"Open Play Daily"
LEAGUES WELCOME

16 BRUNSWICK AUTOMATIC LANES

- Pro-Shop
- Large Selection Bowling Accessories
- Bowling Balls – Expert Fitting & Drilling

CERTIFIED INSTRUCTORS

926-4631

682 AIRPORT RD.
 (Across Freeway From Airport)

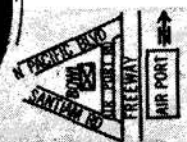

BROADCASTING STATIONS

- KWIL RADIO SANTIAM HWY (P O BOX 278)**
 926-2233

BRUSHES

- Fuller Brush Co 220 E 7th..... 926-8252Δ

BUILDERS HARDWARE

- SCHARPF'S TWIN OAKS BUILDERS SUPPLY**
 CO 1115 S JACKSON (P O BOX 69) 928-3309

BUILDING BLOCKS

- PUMILITE BUILDING SUPPLY CO 408 W**
 PACIFIC BLVD 926-4434



**THE LOGICAL PLACE
TO LOOK FOR IT**

Think of the **DIRECTORY** when you are looking for names and addresses and street locations. It's the logical and quickest place to get the information you want. Use the **DIRECTORY**.

VALLEY SUPPLY, INC.



PHONE 926-5243

RT. 1, BOX 47-B

TANGENT, ORE.

Wendel WOODWORKING, INC.

BUILDING MATERIALS

PHONE 928-7337

Albany's Builders Headquarters

- CABINETS
 - PAINTS
 - HARDWARE
 - TOOLS
 - BOAT MATERIAL
 - STORM FIXTURES
 - STORM DOORS & WINDOWS
 - PANELS & PLYWOOD
 - REMODELING
- SWIMMING POOLS
SERVICE & SUPPLIES

2135 Geary



BUILDING WRECKERS

Jarstad's House & Building Wrecker 625
Clover Ridge Rd. 928-8273Δ

BUS LINES

Continental Trailways Bus Station 3200 NE
2nd 928-3515Δ
Greyhound Bus Lines 108 E 4th Av... 926-2711Δ

BUSINESS FORMS

Moore Business Forms Inc-Pacific Division
135 W 5th Av. 926-6611Δ

BUILDING MATERIALS

Scharpf's Twin Oaks Builders Supply Co
1115 S Jackson PO Bx 69. 928-3309Δ
VALLEY SUPPLY INC RT 1 BOX 47-B TAN-
GENT 926-5243
WENDEL WOODWORKING INC 2135 S GEARY
..... 928-7337

BUILDING REPAIR

Bonn Building Repair Rt 4 Bx 386-B.. 926-5213 Δ

BUILDING SUPPLIES

ALBANY PLANING MILL INC 101 E WATER AV
926-2991 & 928-3141
Dick's Building Supply Rt 3 Bx 1039 S Pacific
Hwy. 926-4496Δ & 926-4497Δ
MILLER-HAINES BUILDING SUPPLY 950
S GEARY 926-4438
PUMILITE BUILDING SUPPLY CO 408 W PACI-
FIC BLVD 926-4434
REIMERS BUILDING SUPPLY 1085 W 7TH AV
..... 926-7766
SCHARPF'S TWIN OAKS BUILDERS SUPPLY
CO 1115 S JACKSON (P O BOX 69)..... 928-3309
TUM-A-LUM LUMBER COMPANY 520 W
PACIFIC BLVD 928-7545

BUILDING SUPPLIES-USED

JIMCO SALVAGE BUILDING WRECKERS 138
1ST ST 926-8305

Pumilite BUILDING SUPPLY CO.

HEADQUARTERS FOR MODERN
PERMANENT BUILDING MATERIALS

- CAPITOL LITE-ROCK BLOCKS
- FACE BRICK • STONE • SLATE
- FIRE BRICK & REFRACTORIES
- REINFORCING STEEL & MESH
- VISQUEEN • PAPER • SNAP TIES
- PLASTIC DRAIN & SEWER PIPE
- LATH & PLASTER SUPPLIES • TOOLS
- GYPSUM WALLBOARD
- SPACE HEATERS
- SCAFFOLDING-SALES & RENTALS
- ALUMINUM WINDOWS & PATIO DOORS
- WARDROBE DOORS
- BUILT-IN APPLIANCES
- CRAWFORD GARAGE DOORS

"You Can Count On Us"

926-4434

408 W. PACIFIC BLVD.
CORVALLIS 752-3456
N. Hy. 99W & Seavy Rd.

ALBANY PLANING MILL, INC.

MILLWORK



CABINETS
PRE-HUNG DOORS
WOOD & ALUMINUM WINDOWS
HARDWOOD LUMBER - PLYWOOD
BUILDING MATERIALS
MILLWORK

Phone 926-2991 or 928-3141
101 E. Water Ave.

BUSINESS OPPORTUNITIES

METCALF LEO REALTY 2121 SANTIAM HWY
926-5877

BUSINESS SERVICES

Simplified Business Services 2922 S Geary
928-3605Δ

BUTTER & EGG PRODUCTS

COOLEY'S DAIRY 1650 N NEBERGALL
LOOP RD 926-2890
& (DRIVE IN STR & OFC) 2105 E QUEEN
926-2902

CABINET MAKERS

ALBANY CABINETS & BUILDING SUPPLY
2515 E QUEEN (P O BOX 942)..... 926-5962
ALBANY PLANING MILL INC 101 E WATER AV
926-2991 & 928-3141
Candour Industries Rt 1 Bx 278..... 928-3763Δ
Case Custom Cabinets 435 E Water... 926-2911Δ
Del's Cabinet Shop 245 E Queen Av.. 928-3621Δ
LEMONS MILLWORK INC 224 E 13TH AV
926-1463

CAFES

(See Also Restaurants)

SHIRLEY'S OREGON RESTAURANT RT 3
BOX 1093-B (HWY 34 & FREEWAY) ... 926-9077
TRUCK STOP CAFE 1940 E PACIFIC BLVD
926-9102

CAMERA SUPPLIES

CARTER'S FOOD 1005 W QUEEN AV..... 928-9326

CAMERAS

Lee's Camera Shop 118 E 1st Av..... 928-9642Δ
PAYLESS DRUG STORE 300 W 2ND AV.. 926-4431

CAMPER MANUFACTURING

NORTHWEST TRAVEL EQUIPMENT CORP
1320 OLD PACIFIC HWY 926-4415

CAMPER SALES

STODDARD CHEVROLET 505 S ELLSWORTH
926-4236
& (USED CARS) 4TH & ELLSWORTH.. 926-4971

CANDY

McDonald Candy Company 500 W Pacific Blvd
928-8658Δ

CANNERS

Turnbull's Custom Cannery 1420 Shady Ln
928-8362Δ

CANVAS PRODUCTS

BUSSARD & SON INC 425 S JACKSON..... 926-7747

BUSSARD & SON, INC. CUSTOM CANVAS WORKS

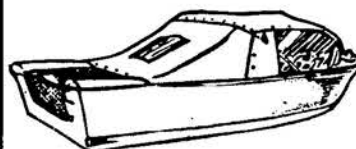

Everything In
CANVAS



- INDUSTRIAL CLOTH FABRICATIONS
- TARPAULINS
- CANVAS REPAIRS
- TENT REPAIRS
- CONVERTIBLE BOAT TOPS
- SIDE CURTAINS & COCKPIT COVERS
- TRUCK COVERS
- TRAILER COVERS

"If You Have a Job
in Mind Call Us"

926-7747

425 S. JACKSON



ALBANY

Fashion Floors, Inc.

- CUSTOM DRAPES
- LINOLEUM
- CARPET
- FORMICA
- FLOOR COVERING

**Expert Installation
Free Estimates**

PHONE 926-6511

3523 S. Pacific Boulevard
One Block S of Y. M. C. A.

ALBANY, OREGON



FLOOR COVERING

SALES **926-5379** INSTALLATION

- TERMS -

-FINANCING ARRANGED-

- * CARPETING
- * CERAMIC TILE
- * COUNTER TOPS
- * LINOLEUMS



*Expert Craftsman
Insures Complete
Satisfaction*

"FREE ESTIMATES"

806 E. 2ND.
ALBANY



by

**GULISTAN
SCHUMACHER'S
and BERVEN**

FREE ESTIMATES OF COURSE!

Installation By Expert Craftsmen

Samples Shown In Your Home

COMPLETE DECORATING NEEDS

- Drapes • Wallpaper • Paints

Financing Available



928-3327

810 S. Lyon

CARNIVALS

Timber Carnival Association PO Bx 381, 926-2092Δ

CARPET CLEANING

Ashby's Servicemaster Cleaning 329 W 2nd
Av..... 928-9239Δ

CARPETS

FASHION FLOORS INC 3523 S PACIFIC BLVD 926-6511
FRIBERGS' INTERIORS 810 S LYON..... 928-3327
PATTERSON FURNITURE CO 230 S LYON 928-8561

CARPETS & LINOLEUM-SALES & SERVICE

SETTLEMIER'S INTERIORS 1418 E PACIFIC 926-6085

CARPET SALES & INSTALLATION

McCLAIN FLOOR COVERING 806 E 2ND AV 926-5379

CASTINGS-TITANIUM LINED

Tiline Inc 150 W Queen Av..... 926-7711Δ

CATERING

Catering Service 3207 S Pine..... 926-3554Δ



Willamette Memorial Park

**ALSO INDOOR - OUTDOOR MAUSOLEUM
NICE SELECTION CRYPTS AVAILABLE**

232 So. Ellsworth P. O. Box 865

Office Service: Mrs. Alphenia Bridgwater - 926-5834
Superintendent: John Jones - 926-3831 or 928-9700

CATERING - FOOD

BAMBOO TERRACE RESTAURANT & LOUNGE
2732 E PACIFIC BLVD 926-2294
WESTY'S DRIVE IN 2165 E PACIFIC BLVD
926-6717

CATERPILLAR LOADER

**KUTSCH MEL HEAVY EQUIPMENT SER-
VICE INC** 2425 PINE LN..... 928-7520

CEDAR PRODUCTS

Coe's Cedar Products 1237 W 12th Av.. 926-4694Δ

CEMETERIES

Masonic Cemetary Association Rt 2 Bx 292-C
Riverside Cemetery Association 1305 W 7th Av
Waverly Memorial Park Old Pacific Hwy 928-9910Δ
WILLAMETTE MEMORIAL PARK (OFC)
232 S ELLSWORTH (3RD & ELLSWORTH)
926-5834
& (CEMETERY) OLD PACIFIC HWY... 926-3831

CERAMICS

GREEN ACRES CERAMICS 138 W 7TH AV
928-7606

CHAMBER OF COMMERCE

ALBANY AREA CHAMBER OF COMMERCE 435
W 1ST AV (P O BOX 548) 926-1517
ALBANY JUNIOR CHAMBER OF COMMERCE
435 W 1ST AV 926-1517

CHAPELS

AAsum FUNERAL HOME 805 S ELLS-
WORTH 926-5541

CHEMICALS - AGRICULTURAL

CASCADE FARM SERVICE INC P O BOX 268
TANGENT 928-3391

CHILDREN'S APPAREL

Lad & Lassie 100 W 1st Av..... 926-3790Δ

CHIROPRACTORS

Aasum Dr Thomas Sr 530 S Ellsworth.. 926-6911Δ
Albany Chiropractic Clinic 530 S Ellsworth
926-6911Δ
Cook Harlan W 905 W Queen Av..... 928-8262Δ
Harris Dr R H 1st & Broadalbin..... 928-9512Δ
Saboe Dr LaVerne A 905 E 19th Av.. 926-3162Δ

CHRISTMAS TREES

Otto's Christmas Tree Plantation Rt 4 Bx
372..... 928-9932Δ



GREEN ACRES CERAMICS

CUSTOM FIRING AND GREEN WARE

**WILLAMETTE VALLEY
DISTRIBUTOR FOR GARE SUPPLIES**

★ CLASSES IN CERAMICS ★

ARNOLD & BERNIECE STEEN

PHONE

928-7606

138 W. 7th

Albany, Oregon

**AAsum AUTUMN CHAPEL 805 S ELLSWORTH
926-5541**

- Albany First Evangelical Church of North
America 1332 E 1st Av..... 926-2635Δ
- Albany Mennonite Church 3405 Kizer Av 926-1443Δ
- Albany Open Bible Standard Church 1120 W
12th Av..... 926-2778Δ
- Assembly of Albany 505 E 2nd Av.... 926-8021Δ
- Assembly of God Church First 2817 Santiam
Rd..... 926-2292Δ
- Bethany Mennonite Church 3615 Spicer Rd
926-6431Δ
- Calvary Community Church Rt 1 Bx 261 Knox
Butte Rd..... 928-7904Δ
- Calvary Southern Baptist Church 1730 S Hill
926-5662Δ
- Christian & Missionary Alliance Church
1300 Spring Hill Rd..... 926-6949Δ
- Christian Science Reading Room 537 W 7th
926-7979Δ
- Church of Christ 1206 E 9th Av..... 926-8261Δ
- Church of Christ Hill Street 1805 S Hill 928-3580Δ
- Church of God 1020 E 9th Av..... 926-3825Δ
- Church of God-First 1225 W 15th.... 926-2095Δ
- Church of Jesus Christ of Latter Day Saints
1615 E 28th Av..... 926-5931Δ
- Congregational Church of The Valley-United
Church of Christ 2140 S Hill..... 926-1353Δ
- Dever-Conner Community Church Rt 2 Bx
158..... 928-8863Δ
- Eastside Christian Church 2750 Santiam Rd
928-9349Δ
- Evangel Assembly Church 800 E 34th Av 926-7981Δ
- Fairview Mennonite Church Rt 1..... 928-8744Δ
- Faith Bible Church 401 S Main..... 926-7931Δ
- Faith Lutheran Church 930 W Queen Av..928-7660Δ
- First Baptist Church 420 E 3rd Av..... 926-2115Δ
- First Christian Church 432 S Ferry
928-9303Δ & 928-3379Δ
- First Church of Christ Scientist 537 W 7th
926-7979Δ
- First Church of the Nazarene 1305 S
Hill..... 928-8655Δ
- First United Methodist Church 1115 W
28th..... 928-3505Δ
- Four Square Church 601 S Jefferson.. 926-1359Δ
- Free Methodist Church 710 S Walnut.. 926-5791Δ
- Grace Mennonite Church 401 S Main
- Good Shepherd Lutheran Church 1910 E 34th
Av..... 926-4875Δ
- Grace Brethren Church 801 S Ermine.. 926-1836Δ
- Immanuel Lutheran Church 835 E 2nd Av
926-3495Δ
- Kingdom Hall of Jehovah's Witnesses 1400
E Salem Av
- North Albany Baptist Church Rt 4 Bx 256N
926-5291Δ
- Pentecostal Church of God 515 E Queen Av
- Reorganized Church of Jesus Christ of Latter
Day Saints East 20th Av
- St Mary's Catholic Church 822 S Ellsworth
926-1449Δ
- St Peters Episcopal Church 1099 W Queen Av
926-3188Δ
- South Albany Community Church 2418 S Geary
926-4762Δ
- United Pentecostal Church 230 S Pine
- United Presbyterian Church of Albany 330
W 5th Av.....926-5551Δ

**WE ARE AS NEAR
AS YOUR PHONE!**

Quality Cleaning



**• PICK-UP AND
DELIVERY SERVICE**

At No Additional Charge

- Alterations - Mending
- Reweaving • Shirt Service
- Draperies Cleaned & Fan Folded

(Also Hats Cleaned & Blocked)

PHONE 926-1787

1305 E. PACIFIC BLVD. - Hy 99 E.

SERVING ALBANY
SINCE 1925
WITH
QUALITY SERVICE
CHUCK & ARVILLA HINEY



CITY OFFICIALS

**ALBANY-CITY OF - (See Front Section
of Directory Also)**

- Fire Alarm 110 E 6th Av 926-1551
- Fire Dept 110 E 6th 926-1554
- Police Dept 240 W 2nd 928-3344
- Building Inspector 240 W 2nd 926-4265
- City Manager 240 W 2nd 926-4264
- City Recorder 240 W 2nd 926-4261
- Engineers 240 W 2nd 926-4265
- Fire Marshal 240 W 2nd 926-4265
- Municipal Court 240 W 2nd 928-3347
- Parks & Recreation 240 W 2nd 926-4263
- Public Library 302 S Ferry 926-2515
- Public Works Dept 310 Waverly Dr 926-4486
- Rifle Range 7th & Railroad 928-7551

CLEANERS

(See Also Dry Cleaners)

HUB CLEANERS 1305 E PACIFIC BLVD 926-1787

CLOCK REPAIRING

Shreve D M Clock Repairing 1025 W 9th Av
928-8357Δ

CLOTHING

**ALBANY OUTDOOR STORES INC 2220 E
PACIFIC BLVD 926-6067**

CLUBS

**SPRING HILL COUNTRY CLUB 155 COUNTRY
CLUB LN 926-6059**

COLLECTIONS

- RETAIL
- MEDICAL
- COMMERCIAL



Collections Everywhere

Personal Call Service

Don't Let Your
Accounts
Receivable
Get Too Old

Call
Wm. B. "Bilbee" Lane
Manager



*Let Him Keep the "Whiskers" from
Growing*

928-3396

500 Lyon Bldg.
ALBANY

**CREDITORS
COLLECTION
SERVICE INC.**

COLLECTIONS

BENTON-LINCOLN CREDIT SERVICE INC
310 N 5TH CORVALLIS 752-7133

.....
CREDIT BUREAU OF ALBANY 1707 S HILL
926-5528

.....
CREDITORS COLLECTION SERVICE INC
500 LYON BLDG ALBANY 928-3396
PROFESSIONAL SERVICE BUREAU INC 127
S BROADALBIN No 4 926-5861

CONCRETE

PACIFIC MATERIALS CO 1½ MI W OF BRIDGE
ON ALBANY-CORVALLIS HWY 20 (BOX 749)
926-5851

CONCRETE BUILDINGS - PRE- FABRICATED

MORTARLESS BLOCK CO 531 N GEARY
928-3602

CONCRETE FINISHERS

PACIFIC MATERIALS CO 1½ MI W OF BRIDGE
ON ALBANY-CORVALLIS HWY 20 (BOX 749)
926-5851

CONCRETE-READY MIXED

HUB CITY CONCRETE CO 430 N GEARY
926-2145 & 926-4902

TRANSIT-MIX CONCRETE



PROMPT SERVICE

- Engineered Concrete
- Large & Small Orders
for Your Walks,
Driveways or
Foundations
- Free Estimates

926-5851

1½ Miles West of the Bridge
on Albany-Corvallis Hwy. 20

PACIFIC MATERIALS Co.

CONSTRUCTION

ALBANY ROCK PRODUCTS RT 1 BOX 232K
928-3031
& (RES) 926-3954
BARRY'S CONSTRUCTION (SHOP) 255 E
QUEEN (P O BOX 851) 926-3018
& (RES) 1425 SANTIAM RD
REIMERS CONSTRUCTION CO INC 1085 W
7TH AV 926-7766
WESTERN PAVING & CONSTRUCTION CO
RT 1 BOX 230-K (KENNEL RD) P O BOX
762 926-3161

HUB CITY CONCRETE CO.

**READY MIX
SAND & GRAVEL**

PHONES

926-2145 or 926-4902

430 North Geary St.

Albany, Oregon

MORTARLESS BLOCK CO.

531 North Geary
928-3602

L. L. Wald, Owner

THE SPECIALISTS IN
**TILT-UP
CONSTRUCTION**



PRE FABRICATED
CONCRETE BUILDINGS

Industrial Commercial BUILDING REPAIRS &
MAINTENANCE

CONSTRUCTION - CONCRETE

MORTARLESS BLOCK CO 531 N GEARY 928-3602

CONSTRUCTION EQUIPMENT

**PACIFIC MATERIALS CO 1 1/2 MI W OF BRIDGE
ON ALBANY-CORVALLIS HWY 20 (BOX 749)** 926-5851

CONTRACTORS

- Albany Construction Inc 2110 E Queen Av 928-8182 Δ
- Barry's Construction 255 E Queen PO Bx 851 926-3018 Δ
- Buerge Claude Construction Co Inc 200 S Calapooia..... 926-6006 Δ
- Carrick John & Son 810 W 36th..... 928-8236 Δ
- Cleveland Darrel-Building Contractor Rt 4 Bx 368-C..... 926-6410 Δ
- Clifton Harlo J 1433 Santiam Rd..... 926-2747 Δ
- Draper Dick Contractor 1904 S Marion.. 926-4170 Δ
- Empire Builders 2020 W 15th Av.... 926-4576 Δ
- Endicott D L-General Contractor PO Bx 722..... 928-3530 Δ
- Forslund Kenneth Construction 1715 E 24th Av 926-4157 Δ
- G-L Construction Co 1615 S Sherman.. 926-3663 Δ
- Keller & Hill Contractors 1600 S Ferry.. 926-1961 Δ
- Kennel W & D Home Builders 245 E Queen Av 928-3621 Δ
- Mollett Inc Rt 4 Bx 334-M 926-5102 Δ & 928-3966 Δ
- Spencer Art Contractor Rt 4 Bx 323S.... 928-9404 Δ

JIMCO SALVAGE

BUILDING WRECKERS

MATERIAL SALES

Mobile Phone JS27004

JIM HUBER

138 1ST ST.
Albany Phone 926-8305

Portland
Phone 761-7666

CONTRACTORS - BUILDING

CLIFTON HARLO J 1435 SANTIAM RD.. 926-2747

CONTRACTORS - CEMENT

CLIFTON HARLO J 1435 SANTIAM RD... 926-2747

CONTRACTORS - EXCAVATING

SALMON M O & SONS RT 1 BOX 232K (HWY 20) 928-3031

CONTRACTORS - GENERAL

**JIMCO SALVAGE BUILDING WRECKERS 138
1ST ST** 926-8305
MORTARLESS BLOCK CO 531 N GEARY 928-3602

CONTRACTORS - MASONRY

WYATT MASONRY 2929 N SHORE DR... 926-5951

COSMETICS

Avon Cosmetics 2820 S Umatilla..... 926-4134 Δ
PAYLESS DRUG STORE 300 W 2ND AV... 926-4431

COUNTY OFFICIALS

**LINN-COUNTY OF - (See Front Section
of Directory Also)
Abundant Food Cntr W Queen & S Calapooia** 926-4852

- Agri & Home Ec & 4H Ext Serv**
- Agri Extension Agents Courthouse Bldg Annex** 928-9323
- Or** 926-5896
- 4H Extension Agent Courthouse Bldg Annex** 928-9323
- Home Economics Extension Agent Court-house Bldg Annex** 928-9323
- Assessor Courthouse** 926-1572
- Building Inspector 4th & Broadalbin** 926-5769
- Circuit Court**
- Judge Courtney R Johns Courthouse....** 926-7962
- Judge Wendell H Tompkins Courthouse** 928-9185
- Civil Defense Agcy Courthouse** 926-2822
- Clerk Courthouse** 926-5569
- Commissioner Courthouse** 928-9193
- Constable Courthouse** 926-6081
- County Judge Courthouse** 926-2606

(Cont.)

MEL KUTSCH HEAVY EQUIPMENT SERVICE, INC.

2425 PINE LANE PHONE 928-7520
ALBANY, OREGON 97321

15 TON HYDROCRANE
70 FOOT BOOM CAPACITY

- H 5 HYDROCRANE 2½ YD. CATERPILLAR LOADER
- ½ YD. SHOVEL & HOE 1½ YD. HOUGH LOADER
- NO. 12 GRADER 9 YD. DUMP TRUCK
- QUARRY ROCK

County Officials (Cont.)

- Court Reporter Courthouse 928-9185
- If No Answer 928-8277
- District Attorney Courthouse 926-4464
- District Judge Courthouse 926-6081
- Engr Courthouse 926-1859
- Fair Grounds Fair Bldg 926-9089
- Fairgrounds Caretaker 3051 Oakwood Dr .. 926-6212
- Health Dept Courthouse 926-4296
- Juvenile Dept Courthouse 926-5553
- Mental Health Clinic Courthouse Annex.... 926-4228
- Parks & Recreation Dept Courthouse 926-6240
- Planning Commission Courthouse 926-3717
- Recorder Courthouse 926-2582
- Repr Shop E 9th Av & S Madison 928-8457
- School Supt Courthouse Annex Bldg 926-5821
- Sheriff
- Legal Dept Courthouse 926-1511
- Tax Dept Courthouse..... 928-9614
- Surveyor Courthouse 926-5641
- Treasurer Courthouse 928-8301

CRANE SERVICE

INDEPENDENT MOTOR TRANSPORT INC
 530 W QUEEN AV 926-2221
KUTSCH MEL HEAVY EQUIPMENT SER-
VICE INC 2425 PINE LN 928-7520

CREDIT REPORTING

.....
CREDIT BUREAU OF ALBANY 1707 S HILL
 926-5528

.....
 Reports Inc Rt 4 Bx 336-J..... 926-7723Δ

CREDIT BUREAU OF ALBANY

Exclusive Member of the
Associated Credit Bureaus of America
American Collectors Assn.

CREDIT REPORTING AND
RED BOOK SERVICE

“Factbilt Reports”
COLLECTIONS

Special Medical-Dental Hospital
Department
Service through Affiliated
Bureaus all over America

1707 S. Hill

Phone 926-5528

CREDIT UNIONS

- Federal Metals Credit Union 1950 S
Liberty..... 928-7500Δ
- Simpson Albany Employees Federal Credit
Union PO Bx 891..... 926-4437Δ

CROP DUSTING

- Mid Valley Helicopter Inc 1703 Kenworthy Rd
926-5335Δ
- Propst Air Service Rt 2 Bx 312..... 926-2475Δ

CROP SPRAYING & SEEDING

- ROPP AIR SERVICE RT 1 BOX 412K..... 928-3094



STRETCH YOUR "AD" DOLLARS

It isn't the cost — it's the ad coverage that counts and you get so much for so little when you advertise in the DIRECTORY.

"The Dairy With Their Own Cows"

SINCE 1955

Cooley's DAIRY

Complete Line Of Dairy Products

* MILK * BUTTER * EGGS

— HOME OWNED & OPERATED —

DRIVE IN STORE & OFFICE

PLANT

926-2902

2105 E. Queen

926-2890

1650 N. Nebergall Loop Rd.



Albany

CUSTOM MANUFACTURING

Buck's Fab & Machine 1410 N Pacific Hwy 926-6333Δ

DAIRY PRODUCTS
**COOLEY'S DAIRY 1650 N NEBERGALL
LOOP RD..... 926-2890
(DRIVE IN STR & OFC) 2105 E QUEEN**
926-2902Snow Peak Dairy Inc 330 W 3rd Av... 926-1514Δ
Timber Valley Dairy Inc 725 E 28th.. 926-6557ΔDANCE INSTRUCTIONSDannette School of Dance 420 W 1st.... 926-4303Δ
Punzel's Ballet Studio of Albany Rt 4 Bx 342
Sunny Lane..... 928-9400ΔDENTAL LABORATORIES

Albany Dental Laboratory 805 S Elm.. 926-2417Δ

DENTISTS
 Arthur Dr R L 430 E 2nd Av..... 926-2363Δ
 Berg Dr Eugene R 757 S Burkhart... 926-3951Δ
 Cooley Dr Dalton L 710 S Elm..... 928-9633Δ
 Craig Dr Neal E 710 S Elm..... 928-9633Δ
 Egerman Dr Norman 524 S Ellsworth... 928-7613Δ
 Hagerty Dr Harold V 2220 E 9th Av.. 926-3689Δ
 Jern Dr John A 210 S Ellsworth..... 926-2124Δ
 Johnson Dr Melvin M 806 E Queen Av... 926-8611Δ
 Marble Dr D Craig 755 S Burkhart... 926-1975Δ
 Moore Dr Richard W 919 S Elm..... 928-8434Δ
 Ritchie Dr D E 507 S Washington.... 926-3443Δ
 Rohrbough Dr Jack D 2210 E 9th Av.. 926-6613Δ
 Sorte Dr C B 936 W 8th Av..... 926-4511Δ
 Teynor Dr R J 526 S Ellsworth..... 926-3771Δ
 Walter Dr H M 813 S Elm..... 926-4644Δ
 Wiprud Dr Clarence W 410 S Fulton.... 926-1813Δ
 Wood Dr H Kim 804 E Queen Av..... 926-4010Δ
 Worthen Dr Vernon L 806 E Queen Av... 926-8611Δ
DEPARTMENT STORES
**HAMILTON'S DEPARTMENT STORE INC 235 N
LYON (3RD & LYON) 928-7345**

 Montgomery Ward & Co 124 S Broadalbin 926-1578Δ

PENNEY'S 317 W 1ST AV.....928-3316 & 928-3317

**SEARS ROEBUCK AND CO 118 E 2ND AV
(2ND & LYON) 926-4451**
DESIGNERS

Interior Design Shop Ft Lyon & Water.. 926-6446Δ

DESIGNERS - BUILDINGS

Ferguson Robert O Associates 1708 Spring Hill Rd..... 926-1642Δ

DIET SERVICE

Medical Diet Service Inc 421 W 1st Av... 928-7280Δ

Hamilton's

DEPARTMENT STORE, INC.

ALBANY

Joseph J. Millward, Pres.

**"HOME OF NATIONALLY
ADVERTISED LADIES' APPAREL"**

FEATURING

LADIES APPAREL

DRY GOODS

SHOES

COMPLETE FOUNDATION DEPARTMENT

HOME FURNISHINGS.

CHILDREN'S WEAR

GRADUATE CORSETIERE

FREE PARKING IN THE REAR OF STORE

**ALBANY'S HOME OWNED
STORE SINCE 1898**
3rd and Lyon
235 N. Lyon**DIAL 928-7345**

SHOP AT
Penneys
 ALWAYS FIRST QUALITY

"Like It - Charge It"

317 W. 1st Ave. Call 928-3316
 Albany, Oregon Call 928-3317

Shop at
SEARS
 and Save

Sears

SEARS, ROEBUCK AND CO.

*Satisfaction
 Guaranteed or Your
 Money Back*

SEARS ROEBUCK AND CO.

118 E. 2nd Ave. Phone 926-4451

DINING

PEPE'S PLACE 804 S CHICAGO (PACIFIC
 BLVD & SANTIAM HWY) 926-4676
 TRUCK STOP CAFE 1940 E PACIFIC BLVD
 926-9102

DIRECTORY PUBLISHERS

JOHNSON PUBLISHING CO 395 WALNUT
 LANE EUGENE OREGON 97401

DISCOUNT STORES

Bi Mart Co 2152 S Santiam Hwy. 926-6026A

DISTRIBUTORS-BEER & BEVERAGES

SEAVY KEN DISTRIBUTING CO 203 N JEFFER-
 SON (P O BOX 621) 926-6313

DOCTORS

See Specific Headings such as Chiropractors,
 Dentists, Optometrists, Physicians & Surgeons,
 Veterinarians, Etc.

DOG GROOMING

JANET'S GROOMING PARLOR RT 3 BOX 1057
 928-8948

How To Get Along With People

Keep skid chains on your tongue; always say less than you think; cultivate a low, persuasive voice. Make promises sparingly and keep them faithfully, no matter what it costs you. Praise good work done, regardless of who did it. If criticism is merited, criticize helpfully, never spitefully. Preserve an open mind on all debatable questions. Discuss but don't argue. It is a mark of superior minds to disagree and yet be friendly.

ERVIN'S DRUG STORE



Three Registered Pharmacists

**PRESCRIPTIONS - GIFTS
GREETING CARDS - TOYS**

SUNDAYS & WEEKDAYS 8:30 A.M. - 9:00 P.M.

PHONE 926-6078

1805 Santiam Rd.
Located at Pacific Blvd &
Santiam Rd.
in Richey's Market, BG
Plenty of Parking

Santiam & Geary

DOLL REPAIR

Doll Hospital Rt 1 Bx 429..... 928-9352Δ

DOUGHNUTS

Spudnut Shop 1639 S Calapooia..... 926-1877Δ

DRAPERY CLEANING

HUB CLEANERS 1305 E PACIFIC BLVD 926-1787

DRAPES

A's Mrs Drapery Shop 610 E 14th Av.. 928-7578Δ
FASHION FLOORS INC 3523 S PACIFIC BLVD
926-6511
FRIBERGS' INTERIORS 810 S LYON 928-3327

DRESSES - SAMPLES

Sample Shop 337 W 2nd Av..... 926-3151Δ

DRIVE-IN RESTAURANTS

ARCTIC CIRCLE DRIVE IN No 1 1605 E
PACIFIC BLVD 926-6415
& No 2 S PACIFIC & QUEEN AV..... 926-6106
WESTY'S DRIVE IN 2165 E PACIFIC BLVD
926-6717

DRUGGISTS

Bi Mart Pharmacy 2152 Santiam Hwy.. 926-4491Δ
Cent-Wise Drug Store 844 S Burkhart.. 926-5312Δ
DonWalt Pharmacy 204 W 1st..... 926-2703Δ
DonWalt Pharmacy-South Side Branch
1711 S Hill 926-2837Δ

ERVIN'S DRUG STORE 1805 SANTIAM RD
(PACIFIC BLVD & SANTIAM RD) 926-6078
Irvin's Drug Store Pacific Blvd & Santiam Rd
926-6078Δ
Stebbins Pharmacy 920 S Elm..... 928-9161Δ
THRIFTY DRUG 1040 W 7TH AV..... 926-1875

DRY CLEANERS

ALBANY WARDROBE DRY CLEANERS 222
S WASHINGTON 928-3651
Albany Wardrobe Dry Cleaners 222 S
Washington..... 928-3651Δ
Coin Dry Cleaners 410 S Washington.. 928-7490Δ
Davis Don Best Cleaners 960 W Queen
Av
Hub Cleaners 1305 E Pacific Blvd.... 926-1787Δ
(Cont.)

ALBANY WARDROBE DRY CLEANERS

PHONE 928-3651

- Cleaning
- Alterations
- Coin-op Service

8 lbs. \$2.50

222 SO. WASHINGTON



ALBANY

We Give S & H Green Stamps

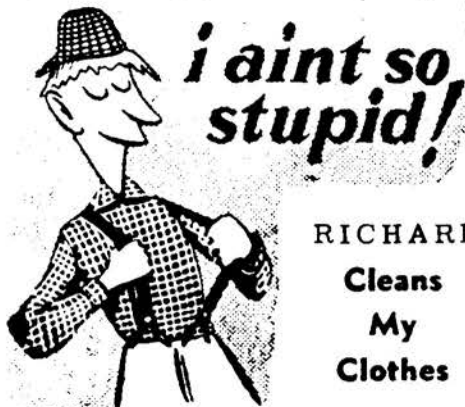

RICHARDS
Cleans
My
Clothes

RICHARDS CLEANERS

Bob & Ron Richards
FREE
PICK-UP & DELIVERY

623 S. Lyon St. Phone 928-7498

CASCADE DRYWALL AND INSULATION, INC.

P. O. BOX 782 ALBANY, OREGON

20 YEARS EXPERIENCE

- DRY WALL CONTRACTORS
 - ROOFING
 - PAINTS
- INSULATION
 - WALLPAPER
 - TEXTURE SPECIALISTS

Free Estimates
PHONE 926-5243

Slaton Cleaners



- ONE HOUR CLEANING
- COMPLETE LAUNDRY SERVICE
- DRIVE-IN PARKING
- AFTER HOURS BUNDLE DROP

Mon. Thru Sat. 7 A.M. To 5:30 P.M.

PHONE
928-9402

838 E. Pacific Blvd.

Dry Cleaners (Cont.)

Model Dry Cleaners 222 S Ellsworth.. 928-9500Δ
Olson Cleaners & Tailors 327 W 2nd.. 928-3655Δ
RICHARDS CLEANERS 623 S LYON..... 928-7498
SLATON CLEANERS 838 E PACIFIC BLVD
928-9402

DRY GOODS

.....
PENNEY'S 317 W 1ST AV.....928-3316 & 928-3317
.....

DRY WALL CONTRACTORS

CASCADE DRYWALL & INSULATION INC
P O BOX 782 926-5243

*Don't take chances
with your business!*

Present your story
REGULARLY
through the

CLASSIFIED PAGES

NULADE FARM STORE

Agents
OREGON EGG PRODUCERS

DAIRY, LIVESTOCK AND POULTRY FEEDS
FARM SUPPLIES

Don Engel
Art Gates



Home Phones
926-3068
926-2413

520 E. Water St., Albany, Oregon Office Phone 926-4361

EGGS

Norton Egg Ranch Rt 1 Bx 106 Tangent
S Pacific Hwy 99E..... 928-7897Δ
NULADE FARM STORE 520 E WATER... 926-4361
Oregon Egg Producers 520 E Water.. 926-4361Δ

EGGS - WHOLESALE - RETAIL

COOLEY'S DAIRY 1650 N NEBERGALL
LOOP RD 926-2890
(DRIVE IN STR & OFC) 2105 E QUEEN
926-2902

ELECTRIC MOTOR REPAIR

Schoen Electric Motor Service 626 W Queen
Av..... 926-3080Δ

ELECTRIC POWER COMPANIES

PACIFIC POWER & LIGHT CO 236 S LYON
928-3311

ELECTRICAL CONTRACTORS

Amco Electric 540 S Bradley..... 926-6046 Δ
CHAPMAN ELECTRIC 807 S BURKHART
926-1923
J & J Electric S Pacific Blvd & 22nd.. 928-8488Δ
KERN ELECTRIC CO INC 136 W 9TH AV
(P O BOX 577) 926-2272
(NIGHT) 926-5980
LINCO ELECTRIC CO 121 W 2ND AV... 926-4266
Portland Electric & Plumbing Co 2000 San-
tiam Rd..... 926-7755 Δ
State Electrical Contractors Inc 812 E 7th Av
926-7769Δ

ELECTRICAL CONTROLS

Continental Controls Corp 435 E Water.. 926-2096Δ

ELECTRICAL DISTRIBUTORS

Consolidated Electrical Distributors 705 E 1st
926-4272 Δ

ELECTRICAL SUPPLIES

ALBANY FARM SUPPLY 136 S LYON.... 926-3302
COASTAL FARM & HOME SUPPLY 3307
S PACIFIC BLVD 928-8554

WARREN - BREWSTER CO.

REGISTERED PROFESSIONAL ENGINEERS

Consulting Engineers for

INDUSTRIAL PLANTS

**COMMERCIAL and
INDUSTRIAL BUILDINGS**

WATER SYSTEMS

SANITARY SYSTEMS

BRIDGES

PHONE 926-4449

440 E. 1st Ave.
Albany, Ore.

ELECTRONIC ACCESSORIES

MAC'S TV SALES & SERVICE 1225 E PACIFIC
BLVD 926-3076

ENGINEERS

Jackson & Prochnau Inc 2202 E 9th..... 926-3320Δ

ENGINEERS - CONSULTING

WARREN & BREWSTER CO 440 E 1ST AV
926-4449

EQUIPMENT RENTALS

PACIFIC MATERIALS CO 1½ MI W OF BRIDGE
ON ALBANY-CORVALLIS HWY 20 (BOX 749)
926-5851

ESCROWS

LINN BENTON COUNTY ESCROW CO
225 S BROADALBIN 926-5878
PIONEER NATIONAL TITLE INSURANCE CO.
TITLE & TRUST DIVISION 304 S BROAD-
ALBIN (COR OF 3RD & BROADALBIN)
928-3301



OWNER
KEN BARRY

Barry's Construction

PHONE 926-3018

- Septic Tank Installation & Manufacturing
- Grading & Leveling
 - Dump Truck Work
 - Ditch Digging
 - Small Cat

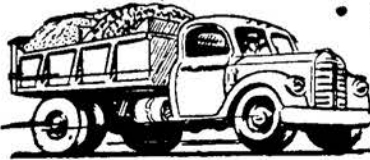

1425 Santiam Rd.
Albany

SHOP: 255 E. QUEEN ST.

M. O. SALMON & SONS

EXCAVATING CONTRACTOR



ROAD AND STREET CONSTRUCTION

GENERAL EXCAVATION

SAND AND GRAVEL

SHOVELS - LOADERS - BULLDOZERS

RUBBER TIRED SCRAPER

ROAD GRADERS - DUMP TRUCKS

CONTRACT or RENTAL



OFFICE 928-3031

HOME 926-3954

Rt. #1 - Box 232K

(Hwy 20) Albany, Ore.

EXCAVATING

**BARRY'S CONSTRUCTION (SHOP) 255 E
QUEEN (P O BOX 851) 926-3018
& (RES) 1425 SANTIAM RD**

Hickerson P D Excavating & Construction
1420 Sherman..... 928-8600Δ

**KUTSCH MEL HEAVY EQUIPMENT SER-
VICE INC 2425 PINE LN 928-7520
SALMON M O & SONS RT 1 BOX 232K (HWY 20)
928-3031**

EXCAVATING CONTRACTORS

**RAY'S SEPTIC TANK SERVICE COUNTY
FARM RD RT 3 BOX 893 928-8331**

EXCAVATION RENTALS

**PACIFIC MATERIALS CO 1½ MI W OF BRIDGE
ON ALBANY-CORVALLIS HWY 20 (BOX 749)
926-5851**

EXPRESS AGENCIES

REA Express West 10th & S Lyon Sts.. 928-9601Δ

EXTERMINATORS

- Albany Xterma Pest Control 2130 Old Pacific Hwy..... 926-1234Δ
- Exterma Pest Control Albany 2130 N Pacific Hwy..... 926-1234Δ
- Omega Termite & Pest Control Service 1119 E 30th Av..... 926-4386Δ
- Weaver Exterminating Service 4555 Santa Maria Av..... 928-3919Δ

FABRICATORS

Wood Fabricators Rt 1 Bx 221..... 926-6898Δ

FABRICS

Best Fashion Fabrics 405 W 1st Av... 926-3763 Δ

**HAMILTON'S DEPARTMENT STORE INC
235 N LYON (3RD & LYON) 928-7345
O & N FABRICS INC 106 W 1ST 926-7335**

FARM BUREAUS

Linn County Farm Bureau Rt 1 Bx 115-G
Tangent..... 926-4883 Δ

FARM EQUIPMENT

**FISHER IMPLEMENT CO 1920 S PACIFIC BLVD
926-1534**

Herrold & Jensen Implement Co No # S
Pacific Blvd..... 926-2219 Δ

Linn County Tractor & Implement 3511 S
Pacific Blvd..... 928-8323Δ

FARM MACHINERY

**PACIFIC SUPPLY HWY 99 & HWY 34 TANGENT
926-4404**



- ◆ Tools of All Kinds
- ◆ Fencing-Chain-Rope-Cable
- ◆ Belting and V-Belts
- ◆ Welding Supplies
- ◆ Electrical & Plumbing Supplies

DIAL 926-3302

Albany Farm Supply

136 S. Lyon

CASCADE FARM SERVICE, INC.

**FERTILIZER
AGRICULTURAL CHEMICALS**

NO COST FOR OUR ADVISE

PHONE 928-3391

P. O. BOX 268 HWY. 34
TANGENT, ORE.

FARM SUPPLIES

- ALBANY FARM SUPPLY 136 S LYON..... 926-3302**
Albers Feed & Farm Supply 503 W 1st Av 928-7348Δ
- COASTAL FARM & HOME SUPPLY 3307
S PACIFIC BLVD 928-8554**
NULADE FARM STORE 520 E WATER... 926-4361

FARMS

- Ammon Brothers Inc Rt 2 Bx 258.... 327-2623Δ
Hilbert-Sim Farms Inc Rt 4 Bx 415..... 926-2516Δ
Mayflower Farms 1179 Park Lebanon... 258-3119Δ
Plagmann Farms Rt 2 Bx 343 Knox Butte Rd
928-8322Δ
Schrock Farms Inc Tangent..... 928-8720Δ

FEED

- Martin Feed & Seed 2865 Santiam Rd.. 928-9565Δ
NULADE FARM STORE 520 E WATER.. 926-4361
**VICTOR'S FEED & SEED CO 760 E 2ND AV
928-8353**

FERTILIZER

- CASCADE FARM SERVICE INC P O BOX 268
TANGENT 928-3391**
Chemco Inc 505 S Main..... 926-6018Δ
Li'l Shauer Co Inc 530 W Queen Av..... 926-4351Δ
**PACIFIC SUPPLY HWY 99 & HWY 34 TANGENT
926-4404**

FINANCE COMPANIES

- Budget Finance Plan 2235 Santiam Rd.. 926-4251Δ
CITY FINANCE COMPANY 208 W 2ND ... 926-5858
PACIFIC FINANCE 120 W 2 ND AV 928-3337

FINANCING MOBILE HOMES

- ROLLAND'S MOBILE HOMES RT 1 BOX
47-1 TANGENT 926-5881**

FIRE EXTINGUISHERS

- Valley Fire Control 2865 Santiam Rd.... 928-9523Δ

FISHERIES

- Pacific Northwest Fisheries 732 W Queen Av
926-7822Δ

COASTAL FARM & HOME SUPPLY



HOME OF DURALON DS PREMIUM TIRES

FARM SUPPLIES • PAINT • TOOLS
PLUMBING & ELECTRICAL SUPPLIES
AUTO SUPPLIES • FENCING & ROOFING
CLOTHING

The Valley's Only Complete Farm Store

PHONE 928-8554

3307 S. PACIFIC BLVD.
ALBANY, OREGON

FIXIT SHOPS

Nig's Fixit Shop 1606 Santiam Rd.... 926-2566Δ

FLOOR COVERING

ALBANY BARGAIN HOUSE 130-140 E 1ST AV
 928-8174
 Albany Floor Covering 1629 S Calapooia 926-3032Δ
FASHION FLOORS INC 3523 S PACIFIC BLVD
 926-6511
FRAGER FURNITURE CO INC 102-112 E 1ST AV
 928-3356
 Futurus of Oregon 1708 Spring Hill Rd.. 926-1642Δ
McCLAIN FLOOR COVERING 806 E 2ND AV
 926-5379
SEARS ROEBUCK AND CO 118 E 2ND AV (2ND & LYON) 926-4451
 Settlemier's Interiors 1418 E Pacific Blvd
 926-6085Δ
 Valley Floorland 1130 S Broadalbin.. 926-3471Δ

FLORISTS

GILMORE'S FLORIST 305 S WASHINGTON
 926-6061
 Jary's House of Flowers 1130 N Pacific Hwy
 926-3774Δ
LOVELACE FLORAL 124 S ELLSWORTH
 928-8635 & 926-1711
 Mollie's Flowers Rt 3 Bx 1019-D.... 928-7582Δ
 Walker Floral Co Rt 4 Bx 208-E Walker Ln
 926-1886Δ

FLORISTS-WHOLESALE

Jary & Waring Inc 1130 N Pacific Hwy...926-5911Δ

FLOWERS ARTIFICIAL

GILMORE'S FLORIST 305 S WASHINGTON
 926-6061

FOOD PROCESSING

Albany Frozen Foods Inc 745 W 30th Av 928-3306Δ
 Oregon Freeze Dry Foods Inc 770 W 29th Av
 PO Bx 666..... 926-6001Δ
 Stokely-VanCamp Inc 240 N Hill
 928-7181Δ & 928-2258Δ

FOOD SUPPLEMENTS

Shaklee 2211 S Waverly Dr..... 928-9747Δ

Gilmore's
FLORIST

*Quality Flowers
 Since 1940*

THE VALLEY'S LEADING FLORIST
 THAT PRIDE BUILT

QUALITY FLOWERS
 F.T.D. & TELEFLORA SERVICE

ANY TIME
 Call ALBANY
 LEBANON 926-6061
 258-8111 305 WASHINGTON
 693 MAIN
 (FORMERLY GRACES)





FORESTERS-CONSULTING

Timberland Services Inc 120 Green Acres
 Ln..... 928-3539Δ

FORMICA

FASHION FLOORS INC 3523 S PACIFIC BLVD
 926-6511

FOUNDRIES-IRON

Albany Foundry 914 Old Pacific Hwy.. 928-8489Δ

FUEL-DIESEL

FREEMAN'S TEXACO SERVICE RT 3 BOX
 1093 HWY 34 & FREEWAY 926-9183

R for BETTER BUSINESS

If your business is in a slump,
 we prescribe an ad in the DIR-
 ECTORY—it will bring results.



PACIFIC SUPPLY

FORMERLY GRANGE OIL COMPANY

GASOLINE • DIESEL HEATING OIL
HARDWARE, FERTILIZER, LIME, MACHINERY
WATER SYSTEMS



YOUR COMPLETE ONE STOP FARM SHOPPING CENTER

HWY. 99 AND 34

PHONE 926-4404

TANGENT, OREGON

MEMBERSHIP NOT NECESSARY

BUY — SELL — TRADE

NEW & USED

Furniture & Appliances

**ALBANY
BARGAIN
HOUSE**

"WHERE EVERY DAY IS BARGAIN DAY"

Call Albany 928-8174

130 - 140 East 1st. Av.

FUEL OIL

Oberson H L & Son Queen Av & Washington
PO Bx 176..... 928-7552△
PACIFIC OIL CO HWY 99 & HWY 34 TANGENT
926-4404
TRUAX OIL 236 E 1ST AV 928-8451
Union Oil Company Queen Av & Washington
PO Bx 176..... 928-7552△
WHITE GLEN W INC 1550 SALEM AV..... 928-9661

FUNERAL DIRECTORS

**AAsum FUNERAL HOME 805 S ELLS-
WORTH** 926-5541
**FISHER FUNERAL HOME 306 S WASHINGTON
(3RD & WASHINGTON)** 928-3349
**FORTMILLER-HEIDER FUNERAL HOME
420 W 3RD AV (P O BOX 905)** 928-3381

FURNACE SERVICE

Hendrix Guy L Furnace Service 434 E 2nd Av
926-3440△

FURNACES-SALES & SERVICE

**ANDERSON HEATING & AIR CONDITIONING
CO 438 W QUEEN AV**
926-3344, 926-6688 & 926-2707
**TOM & JERRY'S HEATING & COOLING INC
2317 SWAVERLY DR** 926-6258

FURNITURE

ALBANY BARGAIN HOUSE 130-140 E 1ST AV
928-8174
(Cont.)

Fortmiller - Heider FUNERAL HOME

SERVING SINCE 1890

"Service Always Within Your Means"

For the First Time . . . an individual has an opportunity to select what services he wants, eliminate what services he doesn't want, and to buy the casket of his selection at Our Cost and to be charged accordingly.

WE SPONSOR AMERICAN FUNERAL PLAN ON PRE-NEED FUNERAL INSURANCE

We invite your comparison.

Large Air-Conditioned Chapel By Refrigeration For Your Summer Comfort.

928-3381

DAY OR NITE

OTTO W. HEIDER, JR., Owner-Mgr.

24 HOUR SERVICE LADY ATTENDANT

P. O. BOX 905

420 W. 3RD AVE.

AASUM Funeral Home

SIMPLICITY, SINCERITY, SERVICE

PHONE 926-5541

805 South Ellsworth St. Albany, Oregon

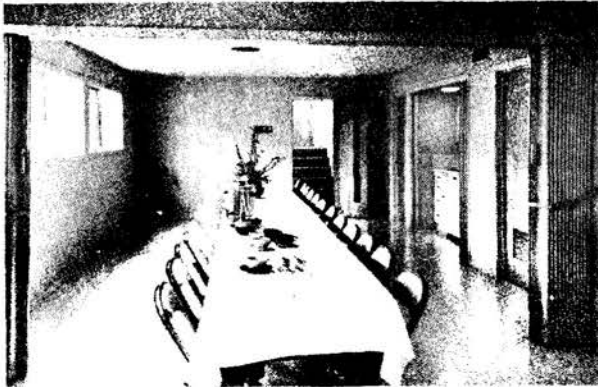
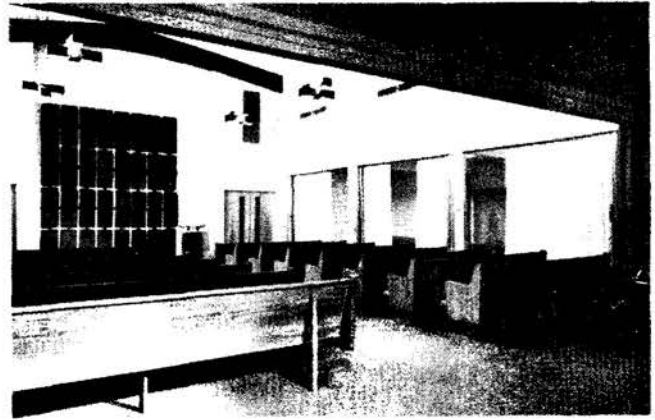

FAMILY HOSPITALITY ROOM

Autumn Chapel



"It costs no more to have Albany's FINEST"

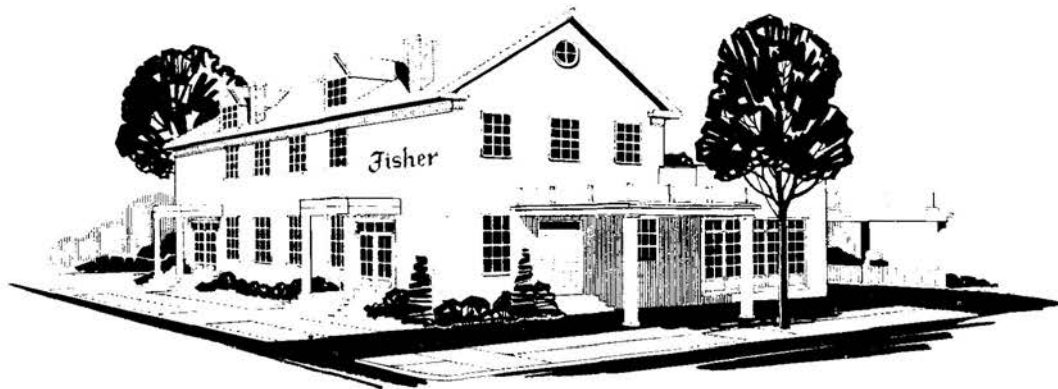

Fisher FUNERAL HOME

The Albany, Oregon Family Owned Mortuary

Since 1912

DAN ORDEMAN AND WALTER KROPP, PARTNERS

MEMBER BY INVITATION  NATIONAL SELECTED MORTICIANS

Albany's Newest & Largest Chapel

AIR-CONDITIONED

Third and Washington

Phone 928-3349

We're Not Expensive....
We Just Look That Way....



4 - FLOORS
FURNITURE
FLOOR COVERINGS
APPLIANCES

"Come To Where The Selection Is"

We Take Trade Ins

PHONE
928-3356

102-112 E. 1ST AVENUE



"Albany's Home
for Home Furnishings"

COMPLETE LINES OF
NATIONALLY ADVERTISED FURNITURE

Motorola Television
Hotpoint Home Appliances

130 N. Ellsworth
Phone 928-3115

Furniture (Cont.)

- FRAGER FURNITURE CO INC 102-112 E 1ST AV** 928-3356
- Johnny's Furniture & Hardware 720 E 1st 926-2351Δ
- NEWMAN'S SECOND HAND STORE 3635 KNOX BUTTE RD** 928-9120
- PATTERSON FURNITURE CO 230 S LYON** 928-8561
- ROHRBOUGH FURNITURE 422 W 1ST AV** 928-8197
- ROTH'S FURNITURE & APPLIANCES 130 N ELLSWORTH** 928-3115
- SEARS ROEBUCK AND CO 118 E 2ND AV (2ND & LYON)** 926-4451

FURNITURE MANUFACTURING

Veal R & Son 553 S Main..... 926-6069Δ

FURNITURE-NEW & USED

GIBB'S FURNITURE MARKET 300 S MAIN 926-6631

GARBAGE DISPOSALS SERVICE

NEWMAN'S GARBAGE DISPOSAL SERVICE 3635 KNOX BUTTE RD 928-9120

GARBAGE SERVICE

Albany Sanitation Co 113 S Lyon..... 926-1747Δ

"JOE"
NEWMAN'S
SECOND HAND STORE



928-9120



- * FURNITURE * APPLIANCES
- * TOOLS * LAWNMOWERS
- * BICYCLES * MATTRESSES & SPRINGS

3635 Knox Butte Rd.

Albany

**Newman's Garbage
Disposal Service**

PHONE 928-9120

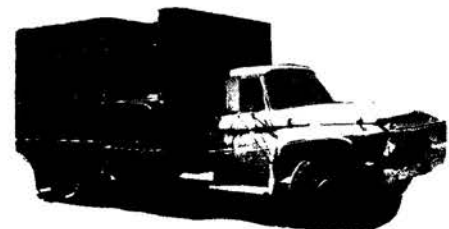

3635 KNOX BUTTE RD.

ALBANY

GARDEN SUPPLIES

VOLLSTEDT'S GREEN THUMB 410 W PACIFIC BLVD 926-3231

GAS COMPANIES

El Paso Natural Gas Co Grand Prairie Rd 926-5938Δ

NORTHWEST NATURAL GAS CO 229 S BROADALBIN 926-4253

GAS-PROPANE

Albany Propane Gas Co 828 E Pacific Blvd 926-4441Δ

Western Propane Inc 3428 Spicer Rd.. 926-3216Δ

GASOLINE

C & H ENCO SERVICE STATION HWY 34 & FREEWAY RT 3 BOX 1089H 926-9134

CHISHOLM OIL CO 1431 CENTURY DR. 928-3210

FREEMAN'S TEXACO SERVICE RT 3 BOX 1093 HWY 34 & FREEWAY 926-9183

LIPSEY'S DALE ENCO SERVICE STATION 1810 GRAND PRAIRIE RD 926-3907

MERLE'S ENCO SERVICE STATION 1002 W QUEEN AV 926-2745

MILLERSBURG MARKET & CHEVRON SERVICE STATION RT 2 BOX 74 928-7954

NEUMAN'S GULF SERVICE STATION RT 3 BOX 1089 HWY 34 & FREEWAY 926-6804

GIFTS

ERVIN'S DRUG STORE 1805 SANTIAM RD (PACIFIC BLVD & SANTIAM RD)..... 926-6078

GREEN ACRES CERAMICS 138 W 7TH AV 928-7606

PARRETT'S GIFTS & HOUSEWARES 216 W 1ST AV 926-2370

VOLLSTEDT'S GREEN THUMB 410 W PACIFIC BLVD 926-3231

GIFTS & CRAFTS

CLARK GALLERIES 548 SPRING HILL RD 928-3648

GLASS-AUTOMOBILE & PLATE

Clinkingbeard Glass & Metal Rt 4 Bx 341-A 926-2393 Δ

ALBANY

Glass

& BUILDING SUPPLY CO.

928-7676

CUSTOM PICTURE FRAMES—ART SUPPLIES

AUTO—MIRRORS—PLATE

"RICK MARCOTTE"

129 E. 2nd AVE.



GLASS-PLATE

SMITH GLASS SERVICE INC 133 N LYON 926-4446

GLASS SHOPS

ALBANY GLASS 129 E 2ND AV 928-7676

GOLF

Albany Golf Club Inc 905 Spring Hill Rd.. 928-8338Δ

West Hills Golf Course Rt 4 Bx 397-D Scenic Dr..... 926-4626Δ

GRADING

BARRY'S CONSTRUCTION (SHOP) 255 E QUEEN (P O BOX 851) 926-3018
& (RES) 1425 SANTIAM RD

GRAVE MARKERS

BLAESING GRANITE CO 719 W 11TH..... 926-2650

GRAVEL

ALBANY SAND & GRAVEL CO 1042 W 5TH AV 926-2808 & 928-7373

FIFTH STREET READY-MIX CONCRETE INC 1042 W 5TH AV 928-7373 & 926-2808



THE LOGICAL PLACE TO LOOK FOR IT

Think of the **DIRECTORY** when you are looking for names and addresses and street locations. It's the logical and quickest place to get the information you want. Use the **DIRECTORY**.

CARTER'S FOOD & FRESH MEAT

- GROCERIES
- FRESH PRODUCE
- COLD BEER & BEVERAGES

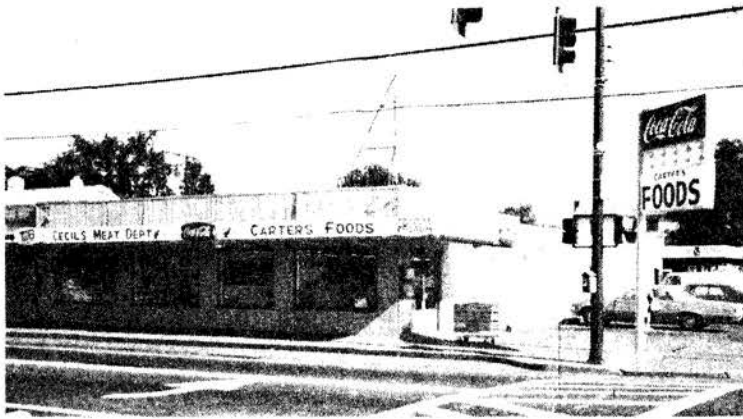

CECIL'S MEAT MARKET

ALWAYS FRESH & CLEAN



We Do Custom Meat Cutting, Deer & Elk & Beef

CAMERA SUPPLIES

FILM FOR ALL CAMERAS

SUNDRIES

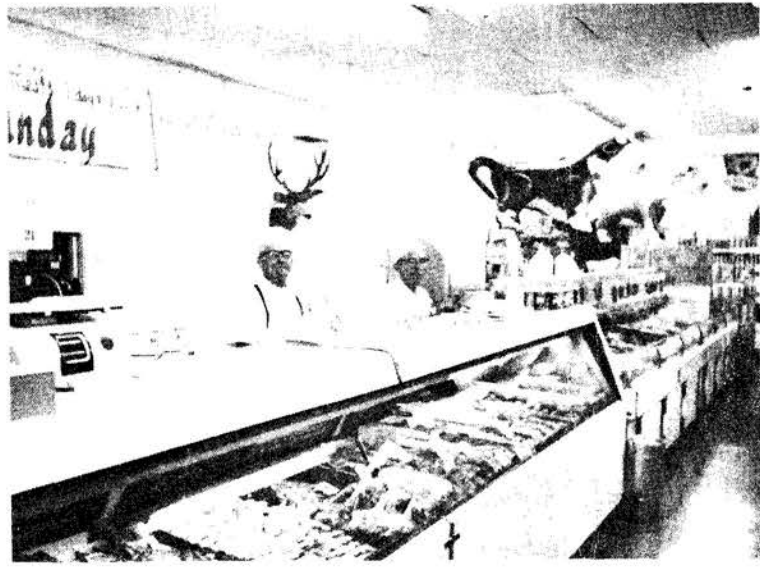

LOCKER SERVICE

Prices Are Always Reasonable

PHONE YOUR ORDER IN – IT WILL BE READY ON ARRIVAL

PHONE 928-9326

1005 WEST QUEEN AVE.
ALBANY, OREGON

GROCERS

CARTER'S FOOD 1005 W QUEEN AV..... 928-9326
DAY 'N NITE GROCERY 423 E 2ND 928-7188
 Day's Grocery 475 S Pacific Blvd..... 926-2555Δ
 Five Corners Market 1731 S Marion.. 928-9373Δ
 Foss Market 2725 Santiam Rd..... 926-2836Δ
 Gump's Home Market 2805 S Geary... 928-3429Δ
 J & E Market 1203 N Pacific Hwy..... 926-3963Δ
 Knox Butte Grocery Store 104 Clover Ridge
 Rd..... 926-2486Δ
 Mayfair Market 1715 S Hill..... 926-4911Δ
 Mayfair Markets 810 S Burkhardt.... 928-7335Δ
 Midway Market 1350 E Pacific Blvd.. 926-3314Δ
 Mikesell's Foods #1 217 S Main..... 926-2881Δ
 Mikesell's Foods #2 1670 S Hill..... 928-8130Δ
**MILLERSBURG MARKET & CHEVRON SER-
 VICE STATION RT 2 BOX 74 928-7954**
 Queen Avenue Food Market 1439 W Queen Av
 928-9431Δ
 Richey's Market #2 313 S Broadalbin... 928-7221Δ
 Richey's Market #4 1835 Santiam Rd.. 926-4992Δ
 Safeway Store 635 S Pacific Blvd.... 926-4814Δ
 Safeway Store 2250 E Pacific Blvd
 Tangent Merchandise 208 B St Tangent .. 928-7865Δ
 3 Boys Market 9th & S Elm
 926-1881Δ & 928-3191Δ
 3 Boy's Market #1 832 S Elm..... 928-3191Δ
 3 Boys Market #2 Corvallis Hwy..... 928-7113Δ
 3 Boy's Market #4 2515 S Geary..... 928-9331Δ
 Top Value Market 1737 E Salem Av... 926-3191Δ

GUEST HOMES

**SUNSET MANOR NURSING HOME 805 E 19TH
 AV 926-4741**

GUNS

Popperts Gun Shop 1125 E 7th Av..... 928-7185Δ
 Tann's Gun Shop 1017 E 2nd Av..... 926-5621Δ

HAIR GOODS

.....
**CYNTHIA'S BEAUTY SALON 1045 E 18TH
 928-8682**

.....
**HOLIDAY HOUSE BEAUTY SALON 209 W
 1ST AV 928-3524**

HAIR STYLING

**ALBANY COLLEGE OF BEAUTY 1640 E
 PACIFIC BLVD 926-5566**
**HER MAJESTY'S BEAUTY SALON 556 SPRING
 HILL RD 926-5281**

HAIR STYLING & WIGS

**PINK POODLE BEAUTY SALON 935 E QUEEN
 AV 926-3438**

MILLERSBURG MARKET

AND CHEVRON SERVICE STATION



- FRESH MEATS
- GROCERIES & FRESH PRODUCE
- GASOLINE & SUNDRIES
- COLD BEVERAGES

GIFFORD & PEGGY BAUM—Owners

PHONE 928-7954

RT. 2, BOX 74

ALBANY, ORE.

HARDWARE

ALBANY FARM SUPPLY 136 S LYON..... 926-3302
 C & K Hardware 1815 Santiam Rd.... 928-9010Δ
**PACIFIC SUPPLY HWY 99 & HWY 34 TANGENT
 926-4404**
**TUM-A-LUM LUMBER COMPANY 520 W
 PACIFIC BLVD..... 928-7545**
**VALLEY SUPPLY INC RT 1 BOX 47-B TAN-
 GENT..... 926-5243**
 Whitaker Hardware 324 S Main..... 928-8824Δ

HARDWOOD

Jones Hardwood Floors 205 N Marilyn.. 928-8115Δ

HATCHERIES

Dyer's Wholesale Hatchery 926 E 4th Av 926-2544Δ
**JENKS HATCHERY INC RT 1 BOX 146
 TANGENT 928-8928**
 Sharp Turkey Hatchery Rt 1 Bx 119 Tangent
 Oakville Rd..... 928-8097Δ

HEARING AIDS

Vale Center For Hearing Aids Rt 1 Bx 223-K
 928-8408Δ



The front section of your CITY DIRECTORY will tell you many inter-
 esting things about your home town.

READ IT!



Ted Anderson
Mel Schneider

ANDERSON Heating & Air Conditioning Co.

PHONE 926-3344

926-6688

926-2707

— Free Estimates —

Commercial - Residential - Industrial

- CONTINUOUS GUTTER PAINTED OR GALVANIZED
- INSTALLATION
- GAS - OIL -

ELECTRIC FURNACES



438 W. Queen Av.

AMERICAN STANDARD FURNACES

Gas & Electric

Gas & Oil

Water Heaters

SHEET METAL

Heating

Birchfield's Appliance & Heating

620 Cleveland
Albany, Oregon 97321

Business Phone 926-1374
Home Phone 928-7192

MILT BIRCHFIELD

HEATING

- ALBANY PLUMBING & HEATING CO 1615 OLD PACIFIC HWY 926-7746
- ANDERSON HEATING & AIR CONDITIONING CO 438 W QUEEN AV 926-3344, 926-6688 & 926-2707
- BIRCHFIELD APPLIANCE & HEATING 620 S CLEVELAND 926-1374
- TOM & JERRY'S HEATING & COOLING INC 2317 S WAVERLY DR 926-6258

HEATING EQUIPMENT

- NORTHWEST NATURAL GAS CO 229 S BROADALBIN 926-4253

HEATING OIL

- Albany Heating Oil 1515 S Calapooia.. 928-8264 Δ
- WHITE GLEN W INC 1550 SALEM AV..... 928-9661

HEATING REPAIR

- Lyle's Heating Repair Rt 2 105 Clover Ridge Rd. 928-3473 Δ

HEAVY EQUIPMENT-SALES & SERVICE

- Kutsch Mel Heavy Equipment Service Inc 2425 Pine Ln. 928-7520 Δ

HOBBY & MODEL CONSTRUCTION SUPPLIES

- Cherry City Model Aircraft 136 S Ferry 928-8266 Δ
- Dave's Rock & Hobby Shop 2835 Santiam Rd. 926-2845 Δ

HOME PRODUCTS

- Amway Products 1900 W 16th Av. 928-7371 Δ

HONEY

- Fairview Apiaries 1033 Gibson Hill Rd. 928-7924 Δ
- Heins Honey 2100 S Jackson, 926-2383 Δ

HORSE BREEDING

- Kohlhofer's Arabian Breeding & Sales Rt 2 Bx 313. 928-8930 Δ

Rent a NATURAL GAS Heater

RENTAL INCLUDES modern appliance installation, thermostats, controls, piping, upkeep and service by your Gas Company.



AUXILIARY HEATING, EQUIPMENT AVAILABLE FOR PARTY ROOMS, APARTMENTS AND MOTEL UNITS OR EXISTING ROOMS WITHOUT HEAT



JUST CALL
NORTHWEST
NATURAL GAS CO.

926-4253

Between 5 PM & 8 AM Monday Through Friday & Saturdays, Sundays & Holidays Dial Operator & Ask for Commerce 9962 (No Long Distance Charge)
229 S. BROADALBIN

GLEN WHITE, INC. TEXACO

PHONE 928-9661

24 HR. ANSWERING SERVICE

DISTRIBUTOR FOR:



Free Delivery Service

1550 Salem Av.

Albany

HOSPITALS

**ALBANY GENERAL HOSPITAL 1046 W 6TH AV
926-2244**

HOUSEWARES

**PARRETT'S GIFTS & HOUSEWARES 216 W 1ST
AV 926-2370**

INDUSTRIAL CONTRACTORS

Limn Pacific Inc 3415 S Pacific Blvd.. 926-8641Δ

INDUSTRIAL SUPPLIES

**Mill Supply Corporation 1210 S Jackson..926-5831Δ
Minder J W Chain & Gear Company
734 W Queen Av..... 926-6083Δ**

INDUSTRIAL TOOLS

**INDUSTRIAL WELDING SUPPLY INC 3415 S
PACIFIC BLVD 926-8686**

INSULATION CONTRACTORS

**CASCADE DRYWALL & INSULATION INC
P O BOX 782..... 926-5243
Future Insulating Co 1085 W 6th Av.... 926-7766Δ**

THE OLD "SQUARE RIG" DAY'S ARE GONE!

The old square rig days meant proper trimming of sails and the correct tack—otherwise disaster. Get rid of your "square rig" advertising—try the Directory—referred to by thousands, your ad will stay on its course.

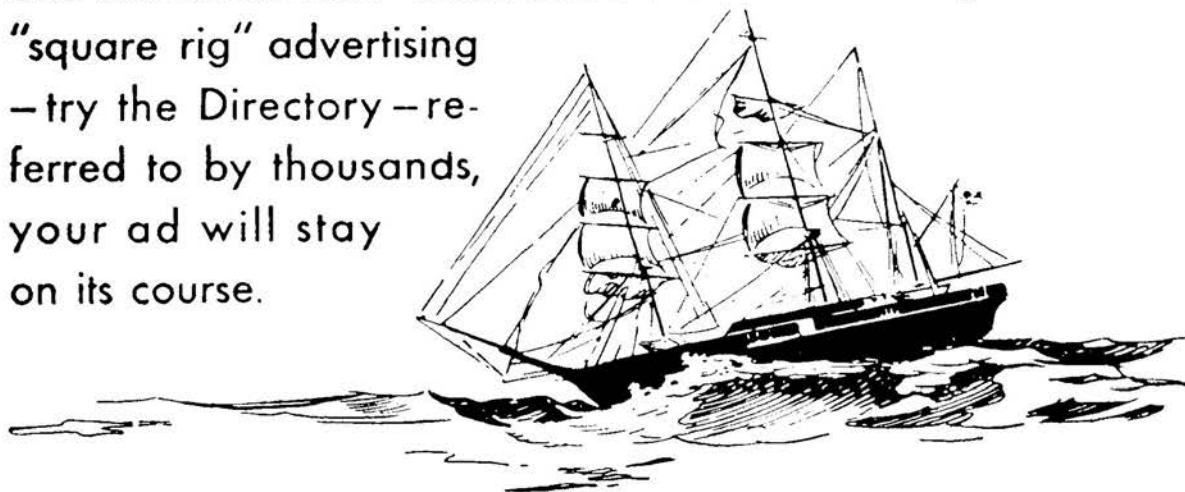



Allstate

DON L. BOYER
SENIOR ACCOUNT AGENT



135 W. 5th Ave. , Albany, Oregon
Bus. 926-5668 - Res. 928-9413

BEAM, McCORMACK & ATWOOD, INC.



◆ PHONE 928-3371 ◆

P. O. Box 787 500 Spring Hill Rd
N. Albany Shopping Center

NON-SMOKERS LIFE POLICIES
30/60 AUTO PACKAGE



Your Agent
DON BROOKS
Albany - Res. 926-8010



FARMERS INSURANCE GROUP

832 S. Lyon 926-2237

INSURANCE

AAA Oregon State Motor Association PO Bx 67..... 926-6725 Δ

ALEXANDER T McKENZIE-AGENT STATE FARM INSURANCE 333 W 2ND AV 926-3363

ALLSTATE INSURANCE-DON L BOYER AGENT 135 W 5TH AV 926-5668

Atlas Life Insurance 610 S Cleveland... 926-2405 Δ

BEAM, McCORMACK & ATWOOD INC NORTH ALBANY SHOPPING CENTER 500 SPRING HILL RD (P O BOX 787) 928-3371

Beneficial Standard Life Insurance First National Bank Bldg 300 W 1st.... 926-4712 Δ

Bolles Insurance & Appraisal Service 1024 W 8th Av..... 926-1452 Δ

BRISCOE & ASSOCIATES 116 W 2ND AV 926-1536

CATT DON INSURANCE AGENCY 233 W 2ND AV 926-2046

Farmers Insurance Group 1646 E Pacific Blvd..... 926-5884 Δ

FARMERS INSURANCE GROUP-DONALD R BROOKS AGENT 832 S LYON..... 926-2237

Franklin Life Insurance Co 2615 E 25th... 926-6716 Δ

Guarantee Mutual Life Co 231 S Ellsworth 928-3485 Δ

Linn County Farm Bureau Insurance Rt 1 Bx 1156 Tangent..... 926-4883 Δ

National Public Service Insurance Co Rt 1 Bx 238..... 926-4306 Δ

NEW YORK LIFE 528 S ELLSWORTH... 926-8772

(Cont.)



Don Catt
INSURANCE AGENCY

"The Only Two-Legged Catt In the Insurance Business"

SECURITY - SERVICE - SAVINGS

233 W. 2nd Ave.
Albany

Ofc. 926-2046
Res. 926-3540



"We do not sell insurance...we buy it for you."



Charles S. Briscoe, C.I.A.



Jean A. McCorkle



Edwin D. Harris

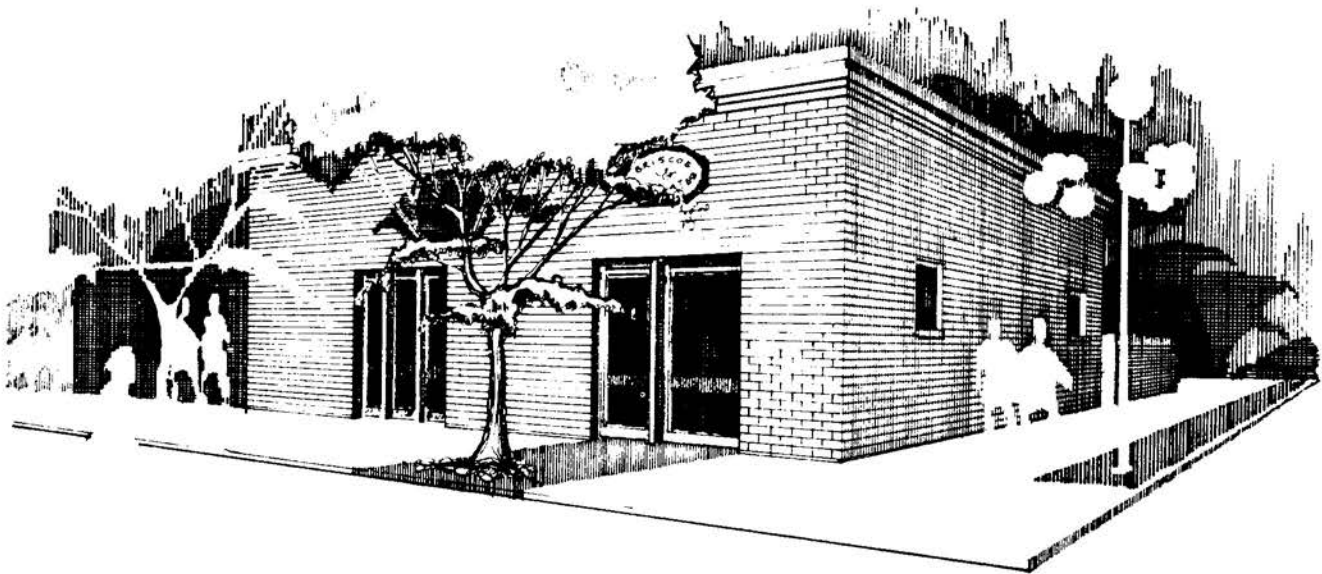

116 W. Second Albany, Oregon 97321

Phone 926-1536



PHONE 928-3333

801 E. Pacific Blvd.

Albany

COMPLETE INSURANCE COVERAGE



**WILSON & SMITH
INSURANCE**

LEONARD L. WILSON

See Ransom & Smith for Real Estate

PHONE 926-4291

CORNER THIRD & ELLSWORTH

**WHITE
INSURANCE**

PHONE 926-5515

237 West Third Ave.

Insurance (Cont.)

- NEW YORK LIFE "UNDER THE SIGN OF THE T & R" P O BOX 1003** 928-9571
- O'Hearn William L & Associates Inc 204 S Ellsworth. 926-7708Δ
- Oregon Farm Bureau Insurance Rt 1 Bx 115-G Tangent. 926-4883Δ
- PEARCE, CHADWICK & ROBB INSURANCE 801 E PACIFIC BLVD** 928-3333
- PONTIUS & PONTIUS REALTORS 226 S ELLSWORTH** 928-3366
- & (RES)** 928-9504
- Prudential Insurance Co of America 1220 W 8th Av. 926-7272Δ
- Prudential Life Insurance 1209 E 38th Av 928-7470Δ
- Quakenbush Insurance Agency 811 E Pacific Blvd. 926-2824 Δ
- Standard Insurance 735 W 6th Av. 926-1406 Δ
- State Farm Insurance 824 S Burkhart (Eastside Shopping Center). 926-6665 Δ
- STATE FARM INSURANCE-T MCKENZIE ALEXANDER AGENT 333 W 2ND AV** 926-3363
- TODD J R REAL ESTATE & INSURANCE 433 E 3RD AV** 926-2137
- Transamerica Title Insurance Co 229 W 3rd Av 928-3368Δ
- Valley Insurance 1620 S Main. 926-5426Δ
- Valley Insurance Service 904 E Pacific Blvd 926-4633 Δ
- WHITE INSURANCE 237 W 3RD AV**..... 926-5515
- WILSON & SMITH INSURANCE 234 S ELLS-WORTH (3RD & ELLSWORTH) PO BOX 865** 926-4291

BRISCOE & ASSOCIATES 116 W 2ND AV 926-1536

.....
FARMERS INSURANCE GROUP-DONALD R
BROOKS AGENT 832 S LYON..... 926-2237

.....
WILSON & SMITH INSURANCE 234 S ELLS-
WORTH (3RD & ELLSWORTH) P O BOX
865 926-4291

INSURANCE - FIRE

BRISCOE & ASSOCIATES 116 W 2ND AV 926-1536

.....
FARMERS INSURANCE GROUP-DONALD R
BROOKS AGENT 832 S LYON 926-2237

.....
WILSON & SMITH INSURANCE 234 S ELLS-
WORTH (3RD & ELLSWORTH) P O BOX
865 926-4291

INSURANCE - LIFE

BRISCOE & ASSOCIATES 116 W 2ND AV 926-1536

.....
FARMERS INSURANCE GROUP-DONALD R
BROOKS AGENT 832 S LYON..... 926-2237

.....
WILSON & SMITH INSURANCE 234 S ELLS-
WORTH (3RD & ELLSWORTH) P O BOX
865 926-4291

INSURANCE - MOBILE HOMES

ROLLAND'S MOBILE HOMES RT 1 BOX 47-1
TANGENT 926-5881

INSURANCE - TRAILER

.....
FARMERS INSURANCE GROUP-DONALD R
BROOKS AGENT 832 S LYON..... 926-2237

INSURANCE - TITLE

PIONEER NATIONAL TITLE INSURANCE CO-
TITLE & TRUST DIVISION 304 S BROAD-
ALBIN (COR OF 3RD & BROADALBIN) 928-3301

IRON - STRUCTURAL - NEW & USED

ALBANY SALVAGE RT 3 BOX 921..... 926-4323

IRRIGATION

PACIFIC SUPPLY HWY 99 & HWY 34 TANGENT
926-4404

JANITORIAL SERVICE

A BS Building Cleaners Rt 3 Bx 1021-R 928-7217Δ
Hart's Janitorial Service 1505 Harder Ln 926-3643 Δ
Maintenance Service Co 1830 W 12th Av 926-4377Δ

JEWELERS

Foley's Jewelers 115 W 2nd Av..... 926-1461Δ
FRENCH'S JEWELRY 326 W 1ST AV..... 928-7463
RITCHIE MAURIE JEWELER 133 S BROADALBIN
926-2055 (Cont.)

MAURIE RITCHIE JEWELER

Diamonds - Watches

Jewelery - Radio

Small Appliances

**Expert Watch &
Jewelery Repairing**

HOME OF . . .



Friendly Credit

PHONE 926-2055

133 S. Broadalbin

Albany

Jewelers (Cont.)

TEN BROOK'S JEWELRY 201 W 2ND AV
928-9684

JOB PRINTING-COMMERCIAL

VAN DAHL PUBLICATIONS INC 520 E 1ST AV
928-3569

KENNELS

Alcan Kennels Rt 1 Bx 124-A Tangent.. 928-8709 Δ
Chet's Canine College Rt 3 Bx 868..... 928-7926Δ

KINDERGARTENS

(See Also Nurseries-Day)

TAKENA KINDERGARTEN SCHOOL 1425 W 13TH AV
928-3240

LABORATORIES-MEDICAL

Albany Clinic Lab 1050 W 7th Av.... 928-8313 Δ
Physician's Medical Lab 225 W 3rd Av.. 928-8414 Δ

LADIES' READY TO WEAR

Bikman's Ladies Shop 138 W 1st Av.. 928-9821 Δ
Graves Ladies Apparel 322 W 1st Av.. 928-8103 Δ
HAMILTON'S DEPARTMENT STORE INC 235 N LYON (3RD & LYON)
928-7345
Jo' Lyns Boutique 118 W 1st Av..... 926-5131 Δ
Mode-O-Day 131 S Broadalbin..... 928-9201 Δ
NANCY'S APPAREL 301 W 1ST AV..... 926-3966

LAMPS

GREEN ACRES CERAMICS 138 W 7TH AV
928-7606

LAND DEVELOPMENT

P & E Land Development 805 S Main.... 926-6923 Δ
Republic Development Co 1035 E Pacific Blvd
926-4439 Δ

LAUNDRIES

Albany Laundry & Dry Cleaning 200 S Ferry
928-3377 Δ
Albany Norge Village 560 Spring Hill Rd 926-5222 Δ
Frigidaire Wash & Dry 1717 S Hill
Heath's Laundry 521 W 3rd Av..... 926-2947 Δ
Mikkelson Laundry 1620 S Elm..... 928-7644 Δ
SLATON CLEANERS 838 E PACIFIC BLVD
928-9402

Washington St Laundry Land 410 S Washington
Westinghouse Laundromat 240 S Main

LAUNDRY SERVICES

HUB CLEANERS 1305 E PACIFIC BLVD 926-1787

LAYOUT & DESIGNING

WARREN & BREWSTER CO 440 E 1ST AV
926-4449

Schryff's

TWIN OAKS

BUILDERS SUPPLY CO.

**"FOR ALL YOUR
BUILDING NEEDS"**

PHONE 928-3309

1115 South Jackson

Albany, Ore.

LINOLEUM

FASHION FLOORS INC 3523 S PACIFIC BLVD
926-6511
McCLAIN FLOOR COVERING 806 E 2ND AV
926-5379

LIVESTOCK BREEDERS

All West Breeders 434 E 2nd..... 926-6707 Δ
American Breeders Service Rt 3 Bx 1021-R
928-7217 Δ

LIVESTOCK BUYING

NEBERGALL D E MEAT CO FRONT AV & N WAVERLY DR
926-1565
STEEN BROS MEAT CO W 7TH & BROADWAY
926-4471

LOANS

CITIZENS VALLEY BANK 128 W 3RD AV (3RD & ELLSWORTH)
926-4221
City Finance Co 208 W 2nd Av..... 926-5858 Δ
Credithrift of America 125 W 2nd Av.. 926-5521 Δ
Public Finance Corp 1241 E Pacific Blvd 926-4444 Δ
State Savings & Loan Association 231 W 2nd Av..... 926-4458 Δ
Willamette Production Credit Assoc 206 W 1st Av..... 926-1521 Δ

LOGGING

Murphy Logging Co 115 E Water Av.. 926-4494 Δ
Wimer Logging Co 815 S Pine..... 928-8585 Δ

TUM-A-LUM LUMBER COMPANY

BUILDING SUPPLIES

PHONE
928-7545

- Windows
- Doors
- Lumber
- Roofing
- Wallboard

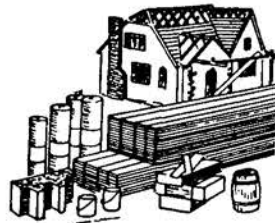

520 W. PACIFIC BLVD.
AT CALAPOOIA ST.

LOUNGES

BAMBOO TERRACE RESTAURANT & LOUNGE
2732 E PACIFIC BLVD 926-2294
CANDLELIGHT RESTAURANT & LOUNGE
2200 E PACIFIC BLVD 928-8071
TOPS RESTAURANT & LOUNGE 2530 E
PACIFIC BLVD 928-7456

LUMBER

COPELAND J W LUMBER YARD 415 E 1ST
AV 926-1525 & 926-5591
MILLER-HAINES BUILDING SUPPLY 950
S GEARY 926-4438
SCHARPF'S TWIN OAKS BUILDERS SUPPLY
CO 1115 S JACKSON (P O BOX 69)..... 928-3309
Timber By-Products Rt 4 Bx 383 926-5750 Δ
TUM-A-LUM LUMBER COMPANY 520 W
PACIFIC BLVD 928-7545
Willamette Industries Inc 2730 E Pacific Blvd
926-7771 Δ

MACHINE SHOPS

JOHNSON MACHINE WORKS 101 N JACKSON
928-3583
Meyer's Machine Shop Rt 1 Bx 212-G Hwy 20
926-4638 Δ
Slate Mack Jr Machine Shop Tangent.. 928-9911 Δ
Susnik Machine Shop 2005 S Waverly Dr 926-5200 Δ

MAGNETO EQUIPMENT

Albany Magneto Equipment Rt 3 Bx 996-M
928-7451 Δ

MAIL ORDER HOUSES

Sears Roebuck & Company 118 E 2nd Av 926-7728 Δ

MASONRY CONTRACTORS

Sigmond C J Masonry 3003 E 22nd Av.. 926-2350 Δ
Wyatt Masonry 817 E 33rd Av..... 926-5951 Δ

MATTRESSES

CUSTOM TRIM SHOP 1139 E SALEM..... 926-5021

MEAT CUTTING-CUSTOM-DEER & ELK

CECIL'S MEAT MARKET 1005 W QUEEN AV
928-9326

JOHNSON MACHINE WORKS

General Machine Work

GEARS—WELDING—STEEL—BRONZE

- Lathe Work ● Press Work ● Milling & Shaping
- Key Seating & Rebuilding
- All Shapes ● Bar Stock For Sale

PHONE 928-3583

101 N. JACKSON
ALBANY, OREGON



STRETCH YOUR "AD" DOLLARS

It isn't the cost — it's the ad coverage that counts and you get so much for so little when you advertise in the **DIRECTORY.**

D. E. Nebergall

MEAT CO.

SINCE 1915

FEATURING
DENCO

MEAT PRODUCTS

HAMS

BACON

LARD

SAUSAGES

Complete Line of Quality and Inspected
FRESH MEATS

Front Ave. & Waverly Dr.

**LIVESTOCK
BUYING**

PHONE 926-1565

MEAT - WHOLESALE

NEBERGALL D E MEAT CO FRONT AV &
N WAVERLY DR 926-1565
STEEN BROS MEAT CO W 7TH & BROADWAY
926-4471

MEATS

CECIL'S MEAT MARKET 1005 W QUEEN AV
928-9326
McDONALD'S MARKET 217 S MAIN..... 928-3533
MILLERSBURG MARKET & CHEVRON SER-
VICE STATION RT 2 BOX 74 928-7954

MEATS - SMOKED

Smoke-Craft Inc 850 W 30th Av..... 926-5595 Δ

MEDICAL GASES & SUPPLIES

INDUSTRIAL WELDING SUPPLY INC 3415 S
PACIFIC BLVD 926-8686

MEN'S & BOYS' CLOTHING

BLAIN CLOTHING CO 224 W 1ST AV..... 928-8638
Small Phil Store For Men & Boys 238 W 1st
Av..... 926-2024 Δ

MEN'S CLOTHING

GENT'S DEN 305 W 1ST AV 928-3133
SMALL PHIL STORE FOR MEN AND BOYS
238 W 1ST AV 926-2024

PRODUCERS
& DISTRIBUTORS
of
STEEN'S
"MAPLEKIST"
AND

"SIXSTEEN"
MEAT PRODUCTS

Complete Line Of

Quality
Fresh and Cured
Meats

STEEN BROS.
MEAT CO.

LIVESTOCK BUYING

W. 7th and Broadway 926-4471



TIMELY ♦ RATNER ♦ DON RICHARDS CLOTHES
ARROW ♦ LANCER ♦ PENDLETON
LEVI ♦ HAGGAR ♦ ROUGH RIDER
JANTZEN ♦ TOWNE & KING
MUNSINGWEAR ♦ JOCKEY

TUXEDO RENTALS



238 W. 1st Ave.

Phone 926-2024

IMAGINATIVE METALLURGY

ALBANY - Brightest Spot In Oregon's Future



OREMET®

PRECISE MELTING, CASTING AND
TESTING OF REACTIVE METALS

OREGON METALLURGICAL CORPORATION

P. O. Box 580

Albany, Ore. 97321

Phone 503-926-4281

METAL FABRICATORS

Northwest Industries Inc 125 W 34th Av 926-5517Δ

Refractory Metals Fabrication Inc 420 W

Queen Av PO Bx 807..... 926-4371Δ

WAH CHANG ALBANY CORPORATION 1600

OLD PACIFIC HWY (P O BOX 460)..... 926-4211

METAL MANUFACTURING

OREGON METALLURGICAL CORP-ORE MET

120 W 34TH P O BOX 580 926-4281

WAH CHANG ALBANY CORPORATION 1600

OLD PACIFIC HWY (P O BOX 460) 926-4211

See Ad on p. 66

METALLURGISTS

Oregon Metallurgical Corp 120 W 34th.. 926-4281Δ

METALS

Rem Metals Corp 320 W Queen..... 926-5509Δ

MILK HAULING

Darigold Milk Hauling Rt 3 Bx 907 County

Farm Rd..... 926-3766Δ

MILLWORK

ALBANY PLANING MILL INC 101 E WATER AV

926-2991 & 928-3141

How To Get Along With People

Keep skid chains on your tongue; always say less than you think; cultivate a low, persuasive voice. Make promises sparingly and keep them faithfully, no matter what it costs you. Praise good work done, regardless of who did it. If criticism is merited, criticize helpfully, never spitefully. Preserve an open mind on all debatable questions. Discuss but don't argue. It is a mark of superior minds to disagree and yet be friendly.



WAH CHANG ALBANY CORPORATION

Producers and Fabricators of Nuclear
and Space Age Metals

P.O. Box 460 Albany, Oregon 97321 926-4211

NOTE:

"DRIVE A LITTLE &
SAVE A LOT"

HOLIDAY MOBILE HOME SALES

For the Greatest Values in Fine
Mobile Homes—See Our Huge
Display at Our New Sales Lot
Located Four Miles East of
Corvallis on Hy. 34.

IF YOU DON'T SEE US,
WE BOTH LOSE!

EXTREMELY LOW PRICES

Call Albany
926-5561

"WE BUY USED MOBILE HOMES"
RT. 3, BOX 787B, ALBANY

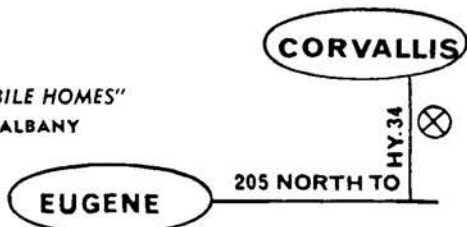

MINK RANCHES

White Coral Mink Ranch Rt 2 Bx 68..... 928-3073Δ

MOBILE CRANE SERVICE

Neville Crane Service 1401 Century Dr., 926-5883Δ

MOBILE HOMES

- HOLIDAY MOBILE HOME SALES RT 3 BOX
787-B HWY 34 926-5561
- MOBILE LIFE SALES OF CORVALLIS INC
555 NE SEAVY CORVALLIS 752-7121
- ROL-LAND TRAILER SALES BETWEEN FREE-
WAY & CORVALLIS ON HWY 34 (P O BOX
753) 926-4243
- ROLLAND'S MOBILE HOMES RT 1 BOX
47-I TANGENT 926-5881

? 634-9276 ?

CHECK THE REVERSE
TELEPHONE SECTION
FOR THE NAME

ROL-LAND TRAILER SALES

KIT
ALOHA
PROWLER



CAVEMAN
KIT CAMPER
NAMPA CHIEF

SALES
SERVICE
PARTS
New & Used
Insurance



PHONE
926-4243

P. O. BOX 753
HWY. 34 BETWEEN CORVALLIS AND FREEWAY

OPEN 7 DAYS



Rolland's Mobile Homes

926-5881

RT. 1, BOX 47-1 - TANGENT

"THE FINEST IN WHEEL ESTATE"

SHOP BEFORE YOU BUY—
IT DOUBLES OUR SALES

NEW MOON ● TAMARACK

FINANCING & INSURANCE
ARRANGED



Hwy 34 Between Freeway & Corvallis

Heather Dale Mobile Park

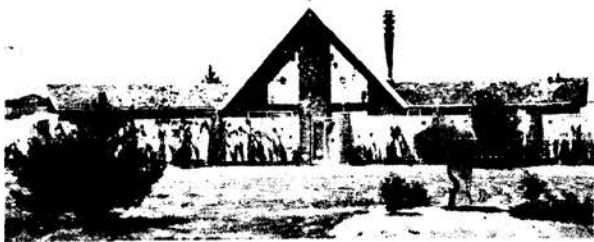

RECREATION HALL

URBAN LIVING
WITHIN
GREATER ALBANY



SWIMMING POOL

950 Airport Rd. 926-3610 Albany

MOBILE PARKS

(See also Trailer Parks)

**HEATHER DALE MOBILE PARK 950 AIR-
PORT RD 926-3610**

MONUMENTS

BLAESING GRANITE CO 719 W 11TH.... 926-2650
Pacific Granite & Marble Works 1335 E
Pacific Blvd..... 926-5160Δ

MORTGAGE LOANS

STATE SAVINGS & LOAN ASSOCIATION
231 W 2ND AV 926-4458
TRIPP & TRIPP REALTORS 206 W 1ST AV
926-1521

MORTUARIES

**AAsum FUNERAL HOME 805 S ELLS-
WORTH 926-5541**

MOSQUITO CONTROL

Albany Mosquito Control 1435 S Geary

MOTELS

AL-RAY MOTEL 2727 E PACIFIC BLVD.. 926-4246
Albany Cottage Court 301 S Main..... 928-3437Δ
Chapin Log Cabin Motel 1628 E Pacific Blvd
926-3002 Δ
City Center Motel 1730 E Pacific Blvd.. 926-4203 Δ
(Cont.)

WAVERLY MOTEL



**7 FOOT BEDS
COLOR TELEVISION**

GEORGE & MERLE BOARAS—Owners

**CLEAN & COMFORTABLE
REASONABLE RATES**

CURTIS & ALICE THURSTON—Managers

PHONE 926-2334

2409 E. Pacific Blvd. **ALBANY**



**BLAESING
GRANITE COMPANY**

*Builders of Distinctive
Memorials Since 1896*

GRANITE—BRONZE

*Memories are Kept in
Unforgetting Stone . . .*

Anytime Day or Night
Call
926-2650



JIM HENDRICKS — REPRESENTATIVE
A Resident of Albany Over 28 Years

719 WEST 11th — ALBANY

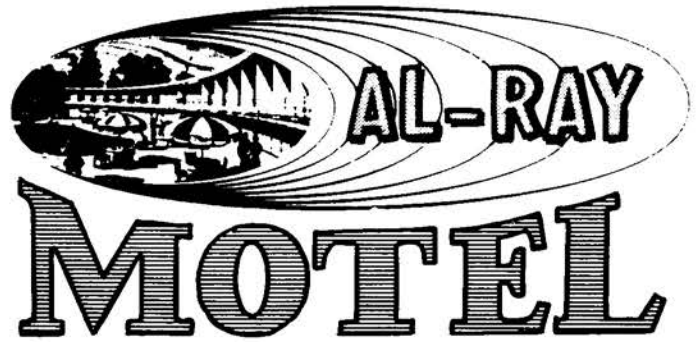

WELCOMES YOU

53 Deluxe Modern Units



- FREE COFFEE BAR FOR GUESTS
- TELEPHONES - TV IN ROOMS
- HEATED SWIMMING POOL
- REFRIGERATED AIR
CONDITIONING
- CONFERENCE ROOM
- TUB AND SHOWER
- LONG BOY BEDS

Emergency Calls In or Out Any Hour

926-4246

2727 E. Pacific Blvd.

Motels (Cont.)

- Deer Lodge Motel Rt 1 Bx 42 S Pacific Hwy
99-E Tangent..... 928-9044 Δ
- Golden Door Motel 3125 Santiam Rd. 928-1538 Δ
- Hub Motel 1335 S Washington
- Jolly Motel 1410 S Washington..... 926-5795 Δ
- Marco Polo Motel 2410 E Pacific Blvd... 926-4401 Δ
- Pacific Motel 1640 E Pacific Blvd. 926-2406 Δ
- Star Dust Motel 2735 E Pacific Blvd.. 926-4233 Δ
- Swept Wing Motel Rt 1 Bx 207 Hwy 20... 926-6031 Δ
- Victoria Motel 2245 E Pacific Blvd. 926-9044 Δ
- WAVERLY MOTEL 2409 E PACIFIC BLVD**
926-2334

MOTOR FREIGHT

- INDEPENDENT MOTOR TRANSPORT INC**
530 W QUEEN AV 926-2221
- O-N-C Motor Freight System 1050 S Jackson
928-3363 Δ

MOTORCYCLES

- Honda of Albany 2110 S Pacific Blvd.. 926-4092 Δ

MOVING & STORAGE

- Cummings Transfer & Fuel Co 740 W 29th
Av..... 928-3385 Δ
- INDEPENDENT MOTOR TRANSPORT INC**
530 W QUEEN AV 926-2221

LINN COUNTY'S ONLY DAILY
NEWSPAPER

ALBANY DEMOCRAT HERALD

FIRST IN LOCAL AND NATIONAL NEWS WITH A
DAILY NET PAID CIRCULATION OVER 13, 500

138 W. 6TH AVE.

PHONE 926-2211

MUSIC INSTRUCTION

Miller Music Studio 528 S Washington.. 926-3094 Δ
Noran's Music Studio 2307 S Waverly Dr 926-4548 Δ
Thomas Piano Studio 906 W 11th Av.. 928-7482 Δ

MUSIC STORES

GRAVES MUSIC WEST 325 W 1ST AV 928-3161
Tucker Music Co 130 S Ellsworth..... 926-7759 Δ

NEWSPAPER DISTRIBUTORS

Oregon Journal 1515 S Lafayette..... 928-8544 Δ
Oregonian The 1003 E 28th..... 926-4186 Δ

NEWSPAPERS

ALBANY DEMOCRAT HERALD 138 W 6TH
AV 926-2211
ALBANY GREATER OREGON 122 S FERRY
928-8126

Blue Mountain Eagle Inc 217 Creswell Ln
926-3881 Δ
Greater Oregon 122 S Ferry..... 928-8126 Δ
Oregon Statesman Rt 1 Bx 236..... 926-2586 Δ
Statesman-Journal Newspapers 280 Church
NE Salem.....926-7761 Δ

NURSERIES

Nichols Garden Nursery 1190 N Pacific Hwy
928-9280 Δ
Periwinkle Garden 1505 E Salem Av.. 926-1289 Δ
Riverside Gardens 2340 W Queen Av.. 928-3243 Δ
Settlemier's Nursery 1650 N Pacific Hwy
928-9032 Δ
Terrace Lawn Gardens Rt 3 Bx 886 Cty
Farm Rd..... 926-6363 Δ
Vogt's Nursery Rt 1 Bx 306 Tennessee Rd
928-3918 Δ
Wagon Wheel Nursery & Produce Rt 1 Bx 254
Hwy 20..... 928-8539 Δ

NURSERIES-DAY

Albany's Christian Kindergarten 2817
Santiam Rd..... 926-2292 Δ
Duedall's Day Nursery 615 E 3rd Av.. 928-8418 Δ
Kiddie-Kare Day Nursery 438 W 11th Av 926-5466 Δ

NURSING HOMES

MENNONITE HOME FOR THE AGED & NUR-
SING HOME RT 3 BOX 1120 928-7232
SUNSET MANOR NURSING HOME 805 E 19TH
AV 926-4741

OFFICE EQUIPMENT

ALBANY TYPEWRITER EXCHANGE 939 E
PACIFIC BLVD 928-7633
DUEBALL-POTTS STATIONERS 327 W 1ST AV
926-2026
King Office Equipment 465 W Pacific Blvd
928-9228 Δ

SUNSET MANOR NURSING HOME

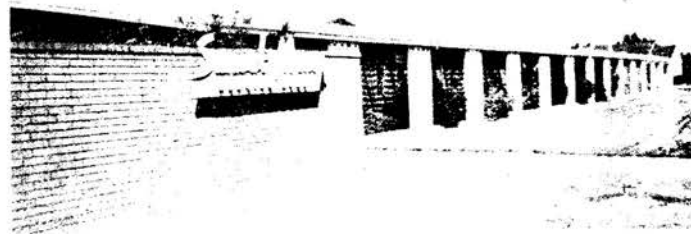

MODERN SINGLE STORY
BUILDING DESIGNED AND
EQUIPPED ESPECIALLY FOR
THE CARE OF THE AGED AND
CHRONICALLY ILL

24 Hour Nursing Supervision

926-4741

805 E. 19TH AVE.
ALBANY, OREGON

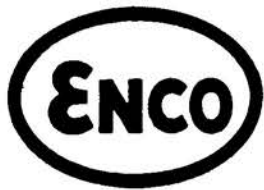

"Joe"

CHISHOLM OIL CO.

928-3210

PROMPT DELIVERY—AUTOMATIC REFILL
 * HEATING OILS * LUBRICANTS
 & GASOLINES

Serving
 RESIDENTIAL—RURAL—FARM



1431 CENTURY DR.

ALBANY

OFFICE MACHINES

KING OFFICE EQUIPMENT 465 W PACIFIC BLVD
 928-9228

OFFICE SUPPLIES

DUEDALL-POTTS STATIONERS 327 W 1ST AV
 926-2026
 KING OFFICE EQUIPMENT 465 W PACIFIC
 BLVD 928-9228
 RAWLINGS STATIONERS-PRINTERS INC
 121 S BROADALBIN 928-3383

OIL DISTRIBUTORS

Atlantic Richfield Oil E 1st Av & S Burkhardt
 926-4231Δ
 Babcock Oil Co 1950 E Pacific Blvd
CHISHOLM OIL CO 1431 CENTURY DR... 928-3210
 Darr Oil Co Inc 250 E Queen Av..... 926-3300Δ
 Hagedorn Murray Oil Santiam Hwy..... 926-4141Δ
 Phillips Sixty Six Petroleum Distributor
 Santiam Hwy 926-4141Δ
 Standard Oil Co of California 1200 S Ellsworth
 926-1817Δ
 Texaco Inc 1550 E Salem Av..... 928-9661Δ
 Truax Oil Company 236 E 1st Av..... 928-8451Δ

.....
WALL LEO S-SHELL OIL DISTRIBUTOR
 1414 E SALEM AV 926-3117

OILS-HEATING

CHISHOLM OIL CO 1431 CENTURY DR.. 928-3210

OPTICAL GOODS

Albany Optical Laboratory 425 W 2nd Av 926-1985Δ

OPTOMETRISTS

**ALBANY OPTOMETRIC CENTER 225 W
 2ND AV 926-6077**
**ALBANY VISION CLINIC 425 W 2ND AV
 926-1541**
 Clunes Dr James L 425 W 2nd Av..... 926-1541Δ
 Hammericksen Dr Mark 205 W 2nd Av.. 926-3041Δ
 Landes Dr C Merle 425 W 2nd Av..... 926-1541Δ
 Oehler Dr Dennis E 330 S Washington... 926-6044Δ
 Sahlstrom Dr Theodore W 225 W 2nd Av 926-6077Δ
 Shackelford Dr William E 425 W 2nd Av 926-1541Δ

ORCHARDS

Chase Orchards The 2020 W Queen Av.. 926-2657Δ

OUTBOARDS-SALES & SERVICE

**LOUIE'S BOATS & MOTORS INC RT 4
 BOX 224 926-5564**

PACKING HOUSE-MEAT

**NEBERGALL D E MEAT CO FRONT AV & N
 WAVERLY DR 926-1565**



STRETCH YOUR "AD" DOLLARS

It isn't the cost — it's the ad coverage that counts and you get so much for so little when you advertise in the **DIRECTORY.**

Sease Painters, Inc.



LIAL DAVE JACK

UNION



PDCA

Labor Guaranteed

PAINTING

PAPERING

COMMERCIAL & RESIDENTIAL

1410 HOP STREET PHONE
ALBANY, ORE. 97321 928-8249

PAINT

- ALBANY COLOR CENTER 343 W 1ST AV 926-8361
- COASTAL FARM & HOME SUPPLY 3307 S PACIFIC BLVD 928-8554
- FRIBERGS' INTERIORS 810 S LYON..... 928-3327
- REIMERS BUILDING SUPPLY 1085 W 7TH AV 926-7766
- SCHARPF'S TWIN OAKS BUILDERS SUPPLY CO 1115 S JACKSON (P O BOX 69)..... 928-3309
- SMITH GLASS SERVICE INC 133 N LYON 926-4446
- TUM-A-LUM LUMBER COMPANY 520 W PACIFIC BLVD 928-7545
- VALLEY SUPPLY INC RT 1 BOX 47-B TANGENT 926-5243

ASPHALT PAVING

PAVING - GRADING - ROCKING - ROADS
STREETS - DRIVEWAYS
INDUSTRIAL AREAS

PHONE 926-3161

Western

PAVING & CONSTRUCTION CO.

P. O. Box 762 - Kennel Road

PAINTERS

- Modern Painters 1340 S Hood..... 926-2333 Δ
- Nyberg M A Paper Hanging Rt 4 Bx 384.. 926-8300Δ
- Sadco Paint 1100 E 31st Av..... 926-6364 Δ
- SEASE PAINTERS INC 1410 HOP..... 928-8249

PAPER HANGING

- SEASE PAINTERS INC 1410 HOP 928-8249

PAPERBOARD LINERS

- WESTERN KRAFT CORPORATION-ALBANY MILL DIVISION OLD PACIFIC HWY (P O BOX 339) 926-2281

PARCEL SERVICE

- United Parcel Service 2945 Santiam Hwy 926-6991Δ

PARKS

- Block-Takena Park 1300 W 10th Av
- Henderson City Park 900 S Calapooia

PARTIES

- PEPE'S PLACE 804 S CHICAGO (PACIFIC BLVD & SANTIAM HWY) 926-4676

PAVING

- WESTERN PAVING & CONSTRUCTION CO RT 1 BOX 230-K (KENNEL RD) P O BOX 762 926-3161



THE LOGICAL PLACE TO LOOK FOR IT

Think of the DIRECTORY when you are looking for names and addresses and street locations. It's the logical and quickest place to get the information you want. Use the DIRECTORY.



WESTERN KRAFT CORPORATION

ALBANY MILL DIVISION

Albany, Oregon

A Proud Member Of The Albany Community

The Western Kraft plant is located on a 130 acre tract about $3\frac{1}{2}$ miles north of Albany. This area was selected primarily because of its central location in relation to the supply of wood chips from the surrounding timber area.

Western Kraft is a growing company keeping pace with the community and economic development of Oregon. The quality products are a direct reflection of the outstanding members of this community who operate our modern facilities.



Old Pacific Hwy.

PHONE (503) 926-2281

P.O. BOX 339

PACIFIC NORTHWEST FISHERIES

PETS & SUPPLIES



- EXOTIC & UNUSUAL PETS
OUR SPECIALTY
- "TOP QUALITY AT THE
VERY BEST PRICE"
- ONE OF THE LARGEST
SELECTIONS
IN THE VALLEY
- IF WE DON'T HAVE IT
WE'LL GET IT
- JOIN OUR MAILING
LIST & GET FREE FISH

926-7822

Just Off Pacific Blvd.
By Arctic Circle No. 2 At 732 W. Queen Ave.

PETROLEUM PRODUCTS

Roisen Duane E Commission E 1st & S
Burkhart..... 926-4231A
WHITE GLEN W INC 1550 SALEM AV..... 928-9661

PETS & SUPPLIES

**PACIFIC NORTHWEST FISHERIES 732 W
QUEEN AV 926-7822**

PHARMACIES

**CENT-WISE DRUG STORE 844 S BURKHART
926-5312**
**DON WALT PHARMACY INC 204 W 1ST AV
926-2703**
**DON WALT PHARMACY INC 1711 S HILL
926-2837**
**ERVIN'S DRUG STORE 1805 SANTIAM RD
(PACIFIC BLVD & SANTIAM RD)..... 926-6078**
PAYLESS DRUG STORE 300 W 2ND AV.. 926-4431
STEBBINS PHARMACY 920 S ELM..... 928-9161
THRIFTY DRUG 1040 W 7TH AV..... 926-1875

PHOTOGRAPHERS

CARL'S STUDIO 208 W 1ST AV..... 928-8663
FISHER PHOTOGRAPHS 333 W 1ST AV... 928-7235

PHOTOGRAPHIC SUPPLIES

LEE'S CAMERA SHOP 118 E 1ST AV..... 928-9642

Payless DRUG STORE



*You Always
Pay Less at Payless*

**PRESCRIPTIONS FILLED
Carefully, Quickly & Economically**

DRUGS - TOYS
TOILETRIES
HOUSEHOLD NEEDS
TOBACCOS
SPORTING GOODS
SHOE DEPT STYLE SHOP

PHONE 926-4431

300 West 2nd Avenue - Albany, Oregon

Carl's Studio

- * **PORTRAITS**
- * **WEDDINGS**
- * **COLOR**

CLOSED
MONDAYS

208 W. 1st Ave.

Albany

PHONE

928-8663



"The Best Plumbing Doesn't Cost. It Saves"

Albany Plumbing & Heating Co.

PHONE 926-7746

- COMMERCIAL
 - INDUSTRIAL
 - RESIDENTIAL
 - GAS OR OIL
- ELECTRIC BOILERS**

- Free Estimates -
- 24 Hr. Service -

1615 Old Pacific Hwy.

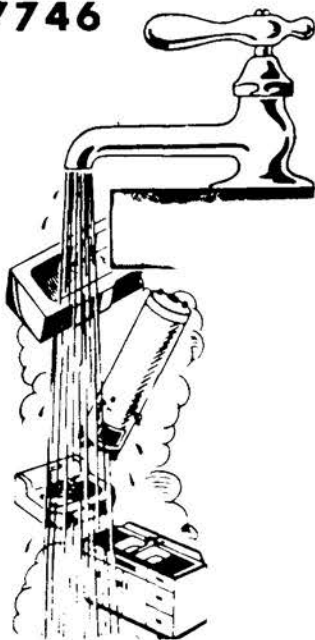

PHYSICIANS & SURGEONS

- | | |
|--|-----------|
| Adams Dr George B 1010 W 11th Av.. | 926-4921Δ |
| Alden Dr W H 410 S Fulton..... | 926-1611Δ |
| Bartell Dr D R 1050 W 7th Av..... | 928-3123Δ |
| Bassinger Dr Larry 938 W 8th Av.... | 926-4201Δ |
| Bohl Dr George W 1050 W 7th Av..... | 926-2712Δ |
| Bowen Dr William F 1050 W 7th Av.... | 926-1615Δ |
| Boye Dr Donald E 1050 W 7th Av..... | 926-5501Δ |
| Carlson Dr A Eugene 925 W 9th Av... | 926-2872Δ |
| Curtis Dr Ward 1040 W 7th Av..... | 926-4151Δ |
| Deming Dr Carl 1050 W 7th Av..... | 926-7706Δ |
| Endicott Dr W R Jr 750 W Queen Av.. | 926-4241Δ |
| Eusterman Dr Joseph H 1040 W 7th Av.. | 926-2235Δ |
| Glezen Dr John M 1209 S Elm..... | 926-6024Δ |
| Hurd Dr E Lew 306 Broadalbin..... | 928-3223Δ |
| Johnstone Dr A E 103 S Main..... | 926-1411Δ |
| Mack Dr Edwin R 1040 W 7th Av..... | 926-3260Δ |
| Moore Dr H Dan 225 W 3rd Av..... | 926-4288Δ |
| Nelson Dr Charles H 1029 W Queen Av.. | 926-5242Δ |
| Purnell, Wiley & Williams 620 Elm.. | 926-2244Δ |
| Varga Dr Julius 909 S Elm..... | 926-3503Δ |
| Wade Dr R M 1050 W 7th Av..... | 928-8311Δ |
| Yailen Dr Carl S 340 S Washington..... | 928-7212Δ |

PHYSICIANS & SURGEONS -
OSTEOPATHIC

- | | |
|--------------------------------------|-----------|
| Paulson Dr J W 306 S Broadalbin..... | 926-2131Δ |
|--------------------------------------|-----------|

PIANO TUNERS

- | | |
|-------------------------------|------------|
| Wall Alvin 1320 E 2nd Av..... | 928-9144 Δ |
|-------------------------------|------------|

PIANOS & ORGANS

- | | |
|---------------------------------------|-----------|
| Hemmingson E Co Rt 4 Bx 390 Scenic Dr | 926-7070Δ |
| Tallman's Pianos-Organs 401 W 1st Av | 926-1941Δ |

PICTURE FRAMES

- | | |
|---------------------------------|----------|
| ALBANY GLASS 129 E 2ND AV | 928-7676 |
|---------------------------------|----------|

PIPE LINE COMPANIES

- | | |
|---|-----------|
| Southern Pacific Pipeline Inc Rt 2 Bx 71C | |
| Millerburg..... | 926-2679Δ |

PIZZA PARLORS

- | | |
|--------------------------------------|----------|
| SHAKEY'S PIZZA PARLOR 1425 E PACIFIC | |
| BLVD | 926-4531 |

PLASTERING CONTRACTORS

- | | |
|------------------------------------|------------|
| Woods Plastering 3504 S Geary..... | 928-7285 Δ |
|------------------------------------|------------|

PLATING-CHROME

- | | |
|--|------------|
| Melhorn's Art Plating Service 730 N Albany | |
| Rd..... | 926-4959 Δ |

PLUMBING

- | | |
|--|------------|
| ALBANY PLUMBING & HEATING CO 1615 | |
| OLD PACIFIC HWY | 926-7746 |
| Davis Platt Plumbing & Heating 1947 S Marion | |
| | 926-2510 Δ |

- | | |
|--|------------|
| Gardner Plumbing & Heating Inc 145 N | |
| Baker..... | 926-2269 Δ |
| Knight Ron Plumbing 3160 E 14th Av.... | 928-7279Δ |
| Midway Plumbing & Heating Co Rt 1 Bx 428 | |
| | 928-7927Δ |

- | | |
|--|----------|
| SMITH & SON PLUMBING 2845 S PACIFIC BLVD | |
| | 926-6701 |

PLUMBING SUPPLIES

- | | |
|---|------------|
| ALBANY FARM SUPPLY 136 S LYON..... | 926-3302 |
| COASTAL FARM & HOME SUPPLY 3307 | |
| S PACIFIC BLVD | 928-8554 |
| Pay 'N Pak Electric & Plumbing Supplies | |
| 2210 E Pacific Blvd..... | 926-5809 Δ |

PLYWOOD

- | | |
|--|------------|
| Simpson Timber Co PO Bx 308 E 9th Av & | |
| S Hill..... | 926-2228 Δ |
| TUM-A-LUM LUMBER COMPANY 520 W | |
| PACIFIC BLVD | 928-7545 |
| Vancouver Plywood Corp-Albany Division | |
| 2703 S Pacific Blvd..... | 926-4424 Δ |

PLYWOOD PANELING

- | | |
|---------------------------------------|----------|
| REIMERS BUILDING SUPPLY 1085 W 7TH AV | |
| | 926-7766 |

PODIATRISTS

- | | |
|-------------------------------------|------------|
| Osberg Dr E E 306 S Broadalbin..... | 928-3413 Δ |
|-------------------------------------|------------|

POLES

- | | |
|--------------------------------------|------------|
| Joslyn Mfg & Supply No # W 34th Av.. | 926-1931 Δ |
|--------------------------------------|------------|

RAWLINGS

STATIONERS - PRINTERS INC.

PRINTING OFFICE SUPPLIES

Ruled & Printed Forms
Wedding Announcements ♦ Letterheads
Statements, Envelopes, Cards etc.

PHONE 928-3383

121 S. BROADALBIN

POST OFFICES

United States Post Office-Tangent 208 B
Tangent..... 926-5811Δ

POTATO CHIPS

Blue Bell Potato Chip Co 345 E 11th Av., 926-2031Δ

POTTERY

Clark Galleries 548 Spring Hill Rd... 928-3648Δ

POULTRY

Newport Turkey Farm & Hatchery Rt 1 Bx
19 Tangent Hwy 34..... 928-8960Δ

PRINTERS-COMMERCIAL

RAWLINGS STATIONERS-PRINTERS INC
121 S BROADALBIN 928-3383

PRINTERS-OFFSET

PRIDE PRINTING COMPANY INC 406 W 1ST
AV (P O BOX 457) 928-3322

PRINTING

Albany Printing Co 429 W 1st Av..... 926-1722Δ
Fox Printing Co 711 S Hill..... 926-2848Δ
KEUTER PRINTING CO 1950 S BROADWAY
928-3464
(Cont.)

Keuter Printing Co.



- LETTERHEADS
- BUSINESS CARDS
- BUSINESS FORMS
- WEDDING
ANNOUNCEMENTS
- MAIL PIECES
- LABELS
- RUBBER STAMPS

"If it can be printed - We Can Do It"

Phone 928-3464

1950 South Broadway

**PRIDE****Printing Company**

INC.



AS PRIDE IN
OUR WORK!
... PRIDE IN
OUR PRICES!

PRINTERS**LITHOGRAPHERS****COMMERCIAL
PRINTING****BUSINESS FORMS****PLASTIC BINDINGS****DESIGNERS AND
PRODUCERS
OF BROCHURES**

Phone

928-3322**MAILING ADDRESS: P.O. BOX 457**

406 W. 1st Ave.

Albany

**VAN DAHL
PUBLICATIONS, INC.**

COMMERCIAL JOB PRINTING
AUCTION CATALOGS
CIRCULARS
PROGRAMS

520 E. 1ST AVE.
ALBANY, ORE.

PHONE 928-3569

Printing (Cont.)

**PRIDE PRINTING COMPANY INC 406 W 1ST
AV (P O BOX 457) 928-3322**
Rawlings Printing & Lithographing 119 S
Broadalbin..... 926-6141Δ
**VAN DAHL PUBLICATIONS INC 520 E 1ST
AV 928-3569**

PRINTING - LETTERPRESS

**KEUTER PRINTING CO 1950 S BROADWAY
928-3464**

PRINTING - LITHOGRAPH

**PRIDE PRINTING COMPANY INC 406 W 1ST
AV (P O BOX 457) 928-3322**

PRINTING - OFFSET

**KEUTER PRINTING CO 1950 S BROADWAY
928-3464**

PRIVATE PARTIES

**BAMBOO TERRACE RESTAURANT & LOUNGE
2732 E PACIFIC BLVD 926-2294**

PRODUCE - FRESH

CARTER'S FOOD 1005 W QUEEN AV..... 928-9326
**MILLERSBURG MARKET & CHEVRON SER-
VICE STATION RT 2 BOX 74 928-7954**

PROPANE

**FREEMAN'S TEXACO SERVICE RT 3 BOX
1093 HWY 34 & FREEWAY 926-9183**

PROPERTY INVESTMENTS

STROUT REALTY 904 E PACIFIC BLVD 928-3373

PUBLIC UTILITIES

**NORTHWEST NATURAL GAS CO 229 S
BROADALBIN 926-4253**
**PACIFIC POWER & LIGHT CO 236 S LYON
928-3311**

PUBLISHERS

**VAN DAHL PUBLICATIONS INC 520 E 1ST
AV 928-3569**



Albany

MULTIPLE LISTING SERVICE, INC.

LEO METCALF REALTY

2121 Santiam Hwy. 926-5877

GINTHER REALTY CO.

241 West Third Av. 928-9696

HENSHAW REALTY

120 S. Ferry St. 926-4277

PARKER & FITZ REALTY

904 N. Albany Rd. 926-4474

PONTIUS & PONTIUS, REALTORS

226 S. Ellsworth 928-3366

SCHARFFENBERG REALTY

126 South Ferry St. 926-1610

STROUT REALTY

904 E. Pacific Blvd. 928-3373

TRIPP & TRIPP, REALTORS

206 West First Av. 926-1521

VALLEY REAL ESTATE

934 W. 6th Av. 926-2590

RAY ARCHER REAL ESTATE

110 West Second Av. 926-5507

INTERSTATE REALTY EXCHANGE

237 W. 3rd. Ave. 926-4413

HUBERT REAL ESTATE

720 S. Madison 926-6761

WINES REALTY

210 W. 2nd Av. 926-5525

MURRAY REALTY

1128 E. Pacific Blvd. 926-4468

To **BUY** or **SELL** your **MULTIPLE LISTING SERVICE CAN SERVE YOU BEST.** There will be over **40 SALESMEN** working on **YOUR PROPERTY** so **WE ASK** that **YOU** show your home to prospective customers **only by appointment through your Listing Broker's Office.** Your cooperation will be appreciated and lead to a more prompt consummation of the sale.

MEMBERS OF:

**NATIONAL ASSOCIATION OF REAL ESTATE BOARDS
OREGON ASSOCIATION OF REAL ESTATE BOARDS
ALBANY BOARD OF REALTORS**

KWIL

AM DIAL 790
FM DIAL 107.9



The Gospel in Word and Song

GOD'S MIRACLE RADIO STATION

Also the Finest of News and Live
Sports Coverage
SERVING THE LORD JESUS CHRIST
24 HOURS A DAY

P. O. BOX 278 ALBANY, OREGON
PHONE 926-2233

MUTUAL BROADCASTING SYSTEM

PUMPS-HEAT

COOL'S REFRIGERATION 736 W QUEEN AV
926-4042

RADIATOR SHOPS

Al's Radiator Shop 3017 Salem Av.... 926-3812 Δ
CHUCK & ART'S AUTOMOTIVE SERVICE 442
W 1ST AV 928-3531
Martin's Radiator Service 1126 S Broadalbin
926-6616 Δ

RADIO STATIONS

K R K T RADIO 2840 MARION 926-3719
K W I L RADIO SANTIAM HWY (P O BOX 278)
926-2233

RADIO & TELEVISION - SALES & SERVICE

Bert's Radio & TV 125 S Main..... 928-7353 Δ
Bruce Bob TV Service Rt 2 Bx 251-C... 926-1960 Δ
Delta Television Sales & Service 1016 E
Queen Av..... 926-3677 Δ
Mac's TV Sales & Service 1225 E Pacific
Blvd..... 926-3076 Δ

RADIOS-TWO WAY

Industrial Radiotronics 2855 Santiam Rd 926-3648 Δ
Radio Communication Services 1245 S
Washington..... 926-5331 Δ

RAILROADS

Oregon Electric Railroad 130 N Hill.. 926-1546 Δ
Southern Pacific Co Corner W 10th & S Lyon
928-3565 Δ

READY MIXED CONCRETE

ALBANY SAND & GRAVEL CO 1042 W 5TH AV
926-2808 & 928-7373
FIFTH STREET READY-MIX CONCRETE
INC 1042 W 5TH AV.....928-7373 & 926-2808

REAL ESTATE

ALBANY MULTIPLE LISTING SERVICE INC
241 W 3RD AV 928-9696

See ad on p. 78

ARCHER RAY REALTY 110 W 2ND AV.. 926-5507
CIRCLE REALTY P O BOX 1001 SANTIAM RD
& PACIFIC 926-8666
GINTHER REALTY CO 241 W 3RD AV... 928-9696

(Cont.)

RAY ARCHER REALTY

- RESIDENTIAL
- BUSINESS
- FARMS
- LOANS

PHONE 926-5507

110 West 2nd Av.

Albany, Oregon

GINTHER REALTY CO.

REALTOR

PHONE 928-9696

241 W. Third Av.

Albany, Oregon

RES. PHONE 926-3040



FARM SPECIALIST

For All Your Farm Or Business Needs

Mr. Adolph Kutsch

REPRESENTING

WILLAMETTE REALTY, INC.



Ofc. 850 Burkhart 926-7013 - Albany

Evenings Call Res. 928-3469

Real Estate (Con't.)

- HENSHAW REALTY 120 S FERRY** 926-4277
- Heritage Realty 811 E Pacific Blvd... 926-4293 Δ
- Hoflich Real Estate & Exchanges 548 E 4th
..... 928-7681 Δ
- HUBERT & ANDERSEN REALTY 917 E
PACIFIC BLVD** 926-6761
- Hubert Real Estate 720 S Madison..... 926-6761 Δ
- Interstate Realty Exchange 237 W 3rd Av 926-4413 Δ
- KUTSCH ADOLPH G-FARM SPECIALIST
REPRESENTING WILLAMETTE REALTY
INC (OFC) 850 BURKHART** 926-7013
- LINN COUNTY REAL ESTATE 1036 E PACIFIC
BLVD** 926-4439
- METCALF LEO REALTY 2121 SANTIAM HWY**
..... 926-5877
- MURRAY REALTY 1128 E PACIFIC BLVD**
..... 926-4468
- PARKER & FITZ REALTY INC 904 N ALBANY
RD** 926-4474
- PONTIUS & PONTIUS REALTORS 226 S
ELLSWORTH** 928-3366
- & (RES) 928-9504
- RANSOM & SMITH REALTORS 232 S ELLS-
WORTH (3RD & ELLSWORTH)** 926-5834
- SANDPIPER VILLAGE-TRIPP & TRIPP REAL-
TORS 206 W 1ST AV** 926-1521
- (WALDPORT) 563-2217
- Scharffenberg Realty 126 S Ferry St.....926-1610 Δ

(Cont.)



Experienced in.....
**INDUSTRIAL SALES,
FARMS - HOMES
COMMERCIAL PROPERTIES**

**RANSOM & SMITH
REALTORS**

**SEE US FOR LOANS ON
REAL PROPERTY**

See WILSON & SMITH for Insurance

PHONE 926-5834

CORNER THIRD & ELLSWORTH

**PARKER & FITZ
REALTY, INC.**

**FARMS - HOMES
INCOME - TRADES**



904 N. Albany Rd.

Phone 926-4474

Member of Albany Multiple Listing

H. A. Pontius

Mary E. Pontius

**PONTIUS & PONTIUS
REALTORS**

INSURANCE - REAL ESTATE
LOANS - BONDS
NOTARY PUBLIC



226 S. Ellsworth

Res. 928-9504

Ofc. 928-3366

STROUT REALTY

928-3373

Albany State Headquarters

Broker:
DUANE A. DRUSHELLA

FREE LISTINGS CATALOG

STROUT

Sells
Real Estate

904 E. Pacific - Albany



J. R. TODD Real Estate & Insurance



REAL ESTATE LOANS - BONDS
INSURANCE - NOTARY PUBLIC

PHONE 926-2137

433 E. 3RD AVE. - ALBANY, ORE.

Real Estate (Con't.)

STROUT REALTY 904 E PACIFIC BLVD 928-3373
TODD J R REAL ESTATE & INSURANCE 433
E 3RD AV 926-2137
TRIPP & TRIPP REALTORS 206 W 1ST AV

926-1521

Valley Real Estate 934 W 6th Av..... 926-2590 Δ
WILLAMETTE REALTY INC 850 BURKHART

926-7013

WINES REALTY 210 W 2ND AV..... 926-5525

REAL ESTATE LOANS

FIRST FEDERAL SAVINGS & LOAN ASSOCIATION OF WILLAMETTE VALLEY 231 S ELLSWORTH 928-3393
STATE SAVINGS & LOAN ASSOCIATION 231 W 2ND AV 926-4458



**REAL ESTATE SALES
APPRAISALS
MORTGAGE LOANS**

PHONE 926-1521

206 West 1st Av.

Albany, Oregon



WILLAMETTE REALTY, INC.

FARMS

RANCHES • HOMES

WITH BRANCH OFFICES

IN NEWPORT & EUGENE TO ASSIST IN
EXCHANGES AND COMMERCIAL SALES

850 BURKHART
ALBANY

PHONE
926-7013

COOL'S REFRIGERATION

COMMERCIAL - INDUSTRIAL

- SUPER MARKETS—RESTAURANTS
- TAVERNS—LOUNGES—DAIRIES, ETC.
- 24 HOUR SERVICE
- SERVING LINN & BENTON COUNTIES
- * HEAT PUMPS * AIR CONDITIONING
- * INSTALLATIONS

AUTHORIZED SALES & SERVICE



926-4042

736 W. QUEEN AVE. ALBANY



OPEN 7 DAYS A WEEK!
CHECK THIS MENU
THEN CALL US!

- ★ 3 PIECES CHICKEN
Roll, Honey, Fries, Sauce
- ★ JUMBO ORDER
5 Pieces Chicken
2 Rolls, Honey, Fries, Sauce
- ★ PICNIC BARREL
15 Pieces of Chicken
- ★ FAMILY BARREL
5 Full Orders, Rolls,
Honey, Fries, Sauce

Cheeseburgers—French Fries—Tacos
Hamburgers—Shakes—Shrimp & Fresh Fish

McDANIEL'S



NO. 1
1605
E. PACIFIC BLVD.

926-6415

NO. 2
S. PACIFIC &
QUEEN AVE.

926-6106

REALTORS

**RANSOM & SMITH REALTORS 232 S ELLS-
WORTH (3RD & ELLSWORTH) 926-5834**

RECORDING

Smokers Dial 345 S Columbus..... 928-9555Δ

RECREATION & SPORTS

**LAKESHORE LANES INC 682 AIRPORT RD
926-4631**

REFRIGERATION

APPLIANCE CENTER 415 W 1ST AV..... 928-8242
B & M Refrigeration & Heating 206 E 3rd 926-3698Δ
**COOL'S REFRIGERATION 736 W QUEEN AV
926-4042**

Miller's Refrigeration Rt 2 Bx 382 Clover
Ridge Rd..... 928-3572Δ

RENDERING COMPANIES

Pacific Rendering Co 804 S Broadalbin.. 926-1400Δ

RENTALS

Dearborn Duplexes 924 E 31st Av
**MAC'S TV SALES & SERVICE 1225 E PACIFIC
BLVD 926-3076**
Valley Rental Service W 14th & S Washington
926-2555Δ

- HOME-LIKE ATMOSPHERE
- VISITORS WELCOME
- BALANCED MEALS
- REASONABLE RATES

HOME
FOR THE
AGED

Mr. & Mrs. M. D. Mills
Owners

928-7507

ELDERGUEST COTTAGE

612 S. MAPLE ST.

RENTALS & REPAIRS

**INDUSTRIAL WELDING SUPPLY INC 3415 S
PACIFIC BLVD 926-8686**

RENTALS - U-HAUL

**COPENHAVER'S UNION SERVICE 902 E
PACIFIC 926-9000**

REST HOMES

(See Also Nursing Homes)

Albany-Linn Nursing Home Inc 908 S Lyon
926-5461Δ
ELDERGUEST COTTAGE 612 S MAPLE... 928-7507
**SUNSET MANOR NURSING HOME 805 E 19TH
AV 926-4741**

RESTAURANT SUPPLIES

Covalt Enterprises 1405 E Pacific Blvd.. 926-5362Δ

RESTAURANTS

A & W Drive In 2525 Santiam Rd..... 926-1276Δ
**ARCTIC CIRCLE DRIVE IN No 1 1605 E
PACIFIC BLVD 926-6415**
& No 2 S PACIFIC & QUEEN AV..... 926-6106
B & J Cafe 2300 E Front..... 926-9076Δ

(Cont.)

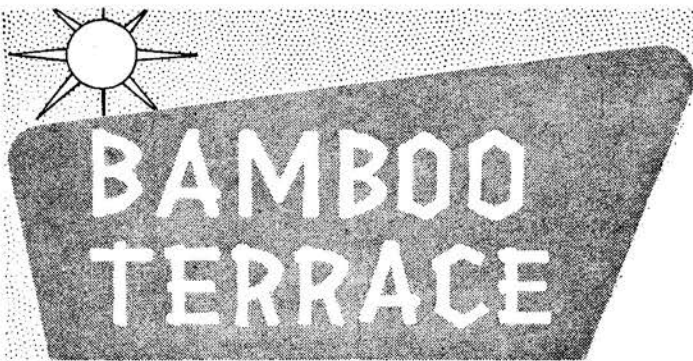

Restaurant & Lounge

CHINESE & AMERICAN FOODS

Authentic Chinese Dishes
Family Style Modern Facilities

- * CATERING SERVICE
- * BANQUET FACILITIES

ORDERS TO GO

Call Ahead for Any Size Orders



Open Daily
11 A.M. to Midnight
Saturdays 11:00-3:30 A.M.
Sundays 12:00-12:00 A.M.



DRIVE OUT LOOK FOR OUR SIGN



926-2294

2732 E. PACIFIC BLVD.



Candlelight

RESTAURANT & LOUNGE

PHONE 928-8071

Family Dining

WITH EXCELLENT CUISINE & THE
FINEST IN FOODS TO YOUR TASTE

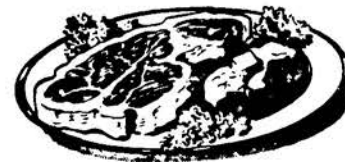

VISIT OUR CANDLELIGHT LOUNGE
FOR YOUR DINING & COCKTAIL PLEASURE



Featuring
LIVE MUSIC NIGHTLY
EXCEPT SUN.



2200 E. Pacific Blvd.

Restaurants (Con't.)

- BAMBOO TERRACE RESTAURANT & LOUNGE**
2732 E PACIFIC BLVD 926-2294
- CANDLELIGHT RESTAURANT & LOUNGE 2200**
E PACIFIC BLVD 928-8071
- Cate's In & Out 375 W Pacific Blvd... 928-7452Δ
- Cleo's 239 W 1st..... 928-3155Δ
- D & M Cafe 104 E 4th..... 926-1363Δ
- DAIRY QUEEN OF ALBANY 1434 E PACIFIC**
BLVD 926-1724
- Depot Cafe 822 S Lyon..... 926-7160Δ
- DROP IN CAFE 119 W 2ND AV** 928-8143
- East End Cafe 1125 E Salem Av..... 926-9164Δ
- Fern's Cafe 910 N Pacific Hwy..... 926-9176Δ
- Get 'N' Go Drive-In 1655 W Queen Av... 926-6170Δ
- Hamburger Haven-Nano's Cafe 940 E Pacific
Blvd
- Hans & Gretel Inc 1727 S Hill..... 928-3131Δ
- Harold's Kitchen Restaurant 1642 E
Pacific Blvd..... 926-9026Δ
- Hasty Freez 655 S Lyon..... 926-2144Δ
- Joe's Diner 237 E 1st Av
- Johnny's Grill PO Bx 297 Tangent... 928-3770Δ
- Kentucky Fried Chicken of Albany 1100 E
Pacific Blvd..... 926-4409Δ
- King Cole Family Drive In 1920 E Pacific
Blvd
- King Kone Drive-In 1515 E Salem Av.. 926-6922Δ
- LINTON HOUSE THE 220 W 2ND AV..... 926-5546**
- Lou's Hamberger 325 S Pacific Blvd.... 926-9196Δ

(Cont.)

Myrl's Chuck Wagon

LUNCH - \$1.15 DINNER - \$1.69

11:00 TO 2:30 4:30 TO 8:00

ALL DAY SUNDAY \$1.69

CHILDREN .10 PER YEAR THROUGH AGE 10

BANQUET FACILITIES

PHONE 926-6177

1402 E. PACIFIC BLVD. ALBANY, OREGON

SHIRLEY'S OREGON

926-9077

FAMILY DINING

"MEET & EAT AT THE ... OREGON RESTAURANT"

Complete Dinners

Steaks & Sandwiches

Special Children's Menu



7 A.M. TO 8:00 P.M.
7 DAYS (EVERY DAY)
SUNDAYS - 9 A.M. TO 8 P.M.

STEAKS

TRY OUR FAMOUS COFFEE

(IT'S DELICIOUS!)

Halfway Between Lebanon & Corvallis

ON HWY. 34 & INTERSTATE 5-ALBANY
RT. 3, BOX 1093-B

RESTAURANT

Restaurants (Con't.)

- MYRL'S CHUCK WAGON 1402 E PACIFIC BLVD** 926-6177
 Oasis Cafe 3411 S Pacific Blvd..... 926-3317Δ
OWL CAFE 114 W 2ND AV 926-2975
 Patio Drive-Inn The 507 Spring Hill Rd., 926-7813Δ
PEPE'S PLACE 804 S CHICAGO (PACIFIC BLVD & SANTIAM HWY) 926-4676
 Pizza Hut 130 S Ferry..... 926-3208Δ
 Pop's Branding Iron 901 E Pacific Blvd., 926-5755Δ
 Pow Wow Nineteen Cent Burgers 2910 Santiam Hwy..... 926-4821Δ
 Scotty's Broiler 858 S Burkhart..... 926-3687Δ
SHAKEY'S PIZZA PARLOR 1425 E PACIFIC BLVD 926-4531
SHIRLEY'S OREGON RESTAURANT RT 3 BOX 1093-B (HWY 34 & FREEWAY) 926-9077

(Cont.)



PEPE'S PLACE



Music Nightly



The Finest in
Mexican Food And Matching Decor
In The Festive Setting Of Old Mexico

BANQUETS & PRIVATE PARTIES
WELCOME

Try Our Imported Beverages

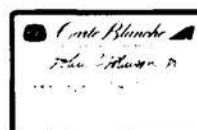

804 Chicago St.
Pacific Blvd. & Santiam Hwy.

PHONE 926-4676

ALBANY

JUDY & GARRY BLACK

TRUCK  CAFE

926-9102

COME IN AND HAVE
A CUP-A-COFFEE
& LOOK US OVER



24
HOURS

1940 E. PACIFIC BLVD.

ALBANY



BOB & BARBARA HEINS

WESTY'S
DRIVE-IN

926-6717

- * SHRIMP BASKETS
- * SHAKES - MALTS
- * BURGERS - HOT DOGS
- * SUNDAES - FRIES - SPLITS

"EAT INSIDE OR OUT"



2165 E. Pacific Blvd.

Albany

Restaurants (Cont.)

- Swept Wing Restaurant Rt 1 Box 205
Santiam Hwy..... 926-2239Δ
- T & R Restaurant & Lounge 3410 Spicer Rd
926-5841Δ
- Tom Tom Drive In 3200 NE 2nd Av... 928-7898Δ
- TOPS RESTAURANT & LOUNGE 2530 E
PACIFIC BLVD 928-7456**
- TRUCK STOP CAFE 1940 E PACIFIC BLVD
926-9102**
- Van's Coffee Shop 236 W 1st Av..... 926-4612Δ
- Westerner The 129 W 1st Av..... 926-9127Δ
- WESTY'S DRIVE IN 2165 E PACIFIC BLVD
926-6717**

RETIREMENT HOMES

**WAVERLY GUEST HOME 2853 E SALEM AV
926-2962**
See Ad on p. 86

ROCK QUARRIES

**GOVRO ROCK QUARRY RT 4 BOX 253-W
926-3382**

ROCKS

Albany Rock Products Rt 1 Bx 232-K
Santiam Hwy..... 928-3031Δ

ROLLER SKATING

Skateway Roller Rink 725 S Montgomery 926-9059Δ

ROOFING

- Atlas Roofing 2140 W 17th Av..... 926-4172 Δ
- Hub Roofing Service Rt 1 Bx 224 Santiam Hwy
20..... 926-2946 Δ
- MAIER ROOFING CO HILLCREST LN RT
4 BOX 333X (P O BOX 623) 928-8253**
- SCHARPF'S TWIN OAKS BUILDERS SUPPLY
CO 1115 S JACKSON (P O BOX 69)..... 928-3309**
- TUM-A-LUM LUMBER COMPANY 520 W
PACIFIC BLVD 928-7545**
- VALLEY SUPPLY INC RT 1 BOX 47-B TANGENT
926-5243**
- Wolford Dave Roofing Rt 2 Bx 44-F..... 926-6472Δ

FREE ESTIMATES

FREE INSPECTION

MAIER ROOFING CO.

COMMERCIAL - RESIDENTIAL - INDUSTRIAL

PHONE 928-8253

- * STORM DAMAGE & EMERGENCY WORK
- * HOT BUILT-UP ROOFS
- * COMPOSITION SHINGLES
- * COATINGS - WATER PROOFING

Owner:
Jim Maier

Rt. 4 Box 333X

P.O. Box 623

Hillcrest Lane

**MAIER ROOFING CO HILLCREST LN RT
4 BOX 333X (P O BOX 623) 928-8253**

RUBBISH REMOVAL

Newman's Disposal 3635 Knox Butte Rd., 928-9120 Δ
Suburban Garbage Service 113 S Lyon.. 926-4380 Δ

SALVAGE

Albany Salvage Rt 3 Bx 921 Riverside Dr 926-4323 Δ
Schell's Junk & Salvage Rt 2 Bx 80... 928-8981 Δ

SAND

**ALBANY SAND & GRAVEL CO 1042 W 5TH AV
926-2808 & 928-7373**

**FIFTH STREET READY-MIX CONCRETE
INC 1042 W 5TH AV.....928-7373 & 926-2808**

SAND & GRAVEL

**ALBANY ROCK PRODUCTS RT 1 BOX 232K
928-3031
& (RES) 926-3954**

**ALBANY SAND & GRAVEL CO 1042 W 5TH AV
926-2808 & 928-7373**

**FIFTH STREET READY-MIX CONCRETE
INC 1042 W 5TH AV928-7373 & 926-2808**

**HUB CITY CONCRETE CO 430 N GEARY
926-2145 & 926-4902**

**PACIFIC MATERIALS CO 1½ MI W OF BRIDGE
ON ALBANY-CORVALLIS HWY 20 (BOX 749)
926-5851**

WAVERLY GUEST HOME

ALL CARE OF THE AGED
PERSONALLY SUPERVISED

By Aileen Hartsook



ALWAYS REASONABLE RATES



MODERN CONVENIENCES

- ALL ON GROUND FLOOR
- SPACIOUS GROUNDS
- QUALITY HOME COOKED FOOD

2853 E. SALEM AV.

926-2962

We Invite Your Personal Inspection
Tender Care

SAND & GRAVEL



CRUSHED ROCK
ROAD GRAVEL
FILL MATERIAL
TRANSIT-MIX
CONCRETE

PROMPT DELIVERY

ESTIMATES
CALL

926-5851

1½ Miles West of the Bridge
on Albany-Corvallis Hwy. 20



Albany Rock Products

CONTRACTING
EXCAVATING
BAR AND
PIT RUN GRAVEL



CRUSHED ROCK
(1/4" up to 2")
SAND AND GRAVEL
FILL MATERIAL

★ No Job too Large or too Small ★
We Invite Your Inspection of Our Products and Equipment

SANTIAM HIGHWAY EAST - ALBANY, OREGON
Rt. # 1 - Box 232K

OFFICE
928-3031

- PHONES -

HOME
926-3954

5th Street Redi Mix

928-7373

Albany
SAND
& GRAVEL CO.

Serving Albany Since 1910

926-2808



6 Mixer Trucks
at Your Service

READY - MIX CONCRETE

To Specifications

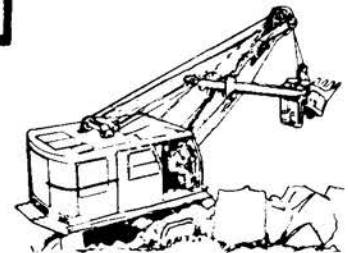

Anywhere in the Willamette Valley

**HEAVY
HAULING**

1042 W. 5th Av.

TRACTORS, SHOVELS, DONKEY, ETC.

- Bulldozer & Shovel Work
- Structural Excavating
- Ditch Digging - Fill Work
- Logging Road Construction

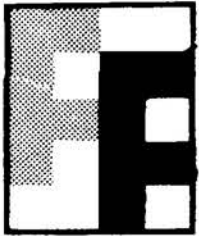
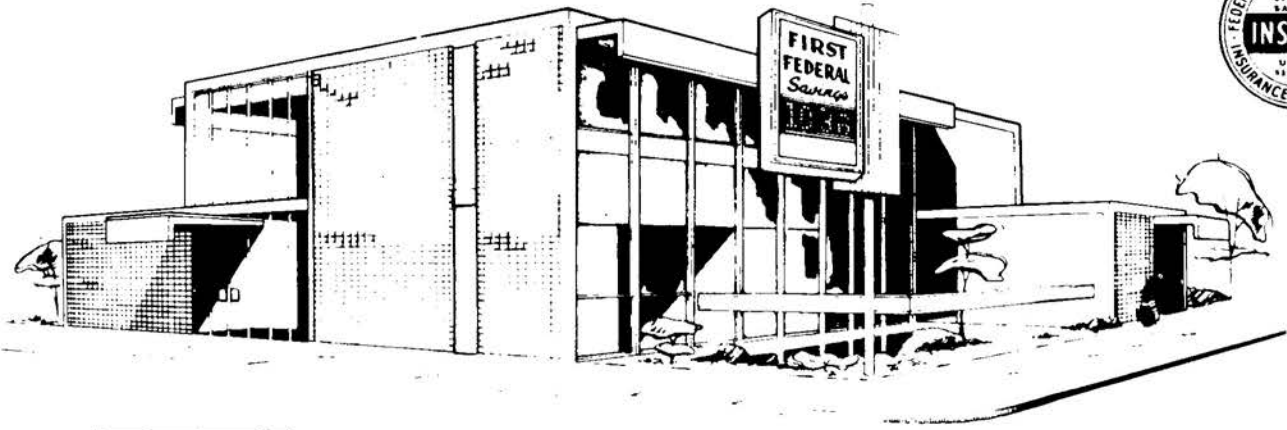

First Federal Savings

AND LOAN ASSOCIATION OF WILLAMETTE VALLEY

MAIN OFFICE: 231 SOUTH ELLSWORTH, ALBANY

BRANCH OFFICES AT LEBANON AND STAYTON

BRANCH OFFICES

LEBANON PARK & OAK STS. 258-3154
 STAYTON 2ND & HIGH STS. 769-2179

PHONE 928-3393

SAVINGS & LOAN

FIRST FEDERAL SAVINGS & LOAN ASSOCIATION OF WILLAMETTE VALLEY 231 S ELLSWORTH 928-3393
STATE SAVINGS & LOAN ASSOCIATION 231 W 2ND AV 926-4458

SAWMILL EQUIPMENT & SUPPLIES

Albany Machine & Supply Inc 840 W 30th Av
 928-3351Δ

SAWS-SHARPENING

Tunison's Saw Service No # Santiam Rd. 926-2319Δ
 Walt's Saw Shop 1320 S Geary..... 926-2884Δ

SCHOOLS

ALBANY ELEMENTARY SCHOOL DIST No 5 718 W 7TH 926-5511
Albany Union High School 1130 W Queen Av
 926-2266Δ
Calapooya Junior High School 830 E 24th Av
 926-5581Δ
Central School 336 W 9th Av..... 928-8245Δ
Clover Ridge School Rt 2 Bx 379 Clover Ridge Rd..... 928-3784Δ
Crabtree School Crabtree..... 928-3788Δ
Fairmount Elementary School 1005 Spring Hill Rd..... 928-7524Δ
Fir Grove School Rt 4 Bx 378 Spring Hill Rd
 928-9026Δ
First Baptist Church School 420 E 3rd Av
 926-2115Δ
 (Cont.)



FAST...FRIENDLY...COURTEOUS

Our Savers May Have
 Free Safe Deposit Boxes

SPECIALISTS IN

2 IMPORTANT SERVICES

(Not 25 Or 30)
 That Is Why We
 Perform Them Well

- 1. REAL ESTATE LOANS
- 2. SAVINGS **926-4458**



SAVINGS AND LOAN ASSN.

231 WEST 2ND AVE.
 BOX 728

Schools (Con't.)

- Good Shepherd Kindergarten 1910 E 34th Av
926-4875Δ
- Grand Prairie School #10 Rt 1 Bx 398-M
Grange Rd..... 928-8480Δ
- Knox Butte School #19 Rt 2 Bx 308.... 926-2815Δ
- Lafayette Grade School 3122 S Madison...926-4922Δ
- Lakeview School District #114 Rt 1 Bx 280
Hwy 20..... 928-7909Δ
- Liberty School 2345 S Liberty..... 926-2172Δ
- Linn Benton College 435 E 3rd Av
Linn-Benton Community College 203 W
1st Av..... 926-6091Δ
- Linn County Community College 130 N
Montgomery..... 926-9133Δ
- North Albany Junior High School 1205 N
Albany Rd..... 926-6073Δ
- Madison Intermediate School 905 E 4th Av
928-7625Δ
- McFarland School District Rt 1 Bx 76 Tangent
S Pacific Hwy 99E..... 928-7827Δ
- Memorial Jr High School 1050 W Queen...926-5583Δ
- Millersburg Grade School Rt 2 Bx 33 Old Pa-
cific Hwy..... 928-9071Δ
- North Albany Elementary School District #34
815 E Thornton Lake Dr..... 926-2543Δ
- Oak Creek School Rt 1 Bx 382-K..... 928-7841Δ
- Oak Grove School Rt 4 Bx 350 N Albany Rd
928-8810Δ
- Price School Rt 1 Bx 342-K..... 928-3902Δ
- Riverside School Rt 3 Bx 736-A Riverside Dr
928-8955Δ
- St Mary's School 815 S Broadalbin..... 928-7474Δ
- Seventh Day Adventist School Rt 1 Bx 55
Tangent-Lebanon-Corvallis Hwy #34. 928-7820Δ
- Sunrise School 730 E 19th Av..... 926-4974Δ

- TAKENA KINDERGARTEN SCHOOL 1425 W
13TH AV 928-3240**
- Tangent Elementary School District #26-C
Rt 1 Bx 160-A..... 928-8857Δ
- Union High School Dist #8-J 2010 S Elm 926-5585Δ
- Union School District #8-J Garage 430 E
11th Av..... 928-3276Δ
- Waverly School 425 S Columbus.....926-1425Δ

SCRAP METALS

ALBANY SALVAGE RT 3 BOX 921..... 926-4323

SEAMSTRESSES

Henry's Mrs Sewing Shop 1606 Santiam Rd
926-2566Δ

SECOND HAND STORES

- Albany Trading Post 1305 N Pacific Hwy 926-2986Δ
- Carl's Second Hand Place Rt 1 Bx 213-K 928-7608Δ
- Goodwill Industries of Oregon Inc 1685 S
Tudor Way..... 926-6169Δ
- Newman's Second Hand Store 3635 Knox Butte
Rd..... 928-9120Δ
- Packard Exchange 1306 E Salem Av
- St Peters Episcopal Thrift Shop 334 W 1st Av
- St Vincent DePaul Salvage Bureau 338 W 1st
926-5451Δ
- Salvation Army Thrift Store 223 W 3rd Av
926-3433Δ

SECURITIES

- FIRST NORTHWEST CORPORATION 231 S
ELLSWORTH 928-3485**
- MID VALLEY SECURITIES INC 425 W 2ND
AV (P O BOX 731) 928-3319**

SCRAP

ALBANY SALVAGE

WE BUY

**COPPER • BRASS
OLD METAL & SCRAP IRON**

We Buy & Sell New and Used

**• STRUCTURAL IRON
PIPE & PIPE FITTINGS**

E. E. LOPSPEICH—Prop.

PH: 926-4323

Rt. 3, Box 921
Old Corvallis Hwy.
ALBANY, OREGON

MID VALLEY SECURITIES

INCORPORATED

- * Underwriters
- * Brokers
- * Dealers

Specializing In The Sale of Stock

For Oregon Corporations

WILLIS C. BURCK, PRESIDENT

RayBar Professional Center

425 W. 2nd Ave.
Albany, Oregon 97321

OR

P. O. Box 731
Albany, Oregon

PHONE

928-3319

RAY'S SEPTIC TANK SERVICE

MODERN EQUIPMENT



Cal Nored - Owner

SERVING LINN COUNTY FOR 21 YEARS

SEPTIC TANKS & CESSPOOLS CLEANED & REPAIRED

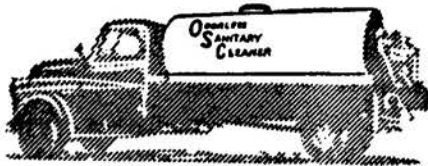

PROMPT SERVICE

928-8331

If no ans. Lebanon 258-4811

- CESSPOOLS & BASEMENTS PUMPED
- ODORLESS - HEAVY DUTY EQUIPMENT
- BOARD OF HEALTH APPROVED
- ASK ABOUT OUR CONDITIONAL GUARANTEE ON SERVICE
- VACUUM PUMPED
- EXCAVATING

* No Extra Charge Anywhere In Linn County

COMMERCIAL - INDUSTRIAL - RESIDENTIAL

ESTIMATES NO OBLIGATION

Rt. 3, Box 893, County Farm Rd., Albany

SEED

- Asgrow Seed Co 3531 S Pacific Blvd.. 928-8524 Δ
- Great Western Seed Co 9th & Jackson.. 926-5892 Δ
- Jenks White Seed Co PO Bx 245 Tangent 928-3677 Δ
- Northrup King & Co 1124 S Main..... 926-2241 Δ
- Vollstedt's Seed Co Inc 410 W Pacific Blvd
926-2207 Δ
- Willamette Seed & Grain Co 220 N Jefferson
928-3663 Δ

SEED CLEANING

- Linn Custom Cleaners Inc PO Bx 848.. 926-6721 Δ
- Mill-Rite Farms Rt 2 Bx 84..... 928-3285 Δ
- Parker Brothers Warehouse Rural Rt Bx 196
Tangent..... 928-3019 Δ

SEED MARKETING

- JENKS-WHITE SEED CO WATER & MADISON**
- (P O BOX 245 TANGENT) 926-1561
- (TANGENT) 928-3677
- Northwest Farmers Marketing Service Inc
PO Bx 848..... 926-5801 Δ

SEED PACKING

- Pacific Supply Cooperative Rt 1 Bx 28- B
Tangent.. 926-5548 Δ

SEED PROCESSING

- JENKS-WHITE SEED CO WATER & MADISON**
- (P O BOX 245 TANGENT) 926-1561
- (TANGENT) 928-3677

SEPTIC TANK SERVICE

Don't Get Held Up!
... Call the
"Good Guys"



**24 HOUR
SERVICE**

No Mileage Charge

Specializing in Pumping

RICHARD "RICH" MILLER

CALL

928-8814 or 258-6138

JAY'S SEPTIC TANK SERVICE

P. O. Box 67

CRABTREE

SEPTIC TANK SERVICE

Albany Septic Tank Service 1641 S Geary 926-3775Δ
JAY'S SEPTIC TANK SERVICE P O BOX
 67 CRABTREE928-8814 & 258-6138

SEPTIC TANKS

BARRY'S CONSTRUCTION (SHOP) 255 E
QUEEN (P O BOX 851) 926-3018
 & (RES) 1425 SANTIAM RD
RAY'S SEPTIC TANK SERVICE COUNTY
 FARM RD RT 3 BOX 893 928-8331



C & H ENCO SERVICE STATION

PHONE 926-9134

TIRES • GASOLINE • AUTO ACCESSORIES

TUNE-UP

BATTERIES & LUBRICATION

RT. 3, BOX 1089 H
 HWY. 34 & FREEWAY ALBANY, ORE.



FREEMAN'S TEXACO SERVICE

TIRES
BATTERIES
PROPANE





GASOLINE
DIESEL
LUBRICATION

WILLIAM FREEMAN
Owner

Rt. 3, Box 1093, Hwy. 34 & Freeway
Albany, Oregon

Phone 926-9183

Dale Lipsey's Enco Service Station



GASOLINE - TUNE-UP
AUTO ACCESSORIES
TIRES & BRAKE SERVICE

1810 Grand Prairie Rd.

Phone 926-3907 Albany, Oregon

SERVICE STATIONS

- Albany Downtown Shell 332 S Ellsworth.. 928-7318Δ
- Allen's Chevron Service 2015 N Pacific Hwy
926-9179Δ
- Bob's Enco Service 2141 Santiam Rd.. 926-9025Δ
- Bud's Gas For Less 2812 Santiam Hwy.. 926-4682Δ
- Burriss Shell Service Rt 3 Bx 1091.....926-2033Δ
- BUY CONTINENTAL STATION & FOREIGN**
MOTORS 1608 SANTIAM RD 926-9066
- C & H ENCO SERVICE STATION HWY 34 &**
FREEWAY RT 3 BOX 1089H 926-9134
- Carpenter's Union Service Station 1915 E
 Pacific Blvd..... 926-9017Δ
- Chandler Texaco 522 W Pacific Blvd.. 928-7150Δ
- Coffey's Art Union Service 3201 NE 2nd Av
926-9097Δ
- COPENHAVER'S UNION SERVICE 902 E**
PACIFIC 926-9000
- COURTESY CORNER SERVICE STATION**
1515 S CALAPOOIA 928-8264
- Dick's Gulf Service 843 E Pacific Blvd.. 926-7666Δ
- Draper Ed Enco Service Station 2935 S
 Pacific Blvd..... 926-9083Δ
- Farley's Richfield Service 3513 Knox Butte Rd
926-1241Δ
- FREEMAN'S TEXACO SERVICE RT 3**
BOX 1093 926-9183
- FREEWAY SHELL SERVICE 2503 N PACIFIC**
HWY 926-9159
- Gilkey's Richfield Service 200 S Washington
928-9155Δ
- Gilkey's Santiam Richfield #2 2945
 Santiam Rd..... 926-5672Δ
- Grace's Service Station Rt 1 Bx 228 Hwy 20
926-2914Δ
- Hill Street Richfield Service 1705
 S Hill 926-7521Δ
- Jack's Phillips '66' 101 E 1st Av.... 926-3711Δ
- Jack's Service 2610 E Pacific Blvd... 926-1663Δ
- Jackson Pacific Blvd 1208 E Pacific Blvd
- Jim's Shell Service 1208 E Pacific Blvd
- Juniors Enco Service 514 S Ellsworth.. 926-9116Δ
- Ken's Phillips 66 1010 S Elm..... 926-9193Δ
- Lindsey Rich Chevron Service 310 S Ellsworth
928-9600Δ
- LIPSEY'S DALE ENCO SERVICE STATION**
1810 GRAND PRAIRIE RD..... 926-3907
- MEADER BROTHERS AUTO ELECTRIC 224**
S WASHINGTON 926-3428
- MEADER'S TEXACO 240 S WASHINGTON**
926-3504

(Cont.)

Merle's Enco Service Station



- GASOLINE & TIRES
- BATTERIES & TUNE-UP
- BRAKE SERVICE
- AUTO ACCESSORIES

1002 W. QUEEN AVE.

PHONE 926-2745 ALBANY, OREGON

NEUMAN'S GULF SERVICE STATION



- GASOLINE ● BATTERIES
- AUTO ACCESSORIES ● TIRES
- TUNE-UP ●

U. S. SAVING STAMPS

PHONE 926-6804
ALBANY, ORE.

HWY. 34 & FREEWAY
RT. 3, BOX 1089

Service Stations (Con't.)

- Mel's Enco Service 3015 Santiam Rd. . . . 926-9169Δ
- MERLE'S ENCO SERVICE STATION 1002 W
QUEEN AV 926-2745**
- Milt's American 3105 Santiam Rd. . . . 926-9006Δ
- NEUMAN'S GULF SERVICE STATION RT 3
BOX 1089 HWY 34 & FREEWAY 926-6804**
- PACIFIC SHELL SERVICE 1208 PACIFIC
BLVD 926-8501**
- Pay-N-Save Auto Center 2142 Santiam Rd
926-9187Δ
- Pete's Automotive Service 235 W Pacific Blvd
926-3914 Δ
- Rex George & Son Texaco Service 2525 E
Pacific Blvd. 926-9118Δ
- Scotty's Payless Rt 3 Bx 1089 Hwy 34.. 926-9154Δ

- Smith's American Service Station Jct Hwy
34 & Freeway. 926-9195Δ
- Simpson's Bob Union Service 3551 Price Rd
926-9144 Δ
- Standard Station #5866 Rt 1 Bx 206 Hwy 20 &
Price Rd. 926-9120 Δ
- Standard Stations Inc #6234 1018 E Pacific
Blvd. 926-9041Δ
- T & R Truck Service 3420 Spicer Rd.. 926-4411Δ
- TRUAX SERVICE 505 S PACIFIC BLVD ...926-4098**
- U-Save Oil Co 1545 E Pacific Blvd.. 926-3817Δ
- Vern's Richfield 3110 E Pacific Blvd
- Vern's Texaco Service 330 S Lvon. 926-1955Δ
- Vogler's Dale Enco 3430 Spicer Rd.. 926-9090Δ
- Whetstone Mobil Dealer Rt 3 Bx 1090-W 928-3474Δ
- White's Bill Chevron Service Albany -
Corvallis Hwy. 926-9129Δ

**We Don't Talk Service, We Give It.
WE NOW HAVE TWO LOCATIONS - TO
SERVE YOU MORE EFFICIENTLY**

TRUAX OIL

236 East 1st Ave, Albany, Oregon
PHONE 928-8451

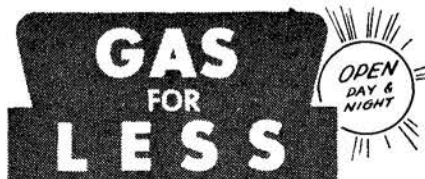

TRUAX SERVICE

505 South Pacific Blvd. - Albany, Oregon
PHONE 926-4098

**GAS - TIRES - BATTERIES - OIL - MAJOR OR MINOR TUNE-UPS
COMPLETE AUTO REPAIRING**

Tom & Jerry's Heating & Cooling, Inc.



Authorized Sales & Service

Air Management Specialists for

HEATING — AIR CONDITIONING
REFRIGERATION

COMMERCIAL — RESIDENTIAL

PHONE 926-6258

2317 Waverly Dr.

Albany, Oregon

SHOE REPAIR

ADAIR CARL SHOE REPAIR 336 E 1ST AV 926-4623
No-D-Lay Shoe Repair 339 W 2nd Av.... 928-7651Δ

SHOE SHINING

DeLuxe Shoe Shine Parlor 231 W 1st Av 928-3661Δ

SHOES

ALBANY OUTDOOR STORES INC 2220 E PACIFIC BLVD 926 6067
BLAIN CLOTHING CO 224 W 1ST AV..... 928-8638
HAMILTON'S DEPARTMENT STORE INC 235 N LYON (3RD & LYON) 928-7345
LONG'S SHOE STORE 234 W 1ST AV 928-8537
T & C Shoe Store 244 W 1st Av..... 926-3023Δ

SHUFFLEBOARD & POOL

DIXIE TAVERN BOX 261 TANGENT..... 926-9100

SIGNS

A To Z Sign Co 118 E 4th Av..... 926-4066Δ
A To Z Sign Co 1526 Laurel Oaks Dr
Federal Sign & Signal Corp 434 E 2nd Av 926-5121Δ

SLAUGHTER HOUSES

Stanton's Slaughter House Rt 1 Bx 280
Crabtree Rd..... 928-9719Δ

SOD GROWERS

Redeturf Inc 3428 Spicer Rd..... 926-5838Δ

SPEEDWAYS

Willamette Speedway Inc 1017 E 1st Av.. 928-3187Δ

SPORTING GOODS

ALBANY OUTDOOR STORES INC 2220 E PACIFIC BLVD 926-6067
See Ad on p. 94

PAYLESS DRUG STORE 300 W 2ND AV.. 926-4431
SEARS ROEBUCK AND CO 118 E 2ND AV (2ND & LYON) 926-4451
SPORTSMAN THE 136 S FERRY 928-8266

SEWER INSTALLATIONS

RAY'S SEPTIC TANK SERVICE COUNTY FARM RD RT 3 BOX 893 928-8331

SEWER SERVICE

Roto Rooter Sewer Service 1641 S Geary 926-3775Δ

SEWING

WILLIAMS MAE SEWING 913 E 1ST AV.. 926-1943

SEWING MACHINES

Oregon Sew-Vac 405 W 1st Av..... 926-3763Δ

SEWING & VACUUM CENTER OF ALBANY 206 W 2ND AV 926-1801

SINGER CO THE 313 W 1ST AV 926-2362

SHAVINGS

Newman's Lewis R Shaving Co Rt 3 Bx 900
Willoway Ln..... 926-4054 Δ

SHEET METAL

Agro-Fab Inc Hwy 34..... 926-8241Δ & 926-7763Δ
Emerson Sheet Metal Hwy 99 S..... 926-5480Δ
TOM & JERRY'S HEATING & COOLING INC 2317 S WAVERLY DR 926-6258



FISHING AND HUNTING EQUIPMENT
SKIING AND HOBBY SUPPLIES

136 South Ferry

Phone 928-8266

OUTDOOR STORES INC.



926-6067

**COMPLETE LINE OF EQUIPMENT
CAMPING—HUNTING—FISHING**

- * Shoes For All The Family
 - * Outdoor, Sports & Work Wear * Automotive
- OPEN 9—9 EVERYDAY—**



2220 E. Pacific Blvd.

Albany

SPORTSWEAR

BLAIN CLOTHING CO 224 W 1ST AV..... 928-8638

STAMP COLLECTORS

Western Stamp Collector 520 E 1st Av.. 928-3569Δ

STATIONERY

**DUEDALL-POTTS STATIONERS 327 W 1ST AV
926-2026**
**RAWLINGS STATIONERS-PRINTERS INC
121 S BROADALBIN 928-3383**

STEEL FABRICATION

Harber Engineering Works Rt 1 Bx 250-A
Hwy 20..... 928-7781Δ

STEEL SUPPLY SALES

**JOHNSON MACHINE WORKS 101 N JACKSON
928-3583**

STEREO TAPE

**MAC'S TV SALES & SERVICE 1225 E PACIFIC
BLVD 926-3076**

STOCKS

First Northwest Corporation 231 S Ellsworth
PO Bx 743..... 928-3485Δ

STONE

Coronado Stone of Oregon Inc 145 N Baker
928-3554Δ

STREET & ROAD CONTRACTORS

**PACIFIC MATERIALS CO 1½ MI W OF BRIDGE
ON ALBANY—CORVALLIS HWY 20 (BOX 749)
926-5851**

SUNDRIES

**MILLERSBURG MARKET & CHEVRON SER-
VICE STATION RT 2 BOX 74 928 7954**

SUPPER CLUBS

**PEPE'S PLACE 804 S CHICAGO (PACIFIC
BLVD & SANTIAM HWY) 926-4676**

SURPLUS MERCHANDISE

L. & B Sales & Surplus 513 W 1st Av.... 928-7225Δ

SWEEPING SERVICE

Jack's Sweeping Service Rt 3 Bx 1010-A 926-2114Δ

SWIMMING POOLS

**WENDEL WOODWORKING INC 2135 S GEARY
928-7337**

**ART AND
ENGINEERING
SUPPLIES**

327 W. First Av.
Phone 926-2026

Rear Entrance
From Parking Lot

DIXIE TAVERN



WE FEATURE WINE-COCKTAILS

COLD BEER & SOFT DRINKS

SHUFFLE BOARD & POOL

SANDWICHES - FOOT LONG HOT DOGS

PLEASANT FAMILY ATMOSPHERE

PHONE 926-9100

TANGENT, OREGON

SWIMMING POOLS - SERVICE & SUPPLIES

WENDEL WOODWORKING INC 2135 S GEARY 928-7337

TARPAULINS

BUSSARD & SON INC 425 S JACKSON.... 926-7747

TAVERNS

- Bungalow Tavern 821 S Elm..... 926-9107Δ
- Burning Stump Pub The 229 W 1st Av.. 926-9031Δ
- Cottonwoods Tavern Rt 1 Bx 277-A Hwy 20 928-8072Δ
- Crabtree Tavern & Cafe Bx 14 Crabtree 928-7083Δ
- DIXIE TAVERN BOX 261 TANGENT..... 926-9100**
- Duck Inn Tavern 525 S Pacific Blvd
- Linger Longer 145 S Main..... 926-9038Δ
- Midway Tavern 1721 E Pacific Blvd
- Pastime 211 W 1st Av..... 926-9067Δ
- Perry's Annex 916 N Pacific Hwy.... 926-9027Δ

TAX SERVICE

- CASCADE BOOKKEEPING SERVICE 429 S ELLSWORTH 926-3820**
- Greer Jess B Accounting & Tax Service 218 S Jackson..... 926-4180Δ
- Harryman Robert B 705 E 6th Av.... 926-2559Δ
- RAY-BERT BOOKKEEPING SERVICE 805 S MAIN 926-6463**

TAXICABS

Albany Cab Co 434 E 2nd Av..... 926-5588Δ

TAXIDERMISTS

Robertson Taxidermy Studio Rt 2 Bx 13 926-6661Δ

TELEGRAPH COMPANIES

Western Union Telegraph Co 311 W 1st Av 926-2721Δ

TELEPHONE ANSWERING SERVICE

ALBANY TELEPHONE ANSWERING SERVICE 434 E 2ND AV 926-4476

TELEPHONE APPARATUS

Adon Pacific Corp 2120 S Pacific Blvd.. 926-2275Δ

TELEPHONE COMPANIES

Pacific Northwest Bell Co 315 S Lyon.. 926-1581Δ

TELEVISION

B & I TV 1215 E 1st Av..... 926-4168Δ
MAC'S TV SALES & SERVICE 1225 E PACIFIC BLVD 926-3076
 See Ad on p. 96

VALLEY SERVICE 333 S LYON 926-2874

TELEVISION-SALES & SERVICE

MAY'S APPLIANCE & TV 413 W 2ND AV 926-1871
MIDWAY TV & APPLIANCE INC 1700 E PACIFIC BLVD 928-7828
& (LEBANON) 836 MAIN 258-8384

TENNIS CLUBS

Albany Tennis Club 27th & S Park Terrace 926-2513Δ

TENTS

BUSSARD & SON INC 425 S JACKSON.... 926-7747

THEATRES

Albany Civic Theatre 111 W 1st Av
 Venetian Theatre 1st & Broadalbin..... 928-8624Δ

TILE & CERAMICS

Beaver Ceramic Tile Contractors 1120 E 23rd Av..... 928-3817Δ
 Ceramic Tile Installation 2411 S Waverly Dr 926-5748Δ
 Langmade Ceramic Tile 1128 N Nebergall Loop..... 926-5090Δ
McCLAIN FLOOR COVERING 806 E 2ND AV 926-5379

TIMBER

Oregon Timber Products Inc Rt 2 Bx 226 926-1556Δ
 Simpson Timber Co-Timberland Division 940 E 9th Av..... 926-6055Δ



SALES

SERVICE



RENTALS

MAC'S



• AUTO TAPE DECKS
SALES & INSTALLATION

• LOANER SETS -
NO CHARGE

926-3076

• WINGARD &
CHANNEL MASTER
ANTENNAS

SALES - INSTALLATIONS



FAST PICK-UP & DELIVERY

We Repair All Makes - Color or Black & White

• SONY TAPE RECORDERS,
TV & RADIOS
SALES - SERVICE



PACKARD BELL



"LEADERS IN EXCELLENCE"

1225 E. PACIFIC BLVD.

ALBANY



**Pioneer
National
Title Insurance Co.**

Formerly Title and Trust Company

**COMPLETE TITLE INSURANCE
AND ESCROW SERVICE**

CAPITAL RESERVES & SURPLUS
IN EXCESS OF \$11,000,000

For Information Call . . .
928-3301

304 S. Broadalbin
West 3rd & South Broadalbin Albany, Oregon

TIRES

- Albany Tire Service 2809 S Pacific Blvd 926-2868Δ
- C & H ENCO SERVICE STATION HWY 34 &
FREEWAY RT 3 BOX 1089H 926-9134
- COASTAL FARM & HOME SUPPLY 3307
S PACIFIC BLVD 928-8554
- CRITES TIRE & TEMPLETON CO E 1ST AV
& S BAKER 926-2402
- FREEMAN'S TEXACO SERVICE RT 3 BOX
1093 HWY 34 & FREEWAY 926-9183
- General Tire Service 308 S Pacific Blvd 928-8692Δ
- LIPSEY'S DALE ENCO SERVICE STATION
1810 GRAND PRAIRIE RD 926-3907
- MERLE'S ENCO SERVICE STATION 1002
W QUEEN AV 926-2745
- NEUMAN'S GULF SERVICE STATION RT 3
BOX 1089 HWY 34 & FREEWAY 926-6804
- O K Tire Stores 237 E 2nd 928-8138Δ
- SCHWAB LES TIRE CENTER 2925 SANTIAM RD
926-2226
- SNYDER F L & SON INC 404 E 2ND AV... 928-7494
- TEMPLETON & CRITES TIRE CO E 1ST AV
& S BAKER 926-2402
- TRUAX SERVICE 505 S PACIFIC BLVD... 926-4098

TITLE INSURANCE

PIONEER NATIONAL TITLE INSURANCE CO-
TITLE & TRUST DIVISION 304 S BROAD-
ALBIN (COR OF 3RD & BROADALBIN)
928-3301

TOOLS - RENTAL

SNELL TOOL RENTAL 705 E 2ND AV.... 926-3261

TOWING - INSURED

SOUTH SIDE TRAILERS INC RT 3 BOX 1011
(S PACIFIC HWY) 926-6048

TOWING SERVICE

FREEWAY SHELL SERVICE 2503 N PACIFIC
HWY 926-9159
PACIFIC SHELL SERVICE 1208 PACIFIC BLVD
926-8501

TOYS

Barrett Vince Sports 211 W 2nd Av... 928-3143Δ
ERVIN'S DRUG STORE 1805 SANTIAM RD
(PACIFIC BLVD & SANTIAM RD)..... 926-6078
PAYLESS DRUG STORE 300 W 2ND AV.. 926-4431

TRAILER INSURANCE

SOUTH SIDE TRAILERS INC RT 3 BOX 1011
(S PACIFIC HWY) 926-6048

TRAILER PARKS

Albany Trailer Court 1197 Century Dr.. 928-8532Δ
Camelot Mobile Residences 7339 SW Camelot Dr
928-8018Δ
Coral Gardens Trailer Village 1230 E Salem Av
926-4520Δ
Tower Grove Trailer Park & Apartments
3285 E Salem Av..... 928-3479Δ
Valley Trailer Park 3419 S Pacific Blvd 926-2919Δ

TRAILER PARTS & REPAIR

SOUTH SIDE TRAILERS INC RT 3 BOX 1011
(S PACIFIC HWY) 926-6048

Go to the Church
of your choice...



A SUPER SALESMAN
always on the job...24 hours a day...365 days a year

THE CLASSIFIED PAGES

SOUTH SIDE TRAILERS, INC.

SINCE 1948

2 miles South on Pacific Hwy. - Rt. #3, Box 1011

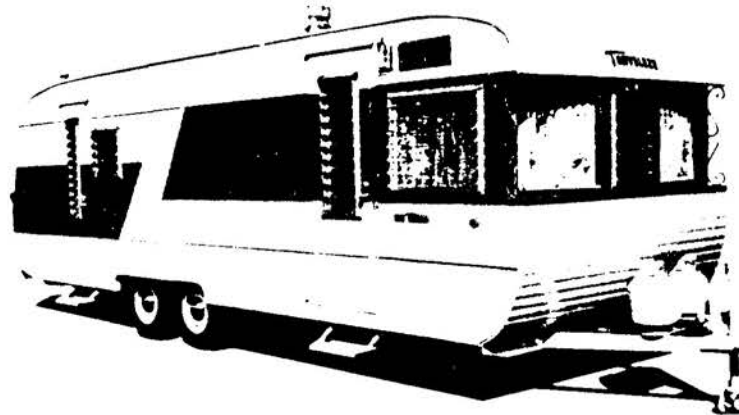

SALES - REPAIRS - SUPPLIES
INSURED TOWING - TRAILER INSURANCE
 PHONE 926-6048



OWNER
 Bob Copenhaver



Copenhaver's Union Service

PHONE
926-9000

- * AUTO TUNE-UP
- * BRAKE & MUFFLER
- * TIRES & BATTERIES
- * WHEEL BALANCING

COMPLETE LINE OF TRUCK &
 TRAILER RENTALS



- MIRRORS
- TRAILER HITCHES
- BRAKE & TAIL-LIGHT HOOK-UP.



902 E. Pacific

Albany

TRAILER SALES

- B N Mobile Homes 3650 E Pacific Blvd., 926-3565
- Bird's Trailer Sales 1150 E Salem Av., 926-3743
- COPENHAVER'S UNION SERVICE 902 E PACIFIC 926-9000**
- Holiday Mobile Home Sales Rt 3 Bx 787-B 926-5561
- ROL-LAND TRAILER SALES BETWEEN FREE-WAY & CORVALLIS ON HWY 34 (P O BOX 753) 926-4243**
- ROLLAND'S MOBILE HOMES RT 1 BOX 47-I TANGENT 926-5881**
- South Side Trailers Inc Rt 3 Bx 1011 (S Pacific Hwy)..... 926-6048

TRAILER SALES - NEW & USED

- HOLIDAY MOBILE HOME SALES RT 3 BOX 787-B HWY 34 926-5561**

TRAILERS-SALES & SERVICE

- SOUTH SIDE TRAILERS INC RT 3 BOX 1011 (S PACIFIC HWY) 926-6048**

TRANSFORMERS

- Sunlight Transformer Co 1100 N Pacific Hwy 926-6700

TRANSMISSION SERVICE

- Albany Transmission Service 120 S Jackson 926-3521

For Complete Travel Service
 AIR • SEA • RAIL • TOURS

Representing All Domestic & International
 Transportation Lines

"Linn County's Own
 Travel Agency"



PHONE 928-8626

**WORLD WIDE
 TRAVEL BUREAU**

"NO EXTRA CHARGE"

122 S. FERRY

ALBANY

TRAVEL AGENCIES

WORLD WIDE TRAVEL BUREAU 122 S FERRY
 928-8626

TREE SERVICE

Caudle Tree Service 1435 S Gearv... 928-3407Δ

TROPICAL FISH

PACIFIC NORTHWEST FISHERIES 732 W
 QUEEN AV 926-7822

TRUCK RENTAL

COPENHAVER'S UNION SERVICE 902 E
 PACIFIC 926-9000
 Hertz Truck Rental Corvallis Hwy... 926-1843 Δ

TRUCK SERVICE

B & H Lift Truck Service & Repair Rt 3 Bx 1016
 S Pacific Hwy..... 926-4700 Δ

**BARRETT
 BROS, INC.**

1234 E. Pacific Blvd.

**INTERNATIONAL TRUCKS
 SCOUTS TRAVELALLS**
 SALES - SERVICE - PARTS
 PHONE 928-3324
BUICK - CARS - OPEL

TRUCKING

LEHR JOHN R TRUCKING CO RT 1 BOX 37B
 TANGENT.....926-1323 & 926-5871
 Miller Jack Trucking 1435 Center..... 926-2390Δ
 Nix Transportation Inc 335 W Queen... 926-7796Δ
 Pacific Motor Trucking Co 200 W 10th Av
 926-5536Δ
 Ryals Truck Service 908 N Pacific Hwy..928-3331Δ
 U & R Shops Inc 2559 S Sherman..... 926-5171Δ
 Veneer Trucking Lebanon Corvallis Hwy 926-8481Δ
 Yelton Trucking 1824 Grand Prairie Rd..928-7164Δ

TRUCK SALES & SERVICE - NEW &
 USED

BARRETT BROTHERS INC 1234 E PACIFIC BLVD
 928-3324
 OREGON TRUCK SALES INC HWY 20
 AT FREEWAY 5 (BOX 648) 926-2285
 See Ad on p. 99A
 RALSTON'S DODGE 630 S LYON..... 926-2288
 & (USED CAR CENTER) 702 S LYON.. 928-9474
 STODDARD CHEVROLET 505 S ELLSWORTH
 926-4236
 & (USED CARS) 4TH & ELLSWORTH.. 926-4971
 WAVERLY MOTORS INC 2505 E PACIFIC BLVD
 926-4466

TUBING

Zirconium Technology Corp 2120 Pacific Hwy
 Blvd..... 926-7743Δ

TURF INSTALLERS

Custom Turf Installers Inc Spicer Rd PO Bx
 314..... 926-7868 Δ

TYPEWRITERS SALES & SERVICE

ALBANY TYPEWRITER EXCHANGE 939 E
 PACIFIC BLVD 928-7633

Business Men APPRECIATE IT!

**... When You Tell Them ... I Saw It In The . .
 CLASSIFIED SECTION**

TRUCK SALES & SERVICE



- Complete Line of Parts & Supplies for All Trucks & Trailers
- Major Motor, Transmission, Rear Axel Overhauling
- Diesel Engine Specialists
- Brake Service
- Complete Fabrication Shop
- Paint & Body Repairing

PHONE 926-2285

Sunday Call 926-3517

24 HOUR SERVICE

Hwy. 20 at Freeway 5 P.O. Box 648

DETROIT DIESEL ENGINES

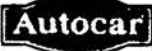

Oregon TRUCK SALES INC.

ALBANY UPHOLSTERY CENTER



Complete Re-upholstery
Service-Expert Craftsman

Sofas-Chairs-Recliners
Dinette Sets Antiques
Spring Retieing & Repairs.

A Complete Selection
of All Types of Fabrics

CALL LANNY ROUSE
FOR
COURTEOUS
EFFICIENT
SERVICE

926-1229
AUTO • BOAT • TRUCK
FACTORY ORIGINAL
REPLACEMENTS

640 Old Pacific Hwy



UPHOLSTERERS

- A-1 Upholstery 732 W 4th Av..... 928-9070Δ
- ALBANY UPHOLSTERY CENTER 640 OLD
PACIFIC HWY 926-1229
- CUSTOM TRIM SHOP 1139 E SALEM..... 926-5021
- Solmer H K Upholsterv 735 E 6th Av.. 926-1910Δ

UTILITIES

- PACIFIC POWER & LIGHT CO 236 S LYON
928-3311

VACUUM CLEANERS

- Kirby Co The 331 W 2nd Av..... 926-3890Δ

VARIETY STORES

- Cornet 138 816 S Burkhart
- Cornet Stores 145 W 2nd Av..... 926-9001Δ
- Eighty-Eight C t Store 223 W 2nd... 926-4304Δ
- Giles Variety 124 W 1st Av..... 926-3551Δ
- Thrifty 88¢ Store #9 140 W 1st Av

VENDING MACHINES

- A-1 Vending 715 E 9th Av..... 926-3061Δ
- Automatic Cigarette Service 434 E 2nd Av
926-4476Δ
- Canteen Co of Oregon 434 E 2nd Av.. 926-4476Δ
- Linn County Amusement 436 W 1st... 926-1549Δ

VETERINARIANS

- ALBANY ANIMAL HOSPITAL 629 S MADISON
(Cont.) 926-2158



**CUSTOM TRIM
UPHOLSTERING**
**ALBANY'S COMPLETE
UPHOLSTERY CENTER**

ETHAN MILLER, Owner

RECOVERING - RESTYLING

FRAMES BUILT UP & COVERED
RE-TIE SPRINGS - REPLACE SPRINGS
RE-STUFF - ADD FOAM
BOAT SEATS - TOPS

Estimate Without Obligation

FABRICS FOR SALE

926-5021

1139 E. SALEM

Veterinarians (Con't.)

Kaiser Dr Francis 629 S Madison..... 926-2158Δ
 Reid Dr George R 933 W Queen Av..... 928-8341Δ
 Reid Dr Richard D 933 W Queen Av..... 928-8341Δ
**REID'S VETERINARY HOSPITAL 933 W
 QUEEN AV 928-8341**

WALLPAPER

FRIBERGS' INTERIORS 810 S LYON 928-3327

WATCH REPAIR

DONN'S CLOCK SHOP 243 W 3RD (3RD &
 BROADALBIN) 928-3688

WATER HEATERS

NORTHWEST NATURAL GAS CO 229 S
 BROADALBIN 926-4253

NATURAL GAS
AUTOMATIC WATER HEATERS



- Fastest Recovery • Lowest Gas Rate
- Immediate Replacement
- FREE maintenance and adjustment service from your Gas Company.

JUST CALL



**NORTHWEST
 NATURAL GAS CO.**
926-4253

229 S.
BROADALBIN

Between 5 PM & 8 AM Monday Through Friday &
 Saturdays, Sundays & Holidays Dial Operator and Ask for
 Commerce 9952 (No Long Distance Charge)



ALL - ELECTRIC

FOR MODERN LIVING

**HEATING
 COOKING
 WATER - HEATING**

Pacific Power & Light Co.

236 S. LYON ST., ALBANY

PHONE 928-3311

INDUSTRIAL WELDING SUPPLY, INC.

INDUSTRIAL WELDING SUPPLY



**INDUSTRIAL AND MEDICAL GASES
WELDING EQUIP. & TOOLS
RENTALS & REPAIRS**



**INDUSTRIAL
WELDING
SUPPLY INC.**

**3415 S. Pacific Blvd.
Bus. Phone 926-8686
Albany, Oregon**

WATER SOFTENING SERVICE

Culligan Water Conditioning Service 1820 S Pacific Blvd..... 928-9262Δ

WELDING

Barnum's Inc 1220 S Jackson..... 926-6558Δ
DON'S MOBIL SERVICE 2625 E PACIFIC HWY
 926-9170
JOHNSON MACHINE WORKS 101 N JACKSON
 928-3583
 R & D Specialty Welding 877 W 29th Av 926-7621Δ
 Shelton Welding Inc Rt 3 Bx 1032 S Pacific Hwy..... 928-3058Δ

WELDING SUPPLIES

INDUSTRIAL WELDING SUPPLY INC 3415 S PACIFIC BLVD 926-8686

WELL DRILLING

Brown E P Well Drilling 3555 Circle Dr 926-2348Δ
CRISPIN WELL DRILLING RT 4 BOX 257-N
 926-4850
 Valley Well Drillers 3 Mi S on Hwy 99... 926-7721Δ
 Wagy Frank Well Drilling 2435 Pine Ln 928-7120Δ
 Warren Merle Well Drilling Rt 1 Bx 85 Tangent S Pacific Hwy 99E..... 926-3042Δ

WHEEL ALIGNMENT

Albany Wheel & Exhaust 1917 Santiam Rd 926-2732Δ
SNYDER F L & SON INC 404 E 2ND AV....928-7494

WIGS

LEE'S BEAUTY HUT 122 S ELLSWORTH 926-2323

WIGS & HAIR PIECES

SILVER FLIP BEAUTY SALON 216 S JACKSON 926-1688

WIGS-WIGLETS

.....
CYNTHIA'S BEAUTY SALON 1045 E 18TH 928-8682

.....
HER MAJESTY'S BEAUTY SALON 556 SPRING HILL RD 926-5281

.....
HOLIDAY HOUSE BEAUTY SALON 209 W 1ST AV...... 928-3524

WINES

CARTER DISTRIBUTING CO 800 S JACKSON (P O BOX 801) 928-3940

WOOD FIBER

Menasha Albany Corp Rt 2 Bx 61..... 926-5234Δ

WOOD PRODUCTS

WILLAMETTE INDUSTRIES INC P O BOX 907 926-7771

F. L. Snyder & Son

INCORPORATED

Jim Snyder
 Res. 926-6556

Frank "Hank" Sanders
 Res. 926-2034



Firestone TIRES

Alignment Service

Frame & Axle Straightening

Truck Equipment

Welding

Brake Service

**Wheel Balancing and Straightening
for Cars and Trucks**

404 E. 2nd. Ave.

Phone 928-7494

WOODWORKING

Bohlken Woodworking Rt 2 Bx 490 Lebanon
928-9830Δ

X-RAY CHEMICAL SERVICE

Mid-Valley X-Ray Chemical Service 2875
Santiam Rd..... 928-7177Δ

MEMORANDUM

CARTER'S FOOD & FRESH MEAT

- GROCERIES
- FRESH PRODUCE
- COLD BEER & BEVERAGES

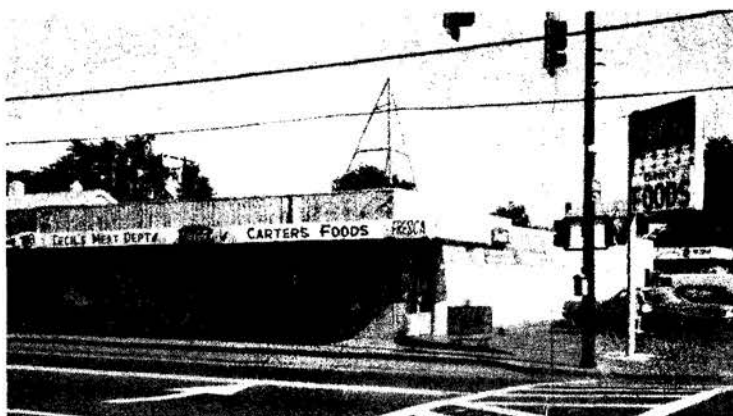

**CECIL'S
MEAT
MARKET**

**ALWAYS
FRESH & CLEAN**



We Do Custom Meat Cutting, Deer & Elk & Beef

**CAMERA
SUPPLIES**

**FILM FOR
ALL CAMERAS**

SUNDRIES

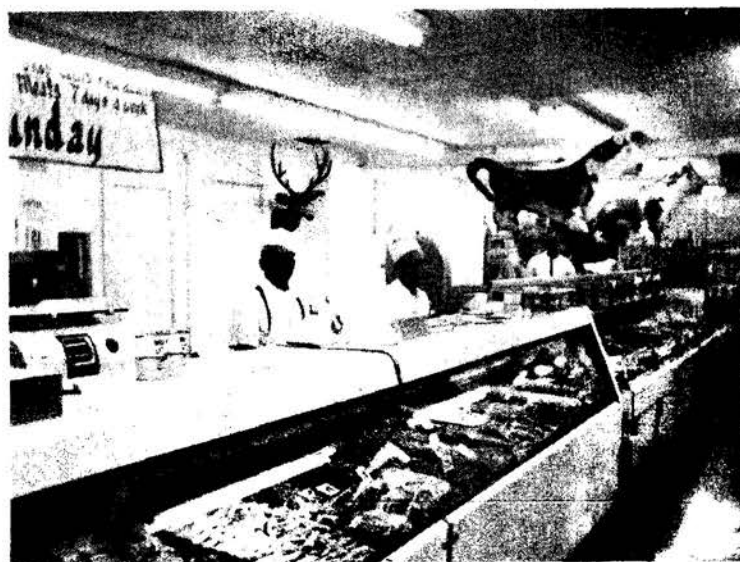

**LOCKER
SERVICE**

**Prices Are Always
Reasonable**

PHONE YOUR ORDER IN — IT WILL BE READY ON ARRIVAL

PHONE 928-9326

**1005 WEST QUEEN AVE.
ALBANY, OREGON**

CARTER'S FOOD & FRESH MEAT

- GROCERIES
- FRESH PRODUCE
- COLD BEER & BEVERAGES

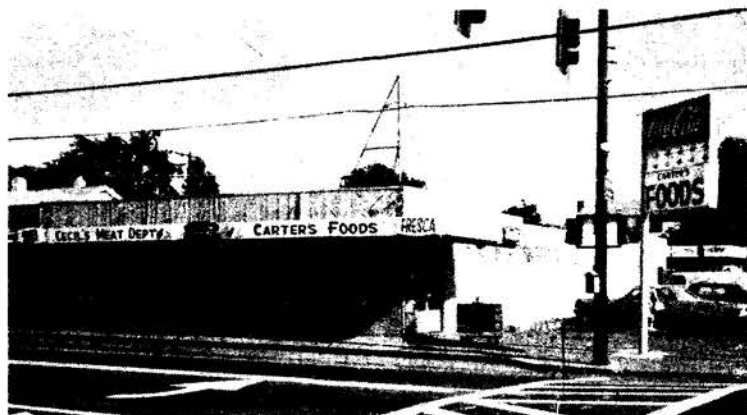

**CECIL'S
MEAT
MARKET**

**ALWAYS
FRESH & CLEAN**



We Do Custom Meat Cutting, Deer & Elk & Beef

**CAMERA
SUPPLIES**

**FILM FOR
ALL CAMERAS**

SUNDRIES

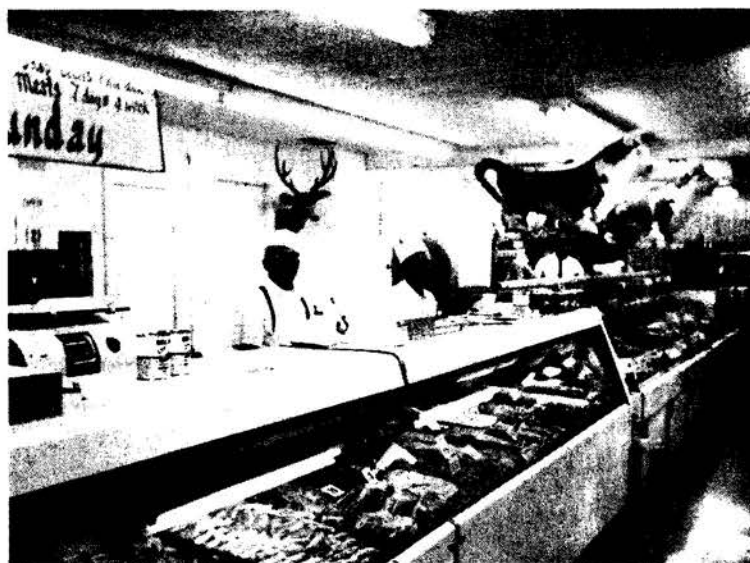

**LOCKER
SERVICE**

**Prices Are Always
Reasonable**

PHONE YOUR ORDER IN – IT WILL BE READY ON ARRIVAL

PHONE 928-9326

**1005 WEST QUEEN AVE.
ALBANY, OREGON**

ALBANY
OREGON

1969-70

**Reverse
Telephone
Directory**





STODDARD CHEVROLET
Albany, Oregon
SALES - SERVICE
PHONE CALL 926-4236
OPEN EVENINGS

Tom & Jerry's Heating & Cooling, Inc.
2317 Waverly Dr.
Albany, Oregon
G.E. Authorized Sales & Service
PHONE 926-6258
HEATING - AIR CONDITIONING - COMMERCIAL - RESIDENTIAL

AASUM GOLDEN RULE FUNERAL SERVICE
FUNERAL HOME
805 South Ellsworth St. Phone 926-5541
Price is your choice
Service our obligation
Albany, Oregon

ALBANY MULTIPLE LISTING

**TO BUY OR SELL
REAL ESTATE**

See A Member Of
**Albany Multiple Listing
Service, Inc.**

See Real Estate in Classified Section

Albany Reverse Telephone Dir. 102

- Ashling Glenn..... 924-5002Δ
- Abraham Maebelle Mrs@..... 924-5003Δ
- Dittes Henry@..... 924-5004Δ
- Ivers Edward F@..... 924-5013Δ
- Abraham Thomas A@..... 924-5015Δ
- Weathers Leonard@..... 924-5022Δ
- Lucas James..... 924-5022Δ
- Dannen George B@..... 924-5023Δ
- Kutsch Myron@..... 924-5024Δ
- Leppin Walter F@..... 924-5042Δ
- Slack Mars E..... 924-5052Δ
- Spaur G..... 924-5052Δ
- Zolsky Leslie C@..... 924-5061Δ
- Grimps R B..... 924-5063Δ
- Humphrey Kenneth F@..... 924-5064Δ
- Oech Henry C@..... 924-5073Δ
- Hicks Robert L@..... 924-5075Δ
- Hicks James..... 924-5075Δ
- Bennett Frank O@..... 924-5078Δ
- Bennett Penny..... 924-5078Δ
- Schwanke Helmut R@..... 924-5081Δ
- Wilcox P L@..... 924-5082Δ
- Strandt William H@..... 924-5083Δ
- Kutsch Louis@..... 924-5093Δ
- Christian Walter..... 924-5095Δ
- Williams DeWayne A Jr..... 924-5134Δ
- Lovett Richard C..... 924-5147Δ
- McCart Norman S..... 924-5161Δ
- West Frederick L@..... 924-5204Δ
- Ivers Emma M Mrs@..... 924-5211Δ
- Hector Don G@..... 924-5214Δ
- Tann Jess V@..... 924-5223Δ
- Goodrich Don C@..... 924-5230Δ
- Froese Eugene W@..... 924-5232Δ
- Williams V J@..... 924-5233Δ
- Abraham Allen D@..... 924-5240Δ
- Abraham Dick..... 924-5240Δ
- Abraham Laura..... 924-5240Δ
- Ball Howard L..... 924-5252Δ
- Ball Linda..... 924-5252Δ
- Biegel James H@..... 924-5255Δ
- Biegel Stephen J..... 924-5255Δ
- Hiatt Albert L..... 924-5263Δ
- Derrickson Daniel..... 924-5265Δ
- Warner Darrell A@..... 924-5273Δ
- Mulkey Katherine..... 924-5284Δ
- Hildebrand Kenneth S Sr@..... 924-5293Δ
- Cook Owen M..... 924-5294Δ
- Robb Ray N@..... 924-5361Δ
- Kile Henry E@..... 924-5386Δ
- Paben Glenn L@..... 924-5403Δ
- US Air Force HQ 26..... 924-5511Δ
- Burlington Robert A@..... 924-5551Δ
- Simmons Loren G..... 924-5618Δ
- Fortner Betty Mrs..... 924-5657Δ

- Frager Sam@..... 926-1202Δ
- Frager Larry N..... 926-1202Δ
- Swanson John J (#2)@..... 926-1203Δ
- Stellmacher Lydia F Mrs@..... 926-1204Δ
- Hayes David C@..... 926-1205Δ
- Burrus John@..... 926-1206Δ
- COBURN BILL E@..... 926-1207Δ
- Coburn Linda..... 926-1207Δ
- Hughson Victor E@..... 926-1208Δ
- Averill Clarence C..... 926-1210Δ
- Kuhns Gerald@..... 926-1211Δ
- Johnstone Dr Arthur E (res)@..... 926-1212Δ
- Rinne Richard W..... 926-1213Δ
- JOHNSON JOHN E@..... 926-1214Δ
- White Henry J@..... 926-1215Δ
- Gill James N..... 926-1216Δ
- Taisey Floyd P..... 926-1218Δ
- Sedivy Jimmy D..... 926-1220Δ
- Buerge Clysta Mrs@..... 926-1221Δ
- Buerge Del..... 926-1221Δ
- Buerge Rhonda..... 926-1221Δ
- LaFond Vernon G@..... 926-1223Δ
- LaFond Kay R..... 926-1223Δ
- LaFond Laura..... 926-1223Δ
- Freeway Shell Serv..... 926-1224Δ
- Wilson Lenora S@..... 926-1225Δ
- Wallace Alice R..... 926-1226Δ
- Wallace B R..... 926-1226Δ
- Sjoblom A@..... 926-1227Δ
- Willard E Earl@..... 926-1228Δ
- Albany Upholstery Center..... 926-1229
- Hrynchuk Mike@..... 926-1230Δ
- Hrynchuk Michael L..... 926-1230Δ
- Fortune Donald W@..... 926-1231Δ
- Fortune Peter M..... 926-1231Δ
- Kennel Delmar@..... 926-1232Δ
- A A Towing Co..... 926-1233Δ
- Albany Xterma Pest Control..... 926-1234Δ
- Duzan Donald T..... 926-1235Δ
- Keller Jack@..... 926-1236Δ
- Keller Rodney..... 926-1236Δ
- ROTH LARRY D@..... 926-1237Δ
- Nelson Henry E@..... 926-1239Δ
- Wibbens Gordon W@..... 926-1240Δ
- Farley's Richfield Serv..... 926-1241Δ
- Larsen William K@..... 926-1242Δ
- BIRCHARD HOLLES T@..... 926-1243Δ
- Goode Melvin (res)@..... 926-1245Δ
- Fisk Charles..... 926-1245Δ
- Clemans Robert H@..... 926-1246Δ
- Barraud John E..... 926-1247Δ
- Kehm John..... 926-1248Δ
- Center Robert J..... 926-1249Δ
- Center Charles J..... 926-1249Δ
- SEAVY KENNETH C@..... 926-1250Δ
- Dumont George H@..... 926-1253Δ
- Patterson Gary L..... 926-1254Δ
- Cox Robert L@..... 926-1255Δ
- Moore Norman..... 926-1257Δ
- Moore Edward..... 926-1257Δ
- Kastner Ed F..... 926-1258Δ
- Galbraith William D@..... 926-1259Δ

- Beatty Velmaet H@..... 926-1260Δ
- Tobey Earl L@..... 926-1261Δ
- Slaton Clifford J..... 926-1261Δ
- Snyder Duane T@..... 926-1265Δ
- Snyder Robert@..... 926-1265Δ
- Hopkins Rev Floyd A..... 926-1266Δ
- Rhoden Budd B@..... 926-1267Δ
- Sanders Ernest H@..... 926-1268Δ
- COAST TO COAST STORES..... 926-1269
- Schoblom Mauritz H@..... 926-1270Δ
- Schoblom Eric..... 926-1270Δ
- Burns Dale V@..... 926-1271Δ
- Smith George W@..... 926-1272Δ
- Smith David M..... 926-1272Δ
- Siver George F@..... 926-1273Δ
- Carter Brian..... 926-1274Δ
- Silva Duane J@..... 926-1275Δ
- Silva Cheryl..... 926-1275Δ
- A & W Drive In..... 926-1276Δ
- Marr John T..... 926-1277Δ
- Albany Athletic League..... 926-1278Δ
- Stanley Apartments..... 926-1279Δ
- STANLEY CARL G@..... 926-1279Δ
- Stanley Linda C..... 926-1279Δ
- Saylor Vern@..... 926-1280Δ
- Botthner Juanita S..... 926-1281Δ
- Potts Iola..... 926-1281Δ
- Kaufman Myron L@..... 926-1282Δ
- Fennell Herbert Mrs@..... 926-1285Δ
- DeLong R S (#2)@..... 926-1286Δ
- Davis Emille G Mrs..... 926-1287Δ
- Stephen Beverly..... 926-1288Δ
- Periwinkle Garden..... 926-1289Δ
- Dickerson Mervin L@..... 926-1289Δ
- Wade Thelma M Mrs@..... 926-1290Δ
- Wade Richard D..... 926-1290Δ
- Gibson Kenneth T..... 926-1291Δ
- Betty's Beauty Shop..... 926-1292Δ
- Krehbiel Elizabeth Mrs@..... 926-1293Δ
- SEXTON HOLDEN F..... 926-1295Δ
- Smith Weston ES..... 926-1295Δ
- Smith Leta J..... 926-1295Δ
- Whittinton Kell W@..... 926-1296Δ
- McCright Bert F..... 926-1296Δ
- Hoefler Lynn A@..... 926-1297Δ
- Fratto S..... 926-1298Δ
- Forney Clyde E Jr@..... 926-1300Δ
- Avlward Pat..... 926-1301Δ
- Hyer Stephen A..... 926-1302Δ
- Wagoner Orelena F Mrs..... 926-1303Δ
- Griffith James L..... 926-1304Δ
- Board Joanna I Mrs (#1)..... 926-1305Δ
- Dittmer Henry W@..... 926-1306Δ
- Dittmer Ronald H..... 926-1306Δ
- McLing W F@..... 926-1307Δ
- Dunlap Don..... 926-1309Δ
- United Steelworkers of Amer..... 926-1310Δ
- Bateman James C@..... 926-1311Δ
- Proud Mary Mrs@..... 926-1312Δ
- Proud Curtis..... 926-1312Δ
- Bowles W A@..... 926-1314Δ
- US Bonneville Power SubSta..... 926-1315Δ
- Steen Carl Roy@..... 926-1316Δ
- Bessent Noel L@..... 926-1317Δ
- Greeley Howard R@..... 926-1318Δ
- Renfro G Grant..... 926-1319Δ
- Brooks William H@..... 926-1320Δ
- Goodwin Charles T..... 926-1322Δ
- Lehr John A Trucking Co..... 926-1323
- Thomas Robert J@..... 926-1324Δ
- Traver Charles H@..... 926-1325Δ
- Lyon Don C@..... 926-1326Δ
- Green Don G@..... 926-1327Δ
- Stutheit William L@..... 926-1328Δ
- Coster Kenneth..... 926-1329Δ
- Coster Dennis..... 926-1329Δ
- Cuda Steve Jr@..... 926-1330Δ
- Finch Bill R@..... 926-1331Δ
- Carda Wayne G@..... 926-1333Δ
- Botkner Willard I (res)@..... 926-1334Δ
- Cox Grace M Mrs@..... 926-1335Δ
- Cox Archie H..... 926-1335Δ
- Shriber Alice M..... 926-1335Δ
- Ridenour George DE..... 926-1336Δ
- Gardner Ben C..... 926-1337Δ
- Arnold Robert@..... 926-1338Δ
- Riley Gale L..... 926-1339Δ
- Carter Allen L@..... 926-1340Δ
- Finch Bud@..... 926-1341Δ
- Tealer Joe E..... 926-1342Δ
- Jacob Reed B@..... 926-1343Δ
- Veal Clarence R@..... 926-1344Δ
- Turner Joe@..... 926-1345Δ
- Perry Henry E..... 926-1346Δ
- Roffe Hazel..... 926-1347Δ
- Kinr William E..... 926-1348Δ
- Bush Arnold JC..... 926-1349Δ
- ARCHER RAY W@..... 926-1350Δ
- Earl Norman..... 926-1351Δ
- Congregational Ch of Valley..... 926-1352Δ
- Elkins Donald W Sr..... 926-1355Δ
- Repetto Roger@..... 926-1356Δ
- Krabill Maude M Mrs@..... 926-1357Δ
- Geister Luverne JB..... 926-1358Δ
- Geister Jacqueline J..... 926-1358Δ
- Four Square Church..... 926-1359Δ
- Clark Bob M@..... 926-1360Δ
- Warren Donald R@..... 926-1361Δ
- Curths Glen R@..... 926-1362Δ
- D & M Cafe..... 926-1363Δ
- Johnson Wilbert C..... 926-1364Δ
- Kruse Arthur F@..... 926-1366Δ
- Graves Bennie R..... 926-1367Δ
- Baylis Stanley..... 926-1368Δ
- Barkdoll D mald..... 926-1370Δ
- Rasmussen Richard DE..... 926-1371Δ
- Knox Harold O@..... 926-1372Δ
- Carter John L@..... 926-1373Δ
- Birchfield Appl & Htg..... 926-1374
- Yearsley Leroy FC..... 926-1375Δ
- Bradford Thomas R..... 926-1377Δ
- Egerman Dr Donald G (res)@..... 926-1378Δ
- Egerman Michael..... 926-1378Δ
- Harris Mary J Mrs..... 926-1380Δ
- Cotter Russell H@..... 926-1381Δ
- Lehnerr John L@..... 926-1382Δ
- Burrell Shelley (#2)..... 926-1385Δ
- Emke Harvey O..... 926-1386Δ
- Saylor Richard M@..... 926-1387Δ
- Rice Thomas C..... 926-1388Δ
- Yukum Bertha C Mrs@..... 926-1389Δ
- Heintzman Paul@..... 926-1390Δ
- Abbey William R..... 926-1392Δ
- Collins Edward G@..... 926-1393Δ
- Richard Wayne..... 926-1393Δ
- Richard Wayne..... 926-1393Δ
- Brown Max M..... 926-1394Δ
- HALEY DONALD L..... 926-1395Δ
- Haley Kenneth D..... 926-1395Δ
- Frerer Ruth M Mrs@..... 926-1396Δ
- Bass Donn..... 926-1397Δ
- Bass Donn B..... 926-1397Δ
- Pacific Rendering Co..... 926-1400Δ
- Michete George H Sr..... 926-1400Δ
- Bell Florence F Mrs@..... 926-1401Δ
- Bell Robert L..... 926-1401Δ
- Miller Wayne E@..... 926-1402Δ
- Vorderstrasse Ernest C@..... 926-1403Δ
- Kruse Donald@..... 926-1404Δ
- Miller B Sidney Mrs..... 926-1405Δ
- Standard Insurance..... 926-1406Δ
- Jacobson Robert E@..... 926-1406Δ
- Jacobson Jim..... 926-1406Δ
- Garland Kenneth K@..... 926-1407Δ
- Dunlap Iva Mrs@..... 926-1408Δ
- Dunlap Anne V..... 926-1408Δ
- Whitaker Richard L@..... 926-1410Δ
- Whittaker Rick..... 926-1410Δ
- Johnstone Dr Arthur E (ofc)..... 926-1411Δ
- Valley Rent-A-Car..... 926-1412Δ
- Jones Gertrude E@..... 926-1413Δ
- Hannon Dewey R..... 926-1414Δ
- Warriner L M (#2)@..... 926-1415Δ
- Garrriott Gerald L@..... 926-1417Δ
- McCormick Roland G..... 926-1419Δ
- Bushnell Clara E Mrs..... 926-1420Δ
- Howe John S..... 926-1422Δ
- Howe Roger..... 926-1422Δ
- Cochenour Morris O..... 926-1423Δ
- Cochenour Charles A..... 926-1423Δ
- Cochenour Donald D..... 926-1423Δ
- Waverly School..... 926-1425Δ
- Zarones Frank A@..... 926-1426Δ
- Gearhart Charles L@..... 926-1427Δ
- Marrs C Edward..... 926-1428Δ
- Marrs Claude E..... 926-1428Δ
- Nemchick Harold E@..... 926-1429Δ
- Nemchick Greg A..... 926-1429Δ
- Nemchick Linda M..... 926-1429Δ
- Tomlinson William L@..... 926-1430Δ
- Green Claude L@..... 926-1432Δ
- Voss Lloyd W@..... 926-1433Δ
- Voss Linda..... 926-1433Δ
- Ore State National Guard..... 926-1434Δ
- Shank Raymond E@..... 926-1435Δ
- Adams James CE..... 926-1436Δ
- Christensen Stephen@..... 926-1437Δ
- Mitchell A M@..... 926-1438Δ
- Hickey James MF..... 926-1439Δ
- Fetter Dewey Mrs..... 926-1440Δ
- Fetter Lynn..... 926-1440Δ
- Linnell Paul E Sr@..... 926-1441Δ
- Linnell Paul E Jr..... 926-1441Δ
- Olin Dorothy M..... 926-1441Δ
- Wilkinson Pat W..... 926-1442Δ
- Wilkinson Leon..... 926-1442Δ
- Albany Mennonite Church..... 926-1443Δ
- Hulshof William E@..... 926-1444Δ
- Bradley Robert O (ofc)..... 926-1445Δ
- PEARCE JACK B@..... 926-1446Δ
- Dukart Benjamin A@..... 926-1447Δ
- Jones Francis RE..... 926-1448Δ
- Rowell Diane..... 926-1448Δ

SEE YOU AT PEARL'S

DIXIE TAVERN

FOOT LONG HOT DOGS

WINE-COCKTAILS SHUFFLE BOARD

POOL-COLD BEER

PHONE 926-9100

TANGENT, OREGON

PIONEER NATIONAL TITLE INSURANCE CO.

928-3301 Albany 304 S. Broadalbin W. 3rd Ave. & S. Broadalbin

DITCH DIGGING & LEVELING
GRADING WITH SMALL CAT
CESSPOOLS & BASEMENTS PUMPED

Serving Linn County Since 1946
RAY'S SEPTIC TANK SERVICE
SEPTIC TANK SPECIALISTS



DRAIN LINES INSTALLED
ALL INSTALLATIONS APPROVED
BY THE BOARD OF HEALTH
For Free Estimates Call Rt. #3, Box 893 Albany, Ore.
CONSTRUCTION... MODIFICATION... SEWERS INSTALLED 928-8331 County Farm Road

- St Mary's Catholic Church, 926-1449C
- Doherty Rev Martin, 926-1449D
- Ryan Jim J., 926-1450A
- Seese Gordon A., 926-1451C
- Bolles Insurance & Apprais., 926-1452A
- Bolles Warren H., 926-1452A
- Bolles Jeanne, 926-1452A
- Alberts George B., 926-1453A
- Alberts Linda K., 926-1453A
- Eliassen H., 926-1454A
- Eliassen John R., 926-1454A
- Newkirk James, 926-1455A
- HUTCHINS KENNETH, 926-1456A
- Potensky Frank, 926-1458A
- Sorensen W Martin, 926-1459A
- Ehmke Janice Lee, 926-1460A
- Foley's Jewelers, 926-1461A
- Lemons Millwork Inc, 926-1463
- Putnam Alvie L., 926-1464A
- Karsten William H., 926-1465A
- Burrus William, 926-1466A
- Bayhyle Rosita Mrs., 926-1467A
- Thompson Donald A., 926-1468A
- Tyler Richard H., 926-1469A
- Bert's Auto Wrecking Yard, 926-1470A
- Moss Bert R., 926-1470A
- Moss Bert R., 926-1470A
- POOL GARNER L., 926-1471A
- Pool LaVerne, 926-1471A
- Tress Jack E., 926-1472A
- Fogo D L., 926-1473A
- Wiseman O R., 926-1474A
- Brydon Bruce, 926-1475A
- Heinemann David L., 926-1476A
- Long Wilmer R., 926-1477A
- Long Jim, 926-1477A
- Harris Gerald L., 926-1478A
- Morgan Harold C., 926-1479A
- Morgan C., 926-1479A
- Budlong Larrie E., 926-1480A
- Budlong Donnie, 926-1480A
- Budlong Jack, 926-1480A
- Budlong Larry, 926-1480A
- Marsh Allen E., 926-1481A
- Donnellan Claude E., 926-1482A
- Sissel Lorina G Mrs., 926-1482A
- Bradley Robert O (res), 926-1483A
- Hermansen Harold G., 926-1484A
- Vick B W., 926-1485A
- Ragsdale Jack H., 926-1486A
- Bortler Jeff M., 926-1487A
- Hodson Walter L., 926-1488A
- Kipper Ray J (#3), 926-1489A
- Burdette Robert G., 926-1490A
- Sokermestrovich Bill K., 926-1491A
- Loveloy Ray A., 926-1492A
- Jacob Charles F., 926-1493A
- Covey John L., 926-1494A
- Eason William, 926-1495A
- Frydendall Cecil L., 926-1496A
- Hiester Mamie Mrs., 926-1498A
- Pac NW Bell Tel Repair Serv, 926-1507A
- Linn City Sheriff's Dept., 926-1511A
- Snow Peak Dairy Inc., 926-1514A
- Albany Area C of C, 926-1517
- Albany Jr C of C, 926-1517
- Toastmasters Club #307, 926-1517A
- Sandpiper Village, 926-1521
- Tripp & Tripp Realtors, 926-1521
- Williamette Prodn Cr Assoc., 926-1521A
- Copeland J W Lbr Yard, 926-1525
- Weaver Joe F., 926-1533A
- Fisher Implement Co., 926-1534
- Briscoe & Associates, 926-1536
- Golden Door Motel, 926-1538A
- Albany Vision Clinic, 926-1541
- Clunes Dr James L (ofc), 926-1541A
- Landes Dr C Merle (ofc), 926-1541A
- Shackelford Dr William E (ofc), 926-1543A
- Red Cross, 926-1543A
- Taisey Jack A., 926-1545A
- Oregon Electric Railroad, 926-1546A
- Linn City Amusement, 926-1549A
- Albany Fire Alarm, 926-1551A
- Albany Fire Dept., 926-1554A
- Oregon Timber Products Inc, 926-1556A
- Tobys Auto Parts, 926-1559A
- Jenks-White Seed Co., 926-1561
- Southern Pac Co., 926-1563A
- Nebergall D E Meat Co., 926-1565
- Linn City Assessor, 926-1572A
- Wentworth Motors Inc., 926-1575
- Montgomery Ward & Co., 926-1578A
- Pacific NW Bell Co., 926-1581A
- Peterson Norman D., 926-1600A
- Hyde Ralph, 926-1602A
- Potts M L, 926-1603A
- Genger Emil, 926-1604A
- Helm K D, 926-1605A
- Helm Darlene L., 926-1605A
- Fritz Albert J., 926-1606A
- Saboe Dr LaVerne A (res), 926-1607A
- Covey Frank B., 926-1608A
- Gaines Beatrice E., 926-1609A
- Alden Dr W H (ofc), 926-1611A
- Smith Charles W., 926-1612A
- Carpenter Dale D., 926-1613A
- Rowe Shirley, 926-1614A
- Rowe David W., 926-1614A
- Rowe James C., 926-1614A
- Bowen Dr William F (ofc), 926-1615A
- Dickerson Carol A., 926-1617A
- Bartcher Edwin H., 926-1618A
- Bartcher Robert C., 926-1618A
- Price Alfred L Jr., 926-1619A
- CARTER WILLIAM B., 926-1620A
- Mary Anna Bkry & Candies., 926-1622A
- Dunham Fred., 926-1624A
- Paist Paul H., 926-1625A
- Paist James J., 926-1625A
- Paist Janet A., 926-1625A
- Parsons Harold J., 926-1626A
- Arrington Eileen Mrs., 926-1627A
- Arrington Michael J., 926-1627A
- TEN BROOK WALTER R., 926-1628A
- Thomas Michael R., 926-1629A
- Klein Jerry L., 926-1630A
- Borst Robert, 926-1631A
- Poppleton Howard O., 926-1632A
- Simmons Don C., 926-1633A
- Corsey Alda D., 926-1634A
- Corsey Thomas S., 926-1634A
- Tomkins Wendell H., 926-1636A
- Tomkins Wayne W., 926-1636A
- Dirrett Edward S., 926-1637A
- Mary Jerry D., 926-1638A
- Harris James M., 926-1639A
- Ball David R., 926-1640A
- Ball Ray L., 926-1640A
- ATKINS H BERTEN, 926-1641A
- Atkins Elizabeth, 926-1641A
- Futurus of Oregon, 926-1642A
- Ferguson Robert O Assoc., 926-1642A
- Hayes Delbert J., 926-1643A
- Cox James H., 926-1644A
- White Bernice C., 926-1645A
- Graham Myrtle Mrs., 926-1646A
- Krzoska Ralph L., 926-1648A
- Collins James H., 926-1649A
- Yee David Hal, 926-1650A
- Kui Hung A., 926-1650A
- Rosenburg Anne R., 926-1651A
- Fisher Jenny W Mrs., 926-1653A
- Lyon Gordon L., 926-1654A
- Lyon Donald R., 926-1654A
- Fritz Rene Sr., 926-1655A
- Fritz Linda Kay, 926-1655A
- Carp & Joiners Local #2942, 926-1656A
- Redifer Eva M., 926-1657A
- Redifer Wilford M., 926-1657A
- Zuhlike Herman O., 926-1658A
- Colwell Terrence, 926-1659A
- Beall Robert A., 926-1660A
- RUDZIK RALPH E SR., 926-1661A
- Brockett Donald V., 926-1662A
- Jack's Service., 926-1663A
- Hogg W B., 926-1664A
- Arthur Miles J., 926-1665A
- Weber Frank V., 926-1667A
- Lindeman Francis H., 926-1668A
- Hansen Al., 926-1669A
- McCoy Lilla O., 926-1671A
- Brawn S Hayden, 926-1672A
- VICTOR CATHERINE S., 926-1673A
- Davis John L., 926-1674A
- Svoboda Myron E., 926-1675A
- Pearce Lillian C Mrs (#8), 926-1678A
- Endicott Elwood E., 926-1679A
- Zink James H (#1), 926-1681A
- Aerni Olen J., 926-1682A
- Lasky Richard C., 926-1683A
- Henry Jack L., 926-1684A
- Henry Anne., 926-1684A
- Crocker Alva C., 926-1686A
- Cline Ben L., 926-1687A
- Silver Flip Beauty Salon, 926-1688
- Moser Fred E., 926-1689A
- Moser Jere., 926-1689A
- Kuhns Jeannette., 926-1690A
- Martin J Frank., 926-1692A
- Hack Stanley R., 926-1692A
- Wimer Donald L., 926-1693A
- Carpenter Floyd B., 926-1694A
- Ashford Elmer L., 926-1695A
- Webley Craik A., 926-1696A
- Lutz Glen W., 926-1697A
- Lutz Ronald., 926-1697A
- Balducci Aldo A., 926-1698A
- Smucker Eiden R., 926-1700A
- Roner Fred A., 926-1701A
- Roner Robert E., 926-1701A
- Loeffler Wilhelm G., 926-1702A
- Olson Jerry M., 926-1703A
- Wimsatt Karina Mrs., 926-1704A

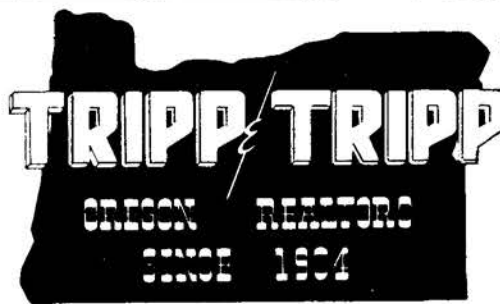

206 W. 1st Av.
926-1521

MEMBER
MULTIPLE LISTING

- | | |
|-------------------------------------|--|
| Wimsatt Larry, 926-1704A | Albany Reverse Telephone Dir. 103 |
| Stryker Gene D., 926-1705A | Walter Larry, 926-1765A |
| Nemchick Clair W., 926-1706A | Davis Susan M., 926-1767A |
| Sadowsky Ronald L., 926-1707A | Davis Dorothy L., 926-1767A |
| HARRIS RUSSELL E., 926-1708A | Davis Lauren J., 926-1767A |
| Heintzman Wendell J., 926-1709A | Davis LeRoy, 926-1767A |
| Williams Llewellyn P., 926-1710A | Swink E Marshall, 926-1768A |
| Chapman Dennis., 926-1710A | Epps Martin, 926-1769A |
| Lovelace Floral, 926-1711 | Rex John E., 926-1770A |
| WELDON CHARLES H., 926-1711A | Hooker John O., 926-1771A |
| Riecke Warren G., 926-1712A | Ogden Jay W., 926-1772A |
| Brandel Elmer O., 926-1713A | Russell Josie Mrs., 926-1772A |
| Nicol George, 926-1714A | Goin M O., 926-1773A |
| Our Bty Salon, 926-1715A | Gowey Claud E., 926-1775A |
| Weber Fred A., 926-1716A | Becker Duane, 926-1776A |
| Warren Wilmer E., 926-1717A | Larson Harold W., 926-1777A |
| Fouts Leonard C., 926-1717A | Wilcox Larry D., 926-1778A |
| HAMMACK FELIX M., 926-1721A | Johnson Ernest V., 926-1779A |
| Albany Printing Co., 926-1722A | Ross Sharon, 926-1780A |
| Ashley Lonnie E., 926-1723A | Powell Lloyd G., 926-1781A |
| Dairy Queen Of Albany, 926-1724 | Yocum Ethel Bkpr & Tax Serv, 926-1782A |
| Barnes William J., 926-1725A | Bryant Henry H., 926-1783A |
| Quinn Timothy W., 926-1726A | Schoonover Betty Mrs., 926-1784A |
| Ross Gary E., 926-1727A | Schoonover Sue Ann., 926-1784A |
| Littler Ethel Mrs., 926-1728A | Blevins Sue., 926-1785A |
| ALEXANDER PHILIP L., 926-1729A | Burkhart Cecil J., 926-1786A |
| PERLENFEN RUSSEL C., 926-1730A | Hub Cleaners, 926-1787 |
| Lund Alfred G., 926-1731A | Mitchell Ezra H., 926-1788A |
| Worley Bert H., 926-1733A | Becker Clarence C., 926-1789A |
| Shorrocks L E., 926-1734A | STEEN CECIL M., 926-1790A |
| Harrison Randall W., 926-1735A | ALEXANDER T MC KENZIE, 926-1791A |
| Harrison Gail., 926-1735A | Alexander Stephen D., 926-1791A |
| Harrison Gregg W., 926-1735A | Willcox David R., 926-1792A |
| Leedy Owen F., 926-1736A | Scott Arthur L., 926-1792A |
| Leedy Thomas., 926-1736A | Joseph Clifford L Jr., 926-1795A |
| McLaughlin Norman (#20), 926-1737A | Gilson A J., 926-1796A |
| Reynolds Harold E., 926-1739A | Mayes Lawrence R., 926-1800A |
| MARGASON DONALD H., 926-1740A | Sewing & Vacuum Center, 926-1801 |
| Margason Gary., 926-1740A | Martin Dr Roland A (res), 926-1802A |
| Bryant John E., 926-1743A | Martin Richard., 926-1802A |
| Kenyon Brentford R., 926-1744A | Martin Steven M., 926-1802A |
| Adair Michael R., 926-1745A | BOTH REV MORTON L., 926-1804A |
| Albany Sanitation Co., 926-1747A | Whitehead Raymond H., 926-1806A |
| Goode James C (res), 926-1748A | Letors Leland L., 926-1806A |
| Nordyke Lawrence E., 926-1749A | Letors William R., 926-1806A |
| Talbert Raymond L., 926-1750A | Colbert H A., 926-1807A |
| Kibbey Alfred H Mrs., 926-1751A | Galloway Glenda C., 926-1808A |
| CARTER KENNETH P., 926-1752A | Fisher Norman A., 926-1809A |
| Mielke George E., 926-1753A | Graham Roger O., 926-1810A |
| Mielke Carolyn S., 926-1753A | Wrightman Frank T., 926-1811A |
| Farren Fred E., 926-1755A | Shepard Leslie A., 926-1812A |
| Cowart L D., 926-1756A | Wiprud Dr Clarence W (ofc), 926-1813A |
| Cowart Barbara A., 926-1756A | Cornett Diane (#6), 926-1815A |
| Savage William R., 926-1757A | Lindley Edward H., 926-1816A |
| Savage Corryne., 926-1757A | Standard Oil Co of Calif., 926-1817A |
| Dalesky Lydie Mrs., 926-1758A | Anderson William W., 926-1818A |
| Evans Harold G., 926-1760A | Dye Steven (#55), 926-1819A |
| Ore Elec RR Round House., 926-1761A | Feikert Raymond C., 926-1820A |
| Volz Theodore B., 926-1762A | Zerr Ray P., 926-1822A |
| Morgan Norman S., 926-1763A | Murray Terry, 926-1823A |
| Whitmore Allen R., 926-1763A | McMackin Richard K., 926-1824A |
| Blodgett Cyrus L., 926-1764A | Nelson Oren, 926-1824A |

"Complete Line Of Truck & Trailer Rentals"

COPENHAVER'S UNION SERVICE

902 E. PACIFIC 926-9000 ALBANY

THE FINEST IN MEXICAN DINING

PEPE'S PLACE

204 CHICAGO ST. PACIFIC BLVD. & SANTIAM HWY. 926-4676

MUSIC NIGHTLY

PHONE 926-5881
RT. 1 BOX 471 TANGENT

BERNICE STEEN "Classes In Ceramics"
JODY MOLDS
GREEN ACRES CERAMICS
ALBANY 928-7608

Rolland's MOBILE HOMES
CORVALLIS & FREEWAY
HWY. 34 BETWEEN
ALBANY 926-5281

556 Spring Hill Rd.
926-5281

BEAUTY SALON

"Across The Bridge In The Town & Country Shopping Center"

HOLIDAY MOBILE HOME SALES

We Buy Used Mobile Homes - Extremely Low Prices
 Hwy. 34-4 Miles East Of Corvallis
 Rt. 3, Box 787B, Albany, Ore.

Phone 926-5561

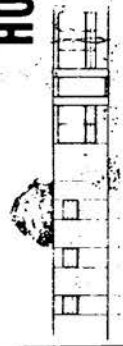

INDUSTRIAL WELDING SUPPLY, INC.

INDUSTRIAL & MEDICAL GASES - WELDING EQUIPMENT TOOLS - RENTAL & REPAIRS

Albany, Oregon

3415 S. Pacific Blvd.

PHONE 926-8686

SPORTSWEAR
 2220 E. Pacific Blvd.
 ALBANY



OPEN 9-9 EVERYDAY

OUTDOOR STORES INC.

SHOES



926-6067

ALBANY MULTIPLE LISTING

**TO BUY OR SELL
 REAL ESTATE**

See A Member Of
**Albany Multiple Listing
 Service, Inc.**

See Real Estate in Classified Section

Albany Reverse Telephone Dir. 104

Govro Robert L	926-1825A
Hoenselaar Burl	926-1827A
Fisk Millie D	926-1827A
Bergstrom Elsie (#11)	926-1828A
McIntyre Hazel W Mrs	926-1830A
McCauley Carl R	926-1831A
McCauley Pat	926-1831A
Noss Dorsey L	926-1832A
Scheler Lawrence R	926-1835A
Scheler Barry L	926-1835A
Grace Brethren Church	926-1836A
Rager Rev Adam H	926-1836A
True Norval J	926-1837A
True Jack L	926-1837A
Rice Marland D	926-1838A
Rice William C	926-1838A
Rice William C	926-1838A
Worley Sara Ella Mrs	926-1839A
ROPP MAXYARD D	926-1840A
Dixon Loren M	926-1842A
Dixon Lloyd D	926-1842A
Hertz Truck Rental	926-1843A
Periwinkle Trlr Ct	926-1844A
Carlson Marvin F	926-1844A
Arnold R Bert M Jr	926-1845A
DRUSHELLA FLAVIN E	926-1846A
Drushella Susan	926-1846A
Garcia Edward M	926-1847A
Scheler Elton H	926-1848A
Ropp E C	926-1849A
Ropp Joseph	926-1849A
Krpalek John F	926-1850A
Hanslovan Ruby	926-1851A
Widmer Henry R	926-1852A
Hubert Levy L	926-1853A
Maver Lee C	926-1854A
Davis Carroll J	926-1856A
Groves Bonnie J (#9)	926-1857A
Connaway Gerald M	926-1858A
Linn Ctv Engineer	926-1859A
Douglas Derrill J	926-1862A
Evans John R	926-1863A
Griffith Irwin H	926-1864A
Schram Robert S	926-1865A
Joy Robert R	926-1866A
Cunningham Claude L	926-1868A
Bremer Dennis	926-1869A
Linn Frank	926-1870A
May's Appliance & TV	926-1871A
Andersen Emil R	926-1873A
Hill Lester P	926-1874A
Thrifty Drug	926-1875A
Madsen Carl	926-1876A
Madsen Charles R	926-1876A
Spudnut Shop	926-1877A
Brown Lewis N	926-1878A
Smith Leo C	926-1879A
Hatt Earl J	926-1880A
Three Boys Market	926-1881A
Gegan Michael (#27)	926-1882A
Faulkner Emma	926-1883A

Schmitt Elsie	926-1883A
Willamette Paint & Body Works	926-1885A
Walker Floral Co	926-1886A
Walker Clifford	926-1886A
VanBuren Julian L	926-1887A
VanBuren Louise	926-1887A
Van Buren Phillip C	926-1887A
Clough Jess W	926-1888A
Hoffman Dan L	926-1889A
Stahl Anna A Mrs	926-1890A
Moser Colman C	926-1892A
Greenough Clarence B	926-1893A
Vesper Leo G	926-1894A
Grove LeVerne	926-1895A
Grove Stephen L	926-1895A
Buchanan Robert L	926-1896A
Buchanan Barbara	926-1896A
Buchanan David L	926-1896A
Fouts Ernest L	926-1897A
Fouts Ronald F	926-1897A
Stoddard W G Sr	926-1898A
Stoddard Mike M	926-1898A
Hoover W E	926-1900A
Salzman I J Mrs	926-1901A
Wells Raymond G	926-1902A
Snyder Leslie E	926-1903A
Willis Millard F (ofc)	926-1904A
Willis Millard F (res)	926-1904A
Farner Eldon L	926-1906A
Farner Monte L	926-1906A
Griffin Philip	926-1907A
Wire Floyd L	926-1908A
Kennedy Earl	926-1909A
Selmer H K Upholstry	926-1910A
Selmer Hollis K	926-1910A
Rvals Gordon P	926-1911A
Bassett Elmo L	926-1912A
Hallman Harry L	926-1914A
Peck Richard W	926-1915A
Corbin William R	926-1916A
Ravert Robert M	926-1917A
Hensolt Elith A	926-1918A
MEADER RICHARD A	926-1919A
Leovey Miklos	926-1920A
Leovey Elizabeth M	926-1920A
Leovey Johanna E	926-1920A
Allen Larry J	926-1921A
Houston Eunice L Mrs	926-1922A
Chapman Electric	926-1923A
Chapman George L	926-1923A
Roth Margaret E	926-1924A
Mitchell Flora Mrs (#8)	926-1926A
Patrick James O	926-1927A
Gardner William R (#84)	926-1929A
Gardner Judy A (#84)	926-1929A
Meling Elert	926-1930A
Joslyn Mfe & Supply	926-1931A
Morrill Glenn B	926-1932A
Morrill David	926-1932A
Morrill Steven D	926-1932A
Cunningham Georec F	926-1933A

Cunningham Garv	926-1933A	SANDERS FRANK HANK	926-2034A
Edick K K	926-1934A	TRIPP RODNEY W	926-2035A
Worthley Harry C	926-1934A	Tripp Julie L	926-2035A
Teske Ernest H	926-1935A	Collins David E	926-2036A
Brown Ernest J	926-1936A	Collins Charles R	926-2036A
Thompson George D	926-1937A	Collins Kathryn	926-2036A
Stafford Alice M	926-1938A	Norm's Antiques	926-2037A
Stafford Alex A	926-1938A	Jager Norman B	926-2037A
Stafford Daniel P	926-1938A	Burkhart Z	926-2038A
Cowgill Annette W	926-1939A	Terry Dorothy	926-2040A
Lucht LeRoy C	926-1940A	Flanery Virgil H	926-2041A
Tallman's Pianos-Organs	926-1941A	Marlow Daniel R	926-2042A
Thorn Otto F	926-1942A	Marlow Duwayne	926-2042A
Williams Mae Sewing	926-1943A	Marlow Pamela	926-2042A
WILLIAMS OFF	926-1943A	Robare Wayne A B	926-2043A
Levins Richard H	926-1944A	Binek James T	926-2044A
Goff Thomas N	926-1945A	Montank H J	926-2045A
Dear Russell	926-1946A	Catt Don Ins Agency	926-2046A
Lovlace Ted P	926-1947A	Durham Hope	926-2047A
Hylton Alan S	926-1948A	Durham James A	926-2047A
Weatherford J K (res)	926-1949A	JACKSON THOMAS B JR	926-2048A
Roscoe Albert	926-1950A	Jackson Carolyn	926-2048A
Wallace Lvle T	926-1952A	Williams W L	926-2049A
Shatrau Robert G	926-1953A	Clark Lois M	926-2050A
Boyer Joseph A	926-1954A	Strawn Pat L	926-2051A
Vern's Texaco Serv	926-1955A	Strawn Stephen	926-2051A
Claypool Roy E	926-1956A	Finegan Clyde E	926-2052A
Pruett Burton A	926-1957A	McDaniel Harvey (#217)	926-2053A
Taylor Adah N Mrs	926-1958A	McDaniel J Stephen (#217)	926-2053A
May Bonita	926-1959A	Pockrus Fred R	926-2054A
May Gary T	926-1959A	Ritche Maurice Jeweler	926-2055A
Bruce Bob TV Service	926-1960A	Popp R nald (#8)	926-2056A
Bruce Robert G	926-1960A	Turner Charles R	926-2057A
Keller & Hill Contr	926-1961A	Turner Ralph S	926-2057A
Morton Ray R	926-1962A	Rvals Leon F	926-2058A
Wallace Arthur L	926-1963A	Larson Mary Mrs	926-2059A
Wallace Jim A	926-1963A	Volkman James A	926-2059A
Scott Robert E	926-1965A	Fiengenbaum William E	926-2060A
Franz Bakery	926-1966A	Clack W nndel W	926-2061A
Edwards Vivian M Mrs	926-1967A	Phelps Lenas	926-2062A
Hoover Harley F	926-1968A	Phelps Lloyd	926-2062A
Jones Rollie B	926-1969A	Baker Lewis F	926-2063A
Olson Ida A Mrs	926-1970A	Draper Charles R	926-2064A
Toney Charles E	926-1972A	Cheever Gilbert S	926-2064A
Reynolds Gerard H	926-1973A	Svely Lloyd L	926-2066A
Marble D R Craig (ofc)	926-1975A	Westbrook Ross E	926-2068A
Douglas Michael J (#7)	926-1977A	Westbrook Cathern J	926-2068A
Marquis John B	926-1978A	Pope Cyril A	926-2069A
Brentlinger John L	926-1979A	Russell Clifford L	926-2071A
Jacobson Norman A	926-1980A	Russell David E	926-2071A
Klein Gilbert A	926-1981A	Day Clyde M	926-2072A
Warner George	926-1982A	Phelps Talbair	926-2073A
RICHARDS ROLAND W	926-1983A	Garcia Joe	926-2074A
Richards David	926-1985A	Gupton Alfred M	926-2075A
Hertz Rent A Car	926-1984A	Gupton Richard B	926-2075A
Albany Optical Lab	926-1985A	Muno Lorán F	926-2076A
Morey Melvin (#54)	926-1986A	Barker Forrest W	926-2077A
Morey John C (#54)	926-1986A	Gaskey Bob	926-2078A
Good Philip C	926-1987A	Farren James W	926-2079A
Good Donald	926-1987A	Warner Thomas G	926-2080A
Ryan Jack	926-1988A	Terhune Dave C	926-2081A
Salem Av Art & Mobile Homes	926-1989A	Julien I F	926-2084A
Bennett Ben S	926-1989A	Macv Fredrick A	926-2084A
Friday's Auto Repair	926-1990A	McCullough Ray H	926-2085A
Blake Corlissa G Mrs (#4)	926-1991A	Skiler Arlie C	926-2086A
Vogt Orville C	926-1993A	Haskins Leon E	926-2087A
Schultz Ada (#7)	926-1994A	Tohl Carma Mrs	926-2088A
Houston	926-1995A	Nash Gerald E	926-2089A
Carlson Robert D	926-1996A	Mackey Ward B Sr	926-2090A
Hults Floyd M	926-1997A	Mackey Ward B Jr	926-2090A
Quinter Vinco	926-1998A	Whitlatch Thalma Mrs (#2)	926-2091A
Gross Wilbur R	926-1998A	Albany Junior C of C	926-2092A
Gross Dale	926-1998A	Timber Carnival Association	926-2092A
Gross Denise	926-1998A	Bowman Jewel A	926-2093A
Gross Garv	926-2000A	Kuebrich Herbert P	926-2094A
Bilyeu Robert D	926-2000A	Church of God-Frst	926-2095A
World Wide Travel Bureau	926-2001A	Continental Controls Corp	926-2096A
Baines John W	926-2002A	Desnoyer Corene Mrs	926-2098A
Liles Earl H	926-2005A	Holland John C	926-2098A
Rogers Catherine W Mrs	926-2006A	Bronson Gvne C	926-2100A
Huston Damon	926-2007A	Fronson Charles G	926-2100A
Wollertsen Bruce M	926-2008A	Antrim R G	926-2101A
Coates Richard E	926-2009A	Terce Joe E	926-2102A
Carlson Earl	926-2010A	Steckly Dan	926-2103A
Leever Edna Mrs	926-2012A	ERVIN HENRY M	926-2104A
Leever Richard	926-2012A	Little C Alvin	926-2105A
Tidwell James H	926-2013A	Little Marvin	926-2106A
Hemperley Judson M	926-2017A	Hawke Wayne A	926-2107A
Dunlap M A Mrs	926-2018A	Thompson Toin D	926-2108A
Dunlap Kathaleen	926-2018A	Lorenzen Ben	926-2108A
Green Robert L	926-2019A	Lorenzen James D	926-2108A
Green Robert F	926-2019A	Craie Walter	926-2109A
Martin O C	926-2020A	Vaughan G E (#4)	926-2110A
Goff Douglas E	926-2021A	Ferguson Verma May (#10)	926-2111A
England Melvin L	926-2022A	Peacock Clyde A	926-2113A
Small Phil Store For Men & Boys	926-2023A	Jack's Sweetmeats Service	926-2114A
Farmer Maurice H	926-2025A	First Baptist Church	926-2115A
Duedall-Potts Stationers	926-2026A	First Baptist Ch School	926-2115A
McClain Gary G	926-2027A	Jones Norman B	926-2116A
Feldtman Henry	926-2028A	Myers Dean R	926-2117A
Johnson Roer R	926-2029A	Peebler Donald G	926-2118A
Blue Bell Potato Chip Co	926-2031A	Howton Frank D	926-2119A
Burris Shell Service	926-2033A		

CARTER'S FOOD & CECIL'S MEAT MARKET

GROCERIES • MEATS
 FRESH PRODUCE
 COLD BEVERAGES • FILM

1005 West Queen Ave.
 Albany, Oregon PHONE 928-9326

USDA CHOICE

Pacific Power & Light Co.

236 S. Lyon Street Albany, Oregon Phone 928-3311

Go **ALL - ELECTRIC** The Modern Way to Better Living



PHONE
926-7013

WILLAMETTE REALTY, INC.

850 BURKHART
ALBANY

BRANCH OFFICES NEWPORT and EUGENE

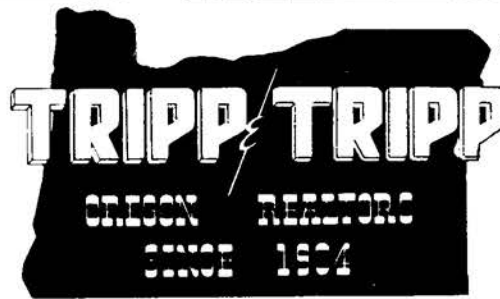

206 W. 1st Av.
926-1521

MEMBER
MULTIPLE
LISTING

Gleason Rev Orion B... 926-2120A
Hayes Archie L... 926-2122A
Smith Earl E... 926-2122A
Herrington Clarence... 926-2123 C
Jern Dr John A (ofc)... 926-2124A
Hughson Dennis R... 926-2125A
Phillips Gerald J... 926-2126A
Haas Esther L... 926-2127A
Haas Albert... 926-2127A
Tilley Larry... 926-2128A
Seida S Ozz (res)... 926-2129A
Baker Orville L... 926-2130A
Ballagh Leona G... 926-2130A
Paulson Dr J W (ofc)... 926-2131A
Paulson Dr Joseph W (res)... 926-2131A
Paulson Frederick... 926-2131A
Norrington Newell E... 926-2132A
Meuler James K... 926-2133A
Meuler Dennis... 926-2133A
Quian John P Jr... 926-2134A
Todd J R RI Est & Ins... 926-2137
MLAushlin M F... 926-2139A
SMITH RONALD L... 926-2141A
Pengra Fred C... 926-2142A
Pengra Kemi Jo... 926-2142A
Brucemman August B... 926-2143A
Hasty Frez... 926-2144A
Hub City Concrete Co... 926-2145
Neal Minnie J... 926-2146A
Ahart Jo... 926-2147A
Soraeue Lillian M Mrs... 926-2148A
Dawkins Burbon W... 926-2149A
Nichols William J... 926-2150A
Miller Edward D... 926-2151A
Miller Anne... 926-2151A
Powell Alfred L... 926-2152A
Kirschner Lewis... 926-2153A
Kirschner Leah... 926-2153A
Kallak John Mrs... 926-2154A
Ricketts Alvie D... 926-2155A
Ewing Jan... 926-2156A
Tollefson Marilyn J... 926-2156A
His Majesty's Barber Shop... 926-2157A
Albany Animal Hospital... 926-2158
Kaiser Dr Francis E (ofc)... 926-2158A
Mornhinweg Homer H... 926-2159A
Cole Victor... 926-2160A
Ore Christian Endeavor (#1)... 926-2161A
Wheeldon Patsie L Mrs... 926-2162A
Weber Beth W... 926-2163A
Buide Fred R... 926-2164A
Deming Joanne... 926-2165A
Southworth Paul E... 926-2166A
Southworth James A... 926-2166A
Jacobs Donald G (#3)... 926-2167A
Daut Herman... 926-2168A
Daut George E... 926-2168A
Lindley Eva M... 926-2169A
Peterman Gladys M... 926-2169A
Leland Charles H... 926-2170A
Jewell Frances L... 926-2171A
Jewell Leonard H... 926-2171A
Liberty School... 926-2172A
Brenneinan Calvin M... 926-2173A
Brenneinan Calvin D... 926-2173A
Brenneinan Gilbert J... 926-2173A
Palmer Gilfred A... 926-2173A
Mabry George C... 926-2175A
Lovell Norman K... 926-2177A
Lovell Marsha... 926-2177A
Lovell Melissa R... 926-2177A
McDonald Richard M... 926-2178A
Elward Donna... 926-2179A
Price Wesley B Jr... 926-2180A
MEADER DON R... 926-2181A
Lee Ralph B... 926-2182A
Lee Christine Jo... 926-2182A
Doherty David L... 926-2183A
Olsen Herbert I... 926-2184A
Olsen Susan... 926-2184A
Albany Lanes... 926-2185A
Fauth Edwin H... 926-2187A
Fauth Robert L... 926-2187A
White George R... 926-2188A
Stratton Matilda I Mrs... 926-2188A
Edens Elmer... 926-2189A
Stewart Dent... 926-2190A
Hayne Don H... 926-2191A
Hayne Donna... 926-2191A
Snippen Samuel... 926-2192A
Bassinger Lawrence... 926-2193A
GWINN WILLIAM F... 926-2195A
Gwinn Forrest... 926-2195A
Gwinn Hattie... 926-2195A
Gwinn Lauran... 926-2195A
Loomis Ralph I... 926-2196A
Fauth Sara M Mrs... 926-2197A
Banford J Richard... 926-2197A
Daly Curtis M Mrs... 926-2198A
Service Auto Parts... 926-2203A
B P O Eiks Lodge No 359... 926-2205

Vollstedt's Seed Co Inc... 926-2207A
Southern Pacific Company... 926-2209A
Albany Democrat Herald... 926-2211
Valley Copperstate System... 926-2216A
Herrold & Jensen Implement... 926-2219A
Independent Mt Transport Inc... 926-2221
BEKINS MOVING & STGE... 926-2221A
K G A L Radio... 926-2223A
Schwab Les Tire Center... 926-2226
Simpson Timber Co... 926-2228A
Albany Boats & Motors... 926-2231A
K W I L Radio... 926-2233
Eusterman Dr Joseph H (ofc)... 926-2235A
Farmers Insurance Group... 926-2237
Sweet Wing Restr... 926-2239A
Northrup King & Co... 926-2241A
Albany General Hospital... 926-2244
Purnell, Wiley & Williams... 926-2244A
Halton-Berg Auto Serv... 926-2249
U S Natl Bk of Oregon... 926-2251
U S Natl Bk of Ore-Albany Br... 926-2251
Weatherford, Thompson et al... 926-2255A
Brickey William E (ofc)... 926-2255A
Horton John S (ofc)... 926-2255A
Jordan James H (ofc)... 926-2255A
Powers Peter L (ofc)... 926-2255A
Thompson Orval N (ofc)... 926-2255A
Weatherford Harrison M (ofc)... 926-2255A
Weatherford J K (ofc)... 926-2255A
Albany Aircarter... 926-2261A
Flywings Inc... 926-2261A
Cata David Francis Jr (ofc)... 926-2263A
Albany Union High School... 926-2266A
Gardner Pibg & Htg Inc... 926-2269A
Kern Electric Co Inc... 926-2272
Adco Pacific Corporation... 926-2275A
Western Kraft Corporation... 926-2281
Oregon Truck Sls Inc... 926-2285
Ralston's Dodge... 926-2288
Albany's Christian Klern... 926-2292A
Assembly of God Ch First... 926-2292A
Bamboo Terrace Restr... 926-2294
Beauty Lounge... 926-2297A
Bvers Ada J Mrs (#6)... 926-2300A
Banton Ralph L... 926-2301A
Rambousek Joe A... 926-2302A
Rambousek James... 926-2302A
Buckley George... 926-2304A
Albright Donald R... 926-2305A
Raisl Daniel... 926-2306A
Duncan Fannie B Mrs... 926-2307A
Jones Betty... 926-2307A
Jones Frances E... 926-2307A
Glace William O... 926-2308A
Harkson Raymond P... 926-2309A
Starkweather George R... 926-2310A
Wright Orin E... 926-2311A
Sneed Gerald L... 926-2312A
Glaser William F... 926-2313A
Claser Randall L... 926-2313A
Sheppard Edward W... 926-2314A
Abshire Robert A... 926-2315A
Davis Leta A Mrs... 926-2316A
Mullin Clement W... 926-2317A
Mullin Clement W Jr... 926-2317A
CAREY NORMAN F... 926-2318A
Carey Ronald... 926-2318A
Tomson's Saw Service... 926-2319A
Lanley W W... 926-2320A
Lanley Mary Ann... 926-2320A
Geister Meta D... 926-2321A
Pierce Edna... 926-2322A
Lee's Beauty Hut... 926-2323
Bonfield James R... 926-2324A
Brown Larry B... 926-2325A
Ore Elec RR Yard Office... 926-2326A
Marvles's Beauty Shop... 926-2327A
COX ROYAL A... 926-2327A
Kendon Lea A Mrs... 926-2327A
Albertson Gary (#1)... 926-2328A
Wiley Vernon 'Bill'... 926-2331A
Yoder Glenn A... 926-2332A
Yoder Donnie... 926-2332A
Yoder Douglas... 926-2332A
Modern Painters... 926-2333A
Power Thomas J 'Duffy'... 926-2333A
Waverly Motel... 926-2334
Miller Verna M... 926-2335A
Miller Robert... 926-2335A
Graf Virgil J... 926-2337A
Currier Leonard E... 926-2338A
Murphy Isa V Mrs... 926-2339A
Perloe V Wade... 926-2339A
Donovan Jessie V... 926-2341A
Ross Leonard C... 926-2341A
Houser Kieffer B... 926-2342A
Buehler John F... 926-2343A
Stauffer Willard F (#16)... 926-2346A
Stauffer Donald W (#16)... 926-2346A
King Myron C... 926-2347A
Brown E P Well Drie... 926-2348A
Brown E P... 926-2348A

Wach Ralph A... 926-2349A
Sigmond C J Masonry... 926-2350A
Sigmond Cornelius J... 926-2350A
Johnny's Furn & Hdw... 926-2351A
McKechnie David E... 926-2352A
OPSAI HILMAN J... 926-2354A
LaVoie Lawrence E... 926-2355A
Marshall Loy W Jr (res)... 926-2356A
Stryker W E... 926-2357A
Howard Hal H... 926-2358A
MC CORMACK CHARLES K... 926-2360A
McCormack Kathleen... 926-2360A
Riley Delbert W... 926-2361A
Singer Co The... 926-2362
Arthur Dr R L (ofc)... 926-2363A
Mickelson William C... 926-2364A
Whitman Janice C Mrs... 926-2366A
Burkhart Robert M... 926-2368A
Burkhart Robert LeRoy... 926-2368A
Hortin Glenn... 926-2369A
Parrett's Gifts & Housewares... 926-2370
Dodge Harold A... 926-2371A
Dodge Allan W... 926-2371A
Dodge Richard W... 926-2371A
Wilson Vivian M... 926-2372A
Wilson John... 926-2372A
Senders Alma Mrs... 926-2373A
Latham Robert S... 926-2374A
Latham William S... 926-2374A
Ohlms Florence H Mrs... 926-2375A
Costello Clair A... 926-2376A
Hlyatt Walter N... 926-2377A
Wetzell Elmer A... 926-2378A
Burcham William M... 926-2379A
Burcham Judy... 926-2379A
Dodele Pernal W... 926-2380A
Dodele William D... 926-2380A
Pattie Clarence R... 926-2382A
Heins Honey... 926-2383A
Aarnes Jennie... 926-2384A
Dawson Janet... 926-2384A
Hardleben John... 926-2385A
Neuman Isabelle M Mrs... 926-2386A
Fox P Deane... 926-2387A
Jacobson Lucille U (#88)... 926-2388A
Drummond Gordon F... 926-2389A
Miller Jack Trucking... 926-2390A
Miller Jack C... 926-2390A
Carpenter Emil... 926-2391A
Fobor Donald D... 926-2392A
Chinkingbeard Glass-Metal... 926-2393A
Chinkingbeard J L... 926-2393A
Kuos Fred C Sr... 926-2394A
Bennett Lily Mrs... 926-2395A
Jones Rev Lester I... 926-2396A
Crisp Joe W... 926-2398A
Davis Harold E... 926-2400A
Davis Verla... 926-2400A
Haven Helen G Mrs... 926-2401A
Crites Tire & Timpleton Co... 926-2402
Timpleton & Crites Tire Co... 926-2402
Moreland Earl M... 926-2403A

Albany Reverse Telephone Dir. 105
ORDEMAN DANIEL J... 926-2404A
Atlas Life Ins... 926-2405A
Gregg Joseph W... 926-2405A
Gregg Michael W... 926-2405A
Pacific Motel... 926-2406A
Duedall Hult S... 926-2407A
SAI MON MERRILL O JR... 926-2408A
Buerge James L... 926-2409A
Burkhart Delivan L... 926-2410A
Burkhart Dennis... 926-2410A
Larson Stanley C... 926-2411A
Chapin Harold C... 926-2412A
Chapin Charles R... 926-2412A
GATES ARTHUR L... 926-2413A
Gates Jack... 926-2413A
Gates John... 926-2413A
Glendenning Willard J... 926-2414A
Albany Dental Laboratory... 926-2417A
Eagles William... 926-2418A
Smith Mary H Mrs... 926-2419A
Huddlestone Glen H... 926-2420A
Wade Dr Ralph M (res)... 926-2421A
Davis C H 'Bud'... 926-2422A
Moore Robert G... 926-2423A
Moore Debra... 926-2423A
Kennedy Nineveh H Mrs... 926-2424A
Behrends Donald I... 926-2425A
Dunham Donald L... 926-2426A
RALSTON ROBERT T... 926-2428A
Ralston R Steve... 926-2428A
Sissel William... 926-2429A
Beggs Ralph D... 926-2430A
Ford Nona O... 926-2431A
Overholser Mary Mrs... 926-2431A
Strange Darrell E... 926-2432A
Schwab Ronald E... 926-2433A
Jacob Joseph O... 926-2434A
Steelhammer John S... 926-2436A
Toliver Vernon... 926-2437A
Brinson Bill G... 926-2438A
Stiffler Homer C... 926-2439A
Morlan Harold... 926-2440A
McClain Frank S... 926-2441A
Scheer Louis S... 926-2442A
Monson Carl O... 926-2443A
Monson Virginia I... 926-2443A
Deem Loy E... 926-2445A
Morgan Melvin C... 926-2446A
Crocker Charles W... 926-2448A
Price Berryman... 926-2450A
Mitchell Eimer F... 926-2452A
Bush Lovd F... 926-2453A
Holmes Mabel E... 926-2455A
Giuliani Robert A... 926-2456A
Giuliani R Steven... 926-2456A
Burch Melvin... 926-2457A
Cunmins Pearl E... 926-2458A
Cummins Robert A... 926-2458A
FUCHER WALTER F... 926-2459A
Stags Aubry J... 926-2460A
Batcom Charles... 926-2460A

1805 E. PACIFIC BLVD.
926-6415
NO 1
MCDANIEL'S
ARCTIC CIRCLE
DRIVE IN
S. PACIFIC & QUEEN AVE.
NO 2
926-6106
PHONE 926-4741

PHONE 926-5881
RT. 1 BOX 471 TANGENT
Rolland's MOBILE HOMES
CORVALLIS & FREEWAY
HWY. 34 BETWEEN
CORVALLIS & FREEWAY
SUNSET MANOR
NURSING HOME
805 E. 19TH AVE.
ALBANY, ORE.
PHONE 926-4741

CASCADE DRYWALL AND INSULATION, INC.
PHONE 926-5243
P.O. BOX 782 ALBANY

SEPTIC TANKS - EXCAVATION - GRADING
Barry's Construction
Shop: 255 E. Queen St. 1425 Santiam Rd. Albany 926-3018

CHINESE & AMERICAN FOODS RESTAURANT & LOUNGE
BAMBOO TERRACE
 2732 E. PACIFIC BLVD. ALBANY, OREGON 926-2294



WAVERLY MOTEL
 CLEAN & COMFORTABLE
 COLOR TELEVISION — GEORGE & MERLE BOARAS Owners
 2409 E. Pacific Blvd. Albany, Oregon
 7 FOOT BEDS — Phone 926-2334

Sound 990 - Phone 926-3719
LOCAL NEWS 8 A.M. & 12 NOON
 Albany, Oregon

MR. KRICKET
 2840 Marion

**TO BUY OR SELL
 REAL ESTATE**

See A Member Of
**Albany Multiple Listing
 Service, Inc.**

See Real Estate in Classified Section

Albany Reverse Telephone Dir. 106	Hilbert-Sim Farms Inc.	926-2516A	Clark Ellis	926-2569A	Chase Ruth T	926-2657A
Wolfe James R	Messman Harold P	926-2518A	Brown Clifton D	926-2570A	Chase Fanny D	926-2657A
Wolfe Darlene K	Hallowell Wilfred H	926-2519A	Freitag Alan L	926-2571A	Blizard Carl F	926-2660A
Cooley William M	Hallowell David A	926-2519A	Freitag Nancy A	926-2571A	Campbell Harold D	926-2661A
Hansen A Harry	Hallowell Katharine L	926-2519A	Davenport Homer C	926-2572A	Schulmerich Wes C	926-2662A
Siegrist Bill	Winn F D	926-2520A	Duncan Gene R	926-2573A	Atterbury Milo	926-2663A
Becker Hoyle L	Winn Diane	926-2520A	McClain James H	926-2574A	Heath Gay M	926-2664A
TAYLOR ROBERT M	Sprague Bill R	926-2521A	McClain James M	926-2574A	Dunten C A	926-2665A
West Richard	Shepard Harold L	926-2523A	Hansen Gary R	926-2575A	Gentry John E	926-2667A
Nelson Darrell I	RITCHIE MAURIE	926-2524A	Schaefer Rev Gerald W	926-2576A	Margason Cassie B Mrs	926-2668A
Simpson Robert B (#33)	Hardin Kenneth W	926-2526A	Stonerow Prois	926-2577A	Margason James L	926-2668A
Carrick Jack	Godwin Hazel L Mrs	926-2529A	Stone Clarence E	926-2578A	Barnes Pearl M Mrs	926-2669A
Horst Melvin H	WICKS RUTH R MRS	926-2528A	Pluemke Karl J	926-2580A	Tidwell James I	926-2671A
Atkins James B	Donaldson Ralph E	926-2530A	Pluemke Jean C	926-2580A	HARVEY EVERETT	926-2672A
Atkins Carl W	Donais Gary O	926-2532A	Rediger Anna	926-2581A	Harvey Brian	926-2672A
Cornelius Bob E	Dickerson Dale L	926-2533A	Hair Marvin	926-2581A	Ashon Ursula	926-2673A
Eagles Harry A	Schaefer Coenia Mrs	926-2534A	Meier Joe	926-2581A	Hurliv Vincent A	926-2674A
Propst Air Service	Smith Fred B	926-2535A	Umphrey Edward	926-2581A	Bridvic Donald W (res)	926-2675A
Propst E Allen	NOTEBOOK KENNETH	926-2536A	Linn Ch Recorder	926-2582A	Hawes Don W	926-2676A
Propst Richard Lee	Jensen Fred	926-2537A	COOL DEAN	926-2583A	Amos George J	926-2676A
Kyle Sam O (res)	Jensen Eric A	926-2537A	Dargis Jeffrey	926-2584A	Amos Karen L	926-2676A
Boehne Rev Herbert F W	Krieg Hazel	926-2538A	Hartsock Bertha V	926-2585A	Sweetser Roxie	926-2677A
Harkins Mortan	Walton D C Mrs	926-2538A	Oregon Statesman	926-2586A	Paul A Ohio	926-2678A
Stoko William J	Bowles John	926-2539A	McNabb Mark D	926-2587A	Paul Deidre	926-2678A
Hunter Charles	Affolter W W	926-2540A	Goss Hazel M Mrs	926-2588A	Southern Pac Pipeline Inc	926-2679A
Bilderback Gloria	Affolter W W	926-2540A	Broadus Wayne L	926-2589A	True Carl A	926-2680A
Sanderson Maurice	Schulte William	926-2542A	Broaddus Wayne L	926-2589A	Truie Sharon	926-2680A
Knox Butte Grocery Str	North Albany Elem Sch Dist	926-2542A	Valley Real Estate	926-2590A	Babcock Jerry Dean	926-2681A
Steinhour Flossie H	Dyer's Whsie Hatchery	926-2544A	Height Paul D	926-2590A	Hayes Rosemary	926-2681A
Bartos Lawrence C	Dyer L Edward	926-2544A	Davis James F	926-2591A	Johnson Alton C	926-2682A
TAYLOR MERLE F	Young Charles H	926-2546A	Davis Beth A	926-2591A	Williamson Howard B	926-2683A
Blassen Stephen R	Breneman Gerald L	926-2547A	Davis Susan K	926-2591A	Arnold Clifford W Sr	926-2684A
Leckington Charles E	Warner Mildred E Mrs	926-2548A	Coulombe Ailee W	926-2592A	Arnold Larry D	926-2684A
Leckington Roger	Kurre Eunice M Mrs	926-2548A	Bennett John W	926-2593A	Stilwell Clifford A	926-2685A
Slater Lewis W	Gross James	926-2549A	Aceredo C Macadadena	926-2594A	Stilwell William A	926-2686A
Reilly Pat	Pettis Esther C	926-2550A	Guzman Elena Mrs	926-2594A	GIBBS ALLEN R (#415)	926-2688A
Cunnehan Carmelita (#9)	Ward Emily H	926-2551A	Guzman Manuel	926-2594A	Lampman Lauren H (#415)	926-2688A
Hood Hazel M Mrs (#9)	Bellevand Mrs (#115)	926-2551A	Tackitt Curtis C	926-2595A	Lampman Sandra Kay (#45)	926-2688A
Seaders John E	Birdsall Gordon D	926-2552A	Monson Frank C	926-2595A	Williams Dennis K	926-2689A
Mikesell Oscar	Stalcup James T	926-2553A	Paige Jack E	926-2597A	Yardlev Arlen R	926-2690A
Bartells Ernie	Lee Robert S	926-2554A	McDougal Earl W	926-2598A	Miller Andrew W	926-2691A
Williamson Robert E	Day's Grocery	926-2555A	McDougal Edith	926-2598A	HINEY CHARLES 'CHUCK'	926-2692A
Worden Glenn	Valley Rental Service	926-2555A	Warren Charley D	926-2600A	Richardson Dale W	926-2693A
Edwards Leroy A	Vance Mary A Mrs	926-2556A	Gore Harriett M	926-2600A	Ketsdever Henry R	926-2694A
Wilkinson M O Mrs	Fox Robert W	926-2557A	Koos Renabel Mrs	926-2601A	Grell Mark E	926-2695A
Palmer Rex A	Harryman Robert B (ofc)	926-2559A	Hasse Jim	926-2604A	Messer William E	926-2696A
Palmer Carolyn	Harryman Robert B	926-2559A	Schaefer Seth (#214)	926-2605A	Preston James E	926-2697A
Devlin Roy	Thomas W L	926-2560A	Linn Ctv Judge	926-2606A	Roebuck Henry M	926-2698A
Decker Bob G	Fisher Rodney R	926-2562A	N-tle Paul L	926-2607A	Roebuck Morris	926-2698A
Bassiner O	Chambers Hazel W	926-2563A	Campbell Robert T	926-2608A	Marcotte Eli J	926-2700A
Vian Virgil L	Wright Roy T	926-2564A	Cox Marvin J (ofc)	926-2609A	Marcotte Marvin	926-2700A
Redshaw John W	RANSOM JUSTIN J	926-2565A	Heassler Ernie	926-2610A	Reed Gilbert	926-2701A
Davis Platt P & Hig	Ransom Sandra D	926-2565A	Kerns Clyde M	926-2612A	Hughes George H	926-2702A
Davis Platt A	Henry's Mrs Sewing Shop	926-2566A	Breadner Dennis G	926-2614A	Don Wait Pharmacy Inc	926-2703A
Davis Gordon L	Nig's Fixit Shop	926-2566A	Olliver Victor	926-2616A	Kerr John W	926-2704A
Davis Henry	Henry Cecil T	926-2566A	Doebler Fred F (#13)	926-2617A	Hammaeren Lester	926-2706A
Davis Marcia	Axline James L	926-2567A	Bvers Ellis M	926-2618A	Jammaeren Rodney L	926-2706A
VanCalcar Nellie (#2)	Elwood George K	926-2568A	Bvers Beverly L	926-2618A	Anderson Htg & Air Condg Co.	926-2707A
Egan Clarence E			Bvers Beverly L	926-2619A	Bender Bernard T	926-2708A
Albany Tennis Club			Goodall Darrell B	926-2621A	Wasson Donald P	926-2709A
Yoskey Clifton H			McGuire Jack S	926-2622A	Chaddock Carl C	926-2710A
Albany Public Library			Juhnke Wilbur W	926-2623A	Chaddock James	926-2710A
			Savior Norman L F	926-2624A	Chaddock Janice	926-2710A
			Cooper Louise H Mrs (#1)	926-2625A	Greyhound Bus Lines	926-2711A
			Kimball Larry B	926-2626A	Bohl Dr George W (ofc)	926-2712A
			Beckner R-bert W	926-2627A	Snider C Vernon	926-2713A
			Amroz Gene A	926-2628A	Durr Edmond H	926-2714A
			Hobart Rev Arthur L	926-2629A	Burke James R	926-2715A
			Hobart Carey	926-2629A	Rice Callie M (#5)	926-2717A
			MARTIN MARILYN	926-2630A	Haight Floyd D	926-2718A
			Hanel Rose F Mrs	926-2632A	Frydenald Marion L	926-2719A
			Ludwig John A	926-2633A	GORDON LARRY	926-2720A
			Abraham Frank W	926-2634A	Gordon Greta	926-2720A
			Albany First Evangelical Ch.	926-2635A	Western Union Telek Co.	926-2721A
			Koos Fred C Jr	926-2637A	Christensen Harold M	926-2722A
			ATWOOD BEN B	926-2639A	Christensen Christine	926-2722A
			Atwood Gary	926-2639A	Vann Lynn	926-2723A
			Atwood James	926-2639A	Lanzendorf United Bakeries	926-2724A
			Atwood Mickey	926-2639A	A A Auto Weckers	926-2725A
			Atwood Myron	926-2639A	Garcia Fred	926-2726A
			Isbell's Auto Repair	926-2641A	Williams Raymond C	926-2728A
			Isbell Don	926-2641A	Susnik Frank	926-2729A
			McClellan G C	926-2643A	Susnik Frank Jr	926-2729A
			Mohr Julius C	926-2644A	Fox Carl	926-2730A
			Smith Millard E	926-2645A	Shadley R Duane	926-2731A
			Steckley Leonard L	926-2646A	Albany Wheel & Exhaust	926-2732A
			Mikkelsen Harry	926-2647A	Archer Ralph A	926-2733A
			Akin Paulene H	926-2648A	Pearcy Al C	926-2734A
			Akin Paula J	926-2648A	Nofziger Elvin	926-2735A
			Hecker Irma	926-2648A	Usher Darwin	926-2736A
			McDaniel Clifford E	926-2649A	Vorderstrasse Dennis G	926-2737A
			McDaniel Melanie	926-2649A	Gibson Terry Allen (#24)	926-2738A
			McDaniel Quintin	926-2649A	Banning Lloyd H	926-2739A
			Blaessing Granite Co	926-2650A	NISSEN CECELIA H	926-2740A
			Fidler Lawrence	926-2651A	Salo Elmer	926-2741A
			Packard Doris C	926-2652A	Southwick G C	926-2742A
			Packard John R	926-2652A	Gardner Paul H	926-2743A
			Unruh Denver J	926-2653A	Gardner Richard E	926-2743A
			Squibb Leland D	926-2655A	Merle's Enco Service Station	926-2745A
			Warnke William	926-2656A	Gott Russell W	926-2746A
			Chase Orchards Th	926-2657A	Gott Russell W Jr	926-2746A

ALBANY SALVAGE

We Buy & Sell Scrap Metal & Structural Iron New & Used

E. E. LOTSPEICH Prop.

RT. 3, BOX 921—ON OLD CORVALLIS HWY.
 ALBANY, OREGON PHONE 926-4323



Silver Flip Beauty Salon

216 S. JACKSON 926-1688

WILSON & SMITH INSURANCE

LEONARD L. WILSON
COMPLETE INSURANCE COVERAGE

Cor. Third & Ellsworth

Phone 926-4291

Albany, Oregon



206 W. 1st Av.
926-1521

MEMBER
MULTIPLE
LISTING

Clifton Harlo J.....	926-2747	James Douglas P@.....	926-2838A
CLIFTON HARLO J.....	926-2747A	Rimmer Oscar K.....	926-2839A
Clifton Patricia L.....	926-2747B	Wells Dorothy (#1).....	926-2841A
Foster Dr Robert M@.....	926-2749A	Sager Manfred H.....	926-2842A
Foster Michele V.....	926-2749B	Sager Susan.....	926-2843A
Foster Robert M Jr@.....	926-2749C	Heins Ralph L@.....	926-2844A
Grove Michael L.....	926-2750A	Covey Belva Mrs.....	926-2845A
Brown Clarence E.....	926-2752A	Dave's Rock & Hobby Shop	926-2846A
Wilson Carl D@.....	926-2754A	Estabrook David R@.....	926-2847A
Whittle Albert@.....	926-2755A	Estabrook David R@.....	926-2848A
Brock B B.....	926-2756A	Giedd Otto@.....	926-2850A
Fisher Gene.....	926-2757A	Whitaker J H.....	926-2851A
Rohrbough Dr Jack D (res)...	926-2758A	Fox Printing Co.....	926-2851B
Scott George B.....	926-2759A	Bohl Dr George W (res)@.....	926-2852A
Scott Leslie S.....	926-2759B	Abshire Fred@.....	926-2853A
Johnson Rev David@.....	926-2760A	Abshire Eleanor.....	926-2854A
Hooper O'Dell O@.....	926-2761A	Jesse Walter F@.....	926-2855A
Rorers Vireil.....	926-2762A	BLAKE DAVID G@.....	926-2856A
Sahlstrom Dr Theodore W (res)@.....	926-2763A	Park Everett O.....	926-2857A
Sahlstrom George E.....	926-2763B	Crosby G E@.....	926-2858A
Maurer Mason L@.....	926-2764A	Martin Harold L.....	926-2859A
Hart Gene W@.....	926-2767A	Ennis Mabel L.....	926-2860A
Hart William E.....	926-2767B	Goff Lawrence D@.....	926-2861A
Dolezal Albert V.....	926-2768A	Ward Frederick H@.....	926-2862A
Graber Gail W@.....	926-2772A	Burnett Elba@.....	926-2863A
Griffin C Robert@.....	926-2773A	Tolman Margaret.....	926-2864A
Pepper M C@.....	926-2774A	Wood Raymond J@.....	926-2865A
Gaslin Gilbert G@.....	926-2776A	McKay James R 'Bob'@.....	926-2866A
Gaslin Bobby G.....	926-2776B	Howe L Blair.....	926-2867A
Buerge Waymon A@.....	926-2777A	Smith Bruce M.....	926-2868A
Open Bible Standard Church	926-2778A	Hanson Wanda K Mrs@.....	926-2869A
Estes Rev Raymond M@.....	926-2778B	Kummer Grant N@.....	926-2870A
Carder Richard H@.....	926-2779A	Albany Tire Service.....	926-2871A
Cunningham Sharon.....	926-2779B	EDWARDS E LA VERNE@.....	926-2872A
Canada C @.....	926-2781A	Edwards Steven.....	926-2873A
Ashton Paul@.....	926-2782A	Edwards Terry.....	926-2874A
Hooks Claude @.....	926-2783A	Paulin Forrest E@.....	926-2875A
Hooks Donald.....	926-2783B	Paulin Marion.....	926-2876A
FERGUSON ROBERT O@.....	926-2784A	Paulin Roselea E.....	926-2877A
Buchholz Shereda R.....	926-2785A	Moore Vevia M.....	926-2878A
Crosby Susan D.....	926-2785B	Gregory Muriel R Mrs@.....	926-2879A
Peterson Chris H.....	926-2786A	Gregory Ruby M@.....	926-2880A
Burton Stewart A@.....	926-2787A	Viau Mabel.....	926-2881A
Gene Jack.....	926-2787B	Carlson Dr A Eugene (ofc).....	926-2882A
Bullings R H@.....	926-2788A	Hixson Alfred M@.....	926-2883A
Currier Cathy.....	926-2789A	Valley Service.....	926-2884A
RICHARDSON C W 'WAYNE'	926-2789B	Skilling E A (#4).....	926-2885A
SEAVY L DAVID@.....	926-2790A	Maier Albert H@.....	926-2886A
Seavy Renee.....	926-2790B	Craig James R.....	926-2887A
Jackson Gene R@.....	926-2791A	Matheson William D@.....	926-2888A
Workentine Carry F (#40).....	926-2792A	Matheson Edward E.....	926-2889A
Workentine David (#40).....	926-2792B	Hubert David.....	926-2890A
Lucas Frank A@.....	926-2793A	Cox Allen.....	926-2891A
Grienswie John A@.....	926-2794A	Mikesell's Foods #1.....	926-2892A
Privratsky David J@.....	926-2795A	TEMPLETON LLOYD@.....	926-2893A
Brandt Dora Mrs@.....	926-2796A	Boyles Robert W.....	926-2894A
Birky N M@.....	926-2797A	Wall's Saw Shop.....	926-2895A
Riesen Albert E@.....	926-2798A	Suhr Walter A@.....	926-2896A
Wilson James B@.....	926-2800A	Linn City Veterans Serv Ofc.....	926-2897A
Buhl Orah H@.....	926-2801A	Sollars John D.....	926-2898A
Richter Ernest.....	926-2802A	Cooley Gary A.....	926-2899A
Strone Lelia D@.....	926-2803A	Chaput Lena@.....	926-2900A
Strong Jonathan E.....	926-2804A	Swanson Bernard J@.....	926-2901A
Connet Hattie V Mrs@.....	926-2804B	Cooley's Dairy.....	926-2902A
HILL RD@ 926-2805A		COOLEY MILTON L@.....	926-2903A
CARPENTER HOWARD@.....	926-2805B	Cox George W@.....	926-2904A
Gaskill Fred I@.....	926-2806A	Reed James C@.....	926-2905A
Smith Edna L.....	926-2806B	Lake Dorothy.....	926-2906A
Donley Paul A.....	926-2807A	Hodges Rev Jack.....	926-2907A
Albany Sand & Gravel Co.....	926-2808	Lebold Clete F@.....	926-2908A
Fifth St Ready-Mix Concrete Inc	926-2808	Lebard Norman L.....	926-2909A
Hammaegen Joe.....	926-2809A	Moyer Mike.....	926-2910A
Yocum Mary Mrs@.....	926-2810A	NEWTON RALPH@.....	926-2911A
Lehman Leaford R.....	926-2811A	Strong David E@.....	926-2912A
Martha Anne's Beauty Shop....	926-2812	Cooley's Dairy (Drive In Str).....	926-2913A
Matthews Barry D@.....	926-2814A	Cooley Marvel Mrs@.....	926-2914A
Knox Butte Sch #19.....	926-2815A	Prinsen B W Mrs@.....	926-2915A
Johnson Thornton S@.....	926-2816A	Plautz Leslie H@.....	926-2916A
Wallace Gary@.....	926-2817A	Plautz Susan R.....	926-2917A
Dolan Roy@.....	926-2818A	Zerr Phil G.....	926-2918A
Harrington William H.....	926-2819A	HOBBES ATHOL H@.....	926-2919A
Harrington Rodney T.....	926-2819B	Hobbs Jamie.....	926-2920A
Kizer Ina M.....	926-2819C	Ridder Pat C.....	926-2921A
Burkhart Johnie@.....	926-2820A	Spencer Quoy D@.....	926-2922A
Pierce Neal V@.....	926-2821A	Kampher Irwin M@.....	926-2923A
Linn Ctv Civil Defense Arcy.....	926-2822A	Case Custom Cabinets.....	926-2924A
Drasdoiff John J@.....	926-2823A	Park David E.....	926-2925A
Drasdoiff Marilyn.....	926-2823B	Hamilton Forest I@.....	926-2926A
Quakenbush Ins Agcy.....	926-2824A	Hamilton Leonard.....	926-2927A
Goetz Virrell B@.....	926-2825A	Grace's Service Station.....	926-2928A
Johnson Lloyd A@.....	926-2826A	Grace Irl H@.....	926-2929A
Shenk Myron.....	926-2827A	James Gerald S.....	926-2930A
Kraber Bert C@.....	926-2828A	Sells Henry A@.....	926-2931A
Voet Gordon E.....	926-2829A	Hildebrandt Louis H.....	926-2932A
Edwards Martin B@.....	926-2830A	Hildebrandt Marc.....	926-2933A
Edwards Chris.....	926-2830B	Valley Trailer Park.....	926-2934A
Herberg E W.....	926-2831A	Toedtmeier Gary E@.....	926-2935A
Wiprud Dr Clarence W (res)@.....	926-2832A	Hoffman Alvin J@.....	926-2936A
Johnston B E@.....	926-2834A	HAINES JACK C@.....	926-2937A
Foss Market.....	926-2836A	Heagy Ronald.....	926-2938A
Foss Lester @.....	926-2836B	Miller Alvin H.....	926-2939A
Don Walt Pharmacy Inc.....	926-2837		

Mitchell Don G@.....	926-2924A	Albany Reverse Telephone Dir. 107	926-2971A
GILKEY VIOLET@.....	926-2925A	VanHeuvel John A@.....	926-2971B
Gilkey William.....	926-2925B	Owl Cafe.....	926-2972A
Beckner Louis T.....	926-2927A	Decker Loyd F@.....	926-2973A
Blodgett Margaret@.....	926-2928A	Fletcher Harley I.....	926-2974A
Schram William C.....	926-2929A	Poltzas Richard J@.....	926-2975A
Allen Arthur A@.....	926-2931A	Guzman Elias@.....	926-2980A
EMMETT L WENDELL@.....	926-2932A	Cross W Kenneth@.....	926-2981A
Emmett Leland R.....	926-2932B	Blackford R A@.....	926-2982A
Such Joseph F@.....	926-2933A	Disher Elton N@.....	926-2983A
Mardis Joseph P (#37)@.....	926-2934A	Disher Richard Elton.....	926-2984A
Aschoff Willis A@.....	926-2935A	Johnston Harriet J@.....	926-2985A
Cooley Warren R@.....	926-2936A	Berger Roger L@.....	926-2986A
Hendry George W@.....	926-2937A	McReynolds Grace Mrs@.....	926-2987A
Dow Edna M Mrs@.....	926-2938A	Albany Trading Post.....	926-2988A
Keller Fred A@.....	926-2939A	Groesbeck Tom.....	926-2989A
Keller Byron D.....	926-2939B	Groesbeck Marjorie A@.....	926-2990A
Keller Loren.....	926-2939C	Pierpoint Luna E Mrs@.....	926-2991A
Shuttlesworth C R.....	926-2940A	Gray Arthur A@.....	926-2992A
Eller Frank@.....	926-2941A	Cooley David A@.....	926-2993A
Kvanvig Joseph A (#36)@.....	926-2942A	Albany Planing Mill Inc.....	926-2994A
Straney Anna V Mrs@.....	926-2945A	Gannon Alice L Mrs@.....	926-2995A
Hub Roofing Service.....	926-2946A	Maier Henrv.....	926-2996A
Wolford J D@.....	926-2946B	Happy Motors.....	926-2997A
Wolford Judy A.....	926-2946C	RICHARDS ROBERT D.....	926-2998A
Heath's Laundry.....	926-2947A	Richards Patty.....	926-2999A
Howe John SD.....	926-2948A	McDonald Jack G@.....	926-3000A
Howe Marjorie.....	926-2948B	McDonald Ronald.....	926-3001A
HUMPHREY CECIL E@.....	926-2949A	Rounds Norman F@.....	926-3002A
Humphrey Loren L.....	926-2949B	Nedry Jay R Sr@.....	926-3003A
Miller Albert H.....	926-2950A	Tannich Ted T@.....	926-3004A
Koehler Percy.....	926-2951A	Chapin Log Cabin Motel.....	926-3005A
Deife Harold Auto Repairing.....	926-2952A	Chapin Lena M Mrs@.....	926-3006A
Deife Harold.....	926-2952B	Rowson Larry E.....	926-3007A
Keller John J@.....	926-2953A	Knoffler Lester C@.....	926-3008A
Millhollen William R@.....	926-2954A	Larko Joseph L.....	926-3009A
Huff Claud A@.....	926-2955A	Giles Melvin L@.....	926-3010A
Ivers Dennis A.....	926-2956A	Dingman JoAnn.....	926-3011A
Phelps Leslie L@.....	926-2957A	Stauffer Joseph D Jr@.....	926-3012A
Phelps Susan G.....	926-2957B	Ramsey Don.....	926-3013A
Groves Donald L@.....	926-2958A	Shepherd John.....	926-3014A
St John Raymond W@.....	926-2959A	Byerley Herbert C.....	926-3015A
St John Joyce Ann.....	926-2959B	Kroeger Charles.....	926-3016A
Pittman Marie@.....	926-2960A	Scoarse Edith P@.....	926-3017A
Watson Bertha.....	926-2960B	Bundick William F@.....	926-3018A
Lane Ethel L Mrs.....	926-2961A	Holmes Joseph R@.....	926-3019A
Waverly Guest Home.....	926-2962A	Holmes Derrill Roger.....	926-3020A
HARTSOOK AILEEN@.....	926-2962B	Holmes William R.....	926-3021A
Brunson Ronald.....	926-2963A	Davis R J@.....	926-3022A
CHAMBERS GEO E@.....	926-2964A	Barry's Construction (Shop).....	926-3023A
Chambers Mark.....	926-2964B	Barry Products.....	926-3024A
Hough Arthur H@.....	926-2965A	BARRY KENNETH S.....	926-3025A
Hough Lena M@.....	926-2965B	Porter A M (#57)@.....	926-3026A
Hough Marshall W@.....	926-2966A	Pugh Lenoard E@.....	926-3027A
Brown George M@.....	926-2966B	MC CAFFERTY WALTER M.....	926-3028A
Morgan Goldie H@.....	926-2968A	McCafferty Kayann.....	926-3029A
Lansendorf John@.....	926-2970A	McCafferty Lynn.....	926-3030A
WINES MARVIN@.....	926-2971A	T & C Shoe Str.....	926-3031A
Wines Mark.....	926-2971B	Ross Harold (#3)@.....	926-3032A
Oeder Eugene G.....	926-2972A	Zuhike Roy E@.....	926-3033A
Boylan Frances E Mrs@.....	926-2973A	Zuhike Dennis L.....	926-3034A
Boylan Nancy.....	926-2973B	Zuhike Kristi.....	926-3035A

IMAGINATIVE METALLURGY
ALBANY - BRIGHTEST SPOT IN OREGON'S FUTURE

P. O. Box 580
Albany, Oregon
97321

Telephone:
503-926-4281

PRECISE MELTING, CASTING AND TESTING OF REACTIVE METALS
OREGON METALLURGICAL CORPORATION

AL-RAY MOTEL
926-4246
2727 E. Pacific Blvd.
Albany

Third and Washington

PHONE 926-5881
RT. 1 BOX 471 - TANGENT

Fisher

FUNERAL HOME
DAN ORDREMAN AND WATER KROPP, PARTNERS

SINCE 1912

HWY. 34 BETWEEN
CORVALLIS & FREEWAY

PHONE 928-3349

Rolland's MOBILE HOMES



ALBANY



"This Ad Worth 15% Discount On Material"
Custom Trim Shop

926-5021



1139 E. SALEM



NEUMAN'S GULF SERVICE STATION
Gasoline • Auto Accessories • Tires • Batteries • Tune-ups
Hwy. 34 & Freeway
Rt. 3, Box 1089
Albany, Oregon
Phone 926-6804

- Letterheads
- Business Cards
- Business Forms
- Wedding Announcements

Keuter PRINTING CO.

1950 S BROADWAY

"If It Can Be Printed, We Can Do It"

- Mail Pieces
- Rubber Stamps
- Labels

PHONE 928-3464

ALBANY MULTIPLE LISTING

TO BUY OR SELL REAL ESTATE

See A Member Of
Albany Multiple Listing Service, Inc.

See Real Estate in Classified Section

Albany Reverse Telephone Dir. 108	Walkup Norman W Jr.	926-3079A
Wentworth Mtrs Inc (Used Cars) 926-3027	Schoen Elec Mtr Serv.	926-3080A
Conner Daniel 926-3029A	Yutzy William F. 926-3081A	
Hubler Judy L. 926-3029A	ROTH DAN B. 926-3082A	
Preston Paul H Jr. 926-3030A	Derrah Ray F. 926-3083A	
Hurd Dr E Lew (res). 926-3031A	Derrah Frank F. 926-3083A	
Hurd David R. 926-3031A	Weatherford Harrison M (res) 926-3084A	
Hurd Susan. 926-3031A	Reynolds Martin J. 926-3085A	
Albany Floor Covering. 926-3032A	Reynolds Joan. 926-3085A	
Smith Neil. 926-3033A	Reynolds Pat. 926-3085A	
Whitaker Anna Mrs. 926-3035A	Nordyck Jerry E. 926-3086A	
Knight Richard L. 926-3036A	Vehrs Golda. 926-3087A	
Richard Robert A. 926-3038A	Tuttle Marian V. 926-3089A	
Richard Kathleen. 926-3038A	Tower R Bruce. 926-3090A	
Lillie Vern A. 926-3039A	Cook James R. 926-3091A	
GINTHER CHARLES G. 926-3040A	Davenport Kenneth. 926-3092A	
Hammericksen Dr Mark (ofc) 926-3041A	Miller Music Studio. 926-3094A	
Warren Merle Well Drilling. 926-3042A	Miller Justin A. 926-3094A	
Warren Merle E. 926-3042A	Westcott James. 926-3094A	
Warren Eddie. 926-3042A	Hauke Elmer P. 926-3095A	
Hannah Sadie Mrs. 926-3043A	Hash Henry T Sr. 926-3096A	
Hannah Melvin D. 926-3043A	Puckett Laurence A Jr. 926-3097A	
Wright Robert C. 926-3045A	Ramirez Jerry L. 926-3098A	
McAdams John. 926-3046A	Campbell T E. 926-3101A	
Baker D R. 926-3047A	Morrow Charles. 926-3102A	
Meiser Victor. 926-3048A	Vogler Dale. 926-3103A	
Meiser Sharon Ann. 926-3048A	Jansen Gary A. 926-3105A	
Stephens Tom S. 926-3049A	Williamson L P. 926-3106A	
Reynolds Dallas R. 926-3050A	Lunn William J. 926-3107A	
Ellison Mary T Mrs. 926-3053A	Swartzendruber Lee S. 926-3108A	
McCallister Ida M Mrs. 926-3054A	Wiberg Samuel A. 926-3109A	
McCallister Eunice M. 926-3054A	Peterson Elmer C. 926-3110A	
McCallister Wallace M. 926-3054A	Grotenuis Arie. 926-3111A	
Jones Velma E Mrs. 926-3055A	WENTWORTH JACKSON G.	926-3112A
Bewley Henry O. 926-3056A	Wentworth Sheila. 926-3112A	
Martin Emil C. 926-3057A	Reynolds Vernon. 926-3113A	
Martin Dennis. 926-3057A	Reynolds Vernon L. 926-3113A	
McCConnell Maurice. 926-3058A	Papanikolaou Dino. 926-3114A	
Watte Omer P. 926-3059A	Davis Gordon L. 926-3115A	
Martin Olive. 926-3060A	Wall Leo S-Shell Oil Distr.	926-3117
A-1 Vendng. 926-3061A	Phillips Ervin L. 926-3118A	
O K Novelty Serv. 926-3061A	Lanham Bill G. 926-3119A	
Ainsworth Hershel. 926-3062A	Stom Chester B. 926-3120A	
Sandage Eva. 926-3063A	Stom James. 926-3120A	
Wisecup William C. 926-3064A	Snyder Charles L. 926-3121A	
Douglas Arthur C. 926-3065A	Fry Terance T. 926-3123A	
Roth Wilmer W. 926-3066A	Birky Amon W. 926-3124A	
Robinson A W. 926-3067A	Atams Mabel P. 926-3128A	
ENGEL DONALD E. 926-3068A	Burwell Donald. 926-3130A	
Engel Elleen. 926-3068A	Wirowek Robert O. 926-3131A	
McGuire Harry M. 926-3069A	Renfro Alma M Mrs. 926-3132A	
McGuire Marshall E. 926-3069A	Miller Arthur H. 926-3136A	
Mulheron David. 926-3070A	Siemens Richard E. 926-3137A	
TUNISON A J. 926-3071A	Looney J J. 926-3138A	
Tunison Jerry. 926-3071A	Bakke Maurice E. 926-3139A	
Roth Clayton. 926-3072A	Bakke Michael M. 926-3139A	
Nofziger Lola F Mrs. 926-3073A	Shindler Andy. 926-3140A	
Nofziger Robert D. 926-3073A	Drake Jacob E. 926-3141A	
Kingston Steven C. 926-3074A	Drake Dorothy. 926-3141A	
Mac's TV Sls & Serv. 926-3076	Drake Robert. 926-3141A	
Keves Aaron. 926-3077A	Argester Effie Mrs. 926-3143A	
Walkup Norman W Sr. 926-3079A	Underwood John W (#20) ... 926-3144A	

Austin Stephen H. 926-3145A	Wilson Marv J Mrs. 926-3239A
Stiner Howard J. 926-3146A	STUERMER GEORGE H. 926-3240A
Phillips Ertus E (#28). 926-3147A	Stuermer Susan M. 926-3240A
Stutzman Ida Mrs. 926-3148A	Benklich Ernest. 926-3241A
Allison Emmett H. 926-3149A	Kellor Gail F. 926-3243A
Allison Margaret. 926-3149A	Smalley Evelyn P Mrs. 926-3245A
Sample Shop. 926-3151A	Bosch Lester V. 926-3247A
Yoder Frances B Mrs. 926-3173A	Patrick Ted J. 926-3248A
Shannon Merle B. 926-3174A	Kinsey Clare E Mrs (#1). 926-3250A
Bagley William L. 926-3152A	Davis Minnie (#1). 926-3250A
Bagley Flora D. 926-3152A	Grill Pay. 926-3251A
Duncan Vera M. 926-3152A	Lee's Flying Service. 926-3252A
Bash Doffis O. 926-3153A	Altermatt Amy Mrs. 926-3253A
Brawn Paul A. 926-3157A	Barnes Norman H. 926-3254A
Homer Douglas. 926-3158A	Grill Richard H. 926-3255A
Skinner David. 926-3159A	Verbeck E (#25). 926-3256A
Western Paving & Constn Co. 926-3161	Jordan Juanita E Mrs. 926-3257A
Saboe Dr LaVerne A (ofc) ... 926-3162A	Rich Vivan H Mrs. 926-3258A
Fritz Rene E Jr. 926-3163A	Oswald Robert L. 926-3259A
Holland Jesse S. 926-3164A	Mack Dr Edwin R (ofc) ... 926-3260A
McKinney Loren. 926-3165A	Snell Tool Rental 926-3261
Rietz William E. 926-3166A	Bazant Lloyd F. 926-3262A
Baldwin Charles W. 926-3167A	Foster Richard. 926-3263A
Nurmi William R (#40). 926-3168A	Fisher Marie E Mrs. 926-3264A
Moore John W. 926-3169A	Ferrish Betty L. 926-3264A
KOK ALVIN J. 926-3170A	Derrah Ray H. 926-3265A
ELLINGSON RONALD E. 926-3175A	Holcomb Grace H Mrs. 926-3266A
Tibbetts Stephen C. 926-3176A	Valley A Steven (#26). 926-3266A
Sumner Donald H (#27). 926-3177A	Peterson Herbert E. 926-3267A
Stull Bayard B. 926-3178A	McNaughtan Hector M. 926-3270A
Schmitt R E. 926-3179A	Griffin Ray M. 926-3271A
Poteet Edward L. 926-3180A	Bridges David L Sr. 926-3272A
BELLOWS LEE. 926-3181A	Nutting Winnie Mrs. 926-3273A
Seovell Vivien Mrs. 926-3182A	Davis Bernard L. 926-3275A
Warner Merle W. 926-3183A	Hayes Ha. 926-3277A
Leedy Taylor L. 926-3184A	Melvin E L. 926-3278A
Edwards O E Buck. 926-3185A	Lamb Everette R. 926-3278A
Looney Sam C. 926-3187A	Hoffecker John I. 926-3277A
St Peters Episcopal Church. 926-3188A	Hulbert Willard R. 926-3279A
CHSHOLM JOSEPH M JOE. 926-3189A	Hulbert Frank. 926-3279A
Coe Florence B (#7). 926-3190A	Britten Charles L. 926-3280A
Top Value Market. 926-3191A	Modern Acres Apts. 926-3281A
Frieberg Axel. 926-3192A	Davis William S. 926-3281A
Boyd William T. 926-3193A	Davis Denny Lee. 926-3281A
Hanel Laurie C. 926-3194A	Albany Swimming Pool. 926-3283A
Hanel Kenneth. 926-3194A	Clinton Robert G. 926-3285A
Koos John C. 926-3195A	Goussen Elmer J. 926-3286A
Koos Marsha. 926-3195A	Irwin Lloyd E. 926-3288A
Koos Roger. 926-3196A	Irwin Gail. 926-3287A
Morriss Virgil W. 926-3197A	Sneed W E. 926-3288A
Grant Vernon M. 926-3197A	Long Wilmer A. 926-3290A
Grant L Marie. 926-3198A	Stiff Herbert I. 926-3291A
Biddinger William J. 926-3198A	Stiff Karen J. 926-3291A
Judd George L. 926-3200A	Hults Charles R. 926-3292A
Wolfer Gary A. 926-3200A	Yeager Melvin A. 926-3293A
Howells Allan H. 926-3201A	Bayne Seth L. 926-3294A
Chitwood M A. 926-3202A	Dixon Larry L. 926-3296A
Chitwood Marion. 926-3202A	Garwood Harold W Jay. 926-3298A
Pooley Edgar L. 926-3203A	Darr Oil Co Inc. 926-3300A
Maxwell E W. 926-3204A	Kern Otto Jo. 926-3301A
Moliver Dan M. 926-3205A	Albany Farm Supply 926-3302
Hermes Donald V. 926-3206A	Webb Heidi. 926-3302A
Nyquist Ted. 926-3207A	Knodell George C. 926-3305A
Pizza Hut. 926-3208A	Pearce Jack B Jr. 926-3306A
Shaefter John R. 926-3209A	McReynolds Rex G. 926-3307A
Tunison Fred H. 926-3210A	McCain Ruth Mrs. 926-3309A
Roberts Edward E. 926-3211A	Fulton John J. 926-3310A
Wilson Lester J. 926-3212A	Stone Virgil C. 926-3312A
Mather G Ken. 926-3213A	Midway Market. 926-3314A
Mather Arthur H. 926-3213A	Steepe Leslie O. 926-3315A
Pharis Ben H. 926-3214A	Oasis Cafe. 926-3317A
Western Propane Inc. 926-3216A	Ferrell J C. 926-3317A
Daehnert Mabel R Mrs. 926-3217A	LaBrasseur Fred J. 926-3318A
Butler Rodger. 926-3218A	Yetter Ed D (#6). 926-3319A
Grill Edward O. 926-3219A	Jackson & Prochnau Inc. 926-3320A
Nova Ted F. 926-3220A	Sparling William A Bill' (#81) 926-3321A
Nova Greg. 926-3220A	Sparling Dixie L. 926-3321A
Nova Tony. 926-3220A	DONART MABEL A. 926-3323A
Miller Clarence O. 926-3221A	Cox Grace Mrs. 926-3324A
Anderson Robert W. 926-3222A	Fick Carlton A. 926-3326A
Gamble Baxter. 926-3223A	Stauffer Elizabeth Mrs. 926-3327A
Doody Richard P. 926-3224A	Stauffer Gary L. 926-3327A
Doody Mary Joan. 926-3224A	Carey Howard A. 926-3328A
Doody Richard P III. 926-3224A	Lappen Frank. 926-3329A
Schmidt Hubert. 926-3225A	Knight Walter T. 926-3330A
Keller Henry R. 926-3226A	Christensen Douglas R. 926-3331A
Keller Susan. 926-3226A	Fragar Sam Office. 926-3332A
Merrill Frank G. 926-3227A	Brown Eleanor D. 926-3333A
VanHorne Don D. 926-3228A	BUSSARD R D. 926-3334A
Lunn Betty G Mrs. 926-3229A	Such Joseph R. 926-3335A
Lunn William. 926-3229A	Plumlee Pearl D. 926-3336A
TRIPP RUSSELL W. 926-3230A	SADRI ASGHAR. 926-3337A
Volstedt's Green Thumb 926-3231	Simonton Vincent D. 926-3338A
Ar go Perry L. 926-3233A	Hofflich Max. 926-3339A
Treiber Douglas J. 926-3234A	Erb Brenda H Mrs. 926-3340A
Treiber Beth. 926-3234A	Faast Lyle H. 926-3341A
Treiber Frances. 926-3234A	Faast Anthony J. 926-3341A
Treiber Marv. 926-3234A	Edwards Victor E. 926-3342A
Leemaster William L. 926-3236A	Hamilton Bill. 926-3343A
Blavlock Jean S. 926-3237A	Anderson Htg & Air Condg 926-3344
Blavlock Brad J. 926-3237A	ANDERSON THEO TED. 926-3344A
Williams Clara M. 926-3238A	Skiff James W. 926-3345A
	Brash Donald W. 926-3346A
	Brash Michael. 926-3346A

LARRY L. BARCLAY BARBER SHOP

NEAT & COURTEOUS

LARRY L. BARCLAY, Owner

928 ELM ALBANY, OREGON



Oregon Truck Sales, Inc.

P. O. Box 648

* AUTHORIZED DEALER *
DETROIT DIESEL ENGINES

Hwy. 20 At Freeway 5
Phone 926-2285



- Frame Floyd 926-3347A
- Frame Timothy J. 926-3347A
- Migneault William 926-3348A
- Forney Clyde E. 926-3349A
- Withycombe Donald 926-3351A
- Fletcher Wilma E. 926-3352A
- Johnson Norma 926-3352A
- Shelton Harvey 926-3352A
- Purstep Leland N.F. 926-3353A
- Pugsley Lene 926-3353A
- Kalina Clara Mrs (#4) 926-3356A
- Hancock James M. 926-3357A
- Hancock James D. 926-3357A
- Hancock John A. 926-3357A
- Ferguson Florence 926-3358A
- Cass Lewis M. 926-3359A
- Bollman Deau H. 926-3360A
- McKennon Larry D. 926-3362A
- State Farm Insurance 926-3363A
- Syrage Ruth R (#10) 926-3364A
- Wimer Lyle 926-3365A
- Wimer Diane M. 926-3365A
- Wimer Sandra K. 926-3365A
- Hahn Edgar Jr. 926-3367A
- Hahn Edgar Jr. 926-3367A
- Aunderle Mamie N Mrs. 926-3368A
- Gainer Dorris N. 926-3368A
- LIPSEY DALE L. 926-3369A
- Lipsey Denis 926-3369A
- Cronk Ray R. 926-3370A
- Cronk Jerald R. 926-3370A
- Smith S V. 926-3372A
- Schroeder Rev David W. 926-3373A
- Stuart Joseph L. 926-3374A
- Nelson James W. 926-3375A
- Jay Norris W. 926-3376A
- Ohling Winifred J Mrs. 926-3377A
- Maxey Marjorie 926-3378A
- Morrill Balda C. 926-3378A
- Morrill Pauline 926-3378A
- Clark Clifford 926-3379A
- Reiber A. 926-3380A
- Warner Neil O (res) 926-3381A
- Govro Rock Quarry 926-3382A
- GOVRO LE ROY W. 926-3382A
- Village Estate Mobile Park 926-3383A
- Safley Roy L. 926-3383A
- Powers Peter L (res) 926-3384A
- Gaskill Irwin L. 926-3385A
- Clark V H Mrs. 926-3386A
- Nelson Loren A (#15) 926-3387A
- SMITH LYNN G. 926-3388A
- Swage Dwight E. 926-3389A
- Kolousek Frank L. 926-3392A
- Lucey Anna O Mrs. 926-3391A
- Frazier Earl 926-3392A
- Lindsey Laura Mrs. 926-3393A
- Lindley Oscar E. 926-3394A
- Lindquist Jesse L. 926-3396A
- Hansen Von 926-3397A
- Leibner Alma L (#102) 926-3398A
- Adams David 926-3400A
- Arneson Bryan E. 926-3401A
- Sutton Dorothy M. 926-3401A
- Graber Daniel C. 926-3402A
- Ridinger William R (#15) 926-3403A
- Gesik Rhehart 926-3404A
- Boone Roy L. 926-3405A
- Reichel Peter 926-3406A
- Fisher Elmer E. 926-3409A
- Mills Roger M. 926-3410A
- Hajduk Addie 926-3410A
- Aldrich Charles 926-3411A
- Aldrich Albert H. 926-3411A
- Hunter Elizabeth B Mrs. 926-3414A
- Heintz David C. 926-3415A
- Wright Mark L. 926-3416A
- Teynor Dr Ralph J (res) 926-3417A
- Allen Robert S. 926-3418A
- Shaw Elwyn C. 926-3419A
- Sheek Virginia 926-3421A
- Foley Walter M. 926-3422A
- Redfield Wilbur F. 926-3423A
- Schackmann Bertha L. 926-3424A
- Krug Marion P. 926-3425A
- Barron Stan. 926-3426A
- Egan Robert R. 926-3427A
- Meador Brothers Auto Electric 926-3428A
- Grove Auto Repair 926-3430A
- Koon Jerry F. 926-3431A
- Stalhammer Thelma R. 926-3432A
- Salvation Army Thrift Str. 926-3433A
- Rey Raul 926-3434A
- Parvin Charles E. 926-3435A
- Smith George 926-3436A
- Keves P E Mrs. 926-3437A
- Pink Poodle Beauty Salon 926-3438A
- Zachary Wilbur M. 926-3439A
- Hendrix Guy I. Furnace Serv. 926-3440A
- Sparks Harold E. 926-3441A
- Crocker Cheri 926-3442A
- Ritchie Dr D E (ofc) 926-3443A

- Rensink Mary E Mrs (#9) 926-3444A
- Johnson Milton O. 926-3445A
- Barnes Robert L. 926-3446A
- Taylor Ann. 926-3447A
- Brown Lawrence L. 926-3448A
- Cole Penny. 926-3449A
- Jarvis Alvin G. 926-3450A
- Jarvis Dale R. 926-3450A
- Jarvis David A. 926-3450A
- Jarvis Steven D. 926-3450A
- Jarvis William D. 926-3450A
- Rowell Jack J. 926-3451A
- Rowell John. 926-3451A
- Ruthruff Lee H. 926-3453A
- Hess Milfred. 926-3454A
- McPherson George O. 926-3455A
- Johnson Frank H. 926-3457A
- Johnson Jerry. 926-3457A
- Johnson John. 926-3457A
- Fairrieve Douglas S. 926-3458A
- Walker Leo F. 926-3459A
- Leich Gertrude. 926-3460A
- Jones Michael D. 926-3461A
- Krezer William H. 926-3462A
- Mert & Louis Motors 926-3463A
- JACOBS THOMAS A. 926-3464A
- Ross Homer. 926-3465A
- Harbison A R. 926-3466A
- Hubert Stephen 926-3466A
- Stuhheit William L. 926-3468A
- Johnson Eugene C. 926-3469A
- Johnson Jimmie D. 926-3469A
- Pierce Wayne S. 926-3470A
- Valley Florland. 926-3471A
- Deming Arthur T. 926-3476A
- Bartley Robert H. 926-3477A
- Bartley Lindy D. 926-3477A
- Bartley Scott. 926-3477A
- Stevenson Donna M Mrs. 926-3478A
- Lazier Fred C. 926-3479A
- Finley H Curtis. 926-3481A
- Gustafson John A. 926-3482A
- Williams Naomi F. 926-3482A
- HENDRICKS JIM. 926-3483A
- Hendricks Alice. 926-3483A
- Hendricks Jay. 926-3483A
- Ewing Maxine E Mrs (#5) 926-3484A
- Ellis Charles D. 926-3485A
- Lovejoy Lloyd J. 926-3486A
- Haaland Eugene A. 926-3490A
- C Cooper Glenn O. 926-3490A
- Valley Paint & Body Shop. 926-3491A
- Ridders James S. 926-3492A
- Mann Rev David W. 926-3493A
- Immanuel Lutheran Ch. 926-3495A
- Kelley Ferrald C Sr. 926-3496A
- Darby N L. 926-3497A
- Stanfield Kenneth M. 926-3498A
- Tudor Charles H. 926-3501A
- Broughton Twyla. 926-3501A
- Varga Dr Julius (ofc) 926-3503A
- MARRS TEXACO 926-3504A
- Harley Lee J. 926-3505A
- Sanker Philip E. 926-3507A
- Cucavsky Donald B. 926-3508A
- Woodfield George H. 926-3509A
- Fenn Delbert. 926-3511A
- Dragoo Evelyn V. 926-3512A
- Alvin Vern A. 926-3513A
- Brujin John R. 926-3515A
- Bruin Sharon. 926-3515A
- Duncan William L. 926-3516A
- Bowles Bob. 926-3517A
- Dunlap Hershel D. 926-3518A
- Martin Gary E. 926-3519A
- Stegall Robert. 926-3520A
- Albany Transmission Serv. 926-3521A
- Deems Dr T R (ofc) 926-3522A
- Thorsen Leslie K. 926-3523A
- Scott John N. 926-3525A
- Durr Edmund Lee. 926-3526A
- Durr Linda Lou. 926-3526A
- Peterson Elizabeth D (#10) 926-3527A
- Campbell Robert B. 926-3528A
- Noss Everett. 926-3529A
- Noss Larry. 926-3529A
- Horton John S (res) 926-3530A
- Horton William. 926-3530A
- Casper Owen S. 926-3531A
- Shafer Ernie C. 926-3532A
- Niebuhr Philip E. 926-3534A
- German Beetle Service. 926-3535A
- Cournoyer Sam. 926-3536A
- Shelton Stephen Jr. 926-3537A
- Bewley Loyd H. 926-3538A
- Croissant Ida M Mrs. 926-3539A
- CATT DONALD R. 926-3540A
- Catt Jac. 926-3540A
- Priest C A. 926-3541A
- Brooks Jerry W. 926-3542A
- Peacock Virgil A. 926-3544A
- Roush G M. 926-3545A

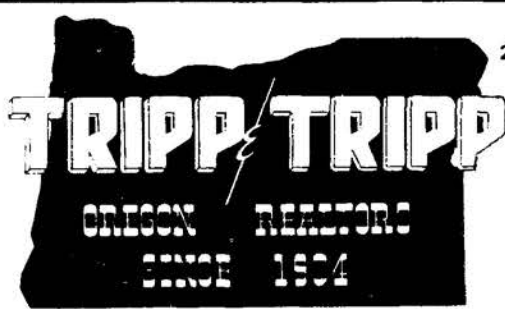

206 W. 1st Av.
926-1521

MEMBER
MULTIPLE
LISTING

- Jones Darrell S. 926-3546A
- Ferguson R Gary. 926-3547A
- Brandt Christian L. 926-3549A
- Shrock Mary Mrs. 926-3550A
- Giles Variety. 926-3551A
- Bitney Walter D. 926-3552A
- World Book & Childcraft. 926-3554A
- Catering Service. 926-3554A
- Clunes Dr James L (res). 926-3554A
- Mardock Ralph E. 926-3555A
- Scaltrito Guy M. 926-3556A
- Scaltrito Tony G. 926-3556A
- Cheek Calvin D. 926-3557A
- Hecht Rudolph E. 926-3558A
- Backer Stephen C. 926-3559A
- Peer Lena M. 926-3560A
- Kramer August Jr. 926-3561A
- Sinclair Vernon. 926-3562A
- Johnson Edward A. 926-3563A
- Brickey William E (res). 926-3564A
- B N Mobile Homes 926-3565A
- WOOD MARVYN. 926-3568A
- Smedberg Carol. 926-3569A
- Everton Lenna Mrs. 926-3570A
- McClain Robert S. 926-3572A
- Harlow E Dewey. 926-3573A
- Fitzpatrick W L. 926-3574A
- Spiker Lloyd M. 926-3575A
- Bonitz Joe A. 926-3576A
- Engeman Kermit C. 926-3577A
- Engeman Garry C. 926-3577A
- Torgesen Montie. 926-3578A
- Volz Charles G (#2) 926-3579A
- Waverly Plaza Apartments. 926-3580A
- Huckeba Ellis J (#24) 926-3580A
- Gunn Floyd (#29) 926-3580A
- Connors Patrick F. 926-3582A
- Burt Darrell G. 926-3585A
- Storm Mike E. 926-3586A
- Marcum Joseph S. 926-3588A
- Babeock Louise M Mrs (#1) 926-3589A
- LICHTENTHALER GEO N. 926-3592A
- Foulke Robert J. 926-3594A
- Foulke Alfred J. 926-3594A
- Foulke Raymond. 926-3594A
- Williams James A. 926-3595A
- Zumwalt William F. 926-3596A
- Decker Frederick L (res). 926-3598A
- Olson La Vern M. 926-3600A
- Olson Gary. 926-3600A
- Olson Jeanne. 926-3600A
- Smith Eugene P. 926-3601A
- Cook Ruth A Mrs (#18) 926-3602A
- Muller H A. 926-3603A
- Muller Harold H. 926-3603A
- Rossmann D C. 926-3603A
- Fleener Eunice T (#10) 926-3604A
- Horan Thomas A. 926-3605A
- Landes Dr C Merle (res) 926-3606A
- Sheffield Robert E. 926-3608A
- Kern Frank E (#24) 926-3609A
- Heather Dale Mobile Park 926-3610A
- SHEARER VICTOR W. 926-3610A

- Albany Reverse Telephone Dir. 109
- Shearer Frank C. 926-3610A
- Bason Richard H Jr. 926-3611A
- Bason Richard H IV. 926-3611A
- Enns Rev Alfred D. 926-3612A
- Enns Gordon. 926-3612A
- CADMUS GEORGE. 926-3613A
- Cadmus Daniel George. 926-3613A
- Cadmus Nancy Lee. 926-3613A
- Seals Roger L. 926-3614A
- Higgins Ronald K. 926-3616A
- Mann John H. 926-3617A
- Schell Annabelle. 926-3617A
- Jacobs Charles L. 926-3618A
- Carrico Melvin F. 926-3619A
- WILSON LEONARD L. 926-3620A
- Wilson Joleen. 926-3620A
- Foster John C. 926-3623A
- Murray Lewis P. 926-3624A
- Wright Ira L. 926-3625A
- Standiford Austin A. 926-3627A
- Henshaw Rodney Chet. 926-3628A
- Colbert Arthur C Sr. 926-3631A
- Dolan A H. 926-3632A
- Dolan Glenda. 926-3632A
- Dolan Lynn C. 926-3632A
- Prince Jake. 926-3633A
- Thom Joseph. 926-3634A
- Carter James A. 926-3636A
- Carter Kenneth. 926-3636A
- Carter Richard E. 926-3636A
- CAPUTO FRANK. 926-3638A
- Curry Homer. 926-3639A
- Terzenback Jack L. 926-3640A
- Bird Kenneth W. 926-3641A
- Miner Jack. 926-3642A
- Hart's Janitorial Service. 926-3643A
- Hart Willis J. 926-3643A
- Hart James. 926-3643A
- Poitras David. 926-3645A
- Skoben Alvin. 926-3646A
- Harp Virgil C. 926-3647A
- Industrial Radiotronics. 926-3648A
- Davis John W. 926-3649A
- Prevost George N. 926-3650A
- Carty Charles M. 926-3651A
- Kroese Jannes. 926-3653A
- Transue Lynnda D Mrs. 926-3654A
- Whetstone Marian S Mrs. 926-3655A
- Siner Larry. 926-3656A
- Shinn H A Mrs. 926-3657A
- COVALT JAMES P. 926-3658A
- Covalt Fred. 926-3658A
- Jansen Patricia Covalt. 926-3658A
- O'Brien William L. 926-3659A
- Keller Rodney J. 926-3660A
- Foley Dale E (#5) 926-3661A
- Averitt Ted T. 926-3662A
- C-L Construction Co. 926-3663A
- Richardson Eugene A. 926-3663A
- Farlow Everett L. 926-3663A
- Coover Francis R. 926-3665A

HEATING OILS - LUBRICANTS
GASOLINES

CHISHOLM OIL CO.
1431 CENTURY DR. 928-3210 ALBANY



NO MILEAGE CHARGE

P. O. BOX 67
CRABTREE

JAY'S SEPTIC TANK SERVICE

PHONE 928-8814
OR
258-6138

928-3381



420 W. 3RD AVE.

FOR MILLER - HEDDER FUNERAL HOME
"Service Always Within Your Means"

Rolland's MOBILE HOMES
HWY. 34 BETWEEN
CORVALLIS & FREEWAY

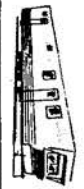

GMC TRUCKS

HARRIS - TUNISON MOTORS, INC.

310 E. Second Ave. - Phone 926-6011
NEW & USED CAR DEPT.

RENTALS 310 E. First Ave. - Phone 926-5725 - Body Shop AIR CONDITIONING

CREDIT BUREAU OF ALBANY

BUREAU OF MEDICAL ECONOMICS

PHONE 926-5528

1707 S. HILL

MEDICAL

WHOLESALE

FIRST NATIONAL BANK OF OREGON

"The Bank With the Highest Personal Interest In You"

ALBANY BRANCH - 300 W. First Av. - Phone 926-5823 • WAVERLY BRANCH - 2100 E. Pacific Blvd. - Phone 926-5823

ALBANY MULTIPLE LISTING

TO BUY OR SELL REAL ESTATE

See a Member Of
Albany Multiple Listing Service, Inc.

See Real Estate in Classified Section

Albany Reverse Telephone Dir. 110	Tress Margaret..... 926-3721A	Jary Sidner..... 926-3774A	Holland T L..... 926-3871A
Vosper Clinton H..... 926-3666A	Harrison Rosa M Mrs..... 926-3722A	Albany Septic Tank Serv..... 926-3775A	Holub Mary Mrs..... 926-3873A
Vosper Gary..... 926-3667A	Connorton Frank W..... 926-3723A	Roto Rooter Sewer Service... 926-3775A	Strawn Louis E Jr..... 926-3874A
Stephens Ivan H..... 926-3668A	Compton Duane L..... 926-3724A	McDougal Raymond L..... 926-3775A	Duckett John E..... 926-3875A
Donnelly Robert G..... 926-3668A	Weninger Minnie Mrs..... 926-3726A	McDougal Donna..... 926-3775A	Polensky Otto P..... 926-3877A
Donnelly Colleen..... 926-3668A	Goltra Richard A..... 926-3727A	McDougal Jeryl J..... 926-3775A	Kuch Connie Mrs..... 926-3879A
O'Donnell Jayne Mrs..... 926-3668A	Pitts James T..... 926-3728A	Bauchman Flora E Mrs (#31)..... 926-3776A	Blue Mtn Eagle Inc..... 926-3881A
Bey's Bty Salon..... 926-3669A	Cox Victor I..... 926-3729A	Zentz Arthur R..... 926-3777A	Smith Elmo Mrs..... 926-3881A
Goin Kenneth D..... 926-3669A	Bryant Edward T..... 926-3730A	Person Henry O..... 926-3778A	Brantner Harold E..... 926-3882A
Stangland Alvin..... 926-3672A	Bryant Velma..... 926-3730A	Hart Virgil D..... 926-3779A	Ranta Dennis..... 926-3884A
Unecrot Rainh H..... 926-3673A	Buerge Lester L..... 926-3731A	Dalton Amy (413)..... 926-3780A	Kleinke Wesley A..... 926-3885A
Dalesky S L..... 926-3674A	Goodrick Robert C..... 926-3732A	Johnson Gardner L..... 926-3781A	Kleinke Cathy A..... 926-3885A
Lehne Clayton W..... 926-3675A	Haven LeRoy..... 926-3733A	Johnson Harold L..... 926-3781A	Steinbrink Jerry..... 926-3886A
Delta Television Sls & Serv..... 926-3677A	Cate William R..... 926-3735A	Johnson Mark..... 926-3781A	Baker Leslie J..... 926-3887A
Allard Nelida Mrs..... 926-3678A	Clark Richard..... 926-3737A	Schmierbach Fred H..... 926-3783A	Crosby James L..... 926-3888A
Allard Ennis K..... 926-3678A	Cox James S..... 926-3738A	Martin Stanley B..... 926-3784A	Williams P M..... 926-3889A
Metz Roy J..... 926-3679A	Mundt Doris Mrs..... 926-3739A	Martin Clifford R..... 926-3784A	Kirby Co The..... 926-3890A
Metz Faye..... 926-3679A	Dennis C A..... 926-3740A	Martin Michael J..... 926-3784A	Jacobson Jacob A..... 926-3891A
Metz Dennis..... 926-3679A	Houston Robert J..... 926-3741A	Martin Roger..... 926-3784A	Wells Darrell L..... 926-3892A
Eversole Linda L..... 926-3680A	Vinson Jim C..... 926-3742A	Maurer William E..... 926-3785A	Wells Allan..... 926-3892A
Daily Gerald C..... 926-3681A	Bird's Trlr Sls..... 926-3743A	Warnacot E W (#3)..... 926-3786A	Schrader Leon G..... 926-3894A
PROUD HARRY E..... 926-3682A	Stevens Melvin S..... 926-3744A	Griffin James A..... 926-3787A	Drake Clarence M..... 926-3895A
Boatwright Gerald A..... 926-3683A	Avery Vera I Mrs..... 926-3745A	Griffin James D..... 926-3787A	Martine Robert H..... 926-3895A
Mecum Howard C..... 926-3685A	Belknap Everett M..... 926-3746A	Reiling Donald P (res)..... 926-3788A	Connelly Patricia Mrs..... 926-3898A
Phifer Rodney L..... 926-3686A	Roberts Lonnie A..... 926-3748A	Hoover C Loyd..... 926-3789A	Meyer Jake Sr..... 926-3900A
Scotty's Broiler..... 926-3687A	Roberts Loren G..... 926-3748A	Lad & Lassie..... 926-3790A	Shepard Neil A..... 926-3901A
Oxenrider Rev Clarence R..... 926-3688A	Haberly Robert..... 926-3749A	Dooley Millie (#39)..... 926-3791A	STONE EUGENE T..... 926-3902A
Hagerty Dr Harold V (ofc)..... 926-3689A	MARRA CHARLES E..... 926-3750A	Copeland Erica Mrs (#12)..... 926-3792A	Schulze Louis H..... 926-3903A
Sapp Ruby L Mrs..... 926-3690A	Marra Dennis E..... 926-3750A	Bourn Arthur J..... 926-3793A	Schulze Karen..... 926-3903A
Smith Aaron E..... 926-3691A	Pace Sylvanus H..... 926-3751A	Twin Oaks Memorial Gardens..... 926-3794A	Gustavson Robert E..... 926-3904A
Lundberg R Donald..... 926-3692A	Cooper Maurice C..... 926-3752A	Blessing Robert W..... 926-3795A	Clark Frank H..... 926-3905A
Lundberg Ruth..... 926-3692A	Rietz Roger B..... 926-3753A	Breshears Claude F Jr..... 926-3796A	Powell Kenneth M..... 926-3906A
Farmen Fredrick..... 926-3693A	Leek Glen M (#41)..... 926-3756A	Crouch Evelyn J (#2)..... 926-3797A	Lipsey's Dale Enco Serv Sta..... 926-3907
Southworth Alma J..... 926-3694A	Pisley Glen D..... 926-3757A	Radford Kenneth..... 926-3798A	Wootan Arthur F..... 926-3908A
Dalton George..... 926-3695A	Jackson William E..... 926-3758A	Ware Bert..... 926-3800A	Wootan Jennifer S..... 926-3908A
Coffin William R..... 926-3697A	Parsons Lloyd E..... 926-3759A	Stuckel Laura M Mrs..... 926-3804A	Racette Delmar L..... 926-3910A
Coffin Kenneth..... 926-3697A	Parsons Clyde..... 926-3759A	Castoe Karen D..... 926-3805A	West Walter W..... 926-3912A
B & M Refrigeration & Htg..... 926-3698A	Tillotson Charles..... 926-3760A	Smith Sandra Lee..... 926-3805A	Beardsley Arch C..... 926-3913A
Wealand Lula S..... 926-3700A	Propst Zena M..... 926-3761A	Alderson Michael J..... 926-3806A	Pete's Automotive Serv..... 926-3914A
Long Lynn Mo..... 926-3701A	Propst Ricky..... 926-3761A	Chandler Jim..... 926-3807A	Remington Rod LE..... 926-3915A
Holloway C W..... 926-3702A	Propst Ron..... 926-3761A	Neal John M Jr..... 926-3808A	ANDERSEN WARREN S..... 926-3916A
Holloway Lawrence H..... 926-3702A	Strandt Gunether W Sr..... 926-3762A	Elter Joseph F..... 926-3810A	Andersen Tom D..... 926-3916A
Frank's Tune-Up..... 926-3703A	Strandt Gunether W Jr..... 926-3762A	Bork Melvin H..... 926-3811A	Gilison Ronald M..... 926-3917A
Hammel Frank..... 926-3703A	Bust Fashion Fabrics..... 926-3763A	Bork Richard T..... 926-3811A	Blackford Clair R..... 926-3918A
Brunette Ronald F..... 926-3704A	Oregon Sew-Vac..... 926-3763A	Stock Arleta M Mrs..... 926-3811A	Blackford Linda..... 926-3918A
Clack Galen E..... 926-3705A	McLeod William W..... 926-3764A	AI's Radiator Shop..... 926-3812A	Donovan Donald W..... 926-3919A
Landers Lee L..... 926-3706A	McLeod Douglas H..... 926-3764A	Censky Ethel Mrs..... 926-3814A	Chilstrom Herb..... 926-3920A
Mahr Richard C..... 926-3708A	Aamoth C H..... 926-3765A	Cate Clair Thomas (#2)..... 926-3815A	Powell Willard M..... 926-3921A
Hansen Leslie J..... 926-3709A	Darigold Milk Hauling..... 926-3766A	Davis Mary..... 926-3816A	Thompson Gerald G..... 926-3922A
Schaecher Ambrose W..... 926-3710A	McKnight Verne W..... 926-3766A	U-Save Oil Company..... 926-3817A	Thompson Roy..... 926-3922A
Schaecher Ted J..... 926-3710A	McKnight Chris..... 926-3766A	Crume Fay Mrs..... 926-3819A	Callih William C..... 926-3923A
Jack's Phillips '66'..... 926-3711A	McKnight Greg..... 926-3766A	Cascade Bookkeeping Service... 926-3820	Walsh John P..... 926-3924A
Avis Rent-A-Car System..... 926-3711A	ROUSE LANNY G..... 926-3767A	Stephen Ed M..... 926-3822A	Johnson Lyle R..... 926-3926A
Schuh Julius..... 926-3713A	Seavy LeRoy M..... 926-3768A	Schwindt Carmen M..... 926-3823A	Tillman Arnold A..... 926-3927A
Whitted's Ken Texaco Serv..... 926-3714A	Summit Roberta A..... 926-3768A	Church of G-d..... 926-3825A	Williams Morry..... 926-3928A
Keller W Wesley..... 926-3715A	Summit William S..... 926-3768A	Canon Rev Clois G..... 926-3825A	Nelson Edwin B..... 926-3929A
Turner Barbara J..... 926-3715A	Davis Willard J..... 926-3769A	Workman Laura J..... 926-3828A	Gross Lynn R..... 926-3930A
Linn City Planning Commission..... 926-3717A	Martin Melvin L..... 926-3770A	Middlebury Elizabeth S Mrs..... 926-3830A	Gross Terrie L..... 926-3930A
Peterson Norval Mrs..... 926-3718A	Teynor Dr R J (ofc)..... 926-3771A	Willamette Memo Park (Cam).... 926-3831	Gross Patsy A..... 926-3930A
K R K T Radio..... 926-3719	Kilweaver Harold D..... 926-3772A	Hinkhouse Clem R..... 926-3832A	Drake Jim R..... 926-3931A
Graham Verma Mrs..... 926-3720A	Fairchild Gerald S..... 926-3773A	Workman William L Jr..... 926-3833A	Smith Everett V Jr..... 926-3932A
Conn Harvey C..... 926-3720A	Jary's House of Flowers..... 926-3774A	Voor Gary L..... 926-3834A	Johns Courtney R..... 926-3933A
		Wallace Marvin R..... 926-3835A	Johns Courtney R II..... 926-3933A
		Patrick Bernard R..... 926-3836A	John Madelon..... 926-3933A
		Johnson Walter H..... 926-3837A	Dickey Bryon A..... 926-3935A
		Grover Janet Mrs..... 926-3838A	Halstead Charles W..... 926-3935A
		Nielsen Ralph..... 926-3839A	Collins Julie..... 926-3936A
		Holman Thomas C..... 926-3840A	Collins Steven..... 926-3936A
		Holman Brian..... 926-3841A	Veitenheimer Katherine..... 926-3936A
		Smith Harry H..... 926-3842A	Veitenheimer Mary J..... 926-3937A
		Davis C Dale..... 926-3842A	Pierce Harry A..... 926-3937A
		Davis Barbara J..... 926-3842A	Slover Lloyd D..... 926-3938A
		Davis Jeff..... 926-3842A	Hampton Otis..... 926-3942A
		Evans Archie Lee..... 926-3844A	Loy Edward H..... 926-3942A
		Whitman Gary..... 926-3844A	Waite W Joseph..... 926-3943A
		Whitman Rome..... 926-3846A	Sanders Harold E..... 926-3944A
		Lewis Virgil B..... 926-3847A	Meinert Lester..... 926-3946A
		Freeman Paul E..... 926-3848A	Thompson J L Mrs..... 926-3947A
		Freeman Paul T..... 926-3848A	Phipps Melvin O..... 926-3948A
		Wells Lonnie..... 926-3849A	Phipps Randall M..... 926-3948A
		Henderson Esther Mrs (#2)..... 926-3850A	Bailey Lester E Sr..... 926-3949A
		Westbrook Curtis L..... 926-3851A	Ragland Dean G..... 926-3950A
		Fadness Kermit..... 926-3853A	Berg Dr Eugene R (ofc)..... 926-3951A
		Fadness Brenda..... 926-3853A	Albany Rock Products (Res).... 926-3954
		Fadness Lauren K..... 926-3853A	SALMON MERRILL O..... 926-3954A
		Levend Agnar M..... 926-3854A	Lorue James D..... 926-3955A
		Sturtevant Clifford D..... 926-3855A	Lostr Michael..... 926-3955A
		Peyton Ralph E..... 926-3856A	Crawshaw Barbara..... 926-3957A
		Peyton Roger..... 926-3856A	Williams Roy S..... 926-3958A
		Mullinax Van..... 926-3857A	Hag Robert J..... 926-3959A
		Scarborough Grady E..... 926-3858A	Iledy Charles D..... 926-3960A
		Scarborough Betty..... 926-3858A	Walker William T..... 926-3961A
		Rash Charles Jr..... 926-3859A	Laune Robert A..... 926-3962A
		Helms Merl G..... 926-3860A	J & E Market..... 926-3963A
		Winebronner Ronald W..... 926-3861A	Trinckes Arthur..... 926-3963A
		Luther Gene H..... 926-3862A	Smith Harlan D..... 926-3965A
		ROHRBOUGH LEE C..... 926-3863A	Nancy's Apparel..... 926-3966
		Rohrbough Judith..... 926-3865A	Kath Ada B..... 926-3967A
		Bruckman Laverne Mrs..... 926-3866A	Palmer George C..... 926-3968A
		Henderson Dennis D..... 926-3868A	Lott Orlie..... 926-3969A
		Underwood Mildred F..... 926-3869A	Akers Larry B..... 926-3970A
		Fletcher A L..... 926-3870A	Wells Amos C..... 926-3971A

COASTAL FARM & HOME SUPPLY

PHONE 928-8554

"The Valley's Only Complete Farm Store"

3307 S. Pacific Blvd. Albany, Oregon

Anderson Heating & Air Conditioning COMPANY

438 W. QUEEN AVE. 926-6688 926-3344 926-2707

HEATING EXPERTS

Air Conditioning

Cor. Third & Ellsworth

Albany, Oregon

Phone 926-5834

RANSOM & SMITH, REALTORS

SEE US FOR LOANS ON REAL PROPERTY *** EXPERIENCED IN INDUSTRIAL SALES

FARMS ★ HOMES ★ COMMERCIAL PROPERTIES



206 W. 1st Av.
926-1521

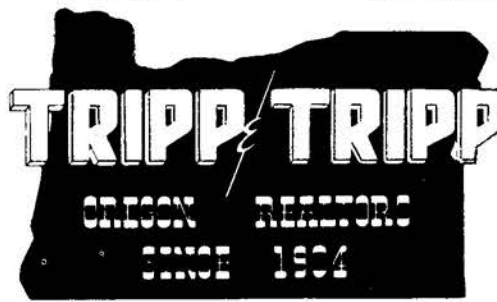

MEMBER
MULTIPLE
LISTING

- Strawn Brant C®..... 926-3972Δ
- KEUTER EDMUND H®..... 926-3973Δ
- Keuter Dan R..... 926-3973Δ
- Keuter Sharon..... 926-3973Δ
- Fister Don..... 926-3974Δ
- Schneider Thomas R..... 926-3975Δ
- Leeson Marshall C®..... 926-3976Δ
- Leeson Harold..... 926-3976Δ
- Leeson Ralph E..... 926-3976Δ
- Leeson Raymond..... 926-3976Δ
- Wilson Robert L®..... 926-3978Δ
- Nelson Paul S (#25)®..... 926-3979Δ
- Brown E T..... 926-3980Δ
- Axtell Claude®..... 926-3981Δ
- Axtell Claude E..... 926-3981Δ
- Estes Lloyd®..... 926-3982Δ
- Snippen H Dale®..... 926-3983Δ
- Snippen Marilyn..... 926-3983Δ
- Swanson Harold L®..... 926-3984Δ
- Swanson Diane Lynn..... 926-3984Δ
- Glaser Emma C Mrs®..... 926-3985Δ
- Rinehart David C..... 926-3986Δ
- Robertson Jack W®..... 926-3989Δ
- Schmidt Leslie C®..... 926-3991Δ
- Simpson Ralph C®..... 926-3992Δ
- Simpson Gary..... 926-3992Δ
- Adams Orville R®..... 926-3993Δ
- Smith Walter J®..... 926-3995Δ
- Goff Tilla Lea®..... 926-3996Δ
- Engelen Donald B®..... 926-3997Δ
- Engelen Richard L..... 926-3997Δ
- Justus Kenneth R®..... 926-4000Δ
- Justus Billy Ray..... 926-4000Δ
- Justus Tvyly J..... 926-4000Δ
- Walker LeRoy C®..... 926-4001Δ
- Sutton Prefrence R®..... 926-4002Δ
- Sutton Vickie L..... 926-4002Δ
- Dammon Ray M..... 926-4003Δ
- Book Rev R Earl®..... 926-4005Δ
- Brower Ronald L..... 926-4006Δ
- Bradley Clarence F®..... 926-4007Δ
- Berg Dr Eugene R (res)..... 926-4008Δ
- Kuensting Leonard B..... 926-4009Δ
- Wood Dr H Kim (ofc)..... 926-4010Δ
- Mars Beauty Salon..... 926-4011Δ
- Campfire Girls..... 926-4012Δ
- Foree Vernon C®..... 926-4014Δ
- Sweet John H Jr®..... 926-4015Δ
- Withrow Carrie E®..... 926-4016Δ
- Wilson George T®..... 926-4017Δ
- Erner Roy R®..... 926-4018Δ
- Erner Marlane..... 926-4018Δ
- McCarnish Ronald G..... 926-4020Δ
- Deal Alfred®..... 926-4022Δ
- Nelson Orville®..... 926-4024Δ
- Moses Ida M Mrs®..... 926-4025Δ
- Young Wallace E (#19)®..... 926-4026Δ
- Olson Arthur B®..... 926-4027Δ
- Ogle Phillip B®..... 926-4028Δ
- Farnsworth F K..... 926-4029Δ
- Privratsky Laudie J..... 926-4030Δ
- Gem Motors..... 926-4031Δ
- Buxley Willard S®..... 926-4032Δ
- Jones Larry K..... 926-4033Δ
- Stich A Luther®..... 926-4034Δ
- Harrison Lyle C®..... 926-4035Δ
- Clegg Charlotte R®..... 926-4037Δ
- Rowland David M..... 926-4037Δ
- Davison Larry L..... 926-4038Δ
- Akin Richard A®..... 926-4039Δ
- Akin Richard..... 926-4039Δ
- Ledbetter E Ward..... 926-4040Δ
- Steele Jerry W®..... 926-4041Δ
- Cool's Refrigeration..... 926-4042**
- Fisher Ernest A®..... 926-4043Δ
- West Charles..... 926-4045Δ
- Jordan Keith..... 926-4046Δ
- Irby Walter F®..... 926-4047Δ
- Tarbet Harvey K Jr..... 926-4048Δ
- Cutts Harve..... 926-4049Δ
- Cutts Nancy..... 926-4049Δ
- Cutts Joann..... 926-4049Δ
- Messer Oather®..... 926-4050Δ
- Feldtman William E®..... 926-4052Δ
- Good Tillman A Jr®..... 926-4053Δ
- Newman's Lewis R Shaving Co..... 926-4054Δ
- Newman Lewis R..... 926-4054Δ
- Nelson Gladys..... 926-4055Δ
- Turner Jack D®..... 926-4056Δ
- Kaiser Dr Francis E (res)®..... 926-4057Δ
- Robbins G D..... 926-4058Δ
- Phelan Michael L..... 926-4059Δ
- Stowe Gerald L®..... 926-4060Δ
- Meade Donald..... 926-4061Δ
- Meade Mildred Mrs..... 926-4061Δ
- Brinson W M®..... 926-4062Δ
- Brinson Mickey L..... 926-4062Δ
- Morgan Arthur D®..... 926-4063Δ
- Zastoulin Irvin P®..... 926-4065Δ
- A To Z Sign Company..... 926-4066Δ
- Starbuck Phillip C®..... 926-4067Δ
- Winterstein Louis G..... 926-4068Δ
- Hallwell Clark M..... 926-4069Δ

- Minnick Donald H..... 926-4070Δ
- Nebergall Raymond A..... 926-4071Δ
- Todd Robert A®..... 926-4072Δ
- Fortmiller C W®..... 926-4073Δ
- Lake Robert H®..... 926-4075Δ
- Stewart E F Bob®..... 926-4076Δ
- Stewart Jim..... 926-4076Δ
- SMALLWOOD DENNIS..... 926-4077Δ
- Martin Erna®..... 926-4078Δ
- White Veve..... 926-4078Δ
- Bush Arline®..... 926-4080Δ
- Ross Donald M®..... 926-4081Δ
- Ross David A..... 926-4081Δ
- Meyer Cleburn®..... 926-4082Δ
- Meyer Martin T..... 926-4082Δ
- Stehle John F..... 926-4083Δ
- Crooks Jay M..... 926-4085Δ
- Crooks Jay W..... 926-4085Δ
- Sims Lee R®..... 926-4086Δ
- Ogden Luther D®..... 926-4087Δ
- Duncan Rev Robert C..... 926-4088Δ
- Swarm Teddy L..... 926-4090Δ
- Morgan Josephine I Mrs (#10)®..... 926-4091Δ
- Honda of Albany..... 926-4092Δ
- Howard Ross B..... 926-4095Δ
- Hobbs Dale Z®..... 926-4096Δ
- Hobbs M Shana..... 926-4096Δ
- Shafer Douglas J®..... 926-4097Δ
- Trux Service..... 926-4098**
- Slaton Wayne W®..... 926-4100Δ
- Prince P A..... 926-4101Δ
- Giles Lloyd W®..... 926-4103Δ
- Westling Walter O®..... 926-4104Δ
- Workinger Howard D®..... 926-4105Δ
- Albeke A M Mrs..... 926-4106Δ
- Jensen Frank L®..... 926-4107Δ
- Jensen Royce..... 926-4107Δ
- Grinde George M..... 926-4108Δ
- Haselton Marie Mrs..... 926-4112Δ
- Ellis Evelyn M..... 926-4112Δ
- Robidou Virgil A..... 926-4113Δ
- Schulze Freida S Mrs®..... 926-4114Δ
- Schulze Fred T®..... 926-4114Δ
- Wilson Claudette Mrs..... 926-4115Δ
- Armatta A J Mrs®..... 926-4116Δ
- McKnight Edward A..... 926-4117Δ
- Hughson Chester F Jr®..... 926-4120Δ
- Otto Dean H..... 926-4121Δ
- Samard Gabriel C..... 926-4122Δ
- Ulery Warren E®..... 926-4123Δ
- Aldrich Michael A..... 926-4124Δ
- JOHNSTON WILLIAM B®..... 926-4125Δ**
- Eckert Skip..... 926-4125Δ
- Boyd Richard (#5)..... 926-4126Δ
- Wooton Molly B..... 926-4127Δ
- Wooton Doug D..... 926-4127Δ
- Stauffer Ed..... 926-4129Δ
- Donahue James S..... 926-4130Δ
- Nielsen Francis A (#31)®..... 926-4132Δ
- Jim's Auto Service..... 926-4133Δ
- Avon Cosmetics..... 926-4134Δ
- Adams R H..... 926-4135Δ
- Buxley Ferne M®..... 926-4136Δ
- Wortman Eldon G..... 926-4137Δ
- Kirkpatrick Jerry..... 926-4138Δ
- Barney Earl V®..... 926-4140Δ
- Hagedorn Murray Oil..... 926-4141Δ
- Phillips Sixty Six Petro Distr..... 926-4141Δ
- Valder Paul®..... 926-4142Δ
- Valder Berry P..... 926-4142Δ
- Zweigart Rev C W..... 926-4143Δ
- Noss Wilbur L®..... 926-4144Δ
- Noss Ronald W..... 926-4144Δ
- Parrett Delmer V®..... 926-4145Δ
- Ferrante Mike J..... 926-4146Δ
- Ross Donald Q..... 926-4147Δ
- Cannon W C®..... 926-4149Δ
- Platt Minnie E..... 926-4150Δ
- Curtis Dr Ward (ofc)..... 926-4151Δ
- Coudare Arthur F®..... 926-4152Δ
- Kleven Emma®..... 926-4153Δ
- Brinkmeyer Ernest P®..... 926-4156Δ
- Forslund Kenneth Constm..... 926-4157Δ
- Forslund Kenneth A®..... 926-4157Δ
- Forslund Wayne L..... 926-4157Δ
- Fleshman Eugene H®..... 926-4158Δ
- Rhea Clyde J®..... 926-4159Δ
- Rhea Linda..... 926-4159Δ
- Curtis Ida M Mrs..... 926-4160Δ
- Nelson Dr Charles H (res)®..... 926-4161Δ
- Hansen Dennis D®..... 926-4162Δ
- Hansen Bernard D..... 926-4162Δ
- Baker Glen A..... 926-4164Δ
- Roberts O M®..... 926-4165Δ
- Roberts Allen..... 926-4165Δ
- Young Jerry C®..... 926-4167Δ
- B & I TV..... 926-4168Δ
- Draper Dick Contr..... 926-4170Δ
- Draper Richard F®..... 926-4170Δ
- Atlas Roofing..... 926-4172Δ
- Wolford Robert L®..... 926-4172Δ
- Gillette Martha J..... 926-4173Δ

- Dodd Stanley A..... 926-4174Δ
- Frum John E®..... 926-4175Δ
- Frum John A..... 926-4175Δ
- Heintz Frank J®..... 926-4176Δ
- Payton Oliver®..... 926-4177Δ
- Modin Lyle M..... 926-4178Δ
- Fischbach Peter P Jr®..... 926-4179Δ
- Kriha Christine C®..... 926-4179Δ
- Greer J B Acctng & Tax Serv..... 926-4180Δ
- Greer's Christian Book Shop..... 926-4180Δ
- GREER JESS B..... 926-4180Δ
- Wilson Margaret D..... 926-4181Δ
- Mespell Vern L®..... 926-4182Δ
- Stubblefield Wayne O®..... 926-4183Δ
- Townsend Fred J..... 926-4184Δ
- Townsend Chris..... 926-4184Δ
- Hauger June R®..... 926-4185Δ
- Orekanon The..... 926-4186Δ
- Soule Harold A (#1)..... 926-4187Δ
- Thomas Charles R®..... 926-4188Δ
- Horn Edwin V®..... 926-4189Δ
- Wilson Cora B Mrs®..... 926-4191Δ
- Mathison Jane Mrs..... 926-4191Δ
- Austin Nita D Mrs (#8)..... 926-4193Δ
- McGough Lonnie C®..... 926-4194Δ
- Babitzke Herbert R®..... 926-4196Δ
- Watts Jackson C®..... 926-4197Δ
- Jelen Alvin R..... 926-4198Δ
- Bassinger Dr Larv (ofc)..... 926-4201Δ
- City Center Motel..... 926-4203Δ
- Rosenthal Clifford W..... 926-4203Δ
- Jackson Brian (ofc)..... 926-4206Δ
- McCormick Ross (ofc)..... 926-4206Δ
- Wah Chang Albany Corp..... 926-4211**
- Citizens Valley Bank..... 926-4221**
- Linn City Mental Health Clinic..... 926-4228Δ
- Atlantic Richfield Oil..... 926-4231Δ
- Roisen Duane E Commission..... 926-4231Δ
- Star Dust Motel..... 926-4233Δ
- Spencer Richard®..... 926-4233Δ
- Stoddard Chevrolet..... 926-4236**
- Endicot Dr W R Jr (ofc)..... 926-4241Δ
- Fun City..... 926-4243**
- Roll-and Trailer Sales..... 926-4244**
- At-Ray Motel..... 926-4246**
- SCHILL RAY..... 926-4246Δ
- SCHWAB RALPH®..... 926-4250Δ
- Schwab David..... 926-4250Δ
- Schwab Thomas C..... 926-4250Δ
- Budget Finance Plan..... 926-4251Δ
- Northwest Natl Gas Co..... 926-4253**
- Bridge Douglas®..... 926-4260Δ
- Albany Recorder..... 926-4261Δ
- Albany Pks & Rec Dept..... 926-4263Δ
- Albany City Manager..... 926-4264Δ
- Albany City Manager..... 926-4264Δ
- Albany Bldg Inspector..... 926-4265Δ
- Albany Engineers..... 926-4265Δ
- Albany Fire Marshal..... 926-4265Δ
- Linnco Electric Co..... 926-4266**
- Danton Joseph A..... 926-4270Δ
- Danton Judy..... 926-4270Δ

- Albany Reverse Telephone Dir. 111**
- Consolidated Elect Distrs..... 926-4272Δ
- Gambell Harold H..... 926-4272Δ
- Henshaw Realty..... 926-4277**
- Oregon Metallurgical Corp..... 926-4281**
- Bearing Specialty Co..... 926-4286Δ
- Moore Dr H Dan (ofc)..... 926-4288Δ
- Wilson & Smith Insurance..... 926-4291**
- Heritage Realty..... 926-4293Δ
- Linn City Health Dept..... 926-4296Δ
- Smisek Fred..... 926-4300Δ
- Smisek Linda..... 926-4301Δ
- Elliott Vern J®..... 926-4302Δ
- Middelstadt Carl F®..... 926-4303Δ
- Dannette School of Dance..... 926-4303Δ
- Coffey Arthur L Jr®..... 926-4304Δ
- Eighty-Eight Cent Str..... 926-4305Δ
- Knott Jerry C..... 926-4306Δ
- National Public Serv Ins Co..... 926-4306Δ
- Carpenter Harold..... 926-4307Δ
- Malone Katie L®..... 926-4307Δ
- Malone Max..... 926-4307Δ
- Walker Charles R®..... 926-4309Δ
- Vale Jack R..... 926-4310Δ
- Thompson Ron..... 926-4312Δ
- Costa David Francis Jr (res)..... 926-4313Δ
- DeWilde C J..... 926-4315Δ
- DeWilde Francis C..... 926-4315Δ
- Kutsch Ted H..... 926-4316Δ
- Peterson Arthur B®..... 926-4317Δ
- Sapp Francis L..... 926-4319Δ
- Henrickson Howard..... 926-4320Δ
- Gordon Josephine E Mrs..... 926-4322Δ
- Gordon Joseph B®..... 926-4322Δ
- Albany Salvage..... 926-4323**
- LOTSPEICH EDWARD E®..... 926-4323Δ**
- Hess Gayle D®..... 926-4324Δ
- Neahniser Caroline..... 926-4325Δ
- Strait Russell D..... 926-4326Δ
- Woodraska Malvin E®..... 926-4327Δ
- Charleston Lester F®..... 926-4328Δ
- Gibbons Gale®..... 926-4329Δ
- Larrison Cecil V Jr®..... 926-4330Δ
- Verburg William®..... 926-4332Δ
- SANDERS FRANCES®..... 926-4333Δ**
- Sanders Robert T..... 926-4333Δ
- HENSHAW CLAY C 'DOUG'®..... 926-4334Δ**
- Goebel William A (#91)®..... 926-4335Δ
- Anderson Gerald W®..... 926-4336Δ
- Fish Michael H®..... 926-4338Δ
- Hagan Darwin D®..... 926-4339Δ
- Graham Ralph®..... 926-4340Δ
- KERN THOMAS E®..... 926-4341Δ
- Amundsen Ralph E®..... 926-4342Δ
- Amundsen Nettie Mrs..... 926-4342Δ
- Amundsen Rodney A..... 926-4342Δ
- Hampton Don..... 926-4343Δ
- Sams Nathan L®..... 926-4344Δ
- Sams Nathan M..... 926-4344Δ
- Traylor W G 'Bill'®..... 926-4345Δ
- Smith Lawrence W..... 926-4346Δ
- Hunt Roy W®..... 926-4347Δ
- Brown Ernest C®..... 926-4349Δ



ALBANY UPHOLSTERY CENTER

640 OLD PACIFIC HIWAY 926-1229

"The Dairy With Their Own Cows"

Cooley's DAIRY

DRIVE IN STORE & OFFICE 926-2902

PLANT 926-2890

ALBANY

3523 S. PACIFIC BLVD.

PHONE 926-5881

RT. 1 BOX 471 - TANGENT

Rolland's MOBILE HOMES

HWY. 34 BETWEEN CORVALLIS & FREEWAY

PHONE 926-6511

CUSTOM DRAPES LINOLEUM CARPET FORMICA

REGISTERED PROFESSIONAL ENGINEERS-COMMERCIAL & INDUSTRIAL

440 E. 1ST AVE.

ALBANY, OREGON

WARREN & BREWSTER CO.



ART AND
ENGINEERING
SUPPLIES
Phone 926-2026

STATIONERS

Duedall - Potts

OFFICE SUPPLIES

327 W. First
Albany



"PHONE ORDERS TO GO"

WESTY'S DRIVE-IN

ALBANY

926-6717

2165 E. PACIFIC BLVD.



FARMERS INSURANCE GROUP

DON BROOKS

Your Agent

832 S. LYON

926-2237



TO BUY OR SELL REAL ESTATE

See A Member Of
**Albany Multiple Listing
Service, Inc.**

See Real Estate in Classified Section

Albany Reverse Telephone Dir. 112

Olson Robert E. 926-4350A
L'I'L SHAVER CO INC. 926-4351A
Brvant Roy Wayne 926-4352A
THORN JERRY W 926-4353A
Melero Larry 926-4354A
Brannen Fred DE 926-4356A
Waite Gilbert SE 926-4357A
Bailey Gene CF 926-4358A
Stitzel Edgar AS 926-4360A
Nulade Farm Store 926-4361
Oregon Egg Producers 926-4361A
Park Woodrow J 926-4362A
Park Merlyn W 926-4362A
Madarus William 926-4363A
Madarus Edwin 'Bud' 926-4363A
Rose Effie Mrs (#13) 926-4365A
Marcotte Lawrence FC 926-4366A
Marcotte Sharon 926-4366A
Berg John R 926-4367A
Willis Frank J 926-4369A
Kine Willis E 926-4370A
Refractory Mts Fabrication 926-4371A
Manley Patrick JE 926-4373A
SMITH HERBERT H 926-4374A
Vaniverter Anv R Mrs 926-4374A
Layman Michael B 926-4376A
Maintenance Service Co 926-4377A
DORN JAMES R 926-4377A
Eastman Richard A 926-4378A
Rumler Junior L 926-4379A
Suburban Garbage Serv 926-4380A
O'Connell Leo JE 926-4381A
Sprague Archie FC 926-4382A
Sprague Alan 926-4382A
Newkirk Richard D 926-4383A
Radiord Donald DE 926-4384A
DeWall Roy L 926-4385A
Omega Pest Control 926-4386A
Howard Dr John HC 926-4386A
Toy Chok HC 926-4387A
Garncica Ben MC 926-4388A
Gutierrez Manuel P 926-4388A
Hahn William E 926-4389A
Leedy David R 926-4390A
Ray George LO 926-4391A
Ray Georgia M 926-4391A
Murphy James K 926-4393A
Martin Robert 926-4394A
Waite Charles (#2) 926-4395A
Huston Zane CF 926-4396A
Hartwig George 926-4397A
Hartwig Robert A 926-4397A
Berker James H 926-4398A
Marco Polo Motel 926-4401A
Hutchinson Dorothy LE 926-4401A
Decker Orange EC 926-4403A
Pacific Oil Co 926-4404
Pacific Supply 926-4404
Kentucky Fried Chicken 926-4409A
F & R Truck Service 926-4411A
Interstate Realty Exchange 926-4412A

Northwest Travel Equip Corp. 926-4415

Goode, Goode & Decker 926-4417A
Decker Frederick I (ofc) 926-4417A
Goode James C (ofc) 926-4417A
Goode Melvin (ofc) 926-4417A
Ryan Advertising 926-4419
Ore State Police Dept 926-4421A
Vancouver Ply Corp-Albany Div 926-4424A
Payless Drug Store 926-4431
Pumilite Building Sup Co 926-4434
Simpson Albany Emp Fedl Cr 926-4437A
Miller-Haines Bldg Supply 926-4438
Linn County Real Estate 926-4439
Republic Dvlpmt Co 926-4439A
Albany Propane Gas Co 926-4441A
Pub Finance Corp 926-4444A
Smith Glass Service Inc 926-4446
Warren & Brewster Co 926-4449
Sears Roebuck & Co 926-4451
State Savings & Loan Assn 926-4458A
State Savings & Loan Assn 926-4458
Linn Cty District Attorney 926-4464A
Waverly Motors Inc 926-4466
Murray Realty 926-4468
Steen Bros Meat Co 926-4471
Canda Neil AC 926-4473A
Parker & Fitz Realty Inc 926-4474
Albany Telephone Ans Serv 926-4476
Miller J Motors 926-4481
Goldson Don LG 926-4484A
Albany Public Wks Dept 926-4486A
Mid-Willamette Family YMCA 926-4488A
Bi Mart Pharmacy 926-4491A
Murphy Loring Co 926-4494A
Dick's Building Supply 926-4496A
Lengkoek Larry 926-4502A
Ross Robert A 926-4502A
Whittle James 926-4504A
Gregerson ED 926-4505A
Wyatt Larry G 926-4506A
Keppinger Robert W 926-4507A
Rairigh Robert K 926-4509A
Rairigh Martha 926-4509A
Erb Richard DE 926-4510A
Sorte Dr C B (ofc) 926-4511A
Holtman Josephine A (#11) 926-4513A
Dixon Ronald 926-4514A
Saxton Marvin R 926-4517A
Sunrise Barber Shop 926-4518A
Allen Robert LE 926-4519A
Coral Gardens Trlr Village 926-4520A
Bird Claude 926-4520A
WALD LEONARD L 926-4521A
Wald Kathi 926-4521A
Wald James 926-4521A
Thorne Rodney 926-4523A
Whiteis Oren RG 926-4524A
Thomas Glenn EE 926-4525A
Thomas Kenneth 926-4525A
Thomas Roger 926-4525A
Blevins Howard DE 926-4526A
Wallace Sue 926-4527A

Dahl Stuart A 926-4528A
Stewart A LG 926-4528A
Stewart Mabel 926-4529A
Shakey's Pizza Parlor 926-4531
Pothakos Nick G 926-4533A
Pothakos Nick G 926-4533A
Messman John N 926-4534A
Gilley John R (#2) 926-4535A
Miller Ludella 926-4536A
Davis Clarence A 926-4538A
McCormick Ross (res) 926-4540A
McLaughlin Don AG 926-4541A
Treinen Nick H 926-4542A
Carver Eugene 926-4543A
Ehuke Ronald G 926-4544A
Rupp Julius V 926-4546A
St Dennis Louis W 926-4547A
Noran's Music Studio 926-4548A
Linden R W 926-4548A
Fobar Mildred Mrs 926-4549A
Gancie Edward J 926-4550A
Cross Martin J 926-4551A
Drummond Dwan DE 926-4552A
Smith James F 926-4553A
Hall Kenneth W 926-4554A
Fisher Victor L 926-4555A
Nafziger Ralph H (#7) 926-4556A
Carter Lorraine 926-4557A
Setch Norman RD 926-4558A
South Elizabeth M S 926-4559A
Chamberlain Laurence JE 926-4560A
Cunningham Charles 926-4561A
Seavy Ronald 926-4563A
Sumpter Lester F 926-4564A
Sumpter Sharon 926-4564A
Bryant James W 926-4565A
Thomas Norman R 926-4567A
Blackmer W R 926-4568A
ZELLWEGER LELAND 926-4569A
Goebel Leon DE 926-4570A
McClung Clyde 926-4571A
Bauman Lydia 926-4572A
Breedlove Paris RD 926-4573A
Ary David Ce 926-4574A
Oak Leaf Arms 926-4575A
Dunagan Roy V (#116) 926-4575A
Empire Builders 926-4576A
Henderson R JE 926-4576A
Moye Ronald 926-4576A
Brooks Garland SE 926-4577A
Banta Dovie W 926-4578A
Ralston Allen J 926-4579A
Harrison Claude 926-4580A
Zietler Jasper JE 926-4581A
Nelson David AC 926-4582A
Soleman Robert L 926-4583A
Winter Roger 926-4583A
Snyder Robert R 926-4584A
Podrabsky Lahny 926-4586A
Blair Jack LE 926-4587A
Griffin James MF 926-4588A
Oregon Ham Sales 926-4591A
Vineyard Lloyd O 926-4592A
Henness Keith G 926-4593A
Givens Lawrence H 926-4594A
Erb Jeanale (#16) 926-4595A
Mansur James EG 926-4596A
Caldote Delmer 926-4597A
Wolter Melvin LE 926-4601A
Meyers Lyke 926-4603A
Culbertson Lawrence J 926-4604A
Davies Cecelia M Mrs 926-4605A
Steiner Larry JE 926-4606A
Brasuell William SE 926-4607A
Cathy John 926-4608A
Hindhouse Craig R 926-4608A
Wilson George L 926-4608A
Kujawa Lawrence 926-4609A
Banks Elbert W 926-4610A
Eastridge Harold KE 926-4611A
Economy Bookkeeping Serv 926-4612A
Van's Coffee Shop 926-4612A
Bellman Eugene DE 926-4613A
Saint Catherine Mrs 926-4614A
Banks Bernella N Mrs 926-4615A
Callaway George C 926-4616A
Forty Kenneth 926-4618A
Hayter Leon J 926-4619A
Michael Dait A 926-4619A
Craine A Roy 926-4622A
Adair Carl Shoe Repair 926-4623
Guzman Salvador IF 926-4624A
Price Ronald GE 926-4625A
West Hills Golf Course 926-4626A
Hershaft Kenneth DE 926-4627A
Arnold Ivan C 926-4628A
Halverson Fred H 926-4629A
Halverson Fred H 926-4629A
Halverson Dan LA 926-4630A
Lakeshore Lanes Inc 926-4631
Valley Insurance Service 926-4633A
Dove Esther Mrs 926-4634A
Dove Robert T 926-4634A
Horner George A (#5) 926-4635A
Dodds Bruce R 926-4636A
Meyer's Machine Shop 926-4638A
Meyer Jake Jr 926-4638A
Schlegel George L 926-4639A
Brenneman Gladys H 926-4640A
Copsey Anna SE 926-4641A
Copsey John B 926-4641A
Corso Michael E 926-4642A
Madarus Henry 926-4643A
Walter Dr H M (ofc) 926-4644A
Carrillo Fred VE 926-4645A
McConnell Jack R 926-4646A
Ackerman Harold M Mrs 926-4647A
McGowan Dona 926-4648A
Shurron E T 926-4649A
Johnson Charles W 926-4650A
Buck Melvin LG 926-4652A
LINDBLAD TOYEE 926-4653A
Gutierrez Louis E 926-4655A
Maillard Charles AG 926-4656A
Geris Willard 926-4657A
Bidwell Joe H (#6) 926-4659A
Hale William NE 926-4660A
Campbell G A 926-4661A
Douglas Don C 926-4662A
Wilson Roger G 926-4664A
Taylor Alton ED 926-4665A
Scott James NC 926-4668A
Githens Delmer LG 926-4669A
Pace H LO 926-4670A
GRIFFIN CHESTER E 926-4671A
Griffin Shirley 926-4671A
Griffin Suzanne 926-4671A
Davis Bernard E 926-4672A
Williams Woodrow EC 926-4673A
Iverson Jerry W 926-4673A
MC MURDIE TOM 926-4675A
DAVIS RUSSELL C 926-4675A
Davis Gloria 926-4675A
Pepe's Place 926-4676
DeBarr Gerald J 926-4678A
Baehlen Warren C 926-4679A
Harrison Glenn R 926-4680A
Torrerson Kenneth EE 926-4681A
Torrerson Raymond W 926-4681A
Bud's Gas For Less 926-4682A
Smith Curtis DF 926-4683A
Bowman Thomas M 926-4684A
Simon Steve M 926-4685A
Ellison Mildred (#4) 926-4686A
Ellison Aubrey (#4) 926-4686A
Watts Johnny M 926-4687A
Schuh Albert GE 926-4688A
Odden Duane BF 926-4689A
Hobart Lawrence LG 926-4690A
Newbill Allan 926-4691A
Curtis Roy E 926-4692A
Raitley Bruce A 926-4693A
Coe's Cedar Prods 926-4694A
Lavender C IC 926-4694A
Lund Jennie G Mrs 926-4695A
Lund Graddon AC 926-4695A
Loveless Billie J 926-4696A
Carrico John VE 926-4697A
Badger Walter G 926-4698A
B & H Lf Truck Serv & Rep 926-4700A
Putzier Harlow (#10) 926-4701A
Arinnata Joseph AG 926-4702A
Armatia Judith A 926-4702A
Wall Inc Mrs 926-4703A
Pirkil Gilbert EG 926-4704A
Stephenson Jack RF 926-4706A
Newton Walter 926-4707A
Jenson Charles A GNS 926-4708A
Covey Gary L 926-4709A
Beneficial Standard Life Ins 926-4712A
Rothenbass Earl TE 926-4713A
Linncoett Jackie G 926-4715A
Kosanke Edwin JE 926-4716A
Kosanke John H 926-4716A
Kosanke Nora M 926-4716A
Rubens Francis HE 926-4717A
Rubens Mike 926-4717A
Cass Charles Wayne B 926-4719A
Filzpatrick Pete 926-4720A
Cuykendall James 926-4721A
KPKT Contest & Rmst 926-4723A
Chilway Gary JE 926-4724A
Robert Raymond 926-4724A
Johnson Albert 926-4726A
Jensen Arthur SE 926-4727A
Dunahoo Joseph MF 926-4728A
Juttler Walter AG 926-4729A
Butler Terry 926-4729A
WADDELL RODNEY C 926-4730A
Wood Kenneth A 926-4731A
Melroy Avlys 926-4731A
Eggertson E 926-4731A
Moose James DE 926-4731A
Keaton Dudley H 926-4731A

**Cynthia's
Beauty Salon**

PHONE 928-8682

1045 E. 18TH ST.



Albany

MID VALLEY SECURITIES, INC.

RoyBar Professional Center

SPECIALIZING IN THE SALE OF STOCK FOR OREGON CORPORATIONS

PHONE:
OFC. 928-3319

WILLIS C. BURCK, PRESIDENT

425 W. 2nd Ave.
Albany, Oregon 97321



415 W. 1ST AVE.
ALBANY

APPLIANCE CENTER

PHONE
928-8242

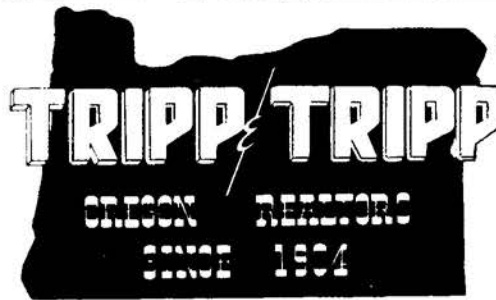

206 W. 1st Av.
926-1521

MEMBER
MULTIPLE
LISTING

- | | | | |
|--------------------------------|-----------|------------------------------------|-----------|
| Owen Ronald B..... | 926-4737Δ | Plantz Carmen (#204)... | 926-4836Δ |
| Newton Victor C..... | 926-4739Δ | Wurm Edward J..... | 926-4838Δ |
| Brown Earl V@..... | 926-4740Δ | Sweet Melvin H@..... | 926-4839Δ |
| Sunset Manor Nursing Home... | 926-4741 | Bales Robert L@..... | 926-4840Δ |
| Chambers Nursing W..... | 926-4742Δ | MC LAIN HAROLD F MAC@..... | 926-4841Δ |
| Emery S E Mrs..... | 926-4743Δ | Buxton Carl S@..... | 926-4842Δ |
| Emery Ellen E..... | 926-4744Δ | Hadman James A B..... | 926-4844Δ |
| EGGER GARRY D..... | 926-4745Δ | Wonderley Donald R..... | 926-4846Δ |
| Black Robert L..... | 926-4746Δ | Dunbar John M..... | 926-4847Δ |
| Bartel I @..... | 926-4747Δ | Whitbeck John..... | 926-4849Δ |
| Bartel Eugene..... | 926-4747Δ | Crispin Well Drilling..... | 926-4850 |
| Kaiser Stanley H@..... | 926-4748Δ | CRISPIN LOUIS E..... | 926-4850Δ |
| Schlegel John J@..... | 926-4750Δ | Linn City Abundant Foods..... | 926-4852Δ |
| Schlegel Diane N..... | 926-4750Δ | Kileen Terry..... | 926-4853Δ |
| Klehn Joseph..... | 926-4752Δ | Kileen Mary..... | 926-4853Δ |
| Kirkman Larry V@..... | 926-4753Δ | Kileen Patricia..... | 926-4853Δ |
| Connet Richard L@..... | 926-4754Δ | Groat Herbert@..... | 926-4854Δ |
| Stults Richard L@..... | 926-4756Δ | Keller Stan J@..... | 926-4856Δ |
| Benson Lynn D..... | 926-4757Δ | McCullough J E@..... | 926-4857Δ |
| Benson David Wayne..... | 926-4757Δ | McCullough Dana..... | 926-4857Δ |
| Hadley Timothy L@..... | 926-4758Δ | Peterson Axel A@..... | 926-4858Δ |
| Tyner George M@..... | 926-4759Δ | Fotopoulos John P..... | 926-4859Δ |
| Tyner Bruce..... | 926-4759Δ | Knight Leta M Mrs@..... | 926-4860Δ |
| McKinney Robert W@..... | 926-4760Δ | McDonald Charles E Jr@..... | 926-4861Δ |
| Fox Florence Mrs..... | 926-4761Δ | Kelly Donald D@..... | 926-4862Δ |
| S Albany Community Church..... | 926-4762Δ | Gutzman Lewis L@..... | 926-4862Δ |
| Vannice Richard L@..... | 926-4763Δ | Arthur Miles@..... | 926-4864Δ |
| Goodwin John M@..... | 926-4766Δ | Arthur Robert..... | 926-4864Δ |
| McLaren Charles D@..... | 926-4768Δ | Smith Ernest D@..... | 926-4865Δ |
| Rainey Jack C@..... | 926-4770Δ | WENDEL DICK H@..... | 926-4866Δ |
| Mohr Lawrence W@..... | 926-4771Δ | Poole H Gordon@..... | 926-4866Δ |
| Smalley Donald D@..... | 926-4772Δ | Robinson Wilma@..... | 926-4868Δ |
| Andrews Robert F..... | 926-4773Δ | Sandquist Justus W@..... | 926-4869Δ |
| Gardner Dale F@..... | 926-4774Δ | Burdett Patricia M Mrs..... | 926-4870Δ |
| Gardner Richard..... | 926-4774Δ | Burdett Leona..... | 926-4870Δ |
| Tatala Ignace J@..... | 926-4775Δ | Burdett R G..... | 926-4870Δ |
| Tatala I Jan..... | 926-4775Δ | Hardesty Ralph R@..... | 926-4871Δ |
| Ferguson Alvin D..... | 926-4776Δ | Fenn Alvin L@..... | 926-4872Δ |
| Ferguson Alvin Jr..... | 926-4776Δ | Bachmeier Carl (#14)@..... | 926-4873Δ |
| Hart Larry D..... | 926-4777Δ | Halvardson Lars O@..... | 926-4874Δ |
| Canantz Augusta Mrs (#1)..... | 926-4778Δ | Good Shepherd Lutheran Church..... | 926-4875Δ |
| Harms Don W@..... | 926-4779Δ | Good Shepherd Kindergarten..... | 926-4875Δ |
| Fredericksen Curt..... | 926-4780Δ | Haworth Gurney B@..... | 926-4876Δ |
| This Old House..... | 926-4781Δ | Kelly Robert W@..... | 926-4877Δ |
| Doyle John A@..... | 926-4781Δ | JOHANSON HARRY K@..... | 926-4878Δ |
| Reger Charles C..... | 926-4782Δ | Victor Richard L@..... | 926-4882Δ |
| Wold Richard A@..... | 926-4783Δ | Linn City Farm Bureau..... | 926-4883Δ |
| Schwartz Calvin P..... | 926-4784Δ | Ross Virgil J..... | 926-4885Δ |
| Ragland Darl N (#1)..... | 926-4785Δ | Ross Milton E@..... | 926-4885Δ |
| Harper Robert C..... | 926-4786Δ | DUNNIRE FREDRICK C@..... | 926-4886Δ |
| Harner Robert C Jr..... | 926-4786Δ | Johnston Kenneth M@..... | 926-4887Δ |
| Hagan Cecil F@..... | 926-4787Δ | Follett Paul@..... | 926-4889Δ |
| STODDARD WAYNE G@..... | 926-4788Δ | Walter Dr H M (res)..... | 926-4890Δ |
| Curtis Dean L@..... | 926-4789Δ | Hodson John W@..... | 926-4891Δ |
| Curtis Carl..... | 926-4789Δ | Crawford Clyde W@..... | 926-4892Δ |
| Christina Service Brigade..... | 926-4790Δ | Gleason Orion T@..... | 926-4893Δ |
| Conrod Norman B..... | 926-4790Δ | Grubb Alfred C@..... | 926-4894Δ |
| Conrod Jim..... | 926-4790Δ | Frazzini Rozella..... | 926-4895Δ |
| Conrod Norman B Jr..... | 926-4790Δ | Frazzini Bob E..... | 926-4895Δ |
| Davies Gary E..... | 926-4791Δ | Frazzini Gene L..... | 926-4895Δ |
| Prince Jake C@..... | 926-4792Δ | Aro James W@..... | 926-4896Δ |
| Jennines Delbert R Jr@..... | 926-4793Δ | Thomas Ralph L..... | 926-4897Δ |
| Riiser G M..... | 926-4794Δ | Smith Jack C@..... | 926-4898Δ |
| ASHBY GERALD..... | 926-4796Δ | Hall Ronald F@..... | 926-4900Δ |
| Gibbons Jack R@..... | 926-4797Δ | Somard Darrell J..... | 926-4901Δ |
| Gibbons Julie..... | 926-4797Δ | Hub City Concrete Co..... | 926-4902 |
| Haneberg A F@..... | 926-4798Δ | Taylor Myron@..... | 926-4903Δ |
| Vincent Carl E@..... | 926-4801Δ | Magnuson James V..... | 926-4904Δ |
| MacDuffee Karl M@..... | 926-4803Δ | Altie Eddie L@..... | 926-4906Δ |
| Simon Abel V Mrs..... | 926-4805Δ | Holman Gary D@..... | 926-4907Δ |
| Moyer E J..... | 926-4806Δ | McDonald Ronald B@..... | 926-4908Δ |
| Zink Wallace R..... | 926-4807Δ | Talbot Lenore (#105)..... | 926-4909Δ |
| Bartram William W@..... | 926-4808Δ | Kelley John E..... | 926-4910Δ |
| Bingham Robert K..... | 926-4809Δ | Mayfair Market..... | 926-4911Δ |
| Parsons Olin E@..... | 926-4810Δ | Schmidt Mamie (#11)..... | 926-4912Δ |
| Dandurand Virgil@..... | 926-4812Δ | Ore Slate Ligr Control Comm..... | 926-4913Δ |
| Dandurand Pamela Ann..... | 926-4812Δ | Luecke William DE..... | 926-4914Δ |
| Safeway Store..... | 926-4814Δ | Russell Orlando H@..... | 926-4915Δ |
| HARVEY WILLIAM E@..... | 926-4815Δ | Russell Gary P..... | 926-4915Δ |
| Johnson Walter C@..... | 926-4816Δ | Cunningham Henry M@..... | 926-4916Δ |
| Jackson William A@..... | 926-4817Δ | Clark David L..... | 926-4916Δ |
| Bunder David A@..... | 926-4818Δ | Tibbals Hal DE..... | 926-4919Δ |
| Chartraw G F..... | 926-4819Δ | Tibbals Toni..... | 926-4919Δ |
| Chartraw Terry D..... | 926-4819Δ | Tibbals Stephen C..... | 926-4919Δ |
| Abercrombie Billy W@..... | 926-4820Δ | Tedlock C P Mrs..... | 926-4920Δ |
| Pow Wow 19-Cent Burgers..... | 926-4821Δ | Adams Dr George R (ofc)..... | 926-4921Δ |
| Hansen Dwayne@..... | 926-4822Δ | Lafayette Grade School..... | 926-4922Δ |
| Cummings Alvin L@..... | 926-4824Δ | Stout Lermond E 'Larry'..... | 926-4923Δ |
| Roinstad Thor@..... | 926-4826Δ | Stout Mary Kathleen 'Kathi'..... | 926-4923Δ |
| Roinstad Darrel..... | 926-4826Δ | Anderson R DC..... | 926-4924Δ |
| Claassen Howard D..... | 926-4827Δ | Miller Edwin@..... | 926-4925Δ |
| Griffith Thomas W@..... | 926-4828Δ | Shindler James@..... | 926-4926Δ |
| Alldridge Vernon E..... | 926-4829Δ | Shindler Jamie..... | 926-4926Δ |
| Elder Robert M..... | 926-4930Δ | Coykendall Ivan J@..... | 926-4927Δ |
| Krutsinger Bernard L@..... | 926-4931Δ | CLARK LORRY L@..... | 926-4928Δ |
| Krutsinger Karen..... | 926-4931Δ | Tripp Elsie..... | 926-4929Δ |
| MILLWARD JOSEPH J@..... | 926-4932Δ | Leroy Edward E@..... | 926-4930Δ |
| Millward Julie..... | 926-4932Δ | HAIGHT VIRGIL L@..... | 926-4931Δ |
| Millward Richard..... | 926-4932Δ | Butts R-iney@..... | 926-4932Δ |
| Robertson Jack B..... | 926-4933Δ | Lilja Wilmer@..... | 926-4933Δ |
| Spegel Jim L..... | 926-4934Δ | Osborne Paul L..... | 926-4934Δ |
| Lester Russell L..... | 926-4935Δ | Lepper Melvin E@..... | 926-4936Δ |

- | | | | |
|---------------------------------|-----------|-----------------------------------|-----------|
| Bovdston Roger A..... | 926-4936Δ | Albany Reverse Telephone Dir. #13 | |
| Lepper Orpha..... | 926-4936Δ | Tower Ronald B@..... | 926-5001Δ |
| Soward L PG..... | 926-4937Δ | Cummings Keith M..... | 926-5002Δ |
| Hatson Karen L..... | 926-4938Δ | Barry Keith B..... | 926-5003Δ |
| Jensen Melvin L..... | 926-4939Δ | Stevens Dwane L..... | 926-5004Δ |
| Conrad Loy E@..... | 926-4940Δ | Platner Richard A..... | 926-5005Δ |
| Kennedy Pauline..... | 926-4941Δ | Nist Wesley W..... | 926-5006Δ |
| Schlosser Rev Dean..... | 926-4942Δ | Nist Bradley..... | 926-5006Δ |
| Whitlow Clifford M..... | 926-4943Δ | Davis James W@..... | 926-5007Δ |
| Strait Cecil F Sr@..... | 926-4944Δ | Davis Richard J..... | 926-5007Δ |
| Strait Frank W..... | 926-4944Δ | Moore G L..... | 926-5009Δ |
| Dickinson Frank T..... | 926-4945Δ | Reid Roger H (res)@..... | 926-5010Δ |
| Harris Burton..... | 926-4946Δ | Carr James PD..... | 926-5011Δ |
| Dustin Josh W@..... | 926-4947Δ | Ferebee Edna L..... | 926-5012Δ |
| Dustin Reivers H..... | 926-4947Δ | Mattausch Janet A (#53)@..... | 926-5013Δ |
| Neal Harlan R@..... | 926-4948Δ | Thomas Flora B (#4)..... | 926-5015Δ |
| Kerus Norman R..... | 926-4949Δ | Day W Harry@..... | 926-5016Δ |
| Mosher Burton G..... | 926-4950Δ | Gibbs Ralph W@..... | 926-5018Δ |
| Conrady Lloyd P@..... | 926-4951Δ | Kenagy Percy A@..... | 926-5019Δ |
| Beals Maurice..... | 926-4953Δ | Looks LeRoy G..... | 926-5020Δ |
| Pepper C B@..... | 926-4954Δ | Custom Trim Shop..... | 926-5021 |
| Phillips Donald (res)@..... | 926-4956Δ | MILLER ETHAN L..... | 926-5021Δ |
| Williams W Art..... | 926-4957Δ | Griffin John M..... | 926-5022Δ |
| Melhorn's Art Plating Serv..... | 926-4959Δ | Slayer Stephen N..... | 926-5023Δ |
| Melhorn Art..... | 926-4959Δ | Farmer George (#1)..... | 926-5025Δ |
| Sime Stanley L@..... | 926-4960Δ | Ward Elsie Mrs..... | 926-5027Δ |
| Layman Frank W@..... | 926-4961Δ | Lukens Kenneth E Jr@..... | 926-5028Δ |
| Eastman Glenn CC..... | 926-4963Δ | PUTNEY RUSSELL D..... | 926-5029Δ |
| George Joan D..... | 926-4964Δ | Farstad Melvyn L@..... | 926-5030Δ |
| Rands James W..... | 926-4965Δ | Horton Terry R..... | 926-5031Δ |
| Anderson Erle O@..... | 926-4966Δ | Fixsen James@..... | 926-5032Δ |
| Smith Harvey Jr@..... | 926-4967Δ | Fintel Arthur F@..... | 926-5033Δ |
| Mooney James D..... | 926-4968Δ | Taylor S E (#2)..... | 926-5035Δ |
| Blacksmith Stanford R@..... | 926-4968Δ | Carroll Kenneth D..... | 926-5036Δ |
| Blacksmith Glenn..... | 926-4968Δ | Spencer Monty Mike..... | 926-5038Δ |
| Kresser Arthur C..... | 926-4970Δ | Rea Gary F..... | 926-5040Δ |
| Stoddard Chev (Used Cars)..... | 926-4971 | Luke Gerald E@..... | 926-5041Δ |
| McGilvray A AC..... | 926-4972Δ | Hill Robert G..... | 926-5042Δ |
| Graham Kenneth C..... | 926-4973Δ | Milune Joe S@..... | 926-5044Δ |
| Graham Pamela L..... | 926-4973Δ | Quicley Milan R..... | 926-5045Δ |
| Sunrise School..... | 926-4974Δ | Kauffman Raymond L@..... | 926-5046Δ |
| Padoen J D@..... | 926-4975Δ | Freeman Eugene C@..... | 926-5048Δ |
| Durfee Elmer B..... | 926-4977Δ | Cardwell Robert L..... | 926-5050Δ |
| Boutelle Ronald (#4)..... | 926-4978Δ | Simon Floyd W..... | 926-5053Δ |
| McBee William C@..... | 926-4979Δ | Colbert Dorace W..... | 926-5054Δ |
| Thackery Bernard..... | 926-4980Δ | Jordan James H (res)..... | 926-5055Δ |
| Edmonds Larry..... | 926-4981Δ | Pearson Clemens P@..... | 926-5057Δ |
| Wirth Albert L..... | 926-4982Δ | Pearson Dale R@..... | 926-5057Δ |
| Altenberger Ray F@..... | 926-4983Δ | Fender Ron Mrs..... | 926-5059Δ |
| Altenberger Richard..... | 926-4983Δ | Kester Richard L@..... | 926-5061Δ |
| McCrory Donald R@..... | 926-4985Δ | Gangle David L..... | 926-5063Δ |
| Wells Lee A (#108)..... | 926-4985Δ | Laughlin Rosella..... | 926-5064Δ |
| Thogerson Ron..... | 926-4987Δ | Wilson Fern M Mrs (#4)..... | 926-5065Δ |
| Musgrave Mark E..... | 926-4989Δ | Benson Francis W@..... | 926-5066Δ |
| Mose Gary L (#87)@..... | 926-4990Δ | Miller Gerald L@..... | 926-5067Δ |
| Sonne Donald A..... | 926-4991Δ | Arnold Claire H@..... | 926-5068Δ |
| Richey's Mkt #4..... | 926-4992Δ | Eason Walter H@..... | 926-5070Δ |
| Branch Jessie MC..... | 926-4993Δ | Granum Arnold@..... | 926-5071Δ |
| Follose Walter CE..... | 926-4994Δ | Martin E V@..... | 926-5073Δ |
| Mathies Raymond D (ofc)..... | 926-4995Δ | Banks Rev Alan H@..... | 926-5074Δ |
| Cummings William E (#87)@..... | 926-4996Δ | Matthews Mary@..... | 926-5075Δ |
| Chester Maurice E@..... | 926-4997Δ | Matthews Ray..... | 926-5075Δ |

Gilmore's
FLORIST

ALBANY
305 WASHINGTON
PHONE 926-6061

LEBANON
693 MAIN
PHONE 258-8111

QUALITY FLOWERS SINCE 1940
(FORMERLY GRACES)

ENCO
Merle's Enco Service Station
GASOLINE • TIRES • BATTERIES • TUNE-UP • BRAKE SERVICE

PHONE 926-2745
1002 W. QUEEN AVE.
ALBANY, OREGON

PHONE 926-5881
RT. 1 BOX 471 TANGENT

Rolland's MOBILE HOMES

406 W. 1ST AVE.
ALBANY

PRIDIET
Printing Company

PHONE 928-3322

HWY. 34 BETWEEN
CORVALLIS & FREEWAY

PLUMBING AND HEATING

RESIDENTIAL - COMMERCIAL
ALBANY PLUMBING & HEATING CO.

1615 Old Pacific Hwy. Phone 926-7746

ENCO
Dale Lipsey's
Enco Service Station
 Phone 926-3907
 1810 Grand Prairie Road
 Albany, Oregon
GASOLINE • TIRES • TUNE-UP • AUTO ACCESSORIES • BRAKE SERVICE

B
Pick-up & Delivery - PACKARD BELL - Stereo Tapes
MAC'S
SONY TAPE DECKS & TV'S
SALES & SERVICE
 Albany
 926-3076
WINGARD ANTENNAS
 1225 E. Pacific Blvd.

RAY ARCHER REALTY
RESIDENTIAL • BUSINESS • FARMS • LOANS
 110 W. 2ND AV. PHONE 926-5507 ALBANY, OREGON

ALBANY MULTIPLE LISTING
TO BUY OR SELL
REAL ESTATE
 See A Member Of
Albany Multiple Listing Service, Inc.
 See Real Estate in Classified Section

Albany Reverse Telephone Dir. 114

Hecht William J.....	926-50764
Clapp Pauk.....	926-50770
Stewart Stanley.....	926-50790
Larson Walter P.....	926-50800
Watts Rosalee M.....	926-50820
Piech Lawrence M.....	926-50850
Whitehead Bobbie L.....	926-50860
Bailey M Walden.....	926-50870
Anderson Bob.....	926-50880
Lanzmade Ceramic Tile.....	926-50900
Lanzmade Ray C.....	926-50900
Trov Thomas J.....	926-50960
Pondexter Carmelita.....	926-50970
Lebow Gale C.....	926-51000
Lebow Sandra J.....	926-51000
LeBow Susan M.....	926-51000
Stanfield H K Mrs (#6).....	926-51010
Mollett Inc.....	926-51020
Gibson Joyce (#7).....	926-51030
Gibson Bev (#7).....	926-51030
Jondrow Minnie Mrs (#6).....	926-51040
Welderman Leland W.....	926-51080
Durand Richard L.....	926-51090
Martin Joe Jr.....	926-51100
Martin Marv.....	926-51100
Hen House.....	926-51110
Child Kyron A.....	926-51130
Pope Max A.....	926-51150
Belknap Glenn T.....	926-51160
Barr Charles R.....	926-51170
Bryan Jesse T.....	926-51180
Cushman Ella Mrs.....	926-51190
Federal Sign & Signal Corp.....	926-51210
Cox Joe.....	926-51220
Hildebrand Donald G.....	926-51230
Bvnum Lawrence E (#61).....	926-51240
Cooper Lawrence L.....	926-51250
Wilson Kenny W.....	926-51260
LaCourriere Betty L.....	926-51270
Jones Moses C.....	926-51290
Whitaker Laurence L.....	926-51300
Jo' Lyns Boutique.....	926-51310
Fisher Chauncey A.....	926-51350
Miller Richard D.....	926-51360
Lockard James W.....	926-51370
Lockard Lvxia D.....	926-51370
Jolly Norma J.....	926-51380
Wright's Beauty Shop.....	926-51390
Wright Henry W.....	926-51390
Weber Gladys.....	926-51390
Warner James C.....	926-51400
Ernest May (#5).....	926-51410
Mayer Salome Mrs (#6).....	926-51430
Wensker John R.....	926-51440
DeKuyper Adrian J.....	926-51450
DeKuyper Teresa J.....	926-51450
Winn Ray.....	926-51470
Ternieden Jurgan.....	926-51480
Holm Marl.....	926-51500
Meister W F.....	926-51520
Burkey Sterling L.....	926-51530

Posvar Ed V.....	926-51540
Niebuhr Walter J.....	926-51550
Motter Nellie E Mrs (#29).....	926-51560
Johnson Georgia R Mrs (#29).....	926-51560
Cleveland I S.....	926-51580
Pac Granite & Marble Wks.....	926-51600
Etherton Ron.....	926-51600
Krippels Francis C.....	926-51600
Williams Morris.....	926-51610
Williams Marvin L.....	926-51610
Strawn Jim.....	926-51620
Davison Dan J.....	926-51630
Tigmer Calvin.....	926-51640
Tigmer Donald.....	926-51640
Clutter Willis.....	926-51670
Hill Richard L.....	926-51680
Brenneman Harley.....	926-51690
Keating Albert H.....	926-51700
U & R Shops Inc.....	926-51710
Owen Richard F.....	926-51730
Bradley Lewis W.....	926-51740
Shanks Richard L.....	926-51750
Almadova Ronald.....	926-51760
Bevnon Paul R.....	926-51770
Kemper Carol L.....	926-51770
Hisren Frank X.....	926-51780
Witbeck Fv D.....	926-51830
Witbeck Janis Ann.....	926-51840
Felt Ray.....	926-51840
Purkey Carl-Appliance Repr.....	926-51850
Purkey Carl L.....	926-51850
Purkey Eric.....	926-51850
Purkey Rickv.....	926-51850
Purkey Sanna.....	926-51850
Sell Loren B.....	926-51870
McGarry Victor T.....	926-51880
Holloway Harold B.....	926-51890
Lowery Ronald R.....	926-51910
Anchor Barber Shop.....	926-51920
Scott S F.....	926-51930
Gonzalez Mildred K.....	926-51950
Tong Wayne.....	926-51960
Susnik Machine Shop.....	926-52000
Erner Bill.....	926-52010
Kessell Shirley E.....	926-52020
Cole Patti A.....	926-52020
Yocum Ethel B.....	926-52030
Yocum William H.....	926-52030
Wilson Reubin W.....	926-52040
Preddy Effie.....	926-52040
Henkle Robert J.....	926-52050
Farmer Edmond 'Bud'.....	926-52060
Barkley Myrtle L Mrs.....	926-52070
Arnold Elizabeth P Mrs.....	926-52080
Hellman Jack W.....	926-52090
Hellman Jeanette.....	926-52090
Bonn Bldg Repair.....	926-52130
Bonn Dan F.....	926-52130
Brown Alice Mrs (#18).....	926-52140
Davis Donald J.....	926-52150
Stephens Ted S.....	926-52160

Hagan Elmer P.....	926-52170
Hagan Dannv.....	926-52170
Barker James T.....	926-52180
Barker David A.....	926-52180
Biles Dale L.....	926-52190
Biles Robert.....	926-52190
Biles Edward.....	926-52190
Vaughn Lovd Wayne.....	926-52200
Minckler Jack.....	926-52210
Albany Norge Village.....	926-52220
Leahy Charles E.....	926-52230
DALEN JOHN P.....	926-52250
Shoen Dora.....	926-52260
Bassinger Dr L L (res).....	926-52270
Lynn R Eugene.....	926-52290
Lynn Ethel.....	926-52290
Lynn Judy.....	926-52290
Miller Tommy.....	926-52300
White Charles A.....	926-52310
Layman Bert F.....	926-52330
Layman Malcolm.....	926-52330
Layman Patrick M.....	926-52330
Menasha Albany Corp.....	926-52340
Dixon Ronald L.....	926-52350
Chisholm Joe M.....	926-52360
LANGWELL RONALD M.....	926-52380
Guy Betty Mrs.....	926-52390
Nelson Dr Charles H (ofc).....	926-52420
Vulcan Supply Inc	926-5243
Cascade Drywall & Insulation	926-5243
WESTLING LLOYD E.....	926-52430
Richey Robert.....	926-52450
Logan Floy V Mrs.....	926-52460
Logan Norman K.....	926-52460
Pegg Charles F Sr.....	926-52470
Pegg Margaret.....	926-52470
Jacobs Estella Mrs.....	926-52480
Sprague Forrest.....	926-52490
Wester Letha M Mrs.....	926-52500
Martin Kenneth L.....	926-52520
Brenneman Judith.....	926-52540
Scott James R.....	926-52550
Oleson Wayne E.....	926-52560
Oleson Cathy.....	926-52560
Oleson Roger E.....	926-52560
Easter Marvin D.....	926-52580
Holsworth Barry E.....	926-52580
Heldstab C R.....	926-52600
Juul Harry F.....	926-52600
Bauer Edward F.....	926-52690
Alexander Kenneth V.....	926-52710
DeGroot Richard H.....	926-52720
Smith Robert O.....	926-52730
Wright William C.....	926-52740
Paulman Albert E.....	926-52750
Kirschner Roger L (#14).....	926-52760
Cook Fred H.....	926-52770
Minnier Gene L.....	926-52780
Gleason Orval V.....	926-52790
MILLER JOHN.....	926-52800
Miller Patricia M.....	926-52800
Her Majesty's Bty Salon	926-5281
Felton Richard G (#9).....	926-52820
Parkerson Rex E.....	926-52830
Russell Gary L.....	926-52840
Smith Joseph F.....	926-52850
Roner Anton M.....	926-52860
Nelson Marvin B.....	926-52880
Nelson Arlene.....	926-52880
Todd M P.....	926-52890
Faulkner Virgil R.....	926-52900
North Albany Baptist Church.....	926-52910
McClurg Linda.....	926-52920
Collins Nyal.....	926-52950
Collins Joe.....	926-52950
Buck Charles E.....	926-52960
Christensen Ron.....	926-52970
Sheridan Plaza.....	926-52980
Travis Edith (#9).....	926-52980
Sayles Don E.....	926-53010
Heineck Ralph.....	926-53020
Warren Donald F.....	926-53030
Richardson A Douglas.....	926-53050
Aliff John R.....	926-53060
Gray James D.....	926-53070
Rees William L.....	926-53080
Stauble Paul M.....	926-53090
Muller Adrian L.....	926-53100
Delta Improvement Corp.....	926-53110
Hamn Edward B.....	926-53110
Cent-Wise Drug Store	926-5312
Henthorn Robert.....	926-53140
Villanueva Ross J.....	926-53150
Marquis James L R.....	926-53160
Marquis Jim.....	926-53160
Conley Mitchell H.....	926-53170
Reese Virgil E.....	926-53200
Higgins Robert.....	926-53220
Higgins James.....	926-53220
Don's Finest Meats.....	926-53230
Mann Roy E.....	926-53240
Marshall Marvin E.....	926-53250
Starr Clarence.....	926-53270
Moss William H.....	926-53280
Carper Darryl D.....	926-53280
Walters Alfred J.....	926-53290
Giese Roger P.....	926-53300
Radio Communication Serv.....	926-53310
Cole Lester O.....	926-53320
Shinn Ray E.....	926-53340
Mid Valley Helicopter Inc.....	926-53350
Kizer Frank R.....	926-53350
Kropp Richard T (res).....	926-53370
Mallow Myrl.....	926-53370
Person Parneel O.....	926-53380
Cloud George W.....	926-53400
Parsons William.....	926-53420
Berger Victor.....	926-53430
Car Vincent T (#32).....	926-53440
Scottfield Marion L.....	926-53450
Correll Hazel L V.....	926-53470
Kaufmann Larry G.....	926-53470
Newton Fred H.....	926-53480
Cool Wayne L.....	926-53490
Edholm H M.....	926-53500
Middlestadt Roger.....	926-53520
Burns Elva L.....	926-53530
Mortan Clara Mrs.....	926-53540
Bruce John G.....	926-53570
Phillips Daniel J.....	926-53580
Davis Jeff F.....	926-53590
Kaspari Roland.....	926-53610
Covall Enterprises.....	926-53620
Bailou Philip H Set.....	926-53640
ADAIR CARL R.....	926-53650
Faulkner Douglas R.....	926-53660
Guzman Pete.....	926-53670
Anderson Louis M.....	926-53680
Snyder Robert.....	926-53690
Snyder Steven.....	926-53690
Rickel B L.....	926-53700
Bailey Donald A.....	926-53700
Bailey Cherie M.....	926-53700
Bailey Christv.....	926-53700
BERRY THOMAS J.....	926-53720
Porter Bill N.....	926-53740
Lare David W.....	926-53750
Lare Dorothy J.....	926-53750
Delaney Andrew P.....	926-53770
Shields William H.....	926-53780
McClain Floor Covering	926-5379
MC CLAIN HARRY W	926-5379
Lacey Fred.....	926-53800
Bellamy George G.....	926-53820
BRUCE MELVERNE D.....	926-53850
Campbell T R.....	926-53870
Keys Curtis.....	926-53900
Hunter Raymond C.....	926-53910
Thompson Robert S.....	926-53920
Wasson Gary.....	926-53930
Sandoquist Bill.....	926-53940
Pankau Joe L.....	926-53950
Garcia Michael R.....	926-53960
Luckman Dennis G.....	926-53970
Clark Larry W.....	926-53980
Street Walter A.....	926-54000
Tumlin James L.....	926-54020
Buker Emerson C.....	926-54030
Buker John P.....	926-54030
Hinck George F.....	926-54040
Olson Orville J.....	926-54050
Gerritsen Rodney.....	926-54060
McIntyre Leslie Morris.....	926-54070
Alley Ernest.....	926-54090
Smith Sylvanus F (res).....	926-54100
Strunk Ralph.....	926-54110
Benton Linn Auto Lease Co.....	926-54130
Taylor Johnson Used Cars.....	926-54130
Wagner Barbara I.....	926-54140
Kroessin Ross G.....	926-54160
Kroessin Danon V.....	926-54160
Kine Clifford O (res).....	926-54170
Johnson Robert E.....	926-54180
Hampton Charles L.....	926-54190
Saathoff Tom.....	926-54250
Saathoff David.....	926-54250
Saathoff Lynne.....	926-54250
Valley Insurance.....	926-54260
Bohles Vernon L.....	926-54260
Bohles Vernon L II.....	926-54260
Bohles Walter F.....	926-54260
Jones Richard K II.....	926-54270
MC INTYRE ROBERT K.....	926-54280
Buxton Winslow H Jr.....	926-54290
Carter Floyd R.....	926-54300
Wulf Dorothy Mrs.....	926-54300
Castro James R.....	926-54310
United Fund.....	926-54320
Spencer Richard W.....	926-54340
Spencer Charles C.....	926-54340
McKinney Weldon G.....	926-54350
Streitberger Richard.....	926-54360
Nelson Ward.....	926-54370
Olson Arthur G.....	926-54380

PICK-UP & DELIVERY

HUB CLEANERS

CHUCK & ARVILLA HINEY

1305 PACIFIC BLVD. 926-1787

STATE SAVINGS & LOAN ASSN.

231 W. 2nd Av. Phone 926-4458

ROL-LAND TRAILER SALES

Between Freeway & Corvallis on Hwy. 34

PHONE 926-4243

- Wolfer Robert D@ 926-5439Δ
- Sitton Woodrow D@ 926-5440Δ
- Marron William B. 926-5442Δ
- Harris Henry M@ 926-5443Δ
- Harris Linda 926-5443Δ
- Jordan Gary K@ 926-5444Δ
- Galloway Glenn L@ 926-5445Δ
- Please Vernon D. 926-5446Δ
- Shibley Lyle D@ 926-5447Δ
- Abel Betha L Mrs. 926-5448Δ
- Berford Estelita E. 926-5448Δ
- Hall Lawrence J. 926-5449Δ
- St Vincent DePaul Salvage Bur 926-5451Δ
- Wolfe Donald. 926-5452Δ
- Williams Erley D@ 926-5453Δ
- Groves Mildred Mrs (#21) 926-5455Δ
- Anderson Harold C. 926-5456Δ
- Malone Mack. 926-5457Δ
- Sheffield Leonard W@ 926-5459Δ
- Conley Brunk J. 926-5460Δ
- Albany-Linn Nursing Home 926-5461Δ
- Christensen Robert A@ 926-5462Δ
- Slatte Ron W. 926-5463Δ
- Zeller Nelson J. 926-5464Δ
- KIDDIE-KARE DAY NRSRY 926-5464Δ
- HEWITT MARION @ 926-5466Δ
- Moses Robert O. 926-5467Δ
- Zemp John@ 926-5468Δ
- Humber Alvin. 926-5468Δ
- Zemp Jay L. 926-5468Δ
- Quesenberry James W@ 926-5469Δ
- Lute Claron Sr@ 926-5470Δ
- Hill Clifford H. 926-5471Δ
- Schulze Adolph H@ 926-5473Δ
- Draper R C@ 926-5474Δ
- King Darrel L. 926-5475Δ
- HANSEN LESTER M@ 926-5476Δ
- Carlike Raymond (#2) 926-5477Δ
- Barrett John P@ 926-5478Δ
- GILMORE LYLE W. 926-5479Δ
- Emerson Sheet Metal. 926-5480Δ
- Emerson Dewey@ 926-5480Δ
- Marques George W. 926-5482Δ
- Maurer Anna@ 926-5483Δ
- Ison Charles R. 926-5484Δ
- Harrison Warren A. 926-5485Δ
- Wyse Leland@ 926-5486Δ
- Lillian's Beauty Salon. 926-5487Δ
- Fisk Gerald@ 926-5487Δ
- Smith Ivan B. 926-5489Δ
- Schulze Leonard J. 926-5491Δ
- Ferlen Clara E@ 926-5492Δ
- Williams Wayne. 926-5493Δ
- Huston Agnes Mrs. 926-5494Δ
- Brown Randolph H@ 926-5495Δ
- McWhirter John C@ 926-5496Δ
- Cowley Dan S@ 926-5497Δ
- Jondrow William H@ 926-5498Δ
- Boye Dr Donald E (ofc) 926-5501Δ
- Long, Bodtke & Young. 926-5504Δ
- Long Merle A (ofc) 926-5504Δ
- Bodtke Willard I (ofc) 926-5504Δ
- Young Ronald G (ofc) 926-5504Δ
- Archer Ray Realty 926-5507
- Rem Metals Corp 926-5509Δ
- Albany Elementary Sch Dist 5. 926-5511
- Albany Sch Dist Admn Bldg. 926-5511Δ
- White Insurance 926-5515
- Northwest Industries Inc. 926-5517Δ
- Crediturit of Amer. 926-5521Δ
- Wines Realty 926-5525
- Credit Bureau of Albany 926-5528
- Albany Airways Inc 926-5533
- Albany Airport 926-5533Δ
- Pacific Mtr Trkg Co. 926-5536Δ
- Nissen Motor Company 926-5538
- Nissen Mtr Co (Body Shop) 926-5538
- AASum Autumn Chapel 926-5541
- AASum Funrl Home 926-5541
- AASUM THOMAS R JR@ 926-5542Δ
- Warner, Phillips, Seida & Co 926-5544Δ
- Selda S Ozz (ofc) 926-5544Δ
- Warner Neil O (ofc) 926-5544Δ
- Phillips Donald I (ofc) 926-5544Δ
- Linton House The 926-5546
- Pacific Supply Cooperative 926-5548Δ
- United Presbyterian Ch-Albany 926-5551Δ
- Linn City Juvenile Dept. 926-5553Δ
- Holiday Mobile Home Sales 926-5561
- Louie's Boats & Motors Inc 926-5564
- Albany College of Beauty 926-5566
- Linn County Clerk 926-5569
- Ore State Highway Dept. 926-5571Δ
- Ore State Mtr Vehicle Dept 926-5571Δ
- Ore State PubUtility Comar. 926-5571Δ
- Linn City Public Welfare Comm 926-5571Δ
- Calapooza Junior High Sch. 926-5581Δ
- Memorial Jr High School. 926-5583Δ
- AUHS Supt Ofc. 926-5585Δ
- Union HS Dist #8-J. 926-5585Δ
- Albany Cab Co. 926-5588Δ
- Copeland J W Lbr Yard 926-5591

- Smoke-Craft Incorporated. 926-5595Δ
- Boise Cascade Corp-Albany Br 926-5597Δ
- Kikel Frank J. 926-5600Δ
- Bailey Bill T. 926-5603Δ
- Oster Waldemar H@ 926-5604Δ
- Senn Julia N Mrs. 926-5604Δ
- Morse Vincent M. 926-5605Δ
- Morse Matthew S. 926-5606Δ
- HEINEMANN WALTER G. 926-5607Δ
- Christensen James@ 926-5608Δ
- Dowling Bruce@ 926-5608Δ
- Willison Douglas S@ 926-5609Δ
- Boyer Wendell R@ 926-5611Δ
- Clark Charles W@ 926-5614Δ
- SEASE JACK C@ 926-5615Δ
- Spriggs Dorsel F@ 926-5618Δ
- Martin Gordon W@ 926-5619Δ
- Waterbury B W. 926-5620Δ
- Tann's Gun Shop. 926-5621Δ
- Tann Jess V Sr. 926-5621Δ
- McLeod Richard@ 926-5622Δ
- Meacher Thomas C. 926-5623Δ
- Doran Michael. 926-5623Δ
- Oatman Josie M (#3) 926-5626Δ
- Brown Milton H@ 926-5627Δ
- Gannon Gary W. 926-5628Δ
- Halter Raymond. 926-5629Δ
- Weddle Charles L@ 926-5630Δ
- Morley Lottie (#2) 926-5631Δ
- Willem Raymond F@ 926-5632Δ
- Elliott Robert P@ 926-5633Δ
- LEMONS FUGENE O@ 926-5634Δ
- Lemous Daniel. 926-5634Δ
- Lemons Linda. 926-5634Δ
- Reeser LeRoy H. 926-5635Δ
- Miller Donna. 926-5638Δ
- Kirschner Diana R. 926-5639Δ
- VOLSTEDT PHYLLIS. 926-5640Δ
- Linn Cty Surveyor 926-5641Δ
- Shaw Gregory A. 926-5642Δ
- White Glen W@ 926-5643Δ
- Fowler John E. 926-5644Δ
- Grove Jack A (#3) 926-5645Δ
- Mahar Donald L@ 926-5646Δ
- Joseph Ray A. 926-5646Δ
- Renouf James W. 926-5647Δ
- Bunce Frank H. 926-5649Δ
- Bunce Edward H. 926-5649Δ
- BARTEL TIM@ 926-5651Δ
- Baker Malcolm E (res)@ 926-5652Δ
- Houser Mary F@ 926-5654Δ
- Houser Chester W. 926-5654Δ
- Houser Barbara. 926-5654Δ
- Norquist George R@ 926-5655Δ
- Sawyer Simeon H. 926-5656Δ
- MC CORKLE JEAN A@ 926-5658Δ
- McCorkle Danny. 926-5658Δ
- Johns Joyce (#3) 926-5659Δ
- Hyde John J. 926-5660Δ
- Harrington Orva E Mrs. 926-5661Δ
- Ritter William W@ 926-5661Δ
- Calvary Southern Baptist Ch. 926-5662Δ
- Hickman Delvin T. 926-5664Δ
- Maier Earl L. 926-5665Δ
- Taylor David L. 926-5666Δ
- Gilchrist Thurston P. 926-5666Δ
- Gilchrist Thurston P II. 926-5667Δ
- Jacobson Charles A. 926-5668Δ
- Altstate Insurance 926-5668
- Benway William L. 926-5669Δ
- Paro Ena J. 926-5669Δ
- Gilkey's Santiam Richfield #2 926-5672Δ
- Booth Eldean R. 926-5674Δ
- Tellvik Anne M@ 926-5675Δ
- Leonard Marie J. 926-5675Δ
- Susmitch C L. 926-5676Δ
- Macpherson James W. 926-5677Δ
- Hammond William E. 926-5679Δ
- Farrier Gary K. 926-5680Δ
- Sims Harold E@ 926-5681Δ
- Van Nest Marvin R. 926-5681Δ
- YOUNGER LARRY N. 926-5682Δ
- Johnson Donald. 926-5683Δ
- Jones Donald L@ 926-5684Δ
- Jones Janet@ 926-5684Δ
- Brooks Kenneth L. 926-5685Δ
- Thomas Bruce C@ 926-5686Δ
- Irwin James N. 926-5688Δ
- Wiltzie John A. 926-5689Δ
- Lankford Vernon D. 926-5690Δ
- Strawn Gale P@ 926-5691Δ
- Lindstrom Carole J@ 926-5692Δ
- Lyness Lynn L@ 926-5692Δ
- Roner Paul@ 926-5694Δ
- Stice I Harold@ 926-5695Δ
- Clemmons Fern. 926-5696Δ
- Weinmaster John. 926-5697Δ
- Watt Floyd F. 926-5698Δ
- Awbrey Jack E@ 926-5701Δ
- Glover James H@ 926-5702Δ
- Brovles Keith L@ 926-5703Δ
- Beasley Jean B@ 926-5704Δ



206 W. 1st Av. 926-1521

MEMBER MULTIPLE LISTING

- Beasley Leonard H. 926-5704Δ
- Dirrelt Roy W@ 926-5705Δ
- Wolfe Gary 926-5706Δ
- Evans Perry R. 926-5707Δ
- Price Berry@ 926-5710Δ
- Klinge Rodney 926-5712Δ
- Waverly Barber Shop. 926-5713Δ
- Roddy Maude A Mrs@ 926-5714Δ
- Bolman Estel I. 926-5717Δ
- Amacher Henry. 926-5718Δ
- Hampton Denver L Sr@ 926-5719Δ
- Amsberry Jeff. 926-5721Δ
- Sauvageau Bea L. 926-5722Δ
- Sitton Gary 926-5723Δ
- Metz Willard@ 926-5724Δ
- Harris-Tunison Mtrs (Body Shop) 926-5725
- Michele Wayne A@ 926-5726Δ
- White Leon G@ 926-5727Δ
- White Gary L. 926-5727Δ
- Livingston Mac L@ 926-5728Δ
- Peterson Dennis A@ 926-5729Δ
- Campbell James E (#1) 926-5730Δ
- Hamilton James C. 926-5731Δ
- Berry Kenneth. 926-5732Δ
- Sellers Michael S (#1) 926-5733Δ
- Bass Vonn C@ 926-5734Δ
- Lewis Leon G@ 926-5735Δ
- Lewis Carol. 926-5735Δ
- Lewis Jacqueline. 926-5736Δ
- Huffman John K. 926-5736Δ
- Thompson Clyde F@ 926-5737Δ
- Cofer Hubert M. 926-5738Δ
- Parsons Gary L. 926-5739Δ
- Fundenberger Glenn E@ 926-5740Δ
- Stutzman Emery L@ 926-5741Δ
- Earlywine William E@ 926-5743Δ
- Allgeier Dave. 926-5747Δ
- Ceramic Tile Installation. 926-5748Δ
- Langmade Larry J. 926-5748Δ
- Bidwell Donald T. 926-5749Δ
- Timber By-Products. 926-5750Δ
- Cartwright Alfred 926-5751Δ
- Waltenburg William E. 926-5753Δ
- King Mildred F (#3) 926-5754Δ
- Pop's Branding Iron. 926-5755Δ
- Means Alvin B@ 926-5757Δ
- McReynolds Jack. 926-5758Δ
- Brinkmeyer Robert A@ 926-5759Δ
- Koch James R. 926-5760Δ
- Iverson Eugene L@ 926-5762Δ
- Howell Fred H. 926-5764Δ
- Robertson Ted M@ 926-5766Δ
- Robertson Bill. 926-5766Δ
- Emerson Marvin R. 926-5767Δ
- Roebuck Warren M. 926-5768Δ
- Linn Cty Bldg Inspr. 926-5769Δ
- Grill Byron G. 926-5771Δ
- Pope James E@ 926-5772Δ
- Nelson Lawrence A@ 926-5773Δ
- McCall H T@ 926-5774Δ
- Wimer Newton R. 926-5775Δ
- Reinhardt Bryson@ 926-5776Δ

- Albany Reverse Telephone Dir. 115
- Knowles Ronald. 926-5777Δ
- Cornelius Ronald R@ 926-5779Δ
- Wiley W Kent@ 926-5780Δ
- Shields Ronald J. 926-5781Δ
- Whaley Richard L. 926-5782Δ
- Kimion A M@ 926-5783Δ
- Boylan Phillip John. 926-5784Δ
- Wilkins Walter E. 926-5785Δ
- Rhodes LaVern R@ 926-5786Δ
- Gardner Phillip R@ 926-5787Δ
- FREEMAN WILLIAM K@ 926-5788Δ
- Oliver Keats@ 926-5789Δ
- Oliver Marie L. 926-5789Δ
- Samples Eva R Mrs (#6) 926-5790Δ
- Free Methodist Church. 926-5791Δ
- Meek Don E@ 926-5793Δ
- Jolly Motel. 926-5795Δ
- Israel Anne L. 926-5795Δ
- Mathewson Sharon R (#13) 926-5795Δ
- Harris Donald R. 926-5796Δ
- Dahl Eugene D. 926-5797Δ
- Chevalier Fred J. 926-5798Δ
- NW Farmers Marketing Serv. 926-5801Δ
- Bouvia Ed W@ 926-5803Δ
- Reid Roger H (ofc) 926-5804Δ
- Pay 'N Pak Elec-Pibg Sups. 926-5809Δ
- US ASCS Office. 926-5811Δ
- US Army Recruiting Sta. 926-5811Δ
- US Bureau of Mines. 926-5811Δ
- US Fedl Telecommunications 926-5811Δ
- US Genl Serv Admn FTS Opr. 926-5811Δ
- US Internal Revenue Serv. 926-5811Δ
- U S Farmers Home Admn. 926-5811Δ
- US Marine Corps Recruiting. 926-5811Δ
- U S Navy Recruiting Substa. 926-5811Δ
- U S Post Office. 926-5811Δ
- US Post Ofc-Tanget. 926-5811Δ
- U S Selective Serv System. 926-5811Δ
- US Soil Consvtn Serv. 926-5811Δ
- Linn Cty Sch Supt. 926-5821Δ
- First Natl Bk of Ore (Albany Br) 926-5823
- First Natl Bk of Ore-Waverly Br 926-5823
- Mill Supply Corp. 926-5831Δ
- Ransom & Smith Realtors 926-5834
- Willamette Merm Park (Ofc) 926-5834
- Reduturf Inc. 926-5838Δ
- T & R Restaurant & Lounge 926-5841Δ
- Pacific Materials Co 926-5851
- Casto's Auto Wrecking Co 926-5855
- City Finance Company 926-5858
- Professional Serv Bur Inc (4) 926-5861
- METCALF LEO J@ 926-5865Δ
- Lehr John R Trucking Co 926-5871
- Metcalf Leo Realty 926-5877
- Linn Benton Cty Escrow Co 926-5878
- Rolland's Mobile Homes 926-5881
- Neville Crane Serv. 926-5883Δ
- Farmers Ins Group. 926-5884Δ
- Taylor Merle Volkswagen Inc. 926-5886
- Great Western Seed Co. 926-5892Δ
- Johnson Darrell C@ 926-5901Δ

LOOKING FOR SOMETHING?

Find it Fast

in the

CLASSIFIED SECTION

CARPETING LINOLEUM

926-5379

COUNTER TOPS CERAMIC TILE

802 E. 2ND

McClain Floor Covering



PHONE 926-7954

G. L. & PEGGY BAUM Owners
MILLERSBURG MARKET & CHEVRON SERVICE STATION
Groceries • Meats • Fresh Produce • Gasoline
ALBANY, OREGON



Sease Painters, Inc.
Phone 928-8249
LIAL, DAVE & JACK Owners
1410 Hop St., Albany, Ore.
COMMERCIAL • RESIDENTIAL • PAINTING & PAPER HANGING



PHONE 926-5881
RT. 1 BOX 471 - TANGENT

Rolland's MOBILE HOMES

HWY. 34 BETWEEN CORVALLIS & FREEWAY



SHIRLEY'S OREGON RESTAURANT
 Rt. 3 - Box 1093-B - On Hwy. 34 & Freeway
 PHONE 926-9077
FAMILY DINING - COMPLETE DINNERS - STEAKS & SANDWICHES

KEN SEAVY DISTRIBUTING COMPANY
 LINN COUNTY BLITZ DISTRIBUTOR
 P. O. BOX 621
 ALBANY, OREGON
 203 NORTH JEFFERSON
 PHONE 926-6313



Reliable Prescriptions

Sundays & Weekdays
 8:30 A.M. - 9:00 P.M.
 Located In Richey's Market

ERVIN'S DRUG STORE

THREE REGISTERED PHARMACISTS
 PRESCRIPTIONS - GIFTS - GREETING CARDS
 1805 Santiam Rd. Pacific Blvd. & Santiam Rd.

PHONE
926-6078
 Albany, Oregon

ALBANY MULTIPLE LISTING

**TO BUY OR SELL
 REAL ESTATE**

See A Member Of
**Albany Multiple Listing
 Service, Inc.**

See Real Estate in Classified Section

Albany Reverse Telephone Dir. 116

Church R Wayne	926-5902A
Messer Dennis	926-5903A
Messer Bonnie	926-5903A
Tobey Hayden	926-5904A
Fisher Richard	926-5905A
Launderville Joe	926-5906A
Miller Stanley F	926-5907A
Pritchard Gerald L	926-5908A
Malleck John E	926-5910A
Jary & Waring Inc	926-5911A
Breedlove Nancy	926-5912A
Holbert Esthert W Mrs	926-5913A
Stinnett Lucille G	926-5914A
Dunham Arthur L	926-5915A
Schmidt Janie	926-5915A
Zeller Herman E (#24)	926-5916A
SMITH JAMES E	926-5917A
Hammel Richard C	926-5919A
Zjones Esther	926-5920A
Buchert Curtis L	926-5922A
Club Darryl W	926-5923A
Morris Ken	926-5925A
Sanders Dewayne W	926-5926A
Mathis R Wayne	926-5929A
Thompson Shirley M	926-5930A
Ch Jesus Christ Latter Day St	926-5931A
Anderson R E	926-5932A
Whitman George E	926-5933A
McQueary Dennis M	926-5934A
Brown R Dale	926-5935A
Liddle Forrest D	926-5936A
MARCOTTE RICK	926-5937A
El Paso Natural Gas Co	926-5938A
Gardner Kay	926-5939A
Winfrey Rev Everett L	926-5940A
Winter Wayne A	926-5941A
Brannen Fred Jr	926-5942A
Johnson Terrell V 'Slim'	926-5943A
Keuter Robert J	926-5944A
Planck James H	926-5945A
Peacock Helen M	926-5946A
Puttbreshe Roy W	926-5947A
Lemaster Frank	926-5948A
Dowling Kenneth W	926-5950A
Wyatt Masonry	926-5951A
WYATT EUGENE	926-5951A
Boen Larry G	926-5952A
Kientz Joe	926-5953A
Dukat E	926-5954A
Hendon L Charles	926-5956A
Hash Tom H	926-5957A
Kerns Theodore B	926-5958A
Crosby Ethel	926-5959A
Richardson Robert E	926-5960A
Van Artsdalen Arthur L	926-5961A
Albany Cabinets & Bldg Sup	926-5962A
McCroskey Douglas L (#7)	926-5963A
Saling Allen K	926-5964A
Wyman Walter H	926-5966A
Novakovich Pete	926-5967A
Burres Deborah	926-5967A

Burres Terrence	926-5967A
Whitted Kenneth F Sr	926-5968A
Wright Gene E	926-5971A
Peacock Richard B	926-5972A
CHADWICK W ALLEN	926-5973A
Cook Everett Mrs	926-5974A
Hammack John M	926-5975A
Transue Flora Mrs	926-5976A
Barnes H H Jr	926-5977A
Barnes Hamilton	926-5977A
Barnes Susan M	926-5977A
Lew Howard O	926-5978A
Husted Lady L	926-5979A
Husted Lawrence D	926-5979A
Kern Electric Co (Night)	926-5980A
KERN JAMES R	926-5980A
Kern Daniel	926-5980A
Kern Janet	926-5980A
Brown Clifford A	926-5983A
Moffitt Oscar B	926-5984A
Lane Lawrence B	926-5987A
Kinzer David C	926-5988A
Carroll Mamie Lou	926-5989A
Sullivan Billie P	926-5990A
Jones Rollie C	926-5991A
Miller Gene P	926-5992A
Olesen Anton W	926-5993A
Morris Gerald L	926-5994A
Wilborn Robert C	926-5995A
Wilborn Gary R	926-5996A
Tranham Oliver C	926-5997A
Oregon Freeze Dry Foods	926-6001A
Buerge Claude Constr Co Inc	926-6006A
Lang Stuart S (ofc)	926-6008A
Harris-Tunison Motors Inc	926-6011A
Marshall Lov W Jr (ofc)	926-6016A
Chemco Inc	926-6018A
Boock & Reiling	926-6021A
Boock John A (ofc)	926-6021A
Reiling Donald P (ofc)	926-6021A
Glezen Dr John M (ofc)	926-6024A
Glezen Dr John M (res)	926-6024A
Bi Mart Co	926-6026A
Swept Wing Motel	926-6031A
Lillie Raymond W	926-6041A
Oehler Dr Dennis (ofc)	926-6044A
Amco Electric	926-6046A
South Side Trailers Inc	926-6048A
HOUFEK W J	926-6048A
HOUFEK WILLIAM JAYE	926-6048A
Hollywood Auto Supply	926-6051A
Simpson Timber Co	926-6055A
Spring Hill Country Club	926-6059A
Gilmore's Florist	926-6061A
Gilmore Wauneta A Mrs	926-6062A
Albany Outdoor Stores Inc	926-6067A
Veal R & Son	926-6069A
North Albany Jr HS	926-6073A
Albany Optometric Center	926-6077A
Sahlstrom Dr Theodore W (ofc)	926-6077A
Ervin's Drug Store	926-6078A
Linn Cty Dist Judge	926-6081A

Linn Cty Constable	926-6081A
Minder JW Chain & Gear Co	926-6083A
Settemier's Interiors	926-6085A
Linn-Benton Comm Coll	926-6091A
Wood Tek Inc	926-6096A
A To Z Appliance Repr	926-6101A
Schnorr Richard L	926-6102A
Howard Violet M Mrs	926-6103A
Elliott William A	926-6105A
Arctic Circle Drive In (2)	926-6106A
Pegg John C (#21)	926-6107A
Clark Robert J	926-6108A
Dolecheck Kenneth	926-6109A
Sheffield Wesley G	926-6110A
Excel Motors	926-6111A
Kelley Harry D (#59)	926-6112A
Guse Robert B	926-6114A
Rostock Ralph D (#225)	926-6115A
Frenzel John J	926-6116A
Andersen Neva L Mrs	926-6118A
Honey William D	926-6119A
Bouvia Edna A Mrs	926-6121A
Morgan Jerry L	926-6122A
Morgan Richard	926-6122A
Rasmussen Hallie E (#1)	926-6123A
Snow Ted (#9)	926-6124A
Sanders Cecil J	926-6126A
Macaulay Patrick J	926-6127A
Pommier Russell F	926-6128A
Bailey Hilda Mrs	926-6129A
Warren Robert W	926-6130A
Looney David F	926-6131A
Sandoquist Carol E	926-6132A
Lindsey O A	926-6133A
Rhoden Wilmer	926-6135A
Johnson Alf H	926-6136A
Jay's Septic Tank Service	258-6138
BRENNEMAN ROD L JR	926-6138A
Cleary Paul H	926-6140A
Rawlins Prntg-Lithographing	926-6141A
Hall James A	926-6142A
Ardt Jerome G Jr	926-6143A
Sim Gordon A	926-6144A
August Gus D	926-6146A
JOHANSEN ARCHER C	926-6147A
Troxclair Edward	926-6148A
Marsh Hester L Mrs	926-6149A
Maddy Jerry	926-6150A
Clark Ronald L	926-6152A
Arnett George W	926-6153A
United Steel Wkrs Local #7150	926-6155A
Cunningham Ray J	926-6157A
Ferguson Nancy	926-6158A
Lanie Larry D	926-6159A
Robins Elias H	926-6160A
Cooper R Kent	926-6162A
Pestalozzi James H	926-6163A
Fenske Mark J	926-6163A
Layman's Barber Shop	926-6166A
Kites Melvin	926-6167A
Critz Hazel M	926-6168A
Critz Elbert M	926-6168A
Goodwill Inds of Oregon Inc	926-6169A
Robinson Talbott B	926-6169A
Get 'N' Go Drive-In	926-6170A
BENESH FRANK A	926-6171A
Benesh Susan	926-6171A
Opp Raymond L	926-6174A
Farrow Keith E	926-6175A
Pagett Ann O	926-6176A
Myrl's Chuck Wagon	926-6177A
Hover Bob J	926-6178A
Busy Shop	926-6179A
Donaldson Phyllis M	926-6179A
Donaldson Ken A	926-6179A
Suffcol Donald W	926-6180A
Widman Donald L	926-6181A
Wainwright Douglas	926-6182A
DeVine Donald W	926-6183A
Fletcher Steve Mrs	926-6184A
Reeser Walter M	926-6185A
Hart Robert F	926-6186A
White Martin L	926-6187A
KROM THOMAS A	926-6188A
Krom Mary	926-6188A
BAILEY CLIFFORD A	926-6191A
Massie Mary Ann (#1)	926-6193A
Matteson Ray	926-6196A
Leek Elmer H	926-6197A
Leek Terry C	926-6197A
Chicote Paul W	926-6198A
Dollar Auto Sales	926-6200A
Westerberg Don G	926-6201A
Miller James E	926-6203A
Gauntlett Jack W	926-6207A
Blanco Jorge R	926-6208A
Blanco Julieta	926-6208A
Blanco Gonsalo	926-6208A
Roe Joe E	926-6209A
Little Robert W	926-6211A
Linn Cty Fairgrounds Crtr	926-6212A
Branton Choice	926-6212A

Armstrong Orville L	926-6215A
Armstrong Michael L	926-6215A
Mingus Francis J	926-6217A
Ross Richard D	926-6218A
Haphey Bruce F	926-6219A
Pierce William H	926-6220A
McKinley James	926-6222A
Edmondson Ralph T	926-6223A
Coleman Lonnie	926-6224A
SYMONDS FOCH	926-6225A
Symonds Danny York	926-6225A
Graves Billy Ray	926-6226A
Bailey John R	926-6228A
Herman Dennis L	926-6230A
Ruggles Fred	926-6232A
LeClerc Richard E	926-6233A
Kuhlman Ronald L	926-6234A
Ward Ray	926-6235A
Lang Stuart S (res)	926-6236A
Jenness Dale A	926-6238A
Jenness Gordon D	926-6238A
Bailey Edward Roy	926-6239A
Linn Cty Parks & Recreation	926-6240A
Tackitt Dennis J	926-6241A
Pankratz Louis B	926-6243A
Garr Kay L	926-6245A
Kieffer Bernhard	926-6247A
Hubbs Donald C	926-6248A
Leach Larry P	926-6249A
Wilkins Melvin L	926-6250A
Millward Julie	926-6251A
Lutz Theodore A	926-6252A
Miller David F	926-6256A
Garrison Ed	926-6257A
Tom & Jerry's Htg & Cooling	926-6258A
Hinrichs Darrell	926-6259A
Averill Raymond	926-6260A
Reagan John F	926-6261A
Chase William C III	926-6263A
Hintz Dan Mrs	926-6264A
Reid Walter D	926-6265A
Reid Robert	926-6265A
Jory Lewis H	926-6269A
Jory Roger H	926-6269A
Jory Ronald L	926-6269A
Sanderson Tom	926-6270A
Schutt Gertrude	926-6271A
Madison Mildred S (#1)	926-6272A
Fleming Nancy	926-6273A
PIERCE RICHARD F	926-6274A
Faulkner Edward E	926-6276A
Bishop Lucille A Mrs	926-6280A
Huff Mary E (#20)	926-6281A
Eshelman Ken	926-6282A
Christensen Clyde A	926-6284A
Richards James E	926-6286A
Hastie R Kerry	926-6287A
Sutherland Jack R	926-6288A
Mitchell Bob	926-6289A
Martin Lester DeVerre	926-6290A
Scovill Dean	926-6290A
Scovill David	926-6290A
Mueller Arthur	926-6291A
Husted Thomas T	926-6292A
Parrott Howard H	926-6293A
Hans Gene E	926-6294A
McAllister Laurence V	926-6295A
Jung Hans W	926-6296A
Hoffman Larry	926-6297A
Wolski Glenn	926-6298A
Moore Marlin E	926-6300A
Hanson Gerald	926-6301A
Hanson Geraldine	926-6301A
Burnett Margaret D (#3)	926-6302A
Wilson Marion	926-6303A
Wilson Byron L	926-6303A
Williams William W	926-6304A
Erner Robert R	926-6306A
Roler Charles (#21)	926-6307A
Chambers Madge M Mrs	926-6308A
Oster Floyd Jr	926-6310A
Seavy Ken Distributing Co	926-6313A
Phillibert Vernie F	926-6314A
Summer Charles L	926-6315A
Richey Sherman (#15)	926-6318A
Young Gerald L	926-6319A
Fischer Margery S Mrs	926-6320A
Wilson John C	926-6321A
Harrison Gordon	926-6321A
Wilson William E	926-6323A
Maurice Edgar	926-6324A
Maurice James	926-6324A
Rogers Joel B	926-6325A
Gray Donald M	926-6326A
Gray Gale R	926-6327A
Fletcher Robert L	926-6328A
HELSENKOPF RICHARD	926-6329A
Whitson James L	926-6330A
Truett Jerry	926-6331A
Johnson David N	926-6332A
Buck's Fab & Machine	926-6333A
Scott A Elsie	926-6334A

**Lee's
 BEAUTY HUT**

"Latest in Distinguished Hair Fashions"

D. L. "Lee" HANSEN, Owner

122 S. ELLSWORTH 926-2323

FREE ESTIMATES FREE INSPECTION

MAIER ROOFING CO.

RT. 4 BOX 333X P.O. BOX 623 HILLCREST LANE 928-8253



Don Catt
INSURANCE AGENCY

"The Only Two-Legged Catt In The Insurance Business"

233 W. 2ND AVE.

PHONE 926-2046

- | | | | |
|-----------------------------------|-----------------|----------------------------------|-----------------|
| Mowery William H | 926-6335D | Fenyo Umre | 926-6451D |
| Heins R Paul | 926-6336D | Adams Earl J (#5) | 926-6452D |
| Warner Roger H | 926-6337D | Aarnes Joel | 926-6453D |
| Trent Thomas | 926-6338D | Quayle Carrie T (#14) | 926-6454D |
| Kentner Ralph L | 926-6341D | Whitelis Alice H (#14) | 926-6454D |
| Kentner Gene | 926-6341D | Miller Sada C Mrs | 926-6455D |
| Kentner Genevieve J | 926-6341D | Knuth Raymond H | 926-6456D |
| Varga Dr Julius (res) | 926-6342D | Knuth Raymond 'Ricky' | 926-6456D |
| Heineman E E Mrs | 926-6342D | Knuth Linda L | 926-6456D |
| Rhodes Charles | 926-6344D | Ellis Roy Jr (#56) | 926-6457D |
| Edwards Richard L (#1) | 926-6345D | Schuh George F | 926-6460D |
| Doty David J | 926-6346D | Carr Robert H (#2) | 926-6461D |
| Hovelsrud Ray Allen | 926-6348D | Riesterer Larry A | 926-6462D |
| Sckeler Tom J (#10) | 926-6350D | Ray-Bert Bkpg Service | 926-6463 |
| Marquis F M | 926-6351D | Murray Edmund C (#1) | 926-6465D |
| Marquis Kathryn | 926-6351D | Payne Billy W (#27) | 926-6466D |
| Luthe Ken K | 926-6352D | Pankau Nobel A | 926-6469D |
| Holloway Gary (#4) | 926-6354D | Fisher Dale M | 926-6470D |
| Howard W Leo | 926-6356D | Diermier Ronald E | 926-6471D |
| Skaggs Kathleen | 926-6357D | Wolford Dave Roofing | 926-6472D |
| Palmer Theron | 926-6358D | Wolford Dave B | 926-6472D |
| Thompson Gerald L | 926-6360D | Jarvis Leah B Mrs | 926-6473D |
| Prouty Gordon F | 926-6362D | Case Orland | 926-6477D |
| Prouty Patrick | 926-6362D | Herman Alvin A | 926-6478D |
| Terrace Lawn Gardens | 926-6362D | Wroe Sherry E | 926-6478D |
| Clair Melvin W | 926-6363D | Benton-Linn Economic Opportunity | 926-64 |
| Sadco Paint | 926-6364D | Lopez Eloisa S | 926-6480D |
| Sadowsky Edward L | 926-6364D | Lopez Pete S | 926-6480D |
| Sadowsky Dennis | 926-6364D | Copsey Woodrow J | 926-6482D |
| Smith Robert E | 926-6365D | Esparg Reese R | 926-6483D |
| Brown James C | 926-6366D | Williams Helen | 926-6483D |
| Witt Delbert | 926-6367D | Williams Bruce | 926-6483D |
| Rich George S | 926-6368D | Ross Virginia K (#3) | 926-6484D |
| Lowry Robert R | 926-6369D | Morgan James W | 926-6485D |
| Lowry Shirley A | 926-6369D | Morgan Kathy | 926-6485D |
| JACKSON THOMAS B SR (#2) | 926-6370D | Grow Helen B Mrs (#18) | 926-6486D |
| Unzer Ruth | 926-6372D | Ropp H L | 926-6487D |
| Humphrey Walter | 926-6373D | Durham Kenneth D | 926-6489D |
| Beeson Warren | 926-6374D | Reed Glen M | 926-6490D |
| Wood Clayton C | 926-6375D | Hanson Gary L | 926-6492D |
| Metro Capri Apts | 926-6376D | VanDusen Vernon D | 926-6493D |
| Buckler Claude L (#4) | 926-6376D | Leedy Joyce A | 926-6494D |
| Wickwire Lane C | 926-6377D | Scheafer D D | 926-6497D |
| Thompson David B | 926-6378D | Palmer J James | 926-6498D |
| Bennett Alvin D | 926-6379D | Sunlight Transformer Co | 926-6500D |
| Burris Dale L | 926-6380D | Veach Norman | 926-6501A |
| White Lonzo W | 926-6381D | Lezard R J (#42) | 926-6504D |
| White Jimmy D | 926-6381D | Kern Bob (#35) | 926-6506D |
| Sullivan Richard L | 926-6384D | Norris Dennis W | 926-6507D |
| Forsyth Carl D | 926-6385D | Wilkes Richard E | 926-6508D |
| Ragan Marjorie | 926-6386D | Bettesworth R Scott | 926-6509A |
| Larson Beverly | 926-6386D | Fashion Floors Inc | 926-6511 |
| Wulf Dale NO | 926-6388D | Jansen Manor Apartments | 926-6512D |
| Brown Robert A | 926-6389D | Patterson James G | 926-6513D |
| Prutt Leroy D | 926-6390D | Tudor Warren L | 926-6514D |
| Ward Harris Inc | 926-6391D | Fortmiller Julia C Mrs (#106) | 926-6516D |
| Richardson Taggart | 926-6391D | Lamb William C | 926-6517D |
| Stewart Patricia | 926-6392D | Johnston Glen G | 926-6518D |
| Decker Orange E Jr | 926-6395D | LUNDHOLM DOLPH | 926-6519D |
| Reineccius Robert | 926-6396D | January Ronald E | 926-6522D |
| Conrad Robert | 926-6398D | FITZ JOHN J | 926-6524D |
| Schmidt Norman A | 926-6400D | Albright Johnie J | 926-6525D |
| Stewart E D 'Eddie' | 926-6401D | Johnson Lyle J | 926-6526D |
| Allard Steven P | 926-6402D | Boone John | 926-6530D |
| Vinson Steve D | 926-6405D | Whitney Ray A | 926-6531D |
| Elwood Robert E | 926-6406D | Bidwell Katie | 926-6533D |
| Dossey Billy E | 926-6407D | Brendle James E | 926-6534D |
| Sobolik Joe F | 926-6409D | Lutkin Raymond W | 926-6535D |
| Cleveland Darrel-Bldg Contr | 926-6410D | Lutkin Cathy | 926-6535D |
| Holcombe Willard C | 926-6411D | Kern Dennis E | 926-6536D |
| Joseph Gerald L | 926-6413D | Chestnut Clarence H | 926-6537D |
| McTimmonds Gilbert | 926-6414D | Barnett Walter L | 926-6538D |
| Arctic Circle Drive In (I) | 926-6415 | Snyder John E | 926-6539D |
| Loring Vernon E | 926-6416D | Hageman Gus Mrs (#6) | 926-6541D |
| Gross Isla Mrs | 926-6417D | Parker Richard C | 926-6542D |
| Gross Jim | 926-6417D | Porter Donald W | 926-6543D |
| Murray John B | 926-6418D | Keener Silas S | 926-6544D |
| Murray John D | 926-6418D | Cremer Carl | 926-6545D |
| Lyons Ervin | 926-6419D | Schick George (#19) | 926-6547D |
| Green Dallas L | 926-6420D | Keesee Robert | 926-6549D |
| Stute Mason | 926-6423D | Roles Delpha | 926-6549D |
| Zolotoff John | 926-6424D | Grubb Joseph L | 926-6552D |
| Hannaford Alfred P | 926-6426D | Smith Richard L | 926-6554D |
| Bourgeois Omer J | 926-6427D | SNYDER JAMES D | 926-6556D |
| Hamel Warren E 'Jim' | 926-6428D | Timber Valley Dairy Inc | 926-6557D |
| Kleinschmit Fred | 926-6429D | Collins Dale L | 926-6557D |
| Anderson Delmer | 926-6430D | Barnum's Inc | 926-6558D |
| Bethany Mennonite Church | 926-6431D | Lakowski Darrell D | 926-6559D |
| Kumpula Evor D | 926-6432D | Brunner John | 926-6560D |
| Bray Frances E (#2) | 926-6434D | Jeffery Helen O | 926-6562D |
| Hagerman William | 926-6436D | Hinzman Robert | 926-6563D |
| Fouts Russell F (#47) | 926-6437D | Lenardson Janette M | 926-6564D |
| Hamstreet Clyde | 926-6438D | Shell Gary W | 926-6565D |
| Luke Lance | 926-6439D | King Charles S (#11) | 926-6566D |
| Laudahl Richard L | 926-6440D | HOWARD ERIC A | 926-6567D |
| Westover Robert A | 926-6441D | Hulshof William A | 926-6568D |
| Wise Lester Jack | 926-6443D | Gleich Sylvester J | 926-6570D |
| McNeilis Tommie A | 926-6445D | Walker Denise J | 926-6570D |
| McNellis Jamie | 926-6445D | Walker Curtis Lee | 926-6570D |
| Interior Design Shop | 926-6446D | Harris Albert | 926-6571D |
| Kusumian Alvin R | 926-6448D | Malone Gary | 926-6571D |
| Whitney Richard L | 926-6450D | Upton William R | 926-6573D |



206 W. 1st Av.
926-1521

MEMBER
MULTIPLE
LISTING

- | | | | |
|-------------------------------|-----------------|-------------------------------|-----------|
| Porter L | 926-6574D | Albany Reverse Telephone Dir. | 117 |
| Bolstad Kenneth D | 926-6575D | Farmer Jim B | 926-6654D |
| Holmes James L | 926-6576D | Baker James C | 926-6655D |
| Castleberry Kenneth B | 926-6577D | Stephens W W | 926-6656D |
| Scheele Benjamin J | 926-6579D | Edwards Alma J | 926-6658D |
| Sanders Jerry L | 926-6580D | Freeaway Auto Wreckers Inc | 926-6660D |
| Botes David | 926-6582D | Robertson Taxidermy Studio | 926-6661D |
| Hart Lyman L 'Bud' | 926-6584D | Nyberg Myrtle | 926-6662D |
| Eggers Patrick B | 926-6585D | Whitney George G | 926-6664D |
| Ysen Carl A | 926-6586D | State Farm Insurance | 926-6665D |
| Lee Gary E | 926-6587D | Albany Boys' Club | 926-6666D |
| Goff Michael B | 926-6589D | Heninger Cecil L | 926-6667D |
| Landauer Kenneth L | 926-6590D | Stults Richard | 926-6668D |
| Campbell Ernest (#90) | 926-6591D | Graham Ronald E | 926-6669D |
| Williamson Leonard H | 926-6592D | Graham Robert Leslie | 926-6670D |
| Pamplin Ray | 926-6593D | Randall Clifford C | 926-6670D |
| KUTSCH MELVIN C | 926-6595D | Randall John E | 926-6670D |
| Kutsch Janey | 926-6595D | Randall Pamela L | 926-6670D |
| Kutsch Marsha | 926-6595D | ROLLAND LOUIE | 926-6671D |
| Kutsch Susan | 926-6595D | Cooley Edward L | 926-6672D |
| Branch Gerald H | 926-6596D | COPENHAVER ROBERT C | 926-6673D |
| Schlegel Joseph A | 926-6598D | Younce Ralph R | 926-6674D |
| Chester Jack | 926-6600D | TODD MARVIN L | 926-6676D |
| Curtis Lester R | 926-6601D | Todd Mary K | 926-6676D |
| Jarvis Ralph W | 926-6602D | Jones Lonn S | 926-6678D |
| Jarvis Cheryl A | 926-6602D | Foust Billy G | 926-6679D |
| Calhoun Meridith | 926-6605D | Whisenhant Wayne | 926-6680D |
| Givens Jinny | 926-6605D | Howarth Charles B | 926-6681D |
| Grammer John E | 926-6606D | White Helen A Mrs | 926-6682D |
| Grammer Bob | 926-6606D | Colemer Jerry | 926-6683D |
| Neuschwander Lorene E (#5) | 926-6608D | Pritchard Rev Paul | 926-6684D |
| Sass Claus A Jr | 926-6609D | Province Rod M | 926-6685D |
| Moore Business Forms Inc | 926-6611D | Moon Ted W | 926-6687D |
| Rohrbough Dr Jack D (ofc) | 926-6613D | Anderson Htg & Air Condg Co | 926-6688D |
| McDaniel Luella F Mrs | 926-6614D | Schmidt Stanley D | 926-6689D |
| Martin's Radiator Service | 926-6616D | Krieger Steven L | 926-6690D |
| Woodward Leonore (#9) | 926-6617D | Duncan Ernie E | 926-6691D |
| Orsi Vince | 926-6619D | McDaniel Willard | 926-6692D |
| Reynolds Frances B Mrs | 926-6620D | Hill Daniel C | 926-6694D |
| Pace's Auto Service | 926-6621D | McLean Jess | 926-6696D |
| Green Guy | 926-6622D | Doty Charles C | 926-6697D |
| Stevens Larry D | 926-6623D | Baxter Keith G | 926-6698D |
| Westfall Florence V Mrs (#2) | 926-6624D | Baxter Jerri | 926-6698D |
| Rariden Joe E | 926-6625D | Scott James D | 926-6700D |
| Hird Joseph P | 926-6627D | Smith & Son Plumbing | 926-6701D |
| Hunt Robert R | 926-6629D | Jones Dennis D | 926-6703D |
| Harris Ken | 926-6630D | Kuvas Dennis M | 926-6705D |
| Gibbs Furniture Market | 926-6631 | Propst A M | 926-6706D |
| Haring James D | 926-6633D | Propst Vickie | 926-6706D |
| Hammock Mable | 926-6634D | All West Breeders | 926-6707D |
| Catchell John A | 926-6635D | Thompson Edward | 926-6708D |
| Briggs Charles H | 926-6636D | Thompson James | 926-6708D |
| Craig Dr Neal E (res) | 926-6638D | Hunt P F | 926-6709D |
| Draper Edgar | 926-6640D | Wilson George F | 926-6710D |
| Adams Gary A | 926-6641D | McPherson Jack L | 926-6711D |
| KEETH JOHN | 926-6642D | Jeffery Roy E | 926-6714D |
| Booth William R | 926-6643D | Jeffery James | 926-6714D |
| Nash Berle J | 926-6646D | Olsen Angie K | 926-6715D |
| Hylton Ben E | 926-6647D | Olsen Martha M | 926-6715D |
| Harris William E | 926-6649D | Franklin Life Insurance Co | 926-6716D |
| Sim Gordon Jr | 926-6651D | Westy's Drive In | 926-6717D |
| Williamson Dorothy | 926-6653D | Johnson Minnie E | 926-6718D |

209 W. 1st
Downtown
Albany

Rolland's
BEAUTY SALON 928-3524

BEAUTY THROUGH THE YEARS

PHONE 926-5881
RT. 1 BOX 471 TANGENT

Rolland's MOBILE HOMES

1940 E. Pacific Blvd.

TRUCK STOP CAFE

100% CASH

24 HOURS

Albany

HWY. 34 BETWEEN
CORVALLIS & FREEWAY

Waverly Guest Home

2853 E. Salem Av. Albany

PHONE 926-2962

CITIZENS VALLEY BANK

"Your Friendly Home Owned Bank"

"EIGHT BRANCHES SERVING THE MID-WILLAMETTE VALLEY"

Member FDIC
Phone 926-4221

3rd & Ellsworth
Albany, Oregon



STODDARD CHEVROLET
Albany, Oregon
SALES - SERVICE
505 South Ellsworth
PHONE CALL 926-4236
OPEN EVENINGS



Tom & Jerry's Heating & Cooling, Inc.
2317 Waverly Dr.
Albany, Oregon
PHONE 926-6258
G.E. Authorized Sales & Service
HEATING - AIR CONDITIONING - COMMERCIAL - RESIDENTIAL

AASUM GOLDEN RULE FUNERAL SERVICE FUNERAL HOME

805 South Ellsworth St. Phone 926-5541 Albany, Oregon

Price is your choice
Service our obligation

ALBANY MULTIPLE LISTING

TO BUY OR SELL REAL ESTATE

See A Member Of
Albany Multiple Listing Service, Inc.

See Real Estate in Classified Section

Albany Reverse Telephone Dir. 118	Frye Lowell H.	926-6787A	Brainard Steven M.	926-6868A	Schaffer Larry (#76)@	926-7009A
Johnson Kap Mrs@	Morgan John Jr.	926-6788A	McMaster Bob.	926-6869A	Speer Merwin H.	926-7010A
Brown James R.	United Steel Workers #6163	926-6789A	McMaster Donna.	926-6870A	Riazance Nicholas (#213).	926-7011A
Kalinowski Victor W@	Shipley Charline (#11).	926-6790A	Boutique Beauty Salon.	926-6871A	Riazance Jeannine H A (#213)	926-7011A
Linn Custom Cleaners Inc.	Dorgan Edmond L@	926-6791A	Testorff Carl E@	926-6872A	Kutsch Adolph G (Ofc)	926-7013
Lenkeek Art.	Piper Russell L.	926-6792A	McGill Larry R.	926-6873A	Willamette Realty Inc.	926-7013
AAA-Ore State Motor Assn.	Peter Earl L.	926-6793A	Workman Raymond@	926-6874A	Welander William P@	926-7014A
Oliver John F@.	Beck Lilly B.	926-6793A	Smith Donald J.	926-6875A	Warren Michael H.	926-7015A
Martin F. L.	Hinds C R.	926-6794A	Seipp Edward J (#62)@.	926-6877A	McGuire Larry.	926-7016A
Martin F. Lee.	Law Robert E (#7)@.	926-6796A	Codiga Louis J.	926-6878A	Sellon Duane R@.	926-7018A
Martin Richard@.	Smith Ellsworth D@.	926-6797A	DeMaurez Dott.	926-6883A	Smith David (#17).	926-7019A
AKERS RICHARD J@.	LANE WILLIAM B BILL BEE@.	926-6798A	Lamb Donald W@.	926-6884A	Willigan Lester O@.	926-7025A
Whitlen Elma Mrs.	Van Winkle Herbert H (#2@).	926-6800A	Lamb Steven @.	926-6884A	Karoun Robert R.	926-7026A
Akers Lillian Mrs.	Maesias Phillip P.	926-6801A	Ervin Emily.	926-6886A	Christie John J@.	926-7027A
Waverly Michael S@.	McAdaragh William F@.	926-6802A	Poehler Edward C.	926-6887A	Ritchie Verdin@.	926-7029A
Noss Terry L@.	Kachel Charles L.	926-6803A	Poehler Mary Ann.	926-6887A	Mespel William F.	926-7030A
Stutzman Lester.	Neuman's Gulf Serv Sta.	926-6804	Meador Gayle.	926-6888A	Anderson Dan H.	926-7031A
Ivey Weston P.	Prater Doyle (#3).	926-6805A	Corbit Danny L.	926-6890A	Beckett Jon.	926-7034A
Shelby Michael.	Cusic Marvin C@.	926-6806A	Algots James M.	926-6891A	Watkins Beverly J.	926-7035A
Vance William R@.	Hebard Donald J@.	926-6809A	Lengle Jack L@.	926-6892A	White Ella@.	926-7036A
Steeppow Richard G.	Boursaw Arlene.	926-6810A	Wittrig Ed.	926-6894A	Johnston Howard L@.	926-7037A
Sheffield William K.	Loney Ronald E.	926-6814A	Kaufman Howard R.	926-6895A	SETTLEMIR KEN.	926-7038A
Clesler Glenn D@.	Furleson Dyrrol J.	926-6815A	Roberson Calvin@.	926-6896A	Schuler William E.	926-7039A
Biss Eugene M@.	Turnott Warner L.	926-6816A	Roberson David.	926-6896A	Green Robert (#23).	926-7041A
Bernert Charles.	Adeock Frank N.	926-6817A	Wood Fabricators.	926-6898A	Burres Joe.	926-7042A
Eary Lillian.	Mahler Bernard W.	926-6818A	Schnorr Ralph@.	926-6898A	Cray Donald L@.	926-7044A
Eary David V.	Ralston Holla E Mrs (#7).	926-6819A	Crickmer Michael.	926-6901A	Christman Leonard E.	926-7045A
Zink Ron J.	Dupece William M.	926-6820A	Clarkbaugh John W.	926-6902A	Steinhausner Fred C.	926-7046A
Madarus Larry G.	Flickinger Janice R.	926-6821A	Clark Mary C.	926-6903A	Wiemals John A.	926-7051A
Carter Eva A Mrs@.	Flickinger Ray C.	926-6821A	Welch John @.	926-6904A	Cox Gary L@.	926-7055A
Jacob Charles E.	Nielsen John A.	926-6822A	Pugmire James.	926-6905A	Honer Ronald M.	926-7056A
Nida Lee W@.	Nielsen Dan.	926-6822A	Poe Arthur@.	926-6906A	Lockhart Mike.	926-7056A
Berry Gene.	Nichols Roy R.	926-6823A	Greenfield Ralph@.	926-6907A	Costa Anthony H@.	926-7057A
Clark Dennis W@.	Margaret George @.	926-6823A	James Kenneth N@.	926-6908A	Crawley Albert A.	926-7058A
Dodson Ronald W@.	Coughlin Len J@.	926-6826A	Albany Chiropactic Clinic.	926-6911A	Rachiff Robert A.	926-7060A
STILES KEN R@.	Strait Cecil J@.	926-6826A	Kline B A@.	926-6912A	Walters John H@.	926-7061A
Leffer Glen.	Kilgin Douglas @.	926-6829A	Kenary Levi Irvin@.	926-6913A	Gannon Ronald D.	926-7062A
Hubert & Andersen Realty.	Kilgin Douglas @.	926-6829A	McElhaney Alton W@.	926-6917A	Rutherford Albert T.	926-7064A
Audis Gene@.	Archibald A Lee.	926-6830A	Lockhart Howard B.	926-6918A	Roth Ruth K Mrs.	926-7066A
Walter Lawrence R@.	Stuart Robert@.	926-6832A	Goodall Charles R.	926-6920A	Wikel Clarence R.	926-7068A
Walter Larry.	Martel Henry.	926-6833A	WINKLER FORREST E@.	926-6921A	Hemmingson E Co.	926-7070A
Walter Candy.	Hansen Clinton A.	926-6837A	Kirk Kone Drive-In.	926-6922A	Hemmingson Leslie.	926-7070A
Patton Willard W@.	Edwards Mike.	926-6838A	P & E Land Divptm.	926-6923A	Dority Gerald R@.	926-7073A
Shaha Bruce C.	Angel James (#27).	926-6842A	Byer Marvin J@.	926-6925A	ESHAUGH BOB A.	926-7075A
Packard C R.	Quinnell Dan R.	926-6843A	Rivers Archie@.	926-6927A	Karstens Kenneth@.	926-7079A
Johnson Darrell W@.	Scurlock Roy.	926-6845A	THOMPSON DONALD.	926-6928A	Allen Joseph M.	926-7079A
Fisbeck Richard O@.	Aasum Dr Thomas R (res)@.	926-6846A	Jones Deryl@.	926-6929A	STEINKE MELVIN W@.	926-7081A
Eilers Randal H.	Cray M E@.	926-6847A	Jones Delane.	926-6929A	Steinke David M.	926-7081A
Ruie Albert R@.	Cray Michael.	926-6847A	Schechla S L.	926-6933A	Stieh E A@.	926-7082A
Greene Donald L.	Wilcox Harry N.	926-6848A	Gilliam Rev Jimmie D@.	926-6934A	Hedders Frank C@.	926-7083A
Corder James B.	Parrott Stephen K@.	926-6849A	Radebaugh Del D@.	926-6935A	Cook Roger.	926-7084A
Coakley Wayne D@.	Greenly John E (#1).	926-6850A	Radebaugh Pete C.	926-6935A	Thayer Avery E (#15)@.	926-7085A
Coakley Don W.	SEASE DAVID A.	926-6852A	McGuire Tom W.	926-6938A	Thayer Elizabeth W (#15).	926-7085A
Coakley Gary L.	Pegg Charles Jr.	926-6853A	Stuemmer Theodore N (#20).	926-6939A	Schuler Paul@.	926-7086A
Pearson Earl@.	Slingsby William F@.	926-6854A	Martinez Richard J.	926-6940A	Stegeman Fred H.	926-7087A
Pearson Keith.	Heuschkel John A@.	926-6855A	Dack Don L@.	926-6942A	Hill Larry L.	926-7088A
Atwood Melvin B.	Roberts Garry E@.	926-6856A	Holt Smith B.	926-6943A	Sutherland James M.	926-7089A
Starkweather Frank R@.	Dalesky Stephen C.	926-6858A	Temple Robert P.	926-6945A	Conway Kenneth C@.	926-7090A
Stone Doran R@.	Brujin Patty.	926-6860A	Wallulis Stanley G.	926-6946A	BOEHME FRED C@.	926-7091A
Glasgow Floyd C.	Taylor Paint & Body Shop.	926-6861A	Wallulis Steve.	926-6946A	Christensen Dennis R@.	926-7093A
Harem John G@.	Watson Joseph L@.	926-6863A	Wall Charles R@.	926-6947A	Jager Arthur J@.	926-7094A
Phillips George@.	Smith Marvin M.	926-6866A	Christian & Missionary Ch	926-6949A	Bliven Fred A.	926-7096A
	Bassett Ronald.	926-6867A	Nelson David Arthur@.	926-6950A	Darr Curt@.	926-7100A

SEE YOU AT PEARL'S

DIXIE TAVERN

FOOT LONG HOT DOGS
WINE-COCKTAILS SHUFFLE BOARD
POOL-COLD BEER

PHONE 926-9100
TANGENT, OREGON

PIONEER NATIONAL TITLE INSURANCE CO.

328-3301 Albany 354 S. Broadalbin W. 3rd Ave. & S. Broadalbin

DITCH DIGGING & LEVELING GRADING WITH SMALL CAT CESSPOOLS & BASEMENTS PUMPED

Serving Linn County Since 1946
RAY'S SEPTIC TANK SERVICE
 SEPTIC TANK SPECIALISTS

Commercial * Industrial * Residential
CONSTRUCTION... MODIFICATION... SEWERS INSTALLED 928-8331 County Farm Road



DRAIN LINES INSTALLED ALL INSTALLATIONS APPROVED BY THE BOARD OF HEALTH

For Free Estimates Call Rt. #3, Box 893 Albany, Ore.

- Dennis Eldon N. 926-7150A
- Estabrook Warren R. 926-7153A
- Stevens Arthur E. 926-7155A
- Credille Henry L. 926-7158A
- Depot Cafe 926-7160A
- Loewen David G. 926-7162A
- Bowhay Charles F. 926-7169A
- Kerns Jack C. 926-7172A
- Smith Duane C. 926-7173A
- Hocken William O (#12) 926-7174A
- Gonzalez Paul 926-7175A
- Grimm Frank C. 926-7176A
- Perrine Jeff 926-7179A
- Stone Douglas E. 926-7180A
- Christianson Marion (#30) 926-7181A
- Turkovich W. 926-7183A
- Turkovich Dennis W. 926-7183A
- Sims Chester O. 926-7184A
- Payless Drug Str Camera Dept 926-7185A
- Feuerstein Donald 926-7186A
- Bresler John E. 926-7193A
- Ishmael Richard L. 926-7194A
- Corbit Anna 926-7201A
- Swanson W Tommy 926-7197A
- Kenley Herman O. 926-7198A
- Kenley William P. 926-7198A
- Herman Dan G. 926-7200A
- Earsley Alvin W. 926-7201A
- Wallace Ray W. 926-7203A
- Slater Michael N. 926-7204A
- Woods Billy R. 926-7208A
- Penwright John T. 926-7209A
- Mehlhorn Donald T G. 926-7210A
- Worthington Robert B. 926-7212A
- McIntosh John G. 926-7214A
- Walters Troy A. 926-7216A
- Knapp John H. 926-7217A
- JACKSON MARK. 926-7218A
- Lawrence R C. 926-7219A
- Eicheberger Galle. 926-7221A
- Thurber Elton E. 926-7222A
- Thurber Allen W. 926-7222A
- Furuseth Norman V. 926-7224A
- Brady Charlie D. 926-7227A
- Smoker Emerson R. 926-7228A
- Boylan Beatrice V. 926-7229A
- Axton Ron R. 926-7230A
- Wise Rose. 926-7234A
- Crocker Everett L. 926-7235A
- Alexander Jerry D. 926-7236A
- Wendel C R (#2). 926-7238A
- DeRush Thomas. 926-7239A
- Nordyke Norma. 926-7239A
- Verilinski Gordon W. 926-7241A
- Guenther T R. 926-7242A
- Leonard Juanita M. 926-7244A
- Johnston Roblev. 926-7245A
- Davis Mitchell R. 926-7246A
- Papenhausen Lois. 926-7250A
- Dasch Rorer N. 926-7251A
- Gastorf Charles. 926-7252A
- Rieger Bonnie. 926-7255A
- Wagar Gary L. 926-7256A
- Perkins Edward. 926-7257A
- Galloway Robert E. 926-7258A
- Lowell M Wayne. 926-7259A
- Lowell Donald. 926-7259A
- Liess Roy F. 926-7260A
- Scheffler Quentin W. 926-7261A
- Scheffler Carl J. 926-7261A
- Glick Marvin E. 926-7265A
- Sheava Donald E. 926-7264A
- Cunningham Gary W. 926-7265A
- Gilmore Rev Edson. 926-7266A
- Strunk Jerry L. 926-7267A
- DeBole John G. 926-7268A
- STEVENS ALLAN. 926-7269A
- Stevens Leigh. 926-7269A
- Stevens Sid. 926-7269A
- Atkinson Dillard. 926-7270A
- Prudential Ins Co of America 926-7272A
- Cox C James. 926-7272A
- Cox Larry. 926-7272A
- Cox Debby L. 926-7272A
- Storrs John B. 926-7273A
- Storrs Rick B. 926-7273A
- Yutzie Glenn L. 926-7274A
- Troxclair Claude P. 926-7276A
- Troxclair Robert J. 926-7276A
- Stoddard George A. 926-7277A
- Barnes Raymond O. 926-7278A
- Kelly Jim. 926-7279A
- Poindexter Douglas E. 926-7281A
- Sprenger Clifford H. 926-7282A
- Halliwell Gary G. 926-7288A
- Cooksey Robert L. 926-7292A
- White Clarence A. 926-7293A
- Arant Neil M. 926-7296A
- Arant Bill. 926-7296A
- Wolski Rodney T. 926-7297A
- Taylor Selma M Mrs. 926-7301A
- Laurie Leona E. 926-7301A

- Pack Herman. 926-7303A
- Jackson Geneva J. 926-7303A
- Boone Jack G Sr. 926-7304A
- Boone Jack G Jr. 926-7304A
- Boone Pamela P. 926-7304A
- Huffman Donald O (#4). 926-7305A
- Cox Jack D. 926-7307A
- Day Raymond H. 926-7309A
- Guthrie Waneta. 926-7316A
- Guthrie Sherry. 926-7316A
- MC DANIEL MELVIN. 926-7321A
- Haley J D. 926-7322A
- Haley May L Mrs. 926-7322A
- Hurley Gerald P. 926-7323A
- Schroeder Dorothy M Mrs. 926-7324A
- Kienski S M. 926-7325A
- Wasson Elsie M. 926-7326A
- Johnston Lloyd M. 926-7327A
- Servatius Emma. 926-7329A
- Newton Robert (#7). 926-7330A
- Hoin Roger (#6). 926-7331A
- Eberley Bruce (#6). 926-7331A
- Nelson Ida Mrs. 926-7332A
- Bruno Owen J (#8). 926-7333A
- O & N Fabrics Inc. 926-7335
- Jacob Marvin W. 926-7336A
- Isenhardt Raymond L. 926-7338A
- Nichols Ford (#207). 926-7339A
- Murkin James. 926-7341A
- Stokin Billy J. 926-7342A
- WALL LEO S. 926-7343A
- Robinson Kathie. 926-7344A
- Burcham Pam. 926-7344A
- Rodgers John. 926-7345A
- Humphreys George A. 926-7347A
- Olsen Dr Richard S. 926-7348A
- Crocker G C. 926-7349A
- Campfield Lowell D. 926-7350A
- Lanley Linda. 926-7351A
- Ball James W. 926-7352A
- Fletcher Eloise. 926-7356A
- Templar Thomas L. 926-7358A
- Humphrey Lester A. 926-7361A
- Pendley Ted. 926-7362A
- Cunningham James K. 926-7363A
- Zimmerman Henry (#27). 926-7368A
- Weber Robert. 926-7367A
- Jordan Oda L. 926-7369A
- Rice Walter B. 926-7370A
- Francis William R. 926-7373A
- Fickenscher Gari. 926-7375A
- Mills Richard A. 926-7376A
- Gaslin William G. 926-7380A
- Jenkins Herbert C. 926-7382A
- Frank Flynn. 926-7384A
- Tompkins Barbara J. 926-7387A
- FLOOD CHARLES M. 926-7388A
- Flood Charles P. 926-7388A
- Flood Cynthia. 926-7388A
- Kanta Harold. 926-7389A
- Wade Terry. 926-7390A
- Bremner Kenneth E. 926-7391A
- Phillips Edward W. 926-7394A
- Grimes Bill. 926-7396A
- Benshoof Gordon I. 926-7398A
- Elmer Gail S. 926-7401A
- Murphy Edward A. 926-7402A
- Bottemiller W H. 926-7403A
- Farley Isaac. 926-7404A
- Jonsson John J. 926-7405A
- Nice Robert. 926-7406A
- Cook William Mrs. 926-7407A
- Koch Walter H. 926-7408A
- Jones O C 'Bus'. 926-7410A
- Johns Robby O. 926-7411A
- Vauble Billy C. 926-7411A
- Barber David A. 926-7412A
- Morse C H. 926-7413A
- Parks Wayne F. 926-7414A
- Stratton J R. 926-7415A
- Stratton Carolyn Sue. 926-7415A
- Stratton Norma Lee. 926-7415A
- Babcock Joe. 926-7416A
- Capps Cleo P. 926-7419A
- Drager Bill Jr. 926-7420A
- Pedersen Louis. 926-7421A
- Edholm T A. 926-7422A
- Burkey Lester. 926-7424A
- Hart Walter. 926-7425A
- Berks George K. 926-7426A
- Berks George K Jr. 926-7426A
- Berks Kathy Jo. 926-7426A
- Williams John J. 926-7428A
- Shaver Dewey E. 926-7429A
- Kegel Gary W. 926-7431A
- Dumble Thomas. 926-7432A
- Martin Lavern. 926-7433A
- Martin Delmar. 926-7433A
- Scott Tom. 926-7434A
- Newton Wallace A. 926-7435A
- Orton Leroy. 926-7436A
- Sullivan Evan E. 926-7437A

206 W. 1st Av.
926-1521

TRIPP TRIPP

ORIGON REFORMATORS
SINCE 1904

MEMBER
MULTIPLE
LISTING

- Childs Charles Mrs. 926-7438A
- Alvarez Trinidad. 926-7439A
- Fishman Robert. 926-7440A
- Riggie Cecil. 926-7441A
- Koonpa T J Jr. 926-7442A
- Hall James W. 926-7443A
- Eidson William P. 926-7445A
- James Raymond E. 926-7446A
- ire Cecil C. 926-7447A
- Githens G M. 926-7448A
- Waggie W Howard. 926-7449A
- Todu James W. 926-7450A
- Maring Joseph E. 926-7451A
- Marine Carol. 926-7451A
- Armstrong Dr Jack N. 926-7452A
- Earlton Lester L. 926-7453A
- Barton Lester D. 926-7453A
- Grediagin Fred. 926-7454A
- Rossback Allen A. 926-7455A
- Reed James. 926-7456A
- Reed Leroy. 926-7457A
- Holte R W. 926-7457A
- Rolie Victor. 926-7457A
- Kennell E S. 926-7457A
- Nixon William. 926-7457A
- Schuld Matt N. 926-7458A
- Sessions Dennis J. 926-7459A
- Chido Joseph S. 926-7460A
- Rambousek Lewis A. 926-7461A
- Ruel Vernon. 926-7462A
- VanSpeybroek Donald W. 926-7463A
- Sheppars Charles L. 926-7464A
- Breaneman Harvey E. 926-7465A
- Biar Donald. 926-7467A
- Staufert Harold. 926-7468A
- Lander Clara E. 926-7469A
- Thompson Raymond. 926-7470A
- Juhnke Ronald L. 926-7471A
- Bender Ralph L. 926-7472A
- Gourley Stanley. 926-7474A
- Sprenger Thomas R. 926-7475A
- Turner Willard T. 926-7475A
- Knabe Robert J (#10). 926-7477A
- Knabe Bruce (#10). 926-7477A
- Knabe Darryl K (#10). 926-7477A
- Geroy Leverage E. 926-7478A
- Adam Elmer. 926-7480A
- Fodre Robert P. 926-7481A
- Ethridge J A. 926-7482A
- Ethridge D Lynn. 926-7482A
- Cleland Charles A. 926-7483A
- Petersen Norman S. 926-7484A
- Bian LLOYD. 926-7485A
- Hensley Phyllis Mrs. 926-7486A
- Story Jack. 926-7487A
- Reynolds Edgar. 926-7488A
- Mallow Beulah Mrs. 926-7489A
- Stellmacher W Frank. 926-7492A
- Stellmacher William J. 926-7492A
- Blakeley Dora. 926-7494A
- Novak Edwin D. 926-7495A
- Norton Russell G. 926-7496A

- Albany Reverse Telephone Dir. 119
- Deal Harvey E. 926-7497A
 - Ammon Darrel D. 926-7498A
 - Goff Lester R. 926-7500A
 - Roberts John C. 926-7502A
 - Kenny Jo Ann C. 926-7504A
 - Schaefer Richard E. 926-7506A
 - Ruark Gene L. 926-7509A
 - Becker Emma L. 926-7510A
 - Castoe Darrell E (#16). 926-7513A
 - Love Carl L. 926-7515A
 - Koenig Leonard. 926-7516A
 - Collin Roger A (#101). 926-7517A
 - DeGraw Richard E (#2). 926-7518A
 - Ackerman Mark. 926-7519A
 - Hugan Clark I (#4). 926-7520A
 - Hill St Richfield Service. 926-7521A
 - James Donald S. 926-7522A
 - James Patricia O. 926-7522A
 - Dickerson Marilyn. 926-7523A
 - Davis Mary F Mrs. 926-7527A
 - Drushells Karene. 926-7529A
 - Neilson Eva Mrs (#3). 926-7532A
 - Alexander William B. 926-7533A
 - Cox Raymond F. 926-7533A
 - Dahlinger Gary D. 926-7537A
 - Bunnell Marilyn. 926-7538A
 - Lewis L Michael. 926-7539A
 - Aerni Marlin H. 926-7540A
 - Folston Laurence N. 926-7542A
 - Milligan Jerry R. 926-7543A
 - Chevraux Kay. 926-7544A
 - Brady Tom. 926-7545A
 - Dodson Fred D. 926-7546A
 - Owens James P. 926-7547A
 - Dani Florence. 926-7547A
 - Shields William M. 926-7549A
 - Boles Charles I. 926-7550A
 - Yeager Harry J. 926-7552A
 - Grunberg Robert G. 926-7554A
 - Nimz Clifford A. 926-7557A
 - Satrom Mike (#32). 926-7558A
 - McLain Luther. 926-7559A
 - Banks Helen. 926-7559A
 - Paxton M P. 926-7563A
 - Henderson Sandra L. 926-7564A
 - Vetkos Raymond R. 926-7565A
 - Vetkos Johnny G. 926-7566A
 - Edwards Dudley E. 926-7566A
 - Sall Hazel E. 926-7567A
 - Rowbotham Jackie. 926-7567A
 - Anderson Leslie. 926-7567A
 - Smith Ronald E. 926-7573A
 - Wibbens Robin D. 926-7574A
 - Galligan Joseph J. 926-7578A
 - Muer Richard K. 926-7580A
 - Parsons John D. 926-7581A
 - Lawrence Donald W. 926-7582A
 - Hanson Virgil O. 926-7587A
 - Williams Gary L. 926-7588A
 - Colbert Roy Mrs. 926-7588A
 - Murray William E. 926-7593A

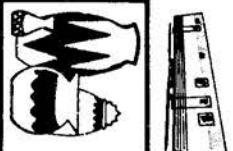

BERNIECE STEEN "Classes In Ceramics"
GREEN ACRES CERAMICS
 138 W. 7th
 928-7506
 ALBANY
 JODY MOLDS

"Across The Bridge In The Town & Country Shopping Center"
Her Majesty's BEAUTY SALON
 556 Spring Hill Rd.
 926-5281
 ALBANY
 "Phone 926-5881"
 RT. 1 BOX 471 TANGENT
Rolland's MOBILE HOMES
 HWY 34 BETWEEN
 CORVALLIS & ARDENWAY

"Complete Line Of Truck & Trailer Rentals"

COPENHAVER'S UNION SERVICE

902 E. PACIFIC 926-9000 ALBANY

THE FINEST IN MEXICAN DINING

PEPE'S PLACE

804 CHICAGO ST. PACIFIC BLVD. & SANTIAM HWY. 926-4676

MUSIC NIGHTLY

HOLIDAY MOBILE HOME SALES

We Buy Used Mobile Homes - Extremely Low Prices
Hwy. 34-4 Miles East Of Corvallis
Rt. 3, Box 787B, Albany, Ore.

Phone 926-5561



INDUSTRIAL WELDING SUPPLY, INC.

INDUSTRIAL & MEDICAL GASES - WELDING EQUIPMENT TOOLS - RENTAL & REPAIRS
Albany, Oregon
3415 S. Pacific Blvd.
PHONE 926-8686



SPORTSWEAR

2220 E. Pacific Blvd.
ALBANY

OPEN 9-9 EVERYDAY



SHOES



926-6067



TO BUY OR SELL REAL ESTATE

See A Member Of
**Albany Multiple Listing
Service, Inc.**

See Real Estate in Classified Section

Albany Reverse Telephone Dir.	120	Duncan Marris C.	926-7695A	Wittrig Edith (#5)	926-7859A	Chambers Arthur A.	926-8047A
Derrah Michael	926-7595A	Soderholm Gertrude (#4)	926-7698A	Snyder Gary D.	926-7860A	Cray Robert L.	926-8050A
Mundi Larry D.	926-7596A	Deming Dr Carl.	926-7706A	Ditzler Kenneth R	926-7862A	Fenn Ora H.	926-8054A
Stevens John F (#25)	926-7602A	O'Hearn William L & Assoc.	926-7708A	Fehr Donald H	926-7863A	Jacobson Robert O.	926-8058A
Sitton Gary C	926-7603A	Tilne Inc.	926-7711A	Thompson Robert	926-7863A	Bean Shirley	926-8059A
Edwards Kenneth J.	926-7607A	Valley Well Drillers.	926-7721A	Pallett Bertha L.	926-7865A	Grindel Vincent F.	926-8062A
Bratt Dr Ben (res #3)	926-7608A	Butts Edward O.	926-7728A	Bena Glen L (#16)	926-7866A	Taylor Alice (#12)	926-8064A
Proffitt Harland G	926-7611A	Reports Inc.	926-7732A	Cook George	926-7867A	Grove Clifford	926-8065A
Neighborhood Youth Corp.	926-7613A	Sears Roebuck & Company.	926-7738A	Custom Turf Installers Inc.	926-7868A	Myers Lane A (#58)	926-8066A
Kelly Mike	926-7615A	Rem Metals Corporation.	926-7731A	Hoiseith Lloyd (#12)	926-7869A	Sanders Blanche J Mrs.	926-8068A
Elder Ruth (#1)	926-7616A	Zirconium Technology Corp.	926-7734A	Sahleen Myron.	926-7870A	Ahart Herbert	926-8069A
Penberthy E.	926-7617A	Albany Pkg & Htg Co.	926-7746A	Law George D	926-7873A	STEWART ROBERT E.	926-8070A
Frey Richard W.	926-7618A	Albany Plumbing & Heating Co	926-7746	Lawrence D	926-7874A	Murton Gary	926-8072A
Brooks Thomas P.	926-7620A	Bussard & Son Inc	926-7747	Piland Richard (#2)	926-7875A	ROCHE LEONARD	926-8073A
R & D Specialty Welding	926-7621A	Portland Elec & Pkg Co.	926-7755A	Smith Vern D.	926-7876A	Deming Arthur T Jr.	926-8075A
Cameron Greg G.	926-7623A	Tucker Music Co.	926-7759A	Berlincourt F.	926-7877A	Arkills David (#5)	926-8078A
Sturgis Harold R Jr.	926-7624A	Tucker R Wes.	926-7759A	Bartholomaeus Charles D.	926-7878A	Wright Brothers Aviation.	926-8081A
Stein James M.	926-7625A	Statesman-Journal Newspapers	926-7761A	Bacon Michael J.	926-7880A	Howells Michael.	926-8083A
Hollander Frederick R.	926-7628A	Agro-Fab Inc.	926-7763A	Sprinkle Richard L.	926-7883A	Smith Mike J	926-8084A
Doolan Charles M	926-7629A	Reimers Constn Co Inc	926-7765	Lane Ken C.	926-7884A	Myers James D.	926-8085A
Crane R G.	926-7632A	Reimers Building Supply	926-7766	Hood Bud F Jr	926-7885A	Aleman Michael P.	926-8088A
Anderson William R	926-7633A	Future Insulating Co.	926-7766A	McCoy Janice A (#4)	926-7887A	Bailey Lester E Jr.	926-8089A
Anderson Duane R.	926-7633A	REIMERS JOHN F	926-7766A	Bradley Keith R.	926-7889A	Manning Jeffery D.	926-8090A
Cook Gary	926-7637A	State Electrical Contractors	926-7769A	Wheeler John N.	926-7893A	Privratsky Victor	926-8097A
HINES L MYRL	926-7638A	Willamette Industries Inc	926-7771	Warner Merle V	926-7895A	Wyatt Donald W.	926-8098A
Hines Steven M.	926-7638A	Nix Transportation Inc.	926-7796A	Young Robert G	926-7898A	Patapoff John J.	926-8202A
Watkins Donald R.	926-7639A	Stewart Naomi F	926-7800A	Behymer Robert	926-7901A	Morlan Ronald L.	926-8203A
DICKMAN ROBERT O	926-7644A	Zito Fred F	926-7801A	Newkirk Richard (#4)	926-7904A	Rickel Rodney L.	926-8205A
Dickman Robert D.	926-7644A	Zito Pamela J.	926-7801A	Sprague Truman.	926-7910A	Peters Gregory A (#4)	926-8207A
Johnson Bill.	926-7645A	Weaver Richard W.	926-7802A	Martin James C Jr	926-7918A	Lefter G R.	926-8208A
Budden Urmal Mrs (#4)	926-7646A	Metke Robert	926-7803A	Hurd Alvin R.	926-7920A	Bates Pat.	926-8209A
Byers Bill.	926-7647A	Reid Apartments.	926-7804A	Phillippi William E.	926-7922A	Carr Clyde.	926-8215A
Good Dick.	926-7647A	Reid Richard E	926-7804A	Hoppell Claude T.	926-7925A	Arnold C Walter.	926-8221A
Gribskov Gary.	926-7647A	Dunn Charles A (#6)	926-7805A	LeCornu Philip.	926-7928A	Young Carolyn J (#1)	926-8224A
Hill Gordon L.	926-7650A	Hart Richard A	926-7807A	Mathis Ronald.	926-7930A	Shoemaker Robert C.	926-8225A
Brendle Jim	926-7651A	Cray Merwin L.	926-7807A	Faith Bible Church.	926-7931A	Stensrud Myron L.	926-8226A
Evans William	926-7654A	King Calvin D.	926-7810A	Farley Robert A Jr	926-7933A	Wilkinson Ronald D.	926-8227A
Evans Kris Tina.	926-7654A	Patio Drive-Inn The.	926-7813A	Christman Vernon (#2)	926-7934A	Reaves Marvin L.	926-8228A
Maurer Richard W.	926-7655A	Williams Willard	926-7815A	Wildler Donald.	926-7935A	Schlup Hilton T.	926-8230A
Prouty Arthur E	926-7656A	Brown Marilyn D (#11)	926-7815A	Tong Roy C.	926-7936A	Manes Scott B.	926-8234A
Forester Jerome L.	926-7660A	Estes John A (#7)	926-7820A	Future Insulating Co.	926-7937A	Truax Patrick A (#2)	926-8235A
Gilkey Norman A.	926-7665A	Pacific Northwest Fisheries.	926-7822	Friesen George H.	926-7943A	Synons Earl K	926-8236A
Dick's Gulf Service.	926-7666A	HAWTHORNE R ROGER	926-7822A	Street William B.	926-7944A	Miller Gail A.	926-8238A
McConnelee Rev Fred J.	926-7668A	Garro F John.	926-7825A	Udolf Herbert	926-7945A	Burnett Glen G.	926-8240A
McConnelee Daryl F.	926-7668A	Leeper Maude I Mrs	926-7826A	Epps Arnold	926-7946A	Parlee Wayne.	926-8242A
McNaught Byron.	926-7669A	Marcus Kent.	926-7827A	Taylor Paul G.	926-7947A	Shirland Larry E.	926-8243A
Carroll Charles M.	926-7670A	Johansen Paul D.	926-7827A	Freitag Jerrold W.	926-7950A	Bergman Ellen Mrs	926-8244A
Baty Nina M.	926-7673A	Schneider Thomas A.	926-7830A	Packard Elaine.	926-7952A	THEELER DONALD L	926-8245A
Rowe Burk M.	926-7675A	Landis Glen.	926-7832A	Bleier C L	926-7954A	Holst Vida (#4)	926-8246A
Edwards James B.	926-7677A	Norris Terry E	926-7833A	Gibbons Robert J	926-7955A	Shelton Rose Mrs (#4)	926-8246A
Rosenall Norman D (#32)	926-7679A	Eisenhauser Robert E (#9)	926-7834A	Gibbons Tim.	926-7955A	Bray Bruce D.	926-8246A
Kappler Grace Mrs (#14)	926-7680A	Ritchey Allen A.	926-7836A	Armstrong Bruce J.	926-7956A	Casares Michael.	926-8247A
Davis Wesley C.	926-7683A	Roth Ronald P.	926-7838A	Sloan Paul E.	926-7957A	Stuive John M.	926-8247A
Davis Rodney N.	926-7684A	Brunkow Catherine (#5)	926-7839A	Soehl Lorretta.	926-7959A	Triggs Jessie Mrs.	926-8248A
Davis Marie Ellen.	926-7684A	Brothen Pearl (#32)	926-7842A	Edgar Robert D.	926-7960A	Fuller Brush Co.	926-8252A
Hooper Dennis C.	926-7685A	Brothen Bernard (#32)	926-7842A	Linn City Circuit Ct.	926-7962A	Nestell Lenora.	926-8252A
Foss Kirk A.	926-7685A	Hanson Alma (#32)	926-7842A	Day Victor R.	926-7963A	Morris Norman P (#17)	926-8254A
LANDT JOHN.	926-7687A	Dove Donald R	926-7845A	Edgar Robert D.	926-7964A	Tucker T R.	926-8255A
Giles Roger A.	926-7688A	Tedisch Alvin W (#60)	926-7853A	Peterson Michael A	926-7966A	Hatley Royce G.	926-8256A
Lee Albert E (#12)	926-7689A	Caspersen Richard D.	926-7854A	Shindler Gene L.	926-7970A	McCoy Marvin K.	926-8258A
Stout Douglas A.	926-7692A	Ekman William E.	926-7856A	Schopp Thomas.	926-7973A	Taylor Jimmie C	926-8259A
Lynn William A.	926-7694A	Fields Fred V.	926-7858A	Lyons Stephen A.	926-7975A	Church of Christ.	926-8261A

CARTER'S FOOD & CECIL'S MEAT MARKET

GROCERIES • MEATS
FRESH PRODUCE
COLD BEVERAGES • FILM

1005 West Queen Ave.
Albany, Oregon PHONE 928-9326



Pacific Power & Light Co.

236 S. Lyon Street Albany, Oregon Phone 928-3311

Go ALL - ELECTRIC The Modern Way to Better Living





PHONE
926-7013

WILLAMETTE REALTY, INC.

850 BURKHART
ALBANY

BRANCH OFFICES NEWPORT and EUGENE

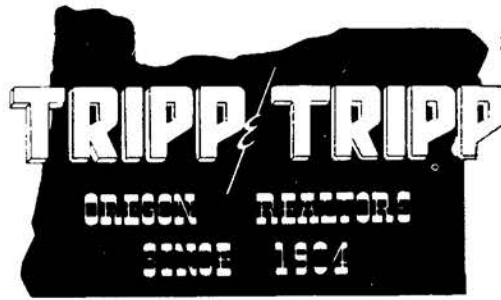

206 W. 1st Av.
926-1521

MEMBER
MULTIPLE
LISTING

- | | | | |
|-----------------------------------|-----------------|-------------------------------------|-----------------|
| Etchner Russell..... | 926-8324D | Vinson Stanley M..... | 926-8235D |
| Boston Rorer..... | 926-8325D | Tangart Orville T (#63)..... | 926-8528D |
| BORQUEST WILLIAM B RILL..... | 926-8327D | Bliss Vic (#2)..... | 926-8525D |
| Joss-Dale Antiques..... | 926-8331D | Wong Gordon..... | 926-8536D |
| Keenan Jocelyn D Mrs..... | 926-8331D | THURSTON CURTIS L..... | 926-8538D |
| Gates John D..... | 926-8332D | Mevis James R..... | 926-8548D |
| Cottrell Newton F..... | 926-8335D | Johnson Jim..... | 926-8555D |
| Cottrell Rickey..... | 926-8335D | Volz Gerald A (#29)..... | 926-8558D |
| Denham Rex E..... | 926-8336D | Bonn Richard..... | 926-8560D |
| Eagles Harry M (#1)..... | 926-8339D | Peaslee David G (#7)..... | 926-8570D |
| Lay David U..... | 926-8340D | Brammeier Leon W..... | 926-8574D |
| Jolly Carl L..... | 926-8345D | Farmer Robert (#13)..... | 926-8579D |
| Jolly Richard W..... | 926-8345D | Seuh Samuel (#13)..... | 926-8579D |
| Keith William E..... | 926-8346D | Drolette Charles H..... | 926-8587D |
| Woodard Florence E..... | 926-8347D | Rieth Ray E..... | 926-8589D |
| Spitz Donald..... | 926-8348D | Johnson Dr Melvin M (ofc)..... | 926-8611D |
| Fread Jack L..... | 926-8349D | Worthen Dr Vernon L (ofc)..... | 926-8611D |
| Young Ronald G (res)..... | 926-8351D | Linn Products..... | 926-8641D |
| Zimbelman Vern R..... | 926-8352D | Hurst Jeff..... | 926-8661D |
| Stewart Thomas R..... | 926-8353D | Circle Realty..... | 926-8666 |
| Shannon Milton D..... | 926-8354D | Indl Welding Sup Inc..... | 926-8686 |
| Harder Robert..... | 926-8356D | WORDEN WALTER R..... | 926-8686D |
| Kennedy William C..... | 926-8357D | BLACK THOMAS F..... | 926-8686D |
| Ross Jerry E..... | 926-8359D | Lydall Archie F (#8)..... | 926-8706D |
| BENTON DANIEL J..... | 926-8360D | Dunkin Roy..... | 926-8708D |
| Albany Color Center..... | 926-8361 | MOORE ROBERT..... | 926-8714D |
| Buglione Thomas..... | 926-8364D | Schiller Manfred..... | 926-8716D |
| Gerry Jack..... | 926-8365D | Beemer Kenneth E..... | 926-8717D |
| Crenshaw James B..... | 926-8366D | Wright James L..... | 926-8723D |
| Schneider John..... | 926-8367D | Alley Robert J..... | 926-8733D |
| Gietler William F..... | 926-8371D | Giffin Ralph E..... | 926-8735D |
| Merritt Lyle (#4)..... | 926-8372D | Lough William B..... | 926-8741D |
| Banta Dennis L..... | 926-8373D | Chladek John J..... | 926-8745D |
| Rusk Forest O..... | 926-8374D | Royer Arthur L..... | 926-8748D |
| Park Norval W..... | 926-8375D | Stitzel Gary D..... | 926-8766D |
| Wagar James F..... | 926-8379D | Hill Theodore..... | 926-8767D |
| Popineau Frank D..... | 926-8380D | Fox Thomas..... | 926-8770D |
| Cheney Lyle M..... | 926-8383D | New York Life..... | 926-8772 |
| Pedersen Neil L..... | 926-8384D | Rawie Mary E..... | 926-8774D |
| Suiter Norman..... | 926-8385D | Larson Roger L..... | 926-8775D |
| Fouliot Thomas R (#1)..... | 926-8387D | Peoples Floyd W..... | 926-8778D |
| Roth Bud..... | 926-8389D | Schueler William J..... | 926-8784D |
| Miller Gary L..... | 926-8392D | Newton John E..... | 926-8787D |
| Bowers Bill R..... | 926-8397D | Morgan John F..... | 926-8788D |
| Jefferys Ross W..... | 926-8398D | Engle Jana J..... | 926-8788D |
| Johnson William..... | 926-8402D | THOMAS BOYD A..... | 926-8793D |
| Stamps Jerry L (#7)..... | 926-8403D | Avery Ronald..... | 926-8795D |
| Schroek Raymond..... | 926-8404D | HERB JOE..... | 926-8797D |
| Antrim Marvin..... | 926-8406D | Curtis Robert D..... | 926-8900D |
| Bond Archie (#1)..... | 926-8408D | Stanley Phillip T..... | 926-8908D |
| Thurber Lottie..... | 926-8409D | Taylor Edward F..... | 926-8913D |
| Gutches Verle..... | 926-8415D | Colbert Michael..... | 926-8913D |
| Roehrich Dorothy M Mrs..... | 926-8418D | Nightingale Loysen J..... | 926-8916D |
| Roehrich Charles III..... | 926-8418D | Gregory Frank (#5)..... | 926-8917D |
| Roehrich Steven..... | 926-8418D | Ramer Rex J..... | 926-8919D |
| Tomham Craig..... | 926-8419D | Talbot Robert D..... | 926-8920D |
| Barber H Ed..... | 926-8420D | Bruner Louise..... | 926-8926D |
| Peterson Jeanne E..... | 926-8423D | Koroush Lonnie (#11)..... | 926-8927D |
| Chunn John E..... | 926-8426D | Maier Christine..... | 926-8929D |
| Johnson Bobby W..... | 926-8427D | Doty Helen J..... | 926-8939D |
| Powell Robert S Jr..... | 926-8430D | Linderen Phillip..... | 926-8940D |
| Horswill Harlan L..... | 926-8436D | Hackworth Tom J..... | 926-8950D |
| Thornton Bane..... | 926-8438D | Stellmacher Leslie Mrs (#12)..... | 926-8958D |
| Fisk Robert M (#2)..... | 926-8439D | Sheler Dorothy (#20)..... | 926-8959D |
| Dot's Beauty Salon..... | 926-8441D | Gentry Robert L..... | 926-8960D |
| Sholes Thomas S..... | 926-8443D | Sullivan William M..... | 926-8967D |
| Heintzman Don..... | 926-8445D | Moore George L..... | 926-8969D |
| Yother George A..... | 926-8447D | Colbert Lendle J..... | 926-8974D |
| Hirte James A..... | 926-8449D | Ritter V..... | 926-8976D |
| York Perry E..... | 926-8450D | Wheeler Verna M..... | 926-8978D |
| Pemberton W Rex..... | 926-8454D | Shepherd George C..... | 926-8982D |
| Johnson Hubert W..... | 926-8459D | Benson Stephen..... | 926-8995D |
| Kofford Grant W..... | 926-8460D | Jackson Jim C..... | 926-8997D |
| Stevenson James L..... | 926-8462D | Copenhaver's Union Serv..... | 926-9000 |
| Simmons Arlene N..... | 926-8463D | Cornet Strs..... | 926-9001D |
| Durfee R E..... | 926-8464D | Payless Style Shop..... | 926-9004D |
| Anderson Reta D..... | 926-8468D | Mill's American..... | 926-9006D |
| Pruitt George R..... | 926-8469D | American Legion..... | 926-9012D |
| Deal Don..... | 926-8470D | Carpenter's Union Serv Sta..... | 926-9017D |
| Payless Cleaners..... | 926-8471D | Bob's Enco Serv..... | 926-9025D |
| Peterson Lloyd E..... | 926-8472D | Harold's Kitchen Restr..... | 926-9026D |
| Roumagoux Dan..... | 926-8473D | Perry's Annex..... | 926-9027D |
| Royer Cindy R Mrs..... | 926-8474D | Burning Stump Pub The..... | 926-9031D |
| Beaman Jack C..... | 926-8479D | Lizrer Lonner..... | 926-9038D |
| Wallin W C..... | 926-8480D | Standard Stations Inc #6234..... | 926-9041D |
| Vener Trucking..... | 926-8481D | Victoria Motel..... | 926-9044D |
| Maines D H..... | 926-8482D | Victoria Barber Shop..... | 926-9044D |
| Lloyd James..... | 926-8484D | Meister Nolan E..... | 926-9044D |
| Phillips Jay..... | 926-8485D | Skateway Roller Rink..... | 926-9059D |
| Young Theo..... | 926-8486D | Buy Continental Station..... | 926-9066 |
| Hearn David L..... | 926-8487D | Pastime..... | 926-9067D |
| Meredith Everett L..... | 926-8488D | B & J Cafe..... | 926-9076D |
| Henderson DuWayne M..... | 926-8489D | Shirley's Oregon Restaurant..... | 926-9077 |
| Pugh Ruby M..... | 926-8490D | Draper Ed Enco Serv Sta..... | 926-9083D |
| Ferguson Jim..... | 926-8492D | Linn City Fairgrounds..... | 926-9089D |
| Boyd John A..... | 926-8493D | Vogier's Dale Enco..... | 926-9090D |
| Logan Forrest I..... | 926-8495D | Coffey's Art Union Serv..... | 926-9097D |
| Pacific Shell Service..... | 926-8501 | Dixie Tavern..... | 926-9100 |
| Critters Roy F..... | 926-8507D | Truck Stop Cafe..... | 926-9102 |
| Pope Charles R..... | 926-8508D | Bungalow Tavern..... | 926-9107D |
| Gregory Jess B..... | 926-8510D | Juniors Enco Serv..... | 926-9116D |
| Cathy John A..... | 926-8513D | Rex George & Son Texaco..... | 926-9118D |

- Albany Reverse Telephone Dir. 121
Standard Station #5866..... 926-9120D
WESTERNER THE..... 926-9127
White's Bill Chevron Serv..... 926-9129D
Linn City Community Coll..... 926-9133D
C & H Enco Serv Sta..... 926-9134
Simpson's Bob Union Serv..... 926-9144D
Scotty's Payless..... 926-9154D
Freeway Shell Service..... 926-9159
East End Cafe..... 926-9164D
Mel's Enco Service..... 926-9169D
Don's Mobil Service..... 926-9170
Flyways Inc Patio..... 926-9175D
Fern's Cafe..... 926-9176D
Allen's Chevron Service..... 926-9175D
Freeman's Texaco Service..... 926-9183
Pay-N-Save Auto Cntr..... 926-9187D
Ken's Phillips 66..... 926-9193D
Smith's American Service Sta..... 926-9195D
Lou's Hamberger..... 926-9196D
Ruthruff Ward M..... 926-9944D

CASCADE DRYWALL AND INSULATION, INC.

PHONE 926-5243

P.O. BOX 782

ALBANY

NO 1
MCDANIEL'S
ARCTIC CIRCLE
DRIVE IN
S. PACIFIC & QUEEN AVE.
NO 2
926-6415
926-6106

PHONE 926-4741
SUNSET MANOR
NURSING HOME
805 E. 19TH AVE.
ALBANY, ORE.



PHONE 926-5881
RT. 1 BOX 471 - TANGENT

Rolland's MOBILE HOMES

HWY. 34 BETWEEN
CORVALLIS & FREEWAY



SEPTIC TANKS - EXCAVATION - GRADING Barry's Construction

Shop: 255 E. Queen St.

1425 Santiam Rd. Albany

926-3018





*planning
is important
to success!*

Just as you plan your production schedule, so you must plan your advertising. The Directory will give you the most for the least ...include the Directory in your advertising program.

use
DIRECTORY
Advertising

WILSON & SMITH INSURANCE

LEONARD L. WILSON
COMPLETE INSURANCE COVERAGE

Cor. Third & Ellsworth

Phone 926-4291

Albany, Oregon

Bradley Robert O (res) 928-1483A
Hall R H 928-1661A
Stokely VanCamp Inc 928-2258A
Grice James A 928-3000A
Grice Kay 928-3000A
Jenks Floyd D 928-3001A
Price Wesley B Sr 928-3002A
Ingraham Jennie L 928-3003A
Ingraham Myron J 928-3003A
Ingraham Glen 928-3003A
Ingraham Ballard N 928-3003A
Moreland Clarke A 928-3004A
Blanchard John 928-3005A
Blanchard Gary 928-3005A
Hoefler Jack E 928-3006A
Shewey Alice 928-3007A
Shewey Dennis 928-3007A
McDaniel Earl 928-3008A
McDaniel Karen 928-3008A
Bishop Jack 928-3009A
Knight Ray 928-3015A
Byam Roger H 928-3016A
Byam Phyllis 928-3016A
Hancock George T 928-3017A
Decker Alfred N 928-3018A
Parker Bros Wise 928-3019A
Parker George M 928-3019A
Zehr Oliver 928-3020A
Zehr Wilbur Roy 928-3020A
Beckler Ira 928-3021A
Beckler Clifford 928-3021A
Magazine Exchange (downstrs) 928-3022A
Cool Lloyd D (#10) 928-3023A
Wallace Ronald 928-3024A
Willett Apartments 928-3025A
Willett Mamie Mrs 928-3025A
VanNest Albert H 928-3026A
Engstrom Rita Mrs 928-3027A
Hoefler Marion C 928-3028A
Hoefler Max 928-3028A
Ross Ray R 928-3029A
Ross John N 928-3029A
Kamph William A 928-3030A
Albany Rock Products 928-3031
Salmon M O & Sons 928-3031
O'Hare Stephen A 928-3032A
Bender Richard J 928-3033A
Bender Judith M 928-3033A
Hersom S H 928-3034A
Evans Orrian T 928-3035A
Walter Donald D 928-3036A
Walter Howard A 928-3036A
Tucker Albert 928-3037A
Mitchell Al M 928-3038A
Haseeman Richard C 928-3039A
Hoover William E 928-3041A
THORNTON VERNON 928-3042A
Thornton Darrell 928-3042A
Wacy Robert R 928-3043A
Rea Paul D 928-3044A
Harnisch Burnell P 928-3045A
Bales Tennie (#12) 928-3046A
Harris W H 928-3047A
Lovelace Norman F 928-3048A
Cooksey Gertrude L Mrs 928-3049A
Truax Frank L 928-3050A
Endicott D L 928-3051A
Morse Harold C 928-3053A
Propst Elmer E 928-3054A
Kuhns Glenn 928-3055A
Morris Sidney T 928-3056A
Morris Linda 928-3056A
Harman Kenneth 928-3057A
Shelton Welding Inc 928-3058A
Harnisch Carl A 928-3059A
Steckley Wilmer L 928-3060A
Steckley Duane 928-3060A
Koss George L Sr 928-3061A
Hoefler Gordon 928-3062A
Finch Frank C 928-3063A
Christensen Rodney D 928-3065A
Hoefler Edna B Mrs 928-3066A
Annunzio Robert W 928-3067A
McKibben Larry L 928-3068A
Roth Leonard P 928-3069A
Duffy Gilman C 928-3070A
Rush Rev Robert E 928-3071A
Jess Durward 928-3072A
White Coral Mink Ranch 928-3073A
Bladow August H 928-3073A
Swander Louis A 928-3074A
Nyren Carl Mrs 928-3075A
Neessen Heiko 928-3076A
Allen Dean SD 928-3077A
Grell John H 928-3078A
Rea Elmer A 928-3079A
Rea Patricia A 928-3079A
Johnson Ruth E Mrs 928-3080A
Brown Robert M 928-3081A
Lindskog Selma Mrs 928-3082A
Zumwalt Leslie C 928-3083A
Zumwalt Kimberly 928-3083A

Dennis Jerry 928-3084A
Haworth George M 928-3086A
Chance Vernon L 928-3087A
Chance Shirley M 928-3087A
Chance Linda J 928-3087A
Chance Judith L 928-3087A
Randolph James O 928-3088A
Randolph Roger N 928-3088A
SIMONS MARIE H 928-3089A
Manela Olive E 928-3090A
Richardson Robert P 928-3091A
Dirks Rev Clyde H 928-3092A
Summers Russell R 928-3093A
Ropp Air Service 928-3094
ROPP JESS E 928-3094A
Grell Fred C 928-3095A
Grell Ken 928-3095A
Grell Carol J 928-3095A
Toney Ervin 928-3096A
Nofziker Victor C 928-3097A
Abeene Bettie 928-3098A
Abeene Loni J 928-3098A
Irafe Berenice P 928-3100A
Edwards Rex D 928-3101A
Sanders James M 928-3102A
Murphy Keith D 928-3103A
Borthwick Eugene J 928-3104A
Borthwick Linda 928-3104A
Borthwick Ralph J 928-3104A
Warner Charles M 928-3105A
Lathrop Jim 928-3107A
Schelenbaum Donna J (#23) 928-3109A
Irigsby Stanley E 928-3111A
Irigsby Stanley Jr 928-3111A
Durbin Ray W 928-3111A
Toth's Furn & Appliances 928-3115
Toth Dan B & Larry Auctioneers 928-3115
Briggs Harry S 928-3116A
Capron Harold 928-3117A
Gentry Howard W 928-3118A
Gentry Janet 928-3118A
Knighten Russell J 928-3119A
ALLMON HULON D 928-3120A
Allmon Joyce Ann 928-3120A
Woodraska Laurence E 928-3121A
Colbert Gus 928-3122A
Bartell Dr D R (ofc) 928-3123A
Reed Alvin E 928-3125A
McKechnie Ralph 928-3126A
Bremer Donald G 928-3127A
Kutsch Charles J (#32) 928-3128A
Jacobs Jim Serv Sta Mtee 928-3129A
Jacobs Jim G 928-3129A
Jacobs Rodney 928-3129A
Jacobs Candy 928-3129A
Cooper Alice Mrs 928-3130A
Cooper James C 928-3130A
Hans & Gretel Inc 928-3131A
Parker Earl W 928-3132A
Gent's Den 928-3133
Thompson Orval N (res) 928-3134A
Thompson Richard 928-3134A
Michael Kathleen 928-3134A
Burt Sidney M 928-3135A
Burt David 928-3135A
Brenneman John 928-3136A
Richardson J Leonard 928-3137A
Trefethen Bryce 928-3138A
Flickinger Earl O 928-3139A
Day Harry F 928-3140A
Day Paul E 928-3140A
Albany Planing Mill Inc 928-3141
Barrett Vince Sports 928-3143
Sprenger Harry G (#107) 928-3144A
Masonic Hall 928-3145A
Vail David O 928-3147A
Kunath August E 928-3149A
Meredith Rosco A 928-3151A
Westbrook Curtis S 928-3152A
Moore Dr Richard W (res) 928-3153A
Bidwell Virjean F Mrs 928-3154A
Cleop's 928-3155A
Easter Andrew L 928-3156A
Easter James 928-3156A
Easter Donnie L 928-3156A
Vedder Wayne A 928-3157A
Chesley Hazel F 928-3159A
Uhrhammer Emelie E 928-3160A
Uhrhammer Frank C 928-3160A
Graves Music West 928-3161
Miller Wilbur D 928-3162A
Rea Wilbur G 928-3163A
Barry Fred J 928-3164A
Blöhn George T 928-3165A
BAKER ROY C 928-3166A
Neuman Val J 928-3167A
Cornett Harold H 928-3168A
Senter James E 928-3169A
Brooks R G 928-3170A
Fobar Edwin 928-3171A
Faulkner Lawrence W 928-3172A
Horton Perry A 928-3173A

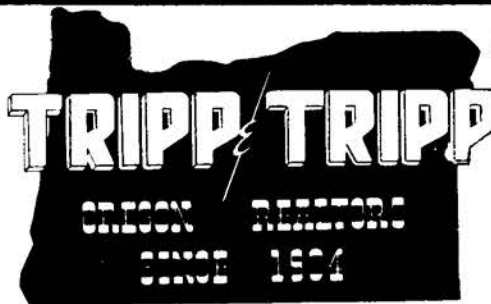

206 W. 1st Av.
926-1521

MEMBER
MULTIPLE
LISTING

Brown Mamie L Mrs 928-3173A
Morton Thomas L 928-3175A
Hermens William J 928-3176A
Brooks Robert F 928-3177A
Spilde Knute L 928-3178A
Spilde Denton 928-3178A
Merrill Dennis W 928-3179A
Wood Katherine (#8) 928-3181A
Wattenbarger Dale M 928-3182A
Metro Vern H 928-3183A
Aree Winona Mrs 928-3184A
Mesman Eric L Mrs 928-3185A
Anderson Henry Clay 928-3186A
Willamette Speedway Inc 928-3187A
Arnold's Garage 928-3187A
Thompson Bessie A Mrs 928-3188A
Paxton Clinton E 928-3190A
3 Bov's Market #1 928-3191A
Myers James C 928-3192A
Myers Bob L 928-3192A
Olson Roy H 928-3193A
Olson Rick M 928-3193A
Morgan Tim 928-3194A
Byers Darrell E 928-3195A
Tweedale Ethel B 928-3195A
McPherrren Edward O 928-3196A
Adams Diana 928-3197A
Wheeler Louis 928-3198A
Grader E Glen 928-3200A
Harms William L 928-3201A
Stoie William T 928-3202A
Summers John C Mrs 928-3203A
Fisher Everett C Mrs 928-3203A
Summers Alice Mrs 928-3203A
Barrett Lois Mrs 928-3204A
Daut Robert A 928-3205A
Haselton Shirley S 928-3206A
Haselton Diane 928-3206A
Eilsworth Maud Mrs 928-3208A
BIRCHFIELD OPAL M 928-3209A
Chisholm Oil Co 928-3210
Wright Victor 928-3212A
McJunkin Harold E 928-3213A
Kruksmeier Karl V 928-3214A
McGill D W 928-3215A
Kenary Raymond U 928-3216A
Kenary Bertha 928-3216A
Kenary Mildred M 928-3216A
Brown Louie H 928-3217A
Bidger Jerry 928-3218A
James Anes M Mrs 928-3219A
Lopes Harold 928-3220A
Reynolds Robert 928-3221A
Conrad Buddy 928-3222A
Hurd Dr E Lew (ofc) 928-3223A
Pharis Dick E 928-3224A
Neal Randall 928-3225A
DAVIES CHESTER E 928-3226A
Davies Gregory B 928-3226A
Gingrich Don 928-3227A
Buregraf Lural 928-3228A
Larson Al G 928-3230A

Albany Reverse Telephone Dir. 123
Sharon Grant A 928-3230A
SHOOK EARL B 928-3231A
B.Ksaj Ivan 928-3233A
Joseph H L 928-3234A
Poorman George M 928-3235A
Poorman Linda A 928-3235A
Serrao Lesley F 928-3236A
Mintken Perry G 928-3237A
Zeemin Bob 928-3238A
Kamperman George J 928-3239A
Takena Kindergarten Sch 928-3240
Thornton Neal Co 928-3240A
Garrett Wyman 928-3241A
Garrett Garry L 928-3241A
Coates Nellie 928-3242A
Riverside Gardens 928-3243A
Midmer M R 928-3243A
Williams Marlin R 928-3244A
Samek Verne D 928-3245A
Sykes Frank E 928-3247A
Swedenborg Helga L Mrs 928-3247A
Wickizer Goela H Mrs 928-3248A
Ralston Gene O 928-3250A
Sannon Larry J 928-3251A
Sannon Amber 928-3251A
Carter Bill T 928-3252A
Carter Brian F 928-3252A
Bobbitt Reavis J 928-3254A
Brown Glyn 928-3255A
Brown Glyn Eugene 928-3255A
Guthrie Theodore A 928-3255A
Klokh Herb (res) 928-3256A
Heffley Edith A Mrs 928-3257A
Johnson Marvin SD 928-3259A
Johnson Duane M 928-3259A
Graves Hertha Mrs 928-3261A
Christensen Charles E 928-3263A
Hammericksen Dr M E (res) 928-3264A
Hammericksen Randall M 928-3264A
Hammericksen Cheryl 928-3264A
Hagedorn Ermont B 928-3265A
Hagedorn Richard 928-3265A
Harp Olin K 928-3267A
Harp Maude M Mrs 928-3267A
Thompson Mattie Mrs 928-3268A
Shoemaker Ronald C 928-3269A
Ransdell Sylvia 928-3270A
Pellett Fred 928-3272A
Manes Donald R 928-3273A
Yagelski Mary L Mrs 928-3274A
Silhouette Beauty Shop 928-3275
Union Sch Dist #8-J Garage 928-3276A
Ballard Harvey C 928-3277A
Beckner John C 928-3278A
Campbell Johnny 928-3279A
KROPP WALTER A 928-3281A
Heinis Gilbert J 928-3282A
Heinis Dale 928-3282A
Harper Bill L 928-3283A
Mill-Rite Farms 928-3285A
Wood Herbert S 928-3285A

IMAGINATIVE METALLURGY
ALBANY - BRIGHTEST SPOT IN OREGON'S FUTURE

P. O. Box 580
Albany, Oregon
97321

Telephone:
503-926-4281

PRECISE MELTING, CASTING AND TESTING OF REACTIVE METALS
OREGON METALLURGICAL CORPORATION

Third and Washington

Fisher
FUNERAL HOME
DAN ORDEMAN AND WALTER KROPP, PARTNERS

PHONE 926-5881
RT. 1 BOX 471 TANGENT

Rolland's MOBILE HOMES

HWY. 34 BETWEEN
CORVALLIS & FREEMAN

SINCE 1912

Phone 928-3349

AL-RAY MOTEL

926-4246
2727 E. Pacific Blvd.
Albany

"This Ad Worth 15% Discount On Material"
Custom Trim Shop
 926-5021
 1139 E. SALEM

NEUMAN'S GULF SERVICE STATION
 Gasoline • Auto Accessories • Tires • Batteries • Tune-ups
 Hwy. 34 & Freeway Rt. 3, Box 1089
 Albany, Oregon
 Phone 926-6804

ALBANY

- Letterheads
- Business Cards
- Business Forms
- Wedding Announcements

Keuter PRINTING CO.

1950 S BROADWAY

"If It Can Be Printed, We Can Do It!"

- Mail Pieces
- Rubber Stamps
- Labels

PHONE 928-3464

TO BUY OR SELL

REAL ESTATE

See A Member Of
Albany Multiple Listing Service, Inc.

See Real Estate in Classified Section

<p>Albany Reverse Telephone Dir. 124</p> <p>Roe Wesley M. 928-3286Δ</p> <p>Marker Royer F. 928-3287Δ</p> <p>Dehm Walter L. 928-3288Δ</p> <p>Saylor Wilbert M. 928-3289Δ</p> <p>Smith Fred C. 928-3292Δ</p> <p>Fox Mabel Mrs. 928-3293Δ</p> <p>Sandquist Carl J. 928-3294Δ</p> <p>Rowlee Howard C. 928-3295Δ</p> <p>Steele G. M. 928-3296Δ</p> <p>Steele David, 928-3297Δ</p> <p>Molson Ralph E. 928-3298Δ</p> <p>Greiz Paul. 928-3299Δ</p> <p>Pioneer Natl Title Ins Co. 928-3301</p> <p>Albany Frozen Foods Inc. 928-3306Δ</p> <p>Scharpf's Twin Oaks Bldrs Sup. 928-3309</p> <p>Pacific Power & Light Co. 928-3311</p> <p>Penney's 928-3316</p> <p>Mid Valley Securities Inc. 928-3319</p> <p>BURCK WILLIS C. 928-3319Δ</p> <p>Pride Printing Co Inc. 928-3322</p> <p>Barrett Brothers Inc. 928-3324</p> <p>Friberg's Interiors. 928-3327</p> <p>FRIBERG RUDY A. 928-3327Δ</p> <p>Emmons, Kyle & Kropp. 928-3329Δ</p> <p>Emmons Clarence S (ofc). 928-3329Δ</p> <p>Kyle Sam O (ofc). 928-3329Δ</p> <p>Kropp Richard T (ofc). 928-3329Δ</p> <p>Kryger David J (ofc). 928-3329Δ</p> <p>Ryals Truck Service. 928-3331Δ</p> <p>Pearce, Chadwick & Robb Ins. 928-3333</p> <p>Albany Auto Parts Company. 928-3335</p> <p>Pacific Finance. 928-3337</p> <p>Duraflake Co. 928-3341Δ</p> <p>Albany Police Dept. 928-3344Δ</p> <p>Albany Municipal Court. 928-3347Δ</p> <p>Fisher Funeral Home. 928-3349</p> <p>Albany Machine & Sup Inc. 928-3351Δ</p> <p>Brudvig & Baker. 928-3354Δ</p> <p>Brudvig Donald W (ofc). 928-3354Δ</p> <p>Baker Malcolm E (ofc). 928-3354Δ</p> <p>Fragar Furniture Co Inc. 928-3356</p> <p>Ore State Emp Dept. 928-3361Δ</p> <p>O-N-C Mtr Freight System. 928-3363Δ</p> <p>Pontius & Pontius Realtors. 928-3366</p> <p>Transamerica Title Ins Co. 928-3368Δ</p> <p>Beam, McCormack & Atwood. 928-3371</p> <p>Strout Realty. 928-3373</p> <p>O'Hearn William L. 928-3375Δ</p> <p>Albany Lundry & Dry Clns. 928-3377Δ</p> <p>Furthner-Heider Funrl Home. 928-3381</p> <p>HEIDER OTTO W JR. 928-3381Δ</p> <p>Rawlings Stationers-Printers Inc. 928-3383</p> <p>Cummings Transfer & Fuel. 928-3385Δ</p> <p>EDICK KEN. 928-3385Δ</p> <p>Linn Pacific Inc. 928-3388Δ</p> <p>Cascade Farm Service Inc. 928-3391</p> <p>First Fedl Sav & Loan Assn. 928-3393</p> <p>Creditors Colln Serv (500). 928-3396</p> <p>Falwell Claude D. 928-3400Δ</p> <p>Falwell Vicki K. 928-3400Δ</p> <p>Skoiner Elmer. 928-3401Δ</p>	<p>Chambers Ralph J. 928-3403Δ</p> <p>Chambers Harry K. 928-3404Δ</p> <p>Dixon Richard L. 928-3405Δ</p> <p>Engles Emma Mrs. 928-3406Δ</p> <p>Caudle Tree Serv. 928-3407Δ</p> <p>Caudle J B. 928-3407Δ</p> <p>Petz Elmer. 928-3408Δ</p> <p>Petz Neal. 928-3408Δ</p> <p>Petersen Willard L. 928-3409Δ</p> <p>Rupp Barbara L Mrs. 928-3410Δ</p> <p>Schmidt Richard D. 928-3410Δ</p> <p>Miller Chriss S. 928-3411Δ</p> <p>Osberg Dr E (ofc). 928-3413Δ</p> <p>Stanton Theodore F. 928-3414Δ</p> <p>Stanton Larry. 928-3414Δ</p> <p>LANG JOHN P. 928-3415Δ</p> <p>Lang Joe. 928-3415Δ</p> <p>Lang Michael. 928-3415Δ</p> <p>Kuhn Karl J. 928-3416Δ</p> <p>Tidwell Lloyd A. 928-3417Δ</p> <p>Tidwell Terrie. 928-3417Δ</p> <p>Miller Truman V. 928-3418Δ</p> <p>Mullikin Alvin N. 928-3419Δ</p> <p>Mullikin Carolyn J. 928-3419Δ</p> <p>Mullikin Michael O. 928-3419Δ</p> <p>Shannon Gwendolyn J (#35). 928-3420Δ</p> <p>Trulove Loel E. 928-3421Δ</p> <p>McCanlas Luther. 928-3422Δ</p> <p>McCanlas Sheryl M. 928-3422Δ</p> <p>Felde Albert. 928-3423Δ</p> <p>Goin P C. 928-3425Δ</p> <p>Goin Barbara E. 928-3425Δ</p> <p>Goin Esta L. 928-3425Δ</p> <p>Chase Fred E. 928-3427Δ</p> <p>Bunce Tom M. 928-3428Δ</p> <p>Gump's Home Market. 928-3429Δ</p> <p>Gump Mervin A. 928-3429Δ</p> <p>Lammers H A. 928-3430Δ</p> <p>Karstens Stanley M. 928-3432Δ</p> <p>Griffith Ira L. 928-3433Δ</p> <p>Burt David L. 928-3434Δ</p> <p>McCary Helen C. 928-3436Δ</p> <p>McCary Carole. 928-3436Δ</p> <p>Albany Cottage Court. 928-3437Δ</p> <p>Briggs Minnie Mrs. 928-3438Δ</p> <p>Black Finis B. 928-3439Δ</p> <p>Mealey Robert H. 928-3440Δ</p> <p>Mealey Constance. 928-3440Δ</p> <p>Carlson Stanley B. 928-3441Δ</p> <p>Carlson Clarence E. 928-3441Δ</p> <p>Bechan Lewis F. 928-3441Δ</p> <p>McKinney Dale P. 928-3442Δ</p> <p>Edmonson J L. 928-3443Δ</p> <p>McLavey Clyde L. 928-3444Δ</p> <p>Dillon Nettie (#4). 928-3445Δ</p> <p>Iler Robert. 928-3446Δ</p> <p>Iler Karen T. 928-3446Δ</p> <p>Iler Philip V. 928-3446Δ</p> <p>Iler Claudia M. 928-3446Δ</p> <p>Trembley Mike D. 928-3447Δ</p> <p>Underwood Violet. 928-3448Δ</p> <p>Underwood Walter M. 928-3448Δ</p>	<p>Whitaker Floyd A. 928-3449Δ</p> <p>Jern Dr John A (res). 928-3450Δ</p> <p>Jern Kenneth R. 928-3450Δ</p> <p>Houchin Fred A. 928-3451Δ</p> <p>Ludwig Myles G. 928-3452Δ</p> <p>Duedall Earl C. 928-3454Δ</p> <p>Johnson Alexander. 928-3456Δ</p> <p>Johnson William Paul. 928-3456Δ</p> <p>Johnson Bill P. 928-3456Δ</p> <p>Johnson Gladys H. 928-3456Δ</p> <p>Thurber William. 928-3457Δ</p> <p>Baroch Edmund F. 928-3458Δ</p> <p>Baroch Stephen. 928-3458Δ</p> <p>Utterback George M. 928-3459Δ</p> <p>Brem Bailey L. 928-3460Δ</p> <p>Grove Raymond L. 928-3461Δ</p> <p>Grove Jack. 928-3461Δ</p> <p>Brand Paul E. 928-3462Δ</p> <p>Brand Paulette D. 928-3462Δ</p> <p>WARNKE ROBERT W. 928-3463Δ</p> <p>Keuter Printing Co. 928-3464</p> <p>Musioe Erwin R. 928-3465Δ</p> <p>Kral Edward C. 928-3467Δ</p> <p>EGBERT DONALD H. 928-3468Δ</p> <p>Egbert Marcia. 928-3468Δ</p> <p>KUTSCH ADOLPH G. 928-3469Δ</p> <p>Russell Rodney R. 928-3470Δ</p> <p>Russell Stephen. 928-3470Δ</p> <p>Coe Jerry L. 928-3471Δ</p> <p>Roeers Marion C. 928-3472Δ</p> <p>Lvie's Heating Repair. 928-3473Δ</p> <p>Lioyd Duane. 928-3473Δ</p> <p>Weststone Mobil Dealer. 928-3474Δ</p> <p>Massey Joe F. 928-3475Δ</p> <p>Massey Peggy. 928-3475Δ</p> <p>Kees Clifford O. 928-3476Δ</p> <p>Schelske Lawrence. 928-3477Δ</p> <p>Chrisman Harry E. 928-3478Δ</p> <p>Tower Grove Trlr Pk & Apts. 928-3479Δ</p> <p>Abraham Blanche. 928-3479Δ</p> <p>Manning Archie W (#12). 928-3479Δ</p> <p>Griffith Glenn C. 928-3480Δ</p> <p>Forster Russell. 928-3481Δ</p> <p>Jenness Vernon Jr. 928-3482Δ</p> <p>Morken Arthur M. 928-3483Δ</p> <p>Van Nest Carolyn. 928-3483Δ</p> <p>Messenger Russell J. 928-3483Δ</p> <p>Soto Robert. 928-3484Δ</p> <p>First Northwest Corporation. 928-3485</p> <p>Guarantee Mutl Life Co. 928-3485Δ</p> <p>Brett Robert. 928-3485Δ</p> <p>Croley Charles W. 928-3485Δ</p> <p>Borde Herbert O. 928-3486Δ</p> <p>Brady Michael S. 928-3487Δ</p> <p>Talbert Harlin. 928-3488Δ</p> <p>Clum Elmer F. 928-3489Δ</p> <p>Clum Ted. 928-3489Δ</p> <p>Burrus Chet W. 928-3490Δ</p> <p>Oestreich Rev Robert A. 928-3491Δ</p> <p>Fish Una L. 928-3492Δ</p> <p>Cox Marvin I (res). 928-3493Δ</p> <p>Cox Jeffrey L. 928-3493Δ</p> <p>Skaggs Charles E (#46). 928-3494Δ</p> <p>Anderson Ruben. 928-3495Δ</p> <p>Crickmer Jack W. 928-3497Δ</p> <p>Cate Douglas R. 928-3498Δ</p> <p>Livingston Darwin D. 928-3500Δ</p> <p>Roth Rosina Mrs. 928-3501Δ</p> <p>McKenzie Gregory A. 928-3503Δ</p> <p>Phillips George A. 928-3504Δ</p> <p>First United Meth Ch. 928-3505Δ</p> <p>Paxson R F. 928-3507Δ</p> <p>Collins Roy H. 928-3508Δ</p> <p>Wright Philip A. 928-3509Δ</p> <p>Venable Grace Mrs. 928-3510Δ</p> <p>Vannice Laura. 928-3511Δ</p> <p>Mehl Elwyn R. 928-3512Δ</p> <p>Williams Oscar K. 928-3514Δ</p> <p>Williams Janie. 928-3514Δ</p> <p>Continental Trailways Bus Sta. 928-3515Δ</p> <p>Muller Hazel Mrs. 928-3516Δ</p> <p>Estabrook Ruth Mrs. 928-3517Δ</p> <p>Mundorf Alvina F. 928-3518Δ</p> <p>Slover Delmar D. 928-3519Δ</p> <p>Belden Zula Z Mrs. 928-3520Δ</p> <p>Hanna Ben. 928-3521Δ</p> <p>Holiday House Bty Salon. 928-3524</p> <p>Cox Jerry L. 928-3526Δ</p> <p>Continental Baking Co. 928-3527Δ</p> <p>Blais Lewis D. 928-3528Δ</p> <p>Neison Sylvan K. 928-3529Δ</p> <p>Endicott D L-Gen Contr. 928-3530Δ</p> <p>Chuck & Art's Automotive Serv. 928-3531</p> <p>McDonald's Market. 928-3533</p> <p>Miller Fred H. 928-3534Δ</p> <p>Bain Dr Lyle M (res). 928-3535Δ</p> <p>Lewis Myron C. 928-3536Δ</p> <p>Lewis Dale A. 928-3536Δ</p> <p>Brenner Lillie. 928-3537Δ</p> <p>Swanson James L. 928-3538Δ</p> <p>Timberland Services Inc. 928-3539Δ</p> <p>Boyes Chester L. 928-3540Δ</p>	<p>Thompson Roy. 928-3541Δ</p> <p>O'Kain Charles R. 928-3542Δ</p> <p>O'Kain Charles R Jr. 928-3542Δ</p> <p>Stanley Raymond A. 928-3543Δ</p> <p>Schmidte Gilbert H. 928-3544Δ</p> <p>Tobey Robert E. 928-3546Δ</p> <p>Tobey Roger. 928-3546Δ</p> <p>Tobey Phyllis. 928-3546Δ</p> <p>Jacobson Barbara J. 928-3547Δ</p> <p>Jacobson Larry. 928-3547Δ</p> <p>Hoan Frank Mrs. 928-3549Δ</p> <p>CUSHMAN GLENN C. 928-3550Δ</p> <p>Bright Clarence. 928-3551Δ</p> <p>Cummings Norval. 928-3552Δ</p> <p>Pulsifer Raymond L. 928-3553Δ</p> <p>Coronado Stone of Ore Inc. 928-3554Δ</p> <p>Francoeur Paul E. 928-3555Δ</p> <p>Wickman Frank E. 928-3556Δ</p> <p>Falgowski Brian. 928-3557Δ</p> <p>Maier Pete. 928-3558Δ</p> <p>Radford Maude C Mrs. 928-3559Δ</p> <p>Daly Robert F. 928-3560Δ</p> <p>Daly Robert James. 928-3560Δ</p> <p>Daly Steven. 928-3560Δ</p> <p>Gore Doualas. 928-3561Δ</p> <p>Harvey Vernon W. 928-3562Δ</p> <p>Southern Pacific Co. 928-3563Δ</p> <p>Jensen Charles L. 928-3566Δ</p> <p>Jensen Chuck. 928-3566Δ</p> <p>Jensen John. 928-3566Δ</p> <p>Van Dahl Publications Inc. 928-3569</p> <p>Western Stamp Collector. 928-3569Δ</p> <p>Nelson Dennis W (#26). 928-3570Δ</p> <p>Scott Robert T (res). 928-3571Δ</p> <p>Miller's Retirgeration. 928-3572Δ</p> <p>Eggerly Albert H. 928-3574Δ</p> <p>Cooper James H Jr. 928-3575Δ</p> <p>Massey Samuel A. 928-3577Δ</p> <p>Now Mattie C Mrs. 928-3578Δ</p> <p>Crook Robert E. 928-3579Δ</p> <p>Church of Christ Hill Street. 928-3580Δ</p> <p>Burcham W Houston. 928-3580Δ</p> <p>Chance Bruce Ab. 928-3581Δ</p> <p>Barnes Larry H. 928-3582Δ</p> <p>Johnson Machine Works. 928-3583</p> <p>Wehber Robert K. 928-3584Δ</p> <p>Pfahler Albert G (ofc). 928-3584Δ</p> <p>Pfahler Albert G (res). 928-3584Δ</p> <p>Voder Mike D. 928-3586Δ</p> <p>Fryman C Harold. 928-3587Δ</p> <p>Johnston Erman K. 928-3588Δ</p> <p>Schaffner Dennis G. 928-3589Δ</p> <p>Cherry James L. 928-3590Δ</p> <p>Haley Grace Mrs. 928-3591Δ</p> <p>Carter John R. 928-3592Δ</p> <p>Carter Diane. 928-3592Δ</p> <p>Hagen Geraldine. 928-3593Δ</p> <p>Gleason Kenneth. 928-3594Δ</p> <p>Cason Harry E. 928-3595Δ</p> <p>Saylor Velora M. 928-3596Δ</p> <p>ANDERSON GEORGE G. 928-3598Δ</p> <p>Covey John W. 928-3600Δ</p> <p>Mullen Floyd C. 928-3601Δ</p> <p>Mortarless Block Co. 928-3602</p> <p>Gannon Helen I Mrs. 928-3604Δ</p> <p>Simplified Business Serv. 928-3605Δ</p> <p>Hall Stephen P. 928-3605Δ</p> <p>Hall Stephen P Jr. 928-3605Δ</p> <p>Hall Morris. 928-3605Δ</p> <p>Hall John. 928-3605Δ</p> <p>Martin Fred A. 928-3606Δ</p> <p>Martin Larry A. 928-3606Δ</p> <p>Martin Leon Ronald. 928-3606Δ</p> <p>SORSETH JAY O. 928-3607Δ</p> <p>Labb Alfred L. 928-3609Δ</p> <p>Barnes Bertha L Mrs. 928-3610Δ</p> <p>Eshelman Robert J. 928-3611Δ</p> <p>Reaser Cecil W. 928-3612Δ</p> <p>White Jack C. 928-3613Δ</p> <p>Sell Don E. 928-3614Δ</p> <p>Jones Ronald C. 928-3615Δ</p> <p>Hugert Anna N. 928-3616Δ</p> <p>Blische Evelyn B. 928-3616Δ</p> <p>Staten James P. 928-3617Δ</p> <p>Bontraer Orval. 928-3620Δ</p> <p>Kennel W&D Home Bldrs. 928-3621Δ</p> <p>Del's Cabinet Shop. 928-3621Δ</p> <p>McInnis Robert A. 928-3622Δ</p> <p>Holloway Ida Mrs. 928-3623Δ</p> <p>Cantida Ralph. 928-3623Δ</p> <p>Zemlin June. 928-3624Δ</p> <p>Henshaw Billy D. 928-3626Δ</p> <p>Rodman Robert D. 928-3627Δ</p> <p>Groat Frank. 928-3628Δ</p> <p>Chartraw Ron L. 928-3629Δ</p> <p>Dunford Arlow A. 928-3630Δ</p> <p>Pugh Harold S. 928-3631Δ</p> <p>McKee John W. 928-3632Δ</p> <p>Kreitman Wayne C. 928-3634Δ</p> <p>Wilson Leslie H. 928-3635Δ</p> <p>Sulter Ray W. 928-3636Δ</p> <p>Nitcher Corliss E. 928-3637Δ</p>
--	--	--	--

LARRY L. BARCLAY

BARBER SHOP

NEAT & COURTEOUS

LARRY L. BARCLAY, Owner

928 ELM ALBANY, OREGON

FUN — FUN — FUN

LAKESHORE LANES, INC.

882 AIRPORT RD. 926-4631

Don Catt
INSURANCE AGENCY

"The Only Two-Legged Catt In The Insurance Business"
233 W. 2ND AVE. PHONE 926-2046

- Nitcher Tommy..... 928-3637A
- Nitcher Frank..... 928-3637B
- Harris Edwin D..... 928-3639A
- Heikkila Elino..... 928-3640A
- Kirby C J..... 928-3641A
- Hansen H E..... 928-3643A
- Hansen Mark A..... 928-3643A
- Schwartz James H..... 928-3644A
- Clark Galleries..... 928-3648**
- Burbank Hubert J..... 928-3649A
- McAlister Frank A..... 928-3650A
- Albany Wardrobe Dry Clnrs..... 928-3651**
- Linn Simon P..... 928-3652A
- Stenberg Stella Mrs..... 928-3653A
- Stenberg Merwin D..... 928-3653A
- Olson Cleaners & Tailors..... 928-3655A
- Hammersley Harold..... 928-3656A
- Farmer Clara Mrs..... 928-3657A
- Hart A V..... 928-3660A
- DeLuxe Shoe Shine Parlor..... 928-3661A
- Hale Rufus..... 928-3661A
- Pacific Coca-Cola Btlg Co..... 928-3662A
- Williamette Seed & Grain Co..... 928-3663A
- Gregson H E..... 928-3665A
- Wilson Charles R..... 928-3666A
- Dolecheck Daniel K..... 928-3667A
- GRAY ORVAL L..... 928-3668A
- Gray Kenneth L..... 928-3668A
- Gray Mary E..... 928-3668A
- Laufman Sarah Steele Mrs..... 928-3670A
- Schaefer Ronald D..... 928-3671A
- Godwin Ralph M..... 928-3673A
- Guepe Dr John W (res)..... 928-3674A
- Hinzman Ernest E..... 928-3675A
- Johnson Marguerite C (#4)..... 928-3676A
- Jenks-White Seed Co..... 928-3677**
- Patteson Flourmty..... 928-3678A
- Patteson Pat..... 928-3678A
- Schmidt David R..... 928-3679A
- Brimmer W Joy..... 928-3680A
- BRAZEAU FLORENCE MRS..... 928-3682A
- Brazeau Bobbie..... 928-3682A
- Davis Berniece..... 928-3683A
- Mathews Merle M..... 928-3684A
- Garrett Bob L..... 928-3685A
- Sparks Lloyd A..... 928-3686A
- Sparks Allox D..... 928-3686A
- Robinson D C..... 928-3687A
- Donn's Clock Shop..... 928-3688**
- Hurley George..... 928-3689A
- Harnisch Henry..... 928-3690A
- Cole Truman W..... 928-3693A
- Paris Eva..... 928-3693A
- Casey Rex..... 928-3694A
- Roth Joseph D..... 928-3695A
- Roth Karen..... 928-3695A
- Gandler Leonard M..... 928-3696A
- Abendechein George Richard..... 928-3696A
- Lee A M..... 928-3697A
- McDonald Iva (#1)..... 928-3698A
- Holly Richard L..... 928-3700A
- Holly Gary L..... 928-3700A
- Steckley Joyce Joan..... 928-3701A
- Steckley Albert C..... 928-3701A
- Covkendall Kenneth P..... 928-3702A
- Anable Wallace..... 928-3703A
- Pearl T K..... 928-3704A
- Pearl Dorothy..... 928-3704A
- Slack Harry..... 928-3705A
- Jones Margaretta W Mrs..... 928-3706A
- DeVaney Emma Mrs..... 928-3707A
- Elsasser D Roger..... 928-3708A
- Chilcote Dale..... 928-3709A
- Roth Norman D..... 928-3710A
- FISHER RON..... 928-3711A
- Stellmacher Lela G Mrs..... 928-3712A
- Greeley Ruth E..... 928-3714A
- Roth Glenn D..... 928-3715A
- Eastburn C..... 928-3716A
- Eastburn Carley..... 928-3716A
- Weese Sam J..... 928-3717A
- Oldre Melvin..... 928-3717A
- Cox Roy A..... 928-3718A
- Cox Carroll A..... 928-3718A
- Farmsbee Harold..... 928-3719A
- Longberg Glenn A..... 928-3720A
- Price O F..... 928-3721A
- Kiesel Don..... 928-3722A
- Kiesel Steven..... 928-3722A
- Chambers Elbert..... 928-3724A
- Vanderpool Delmar C..... 928-3725A
- Vanderpool Dale..... 928-3725A
- Westbrook John Jack..... 928-3726A
- Westbrook Sandra..... 928-3726A
- Fosdick John L..... 928-3727A
- Fosdick Gary L..... 928-3727A
- Brown Freddie W..... 928-3728A
- Hampton Delmar D..... 928-3730A
- Meredith James R..... 928-3731A
- Witt Conrad W Jr..... 928-3732A
- Schellenberg Allen H..... 928-3733A
- Partridge Gordon..... 928-3734A
- Meyer Roman..... 928-3735A
- O'Hara William..... 928-3736A
- O'Hara Genevieve Mrs..... 928-3736A
- LEHR JOHN R..... 928-3737A
- Gillitzer Mable Mrs..... 928-3738A
- Gillitzer Edward H..... 928-3738A
- Schlegel Homer..... 928-3739A
- Bond Loren J..... 928-3741A
- Gilbert Raymond L..... 928-3742A
- Gilbert Diane..... 928-3742A
- Powell Lewis M Jr..... 928-3743A
- Powell Nancy..... 928-3743A
- Mussler Ralph E..... 928-3744A
- Mussler Gene..... 928-3744A
- Mussler Cynthia..... 928-3744A
- Body William K..... 928-3745A
- Kutsch Gordon..... 928-3747A
- Ries Edward..... 928-3748A
- Thompson James Claire..... 928-3749A
- Thompson Janis..... 928-3749A
- Thompson James D..... 928-3749A
- Wollum Gilbert..... 928-3750A
- Pulver Gayle S..... 928-3751A
- Alderson Henry..... 928-3752A
- Headings Sam G..... 928-3753A
- Christensen Harry L..... 928-3754A
- Uken Gladys..... 928-3755A
- Williams Robert E..... 928-3756A
- Kamph Henry C..... 928-3757A
- Elder Myron J..... 928-3758A
- Opel Zehr Warehouse..... 928-3759A
- Lyon John D..... 928-3760A
- Wilson Glenn H..... 928-3761A
- Kennedy Elizabeth F..... 928-3762A
- Candour Industries..... 928-3763A
- Harmon Donald E..... 928-3763A
- Blevins Beth Y Mrs..... 928-3764A
- Logan Myrl Mrs..... 928-3765A
- McCann Dennis E..... 928-3765A
- Drain Vernon H..... 928-3768A
- Debau Alfred..... 928-3769A
- DeBau Candy..... 928-3769A
- Johnny's Grill..... 928-3770A
- Hersherberger Albert M..... 928-3771A
- MORELAND DONALD..... 928-3772A
- Barlow Robert L..... 928-3774A
- McClanahan Phillip L..... 928-3775A
- Howard Sharon..... 928-3775A
- McClanahan Michael..... 928-3775A
- McClanahan John A..... 928-3775A
- McClanahan James F..... 928-3775A
- Wakefield J L..... 928-3776A
- Free Loren F..... 928-3777A
- Jantzi Robert..... 928-3778A
- Jantzi Curtis..... 928-3778A
- Spiruta E J..... 928-3779A
- Hammond John C..... 928-3781A
- Hammond Randy..... 928-3781A
- Klaus Lydia Mrs..... 928-3782A
- Noziger Olen L..... 928-3783A
- Noziger Darlene..... 928-3783A
- Clover Ridge School..... 928-3784A
- Mespelt Gordon..... 928-3785A
- Cox Delbert Mike..... 928-3786A
- Cox Geraldine I..... 928-3786A
- Gerig Amos B..... 928-3787A
- Crabtree School..... 928-3788A
- Sheffield Bland K..... 928-3791A
- Sheffield Betty..... 928-3791A
- Sheffield William..... 928-3791A
- Bond Zeimlan D..... 928-3792A
- Bond Deryl..... 928-3792A
- Chipman Harold F..... 928-3793A
- Holmes Kenneth L..... 928-3794A
- Holmes Mary..... 928-3794A
- Reuber August..... 928-3795A
- Reuber Glenn W..... 928-3795A
- Berry John M..... 928-3797A
- Wallace Chester A..... 928-3798A
- Burrows Beatrice Mrs (#1)..... 928-3800A
- Bradshaw Byron R..... 928-3801A
- Oswald Joanna..... 928-3802A
- Oswald James..... 928-3802A
- Cotterman Jack L..... 928-3803A
- Alderson Valmar C..... 928-3804A
- Sims William C..... 928-3805A
- Sims Michael..... 928-3805A
- Sims Sandra..... 928-3805A
- Sims Sharon A..... 928-3805A
- Carnegie Alvin L..... 928-3806A
- Schmidt Arthur W..... 928-3807A
- Buntine John F..... 928-3808A
- Buchanan Thomas A..... 928-3809A
- Haddan Phillip W..... 928-3810A
- Haddan Charlotte..... 928-3810A
- Hardesty Aden E..... 928-3811A
- Bash Robert O..... 928-3812A
- Bonitz A L..... 928-3813A
- Bethards Ray D..... 928-3814A
- Thomas John W..... 928-3815A
- Hammer Warren P..... 928-3816A

TRIPP TRIPP
CREW RESTAURANT
SINCE 1934

206 W. 1st Av.
926-1521

MEMBER
MULTIPLE
LISTING

- Beaver Bookkeeping Serv..... 928-3817A
- Beaver Ceramic Tile Contr..... 928-3817A
- Dickerson Rudy L..... 928-3817A
- Bednorz Barbara D..... 928-3817A
- Derry J Edgar..... 928-3818A
- Joseph Howard R..... 928-3819A
- Huber Harvey..... 928-3820A
- Huber Randall..... 928-3820A
- Cowdrey L R..... 928-3821A
- Weber George E..... 928-3822A
- Keyser John A..... 928-3823A
- Olsen George R..... 928-3824A
- Crenshaw Lloyd S..... 928-3825A
- Schrenk Benton C..... 928-3826A
- Oechse Howard..... 928-3827A
- Schrock Loren..... 928-3828A
- Schrock Vickie..... 928-3828A
- CHAPMAN GEORGE L..... 928-3829A
- Mahoney Leon W..... 928-3830A
- Nvrren Carl Eugene..... 928-3831A
- Dooley Reese R Jr..... 928-3832A
- Dooley Sharon E..... 928-3832A
- Huff Carroll G..... 928-3833A
- Sargeant Larry J..... 928-3834A
- Wood Thomas R..... 928-3835A
- Chadwick Mary C..... 928-3836A
- McLagan Richard W..... 928-3837A
- Gray Richard D..... 928-3838A
- McCoy Ruth M Mrs..... 928-3839A
- Cameron Pat H..... 928-3840A
- Newman Earl..... 928-3841A
- Martinez Lewis F..... 928-3842A
- Martinez Wanda..... 928-3842A
- Bachmeier John J..... 928-3843A
- Luther H A..... 928-3844A
- Misner Donald M..... 928-3845A
- Putter Fred M..... 928-3846A
- Potter Alan..... 928-3846A
- Courtney Arnold..... 928-3848A
- Cuffey Arthur L Sr..... 928-3849A
- Fintel Allen E..... 928-3850A
- Tapper William..... 928-3851A
- LaDuke Harold..... 928-3852A
- Strombeck Owen D..... 928-3853A
- Strombeck Kathleen E..... 928-3853A
- Jenks Howard..... 928-3854A
- Parker Russell H..... 928-3855A
- Schabie Frank J..... 928-3856A
- Page Wanford..... 928-3857A
- Bertsch Robert E..... 928-3858A
- Sommers Eldon F..... 928-3859A
- Clark Harold T..... 928-3860A
- Putman Edward C..... 928-3862A
- Putman Russell..... 928-3862A
- Putman Gary..... 928-3862A
- Martin M R..... 928-3864A
- Flynn Cyril L..... 928-3865A
- Edwards Dean..... 928-3866A
- Henshaw Raleigh Bryce..... 928-3867A
- Henshaw Robert Wayne..... 928-3867A
- Dixon Jess..... 928-3868A
- Salsma John..... 928-3869A
- Albany Reverse Telephone Dir. 125
- Carrizales J..... 928-3870A
- Smith Kenneth..... 928-3871A
- Muller Wesley E..... 928-3872A
- Bob's Auto Wash..... 928-3872A
- Mack John C..... 928-3875A
- Groshong Robert J..... 928-3876A
- Groshong Janice..... 928-3876A
- Derry Eldred V..... 928-3877A
- Derry Robert E..... 928-3877A
- Moore Verle C..... 928-3878A
- Utley W Harold..... 928-3879A
- Utley Steve..... 928-3879A
- Herson James D..... 928-3880A
- Fetter Walt W..... 928-3881A
- Bilyeu Keith G..... 928-3882A
- Langmack Charles J..... 928-3883A
- Widmer E H..... 928-3884A
- Seymour Richard..... 928-3885A
- Slate Mack M..... 928-3886A
- Norris Edwin S..... 928-3887A
- Norris Richard L..... 928-3887A
- Pierce Otis L..... 928-3888A
- Boyle Robert C..... 928-3889A
- Hess Everett J..... 928-3890A
- Hess Terry Lee..... 928-3890A
- Gilbert Owen E..... 928-3891A
- Lister Robert M..... 928-3892A
- Lister Anita..... 928-3892A
- Brock Emery A..... 928-3894A
- Rex George B Sr..... 928-3895A
- Rex Chuck..... 928-3895A
- Rex George Jr..... 928-3895A
- Schwab George W..... 928-3897A
- Schwab Harold..... 928-3897A
- Rudisil Pearl M..... 928-3898A
- Isom Bill J..... 928-3900A
- Price School..... 928-3902A
- Roberts James D..... 928-3903A
- Morgan Caroline F Mrs..... 928-3904A
- Freitag Harvey..... 928-3906A
- Waldo James H..... 928-3907A
- Pemberton Tempe..... 928-3908A
- Boswell Lynn H..... 928-3909A
- Sanford James W..... 928-3910A
- Berger Richard..... 928-3911A
- Steckly Edward Mrs..... 928-3912A
- Troyer Bertha..... 928-3912A
- Stapler Willard D..... 928-3913A
- Chambers Dee S..... 928-3914A
- Fox J R..... 928-3915A
- Craig Merrill V..... 928-3916A
- Craig David..... 928-3916A
- Rohner George L..... 928-3917A
- Vogt's Nursery..... 928-3918A
- Vogt R Lyle..... 928-3918A
- Weaver Exterminating Serv..... 928-3919A
- Miller William Howard..... 928-3919A
- Brennan William E..... 928-3920A
- Phelps Walter A..... 928-3921A
- Vanderburgh Carl..... 928-3922A
- Larrison Cecil V..... 928-3923A

209 W. 1st
Downtown
Albany

Healdway
HOUSE

BEAUTY THROUGH THE YEARS
BEAUTY SALON 928-3524

1940 E. Pacific Blvd.

TRUCK STOP CAFE

JUDY & GARRY BLACK

24 HOURS

PHONE 926-5881
RT. 1 BOX 471 TANGENT

Rolland's MOBILE HOMES

HWY 34 BETWEEN
COR ALLIS & FREEWAY

PHONE 926-2962 **WAVERLY GUEST HOME**
2853 E. Salem Av. Albany

CITIZENS VALLEY BANK

"Your Friendly Home Owned Bank"
"EIGHT BRANCHES SERVING THE MID-WILLAMETTE VALLEY"

Member FDIC
Phone 926-4221

3rd & Ellsworth
Albany, Oregon

HOLIDAY MOBILE HOME SALES

Hwy. 34-4 Miles East Of Corvallis
Rt. 3, Box 787B, Albany, Ore.



We Buy Used Mobile Homes - Extremely Low Prices
Phone 926-5561

INDUSTRIAL WELDING SUPPLY, INC.

INDUSTRIAL & MEDICAL GASES - WELDING EQUIPMENT TOOLS - RENTAL & REPAIRS
Albany, Oregon
3415 S. Pacific Blvd.
PHONE 926-8686



SPORTSWEAR

2220 E. Pacific Blvd.
ALBANY

OPEN 9-9 EVERYDAY



SHOES



926-6067



TO BUY OR SELL

REAL ESTATE

See A Member Of
**Albany Multiple Listing
Service, Inc.**

See Real Estate in Classified Section

Albany Reverse Telephone Dir. 126
Larrison Karen Sue..... 928-3923Δ
Barr Louis A..... 928-3924Δ
Doerfler Bonnie G Mrs@..... 928-3925Δ
McNeill H Wesley..... 928-3926Δ
Thomason Karl M@..... 928-3927Δ
Wallace Dale J@..... 928-3928Δ
Wallace Donald L..... 928-3928Δ
Wallace Dale..... 928-3928Δ
Wiltse Wilbur M@..... 928-3929Δ
Synder Cecil H@..... 928-3931Δ
Phepls LeRoy K@..... 928-3932Δ
Kroese Gary L..... 928-3933Δ
David Lonnie..... 928-3934Δ
Housley E L@..... 928-3935Δ
Birky Wilford..... 928-3938Δ
Synnie Herman L@..... 928-3939Δ
Massie Curt..... 928-3939Δ
Carter Distr. Co..... 928-3940
Taylor J B Mrs@..... 928-3941Δ
Headings Vernon Elmer..... 928-3942Δ
Headings Sharlene G..... 928-3942Δ
Roth Perry@..... 928-3943Δ
Swank Lena E Mrs@..... 928-3944Δ
Jackson Ray L@..... 928-3945Δ
Eveleth Jay H@..... 928-3947Δ
Eveleth Ethz E..... 928-3947Δ
Eveleth Mary Ann..... 928-3947Δ
Eveleth Jim..... 928-3947Δ
Pilloud Ed C@..... 928-3949Δ
Fox Dale A@..... 928-3950Δ
Good Edwin D..... 928-3951Δ
McLagan's Warehouse..... 928-3952Δ
Jacobson Julian M@..... 928-3953Δ
Jacobson David Allen..... 928-3953Δ
Grady Philip H@..... 928-3954Δ
Balschwid Jon A@..... 928-3955Δ
Roth Philip@..... 928-3956Δ
Gerig Amos C..... 928-3957Δ
Freitag Gene..... 928-3958Δ
Tanner Robert A..... 928-3959Δ
Sellon Don J@..... 928-3960Δ
Savage Clifford J@..... 928-3961Δ
Savage Richard W..... 928-3961Δ
Moore Alvin R..... 928-3962Δ
Moore Roscoe..... 928-3962Δ
Becker Chet..... 928-3963Δ
Becker Terry R..... 928-3963Δ
HEINS ROBERT J@..... 928-3964Δ
Vogt Lois F Mrs@..... 928-3965Δ
MOLLETT GLENN R@..... 928-3966Δ
Mollett Cathy..... 928-3966Δ
Roth Marie Mrs@..... 928-3967Δ
Underwood Russell@..... 928-3968Δ
Sanders Caleb W@..... 928-3969Δ
Mangnell Werner@..... 928-3970Δ
Branan Willie L@..... 928-3971Δ
Plagmann Ruth Mrs@ (2)..... 928-3972Δ
Tornev Ivan W@..... 928-3973Δ
Wallace Don..... 928-3974Δ
Henderson John L@..... 928-3975Δ
Pence Ivan@..... 928-3976Δ

Bush Melvin L@..... 928-3977Δ
Bush Robert L..... 928-3977Δ
Bush Shirley M..... 928-3977Δ
Montgomery Patricia A Mrs..... 928-3978Δ
Martinak John G@..... 928-3981Δ
Martinak Ray@..... 928-3981Δ
Synder Donald K@..... 928-3983Δ
Synder Dawn Kay..... 928-3983Δ
Lane Bill L..... 928-3983Δ
Rohner Oswald J@..... 928-3985Δ
Riddle Cloyd V..... 928-3986Δ
Staley LaVoy J@..... 928-3987Δ
Nelson Martin..... 928-3990Δ
Kennel Milford..... 928-3989Δ
Franklin A M Bert@..... 928-3990Δ
Franklin Linda Louise..... 928-3990Δ
Franklin Janet Sue..... 928-3990Δ
Gruen Paul B@..... 928-3991Δ
Gruen Paul Robert..... 928-3991Δ
Hoffman N Frank@..... 928-3992Δ
Hoffman Robert E..... 928-3992Δ
Wood Claude R@..... 928-3993Δ
Zehr Milton@..... 928-3994Δ
Gleason Royal E@..... 928-3995Δ
Gray Jerry J@..... 928-3996Δ
Kosnik Charles@..... 928-3997Δ
Kauffman Archie R..... 928-3998Δ
Kauffman Archie Jr..... 928-3998Δ
Latta Glenn@..... 928-7000Δ
Wallis Edward@..... 928-7001Δ
Wallis Nettie..... 928-7001Δ
Rash Richard D@..... 928-7002Δ
Hanslovan Andrew H@..... 928-7003Δ
MILLER MAX J (#10)..... 928-7004Δ
Lockwood Kenneth L@..... 928-7005Δ
Borden Margaret Mrs..... 928-7006Δ
Gerig Dean..... 928-7007Δ
Tarbet Harvey K@..... 928-7009Δ
Brist B H..... 928-7010Δ
Boshart Elmer E@..... 928-7010Δ
Boshart Larry D@..... 928-7010Δ
Boshart Betty..... 928-7010Δ
Boshart Mary K..... 928-7010Δ
Peterson Vernon@..... 928-7011Δ
Peterson Kenneth E..... 928-7011Δ
Ryder Franklin W@..... 928-7012Δ
Gisler Gerald A@..... 928-7013Δ
Kleinke Richard B@..... 928-7014Δ
Kleinke Bonita..... 928-7014Δ
Kleinke Patricia..... 928-7014Δ
Kleinke Thomas..... 928-7014Δ
Nofziger Paul E@..... 928-7015Δ
Youngblood Tim..... 928-7016Δ
Bowman Leroy E@..... 928-7018Δ
Hoefler Leslie G..... 928-7020Δ
Russ Perle G (#1)@..... 928-7021Δ
Coyle D Stewart@..... 928-7022Δ
Hultgren Vern C..... 928-7023Δ
Larabee Lillian M Mrs@..... 928-7024Δ
Kyte William A@..... 928-7025Δ
Kyte William J..... 928-7025Δ

Smith Raleigh B@..... 928-7026Δ
Parker Darwin L..... 928-7027Δ
Haggerty Edith..... 928-7028Δ
Lydall John E@..... 928-7029Δ
Lydall Julie Ann..... 928-7029Δ
Holfield Bascomb B@..... 928-7030Δ
Gingrich Mahlon L@..... 928-7031Δ
Gingrich David..... 928-7031Δ
Furman Carl W..... 928-7032Δ
Coarad Amos B@..... 928-7033Δ
Wilson Randall E..... 928-7034Δ
Wilson Randa..... 928-7034Δ
Cotter G Harvey@..... 928-7036Δ
Groshong Gilbert..... 928-7037Δ
Leichty Wilmer M@..... 928-7038Δ
Putnam Richard..... 928-7039Δ
Young Ira L..... 928-7040Δ
Mathis John W Jr@..... 928-7041Δ
Hersherberger Daniel..... 928-7042Δ
Adamson Ernest W..... 928-7043Δ
Adamson Ernest W Jr..... 928-7043Δ
Morris Gordon L..... 928-7044Δ
Ziegler Ernest L@..... 928-7045Δ
McDowell Everett@..... 928-7046Δ
McDowell Ebert..... 928-7046Δ
Metge Charles H@..... 928-7047Δ
Whaley Ralph..... 928-7048Δ
Whisenunt Cliff..... 928-7049Δ
James B W..... 928-7050Δ
Cooley Ray@..... 928-7051Δ
Hammond John E@..... 928-7052Δ
Schuh Sam S..... 928-7053Δ
Schuh Robert C..... 928-7053Δ
Rasmussen Harold C@..... 928-7054Δ
Hayes John E@..... 928-7055Δ
Hayes Sharon..... 928-7055Δ
Tilberg J O..... 928-7056Δ
Moore Richard E@..... 928-7057Δ
Widmer Daniel D@..... 928-7058Δ
Headings Gary W..... 928-7059Δ
Waller Everett C@..... 928-7060Δ
Hill Everette E..... 928-7061Δ
DeSantis Richard A@..... 928-7062Δ
Hanslovan J Ward@..... 928-7063Δ
Smith Paul R@..... 928-7064Δ
Jordan John W@..... 928-7065Δ
Zehr R B..... 928-7066Δ
Fleider David..... 928-7067Δ
Grell Albert L@..... 928-7068Δ
Shelton R Lee@..... 928-7069Δ
Shelton Karen Lee..... 928-7069Δ
Ellison Ronald..... 928-7070Δ
Goebel Darrell L@..... 928-7071Δ
Haworth Edwin K@..... 928-7073Δ
Haworth Linda..... 928-7073Δ
Haworth Kenn..... 928-7073Δ
Copeland Joe M@..... 928-7074Δ
Warren Martin E@..... 928-7075Δ
Rambousek Lewis A Sr@..... 928-7076Δ
Chambers Othel..... 928-7077Δ
Manning Robert C@..... 928-7079Δ
Metge Katherine Mrs@..... 928-7080Δ
Bacon Frank M@..... 928-7081Δ
Huston Hattie M Mrs (#4)..... 928-7082Δ
Crabtree Tavern & Cafe..... 928-7083Δ
Doll George M..... 928-7083Δ
Parker Jack W@..... 928-7085Δ
Parker Randall B..... 928-7085Δ
Parker Brian D..... 928-7085Δ
Garrish Robert..... 928-7086Δ
Tuepker O F@..... 928-7087Δ
Seger Charles H@..... 928-7088Δ
Seger Rosemary..... 928-7088Δ
Isom Warren E@..... 928-7089Δ
Clifton Garnett C..... 928-7090Δ
Clifton Jeanette M..... 928-7090Δ
Clifton Michael..... 928-7090Δ
Cyrus Lizzie A Mrs..... 928-7092Δ
Cyrus Max W..... 928-7092Δ
Cate Gerald H@..... 928-7093Δ
Jacob Leonard@..... 928-7094Δ
James Richard L..... 928-7095Δ
Burger Sophie Mrs..... 928-7096Δ
DeLuff Bruce L..... 928-7097Δ
Stutzman Earl W@..... 928-7098Δ
Steinbrink James C@..... 928-7100Δ
Shine Patrick J@..... 928-7101Δ
Krieger David R@..... 928-7102Δ
Brenhaug Oscar..... 928-7103Δ
Averill Cloyd M@..... 928-7104Δ
Dolmyer William H@..... 928-7106Δ
Pyburn Jack W@..... 928-7108Δ
Pyburn Rick..... 928-7108Δ
Pelletier Felia@..... 928-7109Δ
Riley William D@..... 928-7110Δ
Webb Eugene@..... 928-7111Δ
Jahnke Paul H@..... 928-7112Δ
Three Boys Market #2..... 928-7113Δ
Keesee Walter B@..... 928-7114Δ
Jones Delmer V..... 928-7115Δ
Harlan James I@..... 928-7116Δ
BERRY MARION C@..... 928-7117Δ

Keister Meredith L@..... 928-7118Δ
Moody Genevieve Mrs@..... 928-7119Δ
Way Frank Well Drik..... 928-7120Δ
Way Frank R@..... 928-7120Δ
Zimmer J J..... 928-7121Δ
Kern George H@..... 928-7123Δ
Rust Max E@..... 928-7125Δ
Galvan Henry A@..... 928-7126Δ
Stapleton Lawrence H@..... 928-7127Δ
Beckman George J..... 928-7128Δ
Kahl George..... 928-7129Δ
Turner Harry O@..... 928-7131Δ
Fetter Lyle..... 928-7132Δ
Alexander Dell R@..... 928-7133Δ
Hibbs Gaylord D@..... 928-7135Δ
Waring Louis D@..... 928-7136Δ
Bovlan Wesley J@..... 928-7137Δ
Russell Echo@..... 928-7138Δ
Steinbrink Leonard B@..... 928-7139Δ
Lane V..... 928-7140Δ
Cosier J Gilbert@..... 928-7141Δ
Reynolds Okey O@..... 928-7142Δ
Reynolds James Lee..... 928-7142Δ
Manning Kathryn M (#5)..... 928-7143Δ
Hook Jerold R@..... 928-7144Δ
Hook Larry..... 928-7144Δ
Hartund Leonard A..... 928-7145Δ
Hartund Robert A..... 928-7145Δ
Cochran Albert D@..... 928-7146Δ
Parsons F Donald@..... 928-7147Δ
Bekkedahl Allen..... 928-7148Δ
Bond Elton S@..... 928-7149Δ
Chandler Texaco..... 928-7150Δ
Gatchet Elmer E@..... 928-7151Δ
Chesley Clarence H@..... 928-7153Δ
Chesley Tommy L..... 928-7153Δ
Wilfert Glen H@..... 928-7156Δ
Peevey Joe B..... 928-7157Δ
Madison H Wayne@..... 928-7158Δ
Madison David W..... 928-7158Δ
Madison Karen..... 928-7158Δ
Strode Gordon W@..... 928-7159Δ
Strode Barbara..... 928-7159Δ
Strode Jeanette..... 928-7159Δ
Keenan Claude A@..... 928-7161Δ
Redfield Gordon L@..... 928-7162Δ
Redfield Gary M..... 928-7162Δ
Lute Jack A..... 928-7163Δ
Yelton Trucking..... 928-7164Δ
Yelton Joel B@..... 928-7164Δ
White Guern..... 928-7166Δ
Colbert J L..... 928-7167Δ
Walker Larry O@..... 928-7168Δ
Broughton Roy O@..... 928-7169Δ
Broughton Linda Elaine..... 928-7169Δ
Broughton Rodney R..... 928-7169Δ
Schulze Ralph W@..... 928-7170Δ
Schulze Larry..... 928-7170Δ
Bowman Mabel@..... 928-7172Δ
Carpenter Charlie@..... 928-7173Δ
Hedai Robert E..... 928-7174Δ
Gilkinson R Dale@..... 928-7175Δ
Wellsandt Mary K (#1)..... 928-7176Δ
Mid-Valley X-Ray Cheml Serv..... 928-7177Δ
Kilgore Rudy W..... 928-7179Δ
OBERSON ALVIN L@..... 928-7180Δ
OBERSON Mark..... 928-7180Δ
Cade Marv..... 928-7181Δ
Stuckly VanCamp Inc..... 928-7181Δ
Small Wren E@..... 928-7182Δ
Stone Douglas W..... 928-7183Δ
Moore Troy L@..... 928-7184Δ
Popperts Gun Shop..... 928-7185Δ
Poppert Clarence@..... 928-7185Δ
Bacon Nita Mrs@..... 928-7187Δ
Day 'N Nite Grocery..... 928-7188
BRANCH JOHN W..... 928-7189Δ
Moore Ralph..... 928-7190Δ
Evans Oriah T@..... 928-7191Δ
BIRCHFIELD MILT E@..... 928-7192Δ
Birchfield John K..... 928-7192Δ
Henshaw Richard K@..... 928-7193Δ
Henshaw Sheri..... 928-7193Δ
Sorenson LeRoy J..... 928-7194Δ
Sorenson Lee Eugene@..... 928-7194Δ
Leabo Dale R..... 928-7195Δ
Leemaster Leo F@..... 928-7196Δ
Trickey Sada E Mrs@..... 928-7197Δ
Clark Dale J@..... 928-7198Δ
Clark Keith H..... 928-7198Δ
Clark Larry D..... 928-7198Δ
Cooper Nova M@..... 928-7200Δ
Haley Myrtle Mrs..... 928-7201Δ
ROHRBOUGH MAX H@..... 928-7203Δ
Rohrbough Keith..... 928-7203Δ
Rohrbough Karen..... 928-7203Δ
Rohrbough Susan..... 928-7203Δ
DYE J LESTER@..... 928-7204Δ
Dye Caroline@..... 928-7204Δ
Miller Ben L..... 928-7205Δ
Reynolds Charles@..... 928-7205Δ
Fugate Arden D@..... 928-7206Δ

CARTER'S FOOD & CECIL'S MEAT MARKET

GROCERIES • MEATS
FRESH PRODUCE
COLD BEVERAGES • FILM

1005 West Queen Ave.
Albany, Oregon PHONE 928-9326



Pacific Power & Light Co.

236 S. Lyon Street Albany, Oregon Phone 928-3311

Go ALL - ELECTRIC The Modern Way to Better Living





415 W. 1ST AVE.
ALBANY

APPLIANCE CENTER

PHONE
928-8242

- Fugate Pat. 928-7206A
- Fugate David 928-7206B
- Dahlin Karl 928-7207A
- Boyd Raymond L 928-7208A
- Harrison Russell B 928-7209A
- Harrison David G 928-7209B
- Green Lila E Mrs 928-7209C
- Hastings Charles R 928-7210A
- Farmer Patricia 928-7210B
- Farmer Katherine 928-7210C
- Kropf Lester S 928-7211A
- Kropf Eugene 928-7211B
- Kropf Janet 928-7211C
- Yaillen Dr Carl S (ofc) 928-7212A
- Hofer Rev Emmett 928-7213A
- Cox Marlin L 928-7214A
- Mabley Arthur R 928-7215A
- Huey Henry H 928-7216A
- A B S Building Cleaners 928-7217A
- American Breeders Serv 928-7217B
- Anderson Jason T 928-7218A
- Ray Gary 928-7219A
- Dandurand Fred 928-7220A
- Richey's Market #2 928-7221A
- Masse Victor J P 928-7222A
- L & B Sales & Surplus 928-7225A
- Brenneman Dan H 928-7226A
- Mason Eva G Mrs 928-7228A
- Farrer Helen 928-7229A
- Swartzendruber Donald L 928-7230A
- Sumner Paul A 928-7231A
- Methodist Home For The Aged 928-7232**
- NAFZIGER W R 928-7232A
- Commons Gordon S 928-7233A
- Ambrosek Harvey L 928-7234A
- Fisher Photographs 928-7235**
- Smith Ruby A 928-7236A
- DesJardin Juanita Mrs 928-7237A
- Arnold's House of Beauty 928-7238A
- Watson James R 928-7239A
- Shedd Mabel 928-7239B
- Parsons Everette 928-7239C
- Donaca Ovalda 928-7239D
- Meaney Robert J 928-7240A
- Agee Paul 928-7241A
- Cowgill Kenneth L 928-7242A
- Wolfe Darrell D 928-7244A
- Neal Bonita E 928-7245A
- Bishop Mildred Mrs 928-7246A
- Miller Ralph F 928-7247A
- Crook Gertrude B 928-7249A
- Shirley Joseph W 928-7250A
- Shirley Joseph W II 928-7250B
- Rhodes George E Jr 928-7251A
- Rhodes Rodney 928-7251B
- Keidel Edward H 928-7252A
- Shorey Elwin A 928-7253A
- CHANDLER ROBERT E 928-7254A**
- PARKER DONALD 928-7256A**
- Parker Stan D 928-7256B
- Parker Stewart R 928-7256C
- Parker Richard 928-7256D
- Winings Richard D 928-7258A
- Taylor John N 928-7260A
- Taylor Michael J 928-7260B
- Kuhlman Herman C 928-7263A
- DeWilde David 928-7264A
- Roler Joseph G 928-7265A
- Roler Arlin J 928-7265B
- Transee Melvin (#4) 928-7266A
- Johnson Bettie C 928-7267A
- Johnson Elizabeth A 928-7267B
- Johnson Jennie 928-7267C
- White Ronald E 928-7268A
- Riehl James A 928-7269A
- Macomber Roger M 928-7270A
- AI & Slim's Automotive 928-7273A
- Bates Horace W 928-7274A
- Reed Donald R 928-7275A
- McCall Donald R 928-7275B
- Miller Madge F Mrs (#1) 928-7277A
- Knight Ron Plumbing 928-7279A
- Knight Ronald W 928-7279B
- Medical Diet Serv Inc 928-7280A
- HICKAM HOWARD R 928-7281A
- Hickam Kent 928-7281B
- Hickam David 928-7281C
- Doerfler Bun W 928-7282A
- Bryant Julian K 928-7283A
- Daniels Velda E 928-7284A
- Woods Plastering 928-7285A
- Woods Ray M 928-7285B
- Skelton Kenneth L 928-7286A
- Timmons Lizzy 928-7286B
- Skelton Danny 928-7286C
- Skelton David 928-7286D
- Hunter Robert 928-7288A
- Hunter Bill R 928-7288B
- Brown Olive Mrs 928-7289A
- Paquin Robert 928-7291A
- Edwards Ronald E 928-7292A
- Zaloom Apartments 928-7293A

- Zaloom Joseph N (#8) 928-7293A
- Stinson Carl W 928-7294A
- Barrett John R 928-7295A
- Barrett Katherine 928-7295B
- Cathey Merle S 928-7296A
- Jennings Alan L 928-7297A
- Kuhlman Leore O 928-7298A
- Kuhlman Roger O 928-7298B
- Martin Ephraim 928-7300A
- Hadley Ivan L 928-7301A
- Ingersoll Chauncey D 928-7302A
- Jones Bernice 928-7305A
- Turcott Henry A 928-7306A
- Ketsdever Thomas L 928-7307A
- Graham John M 928-7310A
- Williams Edwin K & Co (#4) 928-7311A
- Strawn Louis E Sr 928-7312A
- Spring Hill Country Club 928-7313A
- Kaldo Richard B 928-7314A
- Smith James S 928-7315A
- McDowell Burrell R 928-7316A
- Clark George M 928-7317A
- Clark G Dennis 928-7317B
- Clark Patty 928-7317C
- Albany Downtown Shell 928-7318A
- BLUST MAX E 928-7319A
- Blust Karen 928-7319B
- Reins Harlan D 928-7320A
- Reins Harlan D Jr 928-7320B
- Sorte Dr Curt B (res) 928-7321A
- Sorte Bruce 928-7321B
- Whitaker John A 928-7322A
- Holcomb Betty J Mrs 928-7323A
- Severns Donald D 928-7324A
- Fisher Nancy T Mrs 928-7325A
- Smith Ianthe 928-7326A
- Mack Dr Edwin R (res) 928-7326B
- Chilton Francis W 928-7328A
- Hermens Robert E 928-7329A
- Hermens Patrick 928-7329B
- Hermens Michael W 928-7329C
- Matthies Raymond D (res) 928-7330A
- Bonnie's Bty Shop 928-7332A
- Nelson Carl 928-7332B
- MADDOX GEORGE 928-7333A
- Mayfair Markets 928-7335A
- Lochner Allen 928-7336A
- Wendel Woodworking Inc 928-7337**
- Welsh Joseph F 928-7338A
- Perfect Arville 928-7340A
- FISHER FRANK E 928-7341A
- Fisher William A 928-7341B
- Meneer Shirley 928-7342A
- Slayter Hallie W 928-7343A
- Miller Richard C 928-7344A
- Hamilton's Dept Store Inc 928-7345**
- Sheppard Carolyn 928-7346A
- Townsend Ronald W 928-7347A
- Albers Feed & Farm Sup 928-7348A
- Manning George W 928-7349A
- Creecy Bryan 928-7350A
- Hopkins Harold R 928-7352A
- Bert's Radio & TV 928-7353A
- Taylor Herb K 928-7354A
- Petersen Harry S 928-7355A
- Petersen Larry 928-7355B
- Strader Robert W 928-7356A
- Frost Jackson L 928-7357A
- Graber Milo R 928-7358A
- Dirrett Jessie G Mrs 928-7359A
- Nissen Mtr Co Parts Dept 928-7361A
- Reid Dr George R (res) 928-7362A
- Schulz Alfred 928-7363A
- Peer Ina A Mrs 928-7365A
- Schroeder Lawrence H 928-7366A
- Sissel Dorothy S Mrs (#3) 928-7367A
- Benson Euchee 928-7368A
- Snider Donald S 928-7369A
- Snider Donald G 928-7369B
- Roaske Averil S Mrs 928-7369C
- McMackin Gerald E 928-7370A
- Amway Products 928-7371A
- Seavy Dick L 928-7371B
- Bender Anna M Mrs 928-7372A
- Albany Sand & Gravel Co 928-7373**
- Fifth St Ready-Mix Concrete 928-7373**
- Ebauch Burt 928-7374A
- Seiler Werner 928-7376A
- Whelan Phyllis J (#2) 928-7378A
- Romans Peter 928-7379A
- Romans Rita 928-7379B
- Cavender William 928-7380A
- Cavender Michael Gene 928-7380B
- Becker Florence Mrs 928-7381A
- Reid Ralph Jr 928-7382A
- Schliep Chester C 928-7386A
- Schliep Roger C 928-7386B
- Wells Claude 928-7387A
- Howell J Garmont 928-7388A
- Govro Clyde W 928-7389A
- Gutierrez Carlos 928-7390A
- Gutierrez Marion C 928-7390B



206 W. 1st Av.
926-1521

MEMBER
MULTIPLE
LISTING

- Gutierrez Gloria J 928-7390A
- Caldwell Marion 928-7391A
- Baker Virgil L 928-7392A
- Baker Joe 928-7392B
- DeLetts Harold W 928-7393A
- Bennington Kenneth O (#14) 928-7395A
- Dixon Ivan E 928-7396A
- Rookard Marcie J 928-7396B
- Brown Elva 928-7397A
- Karnosh Charles B 928-7398A
- Kennel Wilbur J 928-7401A
- Lindsey Genevieve I Mrs 928-7402A
- Swisher Lyle W 928-7403A
- Swisher Steven E 928-7403B
- Faulkner Blaine A 928-7404A
- Stoffer Erma F Mrs 928-7406A
- Stoffer Barbara J 928-7406B
- Stoffer Michael B 928-7406C
- Borter Larry D 928-7407A
- Steele Larry E 928-7408A
- Bowen Dr William (res) 928-7409A
- Hinton Howard H 928-7410A
- Hinton Larry 928-7410B
- Banta Donald H 928-7411A
- Wollertsen Patricia (#6) 928-7412A
- Wollertsen M E (#6) 928-7412B
- Wollertsen Gertie Mrs (#6) 928-7412C
- George James D 928-7413A
- George E Dean 928-7413B
- Maier Richard H 928-7415A
- Jones Robert G 928-7417A
- Carper Velma V Mrs 928-7420A
- Fryer A David 928-7421A
- Fluett Gerald E 928-7422A
- Frith Michael O (#6) 928-7423A
- Whitney Jack 928-7426A
- Walker's Beauty Den 928-7427A
- Walker Vesta D Mrs 928-7427B
- Blackford Matthew W 928-7428A
- Atkins Adelaide B Mrs 928-7429A
- Haley E Neil 928-7431A
- Tucker Jesse P 928-7432A
- Brown Donald R 928-7433A
- Luther Claude W 928-7435A
- Nichols Mark 928-7436A
- Runkle Aleta H 928-7437A
- Arzo Melvin C 928-7438A
- Arzo Kenneth 928-7438B
- Arzo Richard L 928-7438C
- Stuart Lena Mrs 928-7439A
- Stuart W Walter Jr 928-7439B
- Williamson Clyde E 928-7440A
- Nix John Jr 928-7443A
- Groat Donald R 928-7444A
- Podrabsky Donald E 928-7445A
- Rubesh Edward L 928-7446A
- Rubesh Edward J 928-7446B
- Nelson Russell E 928-7447A
- Peterson Sam E 928-7448A
- Peterson Richard L 928-7448B
- Gates Frank E 928-7449A
- Gates E L 928-7449B

- Albany Reverse Telephone Dir. 127**
- Schlegel Mabel Mrs 928-7450A
- Albany Magneto Eoudt 928-7451A
- Cate's In & Out 928-7452A
- Chapman Richard B 928-7453A
- Simpson Lindley K 928-7454A
- Dunning Harry A 928-7455A
- Tops Restaurant & Lounge 928-7456**
- Commons Ethel S Mrs 928-7457A
- Heer Larry 928-7458A
- Davis Jim 928-7458B
- Cochell W William 928-7459A
- Moen Pliny 928-7460A
- Edwards Floyd M 928-7461A
- Hess Verda B (#14) 928-7462A
- French's Jewelry 928-7463**
- Kenagy Glenn L 928-7465A
- Howell Bob J 928-7466A
- Choate Edna Mrs 928-7467A
- Chowning Noel A 928-7469A
- Prudential Life Ins Co 928-7470A
- Grindy Vern A 928-7470B
- Phillips Elizabeth H Mrs 928-7471A
- Grimes Keith M 928-7472A
- St Mary's School 928-7474A
- Benedictine Sisters 928-7474B
- Babcock Ralph L 928-7476A
- Jenkins Floyd T 928-7477A
- Reid Dr Richard D (res) 928-7479A
- Folkstead Lenor 928-7481A
- Thomas Piano Studio 928-7482A
- Thomas Jane L Mrs 928-7482B
- Scott Emmett E 928-7483A
- Hamblin Beulah M Mrs 928-7484A
- Simmons George E 928-7485A
- Simmons Connie R 928-7485B
- Kato Haruo 928-7487A
- Kato Gary 928-7487B
- Draby Sam 928-7488A
- Mollett Kenneth R 928-7489A
- Coin Dry Clnrs 928-7490A
- Simonis Derald A 928-7491A
- Hayes Maude L Mrs 928-7492A
- Dickhaus Elsie Mrs 928-7493A
- Snyder F L & Son Inc 928-7494**
- Corbett Floyd 928-7495A
- Richards Cleaners 928-7498**
- Fed Metals Credit Union 928-7500A
- Matchett Veola E Mrs 928-7501A
- Olsen Edgar H 928-7502A
- Burch Sam J 928-7503A
- Moser Kenneth W 928-7504A
- Moyer Charles 928-7505A
- Newman Byron D 928-7506A
- Newman Michael 928-7506B
- Elderguest Cottage 928-7507**
- MILLS M D 928-7507A
- Northern Thomas A 928-7508A
- Ethridge John R 928-7509A
- Lawler William W 928-7510A
- Davenport Eldon S 928-7511A
- Yaillen Dr Carl S (res) 928-7512A

ENCO
Merle's Enco Service Station
GASOLINE • TIRES • BATTERIES • TUNE-UP • BRAKE SERVICE
1002 W. QUEEN AVE.
ALBANY, OREGON

GP
406 W. 1ST AVE.
ALBANY

PRIDDE
Printing Company
PHONE 928-3322

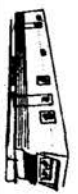

PHONE 926-3881
RT. 1 BOX 471 TANGENT

Rolland's MOBILE HOMES

HWY. 34 BETWEEN
CORVALLIS & FREEWAY



Gilmore's FLORIST
LEBANON
693 MAIN
PHONE 258-8111

QUALITY FLOWERS SINCE 1940
ALBANY
305 WASHINGTON
PHONE 926-6061
(FORMERLY GRACES)



RESIDENTIAL - COMMERCIAL ALBANY PLUMBING & HEATING CO.

1615 Old Pacific Hwy.

Phone 926-7746



SHIRLEY'S OREGON RESTAURANT
 Rt. 3 - Box 1093-B - On Hwy. 34 & Freeway
 PHONE 926-9077

FAMILY DINING - COMPLETE DINNERS - STEAKS & SANDWICHES



KEN SEAVY DISTRIBUTING COMPANY
 LINN COUNTY BLITZ DISTRIBUTOR
 P. O. BOX 621 ALBANY, OREGON
 203 NORTH JEFFERSON
 PHONE 926-6313



Reliable Prescriptions
 Sundays & Weekdays
 8:30 A.M. - 9:00 P.M.
 Located In Richey's Market

ERVIN'S DRUG STORE
 THREE REGISTERED PHARMACISTS
 PRESCRIPTIONS - GIFTS - GREETING CARDS
 1805 Santiam Rd. Pacific Blvd. & Santiam Rd.

PHONE
926-6078
 Albany, Oregon

ALBANY MULTIPLE LISTING

**TO BUY OR SELL
 REAL ESTATE**

See A Member Of
**Albany Multiple Listing
 Service, Inc.**

See Real Estate in Classified Section

- Albany Reverse Telephone Dir.**
- Yaillen Steve J. 928-75120
 - Hapner Charles R. 928-75130
 - Letourneau Roger M. 928-75140
 - Kennedy Francis 928-75160
 - Ingram Sophia Mrs. 928-75170
 - Ramey Warren. 928-75180
 - Collins Shirley (#36). 928-75190
 - Collins Rose (#36). 928-75190
 - Kutsch Mel Heavy Equip Serv. 928-7520
 - Hooker William J. 928-75210
 - Clay Max E. 928-75220
 - Koenig Leroy F. 928-75230
 - Fairmont Elem Sch. 928-75240
 - Bloom Kenneth F. 928-75250
 - Morgan's Bicycle & Hobby 928-75260
 - Shelby Don (#6). 928-75270
 - Roberts Leon D. 928-75280
 - Dalke Richard 928-75290
 - Stickney William A. 928-75300
 - Evenson Lloyd K. 928-75310
 - Huff Michael A. 928-75320
 - Barnett Alvin M. 928-75330
 - Rimier Lawrence O. 928-75340
 - Davidson Keith 928-75350
 - Jackson Doris M. 928-75360
 - Kelsey Penny S. 928-75360
 - Kelsey Cheryl. 928-75360
 - Bauer Victor C. 928-75370
 - Mercer Alice H Mrs. 928-75380
 - Bremer George 928-75390
 - Simon Charles E. 928-75410
 - Dodson Rev J Franklin. 928-75420
 - Dodson Martha C. 928-75420
 - Dudson Lydia. 928-75420
 - Luster James A. 928-75430
 - Rogers John. 928-75440
 - Tum-A-Lum Lumber Company. 928-7545**
 - Shanks J Eldon. 928-75470
 - Loring Don G. 928-75480
 - Kennedy A C. 928-75500
 - Albany Rifle Range. 928-75510
 - Union Oil Company. 928-75520
 - Oberson H L & Son. 928-75520
 - 7 R's Maintenance. 928-75530
 - Randklev Wally. 928-75530
 - Randklev Bonnie. 928-75530
 - Wells Ray. 928-75540
 - Woolsev Glen. 928-75550
 - Christiansen Viola E Mrs. 928-75560
 - Cantrell Boyd. 928-75570
 - Pitts Al. 928-75580
 - PROSA CURT B. 928-75590
 - Finch Roy A. 928-75600
 - Stewart Russell L. 928-75610
 - Rathburn Otis L. 928-75620
 - Rathburn Leland R. 928-75620
 - Hoffman Byron H. 928-75630
 - Cruse Harvie L. 928-75640
 - Cruse Ralph G. 928-75640
 - Philpott Dee J. 928-75660
 - Griffin Ronald W. 928-75670

- PALMER A E. 928-75680
- White W C Mrs. 928-75690
- Cathey George A Jack. 928-75700
- Broadwell Richard G. 928-75720
- Rieke LeRoy. 928-75740
- Cade Bertha E. 928-75750
- Arnold Lynn B. 928-75750
- Carpenter L C. 928-75760
- Beeley Edward D. 928-75770
- Skie Robert L. 928-75770
- A's Mrs Drapery Shop. 928-75780
- Arlandson Katherine A Mrs. 928-75780
- Hamilton Robert W. 928-75790
- Tibbs Marion E. 928-75800
- Zuhike Harold A. 928-75810
- Zuhike Larry L. 928-75810
- Mollie's Flowers. 928-75820
- Faulkner Clarence R. 928-75820
- Adams Robert P. 928-75830
- Webber Dick. 928-75840
- Hoffman Richard B (#8). 928-75850
- Burk John O. 928-75860
- Bowers Ray J. 928-75870
- SHANK J V. 928-75880
- Kennedy Evelyn R Mrs. 928-75890
- DeRueda Manuel. 928-75900
- Leffler Raymond. 928-75910
- Sim Charles L. 928-75920
- Frisk Frank F. 928-75930
- Lattin Harry B. 928-75940
- Propst Bruce. 928-75950
- Douglas Fay E. 928-75960
- Shenwell Dorene E. 928-75960
- Fitzgerald Mike. 928-75970
- Raymond David M. 928-75980
- RAILEY ELWOOD P. 928-76000
- Worthen Dr Vernon L (res). 928-76010
- Franklin Doyle P. 928-76020
- Davies Patricia Mrs. 928-76040
- STEBBINS HAROLD E. 928-76050
- Green Acres Ceramics. 928-7606**
- STEEN ARNOLD O. 928-76060
- Steen Ada Mae. 928-76060
- Nichols Zane C. 928-76070
- Nichols Beverly. 928-76070
- Carl's Second Hand Place. 928-76080
- Barker Robert V. 928-76090
- Barker Carol. 928-76090
- Barker Robert D. 928-76090
- Fosdick Joel De. 928-76100
- Fosdick Robert Allen. 928-76100
- Fosdick Tommy. 928-76100
- Fosdick John L II. 928-76100
- Veal Robert L. 928-76110
- Veal Robert Leslie. 928-76110
- Marcum Leonard H. 928-76120
- Egerman Dr Norman (ofc). 928-76130
- Shelton James OF. 928-76140
- Clock Mabel B. 928-76150
- Frontz Carl H. 928-76160
- EKBLAD WILLIS N. 928-76170
- Osberg Dr Edward E (res). 928-76180

- Osberg Marilyn L. 928-76180
- Boyd Beulah M. 928-76190
- Michel Arthur S. 928-76200
- Michel Gary. 928-76200
- Blunk Richard P. 928-76210
- Cox Robert E. 928-76220
- Gourley Martha Mrs. 928-76230
- Niemi Elmer. 928-76240
- Niemi Ronald E. 928-76240
- Madison Intermediate Sch. 928-76250
- Shackelford Dr William E (res). 928-76260
- Macomber Charles W. 928-76270
- Phelps Robert E. 928-76280
- Phelps Julie. 928-76280
- Phelps Dan. 928-76280
- Roberts Ralph L. 928-76290
- Southern Pacific Company. 928-76310
- Ireland Darrel. 928-76320
- Albany Typewriter Exchange. 928-7633**
- Selvog James E. 928-76340
- Parks Glen M. 928-76350
- Hammett Milton E. 928-76360
- Hammett Ronald L. 928-76360
- Banks Russell K. 928-76370
- Dexter Debra J. 928-76370
- Gusinow John E. 928-76380
- Snow Connie. 928-76380
- Horton Pat E. 928-76390
- Horton Louise. 928-76390
- Anderson Jason T Jr. 928-76400
- Jennings Delbert R Sr. 928-76410
- Jennings Dennis R. 928-76410
- Venard Charles M. 928-76420
- Davis Edith G. 928-76430
- Mikkelsen Laundry. 928-76440
- Mikkelsen William. 928-76440
- Mikkelsen Chris. 928-76440
- Mikkelsen Bobbie. 928-76440
- Pike A G. 928-76460
- Bates Howard. 928-76470
- Haight William S. 928-76480
- Asal Gene. 928-76490
- DuMont Wesley E. 928-76500
- No-D-Lay. 928-76510
- Green C B. 928-76520
- Hurley F Marie Mrs. 928-76550
- Klutke George H. 928-76560
- Hornbush Eugene P. 928-76570
- Kean George K. 928-76580
- Warner E C. 928-76590
- Faith Lutheran Ch. 928-76600
- Bowen Foster. 928-76610
- Taylor Perry L. 928-76620
- Taylor Perry V. 928-76620
- Taylor Larry. 928-76620
- Mackie George J. 928-76640
- Mackie Jim A. 928-76640
- Harner Eileen Mrs. 928-76650
- Zentz Allen E. 928-76660
- Clough Lena Mrs (#12). 928-76670
- Winterstein Theodore G. 928-76680
- Latta Robert E. 928-76690
- Latta Bobbie J. 928-76690
- Carlson Dr A Eugene (res). 928-76710
- Pegg J Richard. 928-76720
- Guggenburger Robert R. 928-76730
- Fullen Kenneth. 928-76740
- Mikesell Richard. 928-76750
- Albany Glass. 928-7676**
- Juilfs Willie H. 928-76770
- Perfect Kenneth A E. 928-76790
- TEMPLETON WILLIAM L. 928-76800
- Templeton Tom. 928-76800
- Templeton Tim. 928-76800
- Hofflich Rl Est & Exch. 928-76810
- Hofflich Fred. 928-76810
- Boone Sam N. 928-76820
- Hickerson James P. 928-76840
- OBERSON HENRY L. 928-76850
- Spurgeon Edwin L. 928-76860
- Forbis Gary. 928-76890
- Glasgow L O. 928-76900
- Matheson Orval F. 928-76930
- Williams Jack W. 928-76940
- Dickson R J. 928-76950
- Kaspar Charles A. 928-76960
- Blodgett Howard A. 928-76970
- Cridler Charles W (#A). 928-76980
- Motley Ruth J. 928-77000
- Parker William W. 928-77010
- Parker Beverly. 928-77010
- Myers Donald W. 928-77020
- Rios Roxie. 928-77020
- Carr Jack. 928-77040
- Cottonwoods Ballroom. 928-77050
- Scheler George C. 928-77060
- Scheler Charles D. 928-77060
- Scheler Philip. 928-77060
- Scheler Joanne. 928-77060
- Scheler Robert. 928-77060
- Frey Richard. 928-77070
- Frey William. 928-77070

- Frey Sharon. 928-77070
- Heyman Lud H. 928-77080
- Holmes William D. 928-77090
- Reetz Virgil E. 928-77100
- Wirth Donald R. 928-77120
- RICHARDS EVERETT R. 928-77130
- Weldon J O. 928-77150
- Cunningham Ben C. 928-77160
- Willem F N. 928-77170
- LEHNHERR HARRY E. 928-77180
- Saltmarsh Earl G. 928-77190
- Gerig Clarence R. 928-77200
- FORTIER ALBERT BUD. 928-77210
- Fortier Greg. 928-77210
- Lines George L. 928-77220
- Lines Barbara J. 928-77220
- Lines Russell L. 928-77220
- Dehm Hugh W. 928-77230
- Penning Richard A. 928-77240
- Williams Milo H. 928-77240
- Erickson Cornell. 928-77280
- Erickson Louise. 928-77280
- Erickson Mark. 928-77280
- Cox Ori H. 928-77290
- Thomas Susie M Mrs. 928-77300
- Thomas Joan. 928-77300
- Thomas Jack. 928-77300
- Bartcher Clyde E. 928-77310
- Bartcher Elizabeth A. 928-77310
- Lebanon Bar Company. 928-77320
- Matthews James E. 928-77330
- Tarver Terry. 928-77340
- Dunagan Vernon B. 928-77350
- Gielish C Raymond. 928-77370
- Miller Leroy S. 928-77380
- Miller Kathleen. 928-77380
- Glaser J Stephen. 928-77390
- Houston Germaine P Mrs (#1). 928-77400
- Hamann Arthur F. 928-77410
- Evans Aaron D. 928-77420
- Huefer Vernon H. 928-77430
- Hoefler Norland. 928-77430
- Moore Gordon A. 928-77440
- Oakley Keith. 928-77450
- Julsrud Wesley D. 928-77460
- Carter Henry B. 928-77470
- Scarborough J Tom. 928-77480
- Scarborough Nancy. 928-77480
- Scarborough Steve. 928-77480
- Sparks Milton H. 928-77490
- Sparks Sharon J. 928-77490
- McGovern John J. 928-77510
- Stokes Robert Mrs (#33). 928-77520
- Gerig Emma Mrs (#33). 928-77520
- Miller Carl M. 928-77530
- Henley Murnice. 928-77540
- Hovelsrud Melvin. 928-77560
- Hovelsrud Gale O. 928-77560
- Neuschwander Paul W. 928-77570
- Neuschwander Lois. 928-77570
- Neuschwander Larry. 928-77570
- Lueck Leo O. 928-77580
- Nelson Robert W. 928-77590
- Barrett James. 928-77600
- Meier Ella A Mrs. 928-77610
- Davis Orville C. 928-77620
- Davis Gladys L. 928-77620
- Myers Charles D. 928-77630
- Coffin Donald R. 928-77640
- Frydendall Vern M. 928-77650
- Frydendall Raymond. 928-77650
- Bailey Benjamin D. 928-77660
- Peacock Ray. 928-77680
- Hoyez James. 928-77680
- Heath Kenneth D. 928-77700
- Krabill David C. 928-77710
- Krabill Barbara. 928-77710
- Krabill Dennis. 928-77710
- Benedict Charles. 928-77720
- Benedict Nellie. 928-77720
- Steckly Harold D. 928-77730
- Steckly Larry. 928-77730
- Steckly Mari. 928-77730
- VanWaters & Rogers. 928-77740
- Grieser Jesse. 928-77750
- Samard Arlen C. 928-77760
- Miller Kenneth H. 928-77770
- Ropp John. 928-77780
- Bryant Elva A. 928-77790
- Harber Engrg Works. 928-77810
- Harber George P. 928-77810
- Oden Laurance L. 928-77820
- Muller Gene R. 928-77830
- Martin Jack Lee. 928-77840
- Richardson Merle Mrs E. 928-77850
- Wallace Ray. 928-77870
- Packard Leslie E. 928-77880
- Ruprecht Frederick E. 928-77890
- Krabill Kenneth K. 928-77900
- Krabill Judd. 928-77900
- Krabill Lynd. 928-77900
- Swink Leonard A. 928-77910

Lee's
BEAUTY HUT

"Latest in Distinguished Hair Fashions"
 D. L. "Lee" HANSEN, Owner

122 S. ELLSWORTH 926-2323

FREE ESTIMATES

MAIER ROOFING CO.

FREE INSPECTION

RT. 4 BOX 333X P.O. BOX 623 HILLCREST LANE 928-8253



WHITE TRUCKS

Autocar

Oregon Truck Sales, Inc.

P. O. Box 648

* AUTHORIZED DEALER *
DETROIT DIESEL ENGINES

Hwy. 20 At Freeway 5
Phone 926-2285



206 W. 1st Av.
926-1521

MEMBER
MULTIPLE
LISTING



Otto Norbert 928-7792
Watson Walter Franklin 928-7793
Merrill Daisy C Mrs 928-7794
Studebaker Florence M 928-7794
Deen Patrick H 928-7795
Byers E R 928-7795
Crech Eugene 928-7797
Gleason Leon 928-7798
Serdar Leonard J 928-7801
Doughton Webber P Sr 928-7802
Doughton Roberta 928-7802
Doughton George 928-7802
Willis Robert F 928-7803
Wina Monroe E 928-7804
Buck Robert C 928-7805
Cook Elmer L 928-7806
Chandler George N 928-7807
Griffith S O 928-7808
Lander Floyd T 928-7809
Shuhart James G 928-7810
Dvorak Donald 928-7811
Dvorak Diane 928-7811
Harman Ralph M 928-7812
Kerning John Mrs 928-7813
Hug Sandra 928-7814
Hug Duane L 928-7814
Fletcher M W 928-7815
Fryman Jack L 928-7816
Dewey Robert R 928-7817
Hamilton Leslie R 928-7818
Lueck Sam R 928-7819
Lueck Gary D 928-7819
Seventh Day Adventist School 928-7820
Kleinschmidt R F 928-7821
Eastburn Asa C 928-7822
Winn Ed A 928-7823
Burton J M 928-7825
Middelstad John F 928-7826
McFarland Sch Dist 928-7827
Midway TV & Appl Inc 928-7828
NEWTON ROBERT T 928-7828
Vearriler L W 928-7829
Wilke Theodore H 928-7830
Hayworth Roy K 928-7831
Sitton Larry D 928-7832
Kizer Frank H 928-7833
Altman C Robert (res) 928-7834
Schultz Donald L 928-7837
White Will E 928-7839
Killingham Ralph 928-7840
Oak Creek School 928-7841
Bowers Wayne F 928-7842
McEachern Ronald 928-7842
Veal Chester 928-7843
Zweyardt Melvin D 928-7844
West Julia F 928-7845
Roe Berle Allan 928-7845
Roe Lucille A 928-7845
Derry James E 928-7846
Boshart Merrill 928-7847
Boshart Richard D 928-7847
Clearwater Robert 928-7848
Freitag Lane 928-7849
Zink Vernon P 928-7850
Foss Carl H 928-7851
Cozad Basil 928-7852
Adamson Ira W 928-7854
Burge John 928-7855
Ehrlich Olivia H Mrs 928-7856
Ehrlich Hugo Jr 928-7856
Hassey Thomas S 928-7857
Miller Dick 928-7859
Correia John L 928-7861
Brush Leonard G 928-7862
Parker Elton E Jr 928-7863
Meyer Ruby J Mrs 928-7864
Tangent Merchandise 928-7865
Egan James F 928-7865
Kaufman Jacob J 928-7866
Valburg Ray 928-7867
Gerig Irvin 928-7868
Gerig Carolyn 928-7868
Aurich Albert C 928-7869
Hamilton Robert V 928-7870
Hamilton Janis 928-7870
Shelton Harold E 928-7871
Carpenter Everett A 928-7872
Sullivan James E 928-7873
Ruble George D 928-7874
Fodge W N 928-7875
Ritzinger Lawrence J 928-7876
Barley Ray E 928-7877
Belt Herman 928-7878
Barek Ernest W 928-7879
Barek Carol 928-7879
Barek Susan 928-7879
Muehler Kent 928-7880
Grate James H 928-7881
Linn E D 928-7882
MARTENAK CHARLES L 928-7884
Martinak Rany 928-7884

Dimick Royal H 928-7886
Iverson Veal 928-7887
Tice Lester A 928-7888
Seal Larry K 928-7889
Zimmerman Charles 928-7890
Zimmerman Charles Jr 928-7890
Edholm Roy E 928-7891
Winn Orville M 928-7892
Cox Gerald F 928-7893
Cox Clifford E 928-7894
Sitton Eugene 928-7894
Sitton Rocky 928-7895
Grell Edward 928-7895
Elford Clifford W 928-7896
Norton Egg Ranch 928-7897
Norton Perry E 928-7898
Tom Tom Drive In 928-7901
Campbell Allen F 928-7902
Vaughan Clair L 928-7903
Aas Gilman L 928-7903
Calvary Community Ch 928-7904
Davis Eldon B 928-7905
Kennel John S 928-7906
Conrad Otto M 928-7907
Lakeview Sch Dist #114 928-7909
Selleck John E 928-7910
Lauders James C 928-7911
Coakley John A 928-7912
Koonz Sam W Sr 928-7913
Stellmacher Walter C 928-7914
Stutzman Donald D 928-7915
Looney M J 928-7916
Miller Earl W 928-7917
Melcher Duane C 928-7918
Schweitzer Roland 928-7919
Hardin Richard M 928-7920
Harding Martin 928-7920
Moore Charles W 928-7921
Bucker Leo E 928-7922
Bucker Jake R 928-7922
Hill Edwin L 928-7923
Fairview Apartments 928-7924
Petty Oliver W 928-7924
V F W Hall 928-7925
Chet's Canine College 928-7926
Ludow Chester B 928-7926
Midway Plumbing & Htc Co 928-7927
Haima Carl 928-7927
Burton Stewart H 928-7928
Ritchie Dr Douglas (res) 928-7929
Boyd Herbert C 928-7930
Burns Leo H 928-7931
Burns Carlann 928-7931
Harris Proctor W 928-7932
Campbell Mildred Mrs 928-7933
Burt McKeth G 928-7934
Newton Bruce O 928-7937
Newton Sharon 928-7937
Underwood J B 928-7938
Williamson Ralph E 928-7939
Chambers Wayne 928-7940
Tapper Richard H 928-7941
Kooz May Mrs 928-7942
Schrock Dean 928-7943
Oliver Mary C Mrs 928-7944
Oliver Howard 928-7944
Oliver Helen 928-7944
Oliver George 928-7944
Dunn Willie D 928-7945
Bohlsen H E 928-7946
Oakley Burl 928-7947
Oakley Diana 928-7947
Ellis Neil F 928-7948
Pomeroy Earl R 928-7949
Buchner Merle C 928-7950
Buchner Mertice B 928-7951
Swank William P 928-7951
Davis Albert W 928-7952
Moore Melvin G 928-7953
MILLERSBURG Mkt & Chevron Serv 928-7954
BAUM GIFFORD L 928-7954
Pierce Lois Mrs 928-7955
Best Robert 928-7956
Best Margaret 928-7956
Christensen Otto M 928-7957
Christiansen Otto W III 928-7958
Eveleth Clayton E 928-7959
Muller Royal R 928-7960
Justice Patrick V 928-7961
Arnold Karl W 928-7962
Arnold Kelly 928-7962
Lakin Norman V 928-7963
Wolfe Charles F 928-7965
Wolfe Pamela S 928-7965
Wolfe Greg 928-7965
Ruckert Roger 928-7966
Newell William F 928-7967
Kutsch Otto A 928-7968
Croschaw Murray 928-7969
Croschaw Tim 928-7969
Croschaw James A 928-7969
Croschaw W Harold 928-7970

Wilber Albert L 928-7971
Carrels Larry 928-7971
Hart William J 928-7972
Hart William D 928-7972
Moss Lyle H 928-7973
Peacock T M 928-7974
Peacock Douglas 928-7974
Barnes Jesse E 928-7975
Barrett Lowell J 928-7976
Schmucker Ezra O 928-7976
Schmucker Gerald 928-7978
Schmucker Janice 928-7978
Schmucker Shirley 928-7978
Harrison L C 928-7979
Harrison Patricia L 928-7979
Harrison Linda 928-7979
Wurm Floyd H 928-7980
Gourley Ernest E Mrs 928-7981
Sapp Robert F 928-7982
Rozelle Ben F Jr 928-7983
Rozelle James 928-7983
Alvarez Tom T 928-7985
Alvarez John 928-7985
Alvarez Mary 928-7985
Glaser Frank T 928-7986
Glaser Roger D 928-7986
Glaser Dennis S 928-7986
Cox W Glenn 928-7987
Stutzman Iva 928-7988
Cobb E T 928-7989
Cobb Candace 928-7989
Haima Douglas C 928-7991
Zehr Lloyd H 928-7992
Mullet Clarence J 928-7993
Mullet Fred 928-7993
Vian Albert E 928-7994
Daily Elsie M 928-7994
Schmidt Raymond A 928-7995
Mundt Robert R 928-7996
Mundt Steven 928-7996
Mundt Fred 928-7996
Givens Jim 928-7997
Castoe Louie M 928-7998
SELVOG HARVEY R 928-8000
Jung Maria Mrs 928-8001
Jung Guergen 928-8001
Digest Gladys 928-8002
Gasperino Fred J 928-8004
Sprague Herman S 928-8005
Sprague Eldon R 928-8005
Sprague Gail C 928-8005
Montgomery Clyde 928-8006
Quigley Richard L 928-8007
Hayes Vern E 928-8008
Kroff Harry L 928-8009
Kroff Arden 928-8009
BARRETT VINCE F 928-8010
Wall Lester J 928-8011
Yocum Robert B 928-8012
Yocum Nancy 928-8012
Perry Elmer L 928-8013
Higbee Elton 928-8014

Albany Reverse Telephone Dir. 129
Higbee Sheila E 928-8014
Montgomery Lowen D 928-8015
Shelby Noah V 928-8016
LaHodny Dale W 928-8017
Camelot Mobile Residences 928-8018
Horn Joe M 928-8019
Horn Stanley 928-8019
Muller Pete 928-8020
Muller Tom 928-8020
Wendel John G 928-8021
Bass John H 928-8022
Proctor Max 928-8023
Proctor Myra 928-8023
Schmucker Amos 928-8024
Mitchell Willard O 928-8025
Wyatt Earl 928-8026
Caldwell James E 928-8027
Vogtlen Keith 928-8028
Schwab William L 928-8029
Hromas Wayne T 928-8030
Evans H A 928-8031
Evans Donald James 928-8031
Evans David 928-8031
Ruprecht Rudolph 928-8032
Leach William A 928-8033
Swatzka G Merle Mrs 928-8034
Cody Sylvia C Mrs 928-8035
Glaser Dennis F 928-8036
Bryant James E 928-8038
Buchner Virgil A 928-8039
Hromas Anton T 928-8040
Bloom James E 928-8041
Bloom David 928-8041
Bloom Gregg 928-8041
Edwards Darold F 928-8042
Smith Burson E 928-8043
Ruppert Charles F 928-8044
Doll George L 928-8045
Reinecke C P 928-8046
Obrist Lloyd J 928-8048
Obrist John 928-8048
Brown Veryl R 928-8049
MURRAY GENE 928-8050
Baker Leo L (#11) 928-8051
Remland Eldon C 928-8052
McBurney Albert A 928-8053
McBurney Gerald 928-8053
McBurney Gary W 928-8053
Moore Bonnie S Shore Bty Shop 928-8054
Moore James F 928-8054
Moore Monty L 928-8054
Bender Ralph E Sr 928-8055
Bender Robert 928-8055
Fisher Edia Mrs 928-8056
Gerig Wayne B 928-8058
Clausen Robert N 928-8058
Clausen Ruth 928-8058
Bose Alfred 928-8059
Potter Rando A 928-8059
Ford Walter E 928-8061
Forster Gary 928-8062

HEATING OILS - LUBRICANTS
GASOLINES

CHISHOLM OIL CO.
1431 CENTURY DR. 928-3210 ALBANY

NO MILEAGE CHARGE



JAY'S SEPTIC TANK SERVICE

P. O. BOX 67
CRABTREE

PHONE 928-8814
or
258-6138

420 W. 3RD AVE.

PHONE 926-5881
RT. 1 BOX 471 - TANGENT

Rolland's MOBILE HOMES
CORVALLIS & FREEWAY

HWY. 34 BETWEEN
CORVALLIS & FREEWAY

928-3381

FUNERAL HOME

Fort Miller - Heider

"Service Always Within Your Means"

HARRIS - TUNISON MOTORS, INC.
 310 E. Second Ave. - Phone 926-6011
 NEW & USED CAR DEPT.
RENTALS 310 E. First Ave. - Phone 926-5725 - Body Shop AIR CONDITIONING

CREDIT BUREAU OF ALBANY
BUREAU OF MEDICAL ECONOMICS
 1707 S. HILL
 PHONE 926-5528

FIRST NATIONAL BANK OF OREGON

"The Bank With the Highest Personal Interest In You"

ALBANY BRANCH - 300 W. First Av. - Phone 926-5823 • WAVERLY BRANCH - 2100 E. Pacific Blvd. - Phone 926-5823

ALBANY MULTIPLE LISTING

**TO BUY OR SELL
 REAL ESTATE**

See A Member Of
**Albany Multiple Listing
 Service, Inc.**

See Real Estate in Classified Section

Albany Reverse Telephone Dir. 130	Jones Hardwood Floors	928-81150
Schrock Melvin	Jones Rolland	928-81151
Schrock Julia	Arnett J. mes H	928-81171
Freerkson Vivian A Mrs.	Freeman Norman J	928-81181
Freerkson Melvin H.	Marquis Ana Mae.	928-81191
Colony Charles E	Marquis Dave	928-81192
Colony Paul A	Jefferson Rev Macel E.	928-81201
Gatchett Marc W.	VAN DAHL ARLENE M MRS	928-81221
Kwiatkowski Jerry R.	Cory Bryan J.	928-81222
Phillips Randall S	Hoffer William J	928-81231
Leichtv Jacob	Albany Greater Oregon	928-8126
Leichtv Barbara J.	Howard J Francyl	928-81261
Stutzman Gordon C	Howell Glenn L	928-81271
Candlelight Rest & Lounge	McConnell Lester B.	928-81281
Cottonwoods Tavern.	Lanic Jerry W.	928-81291
Karstens Lauren M	Mikesell's Foods #2.	928-81301
Schwitzer Harold	Snippen Roger	928-81311
Hughson C F	Cooley Dr Dalton L (res)	928-81321
Brinson Harold B	Dixon B E Dick	928-81331
Muller Paul E	JENKS JAMES W	928-81341
Meyer Walter E	Forster Fred H	928-81361
Tangent Garage.	Grove Ronald R.	928-81371
Lown La Vern L	O K Tire Stores	928-81381
Lown LaDonna.	Keenan Thomas M	928-81391
Lown LaAnn	Page Jerry W.	928-81401
Decker Gordon C	Howard Robert L	928-81411
Decker Tom	Colbert Jeana D.	928-81421
Nye Kenneth W	Colbert Arthur C Jr.	928-81431
Nye Bryant	Drop In Cafe	928-8143
Eicher Sam E	Horn Jerry B	928-81441
Hodge Everett	Allen Irving C.	928-81451
McCann Harl L.	Mahr Francis W.	928-81471
Symington Kenneth W.	Engeman Joseph D	928-81481
Black Ralph M	Hickerson Coy C.	928-81491
Nice Harry A	Hickerson Coy R.	928-81491
Meyer Raymond L	Kelley Ferrald G Jr	928-81501
Meyer Judy	Kelley Carl	928-81501
Meyer Jerry	Sarrif Leland F.	928-81511
Kreger Walter E	Huffman Helen L Mrs	928-81521
Kreger Jerold E.	Brown George W	928-81531
Voll Marvin G.	BRIDGWATER ALPHENA	928-81541
Guyton John B Mrs	Pritchard Martha J	928-81541
Burkhart Ada Mrs	Conant Delbert E	928-81551
Burkhart Hez.	Conant Marie.	928-81551
Turner Charles K.	Conant Patricia	928-81551
Tharp Turkey Hatchery.	Granger Anna Mae.	928-81561
Tharp Pearne A.	Erntson Verland V	928-81571
Muller Bernard E.	Darling Richard M.	928-81581
ROBB JOHN M.	Darling Martha.	928-81581
Stalick Robert D.	Darling Charles.	928-81581
Way Richard P.	Mennis Jack	928-81591
Graves Ladies Apparel.	Ervin Roy E.	928-81601
Brodgers George H.	Sahleen Carl O.	928-81621
Schlegel James A.	Wirt Cecil W.	928-81641
Hill Junior O.	Temple L J Mrs	928-81651
Hill Delvon.	Weis Lee R.	928-81661
Hill Connie.	Sudar Paul (#2).	928-81671
Tomlinson Raymond.	Michael Ray N.	928-81681
Brown Florence G (#1).	Crawford C Leonard	928-81691
Roughton Robert E.	Crawford Chester A	928-81691
Hanel Alois.	Crawford Patricia.	928-81691
Kent Ira L Jr.	Brown E S	928-81701
Clement Harold J.		

Tobey L A.	928-81711	Wagner M K Mrs	928-82581
Steinbrink Myron	928-81721	Siddall Mark B.	928-82591
Heilman Edwin C	928-81731	Bidwell Ray H	928-82611
Albany Bargain House	928-8174	Cook Harlan W (ofc.)	928-82621
Foley Eugene P	928-81751	Cook Harlan W (res)	928-82621
Foley Larry	928-81751	Cook Kevin.	928-82621
HALTON CLARENCE K	928-81761	BLAKELY HAROLD D	928-82631
Woolley Howard C	928-81771	Courtesy Corner Serv Sta	928-82661
Vandehey Norbert J	928-81781	Albany Heating Oil.	928-82641
Vandehey Ted.	928-81781	Lee Maurice D.	928-82651
Vandehey Beth.	928-81781	Cherry City Model Aircraft.	928-82661
David Robert W.	928-81791	Sportsman The	928-82661
Fogtesong Cleo C	928-81801	BARTEL GENE R	928-82661
Fogtesong James.	928-81801	Watson Godfrey	928-82671
Cronise Ralph Mrs	928-81811	Czech Stan F	928-82681
Albany Constn Inc.	928-81821	Bennett Abbie G Mrs	928-82691
Kilchenmann John R	928-81821	Howe Lloyd V.	928-82691
Pratt Fern Mrs	928-81831	Miller Eula P Mrs	928-82711
Packard Harlen	928-81831	Quimby John Ward	928-82721
Packard Julian	928-81831	Jarstad's House & Bldg Wrkr	928-82731
Schuler Emmett D	928-81841	Jarstad Eldon W	928-82731
Schuler John.	928-81841	Cecan Josephine.	928-82741
Morris Velma E	928-81851	Hunter Willard L	928-82751
Hoiseth S C	928-81861	Frolik Robert J	928-82771
Layman M Mrs	928-81881	Brown Ella F	928-82781
James Darrell.	928-81891	Handke Albert (#10)	928-82791
Fletcher Doris M Mrs	928-81901	McKinney Foy	928-82801
JOLLEY A DON	928-81921	Chandler Murray M	928-82811
Craft Donald	928-81931	Tudor Matthew H.	928-82821
Winn Lois	928-81941	Oison Lester M.	928-82831
Groves Katherine.	928-81941	Baker Evelyn M Mrs	928-82841
Groves Pearl.	928-81941	Densmoor D W.	928-82851
Groves Edward.	928-81941	Heintzman Martin	928-82861
Belknap Jean B Mrs (#23)	928-81951	Heintzman Linda.	928-82861
Bylan Mary Buchman.	928-81961	Krebs Barry.	928-82871
Rohrbough Furniture	928-8197	Starr Kenton C.	928-82881
Cooper Samuel C.	928-81981	Bver Hal M.	928-82901
Fenn Edward R.	928-82001	Bver Brad.	928-82901
Nyman C Alan.	928-82011	Koontz Tomas V.	928-82911
Hiddleston Rufus E.	928-82021	Westbrook Glenn D.	928-82931
Hiddleston Merle P.	928-82021	Westbrook Allan	928-82931
Built Lester L.	928-82031	Andrus Gerald "Jerry"	928-82951
McMurrick Augusta Mrs	928-82041	Strunk John D.	928-82971
Blake Lucille D Mrs.	928-82061	Brown H F.	928-82981
Bostwick A R.	928-82071	Linn Cty Treasurer.	928-83011
Smith Enes H.	928-82091	Beachy Howard J.	928-83021
Hagerty Dr Harold V (res)	928-82101	Cobb John C.	928-83041
Layman David	928-82111	Cobb Eileen.	928-83041
Bray Claude C.	928-82131	Cobb Charles.	928-83101
Lund Alec F.	928-82141	Bena Donald T.	928-83051
Burandt Harold F.	928-82141	Gray Barbara Mrs	928-83061
Fenn Stanley W.	928-82151	LaFond Charles W.	928-83071
Fenn Robert W.	928-82151	Stewart Danny L.	928-83081
Teel Harry M Mrs.	928-82161	Helen's Beauty Shop.	928-83091
Riet Roger C.	928-82161	Olson Carl E "Sam"	928-83091
Jansen Chris J.	928-82171	Baley Larry.	928-83101
Blaylock P H.	928-82181	Baley Sandra.	928-83101
Marmon Perry C.	928-82191	Wade Dr R M (ofc.)	928-83111
Marmon Thomas A.	928-82191	Johnson Duane E.	928-83121
Gali George L.	928-82201	Albany Clinic Lab.	928-83131
Jeannet Lucien.	928-82201	Anderson Lionel V.	928-83151
Varga Dr Julius (res)	928-82211	Bailey Omar L.	928-83161
Varga Sandy.	928-82211	Alee Harold W.	928-83171
Varga Julie.	928-82211	Ross David Harold (#1).	928-83191
Denton C E.	928-82221	Simmons Glenn G.	928-83201
Veilleux Raymond.	928-82241	Plagmann Farms.	928-83221
Riker Dolie.	928-82251	Plagmann M Clifton.	928-83231
Gentry C Sterling.	928-82271	Linn Cty Tractor & Implt.	928-83251
Brewer Helen M Mrs.	928-82281	Munter Forre E.	928-83261
Smith Bertha E Mrs.	928-82291	Pieschl Monte Mrs.	928-83261
James Belle.	928-82291	Houser Webb D.	928-83271
Burch Donald M.	928-82301	MacHugh Harold M "Smiley"	928-83291
Raymond Robert W.	928-82331	Goldson Henry E.	928-83301
Raymond Bob.	928-82331	Ray's Septic Tank Service	928-8331
Dowling L J.	928-82341	NORED C E.	928-83311
Carrick John & Son.	928-82361	Burch Robert J.	928-83321
Carrick John.	928-82361	HOPEMAN FLOYD M.	928-83331
Chambers Larry D.	928-82371	Frost Anna Mrs.	928-83341
Amsberry B C.	928-82381	Transue Bernice A Mrs.	928-83351
Hamer James A.	928-82401	Johnston Leola.	928-83351
Hamer James R.	928-82401	Brennan Irma I.	928-83361
Sisson Phyllis M (#2).	928-82411	WHITE DAVID P.	928-83371
Appliance Center	928-8242	White Catherine Ann.	928-83371
Kilburn James A.	928-82431	Albany Golf Club Inc.	928-83381
Kilburn Debra L.	928-82431	HUTCHENS PATRICK J.	928-83391
Wyatt Joe J.	928-82441	Hutchins Patrick.	928-83391
Central School.	928-82451	Reid's Veterinary Hospital	928-8341
Hynes Michael R.	928-82461	Reid Dr George R (ofc.)	928-83411
Roush Virgil L.	928-82471	Reid Dr Richard D (ofc.)	928-83411
Rea William Boyd.	928-82481	Weber Mary E Mrs.	928-83421
Rea George Allen.	928-82481	Paulson Danton L.	928-83431
Sease Painters Inc	928-8249	Fuller Clara Mrs.	928-83441
SEASE LIAL L.	928-82491	Galyan William E.	928-83461
Johnston Paul V.	928-82501	Kelly Hal J.	928-83471
Mitchell Wilburt R "Webb"	928-82521	Heath Elwood.	928-83481
Maier Roofing Co	928-8253	Heath Diana.	928-83481
MAIER JAMES W.	928-82531	Smith John D.	928-83491
Maier Kathie.	928-82531	McConnell Robert C.	928-83501
McWilliams David N.	928-82541	Leabo Bessie A Mrs.	928-83511
Hopkins Donald C.	928-82551	Leabo Donald C.	928-83511
Copsey Max E.	928-82561	CASS RAYMOND A.	928-83521
Parrett Robert D.	928-82571	Victor's Feed & Seed Co.	928-83531

COASTAL FARM & HOME SUPPLY
 "The Valley's Only Complete Farm Store"
 3307 S. Pacific Blvd. Albany, Oregon
 PHONE 928-8554

Anderson Heating & Air Conditioning COMPANY
 438 W. QUEEN AVE. 926-6688 926-3344 926-2707

Cor. Third & Ellsworth

Albany, Oregon
Phone 926-5834

RANSOM & SMITH, REALTORS

SEE US FOR LOANS ON REAL PROPERTY *** EXPERIENCED IN INDUSTRIAL SALES
FARMS ★ HOMES ★ COMMERCIAL PROPERTIES



206 W. 1st Av.
926-1521

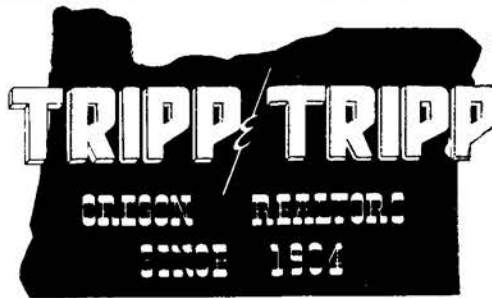

MEMBER
MULTIPLE
LISTING

- | | | | |
|----------------------------------|-----------|--------------------------------|-----------|
| Wallis Roy L. | 928-83544 | Uken Donald V. | 928-84504 |
| Zentz Harry E. | 928-83554 | Truax Oil | 928-8451 |
| Shreve D M Clock Reprng. | 928-83574 | Hyatt Virginia P Mrs. | 928-84534 |
| Shreve Dorr M. | 928-83574 | Greenwood Karen L. | 928-84534 |
| Hayden Susan. | 928-83584 | Kronsteiner Kathryn Mrs. | 928-84544 |
| Power Rev John S. | 928-83594 | Kronsteiner Francis B. | 928-84544 |
| Clack Edna E Mrs. | 928-83604 | Kronsteiner Mark. | 928-84544 |
| Colwell Ernest L. | 928-83614 | Ramage M W (#43) | 928-84554 |
| Turnbull's Custom Cannery. | 928-83624 | Koch John A. | 928-84564 |
| Turnbull Arnold M. | 928-83624 | Linn City Repair Shop. | 928-84574 |
| Turnbull Floyd A. | 928-83624 | Drynan Tom. | 928-84584 |
| Briggs Fred F. | 928-83644 | Laubner Nina P Mrs. | 928-84604 |
| Brizes Patricia. | 928-83644 | Blevins Lottie A Mrs. | 928-84604 |
| Simmons Tessie M. | 928-83654 | Guntert Carl H. | 928-84614 |
| Gilliam Charles A. | 928-83674 | Crocker Joseph M. | 928-84624 |
| Rodgers Mary B. | 928-83684 | Broughton Clark A. | 928-84634 |
| Backer Roy J. | 928-83694 | Broughton Jerry A. | 928-84634 |
| Lane Michael. | 928-83704 | Kast Mitch. | 928-84644 |
| McPherrin Marion L. | 928-83734 | Neuschwander Kate M. | 928-84654 |
| Smith Herbert C. | 928-83744 | Menarey Dorothy. | 928-84654 |
| Smith David A. | 928-83744 | Neuschwander Dale J. | 928-84654 |
| Orr Donald H. | 928-83764 | Harris Dennis W. | 928-84664 |
| Beggs Donald M. | 928-83774 | Nibler Lawrence G. | 928-84684 |
| Cate George F. | 928-83784 | Trembley Walter D. | 928-84694 |
| Cornett John A. | 928-83794 | Dooley Frank W. | 928-84704 |
| Elger Gerald W. | 928-83804 | RAMER KEN G. | 928-84714 |
| KING VERNON E. | 928-83814 | Warner Robert R. | 928-84724 |
| King Claudia. | 928-83814 | Fisher Aurell R. | 928-84734 |
| Henderson Bertha O Mrs. | 928-83824 | Petorak Kathy A. | 928-84734 |
| Steele Malcolm B. | 928-83834 | Thomas John A. | 928-84744 |
| Cooke Wilma E. | 928-83844 | Garland James E Jr. | 928-84764 |
| Cooke Mary M. | 928-83844 | Belknap Dean V. | 928-84774 |
| Lemons Bill R. | 928-83854 | Helms Ernest A. | 928-84784 |
| Voegel Oscar. | 928-83874 | Grand Prairie Sch #10. | 928-84804 |
| Eason William L. | 928-83884 | Schwartz Clarence E. | 928-84814 |
| Eason Charlene L. | 928-83884 | Schwartz Douglas. | 928-84814 |
| Faulk Jimmy D. | 928-83894 | Bidwell Tom F. | 928-84824 |
| Dunn Fred D. | 928-83904 | Toler Bert C. | 928-84834 |
| Spencer George W. | 928-83914 | Lewelling Edna R Mrs. | 928-84844 |
| Chandler Edward E. | 928-83924 | Gentry Bertha L Mrs. | 928-84864 |
| Blake Henry E. | 928-83934 | Petrie W A. | 928-84874 |
| Halliwell George. | 928-83944 | J & J Electric. | 928-84884 |
| Kropp H J 'Monte'. | 928-83954 | Albany Foundry. | 928-84894 |
| Silk Graham T. | 928-83954 | Barnes Milford A. | 928-84914 |
| Hash Onas. | 928-83964 | Barnes Sharon. | 928-84914 |
| Anderson Inez D. | 928-83974 | Miller Gleda Mrs. | 928-84924 |
| Neuman LaReine R. | 928-83984 | Branit John K. | 928-84934 |
| Boyer Barbara. | 928-84004 | Brakefield Charles E. | 928-84954 |
| Walczak Albert. | 928-84014 | Brakefield Tom. | 928-84954 |
| Rockwell Carrie A Mrs. | 928-84024 | Pollock Earl A. | 928-84964 |
| Saylor Bert L. | 928-84024 | Brunette Fay J. | 928-84974 |
| Schoen Carl. | 928-84034 | Cude John. | 928-84984 |
| Polasek Emil. | 928-84044 | Cude Joy D. | 928-84984 |
| Hostettler Dick L. | 928-84054 | Hicks Thomas T (#215). | 928-85004 |
| Harrison May M Mrs. | 928-84064 | Gunter Joseph L. | 928-85014 |
| Myers Vincent. | 928-84074 | CARAGOL A J. | 928-85024 |
| Myers Daniel Lee. | 928-84074 | Gardner Ben D. | 928-85034 |
| Vale Cntr for Hearing Aids. | 928-84084 | Gieresch Lloyd H. | 928-85044 |
| KUMMER DONN V. | 928-84104 | Hutcheson Richard J. | 928-85064 |
| MARSHALL ARGALUS H. | 928-84114 | Hutcheson Dennis. | 928-85064 |
| Rich Donald R. | 928-84124 | Porter Irene Mrs. | 928-85074 |
| Wehrli Wayne W. | 928-84134 | Willsher Janelle (#1). | 928-85084 |
| Physician's Medl Lab. | 928-84144 | Wilson H R. | 928-85094 |
| Yancey Britta A. | 928-84154 | Parker Fielding C. | 928-85104 |
| Levins A. | 928-84164 | Conrady William W. | 928-85114 |
| Schaller John L. | 928-84174 | Conrady Michael R. | 928-85124 |
| Duedall's Day Nursery. | 928-84184 | SNELL L E. | 928-85124 |
| Duedall Iver C. | 928-84184 | Climer Jay G. | 928-85144 |
| Geer Norman L. | 928-84194 | Rosen John. | 928-85154 |
| Mark Wing M. | 928-84234 | Hart Frank R. | 928-85164 |
| VanCleave Gordon T. | 928-84244 | Hart Yvonne. | 928-85164 |
| White Bobby J. | 928-84254 | Hart Martha. | 928-85164 |
| White James R. | 928-84254 | Sepp Cora L Mrs. | 928-85184 |
| Garcia Modesto. | 928-84274 | Bradley Wayman G. | 928-85194 |
| Garcia Elvira. | 928-84274 | Rhodes Kenneth R. | 928-85204 |
| Kavanagh George V. | 928-84284 | Smart Mary A Mrs. | 928-85214 |
| Rudolph Betty J. | 928-84294 | Kirkpatrick Edward J. | 928-85224 |
| Wagener Loren. | 928-84304 | Greene Jack W. | 928-85234 |
| Shinn Larry G. | 928-84314 | Asgrow Mandville Seed Co. | 928-85244 |
| Walker Willis D. | 928-84324 | Hill Russell T. | 928-85254 |
| Moore Dr Richard W (ofc). | 928-84344 | FARNELL VERNON E. | 928-85264 |
| Crites Mabel Mrs. | 928-84354 | Frum Edythe A Mrs. | 928-85284 |
| Brockley William D. | 928-84364 | Frontz Larry. | 928-85294 |
| Hopkins Harold E. | 928-84374 | Endicott Robert J. | 928-85304 |
| STOCKTON SHIRLEY C. | 928-84384 | Albany Trlr Court. | 928-85324 |
| Holst Wayne. | 928-84394 | Harzan Delbert C. | 928-85324 |
| Holst Linda L. | 928-84394 | Harzan Lorna. | 928-85324 |
| Trapp Hazel W. | 928-84404 | Harmier Darold K. | 928-85344 |
| Graves Russell L. | 928-84414 | KAUFMAN RUSSELL J. | 928-85364 |
| Graves Walter. | 928-84414 | Long's Shoe Store. | 928-8537 |
| Peterson Nels H. | 928-84424 | Wagon Wheel Nursery & Prod | 928-85394 |
| Peterson Kent D. | 928-84424 | Anstine Wendell. | 928-85394 |
| Peterson Gary L. | 928-84424 | Bolen Laurance R. | 928-85414 |
| Pitzer Marvin R. | 928-84434 | Roland Sadie Mrs (#82) | 928-85424 |
| Shurmon Sylvia. | 928-84434 | Harleben Edward B. | 928-85434 |
| Ewton Gerald D. | 928-84444 | Oregon Journal. | 928-85444 |
| Ewton Shirley D. | 928-84444 | Hamill William E Sr. | 928-85444 |
| Ewton Donald R. | 928-84444 | Fairchild Leonard K. | 928-85454 |
| Vollstedt William A. | 928-84454 | Fairchild Janice M. | 928-85454 |
| Wessell Henry A. | 928-84464 | Long Merle A (res). | 928-85464 |
| Sanders Kenneth F. | 928-84474 | Long Margaret. | 928-85464 |
| Nagel Carl B. | 928-84484 | Long David. | 928-85464 |

- | | | | |
|----------------------------------|-----------|-----------------------------------|-----------|
| Curry Ruth L Mrs. | 928-85474 | Albany Reverse Telephone Dir. 131 | |
| Hickman Orville C. | 928-85484 | Coats Rev Orville A. | 928-86064 |
| Demnis Lora E Mrs. | 928-85494 | Edwards Viola A. | 928-86074 |
| Norman Paul W. | 928-85504 | Tammich Mary V Mrs. | 928-86084 |
| Petersen Elmer. | 928-85514 | Brunker Myron K. | 928-86094 |
| Franklin Robert W. | 928-85524 | Conner Jim E. | 928-86104 |
| Larson Irving R. | 928-85534 | West Darle S. | 928-86114 |
| Coastal Farm & Home Supply. | 928-8554 | West Linnard T. | 928-86114 |
| Pringle Robert L. | 928-85554 | Smith Eldon L. | 928-86134 |
| Beam Mae H. | 928-85564 | Knofler Darwynne C. | 928-86144 |
| Abraham Jessie G Mrs. | 928-85574 | Anderson Emil. | 928-86164 |
| Moody Harry W. | 928-85584 | Anderson Lena M. | 928-86164 |
| McCourt Minnie. | 928-85594 | Miller George K. | 928-86184 |
| McCourt Edith. | 928-85594 | McConnell Max. | 928-86194 |
| Keller Jack J. | 928-85604 | Clark Helen C Mrs. | 928-86204 |
| Patterson Furniture Co. | 928-8561 | Ployhart Peter T. | 928-86224 |
| PATTERSON A M (#10). | 928-85614 | Morris Elizabeth Mrs. | 928-86234 |
| Tucker Susann Mrs. | 928-85624 | Venetian Theatre. | 928-86244 |
| Moyer Warren A. | 928-85634 | Lair Clayton E. | 928-86254 |
| Bishop Geraldine A. | 928-85644 | World Wide Travel Bureau. | 928-8626 |
| Berry Jack W. | 928-85654 | Tharalson Helen M. | 928-86274 |
| Fisher Robert L. | 928-85664 | Swindells George E. | 928-86284 |
| Town Joseph W (#2). | 928-85674 | Stuffbeam O M. | 928-86294 |
| Sylvester William F. | 928-85684 | Vandenburgh Frank H. | 928-86304 |
| Nydygger James D. | 928-85694 | Barrett Ruby Mrs (#4). | 928-86314 |
| Nydygger Leland. | 928-85694 | Sabatka David W. | 928-86334 |
| Fischer Johannes. | 928-85704 | Hubert Richard L (#2). | 928-86344 |
| Steinmeyer Martin. | 928-85714 | Lovelace Floral. | 928-8635 |
| Grant Austin C. | 928-85724 | Clum John F. | 928-86364 |
| Smith Gregory J. | 928-85734 | BARRETT JAMES L. | 928-86374 |
| Davis Bruce E. | 928-85744 | Bain Clothing Co. | 928-8638 |
| Houghton Irvin W. | 928-85754 | Stilwell J L. | 928-86424 |
| Houghton William H. | 928-85754 | Ehrlich George. | 928-86444 |
| Yenable George C. | 928-85764 | Martinson Svarra E. | 928-86454 |
| BRYAN CLIFFORD P. | 928-85774 | French Seth T. | 928-86464 |
| Bryan Gary. | 928-85774 | Wilson Archie E (#4). | 928-86474 |
| Spencer Arthur L. | 928-85784 | Jackson Minnie Mrs. | 928-86484 |
| Abbott James E. | 928-85794 | Ball Amy Mrs. | 928-86484 |
| Wilkinson J D. | 928-85804 | Schmidt Edna. | 928-86484 |
| Jenson J H. | 928-85804 | Gorman William H. | 928-86494 |
| Westbrook Gene L. | 928-85844 | Roberts Larry L. | 928-86514 |
| Wimer Loggins Co. | 928-85854 | MC MORRIS DONALD W. | 928-86534 |
| Hannah Robert S. | 928-85864 | First Church of The Nazarene | 928-86554 |
| Hannah Terry. | 928-85864 | Sullivan Rev David J. | 928-86554 |
| Hannah Larry. | 928-85864 | Bonfield Lena M Mrs. | 928-86564 |
| Geedy Robert H. | 928-85874 | Settlemyer Edward. | 928-86574 |
| Dvorak Salbema Mrs. | 928-85884 | Western Beverage Co. | 928-86584 |
| Adrian R L (#44). | 928-85894 | McDonald Candy Company. | 928-86584 |
| Archibald Harold G. | 928-85914 | Klanotz Alma Mrs. | 928-86594 |
| Copeland Rex. | 928-85914 | Hurst Anne. | 928-86614 |
| Dustman William R. | 928-85924 | Harader Salome K Mrs. | 928-86614 |
| Caskill Richard. | 928-85944 | Durham Thelma I Mrs. | 928-86624 |
| Brotherton Gladys. | 928-85944 | Carl's Studio. | 928-8663 |
| Peters William F. | 928-85954 | LARSON CARL V. | 928-86634 |
| Flora Doris A. | 928-85964 | Leonard Ron C. | 928-86644 |
| Massie John W. | 928-85974 | Leonard Ronald C Jr. | 928-86644 |
| Vial Robert W. | 928-85984 | Halsey Melville R. | 928-86654 |
| Hickerson P D Excavating. | 928-86004 | Moye William A. | 928-86664 |
| Hickerson Paul D. | 928-86004 | Lange Edmund. | 928-86694 |
| Wells Olga J. | 928-86014 | Lange Barbara. | 928-86694 |
| Enzel Paula G Mrs. | 928-86024 | Lange David. | 928-86694 |
| Avers William C Paul. | 928-86034 | Cooley Harry E. | 928-86704 |
| Taucher Robert B. | 928-86044 | | |
| Fergus Andrew J. | 928-86054 | | |

"The Dairy With Their Own Cows"

Cooley's DAIRY

DRIVE IN STORE & OFFICE 926-2902 ALBANY PLANT 926-2890

3523 S. PACIFIC BLVD. PHONE 926-5511

Fashion Flocks, Inc.

CUSTOM DRAPES LINOLEUM CARPET FORMICA

Rolland's MOBILE HOMES

REGISTERED PROFESSIONAL ENGINEERS-COMMERCIAL & INDUSTRIAL

WARREN & BREWSTER CO.

440 E. 1ST AVE. ALBANY, OREGON

PHONE 926-5881 RT. 1 BOX 471 - TANGENT

HWY. 34 BETWEEN CORVALLIS & FREEWAY

QUALITY AND SERVICE WE STICK TO IT!

ALBANY UPHOLSTERY CENTER

240 OLD PACIFIC HWAY 926-1229

ART AND
ENGINEERING
SUPPLIES
Phone 926-2026

STATIONERS

Duedall - Potts

OFFICE SUPPLIES

327 W. First
Albany



"PHONE ORDERS TO GO"

WESTY'S DRIVE-IN

ALBANY

926-6717

2165 E. PACIFIC BLVD.



FARMERS INSURANCE GROUP

DON BROOKS

Your Agent

832 S. LYON

926-2237



**TO BUY OR SELL
REAL ESTATE**
See A Member Of
**Albany Multiple Listing
Service, Inc.**
See Real Estate in Classified Section

Albany Reverse Telephone Dir. 132
Cooley Nancy E. 928-8670A
Harris Dr R H (res) 928-8671A
Lennard Ina L Mrs 928-8672A
McLaren LeRoy E 928-8673A
Thompson Benny L 928-8674A
Heuvel Harold J 928-8675A
Young Robert L 928-8676A
Nash Earl M 928-8678A
Olson Oscar W 928-8679A
Olson William D 928-8679A
Olson Richard O 928-8679A
Olson Larry G 928-8679A
Semler Francis C 928-8680A
Littler Donald A 928-8681A
Cynthia's Beauty Salon 928-8682
Terhune Daphne M Mrs 928-8683A
McIlroy Paul 928-8684A
Monfils Donald G 928-8685A
Gamblin Joe L 928-8687A
Nurmi Eldon R 928-8688A
White Frank D 928-8689A
Nys Paul A 928-8691A
General Tire Service 928-8692A
Rissman Robert P 928-8693A
Fox Mike J 928-8693A
Thompson Mabel Mrs 928-8694A
McKeenan Roger W 928-8695A
Chambers Aden A 928-8700A
Keesee Elmer W 928-8702A
Gindhart Robert 928-8703A
Bahazel Genevieve Mrs 928-8705A
Wilson Woodrow 928-8706A
Wilson Eddie L 928-8706A
Roth Katherine 928-8707A
Richardis Ernest J 928-8708A
Alcan Kennels 928-8709A
Muller William B "Bill" 928-8709A
Blenz Roy J 928-8710A
McInk Harley J 928-8711A
Ainsworth H L 928-8712A
Mangnelli Walter D 928-8713A
Niemann George L 928-8714A
Niemann Harold 928-8714A
Transee R J 928-8715A
Peterson Elmer T 928-8716A
Lansing Earl 928-8717A
Heverly Elmer 928-8718A
Daniels Bob D 928-8719A
Schrock Farms Inc 928-8720A
Sachet Marion 928-8721A
Sachet Terry L 928-8721A
Sachet Dennis 928-8721A
Steward Dale A 928-8724A
Henderson Dale M 928-8725A
Benoit Emil E 928-8726A
Coitwell Jerry 928-8727A
Stephen Mel R 928-8728A
Stephen Larry 928-8728A
Plagmann Terrill 928-8729A
Christosea C D 928-8730A
McKern Dan S 928-8731A

Carl Loring M 928-8732A
Wint Mollie 928-8733A
Richardson F Jay 928-8734A
Richardson Linda 928-8734A
Waibel A L 928-8735A
Chambers Clifford G 928-8736A
DE GOOD MARY JO 928-8737A
Fellon Guy 928-8737A
Ropp Sam M 928-8738A
Ropp Wanda 928-8738A
Lancaster Victor H 928-8739A
Sutter Richard L 928-8740A
Wells John C 928-8742A
Bronson Morris J 928-8743A
Fairview Mennonite Church 928-8744A
Burkey Kay 928-8747A
Bryson George M 928-8748A
Goodhouse John Jr 928-8750A
Campbell Sidney E 928-8751A
Wolcott Freda 928-8752A
Kachel Harold L 928-8753A
Kachel James L 928-8753A
Chambers Charles W 928-8754A
Wright Mamie Mrs 928-8755A
Nelson Walter J Sr 928-8756A
Allen Roland G 928-8757A
Bobst Sherman 928-8758A
Ehrlich Oscar H 928-8759A
Dwyer George E 928-8760A
Ehrlich Erwin 928-8761A
Ropp Aaron M 928-8762A
Hanslovay A Paul 928-8763A
Jones Marna (-22) 928-8764A
Jones Linda (-22) 928-8764A
Thomas Nerval L 928-8765A
Thomas David 928-8765A
Digesti Donald E 928-8768A
Lambert Lloyd 928-8769A
Koehler Clyde L 928-8770A
Schnepp J Bud 928-8771A
Folsom Kyle B 928-8772A
Folsom Larry E 928-8772A
Bielman C J 928-8773A
Wolf Luella Mrs 928-8775A
Hansen Milton Jr 928-8776A
McCalley James R 928-8777A
Morse Lora E Mrs 928-8778A
Morse James H 928-8778A
Martinak Art S 928-8779A
Meyer Clara A Mrs 928-8780A
Meyer Mona 928-8780A
Marquis Robert M 928-8781A
Putnam George B 928-8782A
Kettner Charles E 928-8783A
Morton Irvin W 928-8784A
Hamilton Robert C 928-8785A
Tillotson James H Jr 928-8786A
Hale Ina M Mrs 928-8787A
Boesel Louis W Sr 928-8788A
Griffith Orin 928-8789A
Walker Percy O 928-8790A
Walker Sharon L 928-8790A

Herofantson David 928-8791A
Hicks Odell D 928-8792A
Swank Ross H 928-8793A
TRONSON DE MARRIS 928-8794A
Peterson Darrell E 928-8795A
Owen Lois S Mrs 928-8796A
Castillo Margn 928-8797A
Castillo Ray 928-8797A
Castillo Amelia 928-8797A
Hill Travis 928-8798A
Cray Vernon P 928-8800A
Cray Lee 928-8800A
Dietz Melvin C 928-8801A
Grizzel Charles 928-8802A
Grizzel Jeanine 928-8802A
Swanson Donald J 928-8803A
Cray Leland M 928-8805A
Bush Glenn 928-8807A
Bush Darlene C 928-8807A
Hart Glenn 928-8808A
Karstens Richard W 928-8809A
Karstens Shirley 928-8809A
Oak Grove School 928-8810A
Roth Ivan D 928-8811A
Bethell Norman R 928-8812A
Farmer Rex 928-8813A
Jay's Septic Tank Service 928-8814
MILLER RICHARD L 928-8814A
Grell Harvey 928-8815A
Douglas Blair R 928-8816A
Brown Lillian Mrs 928-8817A
Turnidge Don 928-8818A
Morrill Howard A 928-8819A
Townsend Vernon E 928-8821A
Draper Rebecca Mrs 928-8822A
Whitaker Hardware 928-8824A
JENKS PIERCE 928-8825A
Schultz Elsie B Mrs 928-8826A
Burrough Don W 928-8827A
Burrough Linda 928-8827A
Utley Wayne H 928-8828A
Cox Larry 928-8830A
Keener Joe D 928-8830A
Crear David 928-8831A
Riggs Gary L 928-8832A
Kreutzkamp Fred C 928-8834A
CRAFT HIRSH 928-8835A
Liles Violet M Mrs 928-8836A
Liles Stanley 928-8836A
Faulkner Anna F Mrs 928-8837A
Faulkner Elmer 928-8837A
Faulkner Earnest 928-8837A
Young Wilson T 928-8838A
Botts M Dennis 928-8839A
King Samuel J 928-8840A
King Delvin 928-8840A
King Luvell 928-8840A
Ellis Nancy 928-8840A
Amos Alford V 928-8841A
Americana Corner 928-8842A
Emang Leonard H 928-8843A
White Harry O 928-8844A
Goodwin Mabel R Mrs 928-8846A
Stoller Sam 928-8847A
Atkeson Howard A 928-8848A
Atkeson Susan Mrs 928-8848A
Donicht Elmer 928-8849A
Coon of Robert L 928-8850A
Herrold Don 928-8851A
Koehler Gerald D 928-8852A
Jantz Roland D 928-8853A
Powell Walter K 928-8854A
Powell Roger 928-8854A
Evans Helen J 928-8855A
Cameron Clifford L 928-8856A
Tangent Elem Sch Dist #26-C 928-8857A
Lent Ralph C 928-8858A
Moe Gary D 928-8859A
Holloway Bessie Mrs 928-8860A
Shaw Harley F 928-8861A
Bose E D Mrs 928-8862A
Dever-Gunner Conin Church 928-8863A
Batten Rev Ernest J 928-8863A
Jackson Harold K 928-8864A
Baker H R 928-8865A
Plattner Howard J 928-8867A
Morris Kenneth E 928-8868A
Morris Calvin K 928-8868A
Morris David Eugene 928-8868A
Morris Darlene M 928-8868A
Polasek Mary Mrs 928-8869A
Hersberger Jonas M 928-8871A
Bilyeu Wilbert H 928-8872A
Bilyeu James 928-8872A
Miller Marvin E 928-8873A
Miller Sharon 928-8873A
Sisco Joe Earl 928-8874A
Sisco Leroy 928-8874A
Wrightman A Joe 928-8875A
Wrightman Zoe 928-8875A
Wrightman Robert J 928-8875A
Yung Raleigh J 928-8876A

Mims Lester D 928-8877A
Schweitzer Donald M 928-8880A
Bruner Leland A 928-8881A
Middlestad Ronald 928-8882A
Henshaw Glen L Jr "Fred" 928-8883A
Keller Steve 928-8884A
Gilson James E 928-8885A
Folkestad John 928-8886A
Johnson Charles W 928-8887A
Kelly Tom 928-8888A
Kelly Janell 928-8888A
Reiley Harold K 928-8889A
Powers Robert G 928-8890A
Powers Linda 928-8890A
Childs Richard D 928-8891A
Cheo Ying C 928-8892A
Cheo Betty 928-8892A
Johnson J D 928-8893A
Hoves Howard A 928-8894A
HOLLAND DON M 928-8895A
Smith Wallace R 928-8896A
Pascoe Thomas 928-8898A
Roth Kenneth 928-8901A
Howard Wallace C 928-8902A
Chambers Robert Mrs 928-8904A
Winn Luella Mrs 928-8905A
Ernst Donna 928-8906A
Hamon P L 928-8907A
Royer Chester F 928-8908A
Allen Neil 928-8908A
Allen Dodge 928-8909A
McCleery Olin J 928-8910A
Westover Norman 928-8911A
Gardner Albert C 928-8912A
Gardner Byron 928-8912A
Babcock Douglas L 928-8913A
Marshall Edwin L 928-8914A
Graves Herb L 928-8915A
Greene Willard E 928-8916A
Greene Terry 928-8917A
Byrd Robert W 928-8917A
Finley Fred 928-8918A
Bland Pearl 928-8919A
Winn James A 928-8920A
Dye James A 928-8921A
Dye James W 928-8921A
Coleman Charles "Chet" 928-8922A
Moritz Herman F 928-8923A
Becker Alphonse J 928-8924A
Becker Allen J 928-8924A
Becker Charles O 928-8924A
Forkner Tom 928-8925A
Cook Maurice L 928-8926A
Spencer Clarence D 928-8927A
Jenks Hatcher Inc 928-8928
Gnos Donald L 928-8929A
Kohnhoffer's Arabian Breeding 928-8930A
Kohnhoffer John A 928-8930A
Kohnhoffer Kenneth 928-8930A
Butcher Nelson 928-8933A
Piper Fred E 928-8934A
Piper Fred E Jr 928-8934A
Stutzman Paul J 928-8935A
Stutzman Marvin 928-8935A
Sisco Sina Mrs 928-8936A
Spencer Ruth A Mrs 928-8938A
Landsis Howard D 928-8939A
Edwards Dorothy Mrs 928-8940A
Edwards De Anne 928-8940A
Winn Lewis 928-8941A
Stutzman Pump Service 928-8942A
Stutzman Art M 928-8942A
Bender Stanley N 928-8943A
Mundorf Ruth E Mrs 928-8944A
Christensen Harold E 928-8945A
Peterson Donald G 928-8946A
Peterson Stephan 928-8946A
Peterson Mike 928-8946A
Peterson Wendy 928-8946A
Harmon Helen Mrs 928-8947A
Harmon Herbert C 928-8947A
Janet's Grooming Parlor 928-8948
TAPPER WILLIAM H 928-8948A
Jackson Brian (res) 928-8949A
Larkin Delmar 928-8950A
Montgomery Betty 928-8950A
Hill George W 928-8952A
Jenks Enoch M 928-8953A
Richards Bernard 928-8954A
Riverside School 928-8955A
Chapman Kent A 928-8956A
Key Robert D 928-8957A
Bash James 928-8958A
Henshaw Clay H 928-8959A
Newport Turkey Farm 928-8960A
Newport E Milton 928-8960A
Irwin Meryl A 928-8961A
Holzappel Ralph 928-8962A
MURPHY RUTH A M P S S 928-8963A
Snodgrass Howard J 928-8964A
Snodgrass Ralph 928-8964A
Snodgrass Leonard 928-8964A

**Cynthia's
Beauty Salon**

PHONE 928-8682

1045 E. 18TH ST.



Albany

MID VALLEY SECURITIES, INC.

RayBar Professional Center

SPECIALIZING IN THE SALE OF STOCK FOR OREGON CORPORATIONS

PHONE:

WILLIS C. BURCK, PRESIDENT

425 W. 2nd Ave.

O.F.C. 928-3319

Albany, Oregon 97321



415 W. 1ST AVE.
ALBANY

APPLIANCE CENTER

PHONE
928-8242

- JENKS MELVIN C@ 928-8965Δ
- Jenks Lyn M. 928-8965Δ
- Jenks Timothy A. 928-8965Δ
- VanValkenburgh Phil@ 928-8966Δ
- VanValkenburgh Lucinda. 928-8966Δ
- Bose Harry C@ 928-8967Δ
- Henshaw Glen L@ 928-8968Δ
- Humphrvs Thomas L@ 928-8969Δ
- JENKS MARLOWE D@ 928-8971Δ
- Jenks Gary. 928-8971Δ
- Jenks Greg. 928-8971Δ
- Brunson John A@ 928-8972Δ
- Schweitzer James R. 928-8973Δ
- Griffin A A. 928-8975Δ
- Robertson O L. 928-8978Δ
- Chambers Bert@ 928-8979Δ
- Coffey Thomas W. 928-8980Δ
- Schell's Junk & Salvare. 928-8981Δ
- Schell W W@ 928-8981Δ
- Schell Robert. 928-8981Δ
- Hayes Ervin E@ 928-8982Δ
- Lyngstrand Pete@ 928-8983Δ
- Holz Herbert H@ 928-8984Δ
- Holz Sherry D. 928-8984Δ
- Cadwallader W F@ 928-8985Δ
- Cadwallader Milton J. 928-8985Δ
- Scott Byron C@ 928-8986Δ
- Scott Susan. 928-8986Δ
- Bennett Blaine@ 928-8987Δ
- Bennett Blaine Jr. 928-8987Δ
- Bennett Brent. 928-8987Δ
- Bennett Patricia. 928-8987Δ
- Lueck Eugene. 928-8988Δ
- Hanson Lucile E. 928-8989Δ
- Mahauff Kennard. 928-8991Δ
- Jeter Elmer L. 928-8993Δ
- FRITCH ROBERT W@ 928-8994Δ
- Sprenger Steve H. 928-8994Δ
- Sparks Lloyd B. 928-8995Δ
- Swanson William T@ 928-8996Δ
- Swanson Jimmy C. 928-8996Δ
- Banks Sarah E Mrs@ 928-8997Δ
- Billings Charles R@ 928-8998Δ
- Ard J H@ 928-9001Δ
- Newport Carl L@ 928-9002Δ
- Graham Robert Eugene@ 928-9004Δ
- Wootton Richard. 928-9007Δ
- Cunningham George F Mrs@ 928-9008Δ
- Wilson Vera E Mrs@ 928-9009Δ
- C & K Hardware 928-9010Δ
- Floyd Loys E@ 928-9011Δ
- Cox Cecil E@ 928-9012Δ
- Vogt Gordon E Sr@ 928-9013Δ
- Vogt Patricia A. 928-9013Δ
- BARNES WALLACE J@ 928-9014Δ
- Hector Charles T@ 928-9015Δ
- Miller Howard J@ 928-9016Δ
- Burgess Archie. 928-9017Δ
- Burgess Linda. 928-9017Δ
- Good Alvin D@ 928-9018Δ
- Good Danny. 928-9018Δ
- Evans Vaughn R. 928-9019Δ
- Rogers Marjorie A. 928-9020Δ
- Rogers Perry L. 928-9020Δ
- Cushing R J@ 928-9022Δ
- Eicher C Sam Jr@ 928-9023Δ
- Ridinger Bruce L@ 928-9024Δ
- Schrock Marvin L@ 928-9025Δ
- Schrock Donald. 928-9025Δ
- Schrock Leonard. 928-9025Δ
- Schrock Ruth. 928-9025Δ
- Fir Grove School. 928-9026Δ
- Ellingson Tillie Mrs@ 928-9027Δ
- Maas Robert @ 928-9028Δ
- Maas Diana. 928-9028Δ
- Reeser Clarence A@ 928-9029Δ
- Braith Frank@ 928-9030Δ
- Witt Conrad Sr@ 928-9031Δ
- Settemier's Nurserv. 928-9032Δ
- Settemier George P@ 928-9032Δ
- Burgstrom Vernon. 928-9033Δ
- Burgstrom Karen. 928-9033Δ
- Blakely Lena V. 928-9034Δ
- Cade Owen A@ 928-9035Δ
- Severance Harland K@ 928-9036Δ
- Severance Donald. 928-9036Δ
- Severance Paul. 928-9036Δ
- Brush Elden@ 928-9037Δ
- McCary Jean E@ 928-9039Δ
- McCary Milburn. 928-9039Δ
- Kessler Chester R@ 928-9040Δ
- Kessler Mel. 928-9040Δ
- Mackie William K@ 928-9041Δ
- Mackie E Jeanne. 928-9041Δ
- Mackie L Anne. 928-9041Δ
- Powell Lewis M Sr@ 928-9042Δ
- Drager William G@ 928-9043Δ
- Deer Lodge Motel. 928-9044Δ
- Hensley Harry E. 928-9044Δ
- St Clair Ada Mrs@ 928-9047Δ
- Snoderly Roy A. 928-9048Δ
- DeLair George C. 928-9049Δ

- DeLair Thomas. 928-9049Δ
- DeLair Judith A. 928-9049Δ
- Womack Lynn. 928-9050Δ
- Zuhke James R. 928-9051Δ
- Bashor Marilyn. 928-9052Δ
- Forster Lloyd E. 928-9053Δ
- Hayes Thomas J@ 928-9054Δ
- Midway Garage. 928-9055Δ
- Duncan Clarence E. 928-9055Δ
- Chance Edd F@ 928-9056Δ
- Roth Mary Ann Mrs@ 928-9057Δ
- Koos J R & Son's Whse. 928-9058Δ
- Blankenbaker Ruey T@ 928-9059Δ
- Blankenbaker George D. 928-9059Δ
- Blankenbaker Joe N. 928-9059Δ
- Cleveland Darrel D. 928-9060Δ
- Phillips Seward. 928-9061Δ
- Phillips Helen@ 928-9061Δ
- Bradley Gerald O@ 928-9062Δ
- Schrock LeRoy@ 928-9063Δ
- Schrock Marilyn. 928-9063Δ
- Cholewinski Eugene D@ 928-9064Δ
- Cholewinski Don E. 928-9064Δ
- Kohl Annetta Mrs@ 928-9065Δ
- Muller Stanley N@ 928-9066Δ
- Koos George Leo Jr@ 928-9067Δ
- Koos A Katheryn. 928-9067Δ
- Koos Kristy. 928-9067Δ
- Garrison E D@ 928-9068Δ
- A-I Upholstry. 928-9070Δ
- McClurg Mary A@ 928-9070Δ
- Millersburg Grade School. 928-9071Δ
- Martinaik Robert D@ 928-9072Δ
- Turner J H@ 928-9073Δ
- Kropf Bertha M Mrs@ 928-9074Δ
- Olschsky Anna E@ 928-9075Δ
- Witt G A Landscape Archt. 928-9076Δ
- Witt George A@ 928-9076Δ
- Green C Joseph@ 928-9077Δ
- Green Emma L Mrs. 928-9077Δ
- Jenks Edward W@ 928-9079Δ
- Yoytek Robert J. 928-9080Δ
- Ralston Donald M@ 928-9081Δ
- Newport Motel. 928-9082Δ
- Newport E O@ 928-9082Δ
- Doughton Webber Jr. 928-9083Δ
- Roth Amos@ 928-9084Δ
- Henderson Charles W@ 928-9085Δ
- Henderson Beverly J. 928-9085Δ
- Harnisch David C@ 928-9086Δ
- Goodman Don B@ 928-9087Δ
- Watts John C@ 928-9088Δ
- Hill Ival T@ 928-9089Δ
- Hill John. 928-9089Δ
- Brunson Robert L@ 928-9089Δ
- Helms Margaret D Mrs@ 928-9090Δ
- Lowther Blanche Mrs. 928-9092Δ
- Loy Nelson E@ 928-9093Δ
- Goodhouse Joe@ 928-9094Δ
- Barth Clarence W@ 928-9095Δ
- Farmer John W@ 928-9096Δ
- Scherrert Harry L@ 928-9097Δ
- Black Earl@ 928-9098Δ
- Hampton Dolly M@ 928-9100Δ
- Hampton Denny L. 928-9100Δ
- Tosterud Barbara A (#8). 928-9101Δ
- Moor Leo H. 928-9102Δ
- Middelburg Robert F@ 928-9103Δ
- Middelburg Patricia K. 928-9103Δ
- Winters Stanley E@ 928-9104Δ
- Clark Virgil. 928-9105Δ
- Hoover Stella E@ 928-9106Δ
- Beaumont Leona. 928-9106Δ
- Atkinson Ron W@ 928-9107Δ
- Robinson Stanley C@ 928-9108Δ
- Robinson Allan. 928-9108Δ
- Smith George E@ 928-9109Δ
- Isom Vyrion F@ 928-9110Δ
- Isom Michael. 928-9110Δ
- Cole C R Jr. 928-9112Δ
- WALLACE EVERETT E@ 928-9113Δ
- Hoatson C Lyle@ 928-9114Δ
- Hoatson Timothy L. 928-9114Δ
- Hoatson Cindy. 928-9114Δ
- Meier Kenneth@ 928-9115Δ
- Howe Frank A@ 928-9116Δ
- Carp & Joiners Local #2133 928-9117Δ
- Spidle Howard E@ 928-9118Δ
- Spidle Sharon. 928-9118Δ
- Cox Maurice G@ 928-9119Δ
- Newman's Second Hand Store. 928-9120Δ
- Newman's Garbage Disposal Serv 928-9120Δ
- NEWMAN JOE@ 928-9120Δ
- Newman Linda. 928-9120Δ
- Newman Mike D. 928-9120Δ
- Newman Joe A@ 928-9120Δ
- Newman Darlene M. 928-9120Δ
- Waddell Oscar H@ 928-9123Δ
- Sparks Gully E. 928-9124Δ
- Sparks Barbara. 928-9124Δ
- Cotttingham Lee A. 928-9125Δ
- Chamberlain Lena Mrs@ 928-9126Δ

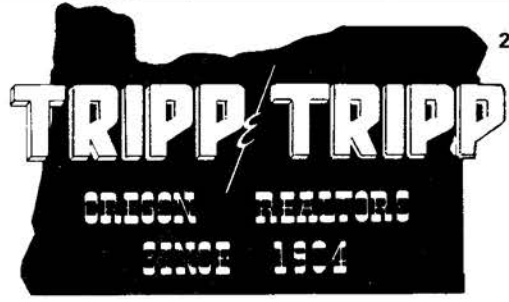

206 W. 1st Av.
926-1521

MEMBER
MULTIPLE
LISTING

- Scott Bud G@ 928-9127Δ
- Lenox Eunice. 928-9128Δ
- Cook John M@ 928-9129Δ
- Carnegie Orris A@ 928-9130Δ
- LaBrasseur Gall. 928-9132Δ
- Cooper F M@ 928-9133Δ
- ADAMS JACK W@ 928-9135Δ
- Kelly Lon T. 928-9136Δ
- Faulkner Bonita B Mrs@ 928-9137Δ
- Faulkner Marsha. 928-9137Δ
- Osborne Helen Mrs. 928-9137Δ
- Wingo Everett W@ 928-9138Δ
- Barrett Dennis W@ 928-9140Δ
- Witbeck Beverage. 928-9141Δ
- GRIFFIN HAMILTON C@ 928-9142Δ
- Wall Alvin (ofc). 928-9144Δ
- Wall Alvin@ 928-9144Δ
- Larsell Richard A@ 928-9145Δ
- Larsell Dan. 928-9145Δ
- Cordle Schuyler L@ 928-9148Δ
- Sheffield Thressa M Mrs@ 928-9149Δ
- Sheffield Helen M. 928-9149Δ
- Jensen Ivar C@ 928-9150Δ
- Stone Earl N@ 928-9151Δ
- Stone Phyllis. 928-9151Δ
- McKnight Lee@ 928-9152Δ
- BRISCOE CHARLES S@ 928-9153Δ
- Briscoe Scott. 928-9153Δ
- Teeter William Arthur@ 928-9154Δ
- Fuqua Carrie L. 928-9154Δ
- Gilkey's Richfield Serv. 928-9155Δ
- Hatton Lawrence E. 928-9156Δ
- Lambrecht Clara A Mrs. 928-9157Δ
- Nickel Theo E. 928-9159Δ
- Glaser John@ 928-9160Δ
- Stebbins Pharmacy 928-9161
- Compton Clifford. 928-9163Δ
- Baker Ronald V@ 928-9164Δ
- True Bernard K@ 928-9166Δ
- Packard Harlan D. 928-9167Δ
- Sass Arthur H@ 928-9168Δ
- Brammeier Elmer A@ 928-9170Δ
- Wilson Loren E Mrs@ 928-9171Δ
- Davis Leonard G@ 928-9173Δ
- SHELTON STEPHEN M@ 928-9174Δ
- Kronf Percy K@ 928-9175Δ
- Coltra Charles R@ 928-9180Δ
- CONARD JAMES R@ 928-9180Δ
- Osborn Lotus C@ 928-9181Δ
- Clem E Elton@ 928-9182Δ
- Clem Colleen S. 928-9182Δ
- Baglien Walter O@ 928-9183Δ
- Knight E Dale@ 928-9184Δ
- Linn City Court Reporter. 928-9185Δ
- Fellers Jack W@ 928-9186Δ
- Snider V C. 928-9187Δ
- Shreve G E@ 928-9188Δ
- Shreve James. 928-9188Δ
- COLEMAN LESTER C@ 928-9189Δ
- Coleman Michelle R. 928-9189Δ
- Coleman Gayle A. 928-9189Δ
- Bolton Bkprnc-Tax Serv. 928-9190Δ

- Albany Reverse Telephone Dir. 133
- Bolton Gordon D@ 928-9190Δ
 - Bivens William D. 928-9192Δ
 - Linn City Commissioner. 928-9193Δ
 - Corke Henry T@ 928-9194Δ
 - Wilkins Lula. 928-9196Δ
 - Wirta William A@ 928-9198Δ
 - Russell David W@ 928-9200Δ
 - Mode-O-Day. 928-9201Δ
 - Barker Marion R. 928-9202Δ
 - Bollman William D@ 928-9203Δ
 - BARRETT EDWARD L@ 928-9204Δ
 - Brunson Neva M Mrs (#1) 928-9205Δ
 - Shuck Perry R@ 928-9208Δ
 - Brittain C E@ 928-9209Δ
 - Husman Clifford M. 928-9210Δ
 - Hale Maurice C@ 928-9211Δ
 - Brenneman David (#9). 928-9212Δ
 - Richardson J B. 928-9213Δ
 - Stewart Floyd. 928-9213Δ
 - Stewart Robert. 928-9213Δ
 - Nelson Richard E@ 928-9214Δ
 - Nelson Nedra. 928-9214Δ
 - Hart Frances M@ 928-9216Δ
 - Douglas Frances A Mrs. 928-9216Δ
 - Taylor Kenneth V. 928-9217Δ
 - Cegavski Hester Mrs@ 928-9218Δ
 - Stutzman Bernard@ 928-9219Δ
 - Stutzman Gene. 928-9219Δ
 - Mohr Melvin R@ 928-9220Δ
 - Telford William F@ 928-9221Δ
 - Tucker Russell R@ 928-9222Δ
 - Neuschwander L R@ 928-9223Δ
 - Richardson Wayne V@ 928-9225Δ
 - Richardson Wayne C. 928-9225Δ
 - Torpeson Gary L@ 928-9226Δ
 - King Office Equip@ 928-9228
 - Kelley Nellie C@ 928-9229Δ
 - Sigars Deniz B (#6). 928-9230Δ
 - Henderson Veston@ 928-9231Δ
 - Plattner Frank T@ 928-9232Δ
 - Dunshie John L@ 928-9233Δ
 - Holeman Irene M Mrs@ 928-9234Δ
 - MC COY KEN D@ 928-9237Δ
 - McCoy Kay. 928-9237Δ
 - Reeser Ed L@ 928-9238Δ
 - Ashby's Servicemaster Cntr 928-9239Δ
 - Ashby Mack@ 928-9239Δ
 - ROLLAND ALLEN@ 928-9240Δ
 - Cox Pat@ 928-9241Δ
 - Meston Charles (#6). 928-9242Δ
 - Reeves Russell@ 928-9243Δ
 - Clem Ida F Mrs. 928-9244Δ
 - Buswell Sheila. 928-9245Δ
 - Jordan Le Nore V. 928-9246Δ
 - Campbell Mary E Mrs. 928-9247Δ
 - Huston Clark B@ 928-9248Δ
 - Steinberger B F@ 928-9249Δ
 - Knauss Norman M@ 928-9250Δ
 - Franklin Thomas R@ 928-9251Δ
 - Leslie Emil T@ 928-9252Δ
 - Ingram W Burl@ 928-9253Δ

ENCO Merle's Enco Service Station ENCO

GASOLINE • TIRES • BATTERIES • TUNE-UP • BRAKE SERVICE

PHONE 926-2745

1002 W. QUEEN AVE. ALBANY, OREGON

406 W. 1ST AVE. ALBANY

PRIDE Printing Company

PHONE 928-3322

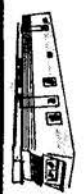

PHONE 926-5881
RT. 1 BOX 471 TANGENT

Rolland's MOBILE HOMES

HWY. 34 BETWEEN
CORVALLIS & FREEWAY



RESIDENTIAL - COMMERCIAL
ALBANY PLUMBING & HEATING CO.
1615 Old Pacific Hwy. Phone 926-7746

ENCO
Dale Lipsey's
Enco Service Station
 Phone 926-3907
 1810 Grand Prairie Road
 Albany, Oregon
GASOLINE • TIRES • TUNE-UP • AUTO ACCESSORIES • BRAKE SERVICE

Albany
MAC'S
 926-3076
 1227 E. Pacific Blvd.
WINGARD ANTENNAS
SONY TAPE DECKS & TV'S
PICK-UP & DELIVERY - PACKAGED BELL - Stereo Tapes

RAY ARCHER REALTY

RESIDENTIAL • BUSINESS • FARMS • LOANS

110 W. 2ND AV. PHONE 926-5507 ALBANY, OREGON



TO BUY OR SELL
REAL ESTATE

See A Member Of
Albany Multiple Listing
Service, Inc.

See Real Estate in Classified Section

- Albany Reverse Telephone Dir. 134**
- Albright Henry R@ 928-9254Δ
 - Carmichael Vicki Mrs@ 928-9256Δ
 - Montgomery Teddy 928-9256Δ
 - Montgomery Bobbie M. 928-9256Δ
 - Bell Robert F. 928-9257Δ
 - Breneman Orma M Mrs@ 928-9258Δ
 - Saylor Katie 928-9258Δ
 - Peterson Thomas H@ 928-9259Δ
 - Wilkinson H W@ 928-9260Δ
 - Richardson Richard C. 928-9261Δ
 - Culligan Water Condg Serv. 928-9262Δ
 - Vineyard R HE. 928-9263Δ
 - Vineyard Mary. 928-9264Δ
 - Erb Lena Mrs@ 928-9265Δ
 - Houser Roy Sr. 928-9265Δ
 - Boock John A (res) 928-9267Δ
 - Zahn Harry O@ 928-9267Δ
 - McKee Larry W. 928-9267Δ
 - Kailey Byron. 928-9268Δ
 - Kailey John. 928-9268Δ
 - Schultz Loren SE. 928-9269Δ
 - Schultz A O Mrs. 928-9269Δ
 - Clark Arthur J@ 928-9270Δ
 - Korble Jack W. 928-9271Δ
 - Karimi Amir (#2) 928-9273Δ
 - Gibbs C Dalton@ 928-9275Δ
 - INGLE JIMMIE E. 928-9276Δ
 - Engle Thomas. 928-9276Δ
 - Avery Robert GE. 928-9277Δ
 - Santos Paul. 928-9278Δ
 - Oxford E@ 928-9279Δ
 - Nichols Garden Nursery. 928-9280Δ
 - Nichols Nicholas P@ 928-9280Δ
 - Nichols Gloria M. 928-9280Δ
 - Nichols Rose Marie. 928-9280Δ
 - Nielsen John@ 928-9282Δ
 - Abers Ronald C. 928-9283Δ
 - Phillips David@ 928-9284Δ
 - Matthews Earl D@ 928-9285Δ
 - Hanslowan Bud@ 928-9286Δ
 - Hagerman Jack E@ 928-9287Δ
 - Henderson Ann@ 928-9288Δ
 - Hornbrook Phil@ 928-9289Δ
 - Shelley Raymond M. 928-9290Δ
 - Mann Vern@ 928-9291Δ
 - Mann Marvin R. 928-9291Δ
 - Graham Thomas D. 928-9294Δ
 - Quay Willis E. 928-9295Δ
 - Covey Donald Wayne. 928-9297Δ
 - SPENCER C D JR@ 928-9298Δ
 - Spencer Jeffrey@ 928-9298Δ
 - Spencer Michael L. 928-9298Δ
 - Spencer Monty B. 928-9299Δ
 - Forkner Bob L@ 928-9300Δ
 - Fendler William M@ 928-9301Δ
 - First Christian Church. 928-9303Δ
 - Donham Paul K@ 928-9304Δ
 - Leaman Chet. 928-9305Δ
 - Martin Clarence E@ 928-9306Δ
 - Marvin Michael. 928-9306Δ
 - Martin Judith. 928-9306Δ

- Jefferys Don G@ 928-9307Δ
- Fayette Beauty Shop. 928-9308Δ
- Mayer John@ 928-9309Δ
- Mayer Jim M. 928-9309Δ
- Tuttle Roy L@ 928-9310Δ
- Nordyke Jesse M@ 928-9312Δ
- Nordyke Valerie A. 928-9312Δ
- Smith Walter E@ 928-9313Δ
- Andrews Duane A@ 928-9314Δ
- Lindsey Robert F@ 928-9315Δ
- Graber Richard G@ 928-9316Δ
- Mansfield David E. 928-9317Δ
- Miller Roosevelt Mrs@ 928-9319Δ
- Curran Charles P@ 928-9320Δ
- Dunshoe Jim L. 928-9320Δ
- Dunshoe John. 928-9320Δ
- Visminas Casimir. 928-9321Δ
- Prochnau James W. 928-9322Δ
- Prochnau James. 928-9322Δ
- Linn Cty Agri & Home Ec Ext 928-9324Δ
- Jager Norman. 928-9325Δ
- Smith Ralph@ 928-9325Δ
- Smith Edward. 928-9325Δ
- Carter's Food 928-9326**
- Cecil's Meat Market 928-9326**
- Estrada Gene L. 928-9328Δ
- Dawson Stowell. 928-9329Δ
- Pippin Fiale (#15) 928-9330Δ
- 3 Boy's Market 928-9331Δ
- Andreasson Raymond P. 928-9334Δ
- Fender Myron C. 928-9335Δ
- Fender Roger. 928-9335Δ
- Piper Alan K. 928-9336Δ
- Scroggins Thomas L. 928-9337Δ
- Reolla's Dry Salsan. 928-9338Δ
- Elmer Harry W. 928-9340Δ
- Coughlan Lydia L Mrs. 928-9342Δ
- Rants Clifford L. 928-9343Δ
- Bassett Hallie B Mrs@ 928-9345Δ
- Mespelt Kendall E@ 928-9346Δ
- Mespelt Kendall L. 928-9346Δ
- Marshall Emu Mrs@ 928-9347Δ
- Ivie Beverly (#11). 928-9348Δ
- Eastside Christian Church. 928-9349Δ
- Roebuck Martin J@ 928-9350Δ
- Doll Hospital. 928-9352Δ
- Lewis C E@ 928-9352Δ
- Niemi William J@ 928-9353Δ
- Peterson Iva A Mrs@ 928-9354Δ
- Kinsey Paul M. 928-9355Δ
- Horton Lester O@ 928-9356Δ
- McDermott John H. 928-9357Δ
- White William H Sr@ 928-9358Δ
- Devey Ira W@ 928-9359Δ
- Birchard Donald Ray. 928-9361Δ
- Voss Florentine Mrs@ 928-9362Δ
- Thibbs Lester A (#5)@ 928-9364Δ
- Sams Alvin J@ 928-9365Δ
- Clark Wood C@ 928-9366Δ
- Clark Stephen. 928-9366Δ
- Wagner Raymond L Bud@ 928-9367Δ
- Mitchell Raymond. 928-9368Δ

- Risley William S Mrs@ 928-9369Δ
- Buchner Delmer C@ 928-9370Δ
- McAfee Watson L@ 928-9371Δ
- Lieberman Bonnie. 928-9371Δ
- Crocker Dale C@ 928-9372Δ
- Five Corners Mkt. 928-9373Δ
- Graber Noel D (#49). 928-9374Δ
- Sulesky Matthew S. 928-9375Δ
- Torgeson Alva@ 928-9376Δ
- Torgeson Alva E@ 928-9376Δ
- Couey Glen L@ 928-9378Δ
- HAWKINS HARLAN@ 928-9380Δ
- Hawkins Ross. 928-9380Δ
- James Joyce Mrs. 928-9381Δ
- Andersen Jens. 928-9382Δ
- SCHARPF WILLIAM F@ 928-9383Δ
- Scharpf John T. 928-9383Δ
- Vehrs Robert H@ 928-9384Δ
- Vehrs Larry A. 928-9384Δ
- Bennett Lawrence G. 928-9385Δ
- Randle Warren D@ 928-9386Δ
- Eakun Wallace C@ 928-9387Δ
- Kosebud C R@ 928-9388Δ
- Stinecipher Inez@ 928-9390Δ
- Keesee Elbert L@ 928-9393Δ
- Keesee Robert. 928-9393Δ
- Sanders Vernon D Pub Acct 928-9395Δ
- Shaw Kevin S. 928-9396Δ
- Pingel Lydia B@ 928-9399Δ
- Punzel's Ballet Studio of Albany 928-9400
- Punzel Leonard S@ 928-9400Δ
- CUTSFORTH DAVID H@ 928-9401Δ
- Cutsforth Thomas H. 928-9401Δ
- Slaton Cleaners 928-9402**
- SLATON LOUIE@ 928-9402Δ
- Cote Elric L@ 928-9403Δ
- Spencer Art Contractor. 928-9404Δ
- Spencer Art D. 928-9404Δ
- Callahan Thomas G@ 928-9405Δ
- Fox John M. 928-9406Δ
- Taisey Lyle E@ 928-9406Δ
- Good T A Sr@ 928-9406Δ
- Smith Elmer L. 928-9410Δ
- York Howard. 928-9410Δ
- Palmer Robert H@ 928-9411Δ
- Schueler Robert A. 928-9411Δ
- Herrold Thelma Mrs. 928-9412Δ
- BOYER DON L@ 928-9413Δ
- Erb Lester W@ 928-9415Δ
- Linsay William D. 928-9415Δ
- Grant Richard A@ 928-9418Δ
- Matlock Flora. 928-9419Δ
- Kelly Richard M@ 928-9419Δ
- Burkholder Alma M Mrs (#3) 928-9422Δ
- Chastain J E@ 928-9423Δ
- Kresin Carl F@ 928-9428Δ
- Miller Gladys O@ 928-9428Δ
- Brigg Harley G. 928-9428Δ
- Schulte George F Jr@ 928-9428Δ
- Marges Edward J@ 928-9429Δ
- Queen Av Food Mkt. 928-9431Δ
- Graber Gordon L@ 928-9432Δ
- Fugarty Mary F Mrs@ 928-9433Δ
- Gardner Thomas@ 928-9434Δ
- Manning Henry R. 928-9435Δ
- Lingensjo Grant A@ 928-9436Δ
- Mendoza Tirso A. 928-9437Δ
- Lantry Kate L. 928-9438Δ
- Kirk Lawrence. 928-9438Δ
- Savage J W. 928-9440Δ
- Nygaard Laverne O@ 928-9442Δ
- Alexander Pearl Mrs@ 928-9442Δ
- HUBERT HERBERT F 'HERB' 928-9443Δ
- Straney Gene A@ 928-9444Δ
- Gleave Robert L@ 928-9445Δ
- Sipe Robert C@ 928-9446Δ
- Tate Edward W. 928-9449Δ
- Franklin Richard M. 928-9450Δ
- Severson Milton JR. 928-9451Δ
- Knight D W. 928-9452Δ
- Guzzenbickler L E@ 928-9453Δ
- Shortridge Elsie A Mrs (#1). 928-9454Δ
- Patton Ross J. 928-9455Δ
- Patton Harry. 928-9455Δ
- Macmillan Allan H@ 928-9456Δ
- Harvill Karl W@ 928-9457Δ
- Henderson Arthur W@ 928-9458Δ
- Boies Leslie A@ 928-9459Δ
- Boies John. 928-9459Δ
- Dalsogtto Richard A@ 928-9460Δ
- Porter Grace@ 928-9461Δ
- Porter Larry. 928-9461Δ
- White Robert C@ 928-9462Δ
- Wattenbarger O B. 928-9463Δ
- Arthur Dr Robert L (res)@ 928-9464Δ
- Arthur Robert E. 928-9464Δ
- Arthur Donald G. 928-9464Δ
- Arthur Connie L. 928-9464Δ
- Boone Junior L@ 928-9465Δ
- Orians Robert J (#10). 928-9466Δ
- Orians Paul F (#10). 928-9466Δ
- Niess Frank@ 928-9467Δ

PICK-UP & DELIVERY



HUB CLEANERS

CHUCK & ARVILLA HINEY

1305 PACIFIC BLVD. 926-1787



231 W. 2nd Av.

SAVINGS & LOAN ASSN.

Phone 926-4458

Between Freeway &
Corvallis on Hwy. 34

ROL-LAND TRAILER SALES

PHONE 926-4243

Niles Bonnie J. 928-94670
Niles Barry. 928-94670
Niles Susan. 928-94670
Aarnes Oscar CF. 928-94690
Aarnes Linda C. 928-94690
Dooley Reese R. 928-94700
Rubalcaba Ramon. 928-94720
Johnston Gary. 928-94730
Ralston's Dodge (Used Car Cntr) 928-94740
Morgan John G. 928-94750
Morris Robert D. 928-94760
Sparks William. 928-94780
Barclay Dean. 928-94790
Morgan Jackie. 928-94790
Hanson Harry M. 928-94800
SHUCK HAROLD F. 928-94810
Huck Cameron L. 928-94810
Maddy Ray H. 928-94820
Maddy Bill. 928-94820
Maddy Neal. 928-94820
Fenn Delbert C. 928-94830
Fenn Donna. 928-94830
King Roland K. 928-94840
Johnston Steven E. 928-94850
Adams Delbert. 928-94860
Kuske Leonard W. 928-94870
Taylor David. 928-94880
Miller Larry L. 928-94900
Durham Russell. 928-94910
Blazier Lynden. 928-94930
Blazier Allan B. 928-94930
Eagles Club F O E. 928-94940
Jay Robert D. 928-94950
Jay Michael. 928-94950
Jay Robert D Jr. 928-94950
Hoover Ed W George. 928-94960
Kruener Ed. 928-94970
Schoen Erwin H. 928-94980
Model Dry Cleaners. 928-95000
Hornine Archie E. 928-95010
Hawk Wayne. 928-95020
Bailey Richard L. 928-95030
Pontius & Pontius (Res.) 928-95040
PONTIUS H A PETE. 928-95040
Russell Mahel E Mrs. 928-95040
Yancey Charle W. 928-95070
Penfold Don M. 928-95080
Penfold Dawn Murray. 928-95080
PARRIE L R. 928-95090
Spurlock Owen B. 928-95100
Harris C R Mrs. 928-95120
Striggs Eugene D. 928-95130
Oleman Robert E. 928-95140
NYQUEL IRIANE A. 928-95150
Geno Kenneth B. 928-95160
Hunter Bruce. 928-95170
Crockett James G. 928-95180
Crockett Peter E. 928-95180
Crockett James G. 928-95190
Boddy Howard W. 928-95200
Kuhns Ardis C Mrs (#18). 928-95210
Weise Reinhold. 928-95220
Valley Fire Control. 928-95230
Hornbeck E Sam. 928-95240
Colom Colin J Jr. 928-95250
Hamnack Lili R. 928-95260
Freeman Darrill W. 928-95280
Klemp Eugene. 928-95290
Branam Bob L. 928-95300
LEWIS ARTHUR A. 928-95310
Housley Jess B. 928-95320
Cow John R. 928-95330
RYAN PETER J. 928-95340
C. Seaco Distributive Co. 928-95350
Murphy Minnie M. 928-95370
Cooley M R. 928-95380
Kutsch Jacob. 928-95390
Hochstatter Edward H. 928-95400
Rowland Bernard A. 928-95410
Wright R O. 928-95420
Weninger Roy J. 928-95430
Kendig George V. 928-95440
Parks Helen. 928-95460
Gray Lillian Mrs. 928-95470
Road Richard E. 928-95480
LeWick A E Mrs. 928-95490
Maxon Albert E. 928-95500
Chastain Luther F. 928-95500
REIMERS RICHARD. 928-95510
Burkhardt Virginia D. 928-95520
Burkhardt Albert Mrs. 928-95520
Barlowe Charle A. 928-95530
Barlowe Cheryl. 928-95530
Seventh Day Adventist Ch. 928-95530
Smokers Dial. 928-95550
Glander George C. 928-95560
Hankins Will. 928-95570
Hankins Debra E Mrs. 928-95580
Merrill Gene. 928-95590
Nissen M. C. Bus. 928-95600
Nissen M. C. (Used Cars). 928-95600

Haase Robert L. 928-95630
Dorgan Charles G. 928-95640
Dorgan Don. 928-95640
Martin Feed & Seed. 928-95650
Wells Myrtle M Mrs. 928-95670
Hanna John C. 928-95680
Hanna Paul R. 928-95690
Hanna Bradford. 928-95690
New York Life. 928-95710
Haanon Clarence R. 928-95720
Grove Bert C. 928-95730
WISSEMAN C BEN. 928-95740
Case Veri W. 928-95750
Palmer Eva W. 928-95760
Griffin Howard F. 928-95770
Lang Stanley D. 928-95780
Behrmann Bryant C. 928-95790
Behrmann Cleland. 928-95790
Behrmann Randy. 928-95790
Warren Robert C. 928-95800
Hutchison Ralph R. 928-95810
Buike Otto R Mrs. 928-95810
Lonz Susan S. 928-95840
Lopuson Dick N. 928-95850
Lopuson Nikki. 928-95850
Lopuson Tam E. 928-95850
Karstens O C. 928-95860
Smith William G. 928-95870
Bohn Mack. 928-95880
Calahan Esta C Mrs. 928-95890
Smith Lawrence J. 928-95900
Nathe Walter J. 928-95910
Nathe Cecilia A. 928-95910
Elder Donnie E. 928-95920
Goodwin Ken L. 928-95930
Barton Douglas (2). 928-95940
Plattner Harris (2). 928-95940
Payless Drug Shoe Dept. 928-95950
Webster Robert E. 928-95970
Taylor Frank. 928-95980
Taylor Eldred. 928-95980
Lindsey Rich Chevron Serv. 928-96000
Air Express Div-REA Express. 928-96010
R E A Express. 928-96010
Westbrook Edith M Mrs. 928-96030
Brinson Earl J. 928-96050
Wibbens George W. 928-96050
Fox Kenneth R. 928-96070
Green Lillian V. 928-96080
Sargeant Dale H. 928-96090
Blackburn Lilly E. 928-96100
Hanslovian Robert L. 928-96120
Linn City Tax Dept. 928-96120
Ekstrand Antonette Mrs. 928-96130
RAWLINGS V M. 928-96140
Nimz Clifford. 928-96170
Bikman George. 928-96180
Bikman Margaret. 928-96180
Stoffield Eugene E. 928-96190
Tiggen Merritt S. 928-96200
Luisa Laura Mrs. 928-96210
Ruark Lester V. 928-96220
Young Donald E. 928-96230
Sartory Larry G. 928-96240
Dryden August. 928-96270
Kiersey Douglas A. 928-96280
Fisher Dwight. 928-96290
Fisher Pamela. 928-96290
Merrill Hazel K Mrs. 928-96300
Leonard Thomas W. 928-96310
Beamish Mervyn S. 928-96320
Craig Dr Neal E (ofc). 928-96330
Cowley Dr Dalton L (ofc). 928-96330
Lehman Donald L. 928-96350
MCKEELSON ROBERT H. 928-96370
Campbell Leone (#A). 928-96380
Dahl Robert Z. 928-96390
Dahl Richard A. 928-96390
Owens Cecil J. 928-96410
Leg's Camera Shop. 928-96420
R. Cers Lorraine B. 928-96440
Rogers L E (#3). 928-96450
Smith Robert R. 928-96470
Kuhns Albert M Mrs. 928-96470
Kuhns Danny. 928-96480
Starks Stephen. 928-96480
Hagan Gary G. 928-96500
Kumerc Besse L. 928-96510
Alden Dr Warren H (res). 928-96520
Allen William R. 928-96520
Sankel Agnes V. 928-96530
Sankel Larry. 928-96530
Schulte Herbert R. 928-96530
KYLE ELMER S. 928-96570
Curran Harry. 928-96580
Garrett Roy L. 928-96590
Garrett De Lynda. 928-96590
Rex Fred. 928-96600
White Glen W. 928-96610
Bennett R. 928-96610
Taylor Foy. 928-96630
A. H. Clark. 928-96640

Antrim Marvin D. 928-96640
Antrim Donald P. 928-96640
Munroe John M. 928-96650
Jensen Harold E. 928-96660
Jensen Paul. 928-96660
Jensen Paula. 928-96660
Jensen Jerome. 928-96660
Johnson John B. 928-96670
O K Distributing. 928-96680
LeFrancq Julius. 928-96690
Harris Ezra G. 928-96690
Hibbie Emma C Mrs. 928-96700
Robinson Harry R. 928-96710
Avery Florence G Mrs. 928-96720
POTTS ROBERT. 928-96730
Potts Lella. 928-96730
Kellogg David B. 928-96740
Swander Lloyd A. 928-96750
Wright Ronald K. 928-96770
Blood Leland M. 928-96780
Barns Wilfred C. 928-96800
Hill Orrin L. 928-96810
Hill William. 928-96810
Bushman Jack W. 928-96820
Dawson Paul S. 928-96830
Ten Brook's Jewelry. 928-96840
Bond Pau W. 928-96850
Joseph Clifford L Sr. 928-96850
Brooks Rev R A. 928-96890
Alich Charles. 928-96900
Ainsworth Robert B. 928-96910
Aitken Donald W. 928-96920
Houghton Clyde L. 928-96930
Burek Willis C. 928-96950
Burek Kenneth A. 928-96950
Albany Multiple Listing Serv. 928-96960
Ginther Realty Co. 928-96960
Albany Multiple Listing Serv. 928-96960
Emmons Clarence S Mrs. 928-96970
Cosier Claude F. 928-96980
Jones John F. 928-97000
Cheney Donald G. 928-97010
Graham C O. 928-97020
LONG ETHEL M MRS. 928-97030
Mottal Ellen K. 928-97050
Hampton Lynn K. 928-97060
Hardin William W. 928-97070
Williams Fred. 928-97080
Baker Jim M. 928-97090
Breneman Melvin E. 928-97100
Bailey John A. 928-97110
Vietrich Estelle Mrs. 928-97120
Miller William. 928-97130
Miller Albert. 928-97130
Harding Bruce R. 928-97150
Gregoroff James G. 928-97160
Gregoroff Bill. 928-97160
Potter Wyley. 928-97170
Solman Robert L. 928-97180
Stanton's Slaughter House. 928-97190
Turcott George H. 928-97200
Knowles Robert L. 928-97210
Stewart Robert E. 928-97220
Stewart Scott W. 928-97220
Stewart James B. 928-97220
Stewart Richard L. 928-97230
Prosa Donald W. 928-97230
Prosa Jerry. 928-97230
Gregory Delbert T. 928-97250
Haven Donald R. 928-97260
Reab Glenn. 928-97270
Hite A Earl. 928-97280
Hall Donald. 928-97290
Hall Jan A. 928-97290
Nichols James T. 928-97300
Goertz Rudolph R. 928-97310
Morian Duane V. 928-97320
Morian Dale D. 928-97320
Morian Dean. 928-97320
Morgan John B. 928-97330
Nevius J K (55). 928-97360
Furnish Anna S Mrs. 928-97370
Hubbert R A Mrs (#104). 928-97380
Schmidt Roy H. 928-97380
Schmidt Darlene. 928-97380
Kief Pay E. 928-97390
Wilkinson William E Jr. 928-97400
Dannen Clifford G. 928-97410
Weston Wayne M. 928-97420
Stutzman Dan. 928-97430
Stutzman Marica. 928-97430
Stutzman Jerry. 928-97440
South Side Auto Wreckers. 928-97440
Martin Harvey E. 928-97450
Troyer Ralph C. 928-97450
McDowell Gerald G. 928-97460
McDowell Gary. 928-97460
McDowell Connie. 928-97460
Shaklee. 928-97470
Fahndrich John A. 928-97470
Fahndrich Muriel L. 928-97470

Albany Reverse Telephone Dir. 135
Yyers Bernard. 928-97480
Brown Ralph L. 928-97490
Hamlin Melvin. 928-97500
Ohling Glenn W. 928-97510
VanZandt Olan. 928-97520
Randolph Burl. 928-97530
Kief John. 928-97540
Johnston Emerald L. 928-97550
Johnston James E. 928-97550
Turnidge Wilbur. 928-97570
Rietz Ernest H. 928-97580
Glass Ross E. 928-97590
Leichty Lena Mrs. 928-97600
Ohling Orville L. 928-97610
Lane Walter K. 928-97620
Garcia Roberto. 928-97630
Strandt Rudolph O F. 928-97640
Olson Art F. 928-97650
Lovett Dallas W. 928-97660
Robinson C L. 928-97670
Brumer Richard. 928-97680
Raymond Duane. 928-97690
Pesheck F Everett. 928-97700
Davis Dennis G. 928-97710
Widmer Leon. 928-97720
Trapp Elwood B. 928-97730
Trapp Donald. 928-97730
Trapp Carol Ann. 928-97730
Sadowsky Eugene B. 928-97740
Beardsley Arthur F. 928-97750
Wheelock Mildred Mrs. 928-97760
Bohlen Franklin D. 928-97770
Hannaford George E. 928-97780
Fraba A L. 928-97790
Downer Richard D. 928-97800
Parker Ida M Mrs. 928-97810
Sherry Kenneth J. 928-97820
Tuchek Edmond. 928-97830
Cook James W. 928-97840
Shatava M. 928-97850
Wilkinson Dwight. 928-97860
Rogers Norman J. 928-97880
Neuschwander Oren. 928-97890
Williams Lester L. 928-97910
DeSempie Walter C. 928-97920
DeSempie Gene Marie. 928-97920
DeSempie David W. 928-97920
Mebach Lavern. 928-97930
Cude Leslie. 928-97940
Opel Leonard M. 928-97950
Butler George D. 928-97960
Wahl Donald M. 928-97970
Gatlin Roy V. 928-97980
Johnstone David E. 928-98000
Hansen Robert A. 928-98020
Hess Sidney. 928-98030
Cook Darwin. 928-98040
Miller W R. 928-98050
Fechtig Allen. 928-98060
McDonald Eugene L. 928-98070
McDonald John. 928-98070
Mustoe John. 928-98080



PHONE 928-7964

G. L. & PEGGY BAUM
Owners

MILLERSBURG MARKET & CHEVRON SERVICE STATION

Groceries • Meats • Fresh Produce • Gasoline

RT. 2, BOX 74

ALBANY, OREGON



Sease Painters, Inc.
Phone 928-8249

COMMERCIAL • RESIDENTIAL • PAINTING & PAPER HANGING
LAL, DAVE & JACK
Owners
1410 Hop St., Albany, Ore.

PHONE 926-5881
RT. 1 BOX 471 TANGENT

Rolland's MOBILE HOMES

HWY. 34
CORVALLIS & FREEWAY

COUNTER TOPS
CERAMIC TILE

McClain Floor Covering

CARPETING
LINOLEUM

502 E. 2ND

926-5379



SHIRLEY'S OREGON RESTAURANT
 Rt. 3 - Box 1093-B - On Hwy. 34 & Freeway
 PHONE 926-9077
FAMILY DINING - COMPLETE DINNERS - STEAKS & SANDWICHES.

KEN SEAVY DISTRIBUTING COMPANY
 LINN COUNTY BLITZ DISTRIBUTOR
 P. O. BOX 621
 ALBANY, OREGON
 203 NORTH JEFFERSON
 PHONE 926-6313



ERVIN'S DRUG STORE
 THREE REGISTERED PHARMACISTS
 PRESCRIPTIONS - GIFTS - GREETING CARDS
 1805 Santiam Rd. Pacific Blvd. & Santiam Rd.
 PHONE 926-6078
 Albany, Oregon

ALBANY MULTIPLE LISTING
TO BUY OR SELL REAL ESTATE
 See A Member Of
Albany Multiple Listing Service, Inc.
 See Real Estate in Classified Section

- | | | | |
|------------------------------|-----------|--------------------------------|-----------|
| Mustoe Ivan L..... | 928-9808A | Dyer Jed Elmo..... | 928-9859A |
| Seal Lyle L..... | 928-9809A | Dyer Virginia L..... | 928-9859A |
| Hall W R..... | 928-9810A | Dyer Leon Z..... | 928-9859A |
| Aerni Sharon..... | 928-9811A | Dyer Jed J..... | 928-9859A |
| Leavitt Lydia M Mrs..... | 928-9812A | Lowrey Clyant A..... | 928-9860A |
| Leavitt Lowell H..... | 928-9813A | Johnson Industries..... | 928-9861A |
| Haughton Paul S..... | 928-9813A | Asbury Alarm Service..... | 928-9861A |
| Haughton Sandra L..... | 928-9814A | Johnson Wayne L..... | 928-9861A |
| Harman Ralph W..... | 928-9815A | Benson Marvin B..... | 928-9862A |
| Clark Roy Lee..... | 928-9815A | Transue Merle L..... | 928-9863A |
| Knakal Edward..... | 928-9816A | Eskeli Darwin E..... | 928-9864A |
| Knakal Richard R..... | 928-9816A | Kalina Jack D..... | 928-9865A |
| Knakal Shirley..... | 928-9816A | Johnson Dr Melvin M (res)..... | 928-9866A |
| Beal Clara L Mrs..... | 928-9817A | Winn Martin D..... | 928-9867A |
| McLellan David W..... | 928-9818A | Hilbert Archie R..... | 928-9868A |
| Fryman Jerry..... | 928-9819A | Long Daniel C..... | 928-9869A |
| Corder Jewel H..... | 928-9820A | Long James..... | 928-9869A |
| Lakin Laura..... | 928-9820A | Long Mike..... | 928-9870A |
| Bikman's Ladies Shop..... | 928-9821A | Backman Elmer L..... | 928-9870A |
| McLagan Myrtle Mrs..... | 928-9823A | Kenmeling Lester G..... | 928-9871A |
| Case Mervin C..... | 928-9824A | Heyerly Ernest J..... | 928-9872A |
| Lindley Darold A..... | 928-9825A | Heyerly Danny D (#10)..... | 928-9872A |
| Marrs Paul R..... | 928-9826A | Gilbert Steven..... | 928-9873A |
| Erickson Ellwood..... | 928-9827A | Ruby Walter..... | 928-9874A |
| Lucht Walter..... | 928-9828A | Stalford Michael J..... | 928-9875A |
| Lucht Donna..... | 928-9828A | Corrick O..... | 928-9876A |
| Lucht Jim..... | 928-9828A | Corrick Dennis..... | 928-9876A |
| Bohken Woodworking..... | 928-9830A | Wachslicht Lyle A..... | 928-9877A |
| Melheim Severt..... | 928-9831A | Richardson Matilda..... | 928-9878A |
| Saling R J..... | 928-9832A | Wirth Farms Warehouse..... | 928-9879A |
| Kouns George P..... | 928-9833A | Holloway Royce C..... | 928-9880A |
| Roepke Charles L..... | 928-9834A | Leisinger Alvin H..... | 928-9881A |
| Roepke Ann Marie..... | 928-9834A | Harnisch Walter L..... | 928-9882A |
| Miller William L..... | 928-9836A | Harnisch Janice..... | 928-9882A |
| Pesheck's Garage..... | 928-9837A | Palmer Alice Mrs..... | 928-9883A |
| White Walter E..... | 928-9838A | Burkhart Ruth Mrs..... | 928-9884A |
| Purdy Oren L..... | 928-9839A | Brown Clarence W..... | 928-9885A |
| Purdy Agnes..... | 928-9839A | Baltimore Uarda G Mrs..... | 928-9887A |
| Loy John..... | 928-9841A | Bilyeu Mamie Mrs..... | 928-9888A |
| Hunter R Keith..... | 928-9842A | AGEE WALLACE C..... | 928-9888A |
| Fallesen Gene Mrs..... | 928-9843A | Russell Taleah..... | 928-9889A |
| Sprague Francis E..... | 928-9844A | Muller Royal William Sr..... | 928-9889A |
| Walker Norman C..... | 928-9845A | Muller John..... | 928-9891A |
| Glender Eugene C..... | 928-9846A | Gonzales Arthur..... | 928-9892A |
| Glender Sandra..... | 928-9846A | Pesheck Ruby Mrs..... | 928-9893A |
| Glender Dennis..... | 928-9847A | Bailey Louis L..... | 928-9893A |
| McLaren James W..... | 928-9848A | Blevins Don..... | 928-9895A |
| Anderson Oliver P R..... | 928-9848A | Blevins Donald..... | 928-9895A |
| Anderson Oliver Jerrold..... | 928-9849A | Folsom Frank..... | 928-9896A |
| Angerman Leonard R..... | 928-9849A | Thorn Edson A..... | 928-9897A |
| Cooper William C..... | 928-9850A | Branch Ted A..... | 928-9898A |
| Williams John D..... | 928-9851A | Peterson I N Mrs..... | 928-9900A |
| Williams Eddie D..... | 928-9851A | Dull Nora Mrs..... | 928-9901A |
| Osborn Ray E..... | 928-9853A | Dull Neal..... | 928-9901A |
| Cooksey John W Jr..... | 928-9854A | Brown G Dee..... | 928-9902A |
| Cooksey Rebecca..... | 928-9854A | Easdale Don E..... | 928-9903A |
| Cooksey John G..... | 928-9854A | Griffith Edith..... | 928-9904A |
| Ketsdever Henry G..... | 928-9855A | Leichty Marion L..... | 928-9905A |
| Roth Larry A..... | 928-9856A | Murdock Doloras..... | 928-9906A |
| Overman John H..... | 928-9857A | Shumaker Frank L..... | 928-9907A |
| Elliott Earl J..... | 928-9858A | Shumaker Glen Mrs..... | 928-9907A |

- | | |
|----------------------------------|-----------|
| Henschel Ernest S..... | 928-9908A |
| Case William C..... | 928-9909A |
| Waverly Memorial Park..... | 928-9910A |
| Budlong C O..... | 928-9910A |
| State Mack Jr Mach Shop..... | 928-9911A |
| Wamsley Merle D..... | 928-9913A |
| Sullivan Charles L..... | 928-9914A |
| Hill Leland A..... | 928-9915A |
| Hill G W..... | 928-9915A |
| Hill Danny..... | 928-9915A |
| Truax Howard B..... | 928-9916A |
| Foster Merlin..... | 928-9917A |
| KENAGY EARL D..... | 928-9918A |
| Lyles W J..... | 928-9919A |
| Kennel Joseph A..... | 928-9920A |
| Kennel Larry G..... | 928-9920A |
| Weir Marshall..... | 928-9922A |
| Mullen Harold K..... | 928-9923A |
| True Stanley..... | 928-9924A |
| Good Harry..... | 928-9925A |
| Good Lorene..... | 928-9925A |
| Bierly Marie..... | 928-9926A |
| Harnisch Albert..... | 928-9928A |
| Siebenshaler C H..... | 928-9929A |
| Engel Paul G..... | 928-9930A |
| Engel Lois..... | 928-9930A |
| Otto's Christmas Tree..... | 928-9932A |
| Vollstedt Otto A..... | 928-9932A |
| Struckmeier Glenn..... | 928-9933A |
| Watson W E..... | 928-9934A |
| Roth Ed..... | 928-9935A |
| Merrill Lilian M Mrs..... | 928-9936A |
| Richards Charles F..... | 928-9937A |
| Rickett Lawrence H..... | 928-9939A |
| McConnell James L..... | 928-9942A |
| Swander Wilferd L 'Bill'..... | 928-9943A |
| RUTHRUFF WARD M..... | 928-9944A |
| OVERHOLSER LOWELL E..... | 928-9945A |
| Lydall Lonzo B..... | 928-9946A |
| Youell John M..... | 928-9947A |
| Alexander Charles D 'Larry'..... | 928-9948A |
| Alexander Gary..... | 928-9948A |
| Alexander Marie K..... | 928-9948A |
| Baughman John F..... | 928-9949A |
| Williams Cyrus Dale..... | 928-9951A |
| Forkner Robert J..... | 928-9952A |
| Forkner Donna..... | 928-9952A |
| Engel David..... | 928-9953A |
| Penning John..... | 928-9954A |
| Robare J L..... | 928-9955A |
| Robare Keven..... | 928-9955A |
| Kennel Isaac..... | 928-9956A |
| Kennel Gerald E..... | 928-9956A |
| Kennel Vera A..... | 928-9956A |
| Misner Don E..... | 928-9957A |
| Cegavske William F (#2)..... | 928-9958A |
| Silveira Ben J..... | 928-9959A |
| Olson Emma Mrs..... | 928-9961A |
| Russell Lela V Mrs..... | 928-9962A |
| Cripe Gordon B..... | 928-9963A |
| Eastman Berton N..... | 928-9964A |
| Rumbaugh Alice Z Mrs..... | 928-9966A |
| Ropp Dan M..... | 928-9967A |
| McDowell Dale..... | 928-9968A |
| McDowell Annette..... | 928-9968A |
| Ray E T..... | 928-9969A |
| Randolph Cleo C..... | 928-9971A |
| Roger Allen L..... | 928-9972A |
| Isham Ernest W..... | 928-9973A |
| Isham Katie..... | 928-9973A |
| Isham Elaine A..... | 928-9973A |
| JACKSON BOB..... | 928-9975A |
| Jackson Randy..... | 928-9975A |
| Olson Melvin E..... | 928-9976A |
| Slater William N..... | 928-9977A |
| Reade Bob W..... | 928-9978A |
| Isom Robert C..... | 928-9979A |
| Sherly Bruce K..... | 928-9980A |
| Stauble Franz J..... | 928-9981A |
| Harker Elaine..... | 928-9982A |
| Harman Earl W..... | 928-9983A |
| Harman Patricia..... | 928-9983A |
| Hempstead Ronald J..... | 928-9984A |
| Elliott Vernon L..... | 928-9986A |
| Schmidt Robert W..... | 928-9988A |
| Schmidt Joanne..... | 928-9988A |
| Slate Elaine..... | 928-9989A |
| Sullivan Alton E..... | 928-9990A |
| Zuhke Donald E..... | 928-9991A |
| Wilkinson Edman..... | 928-9992A |
| Wilkinson Stanley..... | 928-9992A |
| Vetter Fred G..... | 928-9995A |
| Hoyer Richard F..... | 928-9996A |
| Snyder George H..... | 928-9997A |

Lee's BEAUTY HUT
 "Latest in Distinguished Hair Fashions"
 D. L. "Lee" HANSEN, Owner
 122 S. ELLSWORTH 926-2323

FREE ESTIMATES FREE INSPECTION
MAIER ROOFING CO.
 RT. 4 BOX 333X P.O. BOX 623 HILLCREST LANE 928-8253



SALES

SERVICE



RENTALS

MAC'S



• **AUTO TAPE DECKS
SALES & INSTALLATION**

• **LOANER SETS -
NO CHARGE**

926-3076

• **WINGARD &
CHANNEL MASTER
ANTENNAS**

SALES - INSTALLATIONS

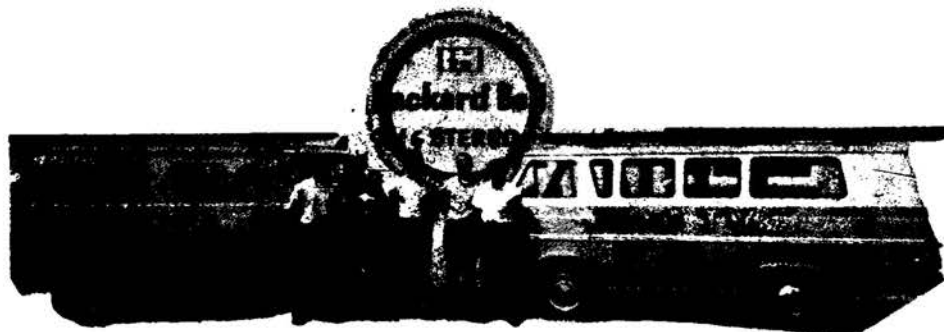

FAST PICK-UP & DELIVERY

We Repair All Makes - Color or Black & White

• **SONY TAPE RECORDERS,
TV & RADIOS
SALES - SERVICE**



PACKARD BELL



"LEADERS IN EXCELLENCE"

1225 E. PACIFIC BLVD.

ALBANY



SALES

SERVICE



RENTALS

MAC'S



• **AUTO TAPE DECKS
SALES & INSTALLATION**

• **LOANER SETS -
NO CHARGE**

926-3076

• **WINGARD &
CHANNEL MASTER
ANTENNAS**

SALES - INSTALLATIONS



FAST PICK-UP & DELIVERY

We Repair All Makes - Color or Black & White

• **SONY TAPE RECORDERS,
TV & RADIOS
SALES - SERVICE**



PACKARD BELL



"LEADERS IN EXCELLENCE"

1225 E. PACIFIC BLVD.

ALBANY



Don Catt
INSURANCE AGENCY

"The Only Two-Legged Catt In The Insurance Business"

233 W. 2ND AVE.

PHONE 926-2046

ALBANY

ALPHABETICAL LIST OF NAMES

Information in the Alphabetical Section is shown in the following order:

Name of husband, wife's first name and her occupation if she is employed outside of the home. The husband's occupation and the name of his employer, the address (the symbol @ following the address indicates ownership of the home), the telephone number as reported to the census taker (this is followed by the symbol Δ), and the names and year of birth of minor children.

In the case of a Business Listing or a Professional Listing:

The name of the business or the profession, classification, names of the officers or the owners, address and telephone number.

NOTE: AREA CODE 503 ZIP CODE 97321

PARTIAL LIST OF BUSINESS ABBREVIATIONS USED:

AUHS - Albany Union High School
Ore Met - Oregon Metallurgical Corporation
Ore Tech Inst - Oregon Technial Institution
Pac NW Bell - Pacific Northwest Bell Telephone Company
PP & L - Pacific Power & Light Company
SOC - Southern Oregon College
SPRR - Southern Pacific Railroad
OSU - Oregon State University
Vancouver Ply - Vancouver Plywood Company
Wah Chang - Wah Chang Corporation

a

AAA OREGON STATE MOTOR ASSN auto ins John F Oliver rep P O Box 67 926-6725Δ
A A AUTO WRECKERS Loren Wagener ownr 260 E Queen 926-2725Δ
A A TOWING CO auto & trk towing Loren Wagener ownr 260 E Queen 926-1233Δ
ABS BUILDING CLEANERS W J Randklev ownr Rt 3 Bx 1021-R 928-7217Δ
A-I UPHOLSTERY Ann McClurg ownr 732 W 4th Av 928-9070Δ
A-1 VENDING machs Don Lyon mgr 715 E 9th Av 926-3061Δ
A TO Z APPLNCE REPAIR John Duckett ownr 110 S Baker 926-6101Δ
A TO Z SIGN COMPANY Irvin Zastoupil ownr 118 E 4th Av 926-4066Δ
A TO Z SIGN CO 1526 Laurel Oaks Dr
A & W DRIVE IN restr Theodore Young ownr 2525 Santiam Rd 926-1276Δ
AAMOTH C H Rt 1 Bx 69-C Tangent 926-3765Δ
AARNES Jennie bartender 115 E 5th 926-2384Δ
AARNES Joel (Marilyn) press opr Vancouver Plywood 1340 S Oak 926-6453Δ Ch Lance '56 JoDee '60 Jill '61
AARNES Linda C college student 626 E 3rd Av 928-9469Δ
AARNES Oscar C (Mildred A) emp Simpson Tmbr Co 626 E 3rd Av@ 928-9469Δ
AAS Gilman L (Nephie C lab techn Stokely) emp Geo Pac 3523 Adah Av@ 928-7903Δ
AAsum AUTUMN CHAPEL - CHURCH THOMAS R AAsum JR. & BONNIE A AAsum PTRNS. & ROD L BRENNEMAN JR. FUNERAL DIRECTOR 805 S ELLSWORTH PHONE 926-5541
AAsum FUNERAL HOME - THOMAS R AAsum JR PTRNR. & DIR., BONNIE AAsum PTRNR. & ROD L BRENNEMAN JR. FUNERAL DIRECTOR 805 S ELLSWORTH PHONE 926-5541
AASUM Dr Thomas R (Vivian A receipt Dr Thomas R Aasum) chiropractic phys (res) 1827 Gibson Way@ 926-6846Δ
AASUM THOMAS R JR (BONNIE A PTRNR AASUM FUNERAL HOME & AASUM AUTUMN CHAPEL) PTRNR & DIR AASUM FUNERAL HOME & PTRNR AASUM AUTUMN CHAPEL 805 S ELLSWORTH 926-5542Δ CH JAMIN '59 JEFFREY '66
AASUM DR THOMAS SR chiropractic phys (ofc) 530 S Ellsworth 926-6911Δ
ABBEY William R (Blanche L) retired 820 E Queen Av 926-1392Δ
ABBOTT Darryl (Janet X-ray techn Albany Genl Hosp) 265 College (#9) Monmouth
ABBOTT James E (Kathryn) tchr Calapooia 3132 S Shore Dr@ 928-8579Δ Ch Carole '52 Gary '54
ABEENE Bettie bkpr Lang, Bodtker & Young Rt 1 Bx 218 928-3098Δ

ALBANY ALPHABETICAL LIST OF NAMES 141

ABEENE Lon J student LBCC Rt 1 Bx 218 928-3098Δ (1)
ABEL Betha L (wid David) 1038 E 10th Av 926-5448Δ
ABENECHEIN George Richard emp Kentucky Fried Chicken & student 3135 E 13th Av 928-3696Δ
ABERCROMBIE Billy W (Connie) emp PP&L 1335 Shortridge Ln@ 926-4820Δ Ch John '62
ABRAHAM Allen D (Gayle F) engr Ore Met Rt 4 Bx 420 Independence Rd@ 924-5240Δ Ch Robert '52 Larry '55 Chris '57 Martin '64
ABRAHAM Blanche ownr & mgr Tower Grove Trlr Park 3285 E Salem Av 928-3479Δ
ABRAHAM Dick student Corvallis HS Independence Rd Rt 4 Bx 420 924-5240Δ
ABRAHAM Doug W (Darlene R) green chain Simpson Timber 1815 E Willamette Ch Danny '64 Deanna '68
ABRAHAM Frank W (Mariann I cr dept Sears) farmer 1330 S Oak@ 926-2634Δ
ABRAHAM Jessie G 945 W 11th Av 928-8557Δ
ABRAHAM Laura student Corvallis High Sch Rt 4 Bx 420 Independence Rd 924-5240Δ
ABRAHAM Maebelle (wid Herman J) secy Fairmount Grange Hall #252 Rt 4 Bx 421 Independence Rd@ 924-5003Δ
ABRAHAM Thomas A (Elaine) carrier USPO Rt 4 Bx 421 Independence Rd@ 924-5015Δ Ch Paul '52 Susan '54 Mark '56
ABSHIRE Eleanor lbrn US Bur of Mines 900 S Broadway 926-2851Δ
ABSHIRE Fred (Marrv) retired 900 S Broadway@ 926-2851Δ
ABSHIRE Robert A (Josephine) retired 1094 W 14th Av@ 926-2315Δ
ACEREDO C Magdalena 739 E 12th Av@ 926-2594Δ
ACKERMAN Harold M Mrs emp Penneys 3215 Tudor Way 926-4647Δ
ACKERMAN Mark (Cyrena tchr Fairmount Sch) clinic psychologist Linn Cty Mental Health 145 Peachtree Ln 926-7519Δ Ch Alan '63 George '67
ADAIR CARL R (EDITH) OWNER CARL ADAIR SHOE REPAIR 625 E 15TH AVE@ 926-5365Δ CH RODNEY '52 KERRY '53 CARLEEN '55 DUANE TOUNI '57
ADAIR CARL SHOE REPAIR - CARL R ADAIR OWNER 336 E 151 AV PHONE 926-4623
ADAIR Michael R (Karen J secy Western Kraft) tchr Liberty Sch 1761 S Marion 926-1745Δ
ADAM Elmer (Delpha) farm wkr Rt 1 Bx 47@ Tangent 926-7480Δ Ch Larry '53 James '55 Linda '56
ADAM Terry L (Bonnie) emp Albany Timber Prods 606 E 6th Av (#2) Ch Anjanette '65
ADAMS A C 865 S Davidson
ADAMS Arnold (Barbara A) chemist US Bureau of Mines 630 W 5th Ch Ester '54 Evan '56

209 W. 1st
Downtown
Albany

Rolland's
HOUSE

BEAUTY THROUGH THE YEARS
BEAUTY SALON 928-3524



1940 E. Pacific Blvd.

TRUCK STOP CAFE

926-9102

JUDY & GARRY BLACK
24 HOURS
Albany

PHONE 926-5881
RT. 1 BOX 471 - TANGENT

Rolland's MOBILE HOMES

HWY. 34 BETWEEN
CORVALLIS & FREEWAY

CITIZENS VALLEY BANK

Member FDIC
Phone 926-4221

"Your Friendly Home Owned Bank"

"EIGHT BRANCHES SERVING THE MID-WILLAMETTE VALLEY"

3rd & Ellsworth
Albany, Oregon





STODDARD CHEVROLET
Albany, Oregon
OPEN EVENINGS
SALES - SERVICE
PHONE CALL 926-4236
505 South Ellsworth
CHEVROLET

Tom & Jerry's Heating & Cooling, Inc.
2317 Waverly Dr.
Albany, Oregon
RESIDENTIAL
COMMERCIAL - AIR CONDITIONING
G.E. Authorized Sales & Service
PHONE 926-6258
HEATING

AASUM

GOLDEN RULE FUNERAL SERVICE
FUNERAL HOME

Price is your choice
Service our obligation

805 South Ellsworth St.

Phone 926-5541

Albany, Oregon



**TO BUY OR SELL
REAL ESTATE**
See A Member Of
**Albany Multiple Listing
Service, Inc.**

See Real Estate in Classified Section

- ADAMS David (Marjorie I) mech & pastor Pentecostal Church of God 807 S Ferry @ 926-3400 Ch Marjorie Jr '52 Pat '54 Samuel '56 Charles '60
- ADAMS Delbert (Marjorie A ofc emp Albany Genl Hosp) mtce Oregon Freeze Dry Rt 2 Bx 277-H @ 928-9486 Ch Barbie '54 Steven '56 Kari '57 Timothy '59
- ADAMS Diana bkpr Fisher Photographs 718 S Washington @ 928-3197 Ch George '51 Heidi '54 Wendy '57 Cindy '59 Nick '61
- ADAMS Earl J (Leta V) emp Citizens Valley Bank 750 E Queen Av (#5) 926-6452
- ADAMS Gary A (Susan E) mtce Ore Freeze Dry Foods 310 E 14th Av @ 926-6641 Ch Jamie '64 Christopher '67
- ADAMS DR GEORGE B phys & surg (ofc) 1010 W 11th Av 926-4921
- ADAMS Dr George B (Yvonne) phys & surg (res) 3120 S Shore Dr Ch Natalie '61 Tony '63
- ADAMS Ivan jitney drvr Corvallis Plywood 3285 E Salem Av (#D)
- ADAMS JACK W (AUDREY) MARKETING DIR CITIZENS VALLEY BANK 833 E 34TH AV @ 928-9135 CH BLAKE '60 BEN '63
- ADAMS James G (Avalda M RN Dr W H Alden) landscape div Ore Hwy Dept 1525 W Queen Av @ 926-1436
- ADAMS Mabel P 506 E 3rd Av @ 926-3128
- ADAMS Orville R (Nancy J pt tm P E Consultant) dean of instruction LBCC 1603 E 35th Av @ 926-3993 Ch Rebecca '58 Melanie '59
- ADAMS R H (Margaret) retired 1419 E 31st 926-4135
- ADAMS Robert P (Mary M) phys science techn US Bur of Mines 1122 E 28th Av @ 928-7583
- ADAMSON Ernest W (Winnie) retired 1330 Shady Ln 928-7043
- ADAMSON Ernest W Jr emp Simpson Tmbr 1330 Shady Ln 928-7043
- ADAMSON Ira W (Frances M) stock rustler Vancouver Ply 905 S Columbus @ 928-7854
- ADCOCK Frank N (Sue) techn Radio Communications 355 Country Village Loop Rd 926-6817
- ADKINS Dena food processing Ore Freeze Dry Foods Inc 4170 S Santiam Lebanon
- ADKINS John C (Janet) trim saw offbearer Vancouver Plywood 311-13th Lebanon
- ADON PACIFIC CORPORATION tele equipt mfg Elton Disher pres, Verland Erntson secy-treas 2120 S Pacific Blvd 926-2275
- ADRIAN R L (Judith) emp Albany Frozen Foods 950 Airport Rd (#44) @ 928-8589
- AERNI Earl (Angelina btch Holiday Hse) Rt 1 Bx 245 327-2310
- AERNI Elden (Wanda recpt Dr Varga) emp Ore Timber 1316 E Front Av Ch Shirley '56 Steven '58
- AERNI Marlin H (Pat emp GW Seed) emp Amer Can 2318 S Waverly Dr @ 926-7540
- AERNI Olen J (Rosezella food processor Albany Frozen Foods) asst mgr Linn Cty Surplus Food 1940 S Ferry @ 926-1682 Ch Layton '56 Lavelle '64 Gloria '53
- AERNI Sharon 3505 Dian Av 928-9811
- AFFOLTER Chris student Rt 4 Bx 327A Ridgeway Way 926-2540

- ALBANY ALPHABETICAL LIST OF NAMES 142**
- AFFOLTER W W (Glenna E) genl mgr Durafake Co Rt 4 Bx 327A Ridgeway Way @ 926-2540 Ch Carey '53 Heidi '57
- AGEE Paul (Yvella) meat curer Nebergall Meat Co Rt 4 Bx 386-A2 Princeton Hgts 928-7241 Ch Brian '59 Marla '62
- AGEE WALLACE C (RUTH A) ASST SUPT ALBANY ELEM SCHOOL DIST #5 P O BOX 794 @ 928-9888 CH JAN '52 JOHN '54 JUDY '56 JILL '62
- AGEE Winona (wid E E) 3050 Oakwood Av 928-3184
- AGRO-FAB INC sheet metal fabrication Phil Bird ownr Hwy 34 926-7763 & 926-8241
- AHART Herbert (Fannie) retired 2340 Salem Av @ 926-8069
- AHART Jo (Joyce L dep clk Linn Cty) spreader opr Simpson Timber 1115 E 38th Av @ 926-2147 Ch Allan L '62
- AINSWORTH H L (Wanda) crane opr Joslyn Mfg Co Rt 1 Box 183-A Tangent 928-8712 Ch Tracy '65 Bryon '68
- AINSWORTH Hershel 120 E 34th Av 926-3062
- AINSWORTH Robert B (Louise I) asst supt Stokely 1804 W 17th Av @ 928-9691 Ch Robert '57
- AIR EXPRESS DIVISION OF RE A EXPRESS 102 E 10th Av 928-9601
- AITKEN Donald W (Sara bkpr Fisher Impt) str mgr Fisher Impt 1315 Vine @ 928-9692
- AITKEN L. urance Duane food processing Ore Freeze Dry Foods Inc 730 SW 5th Av Corvallis
- ACKERMAN Opal E clk Penneys 3215 Tudor Way
- AKERS Larry B (Kay D) emp Allen's Chevron 2530 E Queen Av 926-3970 Ch Jennifer '68
- AKERS Lillian 1425 S Park Terrace 926-6727
- AKERS RICHARD J CTY MGR PIONEER NATIONAL TITLE INS CO-TITLE & TRUST DIV 1425 S PARK TERRACE @ 926-6727
- AKIN Paula J 806 E 4th Av 926-2648
- AKIN Paulene H title ofcr Pioneer Natl Title Ins 806 E 4th Av @ 926-2648
- AKIN Richard student Rt 3 Bx 665 Bryant Dr 926-4039
- AKIN Richard A (Elizabeth W) carp formn D L Endicott Contr Rt 3 Bx 665 Bryant Dr @ 926-4039
- AL-RAY MOTEL - MOTEL, HOTEL RAY SCHELL OWNER 2727 E PACIFIC BLVD PHONE 926-4248**
- AL & SLIM'S AUTOMOTIVE auto & trk repr Terrell V Johnson & Cloyd Riddle ptrns 815 S Main 928-7273
- ALBANY AIRCHARTER Ken Ramer mgr 3520 Knox Butte Rd 926-2261
- ALBANY AIRPORT Ken Ramer ownr-mgr 3510 Knox Butte Rd 926-5533
- ALBANY AIRWAYS INC - AIRCRAFT SALES & SERVICE RON FISHER OWNER 3510 KNOX BUTTE RD PHONE 926-5533**
- ALBANY ANIMAL HOSPITAL - VETERINARIAN DR FRANCIS E KAISER VET. 629 S MADISON PHONE 926-2158**
- ALBANY AREA CHAMBER OF COMMERCE - JAMES L BARRETT MGR. 435 W 1ST AV (P O BOX 548) PHONE 926-1517**
- ALBANY ATHLETIC LEAGUE 231 S Ellsworth 926-1278
- ALBANY AUTO PARTS COMPANY - AUTO PARTS, MACHINE SHOP (AUTOMOTIVE) HARLAN HAWKINS PRES. & MGR. 204 E 2ND (2ND & BAKER) BOX 626 PHONE 928-3335**
- ALBANY BARGAIN HOUSE - FURNITURE, APPLIANCES, FLOOR COVERINGS A DON JOLLEY OWNER & GENL. MGR. & JOHN E DUCKETT MGR. 130-140 E 1ST AV PHONE 928-8174**
- ALBANY BOATS & MOTORS Kermit C Engeman ownr 2050 S Marion 926-2231
- ALBANY BOYS' CLUB Al Larson pres, Rev Lester Jones secy, Don Brudvig treas, Ron Loney mgr, Dean Schlosser asst dir 1215 S Hill 926-6666
- ALBANY CAB CO Gene Coleman ownr 434 E 2nd Av 926-5588
- ALBANY CABINETS & BUILDING SUPPLY - CABINETMAKER C BEN WISSEMAN OWNER 2515 E QUEEN (P O BOX 942) PHONE 926-5962**
- ALBANY CHIROPRACTIC CLINIC Dr Thomas Aasum & Dr Richard D Hews ptrns 530 S Ellsworth 926-6911
- ALBANY-CITY OF - (See Front Section of Directory Also)**
- BUILDING INSPECTOR 240 W
- ALBANY-CITY OF - (See Front Section of Directory Also)
- Fire Alarm 110 E 6th Av 926-1551
- Fire Dept 110 E 6th 926-1554
- Police Dept 240 W 2nd 928-3344
- Building Inspector 240 W 2nd 926-4265
- City Manager 240 W 2nd 926-4264
- City Recorder 240 W 2nd 926-4261
- Engineers 240 W 2nd 926-4265
- (Cont.)

SEE YOU AT
PEARL'S

DIXIE TAVERN

FOOT LONG HOT DOGS
WINE-COCKTAILS SHUFFLE BOARD
POOL-COLD BEER



PHONE 926-9100
TANGENT, OREGON



PIONEER NATIONAL TITLE INSURANCE CO.



928-3301

Albany

304 S. Broadalbin
W. 3rd Ave. & S. Broadalbin

DITCH DIGGING & LEVELING
GRADING WITH SMALL CAT
CESSPOOLS & BASEMENTS PUMPED

Serving Linn County Since 1946
RAY'S SEPTIC TANK SERVICE

SEPTIC TANK SPECIALISTS
Commercial * Industrial * Residential
CONSTRUCTION... MODIFICATION... SEWERS INSTALLED



DRAIN LINES INSTALLED
ALL INSTALLATIONS APPROVED
BY THE BOARD OF HEALTH
For Free Estimates Call Rt. #3, Box 893 Albany, Ore.
County Farm Road

ALBANY CITY (CONT.)

- Fire Marshal 240 W 2nd 926-4265
- Municipal Court 240 W 2nd 928-3347
- Parks & Recreation 240 W 2nd 926-4263
- Public Library 302 S Ferry 926-2515
- Public Works Dept 310 Waverly Dr 926-4486
- Rifle Range 7th & Railroad 928-7551
- ALBANY CIVIC THEATRE little theatre group 111 W 1st Av
- ALBANY CLINIC LAB medl-clinical lab Bernice C White MT mgr 1050 W 7th Av 928-8313
- ALBANY COLLEGE OF BEAUTY - BEAUTY SCHOOL, HAIR STYLING JUDY P RICHARDSON OWNER 1640 E PACIFIC BLVD PHONE 926-5666
- ALBANY COLOR CENTER - PAINT RICHARD F PIERCE OWNER 343 W 1ST AV PHONE 926-8361
- ALBANY CONSTRUCTION INC John R Kilchenmann pres, Earl C Aerni v pres & Mildred Kilchenmann secy, treas & bkpr 2110 E Queen Av 928-8182
- ALBANY COTTAGE COURT rentals Robert Chatterton mgr 301 S Main 928-3437
- ALBANY DEMOCRAT HERALD - NEWSPAPER - GLENN C CUSHMAN PUBL., CLIFFORD P BRYAN BUSINESS MGR. 138 W 6TH AV PHONE 926-2211
- ALBANY DENTAL LABORATORY Waymon Buerge ownr 805 S Elm 926-2417
- ALBANY DOWNTOWN SHELL serv sta Bruce Thomas ownr 332 S Ellsworth 928-7318
- ALBANY ELEMENTARY SCHOOL DIST No 5 - ADMINISTRATION OFFICE A E PALMER SUPT. & WALLACE C AGEE ASST. SUPT. 718 W 7TH PHONE 926-5511
- ALBANY FARM SUPPLY - HARDWARE, ELECTRICAL, PLUMBING & FARM SUPPLIES JOHN KITZMILLER OWNER 136 S LYON PHONE 926-3302
- ALBANY FIRST EVANGELICAL CHURCH OF NORTH AMERICA Rev A D Enns pastor 1332 E 1st Av 926-2635
- ALBANY FLOOR COVERING Everett E Hill ownr-mgr 1629 S Calapooia 926-3032
- ALBANY FOUNDRY iron foundry Arthur Pattie & Clarence Pattie ptrns 914 Old Pacific Hwy 928-8489
- ALBANY FROZEN FOODS INC frozen food processing Rex Casey pres, Glen Grader v pres-genl mgr 745 W 30th Av 928-3306
- ALBANY GENERAL HOSPITAL - REV MORTON L BOOTH PRES., CARL G STANLEY VICE PRES, ORVAL N THOMPSON SECY., PIERCE JENKS TREAS., MARJORIE SEXTON ADMR. 1046 W 6TH AV PHONE 926-2244
- ALBANY GLASS - GLASS SHOP, AUTOMOTIVE GLASS, PICTURE FRAMES 129 E 2ND AV PHONE 928-7676
- ALBANY GOLF CLUB INC golf course Dean Kingsbury Sr & Norval J True ptrns 905 Spring Hill Rd 928-8338
- ALBANY GREATER OREGON - NEWSPAPER JAMES P HOWARD & MARYAN ROE PTRNS. 122 S FERRY PHONE 928-8126
- ALBANY HEATING OIL fuel oil Ronald L Smith ownr 1515 S Calapooia 928-8264
- ALBANY JUNIOR CHAMBER OF COMMERCE - 435 W 1ST AV PHONE 926-1517
- ALBANY JUNIOR CHAMBER OF COMMERCE Timber Linn Lake Administration Bldg 926-2092
- ALBANY LANES bowling lanes Toye Lindblad ownr 2225 E Pacific Blvd 926-2185
- ALBANY LAUNDRY & DRY CLEANING John N Scott & Juanita Scott ptrns 200 S Ferry 928-3377
- ALBANY-LINN NURSING HOME INC Lois M Clark ownr 908 S Lyon 926-5461
- ALBANY MACHINE & SUPPLY INC sawmill mach Rene Fritz Sr pres, Albert Fritz v pres & Rene Fritz Jr secy-treas 840 W 30th Av 928-3351
- ALBANY MAGNETO EQUIPMENT repr shop Dean Rightmire ownr Rt 3 Bx 996-M 928-7451
- ALBANY MENNONITE CHURCH Rev David W Mann pastor 3405 Kizer Av 926-1443
- ALBANY MOSQUITO CONTROL 1435 S Geary
- ALBANY MULTIPLE LISTING SERVICE INC - REAL ESTATE CHARLES G GINTHER SECY. 241 W 3RD AV PHONE 928-9696
- ALBANY NORGE VILLAGE coin dry clng & pressing Mr & Mrs Charles R Fetters ownrs 560 Spring Hill Rd 926-5222
- ALBANY OPEN BIBLE STANDARD CHURCH Rev Raymond M Estes pastor 1120 W 12th Av 926-2778
- ALBANY OPTICAL LABORATORY whsle optical R H Billings ownr 425 W 2nd Av 926-1985



206 W. 1st Av.
926-1521

MEMBER
MULTIPLE
LISTING

- ALBANY ALPHABETICAL LIST OF NAMES 143
- ALBANY OPTOMETRIC CENTER - DR THEODORE W SAHLSTROM OPTOMETRIST 225 W 2ND AV PHONE 926-6077
- ALBANY OUTDOOR STORES INC - SPORTING GOODS, CLOTHING, SHOES BRYCE OSTRANDER MGR. 2220 E PACIFIC BLVD PHONE 926-6067
- ALBANY PLANING MILL INC - CABINETMAKERS, MILLWORK, BUILDING SUPPLIES, CABINETS ALLEN C EDWARDS SR. PRES., LYNN U SMITH VICE PRES. & ROBERT FRITCH MGR. 101 E WATER AV PHONE 926-2991 & 928-3141
- ALBANY PLUMBING & HEATING CO - PLUMBING, HEATING, BOILER REPAIR EVERETT HARVEY OWNER 1615 OLD PACIFIC HWY PHONE 926-7746
- ALBANY PRINTING COMPANY printers Richard H Carder ownr 429 W 1st Av 926-1722
- ALBANY PROPANE GAS COMPANY LPG gas Ivan Coy Kendall mgr 828 E Pacific Blvd 926-4441
- ALBANY REGIONAL ART ASSOCIATION art cntr Joyce Hawkins & Dolores Jay offers Bikman Bldg 138-1st Av
- ALBANY ROCK PRODUCTS - SAND & GRAVEL, CRUSHED ROCK, CONTRACTOR, ROAD & STREET CONSTRUCTION MERRILL O SALMON MGR. RT 1 BOX 232K PHONE 928-3031 & (RES) PHONE 926-3954
- ALBANY SALVAGE - SCRAP METALS, STRUCTURAL IRON-NEW & USED EDWARD E LOTSPEICH OWNER RT 3 BOX 921 PHONE 926-4323
- ALBANY SAND & GRAVEL CO - SAND & GRAVEL, READY MIXED CONCRETE, ROAD CONSTRUCTION, SAND, GRAVEL, EXCAVATION WILLIAM R LANG PRES. & PAULETTE LANG SECY. 1042 W 5TH AV PHONE 926-2808 & 928-7373
- ALBANY SANITATION COMPANY garbage serv Charles J Spady & Gordon L Redfield ptrns 113 S Lyon 926-1747
- ALBANY SCHOOL DISTRICT ADMINISTRATION BUILDING 718 W 7th Av 926-5511
- ALBANY SEPTIC TANK SERVICE roto roter serv Raymond L McDougall ownr 1641 S Geary 926-3775
- ALBANY TELEPHONE ANSWERING SERVICE - FLORENCE E BRAZEAULT OWNER 434 E 2ND AV PHONE 926-4476
- ALBANY TENNIS CLUB W 27th & S Park Terrace 926-2513
- ALBANY TIRE SERVICE tire sls & serv Jim Purtzer ownr 2809 S Pacific Blvd 926-2868
- ALBANY TRADING POST used merchandise R A Groesbeck ownr 1305 N Pacific Hwy 926-2986
- ALBANY TRAILER COURT Delbert C Hargan & Beulah M Hargan ptrns 1197 Century Dr 928-8532
- ALBANY TRANSMISSION SERVICE George R Starkweather & Raymond M Kerns ptrns 120 S Jackson 926-3521
- ALBANY TYPEWRITER EXCHANGE - OFFICE EQUIPMENT & SUPPLIES, TYPEWRITERS-SALES & SERVICE, ADDING MACHINES L DAVID SEAVY OWNER 939 E PACIFIC BLVD PHONE 928-7633



138 W. 7th

928-7606

ALBANY

556 Spring Hill Rd.

926-5281

Albany

BERNICE STEEN "Classes In Ceramics" JODY MOLDS
GREEN ACRES CERAMICS



"Across The Bridge In The Town & Country Shopping Center"
Fetter's Finest's
BEAUTY SALON



PHONE 926-5881
RT. 1 BOX 471 - TANGENT

Rolland's MOBILE HOMES

HWY. 34 BETWEEN
CORVALLIS & FREEWAY



"Complete Line Of Truck & Trailer Rentals"

COPENHAVER'S UNION SERVICE



902 E. PACIFIC 926-9000 ALBANY



THE FINEST IN MEXICAN DINING
PEPE'S PLACE
804 CHICAGO ST. PACIFIC BLVD. & SANTIAM HWY. 926-4676



MUSIC
NIGHTLY



HOLIDAY MOBILE HOME SALES

We Buy Used Mobile Homes - Extremely Low Prices
Hwy. 34-4 Miles East Of Corvallis
Rt. 3, Box 787B, Albany, Ore.

Phone 926-5561

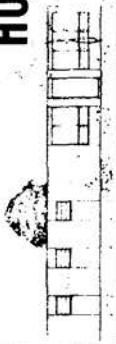

INDUSTRIAL WELDING SUPPLY, INC.

INDUSTRIAL & MEDICAL GASES - WELDING EQUIPMENT TOOLS - RENTAL & REPAIRS

Albany, Oregon

3415 S. Pacific Blvd.

PHONE 926-8686



SPORTSWEAR

2220 E. Pacific Blvd.
ALBANY

OPEN 9-9 EVERYDAY

OUTDOOR STORES INC.

SHOES



926-6067



TO BUY OR SELL

REAL ESTATE

See A Member Of
Albany Multiple Listing Service, Inc.

See Real Estate in Classified Section

ALBANY UNION HIGH SCHOOL Stanley F Czech prin, Robert Stalick v prin & Alvin N Mullikin v prin 1130 W Queen Av 926-2266Δ SUPERINTENDENT'S OFFICE 2010 S Elm 926-5585Δ

ALBANY UPHOLSTERY CENTER - UPHOLSTERER, AUTO, TRUCK & BOAT UPHOLSTERY LANNY G ROUSE OWNER 640 OLD PACIFIC HWY PHONE 926-1229

ALBANY VISION CLINIC - DR C MERLE LANDES, DR JAMES L CLUNES & DR WILLIAM E SHACKELFORD OPTOMETRISTS & PTNRS. 425 W 2ND AV PHONE 926-1541

ALBANY WARDROBE DRY CLEANERS - MARIE H SIMONS OWNER & VIOLET M GILKEY MGR. 222 S WASHINGTON PHONE 928-3651

ALBANY WHEEL & EXHAUST alignment & genl serv Ray Zerr & Phil Zerr ptrns 1917 Santiam Rd 926-2732Δ

ALBANY XTERMA PEST CONTROL Harold E Hanson ownr 2130 Old Pacific Hwy 926-1234Δ

ALBANY'S CHRISTIAN KINDERGARTEN 2817 Santiam Rd 926-2292Δ ALBECA Amelea retired 1200 E Salem Av (#19)@

ALBEKE A M Mrs 1230 E Salem Av 926-4106Δ

ALBERS FEED & FARM SUPPLY 503 W 1st Av 928-7348Δ

ALBERS Ronald C caretrk Albany Sanitation 1036 S Elm 928-9283Δ

ALBERSON Guss (Dalene) electn J & J Elec (res) Jefferson

ALBERT Robert mech Ralston Mtr Co Rt 3 Bx 693-S

ALBERTS George B (Letta M) carp 3548 David Av@ 926-1453Δ

ALBERTS Linda K student 3548 David Av 926-1453Δ

ALBERTSON Gary free lance artist-INT 432 S Calapooia (#4) 926-2328Δ

ALBRIGHT Donald R (Wilma J) emp Western Kraft 2110 S Geary@

926-2305Δ Ch Donna Marie '68

ALBRIGHT Henry R (Lillian J) emp Wah Chang) mtce Stokely 4710 Knox

Butte Rd@ 928-9254Δ

ALBRIGHT Johnie J (Betty L) USAF 250 N Charlotte 926-6525Δ Ch Betty

'56 John '58 Cindy '60

ALCAN KENNELS dog breeding, raising & selling William B Muller &

Nancy Muller ptrns Rt 1 Box 124-A Tangent 928-8709Δ

ALDEN DR W H phys & surg (ofc) 410 S Fulton 926-1611Δ

ALDEN Dr Warren H (Mary G) phys & surg (res) 1060 S Lawnridge@

928-9652Δ Ch Beth '53

ALDEN William H student Washington State 1060 S Lawnridge 928-9652Δ

ALDERSON Henry (Valiant E) body shop mgr Harris-Tunison Mtr Rt 4

Box 361-E@ 928-3752Δ Ch Henry Jr '57 Katherine '62

ALDERSON Michael J prodn utility Duraflake Co 1197 Century Dr 926-

3806Δ

ALDERSON Valmar C opr Wah Chang 1945 Tudor Way 928-3804Δ Ch

Monte '52

ALDRICH Albert USN 325 Quarry Rd@ 926-3411Δ

ALDRICH Charles (Dorothy) mech Wentworth Mtrs 325 Quarry Rd 926-

3411Δ Ch Daniel '53 Randall '54 Rodney '55 Ginger '59 Karen '64

ALDRICH Michael A (Monica bkry dept Safeway) whsemn Hudson House

1539 S Lincoln 926-4124Δ Ch Cherie '63 Steven '66

ALDRIDGE Vernon E mtcemn Top's Restr 1324 E Salem Av@

CARTER'S FOOD & CECIL'S MEAT MARKET

GROCERIES • MEATS
FRESH PRODUCE

COLD BEVERAGES • FILM

1005 West Queen Ave.

Albany, Oregon PHONE 928-9326

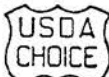

Pacific Power & Light Co.

236 S. Lyon Street Albany, Oregon Phone 928-3311

Go ALL - ELECTRIC The Modern Way to Better Living

- ALBANY ALPHABETICAL LIST OF NAMES 144
- ALEMAN Michael P tchr AUHS 1121 E 27th Av 926-8088Δ
- ALEXANDER Charles D 'Larry' (Emily) prnr Democrat-Herald Rt 2 Bx 60 N Pacific Hwy 928-9948Δ Ch John '55 Scott '57 Gene '52
- ALEXANDER Dell R (M Inez) pharm Thrifty Drug 818 W 11th Av@ 928-7133Δ
- ALEXANDER Gary USN Rt 2 Bx 60 N Pacific Hwy 928-9948Δ
- ALEXANDER Jerry D (Robin) paper tender Western Kraft 1123 E 38th Av@ 926-7236Δ Ch Karen '62 Mark '63
- ALEXANDER Kenneth V (Claire R) emp Wah Chang 503 E 28th Av 926-5271Δ Ch Michael '64 Teresa '66
- ALEXANDER Marcie K student AUHS Rt 2 Bx 60 N Pacific Hwy 928-9948Δ
- ALEXANDER Pearl (wid Jessie James) 1510 Chestnut@ 928-9442Δ
- ALEXANDER PHILLIP N (PHYLLIS) OWNER THRIFTY DRUG 1136 CRESCENT DR 926-1729Δ
- ALEXANDER Stephen D US Army 1145 W 25th Av 926-1791Δ
- ALEXANDER T MCKENZIE-AGENT STATE FARM INSURANCE - 333 W 2ND AV PHONE 926-3363**
- ALEXANDER T MC KENZIE (ALENE S BKPR SMOKECRAFT) AGT STATE FARM INSURANCE 1145 W 25TH AV@ 926-1791Δ CH KENNETH '55 DAVID '57
- ALEXANDER William B (Peggy M) retired 4626 San Felicia Av@ 926-7533Δ
- ALGOTS James M (Lyn) lab techn Wah Chang 2260 S Marion 926-6891Δ Ch Martin '63 Sarah '65 Meg '67
- ALICH Charles 5104 Knox Butte Rd 928-9690Δ
- ALIFF John R (Marjorie P shift supvr Camp Adair) USAF Rt 4 Bx 359-A 926-5306Δ Ch Mark '61 Darlene '62
- ALL WEST BREEDERS livestock breeders J C Harris mgr 434 E 2nd 926-6707Δ
- ALLARD Ennis K emp TiLine Corp 434 S Main 926-3678Δ
- ALLARD Nelida (wid Nathan) 434 S Main@ 926-3678Δ
- ALLARD Steven P (Sandra D) welder Wah Chang 1230 S Ferry@ 926-6402Δ Ch Doni '65
- ALLDRIDGE Vernon E mtce Tops Restr & Lounge 1324 E Salem Av 926-4829Δ
- ALLEN Arthur A (Cheryl K) carrier USPO 1230 Hood@ 926-2931Δ Ch Tamra '62 Trent '64 Traci '66
- ALLEN Bill (Mary) mech Farley's Richfield Serv 1213 1/2 S Calapooia
- ALLEN Dean S (Emma) farmer & pt tm atndt Farley's Richfield Rt 2 Bx 383@ 926-3077Δ
- ALLEN Dodge atndt Phillips 66 Rt 4 Bx 543@ 928-8909Δ
- ALLEN Irving C (Caroline) asst mgr Albany Airways 3160 E 15th Av 928-8145Δ Ch Michael '66 Suzanna M '68 Robert J '69
- ALLEN Joseph M (Doris M) supvr Linn Cty Elec 1895 S Jackson 926-7079Δ Ch John '53
- ALLEN Larry J (Birdie emp BX) US Air Force 1018 W 36th Av 926-1921Δ Ch Shawn '67
- ALLEN Neil (Wilma emp Nebergall) clk Copeland Lbr Rt 4 Bx 543@ 928-8909Δ
- ALLEN Robert L (Tana Dee L) wldr Ore Western Fabricators 1544 E Salem Av@ 926-4519Δ Ch Kim '56 Gig '57 Tracy '61
- ALLEN Robert S (Barbara R wtrs Elks Club) mech Allen's Auto Repr 1060 E 22nd Av@ 926-3418Δ Ch Robert J '53 James A '55
- ALLEN Roland G (Eola L) farmer Rt 1 Box 60@ Tangent Allen Ln 928-8757Δ
- ALLEN'S CHEVRON SERVICE Allen A Ritchey ownr 2015 N Pacific Hwy 926-9179Δ
- ALLEY Ernest (Loretta secy Pierce Chadwick & Robb) emp McQuary Constn Rt 1 Bx 399-D 16@ 926-5409Δ Ch Jana '55 Cindy '64
- ALLEY Robert J (Jean I recpt Albany Genl Hosp) rep Budget Finance 204 E 14th Av 926-8733Δ Ch Audrey '67
- ALLEY WARREN D (LORETTA BKPR J W COPELAND LBR YARD) MGR J W COPELAND LBR YARD RT 2 BOX 259-C CH STEVE '55 BRENDA '56
- ALLGEIER Dave (Kay E) leadsmn Ore Freeze Dry 1330 S Marion 926-5747Δ Ch Troy '65 Karri Jo '67
- ALLISON Emmett H retired 1729 W 16th Av@ 926-3149Δ
- ALLISON Margaret 1729 W 16th Av 926-3149Δ
- ALLMON HULON D (BETTY F) SUPT OF MAILS USPO 1215 CRESCENT DR 928-3120Δ
- ALLMON Joyce Ann student U of O 1215 Crescent Dr 928-3120Δ
- ALLSTATE INSURANCE - DON L BOYER AGENT 135 W 5TH AV PHONE 926-5668**
- ALMADOVA Ronald (Georgia M) bartender Pop's Branding Iron Rt 4 Bx 383-G 926-5176Δ
- ALPHIN Carol emp Maurie Ritchie Jwlr 719 E 19th (#4)
- AL'S AUTO WASHETTE coin-op car wash 415 S Fulton
- AL'S RADIATOR SHOP radiator repr Charles Marra ownr 3017 Salem Av 926-3812Δ



PHONE
926-7013

WILLAMETTE REALTY, INC.

BRANCH OFFICES NEWPORT and EUGENE

850 BURKHART
ALBANY

ALTENBERG Ray F (Harriett) paint contr Rt 1 Bx 328-D Spring Hill Rd@ Hwy 20 926-4983Δ
 ALTENBERG Richard student Rt 1 Bx 328-D 926-4983Δ
 ALTERMATT Amy Mrs 516 W 11th Av@ 926-3253Δ
 ALTIG Eddie L (Violet M) retired 710 S Ermine@ 926-4906Δ
 ALTMAN C Robert (Barbara D) atty (res) Rt 4 Bx 401 Scenic Dr@ 928-7834Δ Ch Michael '55 John '56 Sally '60 Stephen '67
 ALVAREZ John Rt 2 Box 78-D 928-7985Δ
 ALVAREZ Mary Rt 2 Box 78-D 928-7985Δ
 ALVAREZ Tom T (Frances Y) farmer Rt 2 Box 78-D@ 928-7985Δ Ch Dora '52
 ALVAREZ Trinidad (Alexandra) field hand Rt 2 Bx 138 Dever 926-7439Δ Ch Tony
 ALVEY Ralph E (LaVonne M) ptrn Benny Master 221 S Jackson Ch Linda '54 Lori '58
 ALVIN Vern A (Jo) ownr Veneer Trkg 3309 S Geary@ 926-3513Δ Ch Vern Jr '66

AMACHER Henry (Cleora) retired 340 E 14th Av 926-5718Δ
 AMBROSE Adair wtrs Pop's Branding Iron & student 630 W 6th Av
 AMBROSE Elizabeth A proof reader Democrat Herald 728 W 6th Av (#1) (1)
 AMBROSE Joe G US Armed Forces 630 W 6th Av
 AMBROSE Ruth A juvenile counselor & probation ofcr Linn Cty 630 W 6th Av
 AMBROSEK Gordon L (Evelyn J) formn Wah Chang 2505 E Salem Av@ 928-7234Δ Ch Denese '54 Sandra '56
 AMBROZ Gene A (Delores tchr Jefferson Sch Dist) mech J Miller Mtrs 2915 S Railroad@ 926-2628Δ
 AMCO ELECTRIC electrical contr Melverne D Bruce ownr 540 S Bradley 926-6046Δ
 AMERICAN BREEDERS SERVICE cattle breeding W J Randklev mgr Rt 3 Box 1021-R 928-7217Δ
 AMERICAN LEGION Clara Long mgr 1215 E Pacific Blvd 926-9012Δ
 AMERICANA CORNER antiques Rt 1 Crabtree 928-8842Δ
 AMMON BROTHERS INC diversified farming Ed Ammon & Clausie Ammon ptrns Rt 2 Box 258 327-2623Δ
 AMMON Darrel D (Joyce E) slsmn Albany Lndry 4550 Knox Butte Rd@ 926-7498Δ Ch Glenda '58 Jerry '65
 AMMON Ed N (Alice) ptrn Ammon Bros Inc Rt 2 Bx 258 Hardscrabble Rd@ 327-2623Δ Ch Virginia '61
 AMMON Kristie student Rt 2 Bx 271 Hardscrabble Rd 327-2338Δ
 AMMON Lyle Dean (Alice Elaine) hand sander R Veal & Son Bx 30 Groshong Rd Lebanon
 AMMON Randy (Michele) farmer Rt 2 Bx 271 Hardscrabble Rd (trlr) 327-2779Δ Ch Heidi '64 Heather '66
 AMOS Alford V (Viola V) moulder Wah Chang Rt 1 Box 297-A Tennessee Rd@ 928-8841Δ
 AMOS George J swtchmn SP RR 2020 E 34th Av 926-2676Δ
 AMOS Karen L babysitter 2020 E 34th Av 926-2676Δ
 AMSBERRY B C (Alice J) emp Northwest Wood Prods 3125 S Shore Dr 928-8238Δ (2)
 AMSBERRY Jeff (Sharon M) agt Farmers Ins Group 1118 N Nebergall Loop Rd 926-5721Δ Ch Bradley '65
 AMUNDSEN Edward L (Virginia) food processing Ore Freeze Dry Foods Inc 3705 Earl Av Ch Sonia Lea '68
 AMUNDSEN Les (Gloria J) invoicing clk Vancouver Ply) 2820 S Jackson
 AMUNDSEN Nettie Mrs 3735 Earl Av 926-4342Δ
 AMUNDSEN Ralph E (Gena A) hvy equipt opr Ore Hwy Dept 3735 Earl Av@ 926-4342Δ Ch Ralph Jr '55
 AMUNDSEN Rodney A USN 3735 Earl 926-4342Δ (1)
 AMWAY PRODUCTS home care prods Dick Seavy & Garnet Seavy direct distrs 1900 W 16th Av 928-7371Δ
 ANABLE Sherry Lee 832 Broadalbin (#4)
 ANABLE Wallace (Barbara M emp US Forestry Sciences Lab) emp US Bur of Mines 1210 S Marble 928-3703Δ
 ANCHOR BARBER SHOP Garner L Pool ownr 435 W Pacific Blvd 926-5192Δ
 ANDERSEN Emil R (Ellen R) emp US Bur of Mines 1345 Chestnut@ 926-1873Δ
 ANDERSEN Jens (Ida C) retired 1224 S Walnut 928-9382Δ
 ANDERSEN Neva L (wid E G 'Pete') 620 W 9th Av@ 926-6118Δ
 ANDERSEN Tom D student OSU Rt 4 Bx 252 Thornton Lake Dr 926-3916Δ
 ANDERSEN WARREN S (RACHEL) PTRN HUBERT & ANDERSEN RLTY RT 4 BOX 252 (THORNTON LAKE DR)@ 926-3916Δ
 ANDERSON ANDY PRES LAKESHORE LANES INC
 ANDERSON Bob (Mae Miller clk Payless) electn Blue Lake Packers 1060 E 18th Av@ 926-5088Δ
 ANDERSON Dan H (Marilyn L) emp Franklin Swede Co 2550 S Sherman 926-7031Δ
 ANDERSON Delmer (Kathy) carp Rt 1 Bx 399-K-40 926-6430Δ Ch Phillip '65 Troy '67

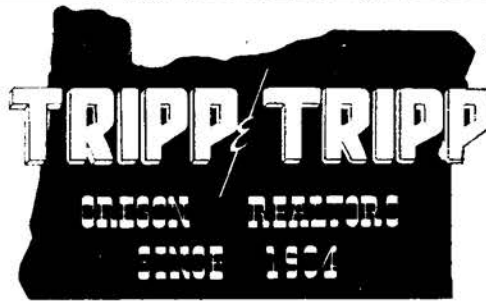

206 W. 1st Av.
926-1521

MEMBER
MULTIPLE
LISTING

ALBANY ALPHABETICAL LIST OF NAMES 145
 ANDERSON Duane R US Army 2120 S Main 926-7633 Δ
 ANDERSON Emil retired 425 S Ellsworth@ 928-8616Δ
 ANDERSON Emil R emp US Bur of Mines 1345 Chestnut
 ANDERSON Erle O (Harryette J) sls supr Continental Baking Co 3245 E 15th Av@ 926-4966Δ Ch Connie '56 Jeff '59
 ANDERSON George retired 2853 E Salem Av
 ANDERSON GEORGE G (BLANCHE A) SECY-TREAS WESTERN PAVING & CONSTN CO 1229 S CALAPOOIA@ 928-3598Δ
 ANDERSON Gerald W (Nancy K) electn journeyman Kern Elec Co Rt 4 Bx 252-A W Thornton Lake Pl@ 926-4336Δ Ch Susan '63 Glenn '64 Wendy '67
 ANDERSON Harold C (Theona J) cook Western Kraft 3311 S Clay 926-5456Δ Ch Tom '53 Bonita '55
 ANDERSON HEATING & AIR CONDITIONING CO - HEATING AIR CONDITIONING, FURNACES THEO 'TED' ANDERSON OWNER 438 W QUEEN AV PHONE 926-3344, 926-6688 & 926-2707
 ANDERSON Henry Clay (Marie) retired Rt 4 Bx 331-H Hillcrest Ln@ 928-3186Δ
 ANDERSON Inez D 315½ S Montgomery 928-8397Δ Ch Kitty R '54
 ANDERSON Jason T (Velma) retired 1931 Grand Prairie Rd@ 928-7218Δ
 ANDERSON Jason T Jr (June L) capt Albany Fire Dept 3008 S Geary@ 928-7640Δ Ch Steven '55 Robert '57 Philip '59 Loraine '64
 ANDERSON Lena M 425 S Ellsworth@ 928-8616Δ
 ANDERSON Leslie emp PNB-Corvallis 1009 Northview Ln 926-7567Δ (1)
 ANDERSON Lionel V (Dona M) mgr Farrell's Ice Cream Parlor-Salem 331 S Montgomery@ 928-8315Δ Ch Candace '56
 ANDERSON Louis M (Nathalie slsldy Nancy's Apprl) emp Ore Freeze Dry Foods 865 S Clay 926-5368Δ Ch Randall '62 Kevin '63
 ANDERSON M G Mrs cshr Pac NW Bell 3246 E Salem Av (#1)
 ANDERSON Oliver Jerrold student OSU 635 Estate Ln 928-9848Δ
 ANDERSON Oliver P R (Lillian L) business agt L652 OP & CMA 635 Estate Ln@ 928-9848Δ
 ANDERSON PEARL A OWNER DIXIE TAVERN BOX 261@ TANGENT
 ANDERSON R D (Ruby) emp US Bureau of Mines 4580 Knox Butte Rd@ 926-4924Δ
 ANDERSON R E (Rose) retired Rt 4 Bx 396 Scenic Dr 926-5932Δ
 ANDERSON Randy 1305 Shortridge Ln
 ANDERSON Reta D cshr Bi Mart 3220 Knox Butte Rd 926-8468Δ
 ANDERSON Richard H (Lorraine) sander grader Duraflake Co 311-K Rt 4
 ANDERSON Robert W (Mildred G cshr Pac NW Bell) emp Pac NW Bell 374 Dunlap Av@ 926-3222Δ
 ANDERSON Rodney (Twyla nurses aide Albany Genl Hosp) 950 Airport Rd (#50)
 ANDERSON Ruben (Nina E) retired 934 S Maple@ 928-3495Δ
 ANDERSON THEO 'TED' (SHIRLEY) OWNER ANDERSON HTG & AIR CONDG 1212 NE 14TH@ 926-3344Δ CH RICKY '53 SHAREEN '55 SANDOROH '63

CASCADE DRYWALL AND INSULATION, INC.
 PHONE 926-5243
 P.O. BOX 782 ALBANY

PHONE 926-5881
 RT. 1 BOX 471 - TANGENT
Rolland's MOBILE HOMES
 HWY. 34 BETWEEN CORVALLIS & FREEWAY
 NO 1 MCDANIEL'S ARCTIC CIRCLE DRIVE IN S. PACIFIC & QUEEN AVE. NO 2
 PHONE 926-4741
SUNSET MANOR NURSING HOME
 805 E. 19TH AVE. ALBANY, ORE.

SEPTIC TANKS - EXCAVATION - GRADING
Barry's Construction
 Shop: 255 E. Queen St. 1425 Santiam Rd. Albany 926-3018

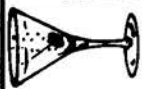

CHINESE & AMERICAN FOODS
BAMBOO TERRACE
RESTAURANT
& LOUNGE
ALBANY
2732 E. PACIFIC BLVD.
926-2294



WAVERLY MOTEL
7 FOOT BEDS — COLOR TELEVISION — CLEAN & COMFORTABLE
GEORGE & MERLE BOARAS Owners
2409 E. Pacific Blvd.
Albany, Oregon
Phone 926-2334

2840 Marion



MR. KRICKET

Sound 990 - Phone 926-3719
LOCAL NEWS 8 A.M. & 12 NOON

Albany, Oregon



TO BUY OR SELL
REAL ESTATE
See A Member Of
Albany Multiple Listing
Service, Inc.

See Real Estate in Classified Section

- ANDERSON William F (Janet) dryer grader Vancouver Ply Rt 2 Bx 17 Scio
ANDERSON William R (Kathryn) equipt servmn PP&L 2120 S Main@ 926-7633Δ
ANDERSON William W (Theresa) asst shpg clk Simpson Timber 1640 S Alco 926-1818Δ Ch Jonathon '55 Ruth '60 Elizabeth '60
ANDREASSEN Raymond F (Hazel V) emp Clemon's Plywood Rt 2 Bx 278Δ 928-9334Δ
ANDREWS Donald C (Dawn) press opr Duraflake Co 2001 E 5th Av
ANDREWS Duane A (Janet S) buyer Wah Chang 1416 E 38th Av@ 928-9314Δ Ch Dawn '56 Jeff '57 James '60
ANDREWS Robert F (Virginia A) tchr N Albany Jr HS 361 Country Village Loop Rd 926-4773Δ Ch Debora '55 Marla '56
ANDROSS Donald E (Glenna) slsmn Sears Rt 2 Bx 528-D
ANDRUS Gerald 'Jerry' emp Beard Constn 1638 E 1st Av@ 928-8295Δ
ANDY'S SHOP barber shop A E Pruden ownr 121 W 1st Av
ANGEL James (Kitty) mech Stoddard Chev 725 S Davidson (#27) 926-6842Δ (2)
ANGERMAN Leonard R (Janice) tchr Hamilton Creek Rt 1 Bx 362@ 928-9849Δ Ch Florence '54 Kathryn '55 Robert '57
ANGOVE Irving L (Ethel M clk Mason's Drug) engr Linn Pac 725 S Davidson Ch Dixie '50
ANNUNZIO Robert W (Lois M cafeteria wkr OSU) drvr Clemens Forest Prods Rt 3 Bx 691 Ebenger Ln@ 928-3067Δ Ch Daniel '58 Larry '60 Terry '60 Jay L '62
ANSTINE Wendell (Inez) ownr Wagon Wheel Nursery & Produce Rt 1 Bx 254 Hwy 20@ 928-8539Δ
ANTRIM Charles W (Frances E) lab techn US Bureau of Mines 422 S Denver 928-9664Δ Ch Bruce '52
ANTRIM Donald P USAF 422 S Denver 928-9664Δ (1)
ANTRIM Kenneth W (Frances E) lab techn US Bur of Mines 210 S Davidson@ 926-6917Δ Ch Christopher '67
ANTRIM Marvin (May bty opr Bty Lounge) atndt Paris Breedlove Serv Sta 320 N Alco 926-8406Δ Ch Tamara Lynn '65
ANTRIM Marvin D student OTT & mgr U-Save Oil Co 320 N Alcoa 928-9664Δ
ANTRIM R G (Linda secy Grange Oil Co) techn Wah Chang 1404 E 31st Av@ 926-2101Δ (2)
APPLE Dwight D (Linda M tlr First Natl Bank of Ore) Rt 4 Bx 345-W
APPLIANCE CENTER — APPLIANCE SALES & SERVICE, REFRIGERATION EARL D KENAGY & EVELYN L KENAGY PTRNS. 415 W 1ST AV PHONE 928-8242
ARAJO George emp Vancouver Ply 3460 Eleanor Av
ARANT Bill student U of O 934 W 20th Av 926-7296Δ
ARANT Neil M (Joan secy Emmons, Kyle & Kropp) tchr Marion Cty 934 W 20th Av@ 926-7296Δ Ch Dianne '53
ARBOGAST Darrell automotive clk The Bi Mart Co 2612 E Salem Av
ARCHER Ralph A (Shirley J) asst mgr Sears 721 NE Lafayette 926-2733Δ Ch Joan '60



ALBANY SALVAGE

We Buy & Sell Scrap Metal & Structural Iron New & Used

E. E. LOTSPEICH Prop.

RT. 3, BOX 921—ON OLD CORVALLIS HWY.
ALBANY, OREGON PHONE 926-4323

ALBANY ALPHABETICAL LIST OF NAMES 146
ARCHER RAY REALTY — REAL ESTATE RAY W ARCHER OWNER 110 W 2ND AV PHONE 926-5507

- ARCHER RAY W (LULU J BKPR SAM FRAGER) OWNER RAY ARCHER REALTY 1247 SPRING HILL RD@ 926-1350Δ
ARCHIBALD A Lee (Pat) dean of student personnel LBCC 3414 S Takena 926-6830Δ
ARCHIBALD Harold G retired 705 W 6th Av@ 928-8791Δ
ARCTIC CIRCLE DRIVE IN — RESTAURANT, DRIVE-IN RESTAURANT MELVIN McDANIEL PRESIDENT
No 1 1605 E PACIFIC BLVD PHONE 926-6415
No 2 S PACIFIC & QUEEN AV PHONE 926-6106
ARGETSINGER Effie (wid Freeman) field wkr 1315 N Waverly Dr 926-3143Δ
ARGO Kenneth 1540 S Oak 928-7438Δ
ARGO Melvin C (Dorothy M) 1540 S Oak@ 928-7438Δ
ARGO Perry L (Janie) mach Ore Met 2600 S Sherman 926-3233Δ Ch Timothy '68
ARGO Richard L U S Army 1540 S Oak 928-7438Δ
ARGYLE Budd C (Fae Lela) slsmn Northrup King & Co 791 Ewald South Salem
ARKILLS David (Patricia secy State Savings & Loan) asst mgr Pac Finance Indl Loans 908 S Ferry (#5) 926-8078Δ
ARLANDSON Katherine A Mrs ownr Mrs A's Drapery Shop 610 E 14th Av@ 928-7578Δ
ARMATTA A J Mrs 2224 S Waverly Dr@ 926-4116Δ
ARMATTA Joseph A (Marguerite L ofc chf deputy Linn Cty Assessor) irvmn Carter's Mkt 2531 S Fulton@ 926-4702Δ
ARMATTA Judith D student U of O 2531 S Fulton 926-4702Δ
ARMITAGE W B (ERMA) SECY-TREAS PAYLESS DRUG STORE (RES) PORTLAND ORE
ARMSTRONG Albert F (Hazel V RN) farmer 3520 Spicer Rd@ 926-1200Δ (2)
ARMSTRONG Bruce J (Sherry C bten Benton Bty Salon) automotive machinist Corvallis Auto Parts 1520 S Oak 926-7956Δ
ARMSTRONG Daniel W (Jonni-) mgr B-b's Auto Wash 920 W 10th Av
ARMSTRONG Dr Jack N (Shirley J) vet OSU Rt 3 Box 878-J 926-7452Δ Ch Wendy '65 Kay Ann '57
ARMSTRONG Marge clk Linn Cty Assessor's Ofc 1622 W 15th Av
ARMSTRONG Michael L US Army 510 W 19th Av 926-6215Δ
ARMSTRONG Orville L (Jeannette A) plbr 510 W 19th Av@ 926-6215Δ
ARNDT Jerome G Jr (Susan A) slsmn Vancouver Ply@ 201 Peach Tree Ln 926-6143Δ
ARNESON Bryan E (Charman L tchr Albany Christian Kindergarten) assoc pastor First Assembly of G J Church 2817 Santiam Rd 926-2401Δ
ARNETT George W (Lonna M) retired 108 NE Cherry Ln@ 926-6153Δ
ARNETT James H (Inez M) custdn Albany Union HS 450 Clover Ridge Rd@ 928-8117Δ Ch Sherry '52
ARNOLD C Walter (Diane M wtrs Hasty Freeze) emp Lawrence Wise 835 Valley Dr 926-8221Δ (2)
ARNOLD Claire H (Evelyn) ownr Arnold's Garage Rt 4 Box 286-A@ 926-5068Δ Ch Sherry '52 Terry '54 Connie '54 Billy '58 Mike '57
ARNOLD Clifford W Sr (Sarah M) retired 1442 E Front Av@ 926-2684Δ
ARNOLD Deb (Rosa Lee) carpenter 640 W 3rd Av (3) (2)
ARNOLD Donald N emp Western Kraft Corp 320 N Alco
ARNOLD Elizabeth P (wid Dale L) 225 E 6th Av 926-5208Δ
ARNOLD Ivan C (Helen L) retired 339 E 25th Av 926-4628Δ
ARNOLD Karl W (Beatrice) farmer Rt 1 Bx 279 Hwy 20@ 928-7962Δ Ch Karlene '57 Robert '58
ARNOLD Kelly paper tester Western Kraft Rt 1 Bx 279 Hwy 20 928-7962Δ
ARNOLD Larry D coll student 1442 E Front 926-2684Δ
ARNOLD Lynn B ownr L & B Sls & Surplus 1040 W 13th Av 928-7575Δ
ARNOLD M-rjory D food processing Ore Freeze Dry Foods Inc Rt 1 Bx 24 Lebanon
ARNOLD Robert (Nellie) retired 925 S Walnut@ 926-1338Δ
ARNOLD Robert M Jr ownr Niagara Cyclo-Massage of The Valley 173 Country Village Loop Rd 926-1845Δ
ARNOLD'S GARAGE auto repr Clair Arnold ownr 1017 E 1st Av 928-3187Δ
ARNOLD'S HOUSE OF BEAUTY bty shop JoAnn Watson ownr 1008 S Takena 928-7238Δ
ARO Daniel P (Teresa M) millwkr Boise Cascade 1263 S Maple Ch Patty '68
ARO David C (Eunice D) tchr Judson Jr Hl 342 E 4th@ 926-4574Δ Ch David '58 Carlene '59 Maria '63
ARO J H (Mary E) custdn Wah Chang Rt 3 Bx 1042 Henshaw Rd@ 928-9001Δ
ARO James W (Mae B) mtr rdr PP&L 1320 S Calapooia@ 926-4896Δ Cl Debbie '61 Katherine '60 Laurie '65
ARRINGTON Eileen (wid Jackson W) 172 N Nebergall Loop@ 926-1627Δ
ARRINGTON Michael J student OU 172 N Nebergall Loop 926-1627Δ

Silver Flip Beauty Salon

216 S. JACKSON

926-1688

WILSON & SMITH INSURANCE

LEONARD L. WILSON
COMPLETE INSURANCE COVERAGE

Cor. Third & Ellsworth

Phone 926-4291

Albany, Oregon

ARTHUR Carolyn secy Ore Christian Endeavor Union 412 S 5th Corvallis
ARTHUR Connie L student OU 2915 S Park Terrace 928-9464
ARTHUR Donald G student SOC 2915 S Park Terrace 928-9464
ARTHUR Miles (Alma prsr Albany Ladry) retired 1040 E 5th Av @ 926-4864
ARTHUR Miles J (Cheryl D clk-typt State MV Dept) drvr Valley Copperstate Rt 2 Bx 170 926-1665 Ch Jody '62 Edwin '56
ARTHUR DR R L dentist (ok) 430 E 2nd Av 926-2363
ARTHUR Robert U S Army 1040 E 5th Av 926-4864
ARTHUR Robert B student SOC 2915 S Park Terrace 928-9464
ARTHUR Dr Robert L (Eunice B) dentist (res) 2915 S Park Terrace 928-9464 Ch Laurie K '61
A'S MRS DRAPERY SHOP drapes Mrs Arlandson ownr 610 E 14th Av 928-7578
ASAI Gene (Barbara E) cheml engr US Bur of Mines 1420 S Park Terrace 928-7649 Ch Rickland '53 Rodger '55 Randolph '56 Bonnie '58
ASBURY ALARM SERVICE alarm s/s & serv Rt 2 Bx 12-C 928-9861
ASCHOFF Willis A (Elaine C) chf engr Wah Chang 3045 S Liberty 926-2935 Ch Mark '56 Christopher C '59
ASGROW MANDVILLE SEED CO Ray Lufkin mgr 3531 S Pacific Blvd 928-8524
ASHBY GERALD-AGENT NEW YORK LIFE - P O BOX 1003 PHONE 928-9571
ASHBY GERALD (SANDY) AGT NEW YORK LIFE 2915 E 22ND AV 926-4796 CH TAMI '69
ASHBY Mack (Joanne) ownr Ashby's Servicemaster Cleaning 1635 W 27th Av 928-9239 Ch Teresa '55
ASHBY'S SERVICEMASTER CLEANING carpet, furniture cleaning Robert Mack Ashby ownr 329 W 2nd Av 928-9239
ASHFORD Elmer L (Sadie) retired 815 E 1st Av @ 926-1695
ASHLEY Lonnie E (Frances) hvy equipt opr Forslund Constn 2521 Grand Prairie Rd 926-1723 Ch Chuck '51 Kristie '53 Cathy '66
ASHLING Glenn student Holy Trinity College Rt 4 Bx 432 Independence Rd 924-5002
ASHMON Orval retired 222 E 1st Av (#16)
ASHTON Charles T emp Western Kraft Corp Bx 286 Jefferson
ASHTON Michael D emp Ore Met PO Bx 286 Jefferson
ASHTON Paul retired 1625 S Lawnridge 926-2782
ASHTON Ursula wtrs Linton House 1236 Takena 926-2673 Ch Thomas '61 Karen '69
ASSEMBLY OF ALBANY church 505 E 2nd Av 926-8021
ASSEMBLY OF GOD CHURCH FIRST Rev R E Book pastor, Rev Bryan Anson assoc pastor 2817 Santiam Rd 926-2292
ATCHISON Arthur M emp Barry Constn Rt 1 Bx 229-A Jefferson
ATKESON Howard A farmer Rt 3 Bx 750 Riverside Dr @ 928-8848
ATKESON Susan Mrs Rt 3 Bx 750 Riverside Dr 928-8848
ATKINS Adelaide B (wid Henry) 1011 S Elm 928-7429
ATKINS Carl W clk Safeway 3701 Spicer Rd 926-2472
ATKINS Elizabeth student Ore Coll of Educ 1240 Calapooia 926-1641
ATKINS H BERTEN (LEONINE A) MGR UNITED STATES NATL BANK OF ORE-ALBANY COMM BR 1240 CALAPOOIA @ 926-1641
ATKINS James B (Pearl M RN Dr Julius Varga) emp Consumer Pwr & Light 3701 Spicer Rd @ 926-2472 Ch Bob '56 Dorothy '51
ATKINSON Arthur G (Shirley J) bldg contr 2725 E 9th Av @ Ch Rita '64
ATKINSON Dillard (Essie L) painter Rt 1 Box 263-D @ 926-7270
ATKINSON Ron W (Linda M) pntr D & R Painting 1410 Harder Ln @ 928-9107 Ch David '65 Sandy '67
ATLANTIC RICHFIELD OIL bulk plant distr Duane R Roisen ownr E 1st Av & S Burkhardt 926-4231
ATLAS LIFE INSURANCE Joseph Gregg genl agt 610 S Cleveland 926-2405
ATLAS ROOFING Robert 'Bob' Wolford ownr 2140 W 17th 926-4172
ATLEE Harold W (Mildred) ply wkr Port Orford 1005 W 36th Av @ 928-8317
ATTEBERY Floyd G (Betty) widr Rt 1 Bx 68-A @ Tangent 926-7131 Ch Betty, Peggy, Sammy
ATTEBURY Milo retired 623 S Maple @ 926-2663
ATWOOD BEN B (MARGIT A) VICE PRES BEAM, MC CORMACK & ATWOOD INC RT 4 BOX 383-A @ 926-2639
ATWOOD Gary emp Ore Freeze-Dry Rt 4 Box 383-A 926-2639
ATWOOD James USMC Rt 4 Bx 383-A 926-2639
ATWOOD Melvin B (Illa tchr AUHS) tchr Jefferson HS 1115 E 28th Av 926-6780 Ch David '52 Lynn '54
ATWOOD Mickey student Rt 4 Box 383-A 926-2639
ATWOOD Myron student Rt 4 Box 383-A 926-2639
AUDISS Gene (Nora) emp Payless 1222 Shady Ln @ 926-6762 Ch Judith '54 Scott '55 Jay '60
AUGUST Gus D (Roberta) newspaper emp Albany Demo 2915 E 27th Av 926-6146 Ch Susan '52 Nathan '55 Leslie '58
AUPPERLE Mamie N (wid Guy) 1545 S Takena @ 926-3368

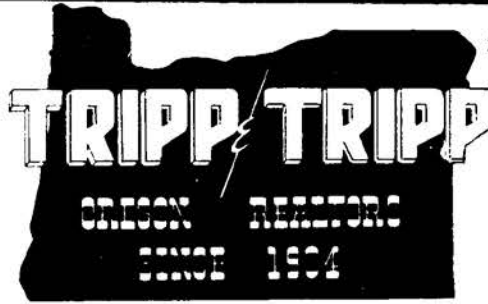

206 W. 1st Av.
926-1521

MEMBER
MULTIPLE
LISTING

ALBANY ALPHABETICAL LIST OF NAMES 147
AURICH Albert A (Therese H) mtce Stokely Van Camp Rt 1 Bx 122 @ Tangent 928-7865 Ch Kathi '56 Julie '57 John '69 David '65 Lorri '67
AUSTIN Glen H (Roseline M) trk drvr 621 E Thornton Lake Dr @ Ch Glen '59 Glenda '60 Michael '61
AUSTIN Nita D (wid Derril) 205 E 6th Av (#8) 926-4193
AUSTIN Stephen H (Mary A) prntr Statesman 839 E 5th Av 926-3145 Ch Barbara '65 Catherine '66 Paul '67
AUTOMATIC CIGARETTE SERVICE vending machines 434 E 2nd Av 926-4476
AVERILL Clarence C (Blanche) furn mover Cummings Trans 2280 E Linn Av 926-1210
AVERILL Cloyd M (Wilma) emp Vancouver Ply 125 Charlotte @ 928-7104 Ch Audrey '54
AVERILL Gilbert T (Carolyn) dry feeder Vancouver Ply 1330 S Hood
AVERILL Harold F (Viola) saw hlpr Duraflake Co Rt 3 Bx 180-A Scio
AVERILL Raymond (Barbara) TV reprntr Bert's Radio & TV 122 S Thurston 926-6260 Ch Raymond C Jr '62 Douglas D '67
AVERILL Ted T (Thelma L) millwkr Vancouver Ply 210 N Marilyn @ 926-3662 Ch Bruce '53
AVERILL Theodore F (Marilyn) mtce clean-up Vancouver Ply 210 N Marilyn
AVERY Florence G (wid Charles) music supvr Sch Dist #5 1505 Lehigh Wy 928-9672
AVERY Robert G (Marilyn M) slsmn Northgate Lbr Rt 1 Bx 95-B @ Tangent 928-9277 Ch Tony '60 Tommy '65
AVERY Ronald (Eileen) emp Evans Prods 1680 S Main 926-8795 Ch Ray '63 Vicki '66
AVERY Vera I (wid R C) rep Acme Juicerator Co 222 E 4th Av @ 926-3745
AVIS RENT-A-CAR SYSTEM 101 E 1st Av 926-3711
AVON COSMETICS 2820 S Umatilla 926-4134
AWBREY Jack E (Iris I) hlpr cold mill Wah Chang 2804 S Burkhardt @ 926-5701
AXLING James L (Mara) rep Shell Oil Co 635 W 14th 926-2567 Ch James '68
AXTELL Claude (Martha) carpenter 1617 NW Broadway @ 926-3981
AXTELL Claude E 1617 NW Broadway 926-3981
AXTON Ron R (Sharon J) cook USAF Base 833 N Waverly Dr 926-7230
AYERS Andrew W (Wilma) electn Duraflake Co 750 SE Alexander Corvallis
AYERS Richard (Sue) emp Wah Chang 1200 E Salem Av (#26) Ch Cindy '68
AYERS William C Paul (Barbara M) slsmn Fedl Vending Mach Co 1535 S Park Terrace 928-8603 Ch Andrew '52 Mary '54 David '57
AYLWARD Pat clk Midway Mkt 1417 E 28th Av 926-1301

Third and Washington

Fisher

FUNERAL HOME
DAN ORDEMAN AND WALTER KROPP, PARTNERS

SINCE 1912



PHONE 926-5881
RT. 1 BOX 471 - TANGENT

Rolland's MOBILE HOMES

HWY. 34 BETWEEN
CORVALLIS & FREEWAY



Phone 928-3349

IMAGINATIVE METALLURGY

ALBANY - BRIGHTEST SPOT IN OREGON'S FUTURE



P. O. Box 580
Albany, Oregon
97321

Telephone:
503-926-4281

PRECISE MELTING, CASTING AND
TESTING OF REACTIVE METALS
OREGON METALLURGICAL CORPORATION



AL-RAY

MOTEL

926-4246

2727 E. Pacific Blvd.
Albany

"This Ad Worth 15% Discount On Material"
Custom Trim Shop
 926-5021
 1139 E. SALEM

NEUMAN'S GULF SERVICE STATION
 Gasoline • Auto Accessories • Tires • Batteries • Tune-ups
 Hwy. 34 & Freeway Rt. 3, Box 1089
 Albany, Oregon
 Phone 926-6804

- Letterheads
- Business Cards
- Business Forms
- Wedding Announcements

"If It Can Be Printed, We Can Do It!"

Keuter PRINTING CO.

1950 S BROADWAY

- Mail Pieces
- Rubber Stamps
- Labels

**TO BUY OR SELL
REAL ESTATE**

See A Member Of
**Albany Multiple Listing
Service, Inc.**

See Real Estate in Classified Section

- B
- B & H LIFT TRUCK SERVICE & REPAIR trk serv & wldr Walter A
Butler ownr Rt 3 Bx 1016 S Pacific Hwy 926-4700Δ
- B & I TV television Robert K Rairigh ownr 1215 E 1st Av 926-4168Δ
- B & J CAFE restr Robert Garrett & M June Garrett ptrns 2300 E Front
926-9076Δ
- B & M REFRIGERATION & HEATING Bill Geerhart ownr & mgr 206 E
3rd 926-3698Δ
- B N MOBILE HOMES mobile homes sls Bob Clark mgr 3050 E Pacific
Blvd 926-3565Δ
- B P O ELKS LODGE No 359 — PATRICK J HUTCHINS MANAGER 245 W
4TH AV PHONE 926-2205**
- BABCOCK Douglas L (Linda K) lab techn Wah Chang Rt 2 Box 300 928-
8913Δ Ch Shannon '66
- BABCOCK Jerry Dean 824 E Water 926-2681Δ
- BABCOCK Joe (Mary) water well dlr Rt 2 Bx 495 Lebanon 926-7416Δ
- BABCOCK Louise M (wid Ralph) smstrs Albany Genl Hosp 1010 S Geary
(#1) 926-3589Δ
- BABCOCK OIL CO 1950 E Pacific Blvd
- BABCOCK Ralph L (Celia M emp Wah Chang) trk drvr Consolidated Frt
Rt 2 Box 317 928-7476Δ Ch Melissa '57
- BABITZKE Herbert R (Esther RN) chem US Bur of Mines Rt 4 Box 526-B
Buena Vista Rd 926-4196Δ Ch Tracy '54
- BACHMEIER Carl (Karen) instrument man Wah Chang 950 Airport Rd
(#14) 926-4873Δ
- BACHMEIER John J (Catherine) carp Wah Chang Rt 3 Bx 881 928-3843Δ
Ch Richard, Rene, Theasa, Rodney, Bobby
- BACKER Jake R jntr Wah Chang 1510 S Lafayette 928-7922Δ
- BACKER Leo E (Florence B) press opr Wah Chang 1510 S Lafayette 928-
7922Δ Ch Larry '59
- BACKER Roy J (Melva L) supt Wah Chang 860 S Ermine 928-8369Δ Ch
Gregory J '52 Mark C '54
- BACKER Stephen C (Marsha M) furnace reprmn Leo S Wall 1140 S Gale 926-
3559Δ Ch Kimberly '54 Connie '55 Kris '56 Kirby '57 Kelly '63
- BACKMAN Elmer L (Loretta) farmer & leading Plywood Philomath Rt
1 Bx 264 E Knox Butte 928-9870Δ Ch Gay L '53 Gail L '53 Gary
'55
- BACKMAN Emil mech Waverly Mtrs Inc Rt 1 Bx 351 Jefferson
- BACON Frank M retired Rt 2 Bx 206 Dever-Conner Rd 928-7081Δ
- BACON Michael 1 (Sally) administrative supvr Western Kraft 1325 S
Powell Way 926-7880Δ Ch Tom '66 Shannon '69
- BACON Nita Mrs 300 S Fulton 928-7187Δ
- BADGER Elwin D (Virginia) emp Vancouver Ply 1410 S Washington (#2)
- BADGER Jerry (Sophie J emp Sears) emp NW Natural Gas 410 S Geary
928-3218Δ
- BADGER Walter (Jessie M) retired 1016 S Takena 926-4698Δ
- BAGGET James E (Sandra) sheet turner Vancouver Ply Bx 301 Scio
- BAGLEY Cheryl wtrs Myrl's Chuckwagon 2005 Perfect Ln

- ALBANY ALPHABETICAL LIST OF NAMES 148
- BAGLEY Floyd D US Armed Forces 2030 E 1st Av 926-3152Δ
- BAGLEY William L (Anna M) formn Simpson Tmbr 2030 E 1st Av 926-
3152Δ
- BAGLIEN Walter O (Donna M) PE supvr Sch Dist #5 1615 S Madison 928-
9183Δ Ch Barbara '56 Donald '58 David '62
- BAGLIEN Warren C (Marsha C) painter Wah Chang 2536 S Hill 926-
4679Δ Gary '52
- BAILES Terry L emp Ore Met Rt 1 Bx 222 Jefferson
- BAILEY Benjamin D (Mildred L) emp U S Ply Rt 1 Box 364-M 928-7766Δ
Ch Stanley '64 Laverne '66
- BAILEY Bill T (Shirley A) prntr Van Dahl Prntrs 1639 W 16th Av 926-
5603Δ Ch Billy T II '67 Timothy '68
- BAILEY Cherie M student AUHS 1520 S Jackson 926-5370Δ
- BAILEY Christy 1520 S Jackson 926-5370Δ
- BAILEY CLIFFORD A (JUDY) SLSMN BRISCOE & ASSOCIATES 540 W
3RD 926-6191Δ CH SUSAN '61 PETER '62 KIMBERLY '68
- BAILEY Donald A (Jeanette asst Dr Marble-dentist) ownr Don's Finest
Meats 1520 S Jackson 926-5370Δ Ch Keith '53
- BAILEY Edward Roy (Hattie) janitorial serv Rt 1 Bx 73 928-6239Δ
926-6239Δ Ch Edward Jr '59 David '61 Tina '64 Candace '69
- BAILEY Gene G (Marjorie L) mgr Bearing Specialty 3131 S Clay 926-
4358Δ Ch Diana '53 Scott '68
- BAILEY Hilda (wid Edward G) 422 S Montgomery 926-6129Δ
- BAILEY John A (Mamie M) retired 624 S Montgomery 928-9711Δ
- BAILEY John R (Vickie L emp Albany Frozen Foods) formn Smoke-
Craft 3535 Knox Butte Rd 926-6228Δ (2)
- BAILEY Lester E Jr (Joyce) janitorial serv Bailey 2701 S Shore Dr
926-8089Δ Ch James '65 Debrah '68
- BAILEY Lester F Sr (Una) ownr Lester Bailey Janitorial Serv 1645
Powell Way 926-3949Δ
- BAILEY Louis L (Barbara) melting Ore Met 1435 Shortridge Ln 928-
9893Δ Ch Troy '59 Curtis '60 Terrie '63
- BAILEY M Walden (Esther H) retired 910 Airport Rd 926-5087Δ
- BAILEY Omar L (Maxine L) emp Hammerquist Htg & Sht Mt 3481
Bernard Av 928-8316Δ
- BAILEY Richard L (Lola M) lab techn Western Kraft 1050 E 21st Av 928-
9503Δ Ch Laurie '56 Vicki '59
- BAILY Lynn (Cinly emp Ray Archer RI Est) USAF 1630 S Vine
- BAIN Dr Lytle M (Dorothy R) phys & surg (res) 410 S Walnut 928-3535Δ
- BAIN WILLIAM D (KAREN I RN ALBANY GENL HOSP) ASST VICE
PRES & LEBANON BR MGR FIRST FEDL SAVINGS & LOAN ASSN
OF WILLAMETTE VALLEY 276 S 2ND 928-7659Δ CH
AMY KATHERINE '63 WILLIAM D JR '66
- BAINES John W (Minnie) retired 2037 W 16th Av 926-2002Δ
- BAKER Adda Mrs 635 S Main 926-8294Δ
- BAKER Carl E (Shirley A) emp Albany Timber Prods 625 W 6th Ch
Bradley '66 Mike '60 Debbie '57
- BAKER D R 2347 S Waverly Dr 926-3047Δ
- BAKER Evelyn M (wid James O) 1079 W 15th Av 928-8284Δ
- BAKER Glen A (Verda N) 440 E 5th Av 926-4164Δ Ch Kathy '61
- BAKER H R (Arlene tchr Madison Sch) trk drvr Corvallis Sand & Gravel
Rt 3 Bx 780 Riverside Dr 928-8865Δ
- BAKER James C (Nancy L casewkr Linn Cty Pub Welfare Ofc) student OSU
1120 E 9th Av 926-6655Δ
- BAKER Jim M (Marquita) tax commission emp Rt 1 Bx 54 928-9709Δ
- BAKER Joe 1615 Tudor Way 928-7392Δ
- BAKER Leo L (Patricia Ann) glue mixer Van Ply Rt 3 Bx 1072 Market
Rd (#11) 928-8051Δ Ch Stanley L '51 Renay '57 Lori '62
- BAKER Leslie J (Joy F) wldr Chemco 3417 S Pacific Blvd 926-3887Δ
Ch Norma '53 Barbara '54 Donna '56 Leslie Jr '57 Vonda '59 Susan '61
Jolene '62
- BAKER Lewis F (Rosalie Lee) formn Linn Custom Clnrs 1440 S Walnut 926-
2063Δ
- BAKER MALCOLM E CPA Brudvig & Baker (ofc) 440 E 1st Av 928-
3354Δ
- BAKER Malcolm E (Lois R) CPA Brudvig & Baker (res) Rt 4 Box 386-V 926-
5652Δ Ch Matthew '63 Barry '65 Amy Jo '68
- BAKER Orville L (Grace L cook Madison Sch) paper maker Western Kraft
1009 W 36th Av 926-2130Δ
- BAKER Ronald V (Ellie) press opr Ore Met 1550 S Takena 928-9164Δ
- BAKER ROY C (LA NEVE) MGR SEARS ROEBUCK & CO 133 CHERRY
LN 928-3166Δ CH JILL '52
- BAKER Stanley L utilitymn Vancouver Ply Rt 3 Bx 1972
- BAKER Virgil L (Vera M) frt car inspr SP&S RR 1615 Tudor Way 928-
7392Δ Ch Sharon '52 David '55 Susan '58 Kevin '63
- BAKKE Maurice E (Flossy L) ownr Spudnut Shop 535 W 11th Av 926-
3139Δ Ch Laura '54
- BAKKE Michael M US Armed Forces 535 W 11th Av 926-3139Δ

LARRY L. BARCLAY BARBER SHOP

NEAT & COURTEOUS

LARRY L. BARCLAY, Owner

928 ELM
ALBANY, OREGON

BOWLING!

LAKESHORE LANES, INC.

682 AIRPORT RD. 926-4631



Oregon Truck Sales, Inc.



P. O. Box 648

* AUTHORIZED DEALER *
DETROIT DIESEL ENGINES

Hwy. 20 At Freeway 5
Phone 926-2285



420 W. 3RD AVE.

- BAKSAY Ivan (Arlene) quality control mgr Zirconium Technology Corp 1113 W 29th 928-3233
- BALCOM Charles furnace cleaner Rt 2 Box 50 Alexander Ln 926-2460
- BALDUCCI Aldo A (Merriam J) equip opr Pac P&L 618 S Washington 926-1698 Ch Carla '51 Marla '55 Mark '58
- BALDWIN Charles W (Etta) retired 1140 S Lincoln 926-3167
- BALDWIN Dallas D (Lonna) serv mgr Harris-Tunison Mtrs 1110 Oak Corvallis
- BALES Robert L (Marlene A) chkr Duraflake 121 N Denver 926-4840 Ch Robert '63
- BALES Tennis slsly Albany Floor Covering 1010 S Geary (=12) 928-3046
- BALEY Larry emp Smoke-Craft 1410 Water 928-8310
- BALEY Nick (Sharon) mtr Ore Frce Dry 3708 S Pine
- BALEY Sandra emp Smoke Craft 1410 E Water 928-8310
- BALL Amy Mrs 906 W 6th Av 928-8648
- BALL David R emp Wah Chang 1655 S Geary 926-1640 Ch David '63 Garrett '65
- BALL Hazel E chf opr Pac NW Bell 1009 Northview Ln 926-7567 Ch John Rowbotham '52 Michael '56
- BALL Howard L (Evelyn C emp Corvallis Pub Lbr) farmer Rt 4 Bx 442 Independence Rd 924-5252 Ch Eugene '54 Lorima '57
- BALL James W (Agnes) rep Xerox 1024 W 36th Av 926-7352
- BALL Linda student AUHS Rt 4 Bx 442 Independence Rd 924-5252
- BALL Ray L (Twyla A) press opr Simpson Tmbr 1655 S Geary 926-1640
- BALLAGH Leona G 1009 W 36th Av 926-2130
- BALLARD Harvey C (Shelby) mlwrt Western Kraft Rt 2 Bx 50 928-3277 Ch Linden '60 Brian '62
- BALLOU Philip H Sgt (Louise V) USAF 2535 S Hill 926-5364 Ch Gail '53 Gary '55 Dale '56 Dawn '56
- BALSCHWEID Jon A (Marilyn) carrier USPO Rt 3 Bx 1045-A Henshaw Rd 928-3955 Ch Laurie '62 Mark '63
- BALTIMORE Uarda G (wid Lonnie) 1058 W 8th Av 928-9887
- BAMBOO TERRACE RESTAURANT & LOUNGE - RESTAURANT, LOUNGE, BANQUETS, PRIVATE PARTIES, CATERING GEORGE TOM, LAWRENCE LEE & GORDON WONG PTRNS. 2732 E PACIFIC BLVD PHONE 926-2294**
- BAMFORD J Richard dental student U of O 1143 Green Acres Loop 926-2197
- BANGS Gertrude 2853 E Salem Av
- BANGS Pansy emp Albany Frozen Food 1106 Ferry (=1)
- BANHAGEL Genevive (wid Albert) 1415 S Main 928-8705
- BANKS Rev Alan H (Ruth T) retired 1125 E 9th Av 926-5074
- BANKS Elbert W (Elsie A) retired 2035 W 16th Av 926-4610
- BANKS George 1220 Hood
- BANKS Helen 912 E 13th Av 926-7594
- BANKS Russell K (Ione H tchr Grand Frairie Sch) sawyer Albany Timber Prods 3240 E 13th Av 928-7637 Ch Scott '53
- BANKS Sarah E Mrs 905 S Geary 928-8997
- BANKS Stan student 1106 Ferry (=3)
- BANNING Lloyd H (Sadie) metallurgist US Bur of Mines 1540 S Broadway 926-2739
- BANTA Dennis L (Jeanette) mach NW Inds 2001 S Waverly Dr 926-8373 Ch Stacey '67
- BANTA Donald H (Gretchen B) grdr Simpson Tmbr 2113 S Waverly Dr 928-7411
- BANTA Doyle W (Juanita) dryer off bearer Simpson Tmbr 2925 E 22nd Av 926-4578
- BANTA Louis mech Albany Airways Inc (res) Dallas
- BANTON Ralph L (Vesta S) retired 540 E 2nd Av 926-2301
- BARBER David A (Arlene I) machinist Wah Chang 3000 S Pine 926-7412 Ch Deborah '55 David Jr '58 Sandra '60
- BARBER H Ed (Nedra) emp Western Propane 333 S Jefferson 926-8420 Ch Cory '58 Kevin '62 Lee '65
- BARCLAY Dean (Nancy) emp Jack Larson Logging Co 840 W 5th Av 928-9479 Ch Tim '54 Mary '56 William '55 Carrie G '69
- BARCLAY Derek R (Freddie Sue) lab techn Albany Genl Hosp 437 NW 2nd St Corvallis
- BARCLAY LARRY L (WILLMA) OWNER LARRY L BARCLAY BARBER SHOP 719 E 19TH (=218) CH BRADLEY '68
- BARCLAY LARRY L BARBER SHOP - LARRY L BARCLAY OWNER 928 ELM**
- BARKDOLL Donald (Judy) emp Hobin's Lbr Co 1120 S Sherman 926-1370 Ch Donald '69
- BARKER Carol emp snack bar Safeway 4135 Knox Butte Rd 928-7609
- BARKER David A US Navy 1120 E 29th Av 926-5218
- BARKER Forrest W (Betty L) retired 3481 Earl Av 926-2077
- BARKER James T (Marie E) electn Western Kraft 1120 E 29th Av 926-5218



206 W. 1st Av.
926-1521

MEMBER
MULTIPLE
LISTING

- ALBANY ALPHABETICAL LIST OF NAMES 149
- BARKER Marion R (Lucile) mach NW Inds Rt 2 Box 285-C 928-9202 Ch Kerry '61 Lisa '65
 - BARKER Robert D US Navy 4135 Knox Butte Rd 928-7609
 - BARKER Robert V (Charlotte A) ownr & logging trk opr 4135 Knox Butte Rd 928-7609 Ch Charlotte '53 Ronald '55
 - BARKLEY Myrtle L (wid Howard) 1835 S Hill 926-5207
 - BARLEY Ray E (Louise) painter PO Bx 263 Tangent-Lebanon Rd Tangent 928-7877
 - BARLOW Robert L (Joan B secy Duraflake) pipemn NW Natural Gas 832 S Washington 928-3774 Ch Laurie '53 Gary '52 Robert '51
 - BARNES Bertha L (wid F N) 506 E 2nd Av 928-3610
 - BARNES David 3410 S Pacific (=25)
 - BARNES H H Jr (Bebe F) mgr reduction div Wah Chang 2905 S Lawnridge 926-5977 Ch Douglas '51 Melissa '57 Allison '59
 - BARNES Hamilton student U of O 2905 S Lawnridge 926-5977
 - BARNES James K (Amelia secy Vancouver Ply) tchr LBCC 1224 E 34th Av 926-7937 Ch Geoffrey '61 Alan '63
 - BARNES Jesse E (Freida M) carp Rt 1 Box 66 Allen Ln Tangent 928-7975 Ch Lyle '51
 - BARNES Larry H (Marie G bus drvr Albany Dist #8) emp Simpson Timber 1445 Shady Ln 928-3582
 - BARNES Milford A (Luella E cafeteria wkr) tchr Madison Sch 3645 Circle Dr 928-8491 Ch Dianne '52 Jimmy '56 Marie '57
 - BARNES Norman H (C Elith) serv mgr Nissen Mtr 3318 S Madison 926-3254 Ch Paul '52 Rex '58
 - BARNES Pearl M (wid Jason) 2010 S Marion 926-2669
 - BARNES Raymond O (Vivian G) dir Civil Defense Limn Cty 1026 W 8th Av 926-7278
 - BARNES Robert L (Meryle R) dryer feeder Van Ply 1309 E 30th Av 926-3446 Ch Robert '54 Rodney '57 Cathy '60
 - BARNES Sharon secy Roger H Reid Atty 3645 Circle Dr 928-8491
 - BARNES Susan M stewardess 2905 S Lawnridge 926-5977
 - BARNES WALLACE J (DELORES D) OWNER HOLIDAY MOBILE HOME SALES RT 3 BOX 775 BE 928-9014 CH MICHAEL '54 KATHLEEN '55
 - BARNES William J (Charlene V) mgr Coastal Farm & Home Sup 1435 W 9th Av 926-1725 Ch Cynthia '64 Darren W '66
 - BARNETT Alvin M (Beula M emp Albany Frozen Foods) emp Marion Constn 1830 S Washington 928-7533 Ch Bill '59
 - BARNETT Jackie Joel emp Barry Constn PO Bx 1767 Sweet Home
 - BARNETT John (Paula) clk The Bi Mart Co 631 NW 29th Corvallis
 - BARNETT Walter L (Rose Marie) emp Newport's Turkey Ranch 435 S Chicago 926-6388 Ch Betty '52 Walter '54 Clifford '59 Trudy '63
 - BARNEY Earl V (Blanche M) mlwrt Van Ply 3614 S Pacific Blvd 926-4140
 - BARNTS Wilfred C (Patricia J) emp Wah Chang 2310 E 8th Av 928-9680 Ch Deborah '64 Cameron '69
 - BARNUM'S INC wldg & indl sup Mason Barnum ownr 1220 S Jackson 926-6558

FORTMILLER - HEIDER FUNERAL HOME

"Service Always Within Your Means"

PHONE 926-5881
RT. 1 BOX 471 TANGENT

Rolland's MOBILE HOMES

HWY. 34 BETWEEN
CORVALLIS & FREEWAY

928-3381

HEATING OILS - LUBRICANTS
GASOLINES



CHISHOLM OIL CO.

1431 CENTURY DR. 928-3210 ALBANY



NO MILEAGE CHARGE

P. O. BOX 67
CRABTREE

JAY'S SEPTIC TANK SERVICE

PHONE 928-8814
or
258-6138



HARRIS - TUNISON MOTORS, INC.
 310 E. Second Ave. - Phone 926-6011
 NEW & USED CAR DEPT.
 RENTALS 310 E. First Ave. - Phone 926-5725 • Body Shop AIR CONDITIONING

CREDIT BUREAU OF ALBANY
BUREAU OF MEDICAL ECONOMICS
 PHONE 926-5528
 1707 S. HILL

FIRST NATIONAL BANK OF OREGON

"The Bank With the Highest Personal Interest In You"

ALBANY BRANCH - 300 W. First Av. - Phone 926-5823 • WAVERLY BRANCH - 2100 E. Pacific Blvd. - Phone 926-5823

ALBANY MULTIPLE LISTING

**TO BUY OR SELL
 REAL ESTATE**

See A Member Of
**Albany Multiple Listing
 Service, Inc.**

See Real Estate in Classified Section

BAROCH Edmund F (Dorothy) retired 425 W 6th 928-3458Δ Ch Thomas '59 Victoria '61
 BAROCH Stephen 425 W 6th 928-3458Δ
 BARR Charles R (Eleanor A) mtce supt Duraflake 1509 NE Sherman@ 926-5117Δ Ch Cheryl '52 Rhonda '59 Robin '64
 BARR Louis A (Jo E) meat processer Smoke-Craft Rt 1 Bx 284 928-3924Δ Ch David '52
 BARRAND John E (Noreen) ofc plt mgr Stokely Van Camp 1415 S Calapooia 926-1247Δ Ch Anne '52 Mike '54 Louise '55 Paul '58 Christina '60 Sheila '62
 BARRETO Tom (Rosemary) seed prodn specialist Northrup-King & Co Rt 1 Bx 174
BARRETT BROTHERS INC - NEW & USED TRUCK & AUTO DEALER-INTERNATIONAL, BUICK & OPEL SALES & SERVICE, SCOUT TRAVEL-ALLS EDWARD L BARRETT PRES. & MGR., GEORGE H STUERMER SECY. & SLS. MGR., MADELYN W BARRETT TREAS. 1234 E PACIFIC BLVD PHONE 928-3324
 BARRETT Dennis W (Joyce M) trk slsmn Barrett Bros 840 S Waverly Dr@ 928-9140Δ Ch Steve '64 Patrick '67
 BARRETT EDWARD L (MADELYN W TREAS BARRETT BROS INC) PRES & MGR BARRETT BROS INC 3215 S PARK TERRACE@ 928-9204Δ
 BARRETT James (Jessie B) retired Rt 1 Bx 95@ Tangent 928-7760Δ
 BARRETT JAMES L (NELL M RN ALBANY GENL HOSP) MGR ALBANY AREA CHAMBER OF COMMERCE & RURAL CARRIER USPO-TANGENT ORE 1120 W 24TH AV@ 928-8637Δ
 BARRETT John P (Pamela emp First Natl Bank) asst sis mgr Barrett Bros 1135 NE Cloverdale Dr@ 926-5478Δ
 BARRETT John R (Margaret A lbrn Liberty Sch) acct Ore State Income Tax 1120 S Lawnridge@ 928-7295Δ Ch Michael '53 Robert '56
 BARRETT Katherine student U of O 1120 S Lawnridge 928-7295Δ
 BARRETT Lois (wid Edmond) 1620 S Liberty@ 928-3204Δ
 BARRETT Lowell J (Elizabeth A) emp Ore Met Rt 3 Box 117 Scio 928-7976Δ Ch Joe '58 Donna '59 Dick '60 Ann '62 Robert '66 David '67
 BARRETT Ruby (wid Carleton) 328 S Ferry (#4) 928-8631Δ
 BARRETT VINCE F (MARY W) OWNER VINCE BARRETT SPORTS 132 E 7TH AV@ 928-8010Δ CH MICKEY '57
BARRETT VINCE SPORTS - ATHLETIC EQUIPMENT VINCE F BARRETT OWNER 211 W 2ND AV PHONE 928-3143
 BARRON Stan (Eldora) ptrlmn Ore State Police 1630 W 15th Av@ 926-3426Δ
 BARRY Fred J (Ardys) formn Barry's Constn & ownr Barry Prods 1085 E 18th Av@ 928-3164Δ Ch D'Lynn '65 Darin '66
 BARRY Keith B emp Barry Constn 727 E 4th Av 926-5003Δ
 BARRY KENNETH S (ALADEAN) OWNER BARRY'S CONSTN 1425 SANTIAM RD 926-3018Δ
 BARRY PRODUCTS Fred James Barry ownr 255 E Queen 926-3018Δ
BARRY'S CONSTRUCTION - EXCAVATION, SEPTIC TANKS, CONSTRUCTION, GRADING KENNETH S BARRY OWNER (SHOP) 255 E QUEEN (P O BOX 851) PHONE 926-3018 & (RES) 1425 SANTIAM RD

ALBANY ALPHABETICAL LIST OF NAMES 150

BARTCHER Clyde E (Gladys M mgr Thrifty 88½ Str) electn Wah Chang Rt 1 Box 215 Bartcher Ln@ 928-7731Δ Ch Ronald Mosley '53
 BARTCHER Edwin H (Bell B) retired 3613 S Oak@ 926-1618Δ
 BARTCHER Elizabeth A student Rt 1 Box 215 Bartcher Ln 928-7731Δ
 BARTCHER Robert C student 3613 S Oak 926-1618Δ
 BARTCHY Lindy D student Linn Benton Comm Coll 333 N Cleveland 926-3477Δ
 BARTCHY Robert H (Marjorie H) logger Snow Peak 333 N Cleveland@ 926-3477Δ Ch Robin '51 Brian '58
 BARTCHY Scott receiving clk Bi Mart 333 N Cleveland 926-3477Δ
 BARTEL GENE R PTNR THE SPORTSMAN 2725 N SHORE DR@ 928-8266Δ
 BARTEL I J (Emma M) 2725 S Shore Dr@ 926-4747Δ
 BARTEL TIM (JAY M) PTNR THE SPORTSMAN 1410 POWELL@ 926-5651Δ CH CINDY '64 TIMMY '66
 BARTELL DR D R phys & surg (ofc) 1050 W 7th Av 928-3123Δ
 BARTELL Dr D Robert (Janice G) phys & surg Albany Clinic (res) 1300 Lakewood Dr@ Ch Terri '57 Pamela '59 Susan '63
 BARTELLS Ernie (Laura M) retired 910 W 14th Av@ 926-2496Δ
 BARTELS Richard (Betty Jo cshr Safeway) Rt 2 Bx 327 Lebanon
 BARTH Clarence W (Teresa nurses aide Albany Genl Hosp) retired 842 S Fulton@ 928-9095Δ
 BARTHOLOMAUS Charles D (Margaret A) emp Union Oil Co of Calif Consignee 3120 N Shore Dr 926-7878Δ Ch Jody '55 Julie '58 Jill '59 Janet '62
 BARTON Charlie A (Fern I) appl dept mgr Sears 618 W 7th Av@ 928-9554Δ Ch Ronald '53 Donald '57 Barbara '60
 BARTON Cheryl 618 W 7th Av 928-9554Δ
 BARTON Douglas missionary 336 W 7th Av (#2) 928-9594Δ
 BARTON Lester D college student Rt 4 Box 383-M Valley View Dr 926-7453Δ
 BARTON Lester L (Louise N) slsmn Grange Oil Co Rt 4 Box 383-M Valley View Dr@ 926-7453Δ Ch Jeffery N '52 Mary Kathryn '57
 BARTOSZ Lawrence C (Elaine M clk Wards) carpet & linoleum layer 1855 S Main@ 926-2488Δ Ch Mike '53 Joan '55 David '58
 BARTRAM William W (Lois E) mach Wah Chang 1330 S Powell Way@ 926-4808Δ Ch Edward '64 Robert '68
 BASH Duffis O (Altha D) sanderman Simpson Tmbr 3210 S Columbus@ 926-3153Δ
 BASH James (Doris clk Sch Dist 114) packing dept formn Nebergall's Rt 1 Box 301 Tennessee Rd 928-8958Δ Ch Jim '54 Darci '66
 BASH Robert O (Gloria dental asst) emp Wendel Woodworking Rt 1 Box 300 Tennessee Rd@ 928-3812Δ Ch Janell '60 Jeanene '62
 BASHOR Marilyn tchr AUHS Rt 3 Box 741-H 928-9052Δ
 BASON Richard H Jr (Doris J) analytical coordinator Wah Chang 2926 Tudor Way@ 926-3611Δ Ch Melanie '51 Dorian '57 Stephen '53 Michael '62
 BASON Richard H IV student 2926 Tudor Way 926-3611Δ
 BASS Donn (Barbara) melting Wah Chang 1845 S Jackson 926-1397Δ Ch Christi '64 Carri '66
 BASS John H retired Rt 1 Bx 162@ Tangent 928-8022Δ
 BASS Ronald R (Donna) emp Nebergall Meat Co 260 N Charlotte 926-7002Δ Ch Sonya Rae '68
 BASS Vonn C (Asenia L) bodyshop mgr Harris-Tunison 245 S Davidson@ 926-5734Δ Ch Kimberlee '66
 BASSETT Elmo L (Audrey C emp cafeteria Central Sch) parking mtr techn Albany Police Dept 1905 E 6th Av@ 926-1912Δ
 BASSETT Hallie H Mrs 118 W 7th Av@ 928-9345Δ
 BASSETT Ronald (Sharon) chip crew Western Kraft 1216 E 34th Av 926-6867Δ Ch Kevin Jean '66
 BASSINGER DR LARRY phys & surg (ofc) 938 W 8th Av 926-4201Δ
 BASSINGER Dr Larry L (Sharon A) phys & surg (res) 2808 S Umatilla@ 926-5227Δ Ch Dana '64 Scott '65
 BASSINGER Lawrence (Lorraine E dental asst Dr Douglas E Ritchie) shop man Kern Elec 1208 W 11th Av@ 926-2193Δ
 BASSINGER O E nurses aide 1136 W 12th Av@ 926-2507Δ Ch Ralph '52
 BASSINGER Ralph student & emp Bearing Specialty Co 1136 W 12th Av
 BATEMAN James C (Shirley A) titrater Wah Chang 2011 S Waverly Dr@ 926-1311Δ Ch Carrie '61 James Jr '63 Daniel '58
 BATES Faye 525 E 1st Av
 BATES Horace W (Elizabeth H tchr Sunrise Sch) clk SP RR 3012 S Shore Dr@ 928-7274Δ
 BATES Howard (Evelyn bkpr Barrett Bros) emp Barrett Bros 724 S Nebergall Loop Rd@ 928-7647Δ (3) Ch Fayette '52
 BATES Pat secy-bkpr Flyways Inc 2526 S Hill 926-8209Δ
 BATS Richard A (Linda M) constn wkr PP&L 810 W 18th Av (#6) Ch Shawnn '68
 BATTEN Rev Ernest J (Elizabeth) pastor Dever Conner Community Ch Rt 2 Bx 158 928-8863Δ Ch Douglas '53
 BATTEN Janice A emp Smoke-Craft Rt 2 Bx 158

COASTAL FARM & HOME SUPPLY
 "The Valley's Only Complete Farm Store"
 3307 S. Pacific Blvd. Albany, Oregon
 PHONE 928-8554

Anderson Heating & Air Conditioning COMPANY
 438 W. QUEEN AVE. 926-6688 926-3344 926-2707

Cor. Third & Ellsworth

RANSOM & SMITH, REALTORS



Albany, Oregon

Phone 926-5834

SEE US FOR LOANS ON REAL PROPERTY *** EXPERIENCED IN INDUSTRIAL SALES
FARMS ★ HOMES ★ COMMERCIAL PROPERTIES

- BATTEN Judy A emp Smoke-Craft Rt 2 Bx 158
- BATY Nina M 2020 W 17th Av 926-7673 Δ
- BAUER Edward F (Mary Ann) USN Rt 4 Box 383-Y Δ 926-5269 Δ Ch Lola '54 William '58 Barbara '61 Kimberly '65 Christina '67
- BAUER Lloyd B (Wilma H) farmer Rt 3 Bx 782 Riverside Dr 753-7833 Δ Ch Linda '55 Pamela '57 Alan '64
- BAUER Victor C ofc mgr Albany Frozen Foods 1921 S Elm Δ 928-7537 Δ
- BAUGHMAN Flora E (wid Fred) 1010 S Geary (#34) Δ 926-3776 Δ
- BAUGHMAN Forest D 'Oakie' (Beatrice) pipefitter formn Western Kraft Corp PO Bx 165 Scio
- BAUGHMAN John F (Minnie) retired Rt 1 Bx 2996 Tennessee Rd 928-9949 Δ
- BAULT Lester L (Hazel H food processing Albany Frozen Foods) rl est slsmn 325 S Main Δ 928-8203 Δ
- BAUM GIFFORD L (PEGGY E) OWNER MILLERSBURG MKT & CHEV-ROX SERV STA RT 2 BOX 74 Δ 928-7954 Δ
- BAUMAN Lydia Rt 1 Bx 59 Tangent 926-4572 Δ Ch Eugene '53 Dan '54 Carl '56 Anna '57 Donald '64
- BAXTER Ferne M retired 1148 W 12th Av Δ 926-4136 Δ
- BAXTER Franklin A (Esther A) constn wkr Dick Draper 1215 E Queen Av Δ 926-1319 Δ
- BAXTER Jerri 2420 Pine Ln 926-6698 Δ
- BAXTER Keith G (Evelyn ofc mgr Valley Copperstate System) dock formn Valley Copperstate System 2420 Denver Pl 926-6698 Δ
- BAYHYLLE Rosita Mrs 731 S Lyon 926-1467 Δ
- BAYLIS Stanley (Marian) retired 138 E 7th Av 926-1368 Δ
- BAYNE Seth L (Priscilla smstrs Bussard & Son) emp Simpson Timber 215 E 7th Av Δ 926-3294 Δ
- BAZANT Lloyd F (Helen D) physical chem US Bur of Mines & ownr Lloyds Camera Repr Serv Rt 3 Bx 1004 S Pacific Hwy Δ 926-3262 Δ Ch Jeanne '57 Jerrald '61
- BEACHY Howard J (Leda) carpenter 1447 S Maple 928-8302 Δ Ch Jon '67
- BEAL Clara L (wid Samuel E) 1930 S Broadway Δ 928-9817 Δ
- BEALL Robert A (June Ann) phys res scientist US Bur of Mines 1105 S Gale Δ 926-1660 Δ Ch Robert '54
- BEALS Maurice 120 S Lake 926-4953 Δ Ch Jeffery '55 Sherry '57 Michelle '59
- BEAM, McCORMACK & ATWOOD INC - INSURANCE CHARLES K McCORMACK PRES. BEN B ATWOOD VICE PRES. & BARBARA B McCORMACK SECY.-TREAS. NORTH ALBANY SHOPPING CENTER 500 SPRING HILL RD (P O BOX 787) PHONE 928-3371**
- BEAMAN Jack C (Darlene A acctg clk Simpson Timber Co) computer programmer Vancouver Ply 1735 E 34th Av 926-8479 Δ
- BEAMAN Mae H 1420 Umatilla Δ 928-8536 Δ
- BEAMISH Mervin S (Florence G) emp SP&S RR 2998 S Marion 928-9632 Δ Ch Deborah '53
- BEAN Shirley trainee key punch opr US Bur of Mines 830 E 4th Av 926-8059 Δ Ch Timmy '56 Mike '57 Debbie '61 Kenny '62 Rosalind '65
- BEARD Joanna I Mrs 404 S Calapooya (#1) 926-1305 Δ
- BEARDSLEY Arch C (Ann Marie nurses aide Sunset Manor) retired 1419 S Broadway 926-3913 Δ
- BEARDSLEY Arthur F (Edna M) retired Rt 4 Bx 373 Δ 928-9775 Δ
- BEARING SPECIALTY CO retl & whsl bearings Gene Bailey mgr 102 S Main 926-4286 Δ
- BEASLEY Jean B secy NW Inds 2605 S Liberty Δ 926-5704 Δ Ch Lloyd '53 Allen '55
- BEASLEY Leonard H student 2605 S Liberty 926-5704 Δ
- BEATTY Velmer H retired 405 E 6th Av Δ 926-1260 Δ
- BEAU Robert A emp US Bureau of Mines 1105 S Gale
- BEAUCHAMP APARTMENTS Larry Hobart ownr 432 S Calapooya
- BEAUMONT Leona 816 W 8th Av 928-9106 Δ
- BEAUTEL Edward A (Irene) emp SP RR Rt 2 Bx 198-A Scio
- BEAUTY LOUNGE bty shop Dorothy Dukart ownr 926 S Elm 926-2297 Δ
- BEAVER BOOKKEEPING SERVICE 1120 E 23rd Av 928-3817 Δ
- BEAVER CERAMIC TILE CONTRACTORS marble & slate contr Rudy L Dickerson, Dorothy Dickerson & Max Shannon ptrns 1120 E 23rd Av 928-3817 Δ
- BECHAN Lewis F retired 740 S Elm 928-3441 Δ
- BECK Lilly B 739 E 5th Av 926-6793 Δ
- BECKER Allen J farmer Rt 3 Bx 1121 928-8924 Δ
- BECKER Alphonse J (Mabel C) emp Dick Draper Rt 3 Bx 1121 Δ 928-8924 Δ Ch Roger M '55
- BECKER Charles O emp Vancouver Ply Rt 3 Bx 1121 928-8924 Δ
- BECKER Chet (Lynette) log scaler supvr Columbia Log Scaling Bur Rt 2 Box 388-B 928-3963 Δ Ch Marvin L '51 Diane L '53
- BECKER Clarence C (Ida M) retired 2930 Tudor Wy Δ 926-1789 Δ
- BECKER Duane (Barbara) emp Tiline Rt 3 Bx 1020-X Δ 926-1776 Δ Ch Rocky '60 Toni '61 Dawn '64
- BECKER Emma L 830 S Clay 926-7510 Δ
- BECKER Florence Mrs 1090 W 13th Av Δ 928-7381 Δ



206 W. 1st Av.
926-1521

MEMBER
MULTIPLE
LISTING

- ALBANY ALPHABETICAL LIST OF NAMES 151**
- BECKER Hoyle L (Joan J) log scaler Columbia River Log Scaling & Grading Bureau Rt 1 Bx 399-C9 Δ 926-2465 Δ Ch Mitchell '52 Dicky '54 Randall '57 Jay '62
 - BECKER James H (Karen S) sonic techn Wah Chang 1810 S Hill Δ 926-4398 Δ Ch Brian '60 Douglas '62
 - BECKER Terry R (Judi) USAF Rt 2 Box 388-B 928-3963 Δ Ch Julie '68
 - BECKER Thomas A (Hattie) str mgr Mayfair 3210 Onyx Eugene
 - BECKETT Jon R (Judy A secy Transamerica Ins) mgr Swept Wing Restr 275 Country Village Loop Rd 926-7034 Δ Ch Jeffery '65
 - BECKLER Clifford formn Linn Custom Clnrs Rt 2 Bx 453 Lebanon 928-3021 Δ
 - BECKLER Ira (Marian cook Lebanon Comm Hosp) retired Rt 2 Bx 453 Lebanon 928-3021 Δ
 - BECKMAN George J (Gladys M tchr) retired 1050 W 16th Av 928-7128 Δ
 - BECKNER John C (Audrey) dept supvr Wah Chang Rt 1 Bx 399-A Grand Prairie Rd Δ 928-3278 Δ Ch Debra '52 Cala '54 Vann '61
 - BECKNER Louis T (Lucile M) advertising National Press 1809 W Queen Av 926-2927 Δ Ch Eugene '53 Judy '54 Cheryl '57
 - BECKNER Robert W (Rhea) mach Wah Chang 910 W 6th Av Δ 926-2627 Δ Ch Rodney '65 Kathy '68
 - BEDNORZ Barbara D 1120 E 23rd Av 928-3817 Δ
 - BEEMER Kenneth E (Carol J) carpenter S & Q Constn 2420 E Salem Av 926-8717 Δ
 - BEESON Warren (Barbara emp City Finance) student OSU & emp Chandler's Texaco 3601 S Pacific Hwy 926-6374 Δ
 - BEGGS Donald M (Erna G) slsmn Wah Chang 1150 W 25th Av Δ 928-8377 Δ Ch Mark '53 Karen '55 Colleen '61
 - BEGGS Ralph D (Linda) emp Duraflake Co Rt 3 Bx 692 Δ 926-2430 Δ Ch Lynn '60 Patrick '62 Steven '64
 - BEGLEY Edward D (Doris E) ofc supvr Simpson Tmbr 1203 Cloverdale Dr Δ 928-7577 Δ
 - BEHRENDTS Donald I (Shirley clk T&R Trk Rt 4 Box 383-D 926-2425 Δ Ch Douglas L '57 Bruck K '58 Suzanne '64
 - BEHRMANN Bryant C (Celia rep World Bk Childcraft) field supt Albany Frozen Foods 2535 S Sherman Δ 928-9579 Δ Ch Gary '51
 - BEHRMANN Cleland missionary LDS Netherlands 2535 S Sherman 928-9579 Δ
 - BEHRMANN Randy missionary LDS Northern Mexican Missions 2535 S Sherman 928-9579 Δ
 - BEHYMER Robert (Mary E) mgr Wards 1120 Shady Ln Δ 926-7901 Δ Ch Bruce E '59
 - BEIGHT Paul D (Eleanor F) tchr Memorial Jr HS & ownr Valley Rl Est 934 W 6th Av Δ 926-2590 Δ Ch Lois '53
 - BEKINS MOVING & STORAGE CO MOVING & STGE, MTR FREIGHT, CRANE SERV C D SPENCER JR PRES & MGR, FORREST E WINKLER EXEC V PRES & CONTROLLER, WILLIAM E HARVEY V PRES IN CHARGE OF AREA DEVELOPMENT 530 W QUEEN AV 926-2221 Δ

"The Dairy With Their Own Cows"

Cooley's DAIRY

DRIVE IN STORE & OFFICE 926-2902 ALBANY PLANT 926-2890



ALBANY UPHOLSTERY CENTER

640 OLD PACIFIC HIWAY 926-1229



3523 S. PACIFIC BLVD.
Fashion Flocks, Inc.
PHONE 926-5811

CUSTOM DRAPES
LINOLEUM
CARPET
FORMICA

REGISTERED PROFESSIONAL ENGINEERS - COMMERCIAL & INDUSTRIAL
PHONE 926-4449
WARREN & BREWSTER CO.
ALBANY, OREGON

PHONE 926-5881
RT. 1 BOX 471 TANGENT

Rolland's MOBILE HOMES

HWY. 34 BETWEEN
CORVALLIS & FREEWAY



ART AND
ENGINEERING
SUPPLIES
Phone 926-2026

STATIONERS

Duedall - Potts

OFFICE SUPPLIES

327 W. First
Albany



"PHONE ORDERS TO GO"

WESTY'S DRIVE-IN

ALBANY

926-6717

2165 E. PACIFIC BLVD.



FARMERS INSURANCE GROUP

DON BROOKS
Your Agent

832 S. LYON

926-2237



TO BUY OR SELL

REAL ESTATE

See A Member Of
**Albany Multiple Listing
Service, Inc.**

See Real Estate in Classified Section

BEKKEDAHL Allen (Maxcine opr NW Bell Tel) carp 340 S Burkhardt 928-7148Δ

BELDEN Zula Z (wid John H) 810 Belden LnΔ 928-3520Δ

BELKNAP Dean V (Lynne F) slsmn Nebergall Meat Co 1840 W 13th AvΔ 928-8477Δ Ch Debra '53 David '55 Lonnie '57

BELKNAP Everett M (Lola M) drive-in slsmn McDonald Candy Co 1035 E 22nd AvΔ 926-3746Δ Ch Sharry '54 Mike '55 Nancy '59 Steve '69

BELKNAP Glenn T (Ruth L) drvr Patty Day 1524 S JeffersonΔ 926-5116Δ Ch Jean '65 Ty '66

BELKNAP Jean B (wid Clyde) 1010 S Geary (#23)Δ 928-8195Δ

BELL Florence F tchr Waverly Sch 1134 W 9th AvΔ 926-1401Δ

BELL Robert F (Sharon emp Freeze Dry) emp Wah Chang 345 E 7th Av 928-9257Δ Ch Brian '63

BELL Robert L emp Simpson Tmbr 1134 W 9th Av 926-1401Δ

BELL Tommy G (Lavon) mtce Ore Met 520 S ChicagoΔ Ch Michael '55 Farron '57 Ronda '60 Paula '62

BELLAMY George G (Patricia A) metallurgist Wah Chang 1008 W 36th AvΔ 926-5382Δ Ch Todd '63 Brian '66 Rachel '69

BELLEVANDEL Mrs 719-19th Av (#115) 926-2551Δ

BELLOWS LEE (ELVA W PTNR LEE'S CAMERA SHOP) PTNR LEE'S CAMERA SHOP 1520 S TAKENAΔ 926-3181Δ

BELT Herman (Lola) movie projectionist Midway Theater Rt 4 Box 321-C 928-7878Δ

BENA Donald T (Dellina) whsemn Chem Co 270 N Charlotte 928-8305Δ Ch Susie '62 Mary '65

BENA Glen L (Alveda) US Army 750 E Queen Av (#16) 926-7866Δ Ch Glenda '58 John '59 Cathy '61 Robert '62 Jeffrey '69

BENDER Anna M Mrs 221 N Waverly DrΔ 928-7372Δ

BENDER Bernard T (Louise M) instrument repr Western Kraft 632 S WashingtonΔ 926-2708Δ Ch Mary '55 Barbara '56 Mike '57 Paul '59 Richard '61 Linda '62 Brenda '63 Patrick '64 Janet '68

BENDER David A (Judith A) pms mgr Herrold & Jensen Implt 840 E 33rd AvΔ 926-4818Δ Ch Kimberly '60 Katherine '63 Tony '69

BENDER Judith M student OSU Rt 3 Bx 1036 Albany Tangent Hwy 928-3033Δ

BENDER Ralph E Sr (Madge L) farmer Rt 2 Box 245 Conner RdΔ 928-8055Δ

BENDER Ralph L (Donna J) farmer Rt 2 Bx 249 Conner RdΔ 926-7472Δ Ch Dianne L '54 Tami L '58 Bart '65

BENDER Richard J (Madeline H) ptr Pescheck's Garage Rt 3 Bx 1036 Albany Tangent HwyΔ 928-3033Δ

BENDER Robert student Rt 2 Bx 245 Conner Rd 928-8055Δ

BENDER Sharon M prodn secy Ore Freeze Dry Foods Inc 3246 Salem Rd

BENDER Stanley N (Barbara Ann) farmer Rt 2 Box 247Δ 928-8943Δ Ch Tracy '63 Terry '64 Timothy '67

BENEDICT Charles (Ruth) feeder Plywood Prods Rt 4 Bx 526 Fir Grove Rd 928-7772Δ

BENEDICT Jeannette btcn Mars Bty Salon 317 E 5th Av

BENEDICT Nellie Rt 4 Box 526 Fir Grove RdΔ 928-7772Δ

Cynthia's
Beauty Salon

PHONE 928-8682

1045 E. 18TH ST.



Albany

ALBANY ALPHABETICAL LIST OF NAMES 152
BENEDICTINE SISTERS 417 W 11th Av 928-7474Δ
BENEFICIAL STANDARD LIFE INSURANCE First Natl Bank Bldg 300 W 1st 926-4712Δ
BENESH FRANK A (ROBBIE D) DIST MGR PACIFIC POWER & LIGHT CO 2155 CASA VILLAΔ 926-6171Δ
BENESH Susan student 2155 Casa Villa 926-6171Δ
BENKE Dawnella N (wid Arthur) 617 E 16th Av 926-4615Δ Ch Gene '52
BENKICH Ernest (Helen mach opr R D Bussard & Son) emp Steen Bros Meat Rt 4 Bx 333Δ 926-3241Δ Ch Melissa '62
BENNETT Abbie G (wid James) 1710 W Queen AvΔ 928-8269Δ
BENNETT Alvin D emp US Bureau of Mines Rt 4 Bx 368-B 926-6379Δ
BENNETT Ben S (Rosa Lee) ownr Salem Av Apts 1415 E Salem AvΔ 926-1989Δ
BENNETT Blaine (Pauline) mllwrt Western Kraft Corp Rt 2 Bx 59 MillersburgΔ 928-8987Δ Ch Brad '55 Philicia '61 Pamela '65 Phyllis '66 Barry '57
BENNETT Blaine Jr student & emp Simpson Timber Co Rt 2 Box 59 Millersburg 928-8987Δ
BENNETT Brent Rt 2 Box 59 Millersburg 928-8987Δ
BENNETT C. thleen emp Rawlings (res) Albany
BENNETT Dennis J porter saw hlpr Duraflake Co Rt 3 Bx 198 Lebanon
BENNETT Frank O (Virginia) dist mgr Oregonian Rt 4 Bx 426RΔ 924-5078Δ
BENNETT John W (Cathleen) furnace opr Ore Met 1345 S MadisonΔ 926-2593Δ Ch LeAnn '59 Melinda '61
BENNETT Lawrence G tchr AUHS 2553 S Sherman 928-9385Δ
BENNETT Lily (wid Elbert V) 1315 ChestnutΔ 926-2395Δ
BENNETT Patricia student OU Rt 2 Bx 59 Millersburg 928-8987Δ
BENNETT Penny student OSU Rt 4 Bx 426R 924-5078Δ
BENNETT R Boyd retired 117 N MainΔ 928-9662Δ
BENNINGTON Kenneth O (Judith) emp US Bureau of Mines 205 E 6th Av (#14) 928-7395Δ
BENOIT Emil E (Delta M secy USDA-SCS) millwrt Western Kraft 1235 S VineΔ 928-8726Δ
BENSHOOF Gordon L (Marciel J) lubeman Bill Johnson's VW 1017 W 11th Av 926-7398Δ Ch Paul '65
BENSON David Wayne US Army 1280 W 7th 926-4757Δ
BENSON Euechee 1035 W 10th Av 928-7368Δ
BENSON Francis W (Dorothy E) grdr Simpson Tmbr 424 S WashingtonΔ 926-5066Δ Ch Tina '51 Randy '55
BENSON Lynn D (Martha N) emp Wah Chang 1280 W 7th 926-4757Δ Ch Lonnie '53 Judy '54 Danny '56
BENSON Marvin B (Georgia M) Crabtree Rd 928-9862Δ
BENSON Stephen (Verla) shpg clk Duraflake 2423 S Main 926-8995Δ
BENTON DANIEL J (CAROL) PRO ASST CSHR FIRST NATL BANK OF ORE-WAVERLY BR 2433 S MAIN 926-8360Δ
BENTON DON (JANICE MGR LINN BENTON COUNTY ESCROW CO) SLSMN BEECHNUT (RES) P O BOX 26 BROWNSVILLE
BENTON-LINCOLN CREDIT SERVICE INC - COLLECTIONS ROBERT J MOORE PRES. 310 N 5TH CORVALLIS PHONE 752-7133
BENTON LINN AUTO LEASE COMPANY John L Nussbaumer pres 1750 E Pacific Blvd 926-5413Δ
BENTON-LINN ECONOMIC OPPORTUNITY COUNCIL INC community action agcy Dorothy Kinkade exec dir, Sam Garner chrmn, Vickie Mitchell v chrmn, Donna Riber secy-treas 531 S Lyon 926-6470Δ
BENWAY William L (Barbara J emp Bungalow) slsmn-trk drvr Miller-Haines Bldg Sup 355 E 14th Av 926-5669Δ Ch Scott '57 Kimberly '59 Lisa '61 Steven '64
BERG Dr Eugene R dentist (ofc) 757 S Burkhardt 926-3951Δ
BERG Dr Eugene R (Nancy C) dentist (res) Rt 4 Box 330-B 926-4008Δ Ch Renee '53 Laura '60 Andrea '62
BERG John R (Janette clk Bi Mart) sander grader Vancouver Ply 220 W 6th Av 926-4367Δ Ch Brian Hopner '59 Keven Hopner '60 Tim '66
BERGER Roger L (Margaret N) slsmn Sears 528 W 4th AvΔ 926-2984Δ Ch Warren '53 Tom '58
BERGER Victor (Bette Ann tlr First Natl Bk) opr Wah Chang 2819 S MadisonΔ 926-5343Δ Ch Cary '64
BERGGREN Alma 1154 1/2 W 10th Av
BERGH Jonas A (Jean) emp Vancouver Ply Bx 371 Jefferson
BERGLAND Clifford M (Dewyone) pastor South Albany Community Church 1116 E 27th AvΔ Ch Gregory '56 Geoffrey '60 Steven '61 Curtis '63 Philip '66
BERGMAN Ellen Mrs 828 E Queen AvΔ 926-8243Δ
BERGSTROM Elsie tchr Memorial Jr HS 908 S Ferry (#11) 926-1828Δ
BERGSTROM Karen Bx 264 928-9033Δ
BERGSTROM Vernon (Alda E) bldg contr Bx 264 928-9033Δ Ch Gary '53 David '55
BERKS George K (Beverly J secy Calapouya Jr HS) slsmn Far West Steel Rt 3 Box 699-AΔ Riverside Dr 926-7426Δ
BERKS George K Jr student Rt 3 Box 699-A Riverside Dr 926-7426Δ

MID VALLEY SECURITIES, INC.

RayBar Professional Center

SPECIALIZING IN THE SALE OF STOCK FOR OREGON CORPORATIONS

PHONE:
OFC. 928-3319

WILLIS G. BURCK, PRESIDENT

425 W. 2nd Ave.
Albany, Oregon 97321



415 W. 1ST AVE.
ALBANY

APPLIANCE CENTER

PHONE
928-8242

- BERKS Kathy Jo student OSU Rt 1 Box 699-A Riverside Dr 926-7426Δ
 BERLINCOURT F 4035 Knox Butte Rd 926-7877Δ
 BERNERT Charles (Diane) genl mgr Wood Tek Inc Rt 4 Bx 393-B 926-6745Δ Ch Kellie '60
 BERRY Addie smstrs 3285 E Salem Av (#16)
 BERRY Gene 3285 E Salem Av 926-6753Δ
 BERRY George reprmn Ore Sew-Vac 2920 Railroad
 BERRY H D (Jeannette hospital sup aid) constn wkr B & J Bldrs 3285 E Salem Av (#13) (2)
 BERRY Jack V (Betty L emp Heath's Lndry) emp analytical lab Wah Chang 734 N Waverly Dr 928-8565Δ
 BERRY John (Nancy) reprmn Ore Sew-Vac 2920 Railroad
 BERRY John M (Alice V) electn Wah Chang Rt 2 Bx 12 928-3797Δ
 BERRY Kenneth (Mary J) emp Wah Chang 2630 S Oak 926-5732Δ Ch Kim '65 Chad '67
 BERRY MARION C (JOANNA M OWNER PINK POODLE BTY SALON) 1627 S SHERMAN 928-7117Δ CH LYNN '55 TIMMY '56 TRACY '60
 BERRY THOMAS J (KARNA) DIST MGR NORTHWEST NATURAL GAS CO RT 4 BOX 383-Y 926-5372Δ CH JODILOU '61 MEG MARIE '63 SCOTT JOSEPH '66
 BERT'S AUTO WRECKING YARD Bert R Moss ownr Rt 1 Box 222 Barcher Ln 926-1470Δ
 BERT'S RADIO & TV Radio & TV repr Bert Kraber ownr 125 S Main 928-7353Δ
 BERTSCH Robert E (Dolores) dairy farmer & emp Geo Pac Rt 2 Bx 92 928-3858Δ Ch Rebecca '57 Noah '58 David '61 Elizabeth '62 Ruth '64
 BESSENT Noel L (Annie Kate) 935 S Fulton 926-1317Δ
 BEST FASHION FABRICS Sharon True mgr, Ross Best ownr 405 W 1st Av 926-3763Δ
 BEST Margaret emp Sears Rt 2 Bx 189 928-7956Δ
 BEST Robert (Rosemary) emp Albany Timber Prods Rt 2 Bx 189 928-7956Δ Ch Steven '58
 BETHANY MENNONITE CHURCH David Groh pastor 3615 Spicer Rd 926-6431Δ
 BETHARDS Ray D (Eileen F) ownr Bethards Fuel & Salvage 4735 Knox Butte Rd 928-3814Δ Ch Sheryl '54 Gregory '57
 BETHELL Norman R (Janice) millwkr George Pacific Rt 4 Bx 361J 928-8812Δ Ch Randy '57 Cory '59 Jason '61
 BETKER Daniel (Donna) emp Smoke-Craft 234 S Mill Jefferson
 BETTESWORTH R Scott (Connie) sls rep Weyerhaeuser Co 642 E 35th 926-6509Δ Ch Shelly '63 Tracy '67
 BETTY'S BEAUTY SHOP Mrs Elizabeth Krehbiel ownr 1050 W 14th Av 926-1292Δ
 BEVERLY Elmer (Josephine) electn Duraflake Co Rt 2 Bx 265-G13
 BEV'S BEAUTY SALON bty shop Beverly Goin 3530 Spicer Rd 926-3669Δ
 BEWLEY Boyd (Marylyn) plbr 2219 S Marion Ch Susan '61 Robert '63
 BEWLEY Henry O (Nellie L) retired 2225 S Marion 926-3056Δ
 BEWLEY Loyd H (Ethel M food processing Ore Freeze Dry) clk Coastal Farm & Home Sup 1810 W 14th Av 926-3538Δ Ch Sherry '59 Michael '61
 BEYNON Paul R (Lola J) mtce supvr USPO 1520 S Liberty 926-5177Δ
 BI MART CO discount str 2152 S Santiam Hwy 926-6026Δ
 BI MART PHARMACY 2152 Santiam Hwy 926-4491Δ
 BIDDINGER William J (Gladys H) retired 2103 E Front Av 926-3198Δ
 BIDWELL Dan (Delores) paint & body techn Stoddard Chev 122 1/2 N Sherman
 BIDWELL Donald T (Janice M) emp Western Kraft 1215 S Walnut 926-5749Δ Ch Dawn '61 Danny '62 Pamela '63
 BIDWELL Harold J jitney drvr Vancouver Ply Rt 3 Bx 105 Scio
 BIDWELL Joe H (Patricia A secy C H 2-M) butcher Nebraegalls 403 S Madison (#6) 926-4659Δ Ch Diane '60 Gerald H '52 Bruce A '56
 BIDWELL Katie 301 S Main 926-6533Δ
 BIDWELL Ray H (Betty Jean) dryer formn Vancouver Ply 1407 E 34th Av 928-8261Δ Ch Kelly '64 Mollie Jean '66
 BIDWELL Tom F (Savilla) furn fnshr Veals 645 S Pine 928-8482Δ
 BIDWELL Virjean F (wid John) credit dept Sears 315 S Davidson 928-3154Δ Ch Debbie '52 Denise '55
 BIEGEL James H (Marie C) farmer Rt 4 Box 419 924-5255Δ Ch Douglas '51 Roger '53 Kenneth '55
 BIEGEL Stephen J student Concordia Coll Rt 4 Box 419 924-5255Δ
 BIEGEL Walter J (Gladys Jane) servmn Albany Propane Gas Rt 1 Bx 389 Corvallis
 BIELMAN C J Rt 3 Box 889 928-8773Δ
 BIERLY Marie Rt 4 Box 368-H 928-9926Δ
 BIKMAN George (Bette) mgr Bikman Apts & ownr Bikman's Ladies Shop 710 S Calapooia 928-9618Δ Ch Barbara '51
 BIKMAN Margaret student OSU 710 S Calapooia 928-9618Δ
 BIKMAN'S LADIES SHOP ladies coats George Bikman ownr 138 W 1st Av 928-9821Δ
 BILDERBACK Gloria 135 W 6th Av 926-2482Δ

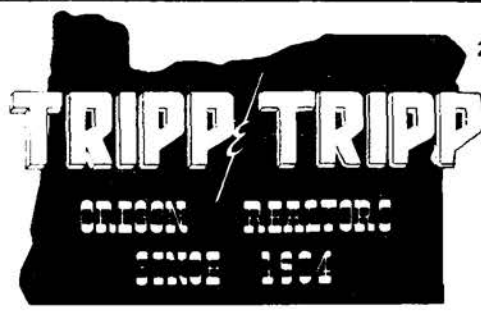

206 W. 1st Av.
926-1521

MEMBER
MULTIPLE
LISTING

- ALBANY ALPHABETICAL LIST OF NAMES 153
 BILES Dale L (LaVerne secy Albany Frozen Foods-Menasha Wood Fiber Div) emp C G Lang & Son 1109 E 27th Av 926-5219Δ
 BILES Edward student Humboldt S Coll 1109 E 27th Av 926-5219Δ
 BILES Robert student 1109 E 27th Av 926-5219Δ
 BILLINGS Charles R (Marie M) retired Rt 2 Box 196 Dever Rd 928-8998Δ
 BILLINGS R H (Barbara) emp Albany Optical Lab 332 N Pine 926-2788Δ
 BILLINGS William 272 Country Village Loop Rd
 BILYEU Fred A (Shirley L) heavy equipt opr PP&L Co 1225 E 24th Av 926-7096Δ Ch Jimmy '64 Roxane '67
 BILYEU James student Rt 1 Bx 259 Knox Butte Rd 928-8872Δ
 BILYEU Keith G (Judy M) dryer formn Van Ply Rt 1 Box 275-W Knox Butte Rd 928-3882Δ Ch Michelle L '61 Tana '66
 BILYEU Kenneth (Marlys) cleanup man Vancouver Ply 834 N Waverly Dr
 BILYEU Mamie Mrs 1058 W 8th Av 928-9887Δ
 BILYEU Robert D (Shirley) distr NW Natural Gas 2903 S Oak 926-2000Δ Ch Todd '60 Jeff '62 Stacie '64
 BILYEU Ronald L (Joanne) edge blue offbearer Vancouver Ply 321 Ash Scio
 BILYEU Wilbert H (Jane) dep sheriff Cty Rt 1 Bx 259 Knox Butte Rd 928-8872Δ Ch Jerry '52 Shirley '57
 BINEK James T (Shirlene emp Western Kraft) USAF 1875 S Jackson 926-2044Δ Ch Kimberly '68
 BINGHAM Robert K (Priscilla F) emp Wah Chang 2112 S Main 926-4809Δ
 BIRCHARD Donald Ray (Nadine clk NW Natural Gas) adv mgr Payless Drug Str Rt 4 Box 386-W 928-9361Δ Ch Thomas F '55 Nancy A '58
 BIRCHARD HOLLIS T (IRENE A) VICE PRES & MGR PAYLESS DRUG STORE 850 SPRING HILL RD 926-1243Δ
 BIRCHFIELD APPLIANCE & HEATING - MILT E BIRCHFIELD & OPAL M BIRCHFIELD PTNRS. 620 S CLEVELAND PHONE 926-1374
 BIRCHFIELD John K student Univ of Ore & emp Birchfield Appl & Htg 1110 S Gale 928-7192Δ
 BIRCHFIELD MILT E (LOUISE) PTNR BIRCHFIELD APPLIANCE & HTG 1110 S GALE 928-7192Δ
 BIRCHFIELD OPAL M PTNR BIRCHFIELD APPLIANCE & HTG 920 S WALNUT 928-3209Δ
 BIRD Claude (Juanita) ownr Birds Trlr Sls & Coral Garden 1230 E Salem Av 926-4520Δ
 BIRD Kenneth W (Gloria B) engr Wah Chang 3113 S Chicago 926-3641Δ Ch Wesley '58 Suzanne '61 Warren '62 Sandra '64
 BIRD'S TRAILER SALES Claude E Bird ownr 1150 E Salem Av 926-3743Δ
 BIRDSALL Gordon D (Garna) dryer grader Vancouver Ply 2619 E 4th Av 926-2552Δ
 BIRKY Amon W (Katie E) self emp bldr 1735 S Main 926-3124Δ
 BIRKY N M (Lilly) retired 925 E 3rd Av 926-2797Δ
 BIRKY Wilford (Eva) set up R Veal & Son Rt 1 Bx 194 Tangent 928-3938Δ

Gilmore's
FLORIST
QUALITY FLOWERS SINCE 1940

LEBANON
693 MAIN
PHONE 258-8111

ALBANY
305 WASHINGTON
PHONE 926-6061 (FORMERLY GRACES)

Enco
Merle's Enco Service Station
GASOLINE • TIRES • BATTERIES • TUNE-UP • BRAKE SERVICE

PHONE 926-2745
1002 W. QUEEN AVE.
ALBANY, OREGON

406 W. 1ST AVE.
ALBANY

PRIDEB
Printing Company

PHONE
928-3322

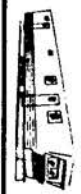

PHONE 926-5881
RT. 1 BOX 471 - TANGENT

Rolland's MOBILE HOMES

HWY. 34 BETWEEN
CORVALLIS & FREEWAY



RESIDENTIAL - COMMERCIAL ALBANY PLUMBING & HEATING CO.

1615 Old Pacific Hwy.

Phone 926-7746



Phone 926-3907
 1810 Grand Prairie Road
 Albany, Oregon
ENCO
Dale Lipsey's
Enco Service Station
 • TUNE-UP • AUTO ACCESSORIES • BRAKE SERVICE

MAC'S
 Pick-up & Delivery - PACKARD BELL - Stereo Tapes
 SONY TAPE
 DECKS & TV'S
 WINGARD ANTENNAS
 1225 E. Pacific Blvd.
 926-3076

RAY ARCHER REALTY

RESIDENTIAL • BUSINESS • FARMS • LOANS
 110 W. 2ND AV. PHONE 926-5507 ALBANY, OREGON



TO BUY OR SELL
REAL ESTATE
 See A Member Of
Albany Multiple Listing
Service, Inc.
See Real Estate in Classified Section

- BISHOP Cheryl bkpr Albany Lndry 430 1/2 W 4th Av
- BISHOP Geraldine A tchr Sunrise Elem Sch 810 E Queen Av 928-8564 Δ
- BISHOP Gilbert M (Shirley emp Smoke-Craft) 311 E 5th
- BISHOP Jack (Margaret) emp Cascade Farm Service Rt 2 Box 109-C Δ 928-3009 Δ
- BISHOP Lucille A (wid Odis) 644 S Geary 926-6280 Δ
- BISHOP Mildred (wid Ben F) 2398 S Marion Δ 928-7246 Δ
- BISHOP Otis (Dorothy A meat cutter McDonalds Mkt) clk Safeway Rt 2 Bx 494 Lebanon
- BISS Eugene M (Stella P) mech Vunk's Cycle Shop & reg locksmith 708 E 28th Av Δ 926-6743 Δ
- BITNEY Walter D (Shirley J) log scaler Columbia River Log Scaling & Grading Bur 1515 Tudor Wy Δ 926-3552 Δ Ch Kris '52 Debbie '54 Mike '56
- BITTERMAN Jacob A (Hildagard) emp SP RR 208 E North Jefferson
- BIVENS William D (Winifred A staff accountant Loy W Marshall Jr CPA) Rt 4 Bx 308-B 928-9192 Δ
- BJERKE Orrine retired 2853 E Salem Av
- BLACK Edward art dir Ryan Advertising PO Bx 481
- BLACK Finis B (Ruth P cook) retired 1812 S Marion Δ 928-3439 Δ
- BLACK GARRY D (JUDY PTNR TRUCK STOP CAFE) PTNR TRUCK STOP CAFE RT 1 BOX 399-G 926-4745 Δ
- BLACK Ralph M (Ora Jane) ofc mgr Cty ASC Rt 3 Bx 730 Riverside Dr Δ 928-8089 Δ Ch Alice Paige '56
- BLACK THOMAS F (DIANE J) VICE PRES INDUSTRIAL WELDING SUP INC 926-8686 Δ
- BLACKBURN Lilly E tchr Memorial Jr HS 938 S Calapooia Δ 928-9610 Δ
- BLACKFORD Clair R (Lila L cook Central Sch) carp 409 E 25th 926-3918 Δ
- BLACKFORD Linda dental asst 409 E 25th Av 926-3918 Δ
- BLACKFORD Matthew W (Marjorie M ptrn Our Bty Salon) retired 230 S Waverly Dr Δ 928-7428 Δ
- BLACKFORD R A (Erma) emp Sease Painters Inc 1732 S Marion Δ 926-2981 Δ
- BLACKLEDGE Robert mtcecm Stokely 222 E 1st Av (#1)
- BLACKMER W R (Roxie B) retired 2025 E 5th Av Δ 926-4568 Δ
- BLACKSMITH Glenn emp Stokely Van Camp 2020 S Main 926-4968 Δ
- BLACKSMITH Stanford R (Violet nurses aide Sunset Manor) tchr & counselor Job Corps 2020 S Main Δ 926-4968 Δ
- BLACKSTAD Adolph 231 S Baker (#3)
- BLACKWELL James W (Eva Mae wtrs Bamboo Terrace) 4950 S Santiam Hwy Lebanon
- BLADOW August H (Veronica) ownr White Coral Mink Ranch Rt 2 Box 68 928-3073 Δ Ch Michelle R '51
- BLAESING GRANITE CO - MONUMENTS JIM HENDRICKS REP. 719 W 11TH PHONE 926-2650
- BISHOP Calvin K (Norma) sander set up Duraflake Co 240-37th Av Salem

- ALBANY ALPHABETICAL LIST OF NAMES 154
- BLAIN CLOTHING CO - MEN'S & BOYS' CLOTHING, SHOES, SPORTS-WEAR MAX H ROHRBOUGH PRES., J LESTER DYE SECY. TREAS. 224 W 1ST AV PHONE 928-8638
 - BLAIN Lloyd (Florence E emp Albany Frozen Foods Inc) farm wkr Rt 3 Bx 131 Δ Scio 926-7485 Δ
 - BLAIR Donald (Aganetha emp Smoke-Craft) slsmn Albany Democrat Herald Rt 4 Box 363-B 926-7467 Δ Ch Peggy A '63 Jackie L '61
 - BLAIR Henry (Emaline) genl contr Wood Tek Inc 2660 City View Eugene
 - BLAIR Jack L (Geraldine) v pres Redi Turf Rt 4 Bx 393-L Δ 926-4587 Δ Ch Pamela '53 Stanley '51
 - BLAIS Lewis D (Harriett E) ofc mgr Smoke-Craft 2507 S Fulton Δ 928-3528 Δ Ch Gerald '52 Diane '54
 - BLAKE Cordella G (wid W E) 628 S Ferry (#4) 926-1991 Δ
 - BLAKE DAVID G (ALBERTA M TREAS VAN DAHL PUBLICATIONS INC) MGR VAN DAHL PUBLICATIONS INC 325 S BURKHART Δ 926-2853 Δ
 - BLAKE Henry E (R Ailene) chem US Bur of Mines 1040 E 24th Av Δ 928-8393 Δ
 - BLAKE Lucille D Mrs mailing dept Van Dahl Publ 422 W 5th Av 928-8206 Δ Ch Julie '59 Rickey '51
 - BLAKELEY Dora Rt 2 Box 126 Dever Rd 926-7494 Δ
 - BLAKELY HAROLD D (MILDRED E) PTNR WILLAMETTE PAINT & BODY WORKS 1235 S CALAPOOIA Δ 928-8263 Δ
 - BLAKELY Lena V Rt 1 Bx 303 Tennessee Rd 928-9034 Δ
 - BLAKLEY Ralph L (Glenna) chipping dept Western Kraft 217 E 4th Av Ch Kimberly '67
 - BLANCHARD Gary laborer Rt 1 Bx 7 Tangent 928-3005 Δ
 - BLANCHARD John (Francis supvr Albany Genl Hosp) retired Rt 1 Bx 7 Tangent 928-3005 Δ
 - BLANCO Gonsalo emp Vancouver Ply 525 W 4th Av 926-6208 Δ
 - BLANCO Jorge R (Maria) dry feeder Vancouver Ply 525 W 4th Av 926-6208 Δ Ch Maraianela '52 Ana '55
 - BLANCO Julieta grader Vancouver Ply 525 W 4th Av 926-6208 Δ
 - BLAND Pearl 4525 San Felicia 928-8919 Δ
 - BLANKENBAKER George D retired Rt 1 Box 304 Tennessee Rd 928-9059 Δ
 - BLANKENBAKER Joe N emp State of Ore Rt 1 Bx 304 Tennessee Rd 928-9059 Δ
 - BLANKENBAKER Ruey T (wid John L) rep World Book & Childcraft Rt 1 Bx 304 Tennessee Rd Δ 928-9059 Δ
 - BLASEN Stephen R student 255 Country Club Ln 926-2489 Δ
 - BLAYLOCK Brad J student SOC 1730 E 24th Av 926-3237 Δ
 - BLAYLOCK Craig clk Midway Mkt 1730 E 24th Av 926-3237 Δ
 - BLAYLOCK J H (Lillian M) retired Knox Butte Rd 928-8218 Δ
 - BLAYLOCK Jean S (Betty M) ownr Midway Mkt 1730 E 24th Av Δ 926-3237 Δ Ch Cari '54 Jonathan '62
 - BLAZIER Allan B US Army 3165 E 14th Av 928-9493 Δ
 - BLAZIER Lynden I (Edna M) retired 3165 E 14th Av Δ 928-9493 Δ
 - BLACHEN Fred (Rossie B slsdy Sears) Rt 1 Bx 3636 Sweet Home
 - BLEER C L (S L) shpg clk Boise Cascade 3701 S Oak Δ 926-7954 Δ Ch Kim Anne '56 Karen '59
 - BLENZ Roy J (Mavis C) wldr Wah Chang Rt 1 Bx 297 Tennessee Rd Δ 928-8710 Δ
 - BLESSING Robert W (Dorothy secy Brudvig & Baker) emp Nebergall Meat Co Rt 1 Box 399D-18 926-3795 Δ Ch Robert '55 Karen '58
 - BLEVINS Beth Y (wid Robert E) 2260 S Marion 928-3764 Δ Ch Robert '51 Connie '53 John '55
 - BLEVINS Don (Carmelita) sheet metal wkr Hammerquist Htg 840 S Bradley 928-9895 Δ Ch Mike '54 Judy '58
 - BLEVINS Donald student AUHS 840 S Bradley 928-9895 Δ
 - BLEVINS Howard D (Shirley A nurses aide Waverly Guest House) emp Wah Chang 1630 E Water Δ 926-4526 Δ Ch Oliver '55 Jackie '56 Shirley '60 Kevin '65
 - BLEVINS Lottie A (wid Harry) 1240 W 10th Av 928-8460 Δ
 - BLEVINS Pat opr Holiday House
 - BLEVINS Sue Rt 1 Box 268 926-1785 Δ
 - BLIEGE Michael (Jane) emp farm wkr 826 E 4th Av Ch Ella '51 James '55 Dean '61 Bruce '63
 - BLISCHKE Evelyn B emp Jefferson Woolen Mills 3437 Bernard Av 928-3616 Δ
 - BLISS Vic 129 S Main (#2) 926-8529 Δ
 - BLIZARD Carl F (Matilda C) retired 1014 S Washington 926-2660 Δ
 - BLOCK-TAKENA PARK city park 1300 W 10th Av
 - BLODGETT Cyrus L (Thelma K clk US Bur of Mines) mech Courtesy Mtrs Rt 3 Bx 1038 S Pac Hwy Δ 926-1764 Δ
 - BLODGETT Howard A (Blanche A ofc mgr KWIL) pt tm emp Stokely 512 W 9th Av Δ 928-7697 Δ
 - BLODGETT Margaret 1091 W 8th Av Δ 926-2928 Δ
 - BLODGETT Sylvia pkg Smoke-Craft 604 E 16th Av
 - BLOHN George T (Fern A slsdy Lipmans) shpg clk Lipmans 1146 W 9th Av Δ 928-3165 Δ

PICK-UP & DELIVERY



HUB CLEANERS

CHUCK & ARVILLA HINEY

1305 PACIFIC BLVD. 926-1787



SAVINGS & LOAN ASSN.
 231 W. 2nd Av. Phone 926-4458

ROL-LAND TRAILER SALES

Between Freeway &
Corvallis on Hwy. 34

PHONE 926-4243

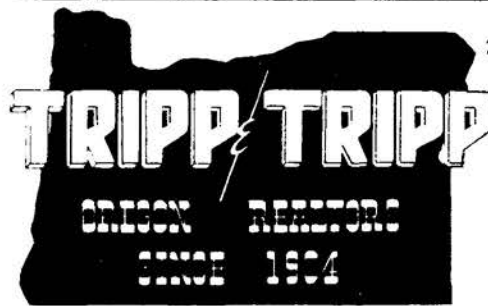
BLOOD Leland M (Shirley M custdn Meml Jr HS) food processing Ore Freeze Dry 724 E 28th Av@ 928-9678Δ Ch Blaine '53 Colleen '54
BLOOM David USAF Rt 4 Bx 321 Crocker Rd 928-8041Δ
BLOOM Gregg student OSU Rt 4 Bx 321 Crocker Rd 928-8041Δ
BLOOM James E (Elaine E housing ofcr AFB) clk USPO Rt 4 Bx 321 Crocker Rd@ 928-8041Δ Ch Carolyn '51 Christine '60 Pat '61
BLOOM Kenneth F (Belle B) retired 606 W 9th Av@ 928-7525Δ
BLUE BELL POTATO CHIP COMPANY fcty C G Eastburn mgr 345 E 11th Av 926-2031Δ
BLUE MOUNTAIN EAGLE INC newspaper Dorothy E Smith mgr 217 Creswell Ln 926-3881Δ
BLUNK Richard P (Ruth S) v pres Wah Chang Rt 4 Box 330-B1@ 928-7621Δ Ch Stevan '55 Suzanne '58
BLUST Karen student 1825 NW Broadway 928-7319Δ
BLUST MAX E (DOROTHY H) OWNER & ADMR SUNSET MANOR NURSING HOME 1825 NW BROADWAY@ 928-7319Δ CH JANIE '52 TOMMY '54 TIMMY '59
BOARAS GEORGE J (MERLE) OWNER WAVERLY MOTEL 3020 ASHWOOD DR@ 753-8318Δ
BOATWRIGHT D L (Kathleen) techn Wah Chang 1212 Sherwood Pl 926-6969Δ Ch Jeffery '66 Elicia '69
BOATWRIGHT Gerald A (Phyllis J) brick mason 829 S Washington@ 926-3683Δ Ch David '57 Steven '58 John '59 James '62 Dan '66
BOBBITT Reavis J (Mary S) trk drvr Western Paving Constr 2533 S Waverly Dr@ 928-3254Δ Ch Richard '60
BOB'S AUTO WASH serv sta & car wash Robert Persons ownr 604 S Ellsworth 928-3874Δ
BOB'S ENCO SERVICE whsle & retail serv sta Robert Veal ownr 2141 Santiam Rd 926-9025Δ
BOBST Sherman (Juanita) retired Rt 2 Bx 388-D 928-8758Δ
BODDY Howard W (Leona) whse prod formn Stokley 618 E 16th Av@ 928-9520Δ Ch Theresa '63 Doug '65
BODTKER WILLARD I attorney Long, Bodtker & Young (ofc) 425 W 2nd Av 926-5504Δ
BODTKER Willard I (Lois J) attorney Long, Bodtker & Young (res) 1112 W 26th Av@ 926-1334Δ Ch Kathryn '52 Nancy '56 John '58
BODY William K (M Elizabeth) retired Rt 3 Bx 741@ 928-3745Δ
BOEDIGHUMER Al emp Ore Met Rt 3 Bx 1019-F
BOEDTKER Olaf A emp US Bureau of Mines 2760 Johnson
BOEHNE FRED O (PHYLLISS) ASST CSHR FIRST NATL BANK OF ORE-WAVERLY BR 3116 TUDOR WAY@ 926-7091Δ CH TOM '57 SUZANNE '58 GERALD '60 SHARON '64
BOEHNE Rev Herbert F W (Vera E) pastor Immanuel Lutheran Church Rt 4 Bx 253-G@ W Thornton Lake Dr 926-2478Δ Ch Rebecca '53 Mark '55 Paul '59 Mary Beth '61
BOESEL Louis W Sr farmer Rt 3 Bx 872@ 928-8788Δ
BOGDAN MICHAEL (NAN) PURCHNG AGT WESTERN KRAFT CORP 1435 SE EWALD@ SALEM ORE
BOHL DR GEORGE W phys & surg (ofc) 1050 W 7th Av 926-2712Δ
BOHL Dr George W (Irene T) phys & surg (res) 1610 W 27th Av@ 926-2850Δ
BOHLES Vernon L (Virginia ptrn Valley Ins) tchr State Penitentiary & ptrn Valley Ins 1620 S Main@ 926-5426Δ
BOHLES Vernon L II tchr Grand Prairie 1620 S Main 926-5426Δ
BOHLES Walter E (Faye tchr) student OSU 1620 S Main 926-5426Δ
BOHLKEN H E (Velma) retired Rt 2 Bx 489@ Lebanon 928-7946Δ
BOHLKEN WOODWORKING John Bohlen ownr Rt 2 Bx 490 Lebanon 928-9830Δ
BOIES Charles I (Birdie) emp hsekpg dept Albany Genl Hosp 1725 S Washington 926-7550Δ
BOIES John student AUHS 920 W 19th Av 928-9459Δ
BOIES Leslie A (Alwine) retired 920 W 19th Av@ 928-9459Δ
BOISE CASCADE CORP-ALBANY BRANCH Lester Kemmling prod supt Millerburg 926-5597Δ
BOLDEN Franklin D (Cleona) trk drvr Duraflake Rt 1 Box 125 Tangent 928-9777Δ Ch Sheril '58 David '60 Becky '67
BOLDT Edwin A (Edna) beef boner Steen Bros Meat Co 2540 Wooddale NE Salem
BOLEN Grace L 3421 Dian Av 926-8302Δ
BOLEN Laurance R (Sharon F) emp Finstad Htg & Sheet Metal 3007 S Madison 928-8541Δ Ch Steven '60 Curtis '66 Teresa '68
BOLLES David (Mary C) emp Amer Can Co-Halsey 1069 W 15th Av@ 926-6582Δ Ch Catherine Ann '69
BOLIN Mack (Mary LPN) emp Grange Oil Serv Sta 1948 S Marion 928-9588Δ Ch David P '64 Thomas A '66
BOLLES INSURANCE & APPRAISAL SERVICE W H Bolles ownr 1024 W 8th Av 926-1452Δ
BOLLES Jeanne student 1024 W 8th Av 926-1452Δ
BOLLES Warren H (Ella M probate clk Linn Cty) ownr Bolles Ins & Apprs Serv 1024 W 8th Av@ 926-1452Δ



206 W. 1st Av.
926-1521

MEMBER
MULTIPLE
LISTING

ALBANY ALPHABETICAL LIST OF NAMES 155
BOLLMAN Dean H (Frances L) chem US Bur Mines 1220 W 9th Av@ 926-3360Δ Ch David '56 Kathleen '57 Michael '58 James '60 Dorothy '64
BOLLMAN William D (Joan E) city mgr Albany 1120 W 25th Av@ 928-9203Δ Ch Don '56 Eric '58
BOLLMAN Estel I (Margaret) trk drvr Tum-A-Lum Lbr 2602 S Geary 926-5717Δ Ch John '57 Tammi '59 Janie '61 Mariann '62
BOLMAN Robert L (Laura Lee) emp Wah Chang Rt 1 Bx 286-J Crabtree Rd@ 928-9718Δ Ch Russell '59 Vernon '61 Brian '62
BOLSTAD Kenneth D (Laura Lee) ownr Tom Tom Drive In 256 NW 14th Av 926-6575Δ Ch Gwen '59 Tiger '62
BOLTON BOOKKEEPING-TAX SERVICE Iris B Bolton ownr 416 W 11th Av 928-9190Δ
BOLTON Gordon D (Iris B bkpr & ownr Bolton Bkprng-Tax Serv) ofc mgr Linn Pac 416 W 11th Av@ 928-9190Δ Ch Catherine '55 Dianne '56
BOND Archie (Kathy emp Smoke-Craft) 540 E 5th Av (=1) 926-8408Δ Ch Patrick '69
BOND Deryl L emp Grange Oil Rt 2 Box 369 928-3792Δ
BOND Elton S (Lila M) emp State Dept of Agrl 1225 Shortridge Ln@ 928-7149Δ
BOND James F (Marcia W) mgr 3 Boys Mkt 1885 SW Brooklane Dr Corvallis
BOND Jana emp Top's Restr 950 Airport Rd (#78)
BOND Loren J (Lula O) retired Rt 2 Bx 367@ 928-3741Δ
BOND Paul W (Sharon L emp Smoke-Craft) rl est slsmn Wines Rity 1115 E 24th Av@ 928-9685Δ
BOND Zolman D 'Bud' (Virginia M) emp Cascade Farm Serv Rt 2 Box 369@ 928-3792Δ Ch Duane '54 Jeffrey '57
BONFIELD James R (Bessie L) whse formn Ore Freeze Dry Foods 3111 S Pine@ 926-2324Δ Ch Shawn '58 Terri '59
BONFIELD Lena M (wid Ray) dressmaker 210 Clover Ridge Rd@ 928-8656Δ
BONITZ A L (Thelma L) retired Rt 3 Box 743 Riverside Dr@ 928-3813Δ
BONITZ Joe A (Claudia secy OSU) student Linn Benton Community Coll 1089 W 15th Av 926-3576Δ
BONN BUILDING REPAIR Dan Bonn ownr Rt 4 Box 386-B 926-5213Δ
BONN Dan F (Eleanor) ownr Bonn Bldg Repr Rt 4 Bx 386-B 926-5213Δ Ch Kenneth '51 Rebecca '56 Timothy '56 David '57 Terese '58 Loretta '59 Lisa '65
BONN Richard (Connie) biologist USDA-SCS 1405 Gibson Hill Rd@ 926-8560Δ Ch Ted '62 Tim '64 Tom '67
BONNEAU DAVE (MABEL) DSPTCR PACIFIC MATERIALS CO 1745 NW 9TH CORVALLIS 752-2516Δ
BONNIE'S BEAUTY SHOP Wandalene Nelson ownr 2325 S Waverly Dr 928-7332Δ
BONTRAGER Orval (Veralee) farm & carpenter 1041 W 10th@ 928-3620Δ
BOOCK JOHN A attorney Boock & Reiling (ofc) First Federal Bldg 231 S Ellsworth 926-6021Δ

LOOKING FOR SOMETHING?

Find it Fast
in the

CLASSIFIED SECTION

COUNTER TOPS
CERAMIC TILE

802 E. 2ND



CARPETING
LINOLEUM

926-5379



G. L. & PEGGY BAUM
Owners
PHONE 928-7954

MILLERSBURG MARKET
& CHEVRON SERVICE STATION
Groceries • Meats • Fresh Produce • Gasoline
RT. 2, BOX 74
ALBANY, OREGON



Sease Painters, Inc.
Phone 928-8249
LIAL, DAVE & JACK
Owners

COMMERCIAL • RESIDENTIAL • PAINTING & PAPER HANGING
1410 Hop St., Albany, Ore.



PHONE 926-5881
RT. 1 BOX 471 - TANGENT

Rolland's MOBILE HOMES

HWY. 34 BETWEEN
CORVALLIS & FREEWAY



SHIRLEY'S OREGON RESTAURANT
 Rt. 3 - Box 1093-B - On Hwy. 34 & Freeway
 PHONE 926-9077
FAMILY DINING - COMPLETE DINNERS - STEAKS & SANDWICHES



KEN SEAVY DISTRIBUTING COMPANY
 LINN COUNTY BLITZ DISTRIBUTOR
 P. O. BOX 621
 ALBANY, OREGON
 203 NORTH JEFFERSON
 PHONE 926-6313



Reliable Prescriptions

Sundays & Weekdays
 8:30 A.M. - 9:00 P.M.

Located In Richey's Market

ERVIN'S DRUG STORE
 THREE REGISTERED PHARMACISTS
 PRESCRIPTIONS - GIFTS - GREETING CARDS
 1805 Santiam Rd. Pacific Blvd. & Santiam Rd.

PHONE
926-6078

Albany, Oregon



TO BUY OR SELL

REAL ESTATE

See A Member Of
**Albany Multiple Listing
 Service, Inc.**

See Real Estate in Classified Section

- BOOCK John A (Margaret E) attorney Boock & Reiling & secy State Savings & Loan Assn (res) 532 W 7th Av 928-3266 Ch Carol '52
 BOOCK & REILING John A Boock & Donald P Reiling attorneys First Federal Bldg 231 S Ellsworth 926-6021
 BOOEN Larry G (Glenda W) metal mfg Wah Chang Rt 2 Bx 333-C 926-5952 Ch Donnie '61 Rita '62 Vickie '66
 BOOK Rev R Earl (Dorothy J) pastor First Assembly of God Church 3146 S Shore Dr 926-4005 Ch Jimmie '52 Stephen '56
 BOONE Barbara Theresa bartender Midway Tavern 1731 1/2 E Pacific Blvd
 BOONE Jack G Jr (Constance L) USMC 318 W 11th Av 926-7304
 BOONE Jack G Sr (Mary A) mtr car opr SP RR 318 W 11th Av 926-7304 Ch Janice '54 Cheryl '60
 BOONE John (Mae) retired 925 E 13th Av 926-6530
 BOONE Junior L (Lillie) Linn Pacific contr 225 E 14th Av 928-9465
 BOONE Pamela P 318 W 11th Av 926-7304
 BOONE Roy L (Alicia) emp SP RR 1257 S Calapooia 926-3405 Ch Debra '57 Michael '59 Lori '62 Ronald '65
 BOONE Sam N (Mary) used car mgr Ralston Mtr Co Rt 1 Bx 114 Tangent 928-7682
 BOOTER Jeff emp Barry Constn 719 W 9th Av
 BOOTH Eldean R (Lois secy Bussard & Son Inc) mach Wah Chang 1400 E 32nd Av 926-5674 Ch Lisa '64 Larena '67 Diana '68
 BOOTH Goldie retired 3285 Salem Av (=22)
 BOOTH REV MORTON L (MARGARET E) PRES ALBANY GENERAL HOSP & PASTOR WESTMINSTER UNITED PRESBYTERIAN CHURCH 925 W 6TH AV 926-1804
 BOOTH William R (Joyce E) emp Evan's Hardboard Plant 1520 S Maple 926-6643 Ch Michelle '61 Elaine '66
 BOOZE Kenneth R student & dishwasher Bamboo Terrace 219-13th St Lebanon
 BOOZE Melvin R (Lillian J bkpr Bamboo Terrace & F L Snyder & Son) 219-13th St Lebanon
 BORDE Herbert O (Fern E) acct Linn Custom Clnrs 839 S Columbus 928-3486
 BORDEN Margaret (wid Ray) Rt 1 Bx 41 Tangent 928-7006
 BORGHOLS Paul R (Linda) USAF 719 E 19th Av (=5) 926-6979 Ch Kristin '68
 BORK Melvin H (Audrey S) electn Duraflake 3008 S Columbus 926-3811
 BORK Richard T student LBCC 3008 S Columbus 926-3811
 BORQUIST WILLIAM B 'BILL' (LAURIE M) MGR CITY FINANCE CO 1325 CALAPOOIA 926-8327 CH SHIRLEY '63 WENDY '64
 BORRALL Ray (Alice L supvr Continental Controls) 1749 N 9th Corvallis
 BORST Robert (Maxine) emp US Plywood 2245 S Geary 926-1631 Ch Andrea '54 David '55 Steven '57 Kenneth '60 Julie '67 Gina '67
 BORTER Jeff M (Claire cook Safeway) trk drvr Barry Constn 719 W 9th 926-1487 Ch William '55
 BORTER Larry D (Michelle R) emp Smoke-Craft 1833 E 2nd Av 928-7407

Lee's
BEAUTY HUT
 "Latest in Distinguished Hair Fashions"
 D. L. "Lee" HANSEN, Owner
 122 S. ELLSWORTH 926-2323

- ALBANY ALPHABETICAL LIST OF NAMES 156
 BORTHWICK Eugene J (Evelyn emp Oregonian Paper) defect cutter US Ply 2288 E Willamette 928-3104 Ch Teresa '51 Michael '53 Patricia '57 Eugene Jr '61
 BORTHWICK Linda student LBCC 2288 E Willamette 928-3104
 BORTHWICK Ralph J US Army 2288 E Willamette 928-3104
 BORTON Kenneth G (Marial) patchline grader Vancouver Ply Rt 1 Bx 341
 BORTON Royal (Unes) emp Smoke-Craft 1140 SE Howard Salem
 BORUCKI Gloria Jean wtrs Bamboo Terrace 424 S Montgomery
 BOSCH Lester V (Lucile L) supt Albany Rock Prods 5116 Knox Butte Rd 926-3247
 BOSE Alfred E (Catherine A) farmer Rt 1 Bx 260 Knox Butte Rd 928-8059
 BOSE E D Mrs (R) 1 Bx 260 Knox Butte Rd 928-8862
 BOSE Harry C (Sallie S) farmer Rt 2 Bx 349 928-8967 Ch Harry E '59 Andy '60 Bryan '62
 BOSE Monte Jr skinner breaker Vancouver Ply 6850 SW Westhills Rd Corvallis
 BOSE Monti (Barbara) 208 E 5th Av (=201)
 BOSCH Robert O (Gloria) cabinet maker Wendel Woodworking Inc Rt 1 Bx 300
 BOSHART Betty student Hesston Kan 2445 S Oak 928-7010
 BOSHART Elmer E (Agnes emp Sunset Manor Nursing Home) whsemn Northrup King 2445 S Oak 928-7010
 BOSHART Larry D extra man Simpson Ply 2445 S Oak 928-7010
 BOSHART Mary K student 2445 S Oak 928-7010
 BOSHART Merrill F (Shirley M) farmer Rt 1 Box 205 Tangent 928-7847 Ch Stanley J '58 Joan M '60 Allan J '62
 BOSHART Richard D student Linn Benton Comm Coll Rt 1 Box 205 Tangent 928-7847
 BOSSERT Donald I (Tanga M) trk drvr Wards 7450 Mt View Dr Corvallis
 BOSTON Roger (Marcia) USAF 3314 Tudor Way 926-8325 Ch Mark E '65 Craig H '67
 BOSTWICK A R (Myrhl M) retired 408 S Bradley 928-8207
 BOSWELL Lynn H (Gladys) carp Evangelist Rt 1 Bx 68 Allen Ln Tangent 928-3909
 BOTT Norval A student OU 3415 S Thurston 926-6970
 BOTT Norval L (Gudrun) body & fenderman Ore Trk Sls 3415 S Thurston 926-6970
 BOTTCHEER Juanita S secy North Albany Jr HS 558 S Nebergall Loop Rd 926-1281
 BOTTEMILLER W H (Abigail Belle) farmer Rt 3 Box 920 926-7403
 BOTTS M Dennis (Charlotte E) mgr Standard Sta #6234 Rt 3 Bx 739-A 928-8839 Ch Dennis '63 Teresa '65 April '67
 BOURGEOIS Omer J (Joe Anna) retired 3472 Adah Av 926-6427
 BOURN Arthur J (Thelma M cook Tops Restr) trk drvr Wimer Trucking 1016 E 7th Av 926-3793 Ch Hallie '55
 BOURSAW Arlene 2135 S Main 926-6810 Ch Jeffrey '62 Shelly '64 Cheryl '65
 BOUTELLE Ronald (Judy tchr AUHS) student OSU & emp Ore Met 910 E 18th Av (=4) 926-4978
 BOUTIQUE BEAUTY SALON Marguerite Gaskill ownr 508 W 2nd Av 926-6871
 BOUVIA Ed W (Leora M) retired 1905 E 1st Av 926-5803
 BOUVIA Edna A (wid Fred) 1616 E 2nd Av 926-6121
 BOUVIA Jack L dryer grader Vancouver Ply 1221 E 31st Av
 BOWEN Cecil L (Marie) retired 640 W 3rd Av (=2)
 BOWEN Craig S student OSU & del drvr Richards Clnrs 724 SW 10th Corvallis
 BOWEN Foster (Beatrice) water & sewage plant opr Camp Adair 809 E 34th Av 928-7661 Ch Rodger '51
 BOWEN DR WILLIAM F phys & surg (ofc) 1050 W 7th Av 926-1615
 BOWEN DR William F phys & surg (res) 1429 Tracy Ct 928-7409
 BOWERS Bill R (Carol emp State Farm Ins) shipper Sears 527 E 28th Av 926-8397
 BOWERS Ray J (Jeanne B) slsmn Sears 3014 Locust 928-7587 Ch Debra '57
 BOWERS Wayne F (Marjorie V) trk drvr Pacific Materials 2819 S Columbus 928-7842 Ch Kathy '61
 BOWHAY Charles F (Lora E) appraiser Linn Cty Assessor's Ofc 2030 S Hill 926-7169
 BOWKER Lillian O 525 E 1st Av
 BOWLES Bob wldr Payless Trlr 2281 S Shore Dr 926-3517
 BOWLES John (Helen P) retired 538 E 4th Av 926-2539
 BOWLES W A (Helen poultry wkr) retired 2151 E Water 926-1314
 BOWMAN Jewel A 330 N Harrison 926-2093
 BOWMAN Leroy E (Dorothy J) veneer R Veal & Son Batcher Ln Rt 1 Bx 219 928-7018 Ch Crystal '59 Robin R '61 Andy L '65

FREE ESTIMATES FREE INSPECTION
MAIER ROOFING CO.
 RT. 4 BOX 333X P.O. BOX 623 HILLCREST LANE 928-8253



"The Only Two-Legged Catt In The Insurance Business"

233 W. 2ND AVE.

PHONE 926-2046

BOWMAN Mabel farmer 2426 Grand Prairie Rd 928-7172Δ
 BOWMAN Thomas M (Delia J tchr Grand Prairie) economist US Bur of Reclamation 915 S Sherman 926-4684Δ
 BOWN Larry 540 E 6th Av (#2)
 BOYD Beulah M Rt 4 Bx 223 Crestwell Ln 928-7619Δ
 BOYD Herbert C (Ila Rae btcn Ward & Gene's) telegrapher SP&S RR Rt 3 Bx 1019 Alandale Subdivision 928-7930Δ
 BOYD John A (Christy S) rl est broker 817 Century Dr 926-8493Δ
 BOYD Raymond L (Bertha K) phys science techn US Bur Mines 1827 W 17th Av 928-7208Δ
 BOYD Richard (Joan) US Air Force 819 E 18th Av (#5) 926-4126Δ Ch Chris '64 Cathy '62
 BOYD William T (Lucile P) retired 955 S Gearv 926-3193Δ
 BOYDSTON Marcia Jean emp Smoke-Craft Inc 1216 Sherwood Place
 BOYDSTON Roger A student 1216 Sherwood Pl 926-4936Δ
 BOYE DR DONALD E phys & surg (ofc) 1050 W 7th Av 926-5501Δ
 BOYE Dr Donald E (Gloria) phys & surg (res) 2825 S Jackson Ch Rex, Jean, Scott, Craig, Kim
 BOYER Barbara student Linn Benton Community Coll 230 Country Club Ln 928-8400Δ
 BOYER C L Mrs cshr Elks Club 2015 E 16th Av

BOYER DON L-AGENT ALLSTATE INSURANCE - 135 W 5TH AV PHONE 926-5668

BOYER DON L (THOMASINE L) AGT ALLSTATE INSURANCE 230 COUNTRY CLUB LN 928-9413Δ CH JODY '54
 BOYER Joseph A (Etta L bkpr Payless Drug) terminal mgr VCS 904 NE 13th Av 926-1954Δ
 BOYER Opal F (wid Charles) cshr Elks Lodge 2015 E 16th Av
 BOYER Wendell R (Carole) sheet metal wkr Hammerquist Htg 1604 E 34th Av 926-5611Δ Ch Todd '64 Debra '66 Kevin '69
 BOYES Chester L (Ruby E) retired 3240 E 15th Av 928-3540Δ
 BOYLAN Beatrice V ofc emp Midway TV 1700 E Pacific Blvd 926-7229Δ Ch Cary '66
 BOYLAN Frances E Mrs clk Rawlings 1945 S Jackson 926-2973Δ
 BOYLAN Nancy 1945 S Jackson 926-2973Δ
 BOYLAN Phillip John (Cecelia emp Linn Pacific) emp Rawlings Printing Laura Vista Rt 4 Bx 345-D 926-5784Δ Ch Anita '59 Jimmy '62 Camille '65

BOYLAN Wesley J (Olga E) retired 2231 E Front Av 928-7137Δ
 BOYLE Robert C (Velma F tchr Linn Cty Sch Dist #8-J) PO Bx 52 Crabtree 928-3889Δ
 BOYLES Robert W (Marijean) mechl engr Western Kraft Corp 1840 Columbus Pl 926-2883Δ
 BOZETT Roy C (Christine) emp sewage disposal pit Teeple & Thatcher 1200 E Salem Av (#24)
 BRAAT Dr Ven vet Albany Animal Hosp (res) 430 W 6th Av (#3) 926-7608Δ

BRADFORD Thomas R (Gladys L) instrlr reprmn Pac NW Bell 1505 Shortridge Ln 926-1377Δ Ch John '55 Patti '56 Mike '58 Katie '68
 BRADLEY Clarence F (Sally) retired 705 E 3rd Av 926-4007Δ
 BRADLEY Dean R (Dixie L) mach Rem Inc 800 E 33rd Av Ch Donald E '67

BRADLEY Earl J (Karen C nurse Highland Convalescent Home) retired 375 E 14th Av

BRADLEY Gene (Linda emp Citizens Valley Bank) trk drvr AA Towing Co Rt 3 Bx 1124-B

BRADLEY Gerald O (Florence E) emp Louie's Boat & Mtrs 525 W 19th Av 928-9062Δ

BRADLEY Keith R (Monica) emp Wah Chang 1055 W 6th Av 926-7889Δ Ch Keith '67 Keith Jr '69

BRADLEY Lewis W (Roberta) core feeder Western Veneer 1840 W 14th Av 926-5174Δ

BRADLEY Raymond J (Chloes) emp Duraflake 2236 E Front Av Ch Charles D '61 Sandy '63

BRADLEY ROBERT O public accountant (ofc) 145 W 3rd Av 926-1445Δ
 BRADLEY Robert O (Mary E) public accountant, secy Timber By-Products Inc & secy-treas Kern Electric Co Inc (res) 1535 W 12th Av 928-1483Δ Ch Arnold '52 Arvin '52

BRADLEY Sam (Ardis E comml tlr Albany Comm Br US Natl Bank of Ore) 109 N 2nd Av Jefferson

BRADLEY Wayman G (Kenna J) emp West Kraft 1019 W 15th Av 928-8519Δ Ch Kathy '61 Aleta '64

BRADSHAW Byron R (Grace C) retired Rt 3 Bx 764 Riverside Dr 928-3801Δ

BRADY Charlie D Rt 2 Box 23-B 926-7227Δ

BRADY Michael S (Sandra K) cabt mkr Albany Planing Mill 1425 S Takena 928-3487Δ Ch Lisa '59 Lynn '61

BRADY Tom emp Moore-Rane 1379 W 14th Av 926-7544Δ

BRAINARD Steven M (Diane) mlwkr Boise Cascade 2422 S Sherman 926-6868Δ Ch Steven '68

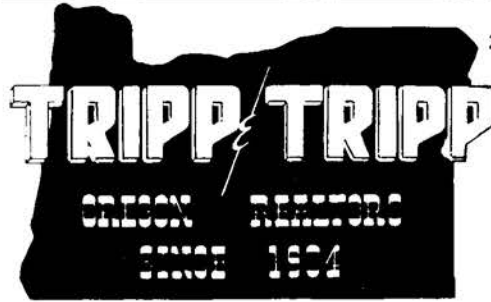

206 W. 1st Av. 926-1521

MEMBER MULTIPLE LISTING

ALBANY ALPHABETICAL LIST OF NAMES 157
 BRAITH Frank (Anna emp Mutual Produce) emp Simpson Ply Rt 2 Bx 365 928-9030Δ Ch Mavis '51 Myrna '53 Joseph '56 Bernadette '58 Eugene '61 Roselynn '62 Margaret '65
 BRAITHWAITE Jerry L (Donna R) emp Ore Met 700 W 14th Av Ch Stacy Eileen '68
 BRAKEFIELD Charles E (Ruth I) techn Adair AFB 1683 Gibson Way 928-8495Δ
 BRAKEFIELD Tom emp Smoke-Craft & student Linn Benton Comm Coll 1683 Gibson Way 928-8495Δ
 BRAMMEIER Elmer A (Clara L emp Ore Met) 1033 S Main 928-9170Δ
 BRAMNEIER Leon W (Laura J) grinder TiLine Corp 1730 W 16th Av 926-8574Δ Ch Michelle '68
 BRANAM Bob L 1405 Shortridge Ln 928-9530Δ
 BRANAM Willie L (Birtie Z cook Phi Kappa Theta) mech Stoddard Chev Rt 3 Box 752-B Riverside Dr 928-3971Δ
 BRANCH Gerald F (Ruth M) emp Western Kraft 1186 W 9th Av 926-6596Δ Ch Steven '55 Janet '58 Leresia '60
 BRANCH Jessie M retired 1312 E Water 926-4993Δ
 BRANCH JOHN W (FRAN) ASST CSHR FIRST NATL BANK OF OREGON ALBANY BR 2830 S JACKSON 928-7189Δ CH DONALD '62 TODD '65 JEFFREY '66
 BRANCH Ted A (Audrey) mach tender Western Kraft Rt 4 Box 367-T Powers Ln 928-9898Δ
 BRAND Paul E (Lillian E) lathe opr Simpson Timber 1143 W 10th Av 928-3462Δ Ch Jeff '57
 BRAND Paulette D student OCE 1143 W 10th Av 928-3462Δ
 BRANDEL Elmer O (Elizabeth R) mtce Ore Hwy Dept 3534 Adah Av 926-1713Δ Ch Lesley '62
 BRANDNER Ann L 1209 Shortridge Ln Ch Gerald '51
 BRANDT Christian L (Josephine) retired 225 Charlotte 926-3549Δ
 BRANDT Dora (wid Otto M) 508 E 5th Av 926-2796Δ
 BRANDT Jane tchr Sunrise Sch 212 NE Plymouth Circle Corvallis
 BRANDT John K (Esther) retired 604 E 1st Av 928-8493Δ
 BRANDT Raymond C (Naomi) emp All West Breeders 220 Marilyn 926-4725Δ Ch Raymond C Jr '51
 BRANNEN Fred D (Alma F clk Penneys) hd custdn Calapooya Jr H S 2020 Tudor Way 926-4356Δ
 BRANNEN Fred Jr (Lauretta M clk Safeway) emp Amer Can Co-Halsey 1030 W 15th Av 926-5942Δ Ch Sherry '65
 BRANTNER Harold E (Arlayne G LPN) mlwrt Wah Chang 1445 Tudor Way 926-3882Δ Ch Rudy '55 Gloria '59 Gene '60 Matt '61 Denise '62
 BRANTON Choice (Alice) caretaker Linn Cty Fairgrounds 3051 Oakwood Av 926-6212Δ
 BRASH Donald W (Margery M sub tchr) tchr AUHS 1029 W 14th Av 926-3346Δ Ch Gregg '52
 BRASH Michael US Army 1029 W 14th Av 926-3346Δ
 BRASUELL William E (Martha J RN Dr Bassinger) mach Wah Chang 820 S Davidson 926-4607Δ Ch David '55 Carl '57 Robin '61

PHONE 926-2962 **WAVERLY GUEST HOME**
 2853 E. Salem Av. Albany

209 W. 1st Downtown Albany

Hobbyday HOUSE

BEAUTY THROUGH THE YEARS

BEAUTY SALON 928-3524

1940 E. Pacific Blvd.

TRUCK STOP CAFE

926-9102

JUDY & GARRY BLACK

24 HOURS

Albany

PHONE 926-5881 RT. 1 BOX 471 - TANGENT

Rolland's MOBILE HOMES

HWY. 34 BETWEEN CORVALLIS & FREEWAY

CITIZENS VALLEY BANK

"Your Friendly Home Owned Bank"

Member FDIC Phone 926-4221

"EIGHT BRANCHES SERVING THE MID-WILLAMETTE VALLEY"

3rd & Ellsworth Albany, Oregon



STODDARD CHEVROLET
Albany, Oregon
SALES - SERVICE - OPEN EVENINGS
505 South Ellsworth
PHONE CALL 926-4236



Tom & Jerry's Heating & Cooling, Inc.
2317 Waverly Dr.
Albany, Oregon
RESIDENTIAL
COMMERCIAL
AIR CONDITIONING
G.E. Authorized Sales & Service
PHONE 926-6258
HEATING

AASUM

GOLDEN RULE FUNERAL SERVICE
FUNERAL HOME

Price is your choice
Service our obligation

805 South Ellsworth St.

Phone 926-5541

Albany, Oregon

ALBANY MULTIPLE LISTING

TO BUY OR SELL
REAL ESTATE

See A Member Of
Albany Multiple Listing Service, Inc.

See Real Estate in Classified Section

- BRAWN David (Evelyn) emp NW Natural Gas 833 N 11th Corvallis 752-4060Δ
- BRAWN Paul A (Paula M) bldr 3511 Dunlap Av⊕ 926-3157Δ Ch Lauri '55 Daniel '58 Leslie '64
- BRAWN S Hayden (Mildred A florist Mathis Flowers) mtce Kern Co Inc 2917 S Burkhardt⊕ 926-1672Δ Ch Ruth A '58
- BRAWNER Lindsay M (Velma D nurses aide Albany Linn Nursing Home) retired 837 E 1st Av⊕ 926-8306Δ Ch Robert '55 Rhonda '56 Sylvia '57 James '58 Carl '60 Paul '61 Lori '64 Terry '66
- BRAY Bruce D (Virginia L pt tm emp Giles Variety) emp Willamette Steel Consn 3702 S Geary⊕ 926-8246Δ Ch Jerry York '58
- BRAEY Claude C (Agnes RN Albany Genl Hosp) retired 1225 S Elm⊕ 928-8213Δ
- BRAY Frances E drapery smstrs 940 S Ferry (#2) 926-6434Δ
- BRAZEAU Bobbie admitting clk AGH 1645 S Hill 928-3682Δ
- BRAZEAU FLORENCE E (WID ROBERT) OWNER ALBANY TELEPHONE ANSWERING SERVICE 1645 S HILL⊕ 928-3682Δ CH GAYLE '55 RENEE '59
- BREADNER Dennis (Sharon) plbr 215 Peach Tree Ln⊕ 926-2614Δ Ch Lana '59 Brent '67
- BREEDLOVE Nancy tchr Madison Sch 1383 E 27th Av⊕ 926-5912Δ
- BREEDLOVE Paris B (Katheleen) ownr U-Save Oil Rt 4 Bx 252-B Thornton Lake Place⊕ 926-4573Δ
- BREM Bailey L (Janet sub tchr AUHS) ins agt & tchr AUHS 1133 Northview Ln⊕ 928-3460Δ Ch Cheryl '54 Denise '55 Todd '57
- BREMER Dennis (Rita) emp Vancouver Ply 2218 S Marion⊕ 926-1869Δ Ch Teresa '64
- BREMER Donald G core layer Vancouver Ply 4535 Knox Butte Rd⊕ 928-3127Δ Ch Bradley '58 Renee '63
- BREMER Fred jnr Memorial Hall 417 S Lyon (#7)
- BREMER George (Vera clk Pennes) retired 5108 Marilynn⊕ 928-7539Δ
- BREMER Kenneth E (Caroline M) wldr Wah Chang 2017 S Elm 926-7391Δ Ch Thomas '65 Dorothy '53
- BRENDLE Jim (Bonnie emp US Natl Bank) emp Timber Valley Dairy 730 N Albany Rd⊕ 926-7651Δ Ch Jason '67
- BRENHAUG Oscar (Lucille) 932 W 7th Av 928-7103Δ Ch Sherry Hogan '52 Randy Hogan '56
- BRENNAN Irma I 1094 W 16th Av⊕ 928-8336Δ
- BRENNAN William E (Donna J) mgr consolidation Wah Chang Rt 2 Box 105 Dever Rd 928-3920Δ Ch William E III '51 Kathy '53 Debra '62
- BRENNEMAN Calvin D student Stanford Univ 3225 S Liberty 926-2173Δ
- BRENNEMAN Calvin M (Velma B) retired 3225 S Liberty⊕ 926-2173Δ
- BRENNEMAN Dan H (Beatrice G) V chrnm & dir Citizens Valley Bank 1151 Green Acres Loop⊕ 928-7226Δ
- BRENNEMAN David (Barbara emp Wah Chang) student OSU 803 E 18th Av (#9) 928-9212Δ
- BRENNEMAN Delbert J slsmn Gent's Den 3225 S Liberty 926-2173Δ
- BRENNEMAN Gerald L (Kathryn L) tchr Union HS 1315 S Walnut⊕ 926-2547Δ Ch Ann Marie '55 Douglas '57 Daniel '61

SEE YOU AT PEARL'S

DIXIE TAVERN

FOOT LONG HOT DOGS
WINE—COCKTAILS SHUFFLE BOARD
POOL—COLD BEER

PHONE 926-9100
TANGENT, OREGON

- ALBANY ALPHABETICAL LIST OF NAMES 158
- BRENNEMAN Gladys H exec hsekpr Albany Genl Hosp 937 W 7th Av 926-4640Δ
- BRENNEMAN Harley (Marolyn) cabinet mkr Lemon's Millwork 2044 S Thurston⊕ 926-5169Δ Ch Kelley A '61 Stephanie L '63
- BRENNEMAN Harvey E (Uarda S) retired Rt 2 Bx 386 Clover Ridge Rd⊕ 926-7466Δ
- BRENNEMAN John (Ruth emp Whitaker Hdwe) retired 2140 E 4th Av⊕ 928-3136Δ
- BRENNEMAN Judith emp OSU 1820 S Jefferson 926-5254Δ Ch Robin '61 Kenneth '63
- BRENNEMAN Melvin E (Julane E) ownr Mel's Repr Serv Ridgeview Dr Rt 4 Bx 324 Crocker Rd 928-9710Δ Ch Debra '52 Michael '54
- BRENNEMAN Orpha M (wid M E) retired 227 E 3rd Av⊕ 928-9258Δ
- BRENNEMAN ROD L JR (DIANNE) FUNRL DIR AASUM FUNERAL HOME & AASUM AUTUMN CHAPEL 1010 E 23RD 926-6138Δ CH KIMBERLY '65
- BRENNER Lillie 327 W 3rd Av⊕ 928-3537Δ
- BRENTLINGER John L (Hazel E) tchr North Albany Jr HS 2557 Tudor Way 926-1979Δ Ch David '64 Kim '68
- BRESHEARS Claude F Jr (Phyllis J) ptrn Valley Floorland 715 S Lyon⊕ 926-3796Δ Ch Bruce '54 Joan '56 Claudia '57 Gary '59
- BRESLER John E (Judy) installer & reprmn NW Pac Bell Tel 1080 E 22nd Av 926-7193Δ Ch Cindy '63 Lisa '65 John Edward '68
- BRESSLER Frances secy ASCS Ofc 931 S Main
- BRETT Robert 231 S Ellsworth 928-3485Δ
- BRETT Robert A (Florence W) reg rep First Northwest Corp 1015 Oak Corvallis
- BREWER Helen M Mrs ownr Coin Dry Clnrs 1006 E 2nd Av⊕ 928-8228Δ Ch Greg '51 Steve '53 Linda '56 Randy '58 Scott '62
- BREWSTER ROBERT W (RUTH E) PTNR WARREN & BREWSTER CO 5924 SE MC NARE RD⊕ MILWAUKIE 654-0979Δ
- BRICKEY WILLIAM E attorney Weatherford, Thompson, Horton & Jordan (ofc) 130 W 1st Av 926-2255Δ
- BRICKEY William E (Margaret W) attorney Weatherford, Thompson, Horton & Jordan (res) 2705 Park Terrace South⊕ 926-3564Δ Ch Russell '65 Amelia '68
- BRIDGE Douglas (Lillian L) extra gang formn SP RR 1010 E 28th Av⊕ 926-4260Δ Ch Judith '63 Lyle '61
- BRIDGES David L Sr (Merril M) bldg contr 3817 S Pine⊕ 926-3272Δ Ch Debrah '57
- BRIDGEWATER ALPHENA (WID J E) SECY WILLAMETTE MEMORIAL PARK & OFC MGR RANSOM & SMITH 540 W 7TH AV⊕ 928-8154Δ
- BRIDGMAN Verlie hldr-landscaper Walter Underwood 130½ N Curtis
- BRIESE Virginia Marie recpt Ore Freeze Dry Foods Inc 532 S Calapooia Ch Shana '68
- BRIGG Harley G (Helen) electn Kern Elec Co 3170 S Marion 928-9428Δ Ch Robert '52 Suzanne '58 Martha '59
- BRIGGS Charles H (Roberta) customer serv NW Natural Gas 905 S Fulton 926-6636Δ Ch Terry '59 Brian '61
- BRIGGS Eugene E (Mary Anne) tchr Union HS 3709 S Pine⊕ 928-9513Δ Ch Brian '58 Peggilu '60
- BRIGGS Fred E (Clarabelle secy Warner, Phillips & Seida) slsmn Affiliated Lab 145 S Fulton⊕ 928-8364Δ
- BRIGGS Harry S (Ellen M) retired 1703 E Front Av⊕ 928-3116Δ
- BRIGGS Minnie (wid Cyrus) 1040 W 16th Av 928-3438Δ
- BRIGGS Patricia student 145 S Fulton 928-8364Δ
- BRIGHT Clarence 1509 S Madison 928-3551Δ
- BRIMMER W Joy tchr Calapooia Jr HS 1205 S Washington⊕ 928-3680Δ
- BRINKMEYER Ernest P (Lanitta tchr AUHS) tchr Sch Dist #5 2624 S Hill⊕ 926-4156Δ Ch Sandra '58 Susan '62
- BRINKMEYER Robert A (ValDonna L) emp Western Craft 1000 W 14th Av⊕ 926-5759Δ Ch Shon '59 Kelly '60
- BRINSON Aleda emp Snell Tool Rental 1200 E Salem Av (#23)
- BRINSON Bill G (Barbara C) mach opr Nebergall's 2030 S Washington 926-2438Δ Ch Joel '62 Scott '65 Michael '66 Deric '69
- BRINSON Earl J (Pat A secy Madison Sch) emp Corvallis Sand & Gravel 629 S Fulton⊕ 928-9605Δ Ch Julie '52
- BRINSON Harold B (Amanda) retired Rt 3 Bx 1068 Mkt Rd (#11)⊕ 928-8076Δ
- BRINSON Mickey L emp Boeing 2110 E Water 926-4062Δ
- BRINSON W M (Alice M emp Blue Lake Packers) lard dept Nebergalls 2119 E Water⊕ 926-4062Δ Ch Constance '51
- BRISCOE & ASSOCIATES - LIFE, FIRE & AUTO INSURANCE CHARLES S BRISCOE OWNER, JEAN A McCORKLE ASSOC. & CLIFFORD A BAILEY SLSM. 116 W 2ND AV PHONE 926-1536
- BRISCOE CHARLES S (GWEN) OWNER BRISCOE & ASSOCIATES 735 E THORNTON LAKE DR⊕ 928-9153Δ CH SUSAN '52 ROBERT '53
- BRISCOE Scott student 735 E Thornton Lake Dr 928-9153Δ
- BRIST B H Rt 3 Box 1021-H 928-7009Δ

PN TI

PIONEER NATIONAL TITLE INSURANCE CO.

PN TI

928-3301 Albany 304 S. Broadalbin W. 3rd Ave. & S. Broadalbin

DITCH DIGGING & LEVELING
GRADING WITH SMALL CAT
CESSPOOLS & BASEMENTS PUMPED

Serving Linn County Since 1946
RAY'S SEPTIC TANK SERVICE

SEPTIC TANK SPECIALISTS
 Commercial * Industrial * Residential
CONSTRUCTION... MODIFICATION... SEWERS INSTALLED



DRAIN LINES INSTALLED
ALL INSTALLATIONS APPROVED BY THE BOARD OF HEALTH
 For Free Estimates Call Rt. #3, Box 893 Albany, Ore.
928-8331 County Farm Road

- BRITAIN G E (Kathy) emp Wah Chang 1415 E 34th Av 928-9209A Ch Brenda '66 Rebecca L '68
- BRITTEN Charles L (Anna M) engr SP RR 925 W 19th Av 926-3280A Ch Niki D '53
- BROADBENT Schofield (Dessie) retired 510 E 5th Av
 BROADDUS May 1125 W 11th Av 926-2589A
 BROADDUS Wayne L ownr Ore Lqtr Str 1125 W 11th Av 926-2589A
 BROADWATER K Fred drftsman Duraflake Co 512 SW 5th Corvallis
 BROADWELL Richard G (Nancy) dental techn Albany Dental Lab 196 Lake 928-7572A
 BROADWELL Terry J prodn supvr Smoke-Craft 3311 S Chicago
 BROCK B B retired Rt 2 Bx 311 926-2756A
 BROCK Emery A (Zoma) car clk SP RR 2279 S Marion 928-3894A Ch James '61 Darlene '66
- BROCK Howard (Mildred eshr The Bi Mart Co) Rt 3 Bx 216 Scio
 BROCK Hugh (Linda L juvenile counselor Linn Cty) Rt 3 Bx 777-B
 BROCKETT Donald V (Patricia E) tchr Calapooya Jr HS Rt 4 Bx 225-B 926-1662A Ch Kristine '66
- BROCKLEY William D slsmn Barrett Bros 925 W 5th Av 928-8436A
 BRODERS George H (Olive M) contr 531 S Calapooia 928-8104A Ch Christine '53
- BRONSON Charles G U S Army 3509 Earl Av 926-2100A
 BRONSON Gene C (Loene C emp USDA) trk drvr Sites Silver Wheel 3509 Earl Av 926-2100A Ch Thomas '52 Kevin '59
- BRONSON Morris J (Ellen E) ownr Belsaw Sharpening Serv Rt 1 Box 36 928-8743A Tangent
- BROOK Gary (Marie) 405 E 6th Av
BROOKS DONALD R-AGENT FARMERS INSURANCE GROUP - AUTO, LIFE, FIRE & TRAILER INSURANCE 832 S LYON PHONE 926-2237
- BROOKS DONALD R (JERALDINE) AGT FARMERS INSURANCE GROUP 2514 S FULTON 926-8010A CH DEBRA '54 WAYNE '56
- BROOKS Florence M payroll clk Ore Freeze Dry Foods Inc 1544 Laurel Oaks Dr
- BROOKS Garland S (Jane tchr Central Elem Sch) tchr LBCC 1508 Laurel Oaks Dr 926-4577A
- BROOKS Ivis C car chkr Duraflake Co 908 S Ferry (#8)
- BROOKS Jerry W (Joyce bkpr AUHS) crane opr IMT 2007 NW Broadway 926-3542A
- BROOKS Kenneth L (Janey H secy Smoke-Craft) railroad emp SP&S RR 618 E 4th Av 926-5685A Ch Miriam '62 Rebekah '64
- BROOKS Rev R A (Marian H) pastor North Albany Pentecostal Church of God Rt 4 Bx 386-H Oak Grove Lp 928-9689A
- BROOKS R G (Constance) formn Western Kraft 3105 E 15th Av 928-3170A Ch Julia K '61 Jane A '58
- BROOKS Robert F (Florence M) dir Physician's Medl Lab 1544 Laurel Oaks Dr 928-3177A Ch Stanley '53 Steven '55
- BROOKS Ronald P student & pt tm emp Patterson's 221 W 6th Av 926-7127A
- BROOKS Thomas P (Diana M) emp Ore Met 930 W 18th Av 926-7620A
- BROOKS Volena L (wid Edwin) student 221 W 6th Av 926-7127A Ch Vicky '52 Michele '69
- BROOKS William H (Barbara J swimming instr) self-emp 1410 S Lafayette 926-1321A Ch Randy '54 Kandi '57
- BROTHERN Bernard emp Ore Met 1200 E Salem Av (#32) 926-7842A
- BROTHERN Pearl 1200 E Salem (#32) 926-7842A Ch Beverly '61
- BROTHERTON Gladys 640 E 4th 928-8594A
- BROUGHTON Clark A (Stella E) formn Line Constn 739 E 9th Av 928-8463A Ch Danny '51 Michael '53 Richard '54 Terry '55 Vickie '59
- BROUGHTON Jerry A constn wkr 739 E 9th Av 928-8463A
- BROUGHTON Linda Elaine food processing Ore Freeze Dry Foods 735 Waverly Dr 928-7169A
- BROUGHTON Rodney R USN 735 N Waverly Dr 928-7169A
- BROUGHTON Roy O (Phyllis M) genl formn Wah Chang 735 N Waverly Dr 928-7169A Ch Cynthia '56
- BROUGHTON Twyla student 813 S Walnut 926-3501A
- BROWER Delwin J (Donna C) slsmn NW Farm Paper Unit Rt 2 Box 66 926-7003A Ch Luther J '58 Bonnie M '59
- BROWER Ronald L (Donna C) X-ray Ore Met 3425 Spicer Rd 926-4006A Ch Rhonda '58 Radonna '59 Ricky '62 Starla '66 Desiree '68
- BROWN Alice (wid Byron) 1415 E Salem Av (#18) 926-5214A
- BROWN Clarence E (Jean) emp Midway Theatre Inc 4715 San Felicia Av 926-2752A Ch Richard E '50 Robert J '51 Gary J '53 Todd '62
- BROWN Clarence W (Maxine O) electn Western Kraft Rt 4 Bx 345-M 928-9885A Ch Bob '54 Inez '56
- BROWN Clifford A (Gladys V) pres Rem Metals Corp 3107 N Shore Dr 926-5983A Ch Delores '56
- BROWN Clifton D (Eva Ann) emp Deco-Mar 1090 W 15th Av 926-2570A Ch Tommy '68
- BROWN Donald R (Patsy I) ground crew Western Kraft 1415 Lehigh Way 928-7433A Ch Donna '62 Marsha '67 Mickey '69



206 W. 1st Av.
926-1521

MEMBER
MULTIPLE LISTING

- ALBANY ALPHABETICAL LIST OF NAMES** 159
- BROWN E P (Viola) ownr & mgr E P Brown Well Drig 3555 Circle Dr 926-2348A
- BROWN E P WELL DRILLING E P Brown ownr-mgr 3555 Circle Dr 926-2348A
- BROWN E S (Elenor pt tm emp Midway Theatre) emp Smith Glass 640 N Waverly Dr 928-8170A Ch Michael '60 Cathy '67
- BROWN E T 828 S Lawnridge 926-3980A
- BROWN Earl V (Barbara J) emp Western Kraft 508 N Nebergall Loop 926-4740A Ch Joanne '61 Alan '63
- BROWN Eddie emp Joslyn Mfg & Sup PO Bx 162 Scio
- BROWN Eleanor D 340 E 3rd Av 926-3333A
- BROWN Ella F Rt 4 Bx 249-H W Thornton Lake Dr 928-8278A
- BROWN Elva persnl mgt speclst US Bur Mines 1335 Center 928-7397A
- BROWN Ernest C (Vida E) printer Albany Printing 505 E 3rd Av 926-4349A
- BROWN Ernest J (Orpha M) lab formn Robert C Wilson 1410 S Hill 926-1936A
- BROWN Florence G acct 230 S Lyon (#1) 928-8109A
- BROWN Freddie W Rt 1 Bx A-122 928-3728A
- BROWN G Dee (Ada M) millwrt Simpson Timber Co Rt 2 Bx 45 928-9902A
- BROWN George (Glenda) USAF 1029 W 37th Av 926-7142A Ch Shelby Ann '61
- BROWN George M (Ethel) emp Simpson Tmbr 4525 San Felicia Av 926-2966A
- BROWN George W (Edith M emp Stokely) farmer 216 S Hill 928-8153A
- BROWN Glyn (Mildred) supt Western Kraft 2936 E Lansing 928-3255A
- BROWN Glyn Eugene student 2936 E Lansing 928-3255A
- BROWN H F (Janet H hot lunch program supvr Dist #8) tire dept mgr T & R Rt 4 Bx 543-B 928-8298A
- BROWN James C (Patricia) carpenter 1440 S Main 926-6366A Ch Pamela '68 Beth L '65
- BROWN James R (Dorothy I) slsmn Nissen Ford 1100 S Main 926-6719A
- BROWN Larry B (Darlene J) sander man Duraflake 430 S Bradley 926-2325A Ch Krista '61 Karla '63
- BROWN Larry R (Sheryl R) body man Merle Taylor Body Shop 540 E 6th Av 926-8003A
- BROWN Lawrence L (Frances R) geologist US Bur Mines 1030 S Gale 926-3448A Ch Lori '56 Donald '59
- BROWN Lewis N (Dorothy Ann) mgr & sls rep Pacific Materials 617 W 5th Av 926-1878A Ch Louise '58 Elizabeth '59 Lewis R '61
- BROWN Lillian Mrs bkpr Blain Clothing Co 540 Railroad 928-8817A
- BROWN Louie H (Betty S) dryer tender Plywood Prod 2423 Grand Prairie Rd 928-3217A Ch Mary '56 Jimmy '59 Sandra '62 Donna '64
- BROWN Mamie L (wid Howard) 1138 W 9th Av 928-3173A
- BROWN Marge wtrs King Cole Drive-In 527 E 4th Av (#A)
- BROWN Marilyn D tchr AUHS 205 E 6th Av (#11) 926-7816A
- BROWN Max M (Carolyn H) retired 241 N Waverly Dr 926-1394A
- BROWN Milton H (Carole L food processing Ore Freeze Dry) emp Western Kraft 1424 E 33rd Av 926-5627A Ch Debbie '59 Donna '62 Deanna '66

138 W. 7th
928-7606

BERNEICE STEEN "Classes In Ceramics" JODY MOLDS

GREEN ACRES CERAMICS

ALBANY

556 Spring Hill Rd.
926-5281

Her Majesty's BEAUTY SALON

"Across The Bridge In The Town & Country Shopping Center"

ALBANY

PHONE 926-5881
 RT. 1 BOX 471 - TANGENT

Rolland's MOBILE HOMES

HWY. 34 BETWEEN CORVALLIS & FREEWAY

"Complete Line Of Truck & Trailer Rentals"

COPENHAVER'S UNION SERVICE

902 E. PACIFIC 926-9000 ALBANY

THE FINEST IN MEXICAN DINING

PEPE'S PLACE

804 CHICAGO ST. PACIFIC BLVD. & SANTIAM HWY. 926-4676

MUSIC NIGHTLY

HOLIDAY MOBILE HOME SALES

We Buy Used Mobile Homes — Extremely Low Prices
Hwy. 34—4 Miles East Of Corvallis
Rt. 3, Box 787B, Albany, Ore.

Phone 926-5561



INDUSTRIAL WELDING SUPPLY, INC.

INDUSTRIAL & MEDICAL GASES — WELDING EQUIPMENT TOOLS — RENTAL & REPAIRS

Albany, Oregon

3415 S. Pacific Blvd.

PHONE 926-8686



SPORTSWEAR

2220 E. Pacific Blvd.
ALBANY

OPEN 9-9 EVERYDAY



OUTDOOR STORES INC.

SHOES



926-6067



**TO BUY OR SELL
REAL ESTATE**

See A Member Of
**Albany Multiple Listing
Service, Inc.**

See Real Estate in Classified Section

- BROWN Olive (wid Erle D) 1009 W 16th AvⓄ 928-7289Δ
- BROWN R Dale (Vivian food processing Smoke-Craft Inc 530 Quarry RdⓄ 926-5935Δ Ch Mark '54 Colette '56 Daniel '58
- BROWN Ralph L (Betty) cement fnshr Bldrs Sup-Corvallis Rt 3 Box 759-A 928-9749Δ
- BROWN Randolph H (Fleta M) line formn Pac P&L 1920 W 17th AvⓄ 926-5495Δ
- BROWN Richard W car loader Duraflake Co PO Bx 11 Jefferson
- BROWN Robert A (Joan M) v pres Rem Metals 210 Peach Tree LnⓄ 926-6389Δ Ch David '63 Shari '66
- BROWN Robert M (Eva smstrs Mrs A's Drapery Shop) carp Rt 1 Box 254-JⓄ 928-3081Δ
- BROWN Veryl R (Carolyn) carrier USPO 3501 Circle Dr 928-8049Δ
- BROWNELL C M (Frances) asst mgr Great Western Seed Co Rt 3 Bx 47 Silverton
- BROYLES Keith L (Donna M) emp Ore Met 1430 ChestnutⓄ 926-5703Δ Ch Jeffery R '63 Lisa R '65
- BRUCE BOB TV SERVICE Bob Bruce ownr Rt 2 Box 251C 926-1960Δ
- BRUCE John G (M Margaret) retired 836 S Broadway 926-5357Δ
- BRUCE MELVERNE D (JANET X-RAY TECHN) OWNR AMCO ELEC 945 S SHERMAN 926-5385Δ
- BRUCE Robert G (Connie) ownr Bruce TV Serv Rt 2 Bx 251-CⓄ 926-1960Δ Ch Douglas '52 Dianne '54
- BRUCKMAN Laverne Mrs (wid Clarence) 408 S VineⓄ 926-3866Δ
- BRUDVIG & BAKER Donald W Brudvig & Malcolm E Baker CPA's 440 E 1st Av 928-3354Δ
- BRUDVIG DONALD W CPA Brudvig & Baker (ofc) 440 E 1st Av 928-3354Δ
- BRUDVIG Donald W (Shirley B) CPA Brudvig & Baker (res) 808 S Calapootia 926-2675Δ Ch Julianne '59 Christi '60 William '62 Robert '66
- BRUEGGEMAN August B (Mabel M silk fnshr Richard's Clnrs) emp Simpson Tmbr 935 W 19th Av 926-2143Δ
- BRUIJN John R (Theda wtrs Tops Restr) formn Western Kraft 1530 S MainⓄ 926-3515Δ Ch Susan '53
- BRUIJN Patty wtrs Hasty Freeze 1530 S Main 926-6860Δ
- BRUIJN Sharon kitchen hlpr T & R Restr 1530 S Main 926-3515Δ
- BRUMMER John (Leta) retired 415 E 3rd Av 926-6560Δ
- BRUNER Leland A (Loretta) roofer Rt 1 Box 28 Tangent 928-8881Δ Ch Lois '53 Stephen '56 Helen '61 Jon '67
- BRUNER Louise 935 S Geary 926-8926Δ Ch Everett '52 Dennis '54 David '55 Mark '60 Monty '63 Dianne '64
- BRUNER Richard (Anna Mary) electn Corvallis Ross Elec Rt 3 Bx 769 928-9768Δ Ch Nancy '54 Suzanne '56 Jill '60
- BRUNETTE Fay J (Violet) press opr Van Ply 2907 S OakⓄ 928-8497Δ
- BRUNETTE Roger P (Judy) emp Duraflake 1740 W 16th AvⓄ Ch Tamara '59 Gary '61 Mark '62
- BRUNETTE Ronald F (Sandra L) slsmn Toby's Auto Part 415 E Queen AvⓄ 926-3704Δ Ch Scott '64 Tricia '66

- ALBANY ALPHABETICAL LIST OF NAMES 160**
- BRUNKER Myron K (Doris F) emp Sears 1725 E 24th AvⓄ 928-8609Δ Ch Floyd '55 Diane '58 Gail '59
 - BRUNKOW Catherine speech correctionist Linn Cty Sch Dist IED 810 W 18th Av (#5) 926-7839Δ
 - BRUNO Owen J (Mary E tchr Lakeview Sch) emp Sunlight Transformer Co 950 Airport Rd (#86) 926-7333Δ Ch Calvin '55 Lynn '61
 - BRUNSON Charles (Dorothy Fern dept mgr Sears) emp Wah Chang 3118 S Pine Ch Cynthia Nemchick '57
 - BRUNSON John A (Olive M Avon rep) scarf opr Simpson Ply 1535 S HillⓄ 928-8972Δ Ch Teresa '56
 - BRUNSON Neva M Mrs 1025 E 1st Av (#1) 928-9205Δ
 - BRUNSON Robert L (Erma) meat cutter Rt 2 Bx 220Ⓞ 928-9090Δ Ch Robert '58 Steven '59 Richard '69
 - BRUNSON Ronald (Donna Jean) mtcecmn Smoke-Craft 1560 S Liberty 926-2963Δ Ch Kathleen '63 James '65
 - BRUSH Elden S (Ida Pauline) retired Rt 1 Bx 210Ⓞ Tangent 928-9037Δ
 - BRUSH Leonard G (Helen) farmer Rt 1 Bx 1 Lebanon RdⓄ Tangent 928-7862Δ Ch David '50 Melvin '52
 - BRYAN CLIFFORD P (GRACE L) BUSINESS MGR ALBANY DEMOCRAT HERALD 3125 E 15TH AVⓄ 928-8577Δ CH NANCY '52 JAMES '62
 - BRYAN Gary student 3125 E 15th Av 928-8577Δ
 - BRYAN Jesse T (Elizabeth) tchr AUHS 3306 Tudor WayⓄ 926-5118Δ
 - BRYANT Edward T (Alice M rept Drs Cooley & Craig) tchr AUHS 1215 W 10th AvⓄ 926-3730Δ Ch Keith '52
 - BRYANT Elva A Rt 1 Shedd 928-7779Δ
 - BRYANT Henry H (Olive) retired Rt 3 Bx 675 Bryant DrⓄ 926-1783Δ
 - BRYANT James E Rt 2 Box 20-B 928-8038Δ
 - BRYANT James W emp Western Kraft Corp Rt 3 Bx 885 926-4565Δ
 - BRYANT John E Rt 3 Bx 673 926-1743Δ
 - BRYANT Julian K (Barbara music tchr Sch Dist) bkpr Pride Printing Co 1318 S Elm 928-7283Δ Ch Chloe '49 Kirk '52 Kendrick '57
 - BRYANT Velma secy Albany C of C 1215 W 10th Av 926-3730Δ
 - BRYANT Rev Wayne (Betty) pastor First Christian Church 564 N Nebergall LoopⓄ 926-4352Δ Ch Steven '52 Dan '55 Terri '59 Sherri '61
 - BRYDON Bruce I (Bonnie medl secy Albany Genl Hosp) mgr 3 Boy's Mkt 2917 S HillⓄ 926-1475Δ Ch Janice '54 Laurie '56
 - BRYSON George M (M Evelyn emp Ore Met) quality control Vancouver Ply 3855 Dunlap Av 928-8748Δ Ch Judith '55 Steven '56 Jennifer '59 Lynn '60
 - BRYSON Hugh emp Wah Chang Corp 1415 E Salem Av (#4)
 - BUCHANAN Barbara emp OSU Lbrly 1817 S Walnut 926-1896Δ
 - BUCHANAN David L (Joan) US Army 1817 S Walnut 926-1896Δ
 - BUCHANAN Robert L (Virginia) tchr Union H S 1817 S WalnutⓄ 926-1896Δ
 - BUCHANAN Thomas A (Margaret) cabinet mkr Albany Planing Mill Rt 4 Box 516Ⓞ 928-3809Δ Ch John '51 Ricky '54
 - BUCHERT Curtis L (Janice F) mill wkr Western Kraft 1141 W 11th Av 926-5922Δ Ch Jeffery '59 Gregory '61 Lisa '63
 - BUCHHOLZ Shereda R emp Scotty Broiler 1310 Park Terrace 926-2785Δ
 - BUCHNER Delmer C (Georgia G) retired 1219 W Queen AvⓄ 928-9370Δ
 - BUCHNER John E editor-exec Democrat-Herald Publ Co 965 S Sherman 926-2343Δ
 - BUCHNER Merle C farmer Rt 2 Box 491 Lebanon 928-7950Δ
 - BUCHNER Mertice B farmer Rt 2 Box 491 Lebanon 928-7950Δ
 - BUCHNER Virgil A (M Juanita) retired Rt 3 Bx 696 Riverside DrⓄ 928-8039Δ
 - BUCK Charles E (Phyllis O) ownr Buck's Fab & Machine 1410 N Pacific HwyⓄ 926-5296Δ Ch Michael '56 Deana '58 Marlene '60
 - BUCK Melvin L (Donna L) boiler opr Duraflake & bus drvr Albany Sch 1007 E 24th AvⓄ 926-4652Δ Ch Fawn M '57 Scott '65
 - BUCK Robert C (Virginia A) ceramic tile setter Valley Tile & Marble Rt 3 Box 866 928-7805Δ Ch Anita L '64 Harlan D '68
 - BUCKLER Claude L (Marcell L) emp Metro Investment Corp & mgr Metro Capri Apts 908 S Ferry (#4) 926-6376Δ
 - BUCKLEY George (Josephine) asst area engr PP&L Co 627 NE 13th Av 926-2304Δ
 - BUCKNER Thomas J (Nellie) incl prod sls mgr Vancouver Ply Rt 4 Bx 251-A 926-7992Δ
 - BUCK'S FAB & MACHINE custom mfg Charles Buck ownr 1410 N Pacific Hwy 926-6333Δ
 - BUDD Johnny (Darlene) trk drvr Pacific Materials 3907 Knox Butte Rd Ch Mark '65 Cheryl '67 Johnny '69
 - BUDGE Fred R (Jean) C machinist Wah Chang 2035 Tudor WayⓄ 926-2164Δ Ch Joe '59 Ann '65
 - BUDDEN Urmal Mrs 615 E 2nd Av (#4) 926-7646Δ
 - BUDGET FINANCE PLAN John P Patapoff mgr 2235 Santiam Rd 926-4251Δ
 - BUDLONG C O (Caroline B) retired Rt 2 Bx 292-CⓄ 928-9910Δ
 - BUDLONG Donnie student Portland State Univ 418 W 7th Av 926-1480Δ
 - BUDLONG Jack student Seattle Comm Coll 418 W 7th Av 926-1480Δ

CARTER'S FOOD & CECIL'S MEAT MARKET

GROCERIES • MEATS
FRESH PRODUCE
COLD BEVERAGES • FILM

1005 West Queen Ave.
Albany, Oregon PHONE 928-9326



Pacific Power & Light Co.

236 S. Lyon Street Albany, Oregon Phone 928-3311

Go **ALL - ELECTRIC** The Modern Way to Better Living



PHONE
926-7013

WILLAMETTE REALTY, INC.

BRANCH OFFICES NEWPORT and EUGENE

850 BURKHART
ALBANY

- BUDLONG Larrie E (Bernadine cshr T & R) dryer opr Simpson Timber
418 W 7th Av@ 926-1480Δ
- BUDLONG Larry student New York City College 418 W 7th Av 926-1480Δ
- BUD'S GAS FOR LESS serv sta Bud Finch ownr 2812 Santiam Hwy
926-4682Δ
- BUERGE CLAUDE CONSTRUCTION CO INC contrs James L Buerge pres,
Clysta Buerge v pres 200 S Calapooia 926-6006Δ
- BUERGE Clysta (wid Claude) v pres Claude Buerge Constn Co Rt 4 Bx
523@ Fir Grove 926-1221Δ
- BUERGE Del college student-Kansas Rt 4 Bx 523 Fir Grove 926-1221Δ
- BUERGE James L (Jean) pres Buerge Constn 804 N Pacific Hwy@ 926-2409Δ Ch Pamela '60 Anthony '62 Timothy '65 Susan '67
- BUERGE Lester L (Helen) ownr Buerge Apts 3312 S Geary @ 926-3731Δ
- BUERGE Rhonda student OSU Rt 4 Bx 523 Fir Grove 926-1221Δ
- BUERGE Waymon A (Lillian) ownr Albany Dental Lab 2630 S Broadway@
926-2777Δ
- BUGLIONE Thomas (Carol A) supt Duraflake 1520 Laurel Hgts@ 926-8364Δ Ch Joe '62 Beth '65 John '68
- BUHL Orah H 128 E 6th Av@ 926-2801Δ
- BUIKE Otto R Mrs tchr Union HS 723 S Ferry 928-9583Δ
- BUKER Emerson C (Bertha I) jntr U S Bur of Mines 2235 S Main@ 926-5403Δ
- BUKER John P student 2235 S Main 926-5403Δ
- BULLOCK L M Rt 3 Bx 1120
- BULMER William H mtce Ore Freeze Dry Foods Inc 693 E Clay
Monmouth
- BUNCE Edward H U S Army 921 S Main 926-5649Δ
- BUNCE Frank H (Margaret E) self emp 921 S Main 926-5649Δ
- BUNCE Richard (Suzanne wtrs Pop's Branding Iron) 835 N Waverly Dr
BUNCE Tom M (Ruth E) emp Brand S 1505 S Main 928-3428Δ
- BUNDICK William F (Eula B) pres B-J Bldrs Rt 2 Bx 277-N@ 926-3015Δ
- BUNGALOW TAVERN Lela Coover & Francis Coover ptrns 821 S Elm
926-9107Δ
- BUNNELL Marilyn tchr A UHS 210 N Chicago 926-7538Δ
- BUNTING John F (Ruth) rt mtce Linn Cty 120 Charlotte@ 928-3808Δ
- BURANDT Harold F appr Linn Cty Assessor's Ofc 952 S Ferry 928-8214Δ
- BURBANK Hubert J (Lavonne emp Albany Frozen Foods) sand blaster
Wah Chang Rt 1 Bx 91 Tangent 928-3649Δ Ch Richard '60 Terry '61
- BURCH Donald M (Wilma clk SP RR) farmer 1550 S Liberty@ 928-8230Δ
- BURCH Melvin (Dorothy L) rt supvr Snow Peak Dairy 1645 W 15th Av@
926-2457Δ Ch John '54 Pamela '58
- BURCH Michael emp Barry Constn Rt 1 Bx 357 Shedd
- BURCH Robert J (Patricia A) genl supt spec US Bureau of Mines 942 N
Albany Rd@ 928-8332Δ Ch Colleen '58 Jeffrey '61
- BURCH Sam J (Cora L) retired 1405 S Park Terrace@ 928-7503Δ
- BURCHAM Judy emp Venetian Theatre 923 E 31st Av 926-2379Δ
- BURCHAM Pam wtrs Pow Wow 1025 E 1st Av@ 926-7344Δ
- BURCHAM W Houston (Leo Lee piano tchr) pastor Hill St Ch of Christ
1325 Chestnut@ 928-3580Δ
- BURCHAM William M (Della L clk Penneys) physical science techn US
Bureau of Mines 923 E 31st Av@ 926-2379Δ Ch Jay '54
- BURCK Carol Rt 2 Bx 6 Murder Creek Rd 928-7879Δ
- BURCK Ernest W (Mae) carp Rt 2 Bx 6@ Murder Creek Rd 928-7879Δ
- BURCK Kenneth A (Roseanne) student OSU & emp Mid Valley Securities
731 Broadalbin 928-9695Δ
- BURCK Susanne student OSU Rt 2 Bx 6 Murder Creek Rd 928-7879Δ
- BURCK WILLES C (DOROTHY J SLSMN MID VALLEY SECURITIES INC)
PRES MID VALLEY SECURITIES INC 731 S BROADALBIN@ 928-3319Δ CH DOUG '57
- BURDETT Leona student & Avon rep 3108 Tudor Way 926-4870Δ
- BURDETT Patricia M Mrs 3108 Tudor Way 926-4870Δ Ch David '54
- BURDETT R G 3108 S Tudor Way 926-4870Δ
- BURDETTE Robert G (Phyllis) USAF 1605 S Sherman 926-1490Δ Ch
Wenly '61 Becky '62
- BURFORD Estella E hsekr 1038 E 10th Av 926-5448Δ
- BURFORD Hally A (Arlyne J cshr T & R) 613 S Jefferson@ Ch Greg
'51 Mark '53 Lonnie '57 Gary '59 Julie '62
- BURGE John (Dollie) wse clnrma Jenks-White Seed Co Rt 1 Box 158
Tangent 928-7855Δ
- BURGER Joseph O (Andean) lead prodn Duraflake Co PO Bx 196 Scio
- BURGER Sophie Mrs Rt 4 Bx 412 Corvallis Hwy #20 928-7096Δ
- BURGESS Archie (Irene) retired Rt 2 Bx 246 Conner 928-9017Δ
- BURGESS Linda student Jefferson Sch Rt 2 Bx: 246 Conner 928-9017Δ
- BURGGRAF Lural (Ida M tchr Methodist Kindergarten) piano tchr 905 S
Lawnridge@ 928-3228Δ
- BURK John O (Hazel E) genl formn sheet metal dept State Mechanical
Co 537 W 3rd Av@ 928-7586Δ
- BURKE James R (Barbara J) mill wkr R Veal & Son 3735 Knox Butte
Rd@ 926-2716Δ Ch Randy '57 Larry '60 Terry '60

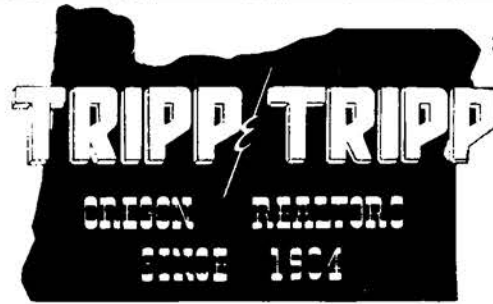

206 W. 1st Av.
926-1521

MEMBER
MULTIPLE
LISTING

ALBANY ALPHABETICAL LIST OF NAMES 161

- BURKEY Katy Rt 1 Bx 424 928-8747Δ
- BURKEY Lester Rt 1 Box 410 926-7424Δ
- BURKEY Sterling L (Iva Sharleen secy Linn Cty Dist Atty) emp Midway
Plbg 1445 S Jackson 926-5153Δ Ch Kerri '62 Kristi '65
- BURKHART Z Rt 3 Bx 1119 926-2038Δ
- BURKHART Ada (wid John) Rt 1 Bx 243 Hwy 20@ 928-8095Δ
- BURKHART Cecil J (V Glorene) bailiff Circuit Ct Linn Cty 3480 Earl Av@
926-1786Δ
- BURKHART Delivan L (Daisy Mae ofc mgr Albany Typewriter Exch)
supt city rds Linn Cty 640 S Main@ 926-2410Δ
- BURKHART Dennis student SOC Ashland 640 S Main 926-2410Δ
- BURKHART Hez farmer Rt 1 Bx 243 Hwy 20 928-8095Δ
- BURKHART HOUSE meeting hall for community clubs 1950 E Salem Av
- BURKHART Johnnie (DeEtta R emp King Cole Family Drive Inn) feed
opr Wah Chang 1625 S Hill@ 926-2820Δ Ch Deanna '67 Dolores '68
- BURKHART Mildred (wid Wilbur) 1167 W 9th Av 928-9553Δ
- BURKHART Robert LeRoy USN 825 S Davidson 926-2368Δ
- BURKHART Robert M (Betty G) chf of police Albany 825 S Davidson@
926-2368Δ Ch Larry '51
- BURKHART Ruth (wid Robert J) 2444 S Sherman@ 928-9884Δ
- BURKHART Virginia L emp Bankruptcy-Referee 1167 W 9th Av@ 928-9553Δ
- BURKHOLDER Alma M (wid Daniel C) 539 E 1st Av (#3) 928-9422Δ
- BURKHOLDER Ralph R (Gladine) car chkr Duraflake Co Rt ? Bx 436
Lebanon
- BURLESON Dyrol J (Carolyn S) supt Linn Cty Parks & Rec 438 W 9th Av
926-6815Δ Ch Raemi '63 Darby '67
- BURLESON George A wldr Ore Met Rt 1 Bx 300 Jefferson
- BURLINGTON Robert A (Katie S) tollman Pac NW Bell Century Dr@
Adair AFS 924-5551Δ Ch Danny '61 Jeffrey '62 Brian '67
- BURNETT Elba retired 2315 E Salem Av@ 926-2859Δ
- BURNETT Glen G (Rose Mary) saw opr Vancouver Ply 614 E 5th Av
926-8239Δ
- BURNETT Margaret D 115 W 5th Av (#3) 926-6302Δ
- BURNING STUMP PUB THE tavern R M Shaw mgr 229 W 1st Av 926-9031Δ
- BURNS Carlann student OCE 3520 S Geary 928-7931Δ
- BURNS Dale V (Emma L) mtce Ore Met 407 S Cleveland@ 926-1271Δ Ch
Steve '51 Nan '55
- BURNS Elva I clk Dons Drug Store 3735 Knox Butte Rd 926-5353Δ
- BURNS Leo H (Lorraine recpt Elk's Temple) emp T&R Trk Serv 3520 S
Geary@ 928-7931Δ
- BURRELL Shelley women's editor Albany Democrat-Herald 750 E
Queen (#27) 926-1385Δ
- BURRELLE Lena E (wid Robert) 1910 S Geary@ 928-9559Δ
- BURRES Deborah wtrs T & R Hwy 99 Tangent 926-5967Δ
- BURRES Joe (Carol PBX recpt LBCC) lineman PP&L 3130 Santiam Rd
926-7042Δ
- BURRES Terrence USAF Hwy 99 Tangent 926-5967Δ

CASCADE DRYWALL

AND
INSULATION, INC.

PHONE 926-5243

P.O. BOX 782

ALBANY

NO 1
MCDANIEL'S
ARCTIC CIRCLE
DRIVE IN
S. PACIFIC & QUEEN AVE.
NO 2
926-6415
926-6106

PHONE 926-5881
RT. 1 BOX 471 TANGENT
Rolland's MOBILE HOMES
HWY. 34 BETWEEN
CORVALLIS & FREEWAY
PHONE 926-4741
SUNSET MANOR
NURSING HOME
805 E. 19TH AVE.
ALBANY, ORE.



SEPTIC TANKS - EXCAVATION - GRADING
Barry's Construction



Shop: 255 E. Queen St.

1425 Santiam Rd. Albany

926-3018

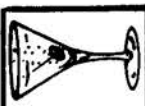

CHINESE & AMERICAN FOODS
BAMBOO TERRACE
 RESTAURANT & LOUNGE
 ALBANY

926-2294

2732 E. PACIFIC BLVD.



WAVERLY MOTEL
 CLEAN & COMFORTABLE
 COLOR TELEVISION — GEORGE & MERLE BOARAS Owners
 ALBANY, Oregon

7 FOOT BEDS

2409 E. Pacific Blvd.
 Phone 926-2334

2840 Marion



MR. KRICKET

Sound 990 - Phone 926-3719
LOCAL NEWS 8 A.M. & 12 NOON

Albany, Oregon



TO BUY OR SELL

REAL ESTATE

See A Member Of
Albany Multiple Listing
 Service, Inc.

See Real Estate in Classified Section

- BURRIS Dale L (Alice J) ownr Dale Burris Shell Sta 1655 S Madison@ 926-6380 Ch Tony '62 Larry '63 Gary '63 Shawn '69
 BURRIS SHELL SERVICE serv sta Dale Burris ownr Rt 3 Bx 1091 926-2033A
 BURROUGH Don W (Margaret H tchr Riverside Sch) jitney drvr Simpson Timber Co Rt 3 Bx 767 Riverside Dr@ 928-8827A Ch Donetta '53
 BURROUGH Linda student OSU Rt 3 Bx 767 Riverside Dr 928-8827A
 BURROWS Beatrice Mrs 1200 E Salem Av (#1)@ 928-3800A
 BURRUS Chet W (Eleanor A) arc melting Wah Chang 1911 E 27th Av@ 928-3490A Ch Kathy '56 Cindy '57
 BURRUS John (Phyllis M) formn John Carrick & Sons 804 W 36th Av@ 926-1206A Ch Michael '53 Karen '55
 BURRUS William (Ellen) retired 950 Spring Hill Rd@ 926-1466A
 BURSELL Tim emp Joslyn Mfg & Sup 310 S Pine
 BURT Darrell G (Betty M) engrng techn US Bur of Mines 3656 Dian Av@ 926-3585A Ch Steven '53 Gregory '55
 BURT David 905 W 14th Av 928-3135A
 BURT David L (Judith Marie) mgr serv dept Wards 325 N Chicago 928-3434A Ch Kenneth '63 Kerry '65
 BURT McKeith G (Bethene) retired 1135 E 7th Av 928-7935A
 BURT Sidney M (Mary E) secy Linn Cty Srvr Ofc mtce buyer Wah Chang 905 W 14th Av@ 928-3135A
 BURTON J M (Emma custdn Calapooa Jr HS) retired Rt 4 Bx 326 Crocker Ln@ 928-7825A
 BURTON James C emp Ore Met Rt 3 Bx 776-A
 BURTON John M (Gladys) dryer grader Vancouver Ply Rt 2 Bx 49 Scio
 BURTON Stewart A (Betty Z bkpr Acme Shoe Co) slsmn Man's Shop Rt 3 Box 763 Riverside Dr@ 926-2787A
 BURTON Stewart H (Daisy emp Good Samaritan Hosp) retired Rt 3 Bx 763 928-7928A
 BURWELL Donald (Carolyn) pastor First Assembly of God 328 S Burkhardt 926-3130A Ch Cynthia Renae '68
 BUSH Arline 2435 S Oak@ 926-4080A Ch Jerry '52 Rex '53 Mike '55 Kenny '57 Teresa '60 Sam '63
 BUSH Arnold J (Beulah E) emp Green Peter Dam 1145 N Waverly Dr@ 926-1349A Ch Arnell '60
 BUSH Darlene C statistics secy OSU Rt 1 Box 75-A Pacific Hwy 99 E Tangent 928-8807A
 BUSH Glenn (Laura A emp Stokely) mail trk drvr USPO Rt 1 Box 75-A Pacific Hwy 99 E Tangent 928-8807A
 BUSH Loyd F retired 1115 N Waverly Dr@ 926-2453A
 BUSH Melvin L (Dorothy M emp Smoke-Craft) carp Darrell Cleveland Rt 4 Box 364 Dumbuck Ln@ 928-3977A
 BUSH Robert L USAF Rt 4 Box 364 928-3977A
 BUSH Shirley M emp Richey's Mkt Rt 4 Box 364 928-3977A
 BUSHMAN Jake W retired 3580 Bernard Av@ 928-9682A
 BUSHNELL Clara E (wid Ernest H) 111 S Main 926-1420A Ch Carol '51 Danny '53
 BUSSARD DAVID D (MARIE) PRES BUSSARD & SON INC 2735 JACKSON@ CORVALLIS 753-6864A

- ALBANY ALPHABETICAL LIST OF NAMES 162
 BUSSARD R D (JANE) EXEC SECY BUSSARD & SON INC 3213 S GEARY 926-3334A
 BUSSARD & SON INC - CANVAS PRODUCTS; TARPAULINS; CONVERTIBLE BOAT TOPS, SIDE CURTAINS & COCKPIT COVERS; TENT REPAIRS & ALTERATIONS DAVID D BUSSARD PRES. & R D BUSSARD EXEC. SECY. 425 S JACKSON PHONE 926-7147
 BUSWELL Sheila tchr Memorial Jr HS 1205 E 11th Av 928-9245A
 BUSY SHOP upholstery Phyllis M Donaldson ownr 3040 S Marion 926-6179A
 BUTCHER Nelson Rt 2 Box 104 928-8933A
 BUTLER George D (Dorothy matron Linn Cty Sheriff's Dept) Rt 2 Bx 90-R 928-9796A
 BUTLER Miley (Lorraine A) machinist Wah Chang 116 N Main@ 926-8274A Ch Pamela '59 Rex '62
 BUTLER Rodger (Joan) persnl mgr Ore Met 205 Fairway Dr 926-3218A Ch Lynn '55 Lisa '57 Mark '59 Michael '63
 BUTLER Terry emp Westy's Drive In Rt 3 Bx 1016 S Pacific Hwy 926-4729A
 BUTLER Walter A (Virginia) ownr B & H Lift Trk Serv Rt 3 Bx 1016 S Pacific Hwy@ 926-4729A
 BUTNER William S (Elaine) emp PP&L 3312 S Chicago 926-8019A
 BUTTS Edward O (Laweda wtrs Tops Restr) ownr Valley Well Drlrs PO Bx 885 (3 mi S on Hwy 99-E) 926-7721A Ch Eddie '58
 BUTTS Evlyn Mrs chief deputy recorder Linn Cty 1312 W 9th Av@
 BUTTS Richard E emp Amco Elec 7715 NW McDonald Circle
 BUTTS Rodney (Carmen) fireman Albany Fire Dept 1405 E 30th Av@ 926-4932A Ch Katherine Dee '68
 BUXTON Carl S (JoAnn) slsmn Northwest Natural Gas 1444 S Jefferson@ 926-4842A Ch Brian '61 Kevin '62 Lori '66 Eric '68
 BUXTON Winslow H Jr (Linda H) 1233 NE Lafayette@ 926-5429A Ch Krisell '59 Winslow III '61 Gregory '62
BUY CONTINENTAL STATION & FOREIGN MOTORS - SERVICE STATION, AUTO REPAIR HARRY LEHNHERR & GEORGE MADDOX PTNRS. 1608 SANTIAM RD PHONE 926-9066
 BYAM Phyllis 3023 Locust 928-3016A
 BYAM Roger H (June) product engr Duraflake Co 3023 Locust@ 928-3016A Ch Barbara '53
 BYER Brad student 2709 S Liberty 928-8290A
 BYER Hal M (Ruth E) assessor Linn Cty 2709 S Liberty@ 928-8290A
 BYER Marvin J (Rosalie) dir research & develop Oregon Freeze Dry Rt 4 Box 398-B@ 926-6926A Ch Debra '56 Bonnie '52
 BYERLEY Herbert C (Mary A utility man Simpson Timber) 2611 Tudor Way 926-3013A Ch Mary Jeanne Stenberg '53 Alan R Stenberg '54
 BYERS Ada J Mrs 430 W 6th Av (#6) 926-2300A
 BYERS Bernard (Donna emp Mayfair) electn Wah Chang Rt 1 Bx 244@ Lebanon 928-9748A Ch Bernadean '57 Jason '61 Janet '51 Karen '55
 BYERS Beverly L student OSU 172 Country Club Ln@ 926-2618A
 BYERS Bill paint & body techn Stoddard Chev 1830 S Thurston (#23) 926-7647A
 BYERS Darrell E (Joan C clk Corvallis Lndry) emp Simpson Tmbr 3303 S Chicago 928-3195A
 BYERS E R retired 1240 W 14th Av@ 928-7796A
 BYERS Ellis M (Norma) pres Ore Freeze Dry 172 Country Club Ln@ 926-2618A Ch Gary '53
 BYLAN Mary Buchman 539 E 1st Av 928-8196A
 BYNUM Lawrence E (JoAnn) emp Wah Chang 950 Airport Rd (#61)@ 926-5124A Ch Kathleen '64 Gary '65
 BYRAM Kenneth Vern flight instrn Albany Airways Inc 991 Hayes Corvallis
 BYRD Robert W (Raya) car slsmn Rt 3 Bx 877-B Oakville Rd 928-8917A



C & H ENCO SERVICE STATION - SERVICE STATION, TIRES, GASOLINE, AUTO ACCESSORIES, TUNE UP G W HENRY & RALPH L CARPENTER PTNRS. HWY 34 & FREEWAY RT 3 BOX 1089H PHONE 926-9134

- C & K HARDWARE J E Pope ownr 1815 Santiam Rd 928-9010A
 CADE Bertha E 1040 W 13th Av@ 928-7575A
 CADE Leslie (Winnie) retired Rt 1 Bx 405 #10 Grange Rd@ 928-9794A
 CADE Mary dietary dept Albany Genl Hosp Rt 4 Box 400 928-7180A
 CADE Owen A (Lola M) retired Rt 1 Box 97@ Tangent 928-9035A
 CADMUS Daniel George 418 W 6th 926-3613A
 CADMUS GEORGE (MARIBEL) VICE PRES CITIZENS VALLEY BANK 418 W 6TH AV 926-3613A CH MOLLY ANN '53
 CADMUS Nancy Lee student 418 W 6th Av 926-3613A
 CADOTTE Delmer (Marien) formn Amer Can 832 E 28th Av@ 926-4597A Ch Robert '54 Arlene '56 Richard '58 Annette '63
 CADWALLADER Milton J retired PO Bx 232 Tangent 928-8988A



ALBANY SALVAGE

We Buy & Sell Scrap Metal & Structural Iron New & Used

E. E. LOTSPEICH Prop.

RT. 3, BOX 921—ON OLD CORVALLIS HWY.
 ALBANY, OREGON PHONE 926-4323

Silver Flip Beauty Salon

216 S. JACKSON

926-1688

WILSON & SMITH INSURANCE

LEONARD L. WILSON
COMPLETE INSURANCE COVERAGE

Cor. Third & Ellsworth

Phone 926-4291

Albany, Oregon

- CADWALLADER W F (Evelyn) wchmn Simpson Ply PO Bx 232@
Tangent 928-8985Δ
- CAHILL William C (Charlene) chopper Nebergall's Rt 4 Bx 383-C Mc
Kinney Ln@ 926-3923Δ
- CALAHAN Esta C (wid John) 2015 E 1st Av@ 928-9589Δ
- CALAPOOYA JUNIOR HIGH SCHOOL Ralph Gibbs prin 830 E 24th Av
926-5581Δ
- CALDWELL James E (Ethel G) retired Rt 3 Bx 698 Riverside Dr@ 928-
8027Δ
- CALDWELL Marion fountain & counter girl Tops Restr 1218 E 27th Av
928-7391Δ
- CALDWELL Paul B (Rita credit bkpr Sears) 1218 E 27th Av
- CALE Kenney student Rt 3 Box 840@ 753-8828Δ
- CALE Robert M (Geraldine) farmer Rt 3 Bx 840 Oakville Rd@ 753-8828Δ
- CALHOUN Meridith student LBCC 526 E 3rd Av 926-6605Δ
- CALLAHAN Thomas G (Shirley A) auto mech D & B Mtrs-Corvallis
Rt 4 Box 526-C@ 928-9405Δ Ch Michael '64 Kathleen '61
- CALLAWAY George C 822 W Queen Av 926-4616Δ
- CALVARY COMMUNITY CHURCH Rev Robert Rush pastor Rt 1 Bx 261
Knox Butte Rd 928-7904Δ
- CALVARY SOUTHERN BAPTIST CHURCH Rev Jack Dunaway pastor
1730 S Hill 926-5662Δ
- CALVERT Dennis N (Susan) cosmetologist instr Albany Coll of Bty
1103-2nd NW (#4) Salem
- CAMELOT MOBILE RESIDENCES trlr park William Fox mgr 7339 SW
Camelot Dr 928-8018Δ
- CAMERON Clifford L (Frances) mech Corvallis Sand & Gravel Rt 1 Bx
27 Tangent 928-8856Δ
- CAMERON Greg G (Linda) master mech Vancouver Ply 920 S Fulton
926-7623Δ Ch Jennifer '68
- CAMERON 'Pat' H (Betty L) pressman U S Plywood Rt 1 Box 255 W Hwy
20 928-3840Δ Ch Toni '61 Tomi '63
- CAMPBELL Allen F (Vernita M clk Riverside Sch Dist) rep Willamette
Prod Credit Assn Rt 1 Bx 64@ Tangent Allen Ln 928-7901Δ Ch
Cynthia '60 Laurie '62
- CAMPBELL Ernest (Carol J meat wrapper Safeway) crane opr Peter
Kiewit Constn 950 Airport Rd (#90)@ 926-6591Δ Ch Patrick '55
- CAMPBELL G A 1373 E 27th 926-4661Δ
- CAMPBELL Harold D 3120 S Shore Dr 926-2661Δ
- CAMPBELL James E emp Vancouver Ply 638 W 4th Av (#1) 926-5730Δ
- CAMPBELL Johnny 1339 W Queen Av 928-3279Δ
- CAMPBELL Judy bttn Pink Poodle Bty Salon 1217 S Washington
- CAMPBELL Leone 230 S Lyon (#A) 928-9638Δ
- CAMPBELL Lynwood emp Ore Met 3035 SW 178th
- CAMPBELL Mary E (wid Seth) 736 E 16th Av 928-9247Δ
- CAMPBELL Mildred (wid Loren) Rt 1 Bx 65 Allen Ln@ Tangent
928-7933Δ
- CAMPBELL Robert B (Alice M) dvlpmnt chem Western Kraft 1818 NW
Broadway@ 926-3528Δ Ch Patricia '53 James '56 Sandra '62
- CAMPBELL Robert T (Merci mgr Reports Inc) elec engr Ore Metallurgi-
cal Corp Rt 4 Box 238-C 926-2608Δ
- CAMPBELL Sidney E (Cleo M) trk drvr Wilson Bros 2800 S Geary@
928-8751Δ Ch Ricky '56 Mike '52
- CAMPBELL T E (Margaret) pastor Church of Christ Rt 4 Bx 338 926-
3101Δ
- CAMPBELL T R retired 2971 E Salem Av@ 926-5387Δ
- CAMPFIELD Lowell D (Sharon L) opr Amer Can Co 3304 S Hill 926-
7350Δ Ch Brent '59 Barry '60 Shada '63 Todd '64
- CAMPFIRE GIRLS org Mrs Darle West dist dir 240 W 1st 926-4012Δ
- CANADA C B (Gertrude) retired 2120 E 34th Av@ 926-2781Δ
- CANDLELIGHT RESTAURANT & LOUNGE - RESTAURANT, DINING,
LOUNGE, ENTERTAINMENT MARVIN L "MARV" TODD & VIOLET
"VI" TODD PTNRS. 2200 E PACIFIC BLVD PHONE 928-8071
- CANDOUR INDUSTRIES cabinet & formica work Donald Harmon pres Rt
1 Bx 278 928-3763Δ
- CANIDA Neil A (Alice) retired 750 S Ermine@ 926-4473Δ
- CANIDA Ralph (Louise) retired Rt 4 Bx 346 N Albany Rd 928-3623Δ
- CAMNITZ Augusta (wid Raymond M) 628 Ferry (#1) 926-4778Δ
- CANNON Rev Clois G (Etta L) pastor Church of God 3023 S Oak 926-
3825Δ Ch Rodney '54 Donna '59
- CANNON Mary Lee 1815 E Queen Av@ Ch Mardi Jo '63 Josh '65
- CANNON W C (Ethel B) retired 1703 S Waverly Dr@ 926-4149Δ
- CANNOY RONALD D (EUNICE) TREAS INDUSTRIAL WELDING SUP INC
1099 CLEAR LAKE RD@ SALEM 362-4286Δ
- CANTEEN COMPANY OF OREGON vending machines 434 E 2nd Av 926-
4476Δ
- CANTRELL Boyd (Margaret Ann) emp Schoen Elec 3461 Bernard Av
928-7557Δ Ch Keith Allen '65
- CAPPS Cleo P (Blanche M clk Penneys) emp trk drvr Linn Cty Rt 1 Box
77-A@ Tangent 926-7419Δ

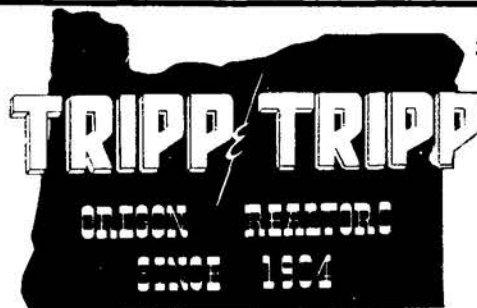

206 W. 1st Av.
926-1521

MEMBER
MULTIPLE
LISTING

- ALBANY ALPHABETICAL LIST OF NAMES 163
- CAPPS Delbert R (Opaline) emp Amer Can 832 S Broadalbin Ch Sherrie
'63 Alan '64
- CAPRON Harold (Harriet nurses aide Ore State Hosp) emp Bonneville
Power Rt 2@ 310 N Clover Ridge Rd 928-3117Δ
- CAPUTO Candi emp Steven's Jwlr's 1015 W 9th Av (#2)
- CAPUTO FRANK (BETTY J) VICE PRES-MFG OREGON METALLURGI-
CAL CORP 1130 W 24TH AV 926-3638Δ CH GREGORY '53
- CARAGOL A J (SHEILA) ASST MGR UNITED STATES NATL BANK OF
ORE-SAMTIAN ALBANY BR 2326 E 34TH AV@ 928-8502Δ CH
JENNIE '65 KIM '67 TONY '69
- CARDA Wayne G (Carol A) ownr Wayne's Coffee Shop 3111 S Clay@
926-1333Δ Ch Toni '59 Troy '61 Duke '64
- CARDER Richard H (Juanita) ownr Albany Prntg Co 1714 NW Broad-
way@ 926-2779Δ Ch Cindy '54 Patricia '58 Ellen '61 Denise '68
Dawn '68
- CARDOSI Ellen R emp Smoke-Craft 145 West D Springfield
- CARDWELL Robert L (Virginia lab asst Albany Genl Hosp) mtce hlpr
Ore Met 1710 W 12th Av 926-5050Δ Ch Christopher John '67
- CAREY Howard A (Doris M) retired 2045 E Front Av@ 926-3328Δ
- CAREY NORMAN F (BETTY J) PTNR & MGR LONG'S SHOE STORE
1170 S WALNUT@ 926-2318Δ CH BRADFORD '54 CHRISTOPHER '64
- CAREY Ronald 1170 S Walnut 926-2318Δ
- CARL Loring M (Rosalee A) retired Rt 3 Bx 772 Riverside Dr@ 928-
8732Δ Ch Celia '52
- CARLILE Raymond (Kay) tchr AUHS 750 E Queen Av (#2) 926-5477Δ
Ch A. Leigh '67
- CARL'S SECOND HAND PLACE 2nd hand str Carl True ownr Rt 1 Box
213-K 928-7608Δ
- CARL'S STUDIO - PHOTOGRAPHER- PORTRAIT & WEDDINGS CARL V
LARSON OWNER 208 W 1ST AV PHONE 928-8663
- CARLSON DR A EUGENE ophthalmologist (ofc) 925 W 9th Av 926-
2872Δ
- CARLSON Dr A Eugene (Janet A) ophthalmologist (res) 3420 S Takena@
928-7671Δ Ch Leif '56 Heather '58 Thor '59 Sten '63
- CARLSON Clarence E (Lillian E) retired 740 S Elm 928-3441Δ
- CARLSON Earl (Verna) emp sheet metal shop 2410 S Marion@ 926-
2010Δ
- CARLSON Herman M emp Western Kraft Corp PO Bx 97 Jefferson
- CARLSON Marvin F (Dorothy H) ownr Periwinkle Trlr Ct 1010 S Geary@
926-1844Δ Ch June '54
- CARLSON Robert D (Patsy M) mtce Wah Chang Bx 207@ Tangent 926-
1995Δ Ch David '55 Linda '57 Nancy '58 Gordon '60
- CARLSON Stanley B (Mary E opr Pac NW Bell) dep sheriff Linn Cty
Sheriff's Dept 740 S Elm 928-3441Δ
- CARLSON Stanley K mech Waverly Mtrs Inc 1827 NW Highland Dr
Corvallis
- CARLTON Donald W (Diane) pharmacist Albany Genl Hosp 1511 S
Sherman
- CARMICHAEL Vicki Mrs Rt 1 Bx 420 Spicer Rd@ 928-9256Δ Ch Timi '62

IMAGINATIVE METALLURGY

ALBANY - BRIGHTEST SPOT IN OREGON'S FUTURE

P. O. Box 580
Albany, Oregon
97321

OREMET

Telephone:
503-926-4281

PRECISE MELTING, CASTING AND
TESTING OF REACTIVE METALS
OREGON METALLURGICAL CORPORATION

Third and Washington

Fisher

FUNERAL HOME

DAN ORDEMAN AND WALTER KROPP, PARTNERS

SINCE 1912

Phone 928-3349

PHONE 926-5881
RT. 1 BOX 471 - TANGENT

Rolland's MOBILE HOMES

HWY. 34 BETWEEN
CORVALLIS & FREEWAY



AL-RAY MOTEL

926-4246

2727 E. Pacific Blvd.
Albany



"This Ad Worth 15% Discount On Material"
Custom Trim Shop
 926-5021
 1139 E. SALEM

NEUMAN'S GULF SERVICE STATION
 Gasoline • Auto Accessories • Tires • Batteries • Tune-ups
 Hwy. 34 & Freeway Rt. 3, Box 1089
 Albany, Oregon
 Phone 926-6804

- Letterheads
- Business Cards
- Business Forms
- Wedding Announcements

"If It Can Be Printed, We Can Do It"
Keuter PRINTING CO.
 1950 S BROADWAY
 PHONE 928-3464

- Mail Pieces
- Rubber Stamps
- Labels



**TO BUY OR SELL
 REAL ESTATE**
 See A Member Of
**Albany Multiple Listing
 Service, Inc.**
See Real Estate in Classified Section

- CARNEGIE** Alvin L (Viva A) retired Rt 3 Bx 747 Riverside Dr 928-3806Δ
- CARNEGIE** Orris A (Joyce) srvr Linn Cty 1505 S Takena 928-9130Δ Ch Barbara '51 Marta '53
- CARPENTER** Charlie (Ethel) emp Simpson Plywood 3550 David Av 928-7173Δ
- CARPENTER** Dale D (Sally) USAF 818 E 32nd Av 926-1613Δ Ch Vickie '56 Zoe '64 Leif '67
- CARPENTER** Elmer (Rosalee) emp NW Natural Gas 1576 Joplin S Salem 585-6182Δ
- CARPENTER** Emil (Beulah M) ownr Carpenter's Union Sta 724 S Ferry 926-2391Δ
- CARPENTER** Everett A (Lois G secy Wah Chang) ownr Carp's Garage Rt 2 Box 207 Conner Rd 928-7872Δ Ch Ralph '51
- CARPENTER** Harold (Rhea dark rm techn Fisher Photo) genl div mgr Natl Public Serv Ins Co Rt 1 Box 238 926-4306Δ
- CARPENTER** HOWARD (CORA SECY PP&L) ASST MGR UNITED STATES NATL BANK OF ORE-ALBANY COMM BR 1437 GIBSON HILL RD 926-2805Δ
- CARPENTER** L C retired 21 Elm 928-7576Δ
- CARPENTER** RALPH (ALBERTA M) PTNR C & H ENCO SERVICE STA RT 2 BOX 462 LEBANON 258-5500Δ
- CARPENTERS & JOINERS LOCAL** #2133 labor org Karl Krutsinger bus mgr 222 E 3rd Av 928-9117Δ
- CARPENTERS & JOINERS PLYWOOD LOCAL** #2942 labor org Lee Harrison bus rep 222 E 3rd Av 926-1656Δ
- CARPENTER'S UNION SERVICE STATION** 1915 E Pacific Blvd 926-9017Δ
- CARPER** Darryl D (Louise) core layer Vancouver Ply 1630 Tudor Way 926-5328Δ Ch Nancy '56 Starla '64 Leisa '68
- CARPER** Floyd B (Grayce I) head sndrmn Vancouver Ply 1065 E 19th Av 926-1694Δ
- CARPER** Velma V (wid Orville) tchr Madison Sch 845 W 4th Av 928-7420Δ
- CARR** Clyde (Brenda) emp Wah Chang 115 N Burkhardt 926-8215Δ
- CARR** Jack (Geneva) farmer Rt 2 Bx 130 Blackdog Rd 928-7704Δ
- CARR** James P (Nita) installer-reprmn Pac NW Bell 1217 S Hood 926-5011Δ Ch Robert '67 Douglas '67
- CARR** Robert H (Loretta A) science aide U S Bureau of Mines 336 W 7th Av (#2) 926-6461Δ Ch Melody '53 Gwendolyn '55 Rebecca '57
- CARR** Vincent T (Charlotte) retired 950 Airport Rd (#32) 926-5344Δ
- CARRICK** Jack (Leila) genl contr Rt 4 Box 331-E Hillcrest Ln 926-2470Δ Ch Pat '54 Ann '56 Amy '67
- CARRICK** John (Ethel E) ptur John Carrick & Son 810 W 36th 928-8236Δ
- CARRICK JOHN & SON** genl contracting John Carrick Sr & John A Carrick ptrns 810 W 36th 928-8236Δ
- CARRICO** Jack barber 3285 E Salem Av (#24)
- CARRICO** John V (Maudeen) barber Jack's Barber Shop 1230 Shady Ln 926-4697Δ
- CARRICO** Melvin F (Mildred emp Payless) casting wldr Ore Met 1306 E 32nd Av 926-3619Δ Ch Jon '52

**LARRY L. BARCLAY
 BARBER SHOP**

NEAT & COURTEOUS

LARRY L. BARCLAY, Owner

928 ELM ALBANY, OREGON

- ALBANY ALPHABETICAL LIST OF NAMES 164
- CARRILLO** Fred V (Nancy) geologist U S Bur of Mines 2915 S Liberty 926-4645Δ Ch Dana '57 Carol '64
- CARRIZALES** J (Hortense) supvr Bauman Lbr Co 1425 S Jackson 928-3870Δ
- CARROLL** Charles M (Rhonda K) sls clk Coastal Farm & Home Sup 1313 S Broadway 926-7670Δ Ch Chadwick '68
- CARROLL** Kenneth D (Carmen) self employed 920 Airport Rd 926-5036Δ Ch Kimberly '60 Eugene '63
- CARROLL** Mamie Lou 3203 S Hill 926-5989Δ
- CARROLL** Ross L Sr (Edna) slsmn Linn Cty RI Est 450 Melody Corvallis
- CARSTENSEN** Walter E (Sadie) retired 1101 Century Dr
- CARTER** Allen L (D Patricia chemist Wah Chang) chemist Ore Met 2933 S Shore Dr 926-1340Δ Ch Janell '57 Teresa '54
- CARTER** Bill T (Marjorie J cty court secy Linn Cty) logger Carters Logging 1435 S Calapooia 928-3252Δ Ch Rodney '53
- CARTER** Brian tchr AUHS 1525 W 13th Av 926-1274Δ
- CARTER** Brian E student Linfield College 1435 S Calapooia 928-3252Δ
- CARTER** Diane 1415 E 7th Av 928-3592Δ
- CARTER DISTRIBUTING CO - BEVERAGES, WINES** **KENNETH P CARTER & J LORRAINE CARTER PTNRS. 800 S JACKSON (P O BOX 801) PHONE 928-3940**
- CARTER** Eva A (wid Lumly R) 1425 E 7th Av 926-6750Δ
- CARTER** Floyd R pts dept Halton & Berg 2909 S Burkhardt 926-5430Δ Ch Shelly '58 Kelly '58 Sandra '59
- CARTER** Henry B (Martha) retired PO Bx 271 928-7747Δ
- CARTER** James A (Audrey I emp Stokely) millwright Wah Chang 3529 David Av 926-3636Δ
- CARTER** John L (Bette J) emp Western Kraft 1055 W 13th Av 926-1373Δ Ch Tamara '59 Debra '60 David '61 Douglas '62
- CARTER** John R (Betty J) emp Wah Chang 1415 E 7th Av 928-3592Δ Ch Bruce '52 John '60
- CARTER** Kenneth U S Army 3529 David Av 926-3636Δ
- CARTER** KENNETH P (J LORRAINE PTNR CARTER DISTRNG CO) PTNR CARTER DISTRNG CO 117 FAIRWAY DR 926-1752Δ
- CARTER** Lorraine 1319 S Jackson 926-4557Δ Ch Laurie Lorenzen '52
- CARTER** Ranly A emp Ore Met 127 N Waverly Dr
- CARTER** Richard E 3529 David Av 926-3636Δ
- CARTER** WILLIAM B (CONNIE M) OWNER CARTER'S FOOD 1205 E FRONT 926-1620Δ CH CHRISTINE '61 KIMBERLY '62 KARI '65
- CARTER** William H (Anna Lee) odd jobs A-Z Sign Co 402 S 2nd Jefferson
- CARTER'S FOOD - GROCERIES, FRESH PRODUCE, CAMERA SUPPLIES, COLD BEVERAGES** **WILLIAM B CARTER OWNER 1005 W QUEEN AV PHONE 928-9326**
- CARTWRIGHT** Alfred (Pauline invoicing clk Vancouver Ply) retired 2702 Tudor Way 926-5751Δ Ch Sue '52
- CARTY** Charles M (Myrtle E) pts mgr Ore Trk Sls 2818 S Columbus 926-3651Δ
- CARVER** Eugene (Lucille emp Spring Hill Country Club) hvy equipt opr Fred Koos 3643 Spicer Rd 926-4543Δ
- CASARES** Michael emp Willamette Steel Constn 3702 S Geary 926-8246Δ
- CASCADE BOOKKEEPING SERVICE - RAYMOND A CASS OWNER 429 S ELLSWORTH PHONE 926-3820**
- CASCADE DISTRIBUTING CO** beer & wine distr Robert E Hedal pres & Richard L Sweet secy-treas 140 N Hill 928-9535Δ
- CASCADE DRYWALL & INSULATION INC - DRY WALL CONTRACTORS, INSULATION** **LLOYD E WESTLING OWNER P O BOX 782 ALBANY PHONE 926-5243**
- CASCADE FARM SERVICE INC - FERTILIZER, AGRICULTURAL CHEMICALS** **RICHARD HELENKOPF GENERAL MGR. & LELAND ZELLWEGER BR. MGR. P O BOX 268 TANGENT PHONE 928-3391**
- CASE** CUSTOM CABINETS Orind S Case ownr 435 E Water 926-2911Δ
- CASE** Mervin C (Violet C) farmer Rt 2 Bx 204 Dever Rd 928-9824Δ
- CASE** Orind (Arlene) ownr Case Custom Cabinets 1933 E 5th Av 926-6477Δ Ch Timothy '56 Michelle '58 Mark '61 Susan '63 Linda '65
- CASE** Verl W (Eula V clk Mode O'Day Shop) retired 340 E 5th Av 928-9575Δ
- CASE** William C (Gail) farmer Rt 2 Bx 203 Dever Rd 928-9909Δ Ch Alicia '62 Michelle '66
- CASEY** Rex S (Jewel) pres Linn Pacific & Albany Frozen Food 1505 W 12th Av 928-3694Δ
- CASMEY** Richard E electn Ore Met Rt 2 Bx 243 Scio
- CASON** Harry E (Gladys J) trk drvr Mortarless Block Co 1110 E Queen Av 928-3595Δ Ch Robert '60 Cheryl '63
- CASPER** Owen S (Bonnie A) shop for mn Halton Berg 2907 S Columbus 926-3531Δ Ch Linda '54 Gary '56 Tamara '59 Rodney '64
- CASPERON** Tom 2530 S Marion

BOWL!

LAKESHORE LANES, INC.

882 AIRPORT RD. 926-4631



Autocar

Oregon Truck Sales, Inc.

P. O. Box 648

* AUTHORIZED DEALER *
DETROIT DIESEL ENGINES

Hwy. 20 At Freeway 5
Phone 926-2285



- CASPERSEN Richard D (Grace) sawyer Veal & Co 1241 S Madison 926-7854 Δ Ch Jerry Lee '63 Timothy '64 Jackline '67
- CASS Charles Wayne (Kathleen) mach Wah Chang 1216 E 29th Av@ 926-4719 Δ Ch Wayne '65
- CASS Lewis M (C Sue) machinist United Chrome 870 W 14th Av@ 926-3359 Δ Ch Laurie '64 Dana '68
- CASS RAYMOND A (ALBERTA PTNR RAY-BERT BKPNG SERV) PTNR RAY-BERT BKPNG SERV & OWNER CASCADE BKPNG SERV RT 3 BOX 1021-A 928-8352 Δ
- CASTILLO Amelia emp Parks & Recreation Rt 2 Bx 56 928-8797 Δ
- CASTILLO Magin Rt 2 Bx 56 928-8797 Δ
- CASTILLO Ray Rt 2 Bx 56 928-8797 Δ
- CASTLEBERRY KEN (JUDY) SECY TREAS FUN CITY RT 4 BOX 340-H@ CH ROBIN L '58 K C '61 MICHELE A '66
- CASTOE Durrell E (Cheryl) constn wkr Pacific Materials 1010 S Geary (-16) 926-7513 Δ
- CASTOE Karen D bkpr Grange Oil-Tangent 131 N Curtis 926-3805 Δ Ch Mitzi '66
- CASTOE Louie M (Nadine ptrn Mars Bly Salon) ptrn Mars Bly Salon & constn engr 2734 S Shore Dr@ 928-7998 Δ
- CASTOE'S AUTO WRECKING CO - TRUCK WRECKING, NEW & USED AUTO PARTS, TIRES M L WHEELER OWNER RT 1 BOX 223 SANTIAM HWY PHONE 926-5855**
- CASTRO James R (Karen L) carrier USPO 2112 W 17th Av 926-5431 Δ Ch James Jr '67 Chris '69
- CATE Clair Thomas emp Wah Chang 755 S Davidson (#2) 926-3815 Δ
- CATE Douglas R (Zella M emp Cate's In & Out) farmer Rt 3 Box 761-A Walnut Dr 928-3498 Δ Ch Georgia M '52 Michael '55 Robert Wm '57
- CATE George F (Agnes M ptrn Cate's In & Out) ptrn Cate's In & Out & farmer Rt 3 Bx 892 Cty Farm Rd@ 928-8378 Δ
- CATE Gerald H (Emma L) slsmn Bearing Specialty Rt 1 Bx 399-F (#10) Grange Rd@ 928-7093 Δ Ch Wayne '53 Larry '56
- CATE William R (Barbara) washerman Western Kraft Rt 3 Box 918 Cty Farm Rd@ 926-3735 Δ Ch Karen Ann '53 Sally Ann '63
- CATERING SERVICE Verla Clunes ownr 3207 S Pine 926-3554 Δ
- CATE'S IN & OUT Agnes M Cate ownr 375 W Pacific Blvd 928-7452 Δ
- CATHEY George A 'Jack' (Florence T) ownr Jack Cathey Rlty 3410 S Tadena@ 928-7570 Δ
- CATHEY John bartender T & R 1330 Center 926-4608 Δ
- CATHEY John A 178 Country Village Loop Rd 928-8513 Δ
- CATHEY Merle S (wid Cecil C) 2900 S Park Terrace@ 928-7296 Δ
- CATHOLIC TEACHERS 421-417 W 11th Av
- CATT DON INSURANCE AGENCY - DONALD R CATT OWNER 233 W 2ND AV PHONE 926-2046**
- CATT DONALD R (MARILYN BKPR DON CATT INSURANCE AGCY) OWNER DON CATT INSURANCE AGCY 414 W 12TH AV@ 926-3540 Δ CH REX '53
- CATT Jac 414 W 12th Av 926-3540 Δ
- CAUDLE J B (Hazel) ownr J B Caudle Tree Serv 1435 S Geary@ 928-3407 Δ Ch Clarice '59 Jessie '61
- CAUDLE TREE SERVICE tree spraying & trimming J B Caudle ownr 1435 S Geary 928-3407 Δ
- CAVENDER Michael Gene US Army 439 W 4th Av 928-7380 Δ
- CAVENDER William (Mickey C) sheet metal US Bureau of Mines 439 W 4th Av 928-7380 Δ
- CAWARSE Will F mtce Ore Freeze Dry Foods Inc 485 Wagon Wheel Dr Lebanon
- CECIL'S MEAT MARKET - MEATS, CUSTOM MEAT CUTTING-DEER & ELK CECIL E HUMPHREY OWNER 1005 W QUEEN AV PHONE 928-9326**
- CEGAVSKE Donald B (Jacqueline L bkpr Nebergall Meat) mtce formn Wah Chang 1610 S Broadway@ 926-3508 Δ Ch Terry '54 Marcia '57 Susan '59
- CEGAVSKE Hester (wid Raymond E) clk 88¢ Store 1810 W 15th Av@ 928-9218 Δ
- CEGAVSKE William F (Dorothy L) retired 1005 E 1st Av (#2)@ 928-9958 Δ
- CELIA'S WIG SALON Celia Warnes ownr 106 W 2nd Av 926-8313 Δ
- CENSKY Ethel (wid G W) 1040 E 22nd Av@ 926-3814 Δ
- CENSKY Robert C (Evelyn) rl est slsmn Tripp & Tripp Rltrs 1033 S Maple
- CENT-WISE DRUG STORE - PHARMACY ROBERT K McINTYRE OWNER 844 S BURKHART PHONE 926-5312**
- CENTER Charles J yardwork 915 S Walnut 926-1249 Δ
- CENTER Robert J (Caroline S kitchen Albany Genl Hosp) retired 915 S Walnut 926-1249 Δ
- CENTRAL SCHOOL elem sch 336 W 9th Av 928-8245 Δ
- CERAMIC TILE INSTALLATION Larry Langmode ownr 2411 S Waverly Dr 926-5748 Δ
- CERNIN Dean (Judy) sis rep NW Natural Gas Co 945 W 22nd Av

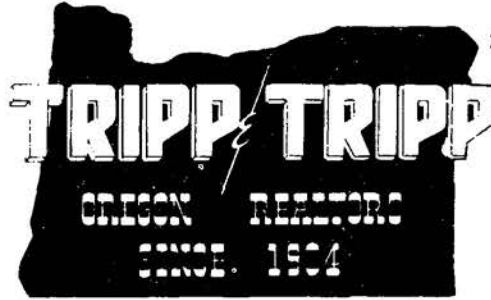

206 W. 1st Av.
926-1521

MEMBER
MULTIPLE
LISTING

- ALBANY ALPHABETICAL LIST OF NAMES 165**
- CESARIO Frank J (Shirley) emp Western Kraft Corp Rt 1 Bx 378-S Jefferson
- CHADWICK Mary C tchr Corvallis Sch Dist 326 W 7th Av@ 928-3836 Δ
- CHADWICK W ALLEN SECY-TREAS PEARCE, CHADWICK & ROBB INSURANCE 265 COUNTRY VILLAGE LOOP RD 926-5973 Δ
- CHAFFIN Glenn (Alice J) RN Albany Genl Hosp 570 SE Terra Circle Corvallis
- CHAMBERLAIN BERT L (ELVA L) MGR PACIFIC MATERIALS CO 320 N 9TH CORVALLIS 752-8630 Δ
- CHAMBERLAIN Laurence J (Nancy C) supvr Wah Chang 3005 S Chicago@ 926-4560 Δ Ch Michael '58 Stephen '60 Angela '64
- CHAMBERLAIN Lena (wid George) cshr Pop's Branding Iron 914 S Columbus@ 928-9126 Δ
- CHAMBERS Aden A (Phyllis E) farmer Rt 2 Box 129 Black Dog Rd@ 928-8700 Δ
- CHAMBERS Arthur A (Bertha M) 2507 S Waverly Dr 926-8047 Δ
- CHAMBERS Bert (Ruth kitchen aide Albany Genl Hosp) farmer Rt 2 Bx 307@ 928-8979 Δ
- CHAMBERS Charles W (Patricia M) farmer Rt 2 Bx 137 Dever Rd@ 928-8754 Δ
- CHAMBERS Clifford G (Laverne) emp Wah Chang Rt 2 Bx 113-C Conser Rd@ 928-8736 Δ Ch Larry Allen '55
- CHAMBERS Dee S (Roberta) farmer Rt 2 Bx 175 Conner@ 928-3914 Δ Ch Linda '56 Rodney '59
- CHAMBERS Elbert (Esther) farmer Rt 2 Bx 154 Dever Rd@ 928-3724 Δ
- CHAMBERS GEO.E.-C.L.U. NEW YORK LIFE P O BOX 1003 PHONE 928-9571**
- CHAMBERS GEO E (ELAINE) C, L, U, NEW YORK LIFE 1175 GREEN ACRES LOOP@ 926-2964 Δ CH BRAD '53 TAMI '57 NICK '60
- CHAMBERS Harry K (Lulla M cook) brtmr Elks Club 433 W 4th Av 928-3404 Δ
- CHAMBERS Harvey W Rt 2 Bx 118 926-4742 Δ
- CHAMBERS Hazel W 225 Country Club Ln 926-2563 Δ
- CHAMBERS Larry D (Paulette S emp OSU-Corvallis) emp Western Kraft 2110 W 17th Av@ 928-8237 Δ Ch Mary '67
- CHAMBERS Madge M (wid Wilber) 817 W 6th Av 926-6308 Δ
- CHAMBERS Mark student OSU-Corvallis 1175 Green Acres Loop 926-2964 Δ
- CHAMBERS Othel Rt 2 Box 205 928-7077 Δ
- CHAMBERS Ralph J (Julia D) dragsaw Simpson Tmbr 130 N Sherman@ 928-3403 Δ Ch Joan '52 Robert '54
- CHAMBERS Robert Mrs cook Pow Wow Drive In 1548 E Salem Av@ 928-8904 Δ
- CHAMBERS Wayne (Joann tchr Salem) farmer Rt 2 Bx 160@ 928-7940 Δ
- CHAN Cheung S cook's hlpr Bamboo Terrace 2266 N Waverly Dr
- CHAN Kin student & asst cook Bamboo Terrace PO Bx 886
- CHAN Wah Chi cook Bamboo Terrace 634 N Waverly Dr
- CHANCE Bruce A (Elizabeth A) retired Rt 3 Bx 900-A Willoway Ln@ 928-3581 Δ

HEATING OILS - LUBRICANTS
GASOLINES



CHISHOLM OIL CO.

1431 CENTURY DR.

928-3210

ALBANY

420 W. 3RD AVE.

FORTMILLER - HEIDER
"Service Always Within Your Means"
FUNERAL HOME

PHONE 926-5881
RT 1 BOX 471 - TANGENT

Rolland's MOBILE HOMES

HWY. 34 BETWEEN
CORVALLIS & FREEWAY

928-3381

NO MILEAGE CHARGE

P. O. BOX 67
CRABTREE

JAY'S SEPTIC TANK SERVICE

PHONE 928-8814
or
258-6138



HARRIS - TUNISON MOTORS, INC.
 310 E. Second Ave. - Phone 926-6011
 NEW & USED CAR DEPT.
RENTALS 310 E. First Ave. - Phone 926-5725 - Body Shop **AIR CONDITIONING**

CREDIT BUREAU OF ALBANY
BUREAU OF MEDICAL ECONOMICS
 PHONE 926-5528
 1707 S. HILL
 MEDICAL
 METAL
 WHOLESALE



FIRST NATIONAL BANK OF OREGON

"The Bank With the Highest Personal Interest In You"

ALBANY BRANCH - 300 W. First Av. - Phone 926-5823 • WAVERLY BRANCH - 2100 E. Pacific Blvd. - Phone 926-5823

ALBANY MULTIPLE LISTING

**TO BUY OR SELL
 REAL ESTATE**

See A Member Of
**Albany Multiple Listing
 Service, Inc.**

See Real Estate in Classified Section

CHANCE Edd F (Elsie) retired Rt 1 Bx 336 Tangent 928-90564
 CHANCE Judith L Rt 2 Bx 24 928-30874
 CHANCE Linda J student OSU Rt 2 Bx 24 928-30874
 CHANCE Shirley M student Rt 2 Box 24 928-30874
 CHANCE Vernon L (Mary) millwright Wah Chang Rt 2 Box 24 928-30874
 CHANDLER Edward E (Grace E) retired 1020 W 9th Av 928-83924
 CHANDLER George N (Hazel C) farmer Rt 3 Bx 1086 Lebanon Corvallis Hwy 928-78074
 CHANDLER Jim 978 S Ferry 926-38074
 CHANDLER Murray M (Edith C) lbr aide Central Sch emp Pac NW Bell 1295 S Vine 928-82814
 CHANDLER ROBERT E (MARIAN A BKPR CHANDLER TEXACO) OWN R CHANDLER TEXACO 3522 S PACIFIC BLVD 928-72544
 CHANDLER TEXACO serv sta Robert E Chandler ownr 522 W Pacific Blvd 928-71504
 CHAPIN Charles R meat ctr Smoke-Craft 1520 Santiam Rd 926-24124
 CHAPIN Harold C (Mae A cook Albany Linn Nursing Home) opr Schneider Lbr Mill-Brownsville 1520 Santiam Rd 926-24124
 CHAPIN Lena M (wid Leon) ownr Chapin Log Cabin Motel 1628 E Pacific Blvd 926-30024
 CHAPIN LOG CABIN MOTEL Mrs Lena Chapin ownr 1628 E Pacific Blvd 926-30024
 CHAPMAN Dennis student OSU 1903 NW Broadway 926-17104
 CHAPMAN ELECTRIC - ELECTRICAL CONTRACTOR, RETAIL LIGHTING FIXTURES & SUPPLIES, ELECTRIC HEAT INSTALLATION
 GEORGE L CHAPMAN OWNER 807 S BURKHART PHONE 926-1923
 CHAPMAN GEORGE L (DOROTHY) OWNER CHAPMAN ELECTRIC 3806 S GEARY 928-38294
 CHAPMAN Kent A (Doris J) emp Western Kraft Rt 1 Box 81 Tangent 928-89564 Ch Lee W '65 Lyle E '62
 CHAPMAN Richard B (Florence F) nurses aide Albany Genl Hosp) retired 1110 W 7th Av 928-74534
 CHAPUT Lena 907 S Calapooia 926-28884 Ch Calvin '52
 CHARLES Floyd F retired 640 W 3rd Av (#4)
 CHARLESTON Lester F sign ptr Adair A F Base 805 S Fulton 926-43284
 CHARTRAW G F (Marie) carp Reimers Constn Thornton Lake Dr Rt 4 Box 248 926-48194 Ch Karen '53
 CHARTRAW Gary J (Peggy J) auto mech Western Kraft Rt 2 Box 78C 926-47244 Ch Marlane '63 Kristi '65 Michael '68
 CHARTRAW Ron L (Marie) carp Orville Parsons Home Bldr 3405 S Ermine 928-36294 Ch Tami '60 Ronny Jr '62 Lisa '65 Tina '67
 CHARTRAW Terry D Rt 4 Bx 248 Thornton Lake Dr 926-48194
 CHASE Daniel L utility wkr Vancouver Ply Rt 3 Bx 15 Seio
 CHASE Fanny D ptr Chase Orchards 2020 W Queen Av 926-26574
 CHASE Fred E (Della E) 125 N Columbus 928-34274
 CHASE ORCHARDS THE fruit, nuts & holly Ruth & Fanny Chase ptrs 2020 W Queen Av 926-26574
 CHASE Ruth T ptr Chase Orchards 2020 W Queen Av 926-26574

COASTAL FARM & HOME SUPPLY
 PHONE 928-8554
 "The Valley's Only Complete Farm Store"
 3307 S. Pacific Blvd. Albany, Oregon

ALBANY ALPHABETICAL LIST OF NAMES 166

CHASE William C III (Janice H) USAF 1395 S Hill 926-62634 Ch Cindy '59 Phyllis '60 Billy '60 Sammy '63
 CHASTAIN Luther F retired 2483 S Hill 928-95504
 CHASTEEN J E (Beadie B emp Mutual Prod) sls mgr Barnum Inc 1455 Center 928-94234
 CHATTERTON Robert (Lenore bkpr Chemco) mgr Albany Cottage Court 301 S Main
 CHEEK Allen L emp Ore Met 1438 Gibson Hill Rd
 CHEEK Calvin D (Mavis D bkpr Marvin Cox) crane opr Simpson Tmbr 3525 Circle Dr 926-35574
 CHEEVER Gilbert S (Selma) retired 1805 N Pacific Hwy 926-20654
 CHEMCO INCORPORATED retail fertilizer & chems P C Bird pres & C S Culley v pres 505 S Main 926-60184
 CHENEY Donald G (Mary L) 1640 W Queen Av 928-97014
 CHENEY Lyle M (Zaradine RN Albany Genl Hosp) tchr AUHS 1435 E Water 926-83834 Ch Jon '62 Jeffery '63 Lance '66
 CHEO Betty student U of O Rt 4 Bx 383-E 928-88924
 CHEO Ying C dir Duraflake Rt 4 Bx 383-E 928-88924
 CHERNEY Frederick M (Sylvia) emp Sites Silver Wheel Frtlines 3660 Dian Av Ch Kimberly '65
 CHERRY CITY MODEL AIRCRAFT whlse models-hobby craft Tim Bartel & Gene Bartel ptrs 136 S Ferry 928-82664
 CHERRY James L (Loretta student OSU) student OSU 2340 W Queen Av 928-35904
 CHESLEY Clarence N (Adeline H bkpr Chapman Elec) 1040 E 19th Av 928-71534
 CHESLEY Hazel F 1012 S Walnut 928-31594
 CHESLEY Tommy L student City Coll of San Francisco 1040 E 19th Av 928-71534
 CHESTER Jack (Lavona) emp Geo-Pac Ply 1310 S Gale 926-66004 Ch Gale Montgomery '56 Judy Steinmeyer '59
 CHESTER Maurice E (Patsy J) tchr N Albany Jr HS 1222 N E Cloverdale Dr 926-49974
 CHESTNUT Clarence H (Myrtle C) retired 826 E Queen Av 926-65374
 CHET'S CANINE COLLEGE dog kennel Chet Ludlow ownr Rt 3 Bx 868 928-79264
 CHEVALIER Fred J (Opal) saw wkr Loading Ply 1340 S Lafayette 926-57984
 CHEVRAUX Ray emp Standard Oil 1379 W 14th Av 926-75444
 CHIDO Joseph S (Mary) 5th hand Western Kraft Rt 2 Bx 188 926-74604 Ch Maria '65 Joseph Jr '68 James '69
 CHILCOTE Dale (Sharon) farmer Rt 2 Bx 148 928-37094 Ch Dalana '62 Pamela '65
 CHILCOTE Paul W (Marilyn) asst dir planning Linn Cty 538 W 4th Av 926-61984 Ch Tanya Christine '68
 CHILD Kyrion A press opr Wah Chang 412 W 5th Av 926-51134
 CHILDERS Charles E (Cornelia M RN Albany Genl Hosp) USAF 250 Azelea Dr Adair
 CHILDERS Victor L emp Ore Met 315 N Denver
 CHILDS Charles Mrs Rt 3 Bx 1120 926-74384
 CHILDS Richard D (Ruby) emp Albany Sand & Gravel Rt 3 Bx 735-A 928-88914 Ch Tommy '64
 CHILSTROM Herb (Mary C opr Pac NW Bell Tel) voel & correctional instr 565 Nebergall Loop Rd 926-39204 Ch Lynn '53 Lori '58 Leanne '61
 CHILTON Francis W (Myrtle A) retired 2210 S Hill 928-73284
 CHIPMAN Harold F (Vera M) farmer Rt 1 Bx 376 Leb-Corv Hwy 34 928-37934 Ch Debbie '52 Jan '53 Chris '56
 CHISHOLM Joe M (Carolyn J) 2705 S Shore Dr 926-52364
 CHISHOLM JOSEPH M 'JOE' (DAISY A) OWNER CHISHOLM OIL CO 935 W 8TH AV 926-31894
CHISHOLM OIL CO - OIL DISTRIBUTOR, HEATING OILS, GASOLINES JOSEPH M 'JOE' CHISHOLM OWNER 1431 CENTURY DR PHONE 928-3210
 CHITWOOD M A (Ruth) 111 Thurston 926-32024
 CHITWOOD Marion emp Smoke-Craft Inc 111 S Thurston 926-32024
 CHLADEK Carl C (Emily V emp T & R Restr) carpenter 320 N Denver 926-27104
 CHLADEK James student OCE 320 N Denver 926-27104
 CHLADEK Janice student AUHS 320 N Denver 926-27104
 CHLADEK John J (June) emp Hobing Lbr Co 2270 Willamette 926-87454 Ch Stephen '67
 CHOATE Edna (wid Miles) 620 S Chicago 928-74674 Ch Janet Lund '54
 CHOLEWINSKI Don E mech Honda of Albany 3225 S Ermine 928-90644
 CHOLEWINSKI Eugene D (Alice C) for mn PP&L 3225 S Ermine 928-90644 Ch Rick '52
 CHOWNING Noel A (Margaret L emp Dr Saboe) bldg inspr Linn Cty 503 S Chicago 928-74694
 CHRISMAN Harry E (Lena) retired 353 S Burkhardt 928-34784

Anderson Heating & Air Conditioning COMPANY
 438 W. QUEEN AVE. 926-6688 926-3344 926-2707

HEATING EXPERTS
 AIR Conditioning

Cor. Third & Ellsworth

RANSOM & SMITH, REALTORS

Albany, Oregon

SEE US FOR LOANS ON REAL PROPERTY *** EXPERIENCED IN INDUSTRIAL SALES

Phone 926-5834

FARMS ★ HOMES ★ COMMERCIAL PROPERTIES



- CHRISTENSEN Charles E (Joan H emp Albany Frozen Foods) emp Amer Can Co 2045 Tudor Way 928-3263 Δ Ch Michelle '65 Daniel '67
- CHRISTENSEN Chris O (Shirley L) carp 1019 S Chicago Ch Patti '59 Cathy '60 Darla '63
- CHRISTENSEN Christine student 240 S Davidson 926-2722 Δ
- CHRISTENSEN Clyde A (Arlene A chkr) paint contr 1530 S Maple 926-6284 Δ Ch Thomas '59 Richard '60
- CHRISTENSEN Dennis R (Ann emp A&W) trk painter 1417 W 9th Av 926-7093 Δ Ch Tony '61 Steve '63 Teresa '68
- CHRISTENSEN Douglas R (Rose E) mixer drvr 5th Street Ready Mix 2004 E Front Av 926-3331 Δ Ch David '52 Susan '53
- CHRISTENSEN Harry L (Hazel B) millwrt Wah Chang 720 W 4th 928-3754 Δ
- CHRISTENSEN Harold E (Audrey D) shipping lead man Western Kraft 1070 W 13th Av 928-8945 Δ
- CHRISTENSEN Harold M (Lois T) electl contr 240 S Davidson 926-2722 Δ
- CHRISTENSEN James (Edna M) retired 1424 E Front Av 926-5607 Δ
- CHRISTENSEN Larry A (Kathy A) electn Christensen Elec 2100 S Jefferson Ch Scott '68
- CHRISTENSEN Otto M (Frieda mtce Lakeview Sch) farmer & dragline opr Rt 1 Bx 328 926-7957 Δ
- CHRISTENSEN Preston J (Dianne) meter reader Northwest Natural Gas 820 W 36th Av
- CHRISTENSEN Rodney D (JoAnn) emp Wah Chang Rt 1 Bx 286 926-3065 Δ Ch Michael D '59 Cindy Ann '60 Greg D '63
- CHRISTENSEN Ron (Marilyn) mach Wah Chang 2517 E 8th Av 926-5297 Δ
- CHRISTENSEN Robert A (Lynn A) tchr AUHS 1113 E 29th Av 926-5462 Δ Ch Dale '59 Marna '61
- CHRISTENSEN Stephen (Rosemary) electn 602 E 35th Av 926-1437 Δ Ch Erik '67
- CHRISTENSEN Walter (Juanita June bkry cake decorator Safeway) 1645 Garryanna Way
- CHRISTENSON Clyde (Frances bkpr Yocum Bkpng & Tax Service) 819 E 3rd
- CHRISTIAN & MISSIONARY ALLIANCE CHURCH C W Zweigart pastor 1 1300 Spring Hill Rd 926-6949 Δ
- CHRISTIAN SCIENCE READING ROOM Mrs Orval Wright lbrn 537 W 7th 926-7979 Δ
- CHRISTIAN SERVICE BRIGADE boys club Norman Coonrod chief ranger 2005 E 5th 926-4790 Δ
- CHRISTIAN Walter Rt 4 Box 434-C 924-5095 Δ
- CHRISTIANSEN Otto W III (Cheryl D) paper wkr Western Kraft 1306 W 9th Av 928-7958 Δ Ch Wendy '62
- CHRISTIANSEN Viola E Mrs 3505 Adah Av 928-7556 Δ
- CHRISTIANSON Clarence E 'Chick' (Arloene) mktng rep PP&L 1232 Sherwood Pl 926-5212 Δ
- CHRISTIANSON Donald K (Maxine) mech Fisher Implt Co 4013 Morning Dr Corvallis
- CHRISTIANSON Marion 950 Airport Rd (#30) 926-7181 Δ
- CHRISTIE John J (Shirley J bldr) asphalt slsmn 124 Country Club Ln 926-7027 Δ Ch Mark '55 Carrie '60
- CHRISTMAN Eva M student 217 S Thurston
- CHRISTMAN Fred C (Helen G) retired 217 S Thurston Ch Dorothy '52
- CHRISTMAN Leonard E (Glenda R) constn & excavating P D Hickerson 417 S Cleveland 926-7045 Δ Ch Tammy '66 Kevin '69
- CHRISTMAN Vernon 532 S Baker (#2) 926-7934 Δ Ch Mike '57
- CHRISTOSEN C D (Frances A bkpr Ethel Yacum Bkpng & Tax Serv) line eqipt man PP&L 829 E 3rd Av 928-8730 Δ Ch Nena Reisdorf '54 Kellie '60 Kent '61
- CHRONISTER P L 105 N Columbus
- CHUCK & ART'S AUTOMOTIVE SERVICE - AUTO REPAIR, RADIATOR SERVICE CHARLES L MARTINAK OWNER & JOHN LANDT MGR. RADIATOR DEPT. 442 W 1ST AV PHONE 928-3531**
- CHUDY Sandy secy Creditors Collection 909 E 28th Av
- CHUNN John E (Karen J) program dir KRKT Radio 3614 S Pine 926-8426 Δ Ch Randy '62 Eric '65
- CHURCH OF CHRIST 1206 E 9th Av 926-8261 Δ
- CHURCH OF CHRIST HILL STREET Robert Rowland & Houston Burcham ministers 1805 S Hill 928-3580 Δ
- CHURCH OF GOD Rev Clois G Cannon pastor 1020 E 9th Av 926-3825 Δ
- CHURCH OF GOD-FIRST Emmett Hofer pastor 1225 W 15th 926-2095 Δ
- CHURCH OF JESUS CHRIST OF LATTER DAY SAINTS 1615 E 28th Av 926-5931 Δ
- CHURCH R Wayne (Phoebe alterations) retired 1073 W 13th Av 926-5902 Δ
- CIRCLE REALTY - REAL ESTATE MIMI SADRI BROKER P O BOX 1001 SANTIAM RD & PACIFIC PHONE 926-8666

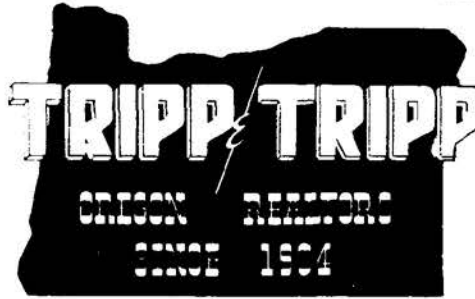

206 W. 1st Av.
926-1521

MEMBER
MULTIPLE
LISTING

- ALBANY ALPHABETICAL LIST OF NAMES 167
- CITIZENS VALLEY BANK - BANK, LOANS HOWARD R HICKAM PRES., WILLIS EKBLAD & GEORGE CADMUS VICE PRESIDENTS, ROYAL A COX ASST. VICE PRES., LEONARD ROCHE CSHR., JACK W ADAMS MARKETING DIR. 128 W 3RD AV (3RD & ELLSWORTH) PHONE 926-4221; BRANCHES IN JEFFERSON, HALSEY, SWEET HOME, LEBANON, SHEDD, BROWNSVILLE & INDEPENDENCE ORE
- CITY BARBER SHOP Charles Richards ownr 119 E 1st Av
- CITY CAR PARK 1st Av & Ellsworth
- CITY CENTER MOTEL John Geren & Ann Geren ptnrs, Peggy Rosenthal mgr 1730 E Pacific Blvd 926-4203 Δ
- CITY FINANCE COMPANY - WILLIAM 'BILL' B BORQUIST MGR. 208 W 2ND PHONE 926-5858
- CLAASSEN Howard D (Faye E secy Linn Cty Ext Serv) tchr Calapooya Jr H S 1525 S Jefferson 926-4827 Δ Ch Janelle '61
- CLACK Edna E Mrs 340 Clover Ridge Rd 928-8360 Δ
- CLACK Galen E (Lellia) emp George Pacific Rt 4 Bx 386-C Princeton Hgts 926-3705 Δ Ch Kela Diane '61
- CLACK Wendel W (Emma) millwrt Geo-Pac Rt 4 Bx 361-F 926-2061 Δ
- CLAIR Melvin W (Sharon E) ownr Terrace Lawn Gardens & saw opr Northside Lbr Rt 3 Bx 886 Oakville Rd 926-6363 Δ Ch Ricki Eileen '58 Robert Odell '63 Robin Marie '63
- CLAPP Paul (Florence M) retired 1908 S Waverly Dr 926-5077 Δ
- CLARK Arthur J (Jennie B emp Albany Frozen Foods) 339 E 23rd Av 928-9270 Δ
- CLARK Bob M (Rachel secy B & N Mobile Homes) mgr B & N Mobile Homes 2121 E Willamette 926-1360 Δ Ch Ricky '61 Randy '62
- CLARK Charles W emp US Bureau of Mines 2329 W 15th Av 926-5614 Δ
- CLARK Clifford (Judith tchr Liberty Sch) tchr Sunrise Sch 920 E 18th Av 926-3379 Δ
- CLARK Dale J (Avis B) srvr U S Corp Army Engrs 1610 S Park Terrace 928-7198 Δ
- CLARK Dale S (Mary emp Ore Met) core frame opr Simpson Tmbr 318 E 28th Av
- CLARK David L (Marilyn emp Central Linn Sch Dist) child care wkr Children Farm Home Rt 4 Bx 241 926-4918 Δ
- CLARK Dennis W (Judith A audio visual aide OSU) emp Wah Chang 816 N Waverly Dr 926-6754 Δ
- CLARK ELLIS (Barbara) trk drvr Albany Sanitation 230 Charlotte 926-2569 Δ Ch Debra '61 Linda '65
- CLARK Frank H (Mildred M emp OSU) opr engr 2108 S Washington 926-3905 Δ
- CLARK G Dennis U S Army 1735 E 2nd Av 928-7317 Δ
- CLARK GALLERIES - GIFTS & CRAFTS LORRY L CLARK OWNER 548 SPRING HILL RD PHONE 928-3648**
- CLARK George M (Nila E) back hoe opr & emp SP RR 1735 E 2nd Av 928-7317 Δ

3523 S. PACIFIC BLVD.
Fashion
Floors, Inc.

CUSTOM DRAPES
LINOLEUM
CARPET
FORMICA

REGISTERED PROFESSIONAL ENGINEERS - COMMERCIAL & INDUSTRIAL
WARREN & BREWSTER CO.
ALBANY, OREGON

PHONE 926-5881
RT. 1 BOX 471 - TANGENT
Rolland's MOBILE HOMES
HWY. 34 BETWEEN
CORVALLIS & FREEWAY

"The Dairy With Their Own Cows"

Cooley's DAIRY

DRIVE IN STORE & OFFICE 926-2902 ALBANY PLANT 926-2890



ALBANY UPHOLSTERY CENTER

640 OLD PACIFIC HIWAY 926-1229



ART AND
ENGINEERING
SUPPLIES
Phone 926-2026

STATIONERS

Duedall - Potts

OFFICE SUPPLIES

327 W. First
Albany



"PHONE ORDERS TO GO"

WESTY'S DRIVE-IN

ALBANY

926-6717

2165 E. PACIFIC BLVD.



FARMERS INSURANCE GROUP

DON BROOKS
Your Agent

832 S. LYON

926-2237

TO BUY OR SELL

REAL ESTATE

See A Member Of
**Albany Multiple Listing
Service, Inc.**

See Real Estate in Classified Section



- CLARK Harold T (Lanore) pharm Payless Drug Kingston Hgts Rt 4 Box 330-A 928-3860Δ
- CLARK Helen C (wid Robert J) chkr commissary Adair Air Force Sta 533 W 4th Av 928-8620Δ Ch Michelle Robert '60
- CLARK Keith H student OSU 1610 S Park Terrace 928-7198Δ
- CLARK Larry D student 1610 S Park Terrace 928-7198Δ
- CLARK Larry W emp Willamette Valley Rehab Center 750 E 12th 926-5398Δ
- CLARK Lols M ownr Albany-Linn Nursing Home Inc 532 S Ferry 926-2050Δ
- CLARK LORRY L (PATRICIA B) OWNER CLARK GALLERIES 220 N NEBERGALL LOOP RD 926-4928Δ
- CLARK Mark S (Vickie L) serv atndt Pay-N-Save Auto Cntr 2102 E Front
- CLARK Mary C secy Ore Met 334 S Jefferson 926-6903Δ
- CLARK Patty emp Wever Co 1735 E 2nd Av 928-7317Δ
- CLARK Richard line equipt opr PP&L 1410 Broadway 926-3737Δ
- CLARK Robert J (Brenda emp Vancouver Plywood Co 1124 W 26th Av 926-6108Δ Ch David '65 John '67
- CLARK Ronald L 522 S Calapooia 926-6152Δ
- CLARK Roy Lee (Gracie E clk Lipmans) farmer 3610 Adah Av 928-9815Δ Ch Miki '63 Tad '65 Jay '67
- CLARK Stephen emp Van Dahl Publ 3715 Knox Butte Rd 928-9366Δ
- CLARK V H Mrs 629 W 7th Av 926-3386Δ
- CLARK Vernon T (Joan) cement fnshr 2440 S Hill Ch Clyde '56
- CLARK Virgil (JoAnn) self emp 2110 Willamette 928-9105Δ Ch Charles '52 Paul '61
- CLARK Wood C (Stella) jitney drvr Simpson Timber 3715 Knox Butte Rd 928-9366Δ Ch Ricky '56
- CLAUSEN Robert N retired Rt 3 Bx 705 Willamette Dr 928-8058Δ
- CLAUSEN Ruth Rt 3 Bx 705 Willamette Dr 928-8058Δ
- CLAY Max E (Veda W) trk drvr J-Ways 1909 W Queen Av 928-7522Δ Ch William '52 Johnny '56 Patrick '59 Andrew '61 Tommy '68
- CLAYBAUGH John W 2560 S Sherman 926-6902Δ
- CLAYBORN Willie M gardener Linn Cty Residents PO Bx 21
- CLAYPOOL Roy E (Violet M) mgr Linn Cty Amusement 3170 E 15th Av 926-1956Δ
- CLAYTON Esther E Mrs asst cook Elk's Club 1017 E 2nd Av
- CLEARWATER Robert (Anna M) retired Rt 4 Bx 315 Crocker Ln 928-7848Δ
- CLEARY Mike (Roberta) emp Duraflake 923 S Fulton 926-7130Δ Ch Gina '65 Kenneth '66
- CLEARY Paul H (Judith F) engr USDA-SCS 3009 S Pine 926-6140Δ Ch Paula '65 Timothy '66 Peter '68 Janet '69
- CLEAVER Gordon W emp Amco Elec 4870 Coloma Dr SE Salem
- CLEGG Charlotte R 1520 Amatilla 926-4037Δ Ch Rodger '58
- CLELAND Charles A (Alverna H clk USPO) engr techn US Bureau of Mines 2470 SW 38th Av 926-7483Δ
- CLEM Colleen S student OSU 130 Picardy Ln 928-9182Δ
- CLEM E Eldon (Zelma M) htg & air condg Hammerquist 130 Picardy Ln 928-9182Δ
- CLEM Ida F (wid Ernest E) 228 E 6th Av 928-9244Δ

**Cynthia's
Beauty Salon**

PHONE 928-8682

1045 E. 18TH ST.



Albany

- ALBANY ALPHABETICAL LIST OF NAMES 168**
- CLEMANS Robert H (Lorraine E) lino opr Van Dahl Publ 621 E 14th Av 926-1246Δ
- CLEMENT Harold J (Gayle P) ownr Radio & Communication Serv 1632 S Oak 928-8114Δ
- CLEMONS Fern 1705 E Front 926-5696Δ
- CLEO'S restr Cleo Foglesong ownr 239 W 1st 928-3155Δ
- CLEVELAND DARREL-BUILDING CONTRACTOR Rt 4 Bx 368-C 926-6410Δ
- CLEVELAND Darrel D (Dorothy A) bldg contr Rt 4 Bx 368-C 928-9060Δ Ch Lynn 57 Kathy '58
- CLEVELAND I S 306 E 4th Av 926-5158Δ
- CLIFTON Garnett C (Lola D) mech Nebergall's Rt 2 Bx 29 N Pacific Hwy 928-7090Δ Ch Susan '53 Thomas '61
- CLIFTON HARLO J - BUILDER, BUILDING & CEMENT CONTRACTOR 1435 SANTIAM RD PHONE 926-2747**
- CLIFTON HARLO J (MARY E) BLDG CONTRACTOR 1435 SANTIAM RD 926-2747Δ
- CLIFTON Jeanette M bkpr Citizens Valley Rt 2 Bx 29 N Pacific Hwy 928-7090Δ
- CLIFTON Michael student Rt 2 Bx 29 N Pacific Hwy 928-7090Δ
- CLIFTON Patricia L student Comm Coll 1435 Santiam Rd 926-2747Δ
- CLIMER Jay G (Laura L) emp Albany Timber Prods 234 S Ferry 928-8514Δ Ch Vickie '51 Pamela '54 Danny '55 Julie '60 Tracy '62 David '68
- CLINE Ben L (Esther M cook Wayne's Coffee Shop) press opr Greater Ore 108 W 34th 926-1687Δ Ch Tarrie '52
- CLINE Patrick L (Audrey) prntg dept formn Greater Ore 116 W 34th Av
- CLINKINGBEARD GLASS & METAL J L Clinkingbeard ownr Rt 4 Bx 341-A 926-2393Δ
- CLINKINGBEARD J L (Ruth) ownr Clinkingbeard Glass & Metal Rt 4 Bx 341-A Pulver Ln 926-2393Δ
- CLINTON Robert G (Rosalinde R) tchr Central Sch 1840 S Jefferson 926-3285Δ Ch Ronald '65
- CLOCK Mabel B 1010 S Geary 928-7615Δ
- CLOUD George W (Maurine) strkpr PP&L 1425 Tracy Ct 926-5340Δ
- CLOUGH Jess W (Betty J tr Citizen's Valley Bk) trk drvr Truax Oil 225 S Ermine 926-1888Δ Ch William '52
- CLOUGH Lena Mrs 230 S Lyon (#12) 928-7667Δ
- CLOUTER William Sr (Charlotte) traffic mgr Vancouver Ply 2346 Charnelton S Eugene
- CLOVER RIDGE SCHOOL Mrs Carol Beverly prin Rt 2 Box 379 Clover Ridge Rd 928-3784Δ
- CLOW John Sr emp Stokely-VanCamp 222 E 1st Av (#2)
- CLUB Darryl W 2612 Tudor Way 926-5923Δ
- CLUM Elmer F (Laura L) machinist Bureau of Mines 1610 Bonney 928-3489Δ
- CLUM John F (Rox Ann) coll student 1108 S Calapooia 928-8636Δ
- CLUM Ted student OSU 1610 Bonney 928-3489Δ
- CLUNES DR JAMES L optometrist & ptrn Albany Vision Clinic (ofc) 425 W 2nd Av 926-1541Δ
- CLUNES Dr James L (Verla ownr CS Catering Serv & area mgr World Book Child Craft) optometrist & ptrn Albany Vision Clinic (res) 3207 S Pine 926-3554Δ Ch Lindsay '54 Bradley '57 Janell '59
- CLUTTER Willis J (Pauline E) retired 734 S Elm 926-5167Δ
- COAKLEY Don W USN 1852 S Marion 926-6778Δ
- COAKLEY Gary D USN 1852 S Marion 926-6778Δ
- COAKLEY John A (Mildred M) mlwrt 1543 E Salem Av 928-7912Δ Ch Reta '53
- COAKLEY Wayne D (Lucille L clk Hamilton's) mech Harris & Tunison Mtrs 1852 S Marion 926-6778Δ Ch Gene '52
- COAST TO COAST STORES**
PLUMBING, ELECTRICAL, HARDWARE, AUTOMOTIVE, HOUSEWARES, SPORTING GOODS - LOUIS J CODIGA OWNER 1709 S HILL (QUEEN AV & HILL ST SHOPPING CENTER) PHONE 926-1269
- COASTAL FARM & HOME SUPPLY - FARM SUPPLIES, TIRES, PAINT, PLUMBING & ELECTRICAL SUPPLIES MAURICE C HALE PRES 3307 S PACIFIC BLVD PHONE 928-8554**
- COATES Nellie 424 W 4th Av 928-3242Δ
- COATES Richard E (Frances L) wireman PP&L Rt 4 Box 208 Walker Ln 926-2009Δ Ch David E '53
- COATS Rev Orville A (Madeline) pastor First United Methodist Church 1146 W 28th Av 928-8606Δ
- COBB Candace student OSU 132 Country Club Ln 928-7989Δ
- COBB Charles student U of O 620 W 5th Av 928-8304Δ
- COBB E T (Edith M) emp Touche, Ross, Bailey & Smart 132 Country Club Ln 928-7989Δ Ch Daniel '55
- COBB Eileen student U of O 620 W 5th Av 928-8304Δ

MID VALLEY SECURITIES, INC.

RayBar Professional Center

SPECIALIZING IN THE SALE OF STOCK FOR OREGON CORPORATIONS

PHONE:

OFF. 928-3319

WILLIS G. BURCK, PRESIDENT

425 W. 2nd Ave.

Albany, Oregon 97321



415 W. 1ST AVE.
ALBANY

APPLIANCE CENTER

PHONE
928-8242

- COBB John C (Mary M) cheml engr Wah Chang 620 W 5th Av@ 928-8304Δ Ch Roger '53
 COBURN BILL E (IRENE) PRES LINNCO ELECTRIC CO & OWNER
 COBURN'S SELF SERVICE LAUNDRY 3035 S LIBERTY@ 926-1207Δ
 CH WILLIAM '53 WANDA '53
 COBURN Donna M cook Myrl's Chuck Wagon 940 Ferry St
 COBURN Linda student 3035 S Liberty 926-1207Δ
 COCHELL William (Ovella M) retired 306 N Pine 928-7459Δ
 COCHENOUR Charles A student Linn Benton Comm Coll 2114 S Main 926-1423Δ
 COCHENOUR Donald D emp Vancouver Ply 2114 S Main 926-1423Δ
 COCHENOUR Morris O (Betty) glue mixer Vancouver Ply 2114 S Main 926-1423Δ Ch Michael '55 Linda '56 John '57
 COCHRAN Albert D (Marlene F) pipeman appr NW Natural Gas 1910 E Willamette@ 928-7146Δ Ch Steven '62 Cheryl '65
 CODIGA Louis J (Frances emp Coast to Coast) ownr Coast to Coast Strs 2519 S Waverly Dr 926-6878Δ Ch Steve '55 Danita '59 John '60 Tim '61 Jill '63 Amy '65
 CODY Sylvia C (wid Ernest E) Rt 1 Bx 123 Oakville Rd@ Tangent 928-8035Δ
 COE Florence B rooming hse mgr 230 S Ellsworth (-7) 926-3190Δ
 COE Jerry L (Penny A) jitney drvr Duraflake Co Rt 3 Box 996-A S Pacific Hwy 928-3471Δ Ch Jerry Leon '64 Chad '67
 COE'S CEDAR PRODUCTS C I Leavengood ownr 1237 W 12th Av 926-4694Δ
 COFER Hubert M (Linda) ptrlmm Ore State Police Dept Rt 4 Box 383C2 926-5738Δ
 COFFEY Arthur L Jr (Dannette ownr Dannette Sch of D nce) ownr Art Coffey's Union Serv 1709 Spring Hill Rd@ 926-4303Δ Ch Sherri '59 Terry '60 Lorri '61 Kippi '62 Kenneth '68
 COFFEY Arthur L Sr (Margaret) carp Rt 4 Box 387-C@ 928-3849Δ
 COFFEY Lawrence A (Karen) loader Duraflake Co 4090 Coolidge Salem
 COFFEY Thomas W (Rosalie A) pnir Western Kraft Rt 1 Bx 356 Fry Station Rd 928-8980Δ Ch Nicklas Alan '62 Mary Margaret '63 Anthony Thomas '64 Monica Rose '65
 COFFEY'S ART UNION SERVICE Arthur Coffey Jr ownr 3201 NE 2nd Av (across from Tom Tom Drive-Inn) 926-9097Δ
 COFFIN Donald R (Vicki) emp Vancouver Ply 1749 S Maple 928-7764Δ Ch Donna '66 Scott '69
 COFFIN Kenneth emp Benton Plywood Corvallis 1655 W 14th Av 926-3697Δ
 COFFIN William R (Jean M clk Penneys) emp Leading Plywood Mill 1655 W 14th Av@ 926-3697Δ Ch Jim '50
 COIN DRY CLEANERS Helen M Brewer ownr 410 S Washington 928-7450Δ
 COLBERT Arthur C Jr (Ella M dietary dept Albany Genl Hosp) millwkr Vancouver Ply 1705 E 1st Av 928-8142Δ Ch David '52 Sharon '54 Steve '53
 COLBERT Arthur C Sr (Berdie J.) retired 4625 San Felicia Av@ 926-3631Δ
 COLBERT Dorace W ramon opr Simpsons Lbr 612 E 14th Av 926-5054Δ
 COLBERT Gus (Mildred) emp Joslyn Mfg & Sup 4635 San Felicia Av@ 928-3122Δ Ch Susie '60 Joy '61 Tina '65 Carla '66
 COLBERT H A (Mrs P E) carpenter 806 E 2nd Av 926-1807Δ Ch Thomas '61 Lori '63
 COLBERT J L (Violet wtrs Candlelight Fine Foods) emp Simpson Timber 4350 Knox Butte Rd Rt 2 928-7167Δ Ch Timothy '51 Brian '55
 COLBERT Jeana D student 1705 E 1st Av 928-8142Δ
 COLBERT Lendle J (Phyllis) bldg contr & emp Southside Trlrs 1922 Crest Pl@ 926-8974Δ Ch Rene '61 Lendle Jr '63
 COLBERT Michael (Judy M) emp Joslyn Mfg & Sup 3489 Bernard Av 926-8913Δ
 COLBERT Roy Mrs 1630 S Marion 926-7589Δ
 COLBERT Will R (Denise M) barber Larry's Barber Shop 910 N Waverly Dr Ch Daniel '56 Terry '60
 COLE C R Jr 2719 E 27th 928-9112Δ
 COLE George A (Frances) emp Duraflake Co 3469 Earl Av
 COLE Harry (Myrtle M) retired 1525 S Walnut@
 COLE Kenneth C emp Western Kraft Corp 1336 W 15th Av
 COLE Lester O (Viola M) strmn Pac P&L 435 S Burkhardt 926-5332Δ
 COLE Patti A emp Arctic Circle 138 Benton Pl 926-5202Δ
 COLE Penny wtrs Pow Wow 138 Benton Pl 926-3449Δ
 COLE Thurlo (Karen) boiler fireman Western Kraft Rt 2 Box 274-K@ 327-2624Δ Ch Casey '57 Laurie '58 Vicky '62
 COLE Truman W (Virginia L) carp Ochse Contr Rt 4 Box 345-C 928-3693Δ Ch Karen '52 Randall '54 Donald '57 Lonna '63 Lisa '68
 COLE Victor (Caroline C tel specialist) slsmn IDS 138 Benton Pl@ 926-2160Δ Ch Penny '52 David '57 Vicki '64
 COLE Victor A (Mildred) meatcutter Safeway 545 Central Av

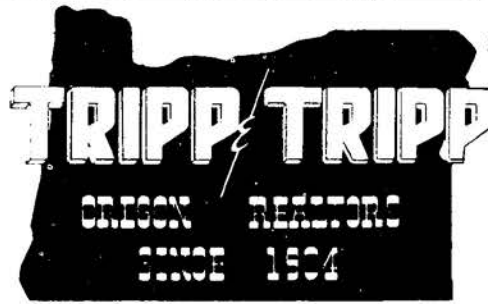

206 W. 1st Av.
926-1521

MEMBER
MULTIPLE
LISTING

- ALBANY ALPHABETICAL LIST OF NAMES 169
 COLE Wendell W (Florence C) ptsmn Herrold & Jensen Implt Co 1310 W 8th Av 926-8301Δ
 COLEMAN Barbara 1830 S Thurston (#15)
 COLEMAN Charles 'Chet' (Betty nurses aide Albany Genl Hosp) fieldman Albany Frozen Foods Rt 4 Bx 217-B Corvallis Hwy 20@ 928-8922Δ
 COLEMAN Charles T (Grace W) retired 1005 E 9th Av
 COLEMAN Eddie W (Sherrill K secy-bkpr E K Williams & Co) emp Duraflake 325 E 18th Av
 COLEMAN Freacher T (Clara S nurses aide Sunset Manor) 233 S Madison Ch Eva '55 James '56 Paul '58 Frasher '59 Mathew '63
 COLEMAN Gayle A student 1170 W 25th Av 928-9189Δ
 COLEMAN James B (Patsy) 217 S Thurston Ch Parry '65
 COLEMAN Kenneth R (Sandra) saw feeder Vancouver Ply Rt 1 Bx 101 Turner
 COLEMAN LESTER C (ALTA M CLK ORE STATE EMPLOYMENT SERV) MGR FIRST NATL BANK OF ORE WAVERLY BR 1170 W 25TH AV@ 928-9189Δ
 COLEMAN Lonnie 807 E 18th Av 926-6224Δ
 COLEMAN Michelle R student 1170 W 25th Av 928-9189Δ
 COLEMER Jerry (Nancy) emp Wah Chang 916 Waverly Dr 926-6683Δ Ch Terry '57 Steve '60 Brian '62 Mary '63
 COLES Ward (Irene) emp Cummings Transfer & Fuel Rt 1 Bx 266 Jefferson
 COLLIER Ira (Anna) retired 3720 Spicer Rd
 COLLIN Roger A (Kathy bkpr Nissen Mtr Co) 208 E 5th Av (=101) 926-7517Δ
 COLLINS B F retired 222 E 1st Av (#22)
 COLLINS Charles R US Marines 3585 Bernard Av 926-2036Δ
 COLLINS Dale L (Mary Jo) emp Tmbr Valley-Lebanon 725 E 28th Av@ 926-6557Δ Ch Lisa '66
 COLLINS David I (Gertrude M) retired 3585 Bernard Av@ 926-2036Δ Ch Judy '51 Tom '52
 COLLINS Edward G (Arless A wtrs Bamboo Terrace) retired 1230 Center@ 926-1393Δ Ch Theresa '52 Divona '58 Georgene '60
 COLLINS James H (Dorothy) supt Western Kraft 825 N Waverly Dr 926-1649Δ Ch Lillian '52
 COLLINS Joe retired 3630 S Columbus 926-5295Δ
 COLLINS Julie emp Stokely Van Camp 208 E 3rd Av 926-3936Δ
 COLLINS Kathryn emp Smoke-Craft Inc 3585 Bernard 926-2036Δ
 COLLINS Larry G (Jimmie A) emp Amer Can 3560 Adah Ch Larry Earn '67
 COLLINS Nyal (Ruth J) formn PP&L 3630 S Columbus@ 926-5295Δ
 COLLINS Raymond V (Dolores A cook Myrl's Chuck Wagon) 2005 Perfect Lane
 COLLINS Rose meat wrapper Smoke-Craft 725 S Davidson (#36) 928-7519Δ
 COLLINS Roy H (Erdine) retired 921 S Washington@ 928-3508Δ
 COLLINS Shirley meat wrapper Smoke-Craft 725 S Davidson (#36) 928-7519Δ
 COLLINS Steven emp Oregon Freeze Dry Foods 208 E 3rd Av 926-3936Δ

Gilmore's
FLORIST
QUALITY FLOWERS SINCE 1940

LEBANON
693 MAIN
PHONE 258-8111

ALBANY
305 WASHINGTON
PHONE 926-6061 (FORMERLY GRACES)

Enco
Merle's Enco Service Station
GASOLINE • TIRES • BATTERIES • TUNE-UP • BRAKE SERVICE

PHONE 926-2745
1002 W. QUEEN AVE.
ALBANY, OREGON

406 W. 1ST AVE.
ALBANY

PRIDI
Printing Company

PHONE
928-3392

OUR RIDGE IN OUR RIDGE (OUR PRESS)

PHONE 926-5881
RT. 1 BOX 471 - TANGENT

Rolland's MOBILE HOMES

HWY. 34 BETWEEN
CORVALLIS & FREEWAY



RESIDENTIAL - COMMERCIAL ALBANY PLUMBING & HEATING CO.

1615 Old Pacific Hwy.

Phone 926-7746



Dale Lipsey's
Enco Service Station
 Phone 926-3907
 1810 Grand Prairie Road
 Albany, Oregon
GASOLINE • TIRES • TUNE-UP • AUTO ACCESSORIES • BRAKE SERVICE

MAC'S
 Pick-up & Delivery - **PACKARD BELL** - Stereo Tapes
SONY TAPE
DECKS & TV'S
SALES & SERVICE
 Albany
 1225 E. Pacific Blvd.
 926-3076

RAY ARCHER REALTY

RESIDENTIAL • BUSINESS • FARMS • LOANS

110 W. 2ND AV. PHONE 926-5507 ALBANY, OREGON

TO BUY OR SELL

REAL ESTATE

See A Member Of
Albany Multiple Listing Service, Inc.

See Real Estate in Classified Section

COLLINS W H (Judy) mach opr SP RR PO Bx 215 Aumsville
COLLINS Walter (Pat) 1455 E Pacific Blvd (#4)
COLLOM Collin J Jr (E Ann seey David F Costa Archt) Rt 2 Bx 8 928-9525 Δ
COLONY Charles E (Dorothy J bkpr J Miller Mtrs) emp SP RR Rt 4 Bx 308 Δ 928-8065 Δ Ch Scott '52 Lynette '53
COLONY Paul A student AUHS Rt 4 Box 308 928-8065 Δ
COLWELL Ernest L (Cecilia) retired Rt 4 Bx 253-C Δ Thornton Lake Dr 928-8361 Δ
COLWELL Jerry crane opr Joslyn Mfg & Sup Rt 2 Bx 286 928-8727 Δ
COLWELL Terrence (Phyllis) emp Adair Air Force Sta 210 S Ermine 926-1659 Δ Ch Joseph '63 Michelle '68
COMMONS Ethel S 740 W 11th Av Δ 928-7457 Δ
COMMONS Harvey S (Erma E LPN Good Samaritan) mech Simpson Timber Rt 3 Bx 742 Δ Riverside Dr 928-7233 Δ Ch Carlene '57
COMPTON Clifford (Merle) retired 1715 S Washington 928-9163 Δ
COMPTON Duane L (Barbara) appr lineman PP&L 605 E 28th Av 926-3724 Δ
CONANT Delbert E (Ethel B staff acct Marshall & Price) slsmn Standard Sta 1050 W 15th Av Δ 928-8155 Δ
CONANT Marie student 1050 W 15th 928-8155 Δ
CONANT Patricia student OCE 1050 W 15th Av Δ 928-8155 Δ
CONARD JAMES R (HELEN B) PTNR VALLEY SERVICE 1180 W 25TH AV Δ 928-9180 Δ CH JAMES M '52
CONAWAY Charles B sand blaster & spray painter 311 E 5th Av 926-6990 Δ
CONE Tyler R emp Duraflake Co 525-10th St Lebanon
CONGREGATIONAL CHURCH OF THE VALLEY-UNITED CHURCH OF CHRIST Rev Arthur L Hobart pastor 2140 S Hill 926-1353 Δ
CONLEY Brunk J (Mona M) emp Thomas Creek Cutters 1010 Anne 926-5460 Δ Ch Brunk '63 Christina '65 Leslie '67
CONLEY Mitchell H (Karen E serv rep Pac NW Bell) slsmn Willamette Inds 1431 Tracy Ct 926-5317 Δ
CONN Harvey C retired 229 E 4th Av 926-3720 Δ
CONNAWAY Gerald M (Frances A) met techn U S Bur Mines 1029 W 15th Av Δ 926-1858 Δ
CONNELLY Patricia (wid Gerald A) Rt 4 Box 394-M Scenic Dr 926-3898 Δ Ch Wayne '55 Jeff '58 Crystal '60 Craig '61 Patrick '63 Phillip '66
CONNER Daniel (Josephine P) emp Leading Plywood 2105 S Main 926-3029 Δ Ch Marylou Aubler '54 Daniel Jr '67 Terry '69
CONNER George 1830 S Thurston (#3)
CONNER James E tape feeder Vancouver Ply 440 S Chicago
CONNER Jim E (Darlene J) emp Vancouver Ply 1001 S Chicago 928-8610 Δ Ch Troy Pepper '61 Todd Pepper '64
CONNET Hattie V (wid Carl H) 2305 E Salem Av Δ 926-2804 Δ
CONNET Richard L (Marilyn A) agt Metro Life Ins 3521 S Pine Δ 926-4754 Δ Ch Teri '58 Ricky '60 Lisa '61
CONNORS Patrick F (Joyce S) formn SP RR 1215 S Ferry 926-3582 Δ Ch Helen '61 Dandel '63 Shawn '64

ALBANY ALPHABETICAL LIST OF NAMES 170

CONNORTON Frank W (Ollie O) lead fireman Western Kraft 2320 S Hill Δ 926-3723 Δ Ch David '54 Brian '56 Cliff '57
CONRAD Amos B (Mary M) farmer Rt 1 Bx 14 Δ Tangent 928-7033 Δ Ch Amy Beth '50 Peter '59 Lanny '52 John '55 Jay '57
CONRAD Buddy (Judith L) butcher Nebergall 1640 E 25th Av 928-3222 Δ Ch Kurt '61 Amy '63
CONRAD Loy E (Rosalie) machinist 2713 S Shore Dr Δ 926-4940 Δ Ch Ken '60 Rhonda '64
CONRAD Orrie M (Eda) retired Rt 1 Bx 207 Δ Tangent 928-7907 Δ
CONRAD Robert (Robin) emp Geo-Pac 414 E 5th 926-6398 Δ Ch Stephanie Rae Conrad '68
CONRADY Lloyd P (Alma M) retired 4734 Knox Butte Rd Δ 926-4951 Δ
CONRADY Michael R student OSU 4860 Knox Butte Rd 928-8511 Δ
CONRADY William V (Christina A) swtchmn SP RR 4860 Knox Butte Rd Δ 928-8511 Δ Ch Emily '50 Gloria '53 Evelyn '55
CONSOLIDATED ELECTRICAL DISTRIBUTORS wislie distr Kenneth Landauer mgr 705 E 1st 926-4272 Δ
CONTINENTAL BAKING CO whole bakers 2816 Santiam Rd 928-3527 Δ
CONTINENTAL CONTROLS CORP electl controls Raymond E Costello pres & mgr 435 E Water 926-2096 Δ
CONTINENTAL TRAILWAYS BUS STATION Ken Bolstad mgr 3200 NE 2nd 928-3515 Δ
CONWAY Kenneth C (Helen M) chemist US Bur of Mines 3120 E 14th Av Δ 926-7090 Δ
COOK Caroline L (wid Thomas H) 1535 S Jackson Δ
COOK Darwin (Eva) farmer Rt 2 Bx 147 Δ 928-9804 Δ Ch Walter '54
COOK Elmer L (Marteen) farmer Rt 2 Bx 144 Δ 928-7806 Δ Ch Vickie '57 Gar '59 Karla '63
COOK Everett Mrs 1030 S Broadway 926-5974 Δ
COOK Fred H (Mary J anesthetist nurse Albany Genl Hosp) emp Benton-Lincoln Cr Serv 3214 S Clay Δ 926-5277 Δ Ch Julie '60 Jack '63
COOK Gary (Linda) scrap processing opr Wah Chang 2325 S Oak 926-7637 Δ
COOK George (Lynda) electronic techn Wah Chang 1930 W 15th 926-7867 Δ
COOK HARLAN W chiropractor (ofc) 905 W Queen Av 928-8262 Δ
COOK Harlan W (Evelyn) chiropractor (res) Meadow Ln Δ Rt 3 928-8262 Δ Ch Karen '53 Kent '59
COOK Jack E (Darlene) rough saw offbearer Vancouver Ply Rt 3 Bx 48 Scio
COOK Jack M (Verna L nurses aide Albany Linn Nursing Home) carp 1099 W 14th Ch Joey '57 Ron '58 Kathy '60 Mike '65
COOK James R (Geneva A) emp Albany Tmbr Prods 2435 E Salem Av Δ 926-3091 Δ
COOK James W (Audrey L) dairy farmer Rt 1 Bx 335-A Engel Ln Δ 928-9784 Δ
COOK Joann M press tender Moore Business Forms 832 S Bradley
COOK John M (Faye) emp Vancouver Ply 115 Charlotte Δ 928-9129 Δ
COOK Kevin student Pacific Lutheran Univ-Tacoma Wash Meadow Ln Rt 3 928-8262 Δ
COOK Maruice L (Colleen student) party chief Verle Moore Surveyor Rt 4 Box 371-C Δ 928-8926 Δ Ch Mitchell '56 Marshall '58
COOK Owen M (Arline) farmer Rt 4 Bx 423 924-5294 Δ Ch Robert '51 Byron '53
COOK Roger (Kathleen) emp Geo-Pac 408 S Baker 926-7084 Δ Ch Robert '65 Rondal '68
COOK Ruth A (wid Robert L) 950 Airport Rd (#18) Δ 926-3602 Δ
COOK William Mrs Rt 3 Box 1120 926-7407 Δ
COOKE M R (Dollie) clk SP RR Rt 1 Bx 96 Turner
COOKE Mary M student 805 W 5th Av Δ 928-8384 Δ
COOKE Rose H (wid William) 904 S Chicago Δ
COOKE Wilma E 805 W 5th Av Δ 928-8384 Δ Ch Bruce '51 Jeanne '52 Laura '56 Alice '59
COOKSEY Gertrude L (wid John W Sr) Box 82 Crabtree 928-3049 Δ
COOKSEY John G emp Stayton Cannery Bx 36 Crabtree 928-9854 Δ
COOKSEY John W Jr (Franceline recpt Russ Radio & TV) plbr OSU Bx 36 Crabtree Δ 928-9854 Δ Ch Jennifer '53
COOKSEY Rebecca student OSU Bx 36 Crabtree 928-9854 Δ
COOKSEY Robert L (Deanna L) chlorination hlpr Wah Chang 900 W 12th Av 926-7292 Δ Ch Brenda '67
COOL DEAN (LE ANN) OWNER COOL'S REFRIGERATION (RES) HARD-SCRABBLE RD Δ RT 2 BOX 296 926-2583 Δ CH VIRGIL '53
COOL Lloyd D (Hazel N cook Patio Drive In) mach Stokely-Van Camp Rt 1 Bx 399-K (#10) Grange Rd Δ 928-3023 Δ
COOL Wayne L 1410 E 34th Av 926-5349 Δ
COOLEY DR DALTON L dentist (ofc) 710 S Elm 928-9633 Δ
COOLEY Dr Dalton L (Nancy E) dentist (res) 1212 W 36th Δ 928-8132 Δ Ch Marcia '52 Rodney '54 Archie '55

PICK-UP & DELIVERY



HUB CLEANERS

CHUCK & ARVILLA HINEY

1305 PACIFIC BLVD. 926-1787



STATE SAVINGS & LOAN ASSN.

231 W. 2nd Av.

Phone 926-4458

ROL-LAND TRAILER SALES

Between Freeway &
Corvallis on Hwy. 34

PHONE 926-4243

COOLEY Edward L (Patricia L) emp Wah Chang 1429 Fern 926-6672Δ
Ch Jeffrey '67

COOLEY Gary A (Carolyn B) USAF 634 S Calapooia 926-2887Δ

COOLEY Harry E (Alberta M) mtee Wah Chang 410 S Jefferson 928-8670Δ Ch Michael R '55

COOLEY M R 607 S Broadalbin 928-9538Δ

COOLEY Marvel Mrs 2105 E Queen Av 926-2902Δ

COOLEY MILTON L (COLLEEN F) OWNER COOLEY'S DAIRY 1650 N NEBERGALL LOOP RD 926-2890Δ CH NANCY '56 ALLAN '58 DONALD '58 CONNIE '61

COOLEY Nancy E nurses aide Albany Genl Hosp 410 S Jefferson 928-8670Δ

COOLEY Ray (Lois J) milwrt Western Kraft 1075 E 19th Av 928-7051Δ Ch Ronald '50 Rodger '54

COOLEY Warren R (Lucille W) retired 1540 S Liberty 926-2936Δ

COOLEY William (Mae) papermkr Western Kraft 1935 S Main 926-2462Δ

COOLEY'S DAIRY - DAIRY PRODUCTS, EGGS WHOLESALE. RETAIL, BUTTER & EGG PRODUCTS MILTON L COOLEY OWNER 1650 N NEBERGALL LOOP RD PHONE 926-2890 (DRIVE IN STORE & OFFICE) 2105 E QUEEN PHONE 926-2902

COOL'S REFRIGERATION - REFRIGERATION, HEAT PUMPS DEAN COOL OWNER 736 W QUEEN AV PHONE 926-4042

COONROD James A (Linda F) auditor Citizen Valley Bank 808 S Elm Ch Vicki '60 Andrea '65 Patrick '68

COONROD Jim student OSU 2005 E 5th Av 926-4790Δ

COONROD Marvin L (Irma M tchr Scio) slsmn Albany Farm Sup 1315 S Powell Way 926-7109Δ

COONROD Norman B (Naomi B) copywrtr KWIL 2005 E 5th Av 926-4790Δ Ch Timmy '59

COONROD Norman B Jr student Univ of Mich 2005 E 5th Av 926-4790Δ

COONROD Robert L (Enid L tlr Citizens Valley Bk) mach opr Western Kraft 1540 Tudor Way 928-8850Δ Ch Stacey '68

COOPER Alice 1201 S Elm 928-3130Δ

COOPER Clyde A (Ella Mae) trk drvr SP RR Marion

COOPER F M 540 W 6th Av 928-9133Δ

COOPER Glenn O (Grace) USAF 2220 S Oak 926-3490Δ

COOPER James C mte-cmn Grade Sch #5 1201 S Elm 928-3130Δ

COOPER James H Jr (Linda L bkry clk Safeway) trkr Cooper Trkng 1610 S Lawndridge 928-3575Δ Ch Steven '61 Brenda '63 Mark '68

COOPER Lawrence L (Anne H) retired 1515 S Powell Wy 926-5125Δ

COOPER Louise H (wid Jay W) 526 E 3rd Av (=1) 926-2625Δ

COOPER Maurice C (Betty R) melting formn Wah Chang 3513 S Ermine 926-3752Δ Ch Janet '52 Joanne M '63

COOPER Mike mech Albany Airways Inc (res) Salem

COOPER Nova M dressmaker & altrns 1027 E 7th Av 928-7200Δ

COOPER R Kent (Carol A) tchr N Albany Jr HS 1212 S Ferry 926-6162Δ Ch Forrest '65 Lane '68

COOPER Roy G grader Brand S Plywood 1045 S Geary

COOPER Samuel C (Diana G) emp Wah Chang 1108 E 38th Av 928-8198Δ Ch Julie '66 Debbie '69

COOPER William C (Sadie) emp Albany Rock Products Rt 1 Bx 1750 Tangent 928-9850Δ

COOPER Francis R (Lela ptrn Bungalow Tavern) ptrn Bungalow Tavern 2145 S Hill 926-3665Δ

COPELAND David M (Beverly A dep clk Linn Cty Clk's Ofc) rural carrier USPO 580 E Ash 928-Lebanon Ch Crystal '54

COPELAND Erica Mrs 1415 E Salem Av (#12) 926-3792Δ

COPELAND J W OWNER J W COPELAND LBR YARD (RES) PORTLAND

COPELAND J W LUMBER YARD - LUMBER, BUILDING SUPPLIES J W COPELAND OWNER & WARREN D ALLEY MGR. 415 E 1ST AV PHONE 926-1525 & 926-5591

COPELAND Joe M (Dorothy H) bldg contr Rt 2 Box 386-F 928-7074Δ Ch Marie '59 Margie '59 Casey '57

COPELAND Mark I emp US Bur of Mines 147 Cloverdale Dr

COPELAND Rex 705 W 6th 928-8591Δ

COPENHAVER ROBERT C (JOYCE) OWNER COPENHAVER'S UNION SERVICE 1022 S GALE 926-6673Δ CH DAVID '62

COPENHAVER'S UNION SERVICE - TRAILERS, RENTALS U-HAUL TRUCK RENTAL, SERVICE STATION ROBERT C COPENHAVER OWNER 902 E PACIFIC PHONE 926-9000

COPLEY David A (Patricia J clk Safeway) slsmn Allstate Ins 1156 W 28th Av 926-2990Δ Ch Valerie '51 David '52 Teresa '55

COPSEY Anna S 1017 E 5th Av 926-4641Δ

COPSEY John B painter 1017 E 5th Av 926-4641Δ

COPSEY Max E (Rosalie E) carrier USPO 1210 NE 13th 928-8256Δ Ch Mary J '52

COPSEY Woodrow J (Mildred emp Tel Answering Serv) retired 1339 E Water 926-6482Δ

CORAL GARDENS TRAILER VILLAGE trlr park Claude E Bird & Juanita Bird ptrns 1230 E Salem Av 926-4520Δ

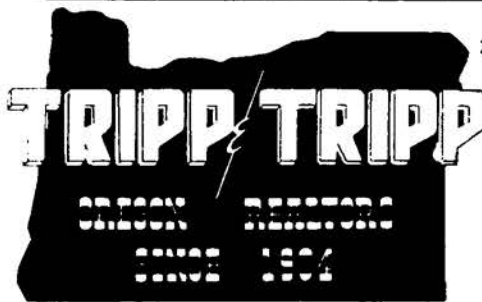

206 W. 1st Av.
926-1521

MEMBER
MULTIPLE
LISTING

ALBANY ALPHABETICAL LIST OF NAMES 171

CORBETT Floyd (Irene) trk drvr AA Towing Co 1423 E Front 928-7495Δ Ch Kelly '59 Joy '60 Keith '60 Kevin '62 Carrie '62

CORBIN William R (Karen) administrative asst Vancouver Ply 133 Fairway Dr 926-1916Δ Ch Laurie '66 Timothy '69

CORBIT Anna pt tm emp Jefferson Woolen Mills 630 W 10th 926-7196Δ

CORBIT Danny L (Janice G) emp Wah Chang 1000 Anne 926-6890Δ Ch Tawny A '68

CORDELL Charles H (Mildred) milwrt Vancouver Ply 420 NW 9th Corvallis

CORDER James R (Nancy E) emp Western Kraft 704 W 9th Av 926-6777Δ Ch Nathan '68 Rachael '69

CORDER Jewel H (Wilma emp Albany Frozen Foods Rt 1 Box 9-A 928-9820Δ

CORDLE Evelyn A student 350 Charlotte

CORDLE Francis M (Letta Mae) log scaler Columbia River Log Scaling Bur 350 Charlotte Ch Robert V '52

CORDLE Gene (Elizabeth emp Briscoe & Assocs) mech Flyways Inc 2220 S Main

CORDLE Schuyler L (Betty L chkr Mayfair Mkt) custdn Sunrise Sch 1690 S Main 928-9148Δ Ch Ed '51 Michael '52

CORKE Henry T (Ava R) retired 413 E 5th Av 928-9194Δ

CORNELIUS Bob E (Penny K) emp Forslund Constn 516 E 2nd Av 926-2473Δ Ch Jerri '53 Rita '52

CORNELIUS Ronald R (Jean E) trk drvr Stand Oil Rt 3 Bx 1021-T Alandale Subdivision 926-5779Δ Ch Ronny '57

CORNET 138 variety str Mrs Graves mgr 816 S Burkhardt

CORNET STORES variety str Pierce Marguerite mgr 145 W 2nd Av 926-9001Δ

CORNETT Diane 926 E 5th (=6) 926-1815Δ Ch Shelley '67

CORNETT Harold H emp Ore Elec Rt 3 Box 1076 928-3168Δ Ch Susan '51

CORNETT John A (Cora M) stockman 1130 E 14th Av 928-8379Δ

CORNISH Chester L (Carol A) whsemn Frager Furn Co Inc 5250 NE US Hwy (=20) Corvallis

CORONADO STONE OF OREGON INC stone veneer mfg Ben Gardner pres, Wanda Gardner secy-treas 145 N Baker 928-3554Δ

CORREIA John L (Ione) prodn utility Durafake Co Rt 3 Bx 701 928-7861Δ

CORRELL Charles H (Barbara J bkpr 5th St Ready Mix & Albany Sand & Gravel) 5850 NW Mountain View Dr Corvallis

CORRICK Dennis student Prairie Bible Inst Rt 2 Box 105-D 928-9876Δ

CORRICK O B (Margaret) slsmn KWIL Radio Rt 2 Bx 105-D 928-9876Δ Ch Tommy '52 Gary '54 Paul '56 Laylene '60

CORSEY Alda D slsldy Floyd Rude Shoes 1211 W Queen Av 926-1634Δ

CORSEY Thomas S jitney drvr Vancouver Ply 1211 W Queen Av 926-1634Δ

CORSO Michael (Eileen) engrng aide City of Albany 1306 Umatilla 926-4642Δ Ch Richard '61 Pat '63 Gary '65

LOOKING FOR SOMETHING?

Find it Fast
in the

CLASSIFIED SECTION

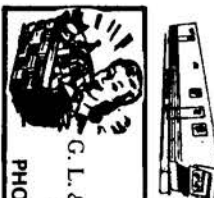

G. L. & PEGGY BAUM
Owners
PHONE 928-7954

Groceries • Meats • Fresh Produce • Gasoline
RT. 2, BOX 74
ALBANY, OREGON



Phone
928-8249

Sease Painters, Inc.
LIAL, DAVE & JACK
Owners

COMMERCIAL • RESIDENTIAL • PAINTING & PAPER HANGING
1410 Hop St., Albany, Ore.



PHONE 926-5881
RT. 1 BOX 471 - TANGENT

Rolland's MOBILE HOMES

HWY. 34 BETWEEN
CORVALLIS & FREEWAY

COUNTER TOPS
CERAMIC TILE



McClain Floor Covering

802 E. 2ND

CARPETING
LINOLEUM

926-5379



SHIRLEY'S OREGON RESTAURANT

Rt. 3 - Box 1093-B - On Hwy. 34 & Freeway
PHONE 926-9077

FAMILY DINING - COMPLETE DINNERS - STEAKS & SANDWICHES



Reliable Prescriptions

Sundays & Weekdays
8:30 A.M. - 9:00 P.M.

Located In Richey's Market

ERVIN'S DRUG STORE

THREE REGISTERED PHARMACISTS
PRESCRIPTIONS - GIFTS - GREETING CARDS
1805 Santiam Rd. Pacific Blvd. & Santiam Rd.

PHONE
926-6078

Albany, Oregon



TO BUY OR SELL

REAL ESTATE

See A Member Of
**Albany Multiple Listing
Service, Inc.**

See Real Estate in Classified Section

- CORWIN James L (Clara B bkpr Linn Cty Clk's Ofc) prin Scio Middle Sch PO Bx 3 Scio Ch Ronald '52 Steven '54 Kimberly '59
CORY Byran J (Gisela sisldy Inkwell-Corvallis) aud genl Adair AFB 3209 S Madison 928-8122A Ch Monika '60
COSLER Claude F (Velma M sleno US Natl Bk) slsmn Williams Bkry 2119 S Marion 928-9698A Ch Cindy '57
COSLER Dennis student OSU Rt 4 Bx 246 W Thornton Lake 926-1329A
COSLER Galen D (Lynda R) operations clk Citizens Valley Bank 1605 S Hill 926-6742A Ch Carolyn '66 Tonya '69
COSLER J Gilbert retired 815 S Thurston 928-7141A
COSLER Kenneth (Charlotte emp OSU) swtchmn SP RR Rt 4 Box 246 Thornton Lake 926-1329A Ch Ronald '51 Norma '53
COSTA Anthony H (Ethel cost acct Adair AFB) supvr Willamette Inds Rt 1 Bx 440 926-7057A
COSTA DAVID FRANCIS JR architect (ofc) 210 Ellsworth 926-2263A
COSTA David Francis Jr (Arlene) architect (res) 2805 Liberty 926-4313A Ch Richard '60 Patricia '62
COSTELLO Clair A (Joyce E cr mgr Hamilton's) separations Wah Chang 1217 E 34th 926-2376A Ch Clair E '56
COTE Eric L (Clarice J) trk drvr Sites Silver Wheel Frtlines 2708 S Hill 928-9403A Ch Constance '51 Jean '56
COTTER G Harvey clk USPO Rt 2 Bx 23 928-7036A
COTTER Russell H (Lena A) emp USPO Rt 2 Bx 23 926-1381A
COTTERMAN Jack L (Barbara R emp Bi Mart) winderman Western Kraft Rt 2 Bx 44-C 928-3803A Ch James '57 Karlene '59 Brian '61 Koreen '65
COTTINGHAM Lee A (Carol L emp Pac NW Bell) emp Ore State Police 1012 S Gale 928-9125A Ch Daron '67
COTTONWOODS BALLROOM Rt 1 Bx 277-B 928-7705A
COTTONWOODS TAVERN Janet Armitage Rt 1 Bx 277-A Hwy 20 928-8072A
COTTRELL Newton F (Margaret R) carp 1250 S Madison 926-8335A
COTTRELL Rickey 1250 S Madison 926-8335A
COUDARE Arthur F (Dorothy L) millwkr US Plywood-Lebanon 956 S Geary 926-4152A
COUEY Glen L (Shirley G) trk drvr Corvallis Frozen Foods 802 Quarry Rd 928-9378A Ch Kevin '68
COUGHLAN Barrett W sls rep Compact Slis & Serv 505 W 11th Av
COUGHLAN Lydia L (wid A B) 715 S Elm 928-9342A
COUGHLIN Leo J (Irene A RN Sunset Manor) floor covering 1335 W 9th Av 926-6826A
COULOMBE Alice W 125 E 6th Av 926-2592A
COURNOYER Sam (Madoline) plt mgr Pac NW Bell 2415 S Main 926-3536A Ch Lori '53 Lee Ann '57
COURTESY CORNER SERVICE STATION - RONALD L SMITH
OWNER 1515 S CALAPOOIA PHONE 928-8264
COURTNEY Arnold (Edith) formn Bluelake Packing Inc Rt 3 Box 773 298-3848A Ch Patricia '60 Susan '65 Scott '66 Tamra '68
COVALT ENTERPRISES restr sup James Covalt & Isabel Covalt ptrns 1405 E Pacific Blvd 926-5362A

ALBANY ALPHABETICAL LIST OF NAMES 172

- COVALT Fred 3013 S Shore Dr 926-3658A
COVALT JAMES P (ISABEL J PTNR SHAKEY'S PIZZA PARLOR & COVALT ENTERPRISES) PTNR SHAKEY'S PIZZA PARLOR & COVALT ENTERPRISES 3013 S SHORE DR 926-3658A CH JIM '55 DAVID '57 LOIS '60 ISABEL ANN '63
COVEY Belya Mrs Linn Cty Home Ext Agt 353 Country Village Loop Rd 926-2844A
COVEY Donald Wayne (Aima) emp Western Kraft Rt 3 Box 1124-C 928-9297A Ch Stephen '56 Diane '59 Scott '61 Brenda '66
COVEY Frank B (Velma K) retired Rt 2 Bx 392 926-1608A
COVEY Gary L (Marilyn) tchr Dist #5 3615 S Pine 926-4709A Ch Mark '61 Diane '63 Bryan '68
COVEY John L (Lourene L) retired 127 N Main 926-1494A
COVEY John W (Mary T emp Corvallis Sch Dist) emp Pac Navigation-Vancouver, Wash 1555 Laurel Hgts Dr 928-3600A
COWAN Danny 4640 Knox Butte Rd
COWART Barbara A student U of O 855 S Burkhart 926-1756A
COWART L D (Pearl M) plant supt Stokely Van Camp 855 S Burkhart 926-1756A
COWDREY L R (Violet) trk drvr SP RR 1333 E 1st Av 928-3821A
COWGILL Annette W 505 S Montgomery 926-1939A
COWGILL DONALD G (VEDA) SLS MGR NISSEN MOTOR CO RT 2 BOX 235 926-5827A
COWGILL J L Mrs 1010 S Geary (#13)
COWGILL Kenneth L (Marion E analyst Halsey Seed Lab) acct Wah Chang Rt 3 Bx 1046 Henshaw Rd 928-7243A Ch Robert L '51 Ronald L '52
COWLEY Dan S (Paula G) lab techn Albany Genl Hosp 1735 S Thurston 926-5497A Ch Jeff '60 Debbie '57 Dana '55
COX Allen (Laverna) emp Geo-Pac 1805 S Main 926-2880A Ch Ginger Marie '66
COX Archie H emp Simpson Plywood 2219 S Jackson 926-1335A
COX C James (Joyce) agt Prudential Ins Co 1220 W 8th Av 926-7272A Ch Randy '53 Steven '55 Darrick '58
COX Carroll A Rt 2 Bx 377 928-3718A
COX Cecil E (Zoma M) farmer Rt 2 Bx 208 Conner Rd 928-9012A
COX Clifford E farmer Rt 2 Bx 341 928-7893A
COX Delbert 'Mike' (Louise) cattle farmer Rt 2 Box 11 Cloveridge Dist 928-3786A Ch Kay Marie '58
COX Debby L student 1220 W 8th Av 926-7272A
COX Emory 2853 E Salem Av
COX Foster W 1200 E Salem Av (#28)
COX Gary L (Linda) emp Ore Met 1320 S Hill 926-7055A Ch Angela '68
COX George W (Edna M) press opr Plywood Prods 1804 E 2nd Av 926-2891A
COX Gerald F farmer Rt 2 Bx 341 928-7893A
COX Geraldine I mgr Kentucky Fried Chicken Serv Rt 2 Box 11 928-3786A
COX Grace (wid Clarence) 507 1/2 E 4th Av 926-3324A
COX Grace M (wid Harvey) 2219 S Jackson 926-1335A
COX Jack D (Mary T) rewinder's hlpr Amer Can Co 1030 W 14th 926-7307A
COX James H (Nancy Jo) emp Gardner Plbg 615 E 1st Av 926-1644A Ch James '60 Linda '61 Michael '62 Marcus '62 Robert '65
COX James S (Mildred M) cleanup Duraflake 1815 E 29th Av 926-3738A Ch Sammy '54 Denny '57
COX Jeffrey L student U of O 1150 W 24th Av 928-3493A
COX Jerry L (Linda D dep clk Linn Cty) emp Ore Met 1746 S Main 928-3526A Ch Keith '66
COX Joe (Alberta emp Albany Lndry) emp Lebanon Lbr 1222 E 30th 926-5122A
COX John R (Mildred) supt Sch Dist #8 3215 S Lawnridge 928-9533A
COX Larry 1220 W 8th 926-7272A
COX Larry (Doris K) emp Wah Chang Rt 2 Box 342 928-8829A Ch Brian '66
COX Marlin L (Martha J) widr Lebanon Mach Co 825 E 28th Av 928-7214A Ch James '56 Jeannette '57 Jeffrey '66
COX MARVIN I pub acct (ofc) 432 E 2nd Av 926-2609A
COX Marvin I (M Katherine) pub acct (res) 1150 W 24th Av 928-3493A Ch Joe '51 Mary Ann '62 Carey '64
COX Maurice G (Darlene F emp Stokely Van Camp) emp Wah Chang 812 W 10th Av 928-9119A Ch Doug '62 Janice '54
COX Orie H (May) farmer Rt 2 Bx 336 928-7729A
COX Pat (Jacqueline) emp Pac NW Bell Tel Rt 2 Box 1 928-9241A Ch Rick '60 Russ '61 Pec '64
COX Raymond F (Maxine pro-asst eshr Citizen's Bank) furnace rm Wah Chang 439 W 11th Av 926-7536A Ch Larry '62 Carla '63 Lisa '66
COX Robert E (Winona L clk Oak Grove Sch) jitney drvr Vancouver Ply 1065 E 14th Av 928-7622A Ch Robert J '50 Ronald '53

KEN SEAVY DISTRIBUTING COMPANY

P. O. BOX 621
ALBANY, OREGON

LINN COUNTY BLITZ DISTRIBUTOR
203 NORTH JEFFERSON

PHONE 926-6313



Lee's BEAUTY HUT

"Latest in Distinguished Hair Fashions"

D. L. "Lee" HANSEN, Owner

122 S. ELLSWORTH

926-2323

FREE ESTIMATES

FREE INSPECTION

MAIER ROOFING CO.

RT. 4 BOX 333X P.O. BOX 623

HILLCREST LANE

928-8253





"The Only Two-Legged Catt In The Insurance Business"

233 W. 2ND AVE.

PHONE 926-2046

COX Robert L (Luella M clk Mayfair Mkt) opr Wah Chang 2907 E 27th Av@
926-1255Δ Ch Gary '62
COX Roy A (Alvie) retired Rt 2 Bx 3770 928-3718Δ
COX ROYAL A (MARYLEA OWNER MARYLEA'S BEAUTY SHOP) ASST
VICE PRES CITIZENS VALLEY BANK 1130 SHADY LN@ 926-2327Δ
CH SUSAN '59
COX Steve 1830 S Thurston (#5)
COX Victor I (Bernice) plugger Vancouver Ply 2015 Tudor Way 926-
3729Δ
COX W Glenn (Marjorie I RN Albany Genl Hosp) 705 W Queen Av 928-
7987Δ
COYKENDALL Ivan J (Ruth E RN) mgr Albany Propane 1225 NE Lafay-
ette@ 926-4927Δ
COYKENDALL Kenneth P (Hazel E) NW div mgr Cal Liquid Gas 1620 W
27th Av@ 928-3702Δ
COYLE D Stewart (Katherine M) emp Western Paving PO Bx 6 Oakville
Rd@ 928-7022Δ
COZAD Basil (Edna) retired Rt 4 Bx 392 S Scenic Dr@ 928-7852Δ
CRABTREE SCHOOL Fred Danielson prin Crabtree 928-3788Δ
CRABTREE TAVERN & CAFE George M Doll ownr Bx 14 Crabtree 928-
7083Δ
CRAFT Donald (Kathy K) wldr Wah Chang 3110 E 15th@ 928-8193Δ Ch
Lisa '68
CRAFT Hilra (Phyllis) meat packer Nebergall's Rt 2 Bx 99-C@ 928-
8835Δ Ch Laura '57 Lance '59 Lynette '64
CRAIG David student Southern Pacific College Rt 4 Bx 331 928-3916Δ
CRAIG Merrill V self-emp Rt 4 Bx 331 928-3916Δ
CRAIG DR NEAL E dentist (ofc) 710 S Elm 928-9633Δ
CRAIG Dr Neal E dentist (res) 2116 W 17th Av 926-6638Δ Ch Cris '59
CRAIG Walter (Irene secy First Natl Bank) emp Wah Chang 1010 E 19th
Av 926-2109Δ Ch Donald '60 Michele '64 Lorene '67
CRAIG William 'Bill' slsmn Davidson's Bkry 1245 Vine 926-2877Δ
CRAIGHEAD Bobby G emp Western Kraft Corp Rt 1 Bx 364-W
CRAINE A Roy (Florence) slsmn 1630 W 16th Av@ 926-4622Δ
CRANE R G plywood wkr 2613 E 4th Av 926-7632Δ
CRAWFORD C Leonard (Charlotte I) pts mgr Ralston Mtrs 1420 S Oak@
928-8169Δ
CRAWFORD Chester A 1420 S Oak@ 928-8169Δ
CRAWFORD Clyde W (Wilda) trk drvr Standard Oil Rt 3 Box 1019@ Alan-
dale Subdiv 926-4892Δ Ch Neil '55 Thomas '56 Perry '58 Lori '64
CRAWFORD Lane (Ruby silk finisher Hub Clnrs) Rt 4 Bx 434
CRAWFORD Patricia 1420 S Oak 928-8169Δ
CRAWLEY Alton A 528 W 2nd Av 926-7058Δ
CRAWSHAW Barbara 719 E 19th Av 926-3957Δ
CRAY Donald L driftsmn Wah Chang 336 W 7th@ 926-7044Δ
CRAY Lee student Salem Rt 3 Bx 675-A Bryant Dr 928-8800Δ
CRAY Leland M (Nellie T) ownr North Albany TV & Elec & servmn
PP&L Rt 4 Bx 245@ Thornorton Lake Dr 928-8805Δ
CRAY M E secy 1006 E 5th Av@ 926-6847Δ Ch Jack E '55 Ted E '55
CRAY Merwin L (Sharon K bkpr) USAF 815 W 6th 926-7808Δ Ch Cathy
'58 Kenneth '60 Kimberly '62 Scott '63
CRAY Michael USN 1006 E 5th Av 926-6847Δ
CRAY Vernon P (Velma I secy Wah Chang) wldr US Bur of Mines Rt 3
Bx 675-A Bryant Dr@ 928-8800Δ Ch Rex '51
CREAR David (Rozena) retired 640 E 1st Av 928-8831Δ Ch Lila Lee '52
Maxine '55 Henry Lee '56
CREDILLE Henry L Rt 3 Box 908-J 926-7158Δ

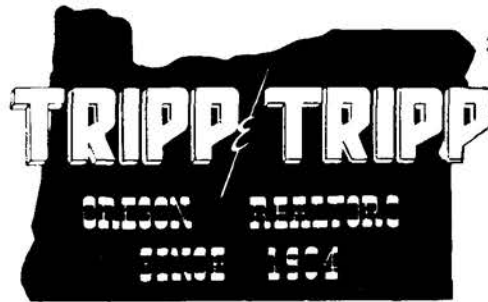

206 W. 1st Av.
926-1521

MEMBER
MULTIPLE
LISTING

ALBANY ALPHABETICAL LIST OF NAMES 173
CRICKMER Jack W (Jackie) appr millwrt Wah Chang 1006 E 38th Av@
928-3497Δ
CRICKMER Michael (Jacquelyn) emp Wah Chang Rt 4 Box 240 926-6901Δ
Ch Jeanine '66 Michele '68
CRIDER Charles W (Ruth) ptrn Pay-N-Save Auto Cntr 1197 Century
Dr (#A) 928-7698Δ
CRIPE Gordon B (Sue registration clk Linn Benton Comm Coll) Rt 4
Bx 361-M 928-9963Δ
CRISP Joe W (Jan R) emp Amer Can 1650 Tudor Way 926-2398Δ
Ch Robby '65 Jimmy '67
CRISPIN LOUIS E (LOIS M REGISTERED NURSE) OWNER CRISPIN
WELL DRILLING RT 4 BOX 257-N 926-4850Δ CH JANICE '54
JIMMY '56
CRISPIN WELL DRILLING - LOUIS E CRISPIN OWNER RT 4 BOX
257-N PHONE 926-4850
CRITES Mabel (wid Raymond) 1720 W 12th Av 928-8435Δ
CRITES TIRE & TEMPLETON CO - TIRE SALES & RECAPPING
LLOYD TEMPLETON & WILLIAM L 'BILL' TEMPLETON
PTNRS. E 1ST AV & S BAKER PHONE 926-2402
CRITERS Roy F (Nancy G) mgr Les Schwab Tire Cntr 1300 Vine@
926-8507Δ Ch Tommy '61 Michael '65
CRITTEN Kenneth E (Marian R secy First Northwest Corp) 2040 NW
Larch Corvallis
CRITZ Elbert M farm laborer 230 E 6th Av 926-6168Δ
CRITZ Hazel M 230 E 6th Av 926-6168Δ
CROCKER Alva C (Emily) retired 1650 S Thurston@ 926-1686Δ
CROCKER Charles W (Esther M) retired 2325 E 4th Av@ 926-2448Δ
CROCKER Cheri emp Hwy 99 Restr 2614 S Hill 926-3442Δ
CROCKER Dale C (Doreen C) jrnyrn linmn Pac P&L 315 S Clay@ 928-
9372Δ Ch Mike '55 Kim '56
CROCKER Everett L (Leona E) emp Geo-Pac 3550 David Av 926-
7235Δ
CROCKER G C 1520 S Main 926-7349Δ
CROCKER Joseph M (Ruth L) retired Rt 4 Bx 228@ 928-8462Δ
CROCKETT James F (Victoria E RN Albany Genl Hosp) electn Wah Chang
1140 W 12th Av@ 928-9519Δ Ch Michael '52 Jo '54
CROCKETT James G student U of O 1140 W 12th Av 928-9519Δ
CROCKETT Peggy E student 1140 W 12th Av 928-9519Δ
CROES John R (Margaret) slsmn Linn Cty Rl Est 4311 Holly Ln Adair
Air Force Base Corvallis
CROISANT Ida M (wid Charles) 245 N Denver@ 926-3539Δ
CROLEY Charles W agt Guarantee Mutl Life 231 S Ellsworth 928-3485Δ
CRONISE Ralph Mrs 426 W 7th Av@ 928-8181Δ
CRONK Jerald R student Loma Linda University Rt 4 Bx 394-A 926-
3370Δ
CRONK Ray R (Lela M tchr) pastor Seventh Day Adventist Rt 4 Bx 394-A
926-3370Δ Ch Rhonda '55
CROOK Gertrude B 1212 S Walnut@ 928-7249Δ

209 W. 1st
Downtown
Albany

Rolland's
BEAUTY SALON 928-3524

THROUGH THE YEARS
BEAUTY



1940 E. Pacific Blvd.

TRUCK
STOP
CAFE

926-9102

24
HOURS

Albany

PHONE 926-5881
RT. 1 BOX 471 TANGENT

Rolland's MOBILE HOMES

HWY. 34 BETWEEN
CORVALLIS & FREEWAY

PHONE 926-2962 **WAVERLY GUEST HOME**
2853 E. Salem Av. Albany

CITIZENS VALLEY BANK

"Your Friendly Home Owned Bank"

Member FDIC Phone 926-4221 "EIGHT BRANCHES SERVING THE MID-WILLAMETTE VALLEY" 3rd & Ellsworth Albany, Oregon



STODDARD CHEVROLET
Albany, Oregon
SALES - SERVICE
PHONE CALL 926-4236
OPEN EVENINGS



Tom & Jerry's Heating & Cooling, Inc.

PHONE 926-6258
G.E. Authorized Sales & Service
HEATING - AIR CONDITIONING - COMMERCIAL RESIDENTIAL



AASUM

GOLDEN RULE FUNERAL SERVICE
FUNERAL HOME

Price is your choice
Service our obligation

805 South Ellsworth St.

Phone 926-5541

Albany, Oregon



TO BUY OR SELL
REAL ESTATE

See A Member Of
**Albany Multiple Listing
Service, Inc.**

See Real Estate in Classified Section

- CROOK Robert C (Marjorie E) emp Wah Chang 1520 S Vine Ch Debra C '55 Cherry '57 Robin '64
CROOK Robert E (Harriet R) securities slsmn 1105 E 23rd Av 928-3579Δ Ch Barbara '53 Penny Sue '58
CROOKS Jay M (Shirley I) rec dept Western Kraft 2524 S Waverly Dr 926-4085Δ Ch Timothy '53 LeAnn '56
CROOKS Jay W student Columbia Christian Coll 2524 S Waverly Dr 926-4085Δ
CROSBY Ethel 1415 E Salem Av 926-5959Δ
CROSBY G E (Nora L clk Mode O Day) apprsr Linn Cty 2954 S Marion 926-2855Δ
CROSBY James L (Kathryn J) whsemn Ore Met 2324 S Main 926-3888Δ Ch Linda '55 Jimmy '59
CROSBY Susan D emp US Bureau of Mines 1310 Park Terrace 926-2785Δ
CROSHAW James A Rt 3 Box 707 Riverside Dr 928-7969Δ
CROSHAW Murray (Hattie) ownr Jiffy Clnrs Rt 3 Bx 707 Riverside Dr 928-7969Δ
CROSHAW Tim cannery wkr Rt 3 Box 707 Riverside Dr 928-7969Δ
CROSS Martin J (Cheryl A emp Pierce Chadwick & Robb) engrng techn Ore Met 1635 S Jackson 926-4551Δ
CROSS W Kenneth (Louise R) retired 1140 Calapooia 926-2980Δ
CROSSLEY ARTHUR G (SHEILA) EXEC VICE PRES STATE SAVINGS & LOAN ASSN 2910 S THURSTON CH MITCH '58 MIKE '59 MARK '63
CROSSLEY Delbert D (Carol J) meeh & wldr Chemco 2415 S Marion Ch Kathrine '66
CROUCH Evelyn J btn Fayette Bty Shop 231 S Washington (#2) 926-3797Δ
CROW Kenneth (Sandra) dep sheriff Linn Cty Sheriff's Dept 106 S Main Seio
CROW Kenneth W (Lois I) tchr Meml Jr H S 1150 W 12th Av 926-51 Jimmie '53
CRUME Fay (wid Cecil A) 3595 Bernard Av 926-3819Δ
CRUSE Harvie L (Lillian E) retired 830 S Columbus 928-7564Δ
CRUSE Ralph G emp Stayton Cannery 830 S Columbus 928-7564Δ
CRUZ Jose Jr (Christine R credit correspondent Sears) 5440 SW Helen Corvallis
CUDA Steve Jr (Kay) shop formn Bussard & Son Inc 1318 E 29th 926-1330Δ Ch Penny '51 Peggy '54 Barbara '59
CUDE John (Bonnie) bldr 1436 Harder Ln 928-8498Δ
CUDE Joy D student 1436 Harder Ln 928-8498Δ
CUEVAS Felix (Margarita D) fieldwkr 2015 E 17th Av Ch Mary '52 Roy '54 Stella '56 Sandra '64
CUEVAS Raul farm wkr Gordon Hofer 2015 E 17th Av
CULBERTSON Lawrence J 115 S Chicago 926-4604Δ
CULLEY C S (Gladys) dept mgr Chemco Inc 3315 NW McKinley Dr Corvallis
CULLIGAN WATER CONDITIONING SERVICE water softening serv Leonard Fredrick ownr 1820 S Pacific Blvd 928-9262Δ
CUMMINGS Alvin L (Audrey L) cook 1004 Houston 926-4824Δ Ch Jim '56

SEE YOU AT
PEARL'S

DIXIE TAVERN

FOOT LONG HOT DOGS

WINE-COCKTAILS SHUFFLE BOARD

POOL-COLD BEER

PHONE 926-9100

TANGENT, OREGON



- ALBANY ALPHABETICAL LIST OF NAMES 174
CUMMINGS Keith M (Shirley) groc mgr Mayfair 511 E 28th Av 926-5002Δ Ch Michael '55 Donald '57 Sandra '60
CUMMINGS Maun E sander R Veal & Son Furn 840 W 6th Av
CUMMINGS Norval I (Margaret F) formn R Veal & Son 3519 David Av 928-3552Δ Ch Eugene '57
CUMMINGS TRANSFER & FUEL CO moving & stge Ken Edick pres & Al G Larson mgr 740 W 29th Av 928-3385Δ
CUMMINGS W G (Clara) drvr Valley Copper State 801 Baker Lebanon
CUMMINGS William E (Iva A) USAF 950 Airport Rd (#87) 926-4996Δ Ch Randy '56 Danny '58 Ronald '62
CUMMINS David emp Sites Silver Frtlines 505 Tangent Lebanon
CUMMINS Pearl E clk Day & Nite Groc 420 E 5th Av 926-2458Δ
CUMMINS Robert A 420 E 5th Av 926-2458Δ
CUNNINGHAM Ben C (Rachel F emp Albany Frozen Foods) retired Rt 2 Box 333-D Knox Butte Rd 928-7716Δ Ch Jeannie '55
CUNNINGHAM Carmelita 628 S Ferry (#9) 926-2493Δ
CUNNINGHAM Charles D (Susan M) shpg Wah Chang Rt 4 Box 385-C 926-4561Δ Ch 'Chip' '60 Craig '61 Cara '62
CUNNINGHAM Claude L (Loretta) emp Amer Can 516 E 34th Av 926-1868Δ Ch Rhonda '60 Lewis '52 Richard '66
CUNNINGHAM Gary U S Army 2030 E Front Av 926-1933Δ
CUNNINGHAM Gary W (Louise) emp Cummings Transfer 1080 W 14th 926-7265Δ Ch Rod '58 Mark '61
CUNNINGHAM George F (Elizabeth M bus drvr Union H S) graveyard formn Wah Chang 2030 E Front Av 926-1933Δ Ch Gerald '51
CUNNINGHAM George F Mrs Rt 1 Bx 250 Tangent 928-9008Δ
CUNNINGHAM Henry M (Mary A) shpg dept Smoke-Craft 1004 S Linn-ridge 926-4916Δ
CUNNINGHAM James K (Carol Ann) core feeder Vancouver Ply Rt 2 Bx 334 926-7363Δ
CUNNINGHAM Ray I (Neva emp Mutual Prod) slsmn Parker & Fitz Rity 1715 S Thurston 926-6157Δ
CUNNINGHAM Sharon student LBCC 1714 NW Broadway 926-2779Δ
CUPUTO Frank mfg dept emp Ore Met 1130 W 24th Av (#A)
CURL Gerald M (Linda G food processor Albany Frozen Foods) dryer tender Leading Plywood 1820 S Waverly Ch Thomas '62 Gary '63 Marietta '68
CURRAN Charles P (Bette J psychiatric aide Fairview Home) emp Ore Freeze Dry Foods 1510 S Thurston 928-9320Δ Ch Michael '53
CURRAN Harry (Martha S) retired 830 W 5th Av 928-9658Δ
CURRIER Cathy 131 Cloverdale Dr 926-2789Δ Ch Scott '69
CURRIER Leonard E (Elizabeth M) emp Albany Bag 1020 E 21st Av 926-2338Δ Ch Leonard '52 Janis '57 Kay Ellen '68
CURRY Homer 1645 W 13th Av 926-3639Δ
CURRY Ruth L (wid Cleetus) 725 E 5th Av 928-8547Δ
CURTEMAN Donald plywood wkr-Lebanon 731 S Lyons (#4)
CURTHS Glen R (Barbara) policeman City of Albany 305 N Marilyn 926-1362Δ Ch Calvin '55 Cheryl '56 Teresa '59
CURTIS Carl emp Simpson Plywood 328 E 5th Av 926-4789Δ
CURTIS Dean L (Viola) emp Wah Chang 328 E 5th Av 926-4789Δ
CURTIS Ida M Mrs 1329 S Elm 926-4160Δ
CURTIS Lester R 950 Airport Rd 926-6601Δ
CURTIS Robert D (Connie emp credit dept Sears) dept mgr-sptg goods Bi Mart 2820 S Railroad 926-8900Δ
CURTIS Roy E (Barbara E) USAF 1122 E 2nd Av 926-4692Δ Ch Kally '67 Cynthia '69
CURTIS DR WARD phys & surg (ofc) 1040 W 7th Av 926-4151Δ
CURTIS Dr Ward (Linda J) phys & surg (res) Rt 4 Bx 253-E 926-1300Δ Thornton Lake Dr Ch Steven Temple '61 Laura Jo '63
CUSHING R J (Erma I) glue mixer Simpson Tmbr 2116 S Waverly Dr 928-9022Δ
CUSHMAN Ella (wid John) 1125 E Water 926-5119Δ
CUSHMAN GLENN C (BETTY F) PUBL ALBANY DEMOCRAT HERALD 1902 SPRING HILL RD 928-3550Δ CH CHARLES '53 MARK '56
CUSIC Marvin G (Edith L) emp Wah Chang 3116 S Columbus 926-6806Δ Ch Charles '54 John '57
CUSTOM TRIM SHOP - COMPLETE UPHOLSTERING-FURNITURE-AUTOS-BOATS-MATTRESSES ETHAN L MILLER OWNER 1139 E SALEM PHONE 926-5021
CUSTOM TURF INSTALLERS INC Richard P Jenks pres, Jack L Blair v pres Spicer Rd PO Bx 314 926-7868Δ
CUTSFORTH DAVID H (RUTH A SECY-TREAS NISSEN MOTOR CO) PRES NISSEN MOTOR CO 2815 S PARK TERRACE 928-9401Δ CH CECELIA '54
CUTSFORTH Thomas II student 2815 S Park Terrace 928-9401Δ
CUTTS Harvey (Audrey tchr Fairplay Sch) emp Buerge Constn 154 Peach Tree Ln 926-4049Δ Ch Mark '61
CUTTS Joann student OSU 154 Peach Tree Ln 926-4049Δ
CUTTS Nancy student Clatsop Jr Coll 154 Peach Tree Ln 926-4049Δ



PIONEER NATIONAL TITLE INSURANCE CO.



928-3301

Albany

304 S. Broadalbin
W. 3rd Ave. & S. Broadalbin

**DITCH DIGGING
& LEVELING
GRADING WITH
SMALL CAT
CESSPOOLS &
BASEMENTS PUMPED**

Serving Linn County Since 1946
RAY'S SEPTIC TANK SERVICE

SEPTIC TANK SPECIALISTS

Commercial * Industrial * Residential For Free Estimates Call Rt. #3, Box 893 Albany, Ore.
CONSTRUCTION... MODIFICATION... SEWERS INSTALLED 928-8331 County Farm Road



**DRAIN LINES INSTALLED
ALL INSTALLATIONS APPROVED
BY THE BOARD OF HEALTH**

CUYKENDALL James (Joyce) engr US SCS 2023 NW Broadway 926-4721Δ Ch Cindy '51 Wendy '53 Lora '55

**CYNTHIA'S BEAUTY SALON - BEAUTY SHOP, HAIR GOODS, WIGS-
WIGLETS JANIS M LAMBRECHT OWNER 1045 E 18TH PHONE
928-8682**

CYRUS Darrell R (Rose M) log trk drvr Willamette Inds 2215 E Front 926-7092Δ

CYRUS Lizzie A (wid A H) Rt 2 Bx 357 928-7092Δ

CYRUS Max W (Alice M) emp Jim Reed Cyrus Rd Rt 2 Box 357 928-7092Δ Ch Andrew '53

CZECH Stan F (Ora Lea) prin Union H S 1190 W 24th Av 928-8268Δ Ch Debra '55

D

D & M CAFE restr Mildred Wheelock ownr 104 E 4th 926-1363Δ

DACK Don L (Margaret ofc emp Wah Chang) emp Wah Chang Rt 1 Bx 395-M 926-6942Δ Ch Sandy '59

DAEHNERT Mabel R (wid Charles) 106 N Cleveland 926-3217Δ

DAHL Eugene D (Charlene A dept mgr Sears) inspr Wah Chang 625 S Jefferson 926-5797Δ

DAHL Richard A US Army 1242 Crescent Dr 928-9639Δ

DAHL Robert E (Arlene nurse Albany Genl Hosp) printer Van Dahl 1242 Crescent Dr 928-9639Δ

DAHL Stuart A (Betty) tape offbearer Vancouver Ply Rt 4 Bx 331-Y 926-4528Δ

DAHLIN Karl (Pearl emp Ore Freeze Dry) aircraft mech 3472 Eleanor Av 928-7207Δ

DAHLINGER Gary D (Karen K) formn D & R Constn 1393 E 27th 926-7537Δ

DAILY Elsie M 3217 S Madison 928-7994Δ

DAILY Gerald C (Vivian M) retired 1025 E 1st 926-3681Δ

DAIN James F (Mary) formn Vancouver Ply PO Bx 130 Scio

DAIN Orin L Jr (Willene) rip saw offbearer Vancouver Ply Rt 2 Bx 144 Scio

DAIN Tommy W emp Vancouver Ply Rt 2 Bx 144 Scio

**DAIRY QUEEN OF ALBANY - RESTAURANT, DRIVE IN, ICE CREAM
PRODUCTS DONALD W THOMPSON OWNER 1434 E PACIFIC BLVD
PHONE 926-1724**

DALEN JOHN P (RUTH B) C. L. U. AGENT STATE FARM INSURANCE 2825 S LAWRIDGE 926-5225Δ CH BRUCE '55 JACK '59 PETER '60

**DALEN JOHN P C. L. U. - AGENT STATE FARM INSURANCE
824 S BURKHART (EASTSIDE SHOPPING CENTER)
PHONE 926-6665**

DALESKY Liddy (wid Samuel) emp Stokely 1530 S Jackson 926-1758Δ

DALESKY S L (Dorothy bkpr Chemo) lab supvr Wah Chang 1434 Spring Hill Rd 926-3674Δ Ch Glenna '55

DALESKY Stephen C (Diana) logger Wimey Logging Co 2265 Willamette 926-6858Δ Ch Robert '67

DALEY Asa R (Diane bten Dot's Bty Salon) 3118 S Hill

DALKE Richard (Mary T) Linn Cty engr 1016 S Washington 928-7529Δ Ch Sharon '54 Richard '55 Steven '59 Lisa '64 Kevin '67 Keith '67

DALSOGGIO Richard A (Dorothy A) ptrn Jack Pyburn Remodelling 1305 Chestnut 928-9460Δ Ch Steven '56 Douglas '59

DALTON Albert emp Amer Can 705 S Lyon (#1)

DALTON Amy 222 E 1st Av (#15) 926-3780Δ

DALTON George (Sharon L) emp IMT Rt 2 Box 313-K10 926-3695Δ Ch George '56 Laure '59 Robert '61 Michael '64

DALY Robert F (LaDora L) ptrn D & D Bldrs 2430 Pine Ln 928-3560Δ

DALY Robert James ptrn D & D Builders 2430 Pine Ln 928-3560Δ

DALY Steven 2430 Pine Ln 928-3560Δ

DAMMON Ray M (Dorothy G) annrc & engr KWIL 340 E Queen Av 926-4003Δ Ch Ray Jr '58 Paul '62

DANDURAND Fred retired 422 S Montgomery 928-7220Δ

DANDURAND Pamela Ann emp Albany Frozen Foods 4625 Knox Butte Rd 926-4812Δ

DANDURAND Virgil (Myrna press opr Ronson's Dry Cng) constn wkr 4625 Knox Butte Rd 926-4812Δ Ch Virgil '55

DANIELS Bob D (Ruth secy Simpson Timber) instr Borchfield Appl & Htg 1300 W 8th Av 928-8719Δ Ch Darca '55 Terri '57

DANIELS Gordon T slsmn Bearing Specialty Co 520 SE Terra Circle Corvallis

DANIELS Velda E (Mildred L ownr Polly Clean Clnr-Lebanon) retired 431 S Hill 928-7284Δ

DANIELSON Andrew I farm wkr 527 E 5th Av

DANIELSON GORDON K (IRMA) VICE PRES MIDWAY TV & APPLIANCE INC 784 WASSOM 926-LEBANON ORE 258-8384Δ CH GORDON P '52

LAREN '53 KAREN '53 BILLY '54 EMILY '64



206 W. 1st Av.
926-1521

MEMBER
MULTIPLE
LISTING

- ALBANY ALPHABETICAL LIST OF NAMES 175**
- DANNEN Clifford C (Charlotte M clk-steno USDA Soil Conservation Serv Rt 3 Bx 909-E 928-9741Δ
 - DANNEN George B (Doris A) farmer Rt 4 Bx 435 Independence Rd 924-5023Δ
 - DANNETTE SCHOOL OF DANCE Dannette Coffey ownr 420 W 1st 926-4303Δ
 - DANTON Joseph A (Grace secy US Bur of Mines) mech City of Albany 1045 S Main 926-4270Δ Ch Janet '53 Janelle '53 Albert '60
 - DANTON Judy student 1045 S Main 926-4270Δ
 - DARBY N L 829 E 1st Av 926-3497Δ
 - DARGIS Donald (Mary Jo) agent Oregon Electric Railway Co Rt 1 Bx 532 Lebanon
 - DARGIS Jeffrey purch dept head Adair AFB 2010 S Hill 926-2584Δ
 - DARIGOLD MILK HAULING contr milk & cream hauling Vern McKnight ownr Rt 3 Bx 907 Cty Farm Rd 926-3766Δ
 - DARLING Charles student 1094 W 15th Av 928-8158Δ
 - DARLING Martha M emp US Bur of Mines 1094 W 15th Av 928-8158Δ
 - DARLING Richard draftsman US Bureau of Mines 1094 W 15th Av 928-8158Δ
 - DARR Curt (Violet L ptrn Darr Oil Co Inc) ptrn Darr Oil Co Inc 3022 N Shore Dr 926-7100Δ
 - DARR OIL CO INC Curt Darr & Violet Darr ptrns 250 E Queen Av 926-3300Δ
 - DASCH Roger N (Patty A) tchr AUHS Rt 4 Bx 331-G 926-Skyline Dr 926-7251Δ Ch Jody '53 Kenneth '57
 - DAUT George E lab techn US Bur Mines 1099 W 16th Av 926-2168Δ
 - DAUT Herman (Bernice) retired 1099 W 16th Av 926-2168Δ
 - DAUT Robert A (Joyce A) installer Pac NW Bell 1849 S Walnut 928-3205Δ Ch Roberta '52
 - DAVENPORT Eldon S (Jo) prodn mgr Democrat-Herald 2542 S Main 928-7511Δ
 - DAVENPORT Homer C (Dolores C) traffic mgr Willamette Inds 3017 E Lansing 926-2572Δ Ch Nancy '62 Cathrine '64
 - DAVENPORT Kenneth (Wanda bkpr supvr Citizens Bk) parts & serv mgr Wentworth Mtrs 3221 S Geary 926-3092Δ Ch Randy '60
 - DAVENPORT Lee (Nancy) emp Wah Chang 1625 S Marion 926-8179Δ Ch Kristi '65 Shirley '66
 - DAVE'S ROCK & HOBBY SHOP Dave & Joy Estabrook ptrns 2835 Santiam Rd 926-2845Δ
 - DAVEY Arthur J sander R Veal & Son 416 W 5th Av
 - DAVID Robert W (Amella A) engr SP & S RR 1430 S Powell Way 928-8179Δ
 - DAVIDSON Keith (Elaine) crewleader NW Natural Gas 1640 Spicer Way-side 928-7535Δ Ch Susan '60 John '62
 - DAVIDSON'S BAKERY WAREHOUSE whsle bkry 2143 1/2 E Pacific Blvd
 - DAVIE Tobie D (Linda M) sis mgr Mill Sup Corp 401 S Denver 926-8025Δ Ch Mark '67
 - DAVIES Cecelia M (wid John D) 2310 E Willamette 926-4605Δ

"Complete Line Of Truck & Trailer Rentals"

76

**COPENHAVER'S
UNION SERVICE**

902 E. PACIFIC 926-9000 ALBANY

138 W. 7th 928-7606

BERNICE STEEN "Classes In Ceramics" JODY MOLDS

GREEN ACRES CERAMICS

ALBANY

556 Spring Hill Rd. 926-5281

Her Majesty's BEAUTY SALON

"Across The Bridge In The Town & Country Shopping Center"

ALBANY

PHONE 926-3881

RR. 1 BOX 471 TANGENT

Rolland's MOBILE HOMES

HWY. 34 BETWEEN CORVALLIS & FREEWAY

THE FINEST IN MEXICAN DINING

PEPE'S PLACE

804 CHICAGO ST. PACIFIC BLVD. & SANTIAM HWY. 926-4676

MUSIC NIGHTLY

HOLIDAY MOBILE HOME SALES

We Buy Used Mobile Homes — Extremely Low Prices
 Hwy. 34—4 Miles East Of Corvallis
 Rt. 3, Box 787B, Albany, Ore.

Phone 926-5561



INDUSTRIAL WELDING SUPPLY, INC.

INDUSTRIAL & MEDICAL GASES — WELDING EQUIPMENT TOOLS — RENTAL & REPAIRS
 Albany, Oregon
 3415 S. Pacific Blvd.
 PHONE 926-8686



SPORTSWEAR

2220 E. Pacific Blvd.
ALBANY

OPEN 9-9 EVERYDAY



SHOES



926-6067



TO BUY OR SELL

REAL ESTATE

See A Member Of
Albany Multiple Listing
Service, Inc.

See Real Estate in Classified Section

- DAVIES CHESTER E (BETTY J SECY NORTHWEST NATURAL GAS) ASST VICE PRES FIRST FEDL SAVINGS & LOAN ASSN OF WILLAMETTE VALLEY 1220 WALNUT 928-3226A
- DAVIES Eleanora C (wid John) clk Hamilton's 1255 S Walnut
- DAVIES Gary E (Marie C bus drvr Albany Sch) emp Wah Chang 1865 S Jackson 926-4791A Ch Carol '60 Gary Jr '63 Brenda '69
- DAVIES Gregory B US Army 1220 S Walnut 928-3226A
- DAVIES H Sterling (Wanda L) electrical mtce Wah Chang 3246 E Salem Av (#6) 926-7129A
- DAVIES Patricia (wid John R) 264 Country Village Loop Rd 928-7604A
- DAVIES Albert W opr Wah Chang 3645 Dunlap Av 928-7952A Ch James '52 Robert '54 Lorna '56 Jerry '59
- DAVIES Barbara J student OSU 129 Peach Tree Ln 926-3842A
- DAVIES Bernard E (Helen V tchr Albany Pub Sch) metallurgist US Bur of Mines 2442 S Oak 926-4672A Ch Eric '66
- DAVIES Bernard L (Anna Belle cook Waverly Sch) custdn First Meth Ch 841 S Fulton 926-3274A
- DAVIES Berniece Rt 3 Bx 908-B 928-3683A Ch Larry E '53
- DAVIES Beth A student OSU 2640 E Queen 926-2591A
- DAVIES Beuna emp Albany Freeze Dry 829 W 11th Av
- DAVIES Bruce E (Anne L) emp Wah Chang 3824 S Pine 928-8574A Ch Timothy '58 Chet '56
- DAVIES C Dale (LaNell) mgr Simpson Timber 129 Peach Tree Ln 926-3842A
- DAVIES C H 'Bud' (Mina M clk Linn Cty Assessor's Ofc) ownr Interstate Rlty Exchange 1300 S Hill 926-2422A
- DAVIES Carroll J (Delma L emp Stokely) mach Ore Metal 335 E 14th 926-1856A Ch Shirley '66
- DAVIES Clarence A opr hlpr Wah Chang 1109 N Waverly Dr 926-4538A
- DAVIES Dennis G (Sandra C) metallurgical engr Western Kraft Rt 2 Bx 237 928-9771A
- DAVIES Denny Lee USAF 3410 S Pacific Blvd 926-3281A
- DAVIES DON BEST CLEANERS dry clnrs Don Davis ownr 960 W Queen Av
- DAVIES Donald G (Beulah J) waybill clk Southern Pacific RR Rt 3 Bx 81 Scio
- DAVIES Donald J (JoAnn) terr mgr Oliver Corp 1412 E 30th Av 926-5215A Ch Joni '55 Jay '57 Judy '58
- DAVIES Dorothy L emp Adair AF Base 1105 S Washington 926-1767A
- DAVIES Edith G 1419 Santiam Rd 928-7643A
- DAVIES Eldon B (Paula J) clk USPO Rt 1 Bx 4 Lebanon Rd 926-7905A Ch Keith '55 Kevin '57 Kerry '59 Kyle '62 Kelly '64 Karna '66
- DAVIES Emilie G (wid Claude) 651 W 11th Av 926-1287A
- DAVIES Gladys L emp Heath Lndry 433 S Denver 928-7762A
- DAVIES Gloria 2745 S Shore Dr 926-4675A
- DAVIES Gordon L student & musician 427 1/2 E 2nd Av 926-3115A
- DAVIES Harold E (Ida G) retired 1530 N Waverly Dr 926-2400A
- DAVIES Henry student 1947 S Marion 926-2510A
- DAVIES James F jr acct City of Albany 2640 E Queen Av 926-2591A Ch Paula '56 Tony '55 Louisa '52 Beth '51

- ALBANY ALPHABETICAL LIST OF NAMES 176**
- DAVIS James W (Leona A) painter 1840 E 17th Av 926-5007A Ch Joe Lee '55
- DAVIS Jeff student OSU 129 Peach Tree Ln 926-3842A
- DAVIS Jeff F (Neva L) insp Wah Chang Rt 1 Bx 233-A Hwy 20 926-5359A Ch Robert '60 Deborah '61 Billy '63 Karen '64
- DAVIS Jim constn wkr 2602 E Salem Av 928-7458A
- DAVIS John L (Kathryn L nurses aide) dept mgr Sears 850 S Davidson 926-1674A
- DAVIS John V (Sandra) jitney drvr Duraflake 1425 E 28th 926-3649A
- DAVIS Lauren J printer Statesman 1105 S Washington 926-1767A
- DAVIS Leon emp SP RR 2339 E Salem Av
- DAVIS Leonard G (Elda Mae) press loader Simpson Tmbr 1210 E 24th Av 928-9173A Ch Susan '55 Gayle '60
- DAVIS LeRoy US Army 1105 S Washington 926-1767A
- DAVIS Lillie L 1712 E 7th Av (#3)
- DAVIS Lola A (wid Clarence) 1712 E 7th Av 926-2316A
- DAVIS Lonnie (Lois emp Pac NW Water Lab) emp Wimer Logging Rt 2 Box 190 928-3934A
- DAVIS Loran (Hildegard) deputy sheriff Linn Cty Sheriff's Dept 1610 S Jackson
- DAVIS Marcia student UO 1947 S Marion 926-2510A
- DAVIS Marie Ellen 1327 S Elm 926-7684A
- DAVIS Mary 855 N Waverly Dr 926-3816A Ch Donna '54
- DAVIS Mary E (wid Robert W) 1410 S Umatilla 926-7527A
- DAVIS Minnie 1015 W 9th Av (#1) 926-3250A
- DAVIS Mitchell R (Stella) retired 118 E 5th Av 926-7248A Ch Sharon '62
- DAVIS Orville C (Carol clk Penneys) pts mgr Grange Oil 433 S Denver 928-7762A Ch Diana '52 Lynn '53
- DAVIS Platt A (Carol L exec secy Red Cross) ownr Platt Davis Plbg & Htg 1947 S Marion 926-2510A Ch June '52
- DAVIS PLATT PLUMBING & HEATING Platt Davis ownr 1947 S Marion 926-2510A
- DAVIS R J (Marie M) roller opr Linn Cty 118 S Hill 926-3017A
- DAVIS RICHARD E (ELVIRA) VICE PRES WENTWORTH MOTORS INC 439 E VINE LEBANON
- DAVIS Richard J US Army 1840 E 17th Av 926-5007A
- DAVIS Rodney N laborer 1327 S Elm 926-7684A
- DAVIS Rosalie 125 Curtis Ch Lori '58 Traci '59 Larry '61
- DAVIS Roy E (Della) wtchmkr & jeweler French's Jewelry 722 Quarry Rd
- DAVIS RUSSELL C (BETTY E EMP NATIONAL PROCESSOR) MGR THE SINGER CO 2745 S SHORE DR 926-4675A CH BARBARA '55
- DAVIS Susan K US Army Nurse Corps 2640 E Queen 926-2591A
- DAVIS Susan M emp Ore State Compensation Bd 1105 S Washington 926-1767A
- DAVIS Verla 1530 N Waverly Dr 926-2400A
- DAVIS Wesley C (Verna M) trk drvr Stokely-Van Camp 1221 NE Cloverdale Dr 926-7683A
- DAVIS Willard J (Elsie P) emp Patterson Furn 1403 W Queen Av 926-3769A Ch Diane '64
- DAVIS William S (Ida L mgr Modern Acres & 4 Plex Apts) emp Western Kraft & ptrnr Modern Acres Apts 3410 S Pacific Blvd 926-3281A Ch Darlene Linda '51 Doufias Lewis '54
- DAVIS William V retired 136 N Main
- DAVISON Dan J (D Ruth) emp State of Oregon 1492 W 8th Av 926-5163A
- DAVISON Larry L (Susan A) opr Ore Met 540 E 16th Av 926-4038A Ch Shawn '66 Corina '67
- DAWKINS Burbon W (Christina M) ownr Red's Bike Shop 728 E 3rd Av 926-2149A Ch Alice '57 Mary '59 Betty '61 Burbon Jr '63 Carolyn '64 Willis '66
- DAWSON Allan C (Auce) scrap dir 406 E 4th Av Ch Phylis '51 waiter '54 Lewis '56 Norma '59
- DAWSON Janet steno Cascade Farm Service 115 E 5th 926-2384A
- DAWSON Paul S (Ruth L tchr Grand Prairie Sch) formn of mails USPO Rt 4 Bx 207-D 928-9683A
- DAWSON Stephen (Joan secy LBCC) mtce mech McGraw Edison 2010 W 16th Av
- DAWSON Stowell 732 S Broadalbin 928-9329A
- DAWSON Thomas A brtndr Bamboo Terrace 416 W 5th Av
- DAWSON Tom Jr emp Barry Products 1830 S Thurston (#26)
- DAY Cloyd M (Neva M) emp Geo Pac Plywood-Adair 2335 S Oak 926-2072A
- DAY Gene formn SP RR 3285 E Salem Av (#23)
- DAY Harry F (Margaret R ptrnr Day's Groc, Serv Sta & Rental Serv) ptrnr & mgr Day's Groc, Serv Sta & Rental Serv 2924 S Hill 928-3140A
- DAY Milford W (Lorraine) press opr Duraflake Co Star Rt 1 Bx 745 Lacombe

CARTER'S FOOD & CECIL'S MEAT MARKET

GROCERIES • MEATS
 FRESH PRODUCE
 COLD BEVERAGES • FILM



1005 West Queen Ave.
 Albany, Oregon PHONE 928-9326





Pacific Power & Light Co.

236 S. Lyon Street Albany, Oregon Phone 928-3311

Go **ALL - ELECTRIC** The Modern Way to Better Living

WILSON & SMITH INSURANCE

LEONARD L. WILSON
COMPLETE INSURANCE COVERAGE
Phone 926-4291

Cor. Third & Ellsworth

Albany, Oregon

DAY 'N NITE GROCERY - GROCERY STORE "A LITTLE STORE WITH LOTS OF MERCHANDISE" RONALD M LANGWELL OWNER 423 E 2ND PHONE 928-7188
DAY Paul E grad student OSU 2924 S Hill 928-3140Δ
DAY Raymond H (Ada M) self emp 2114 E Linn@ 926-7309Δ
DAY Victor R (Marilyn) bldg contr 838 S Fulton 926-7963Δ Ch Cindy Lee '63 Lacy Jane '62
DAY W Harry (Velma) emp Pacific Power & Light Co 1615 Spring Hill Rd@ 926-5016Δ
DAY'S GROCERY groc & serv sta Harry F Day & Margaret R Day ptrns 475 S Pacific Blvd 926-2555Δ
DEAL Alfred (Alice E) retired Rt 4 Bx 345-A@ 926-4022Δ
DEAL Don (Donna emp Willamette Inds) emp Hammerquist Co 1010 S Geary 926-6470Δ
DEAL Harvey E (Edna) retired Rt 2 Bx 82@ 926-7497Δ
DEAN James D (Helen) acct Vancouver Ply 987 NW Cypress Av Corvallis
DEAR Russell 138 W 1st Av 926-1946Δ
DEARBORN DUPLEXES rentals Frank Bauman ownr 924 E 31st Av DE BARR Gerald J 2779 S Marion 926-4678Δ
DEBAU Alfred emp Western Kraft Corp Rt 2 Bx 44-E 928-3769Δ
DE BAU Candy Rt 2 Bx 44-E 928-3769Δ
DE BOIE John G (Nancy) tchr North Albany Jr HS 1019 NE 13th 926-7268Δ Ch Kim '65
DECKER Alfred N (Nora N) ownr Walt's Saw Shop Rt 3 Box 748@ 928-3018Δ
DECKER Bob G (Ann C recpt Dr Bartell) carloader Western Kraft 1610 S Powell Way@ 926-2505Δ
DECKER FREDERICK L attorney Goode, Goode & Decker (ofc) 135 W 5th Av (P O Box 516) 926-4417Δ
DECKER Frederick L (Beverly J) attorney Goode, Goode & Decker (res) 213 Fairway Dr@ 926-3598Δ Ch Bruce '55 Mike '58
DECKER Gordon C (Beatrice K) inv broker First Calif 120 Fairway Dr@ 928-8083Δ Ch Jim '53
DECKER Loyd F (Bertha B) retired 1404 S Jefferson@ 926-2976Δ
DECKER Orange E (Carrie C) emp Chrisholm Oil 1625 S Jefferson@ 926-4403Δ
DECKER Orange E Jr (Patsy S) city fireman 732 S Walnut@ 926-6395Δ Ch Lisa '67 Linsley '64
DECKER Tom student OSU 120 Fairway Dr 928-8083Δ
DEEM Loy E (Lucille thr US Natl Bk) trk drvr 2955 Santiam Rd 926-2445Δ Ch Myrna '62
DEEMS Dr T R phys & surg (ofc) 802 E Queen Av 926-3522Δ
DEEMS Dr T R (Mary) phys & surg (res) 3235 E 14th Av@ Ch Sheri '52 Donald '52 Kenneth '54
DEEN Patrick H (Sharon) wldr Linn Pacific 2479 SW 38th Av@ 928-7795Δ Ch Kimberly '69
DEER LODGE MOTEL Harry Hensley ownr Rt 1 Box 42 S Pacific Hwy 99-E Tangent 928-9044Δ
DEGMAN Jackie emp Pizza Hut
DE GOOD MARY JO OWNER HOLIDAY HOUSE BTY SALON 1111 E 30TH AV@ 928-8737Δ CH DIANE FELION '52 MICHELLE DE GOOD '65
DE GRAW Richard E (Carol A) USAF 618 W 6th (#2) 926-7518Δ Ch Shawna '67
DE GROOT Richard H (June C bten) ofc mgr Valley Copperstate System 3209 Franklin Av@ 926-5272Δ Ch Heidi Lynne '66
DEHM Hugh W (Anna) retired 1315 E Front Av@ 928-7723Δ
DEHM Walter L retired 815 E 2nd Av 928-3288Δ
DEIFE Harold (Clarice L) ownr Deife Auto Repr 1455 E Pacific Blvd@ 926-2952Δ
DEIFE HAROLD AUTO REPAIRING Harold Deife ownr 1455 E Pacific Blvd 926-2952Δ
DE KUYPER Adrian J (L LeVera) sht layer Western Veneer 1415 S Powell Way@ 926-5145Δ Ch Adrienne '55 Laurie '56
DE KUYPER Teresa J secy Clark & Groff 1415 S Powell Way 926-5145Δ
DE LAIR George C (Carolyn) emp Linn Cty Rt 2 420 Clover Ridge Rd 928-9049Δ Ch Kathy '55 Ronnie '57
DE LAIR Judith A emp State License Bur 420 Clover Ridge Rd 928-9049Δ
DE LAIR Thomas student 420 Clover Ridge Rd 928-9049Δ
DELANEY Andrew P USAF 3580 David Av 926-5377Δ
DELA PLANE Walter (Nancy Jo slsldy Sears, Roebuck & Co) 1557 NE Highland Dr (#11) Corvallis
DE LETTS Harold W (Susie) retired 1740 W 13th Av@ 928-7393Δ
DELEYE Ira W (Mamie C) engr SP RR 618 W 4th Av@ 928-9359Δ
DE LOACHE Anthony R (Kathleen) trainee American Can Co 1099 W 8th Ch Christine '69
DE LOFF Bruce L (Agnes emp Rem Metals) paper mkr Western Kraft Rt 2 Box 90-L 928-7097Δ Ch Lori '57 Lane '59
DE LONG R S (Ruth A clk Wards) emp Wah Chang 1200 E Salem (#2)@ 926-1286Δ

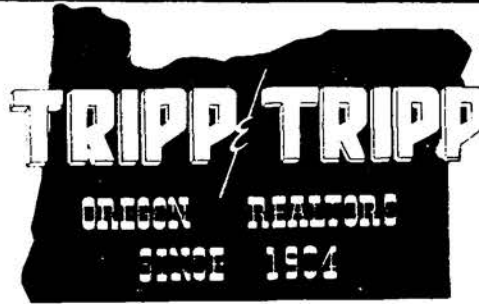

206 W. 1st Av.
926-1521

MEMBER
MULTIPLE
LISTING

ALBANY ALPHABETICAL LIST OF NAMES 177
DEL'S CABINET SHOP 245 E Queen Av 928-3621Δ
DELTA IMPROVEMENT CORP Elton Disher pres 835 S Broadway 926-5311Δ
DELTA TELEVISION SALES & SERVICE Charles Reinart ownr 1016 E Queen Av 926-3677Δ
DE LUXE SHOE SHINE PARLOR R H Hale ownr 231 W 1st Av 928-3661Δ
DE MAUREZ Doti emp Western Union 630 W 3rd Av 926-6883Δ
DEMING Arthur T (Ruby D) intr Wah Chang 1330 Shortridge Ln@ 926-3476Δ
DEMING Arthur T Jr (Judy K) chamber opr Ore Freeze Dry 1070 W 15th Av 926-8075Δ Ch Timothy '67 Matthew '69
DEMING DR CARL phys & surg (ofc) 1050 W 7th Av 926-7706Δ
DEMING Joanne 835 Cox@ 926-2165Δ Ch Chris '64 Cynthia '66
DENHAM Rex E (Mary C) pro golfer 1820 W 14th@ 926-8336Δ Ch Thomas '65 David '67
DENKER Linda L secy 3410 S Pacific (#2)
DENNIS C A (Norma J clk-typt Linn Cty Tax Dept) emp Simpson Tmbr 2814 Tudor Way 926-3740Δ Ch Julie '59 Janna '61
DENNIS Eldon N (Virgie D emp 88¢ Str) slsmn 3 Boys Mkt Jefferson 1510 S Vine 926-7150Δ
DENNIS Jerry (Sharon) furnace opr Wah Chang Rt 1 Bx 108 Tangent 928-3084Δ Ch Merel '66
DENNIS Lora E (wid V N) 1098 W 15th Av@ 928-8549Δ
DENNIS Mike mech Albany Airways Inc 3160 E 15th Av
DENNY Billie G (Jean) slsmn Fisher Implement Co Rt 1 Bx 346 Independence
DENSMOOR D W (Celia K) ownr West Hills Golf Course Rt 4 Bx 397-D Scenic Dr@ 928-8285Δ
DENTON Anna Marie clk The Bi-Mart Co 1640 S Jefferson
DENTON C E (Edith M) retired 106 S Geary@ 928-8222Δ
DENVER Donald (Billie tchr Sch Dist #55) 75 Cedar Dr Lebanon
DEPOT CAFE Emma Donovan ownr & opr 822 S Lyon 926-7160Δ
DEPUE Marvin (Dorothy pilot Robert O Bradley) Lebanon
DE ROUSSE Vada M food processor Ore Freeze Dry 1600 S Main
DERRAH Frank F student 821 W 12th Av 926-3083Δ
DERRAH Michael (Patt) emp Boise Cascade 1417 E 32nd@ 926-7595Δ Ch Melinda '66 Michael '67 Brady '69
DERRAH Ray F (Bernice C) formn Willamette Inds 821 W 12th Av@ 926-3083Δ Ch Patrick '53 Mary '57 Ann '59
DERRAH Ray H (Gayle J tchr Madison Grade Sch) tchr Calapooya Jr HS 1530 E 38th@ 926-3265Δ Ch Dennis '60 Dean '62
DERRICKSON Daniel (Claudia bkpr Citizens Valley Bk) serv dept Harris-Tunison Mtr Rt 4 Bx 428-J 924-5265Δ
DERRICKSON Donald P emp Harris-Tunison Mtrs Rt 3 Box 788 752-5436Δ
DERRICKSON John R (Lorena) mech O'Toole Motors Rt 3 Bx 788@ 752-5436Δ Ch Stephen '52 Joseph '54 Susan '58
DERRICKSON Thomas emp Harris Tunison Rt 3 Box 788 752-5436Δ
DERRY Eldred V (Johnnie) farmer Rt 1 Bx 20@ Tangent 928-3877Δ
DERRY J Edgar retired Rt 3 Bx 773 Riverside Dr@ 928-3818Δ

IMAGINATIVE METALLURGY ALBANY - BRIGHTEST SPOT IN OREGON'S FUTURE

P. O. Box 580
Albany, Oregon
97321



Telephone:
503-926-4281

PRECISE MELTING, CASTING AND
TESTING OF REACTIVE METALS
OREGON METALLURGICAL CORPORATION

Third and Washington

Fisher

FUNERAL HOME

DAN ORDEMAN AND WALTER KROPP, PARTNERS

SINCE 1912

Phone 928-3349

PHONE 926-5881
RT. 1 BOX 471 - TANGENT

Rolland's MOBILE HOMES

HWY. 34 BETWEEN
CORVALLIS & FREEWAY



AL-RAY

MOTEL

926-4246

2727 E. Pacific Blvd.
Albany



"This Ad Worth 15% Discount On Material"
Custom Trim Shop
 926-5021
 1139 E. SALEM

NEUMAN'S GULF SERVICE STATION
 Gasoline • Auto Accessories • Tires • Batteries • Tune-ups
 Hwy. 34 & Freeway Rt. 3, Box 1089 Albany, Oregon
 Phone 926-6804
U.S. SAVING STAMPS

- Letterheads
- Business Cards
- Business Forms
- Wedding Announcements

Keuter PRINTING CO.

1950 S BROADWAY

"If It Can Be Printed, We Can Do It"

- Mail Pieces
- Rubber Stamps
- Labels

PHONE 928-3464



TO BUY OR SELL

REAL ESTATE

See A Member Of
Albany Multiple Listing Service, Inc.

See Real Estate in Classified Section

- DERRY James E** Rt 1 Bx 20-A Tangent 928-7846Δ
- DERRY Robert E** student OSU & pt tm mech J Miller Mtrs Rt 1 Bx 20 Tangent 928-3877Δ
- DERRYBERRY Ronald E** asst opr Ore Met 2611 S Main
- DE RUEDA Manuel** (Peggy) emp SP RR 1505 N Pacific Hwy 928-7590Δ
- DE RUSH Thomas** (Patricia bkpr Cty Clk Ofc) TV techn Valley Serv 622 W 4th 926-7239Δ
- DE SANTIS Richard A** (Patricia A) timber cutter Rt 1 Bx 292@ 928-7062Δ Ch Becky '61 Marty '63 Amy '64 Jennifer '67
- DE SEMPLE David W** emp Stokely Van Camp 1620 S Maple 928-9792Δ
- DE SEMPLE Gene Marie** Rt 2 Bx 119 928-9792Δ
- DE SEMPLE Walter C** (Margaret M) carrier USPO 1620 S Maple 928-9792Δ Ch Margaret '51
- DES JARDIN Juanita M** Mrs mgr Spruce Apts 222 E 1st Av (#11) 928-7237Δ
- DESNOYER Corene** (wid Charles) 835 S Fulton@ 926-2098Δ
- DE SUMONE Angelo** (Barbara L presser Albany Laundry) 1200 S Hill
- DE TJEN Ida M** (wid Henry) 2951 S Marion@
- DE TJEN Leland W** emp R Veal & Son 2951 S Marion@
- DE TRACY Floyd H** emp Georgia Pac 117 S Lyon (#5)
- DE VANEY Emma** (wid Clifford H) 425 E 14th 928-3707Δ
- DEVER-CONNER COMMUNITY CHURCH** Rev Ernest J Batten pastor Rt 2 Box 158 928-8863Δ
- DE VINE Donald W** (Beverly emp City Hall) emp US Forest Service 1220 Old Oak Dr@ 926-6183Δ Ch Christie '51 Jeif '52 Sheri '57
- DEVINE Richard J** (Anita B food processor Ore Freeze Dry) 1115 E 1st
- DEVLIN Roy** (Gladys E) retired 1136 E 7th Av@ 926-2504Δ
- DE WALL Roy L** (Leah L) carp David Hays 1040 E 20th Av@ 926-4385Δ Ch Gary '52
- DEWEY Robert R** custdn Linn Cty Box 78 Crabtree 928-7817Δ
- DE WILDE C J** (Martha A) trk drvr Nebergalls 2529 S Marion 926-4315Δ Ch Mary Jane '53 Linda '55 Pamela '56
- DE WILDE David** (Shella) emp Oregon Freeze Dry 1310 S Lincoln 928-7264Δ Ch Jeffrey '69
- DE WILDE Francis C** USAF 2529 S Marion 926-4315Δ
- DEXTER Debra J** student OSU 3240 E 13th 928-7637Δ
- DHABOLT Darold D** (Scotty L) chef Tops 2430 E 8th Av Ch Sam '59 Roxanna '61
- DICKERSON Carol A** emp T & R Restr 1925 W 16th Av@ 926-1617Δ Ch Sheryl '55 Robert '57 Russell '59 David '61
- DICKERSON Dale L** (Bodie) carrier USPO 526 W 11th Av@ 926-2533Δ Ch Tina '61 Robin '64
- DICKERSON Marilyn** emp Willamette Inds 1371 E 27th 926-7523Δ Ch Craig Alan '65
- DICKERSON Mervin L** (Gladys P) ofc mgr Linn Cty Shops 1540 E Salem Av@ 926-1289Δ
- DICKERSON Robert** upholsterer 731 S Lyon (#1)
- DICKERSON Rudy L** (Dorothy ptr Beaver Ceramic Tile Contrs) ptr Beaver Ceramic Tile Contrs 1120 E 23rd Av 928-3817Δ
- DICKERSON W** retired 231 S Washington (#7)

LARRY L. BARCLAY

BARBER SHOP

NEAT & COURTEOUS

LARRY L. BARCLAY, Owner

928 ELM ALBANY, OREGON

- ALBANY ALPHABETICAL LIST OF NAMES 178**
- DICKERY Bryon A** student Occidental College 3230 S Park Terrace 926-3933Δ
- DICKHOUS Elsie** (wid Henry H) 2105 S Hill@ 928-7493Δ
- DICKINSON Frank T** (Ruth P) PBX reprmn Pac NW Bell Tel 1810 NW Broadway 926-4945Δ Ch James '55 Steven '56
- DICKMAN Robert D** emp Les Schwab Tire Center Rt 4 Box 383-B 926-7644Δ
- DICKMAN ROBERT O (PAT) MGR LES SCHWAB TIRE CENTER** RT 4 BOX 383-B@ 926-7644Δ CH STEPHEN '55
- DICK'S BUILDING SUPPLY** plbg sups Richard T & Dorothy A Hannon ptrs Rt 3 Box 1039 S Pacific Hwy 926-4496Δ & 926-4497Δ
- DICK'S GULF SERVICE** Dick Hostetter ownr 843 E Pacific Blvd 926-7666Δ
- DICKSON R J** (Maxine E) retired 1995 S Jackson@ 928-7695Δ
- DIERICH Earl** 3410 S Pacific (#10)
- DIERMIER Ronald E** (Vivian) cement finisher 215 S Ermine@ 926-6471Δ Ch Ronald '65 Sheila '67
- DIETRICH Estelle** (wid W D) 855 S Ermine@ 928-9712Δ
- DIETZ Melvin C** (Betty L) formn Wah Chang Rt 2 Bx 100@ 928-8801Δ Ch Melvin Jr '54 Janet '56 Dennis '66 Michael '67
- DIGESTI Donald E** (Carol emp Smoke-Craft) emp Simpson Ply Rt 1 Box 115 Tangent 928-8768Δ Ch Ricky '63
- DIGESTI Gladys** emp Johnnie's Grill Bx 264 Tangent 928-8003Δ
- DIGGINS Peter J** (Rita) mach opr American Can Co 3705 Knox Butte Rd
- DILLING E Don** (Rosemary) metallurgist Zirconium Tech 1735 E 24th
- DILLON Carl** apprentice electn Chapman Electric Rt 1 Bx 190-D Independence
- DILLON Nettie** 3246 E Salem Av (#4) 928-3445Δ
- DIMICK Royal H** (Janet bkpr Wards) engr Wah Chang Rt 4 Box 391 Scenic Dr@ 928-7886Δ
- DIMLER William** (Phyllis M bkpr Albany Sand & Gravel Co) 1425 S Park Terrace
- DINGMAN JoAnn** switchboard opr State of Oregon 1402 E 2nd Av 926-3009Δ
- DIRKS Rev Clyde H** (Berndetta emp Sunset Manor) pastor Grace Menn Ch Rt 4 Box 361-D Palestine Rd@ 928-3092Δ
- DIRRETT Edward S** (Maude E) retired 1907 S Marion@ 926-1637Δ
- DIRRETT Jessie G** (wid William H) 130 N Cleveland@ 928-7359Δ
- DIRRETT Roy W** (Helen secy US Bur of Mines) custdn Waverly Sch 3209 S Clay@ 926-5705Δ
- DISHER Elton N** (Astrid A) pres NW Inds, Delta Imprvmt & Adon Pac 1000 S Broadway@ 926-2982Δ
- DISHER Richard Elton** student OSU 1000 S Broadway 926-2982Δ
- DITTES Henry** (Jane) union business mgr Rt 4 Bx 441-D Independence Rd@ 924-5004Δ
- DITTMER Henry W** (Clara M) dryer opr Simpson Timber 525 E 13th Av@ 926-1306Δ
- DITTMER Larry A** (Cheryl) dryer grader Vancouver Ply Rt 1 Bx 363
- DITTMER Ronald H** emp Western Kraft Corp 525 E 13th 926-1306Δ
- DITZLER Kenneth R** (Pamela S) mechanical contr-Gardner 3225 E 14th@ 926-7862Δ
- DIXIE TAVERN - TAVERN, SHUFFLEBOARD & POOL PEARL A ANDERSON OWNER BOX 261 TANGENT PHONE 926-9100**
- DIXON B E** 'Dick' auid Citizens Valley Bk) ownr Dixon Tire Co-Halsey 1415 W 8th Av@ 928-8133Δ
- DIXON Ivan E** (Mae L) retired 710 Airport Rd@ 928-7396Δ
- DIXON Jess** (Neva bkpr Linn Cty Tractor) PO Bx 154 Crabtree 928-3868Δ
- DIXON Larry L** (Sharon K bten Bty Lounge) emp Willamette Inds-Lebanon Div 3560 Dian Av@ 926-3296Δ Ch Mark '63 Cheryl '65
- DIXON Lloyd D** (Jo Anne) dryer grader Vancouver Ply 3120 S Geary 926-1842Δ
- DIXON Loren M** (Oval V) trk drvr G T Logging Co 3120 S Geary@ 926-1842Δ
- DIXON Richard L** (Carol N) mach NW Inds 1304 E 33rd Av@ 928-3405Δ Ch Christi Mitsch '60 Debbie Mitsch '61 Todd '67
- DIXON Ronald** (Ella Lou) barber-Corvallis 830 N Albany Rd@ 926-4514Δ Ch Tracy '66
- DIXON Ronald L** (Mary Lou) mach Wah Chang 1344 W 7th Av@ 926-5235Δ Ch Dianna '64 James '66
- DOAN Anthony E** jitney drvr Vancouver Ply PO Bx 203 Scio
- DODD Stanley A** (Mary Alice) annrc KWIL Rt 1 Box 399-A7 926-4174Δ Ch Merrilee '64 Jonathan '65 Loralie '66
- DODDS Bruce R** (Marilyn F) core layer Boise Cascade 1447 S Sherman 926-4636Δ Ch Dawn '65
- DODELE Pernal W** (Weyona tchr) emp Van Dahl's Publishing Co 2540 S Broadway 926-2380Δ
- DODELE William D** US Army 2540 S Broadway 926-2380Δ
- DODGE Allan W** 1540 E 2nd Av 926-2371Δ
- DODGE Harold A** (Iona L rep Bty Counselor) emp Simpson Tmbr 1540 E 2nd Av@ 926-2371Δ

BOWL!

LAKESHORE LANES, INC.

FUN ————— FUN ————— FUN

882 AIRPORT RD. 926-4631





PHONE
926-7013

WILLAMETTE REALTY, INC.

BRANCH OFFICES NEWPORT and EUGENE

850 BURKHART
ALBANY

- DODGE Richard W USN 1540 E 2nd Av 926-2371Δ
 DODSON Fred D (Loretta E) emp Western Kraft Rt 2 Bx 322-C 926-7545Δ Ch Frank '58 Cindy L '59 Carrie '63 Shannon '64
 DODSON Rev J Franklin (Elizabeth A) pastor 1st Baptist Church 624 S Baker 928-7542Δ
 DODSON Lydia student Immanuel Nursing Sch 624 S Baker 928-7542Δ
 DODSON Martha C tchr Lynch Plaza-Portland 624 S Baker 928-7542Δ
 DODSON Ronald W (Gail) funeral dir Fisher Funeral Home 3018 S Marion@ 926-6756Δ Ch Michelle '68 Stephen '69
 DOEBLER Fred F retired 1200 E Salem Av (#13) 926-2617Δ
 DOERFLER Bonnie G (wid Orville O) Rt 3 Bx 863@ Cty Farm Rd 928-3925Δ
 DOERFLER Bun W (Janet F occupational therapist) mllwrt Western Kraft 404 S Vine@ 928-7282Δ Ch Diane '59 Bonnie '61 Vincent '66
 DOHERTY David L (Doris L) emp Wah Chang 731 E 29th Av 926-2183Δ Ch Kelly '61 Holly '63
 DOHERTY Rev Martin pastor St Mary's Catholic Church 822 S Ellsworth 926-1449Δ
 DOLAN A H (Marvis A) electn Wah Chang 1535 S Lafayette 926-3632Δ Ch Gayle '52
 DOLAN Glenda 1535 S Lafayette 926-3632Δ
 DOLAN Lynn C emp Albany Frozen Foods 1535 S Lafayette 926-3632Δ
 DOLAN Roy (Eleanor R) retired 720 E 13th Av@ 926-2818Δ
 DOLECHECK Daniel K mtce Oregon Freeze Dry Foods, Inc 3545 Circle Dr 928-3667Δ
 DOLECHECK Kenneth (Emily emp Bi Mart) mech Albany Rock Rt 1 Bx 437 926-6109Δ
 DOLEZAL Albert V (Phyllis A) emp Simpson Tmbr 635 S Geary 926-2768Δ Ch Albert Scott '61
 DOLEZAL Teresa wtrs Pow-Wow Drive-In Rt 2 Bx 275-E
 DOLL George L (Effie P) retired 1055 E 19th Av@ 928-8045Δ
 DOLL George M (Helen) ownr Crabtree Tavern & Cafe PO Bx 14 Crabtree 928-7083Δ Ch Terrie Ann '51
 DOLL HOSPITAL doll repr Mrs Evelyn Lewis ownr Rt 1 Bx 429 928-9352Δ
 DOLLAR AUTO SALES used auto sls Willard Mitchell ownr Rt 1 Bx 212-H 926-6200Δ
 DOLMYER William H (Edna) supt Linn & Benton Cty Schs 2305 S Marion@ 928-7106Δ
DON WALT PHARMACY INC - DRUGGIST, PHARMACY, COSMETICS, PHOTO FINISHING, SUNDRIES DONALD W McMORRIS PRES. & WALTER F FISCHER VICE PRES. & MGR. 1711 S HILL PHONE 926-2837
DON WALT PHARMACY INC - DRUGGIST, PHARMACY, PRESCRIPTIONS, COSMETICS, PHOTO FINISHING, SUNDRIES DONALD W McMORRIS PRES. & WALTER F FISCHER VICE PRES. 204 W 1ST AV PHONE 926-2703
 DONACA Ovalda 520 W 19th Av 928-7239Δ
 DONAHUE James S (Mae S) equipt mtce Pac NW Bell 925 S Sherman 926-4130Δ
 DONAHUE Joseph M (Dorothy A) retired 1156 W 10th Av@ 926-4728Δ
 DONAHUE W C (Rachel G) retired 2013 S Waverly Dr@
 DONAIS Gary O (Cecilia M) dept mgr Wards 2210 S Oak 926-2532Δ Ch Brenda '67 Pamela '68
 DONALDSON Ken A USN 3040 S Marion 926-6179Δ
 DONALDSON Phyllis M upholstery & boat tops Busy Shop 3040 S Marion@ 926-6179Δ Ch Dianne '52 Donald '53 David '58
 DONALDSON Ralph E (Eleanor L chkr Richey's Mkt) dispatch dept NW Natural Gas 826 E 32nd 926-2531Δ
 DONART MABEL A PTNR & BKPR HALTON-BERG AUTOMOTIVE SERV 1151 W 10TH AV@ 926-3323Δ
 DONICHT Elmer (Grace) retired 1505 S Thurston 928-8849Δ
 DONLEY Paul A (Carol M) USAF 724 S Broadalbin 926-2807Δ Ch Dawn '68
 DONNELLAN Claude E (Lillian L) dept Sheriff Benton Cty 151 Fairway Dr@ 926-1482Δ
 DONNELLY Colleen pt tm emp Democrat-Herald 1147 W 9th Av 926-3668Δ
 DONNELLY Robert G (Lucille I bkpr Barrett Bros) fuel tender Simpson Tmbr 1147 W 9th Av@ 926-3668Δ
DONN'S CLOCK SHOP - WATCH REPAIR DONN V KUMMER OWNER 243 W 3RD (3RD & BROADALBIN) PHONE 928-3688
 DONOVAN Donald W (Emma I ownr Depot Cafe) emp Van Ply 1236 S Washington@ 926-3919Δ Ch Carol '51
 DONOVAN Jessie V emp Harold's Kitchen 1529 Santiam Rd 926-2341Δ Ch Kathryn '54 Tracy '56 Peggy '62
 DON'S FINEST MEATS retail meats Don Bailey ownr 1350 E Pacific Blvd 926-5323Δ
DON'S MOBIL SERVICE - SERVICE STATION, WELDER, AUTO REPAIR, JEEP SERVICE AND REBUILDING DONALD L THEELER OWNER 2625 E PACIFIC HWY PHONE 926-9170

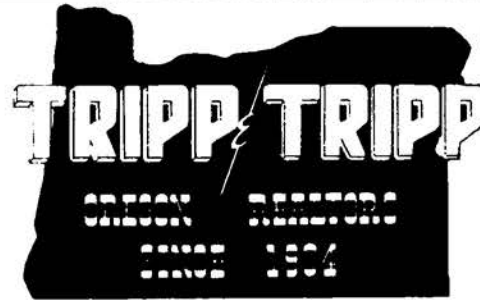

206 W. 1st Av.
926-1521

MEMBER
MULTIPLE
LISTING

ALBANY ALPHABETICAL LIST OF NAMES 179

- DOODY Mary Joan 649 Peach Tree Ln 926-3224Δ
 DOODY Richard P (Dorothy A) research engr Wah Chang 649 Peach Tree Ln@ 926-3224Δ Ch Charles '53 Ellen '57 Patricia '60
 DOODY Richard P III student U of O 649 Peach Tree Ln 926-3224Δ
 DOOLAN Charles M (Barbara P) lbr slsmn Willamette Industry 3117 Tudor Wy@ 926-7629Δ Ch Kathleen '60 Jeffrey '62 Deborah '67
 DOOLEY Frank W (Frances D) slsmn Rawlings 837 W 7th Av@ 928-8470Δ
 DOOLEY Millie (wid William A) emp Albany Union HS Cafeteria 950 Airport Rd (#39@) 926-3791Δ
 DOOLEY Reese R (Martha L) emp Richey's Groc 920 N Albany Rd@ 928-9470Δ
 DOOLEY Reese R Jr (Irene emp Stokely-Van Camp) hod carrier Dick Ferris Rt 4 Bx 522 928-3832Δ Ch Charlene '51
 DOOLEY Sharon E emp Stokely-Van Camp Rt 4 Bx 522 928-3832Δ
 DOONEY Edward C (Lola) production utility Duraflake Co 1837 Cedar St Sweet Home
 DORAN Michael musician 1240 S Elm 926-5623Δ
 DORGAN Charles G (Naomi L) ownr Corvallis Music 1001 W 15th Av@ 928-9564Δ
 DORGAN Don policeman City of Albany 1001 W 15th Av 928-9564Δ
 DORGAN Edmond L (Penelope B) emp Simpsons 1943 E Front Av@ 926-6791Δ Ch Brian '62 Martin '63
 DORITY Gerald R (Brittelle) electn 3115 E 14th@ 926-7073Δ Ch John '60 Joanne '63
 DORN JAMES R (NANCY J) OWNER MTCE SERVICE CO 1830 W 12TH AV@ 926-4377Δ CH LINDA '63 LEAH '64
 DOSSEY Billy E (Sharon R) emp Western Kraft 723 E 29th Av@ 926-6407Δ Ch Cheryl '59 Kimberly '64
 DOT'S BEAUTY SALON Dorothy Dukart ownr 1114 W 36th 926-8441Δ
 DOTY Charles C (Wilma) project coordinator Pac NW Bell Tel 3700 S Pine@ 926-6697Δ Ch Karen '65 Susan '66
 DOTY Curtis M Mrs secy Weatherford, Thompson, Horton & Jordan 1639 Crittendon 926-2198Δ
 DOTY David J (Rose Marie caseworker supvr Linn Cty Welfare) student OCE 1145 E 10th Av 926-6346Δ Ch Steven '67
 DOTY Helen J emp R Veal & Son Furn Co 3619 S Geary 926-8939Δ
 DOTY Linda cshr The Bi-Mart Co 319 SW 11th Corvallis
 DOUGHTON George US Army Rt 1 Bx 326 Hwy 20 928-7802Δ
 DOUGHTON Roberta student OSU Rt 1 Bx 326 Hwy 20 928-7802Δ
 DOUGHTON Webber Jr (Judith) emp Vancouver Ply Rt 1 Bx 326-D 928-9083Δ Ch Paul '63 Lynette '64
 DOUGHTON Webber P Sr (Elida N) farmer Rt 1 Bx 326@ Hwy 20 928-7802Δ Ch Mike '51
 DOUGLAS Arthur C Mrs 135 E 6th 926-3065Δ
 DOUGLAS Blair R retired Rt 3 Bx 762@ Riverside Dr 928-8816Δ
 DOUGLAS Derrill J (Jody) acct Western Kraft Corp Rt 4 Bx 253-D 926-1862Δ
 DOUGLAS Don C (Merlene L) 1530 Crittendon@ 926-4663Δ Ch Donald Jr '60 James '61

CASCADE DRYWALL

AND
INSULATION, INC.

PHONE 926-5243

P.O. BOX 782

ALBANY



SEPTIC TANKS - EXCAVATION - GRADING Barry's Construction

Shop: 255 E. Queen St.

1425 Santiam Rd. Albany

926-3018



NO. 1
MCDANIEL'S
ARCTIC CIRCLE
DRIVE IN
S. PACIFIC & QUEEN AVE.
926-6106

PHONE 926-5881
RT. 1 BOX 471 - TANGENT

NO. 2
SUNSET MANOR
NURSING HOME
PHONE 926-4741

PHONE 926-4741

NO. 3
SUNSET MANOR
NURSING HOME
PHONE 926-4741

805 E. 19TH AVE.
ALBANY, ORE.



PHONE 926-5881
RT. 1 BOX 471 - TANGENT

Rolland's MOBILE HOMES

HWY. 34 BETWEEN
CORVALLIS & FREEWAY





CHINESE & AMERICAN FOODS
RESTAURANT
BAMBOO TERRACE
& LOUNGE
ALBANY
926-2294
2732 E. PACIFIC BLVD.



Albany, Oregon

WAVERLY MOTEL
7 FOOT BEDS — COLOR TELEVISION — CLEAN & COMFORTABLE
GEORGE & MERLE BOARAS Owners
2409 E. Pacific Blvd.
Phone 926-2334

2840 Marion



MR. KRICKET

Sound 990 - Phone 926-3719
LOCAL NEWS 8 A.M. & 12 NOON

Albany, Oregon



**TO BUY OR SELL
REAL ESTATE**

See A Member Of
**Albany Multiple Listing
Service, Inc.**

See Real Estate in Classified Section

DOUGLAS Donnis emp Vancouver Plywood 1410 S Washington (#11)
DOUGLAS Fay E (Hilda P babysitter) retired 1120 W 10th Av@ 928-7596Δ
DOUGLAS Frances A (wid John) 525 S Pine 928-9216Δ
DOUGLAS Michael J (Carol D emp US Civil Serv) USAF 750 E Queen Av
(#7) 926-1977Δ
DOUGLAS Sadie 532 S Baker (#5)
DOVE Donald R (Norma A) emp Amer Can 2420 S Main@ 926-7845Δ Ch
Larry '58 Leanne '61
DOVE Esther (wid James B) emp Bamboo Terrace 723 E 9th Av@ 926-
4634Δ Ch James B Jr '53
DOVE Robert T student AUHS 723 E 9th Av 926-4634Δ
DOVE Suzanne btcn Lee's Bty Hut 121 E 4th Av (#6)
DOW Edna M (wid Orvel) dietary supvr Albany Genl Hosp 1215 S Maple@
926-2938Δ
DOWLING Bruce (Elizabeth instr Coll of Bty) tchr 2927 S Geary@ 926-
5608Δ Ch Ricky '56
DOWLING Kenneth W (Nancy) emp Vancouver Ply 2620 S Broadway
926-5950Δ Ch Tami '67
DOWLING L J (Julia) retired 139 W 6th Av@ 928-8234Δ
DOWNER Richard D (Geraldine F) police ofcr Albany 3137 E 22nd Av@
928-9780Δ Ch Donna Lee '56 Michelle '60 Martin D '63
DOWNING Harry (Evelyn N treas Linn Cty) 800 E Grant St Lebanon
DOYLE John A (Violet L ownr This Old House) retired 733 S Lyon@ 926-
4781Δ
DRABY Sam (Maggie L) retired 535 S Geary@ 928-7488Δ Ch Victor '51
DRAGER Bill Jr (Raebeth) prsmn Albany Democrat-Herald Rt 4 Bx 377-D@
926-7420Δ Ch Valerie '61 Brian '63 Darla '65
DRAGER Rebecca (wid Lewis W) 915 S Ermine@ 928-8822Δ
DRAGER William G (Virgie) mgr Fisher Impit-Halsey Rt 4 Box 370-L@
928-9043Δ
DRAGOO Evelyn V 215 W 7th Av@ 926-3512Δ
DRAIN Vernon H Rt 1 Tangent 928-3768Δ
DRAKE Clarence M (Lily) tchr Memorial Jr HS 1034 S Calapooia@ 926-
3895Δ
DRAKE Dorothy pres Covalt Interprises 538 W 2nd Av 926-3141Δ
DRAKE Harold (Evelyn) emp Stoddard Chevrolet Rt 1 Bx 365 Jefferson
DRAKE Jacob E (Velda B) custdn Central Sch 538 W 2nd Av@ 926-3141Δ
DRAKE Jim P (Edna W emp Pioneer Natl Title Ins) agt Metro Life Ins
1540 Harder Ln 926-3931Δ Ch Carol '52 Wendy '54 Garrett '56
DRAKE Robert student 538 W 2nd Av@ 926-3141Δ
DRAKE Shirley M drafting clk Linn Cty Assessor Rt 3 Bx 680-H 926-
7106Δ
DRAPER Charles R (Retta M emp T & R Truck Stop) self emp Rt 2 Bx
90-D 926-2064Δ Ch Jim, Jenny, Pam, Cindy
DRAPER DICK CONTRACTOR bldrs Richard Draper ownr 1904 S Marion
926-4170Δ
DRAPER ED ENCO SERVICE STATION Robert Veal ownr & Ed Draper
mer 2935 S Pacific Blvd 926-9083Δ
DRAPER Edgar (Audrey M) emp Linn Benton College Rt 4 Bx 383-D@
926-6640Δ Ch Julie '56 Frederick '57



ALBANY SALVAGE

**We Buy & Sell Scrap Metal &
Structural Iron New & Used**

E. E. LOTSPEICH Prop.

RT. 3, BOX 921—ON OLD CORVALLIS HWY.
ALBANY, OREGON PHONE 926-4323

ALBANY ALPHABETICAL LIST OF NAMES 180
DRAPER R C (Ida) retired 2618 S Waverly Dr@ 926-5474Δ
DRAPER Richard F (Betty S) bldg contr 1818 S Clay@ 926-4170Δ Ch
Connie '58 Mark '57 Steven '56
DRASDOFF John J (Marlys F) carp 1440 Shortridge Ln@ 926-2823Δ Ch
Dan '52
DRASDOFF Marilyn student U of O 1440 Shortridge Ln 926-2823Δ
DRIVER Ted student Linn Benton Comm Coll 1415 E Salem Av (#7)
DROLETTE Charles H (Sandra) parts mgr Harris Tunison Mrs 1320
E 28th 926-8587Δ Ch Kimberly '62 Grant '64 Stephanie '68
**DROP IN CAFE — RESTAURANT EVELYN STEINKE OWNER 119 W
2ND AV PHONE 928-8143**
DRUMMOND Dwain D (Mary Jane food processor Albany Frozen Foods)
metal wkr Ore Metal 2921 E 28th@ 926-4552Δ Ch Rodney '57
Richard '58 Janet '61 Katrina '65
DRUMMOND Gordon E 621 E 28th Av 926-2389Δ
DRUSHELLA Doug R (Marlene emp Mary Anna Bakery) emp Simpson
Plywood 540 E 5th Av (#2) 926-8028Δ
DRUSHELLA DUANE A (AVIS) OWNER STROUT REALTY RT 3 SCIO
394-2753Δ
DRUSHELLA FLAVIN E (AUDREY H) BROKER STROUT REALTY 125
COUNTRY CLUB LN@ 926-1846Δ
DRUSHELLA Karene emp Linton House 313 S Washington 926-7529Δ Ch
Tony Norman Bender '62 Robin Marie Baum '64
DRUSHELLA Lyle D (Gisella) jitney drvr Vancouver Ply Rt 3 Bx 145
Scio
DRUSHELLA P W (Florence E) broker Strout Realty Rt 2 Bx 59 Scio
DRUSHELLA Susan 125 Country Club Ln 926-1846Δ
DRYDEN Larry (Melva) emp Western Kraft 1509 W Queen@ 928-9627Δ
Ch Cindy '56 Claudia '58 Linda '58 Judy '60 Jeffery '64
DRYNAN Tom tchr AUHS Rt 1 Bx 87-B Tangent 928-8458Δ
DUCK INN TAVERN Karl Kuhn ownr 525 S Pacific Blvd
DUCKETT JOHN E (DARLENE) MGR ALBANY BARGAIN HOUSE RT 4
BOX 330-D@ 926-3875Δ CH MICHAEL '55 VALERIE '64 SHANNON
'66
DUEDELL Earl C (Violet M) sander grdr US Ply 435 S Maple@ 928-3440Δ
DUEDELL Holt S (Thelma) clk Duedall-Potts 1619 Gibson Way@
926-2407Δ
DUEDELL Iver C (Catherine ownr Duedall's Day Nursery) fcty wkr R
Veal & Son & pt tm drvr Albany Cab 615 E 3rd Av@ 928-8418Δ Ch
Susan '56 Kathy '51
**DUEDELL-POTTS STATIONERS — STATIONERY, ARTISTS' SUP-
PLIES, OFFICE EQUIPMENT & SUPPLIES ROBERT POTTS OWNER
327 W 1ST AV PHONE 926-2026**
DUEDELL'S DAY NURSERY chld care Mrs Iver C Duedall ownr 615 E
3rd Av 928-8418Δ
DUFFY Dennis 1005 E 1st (#1)
DUFFY Gilman D (Barbara) techn Wah Chang Bx 6@ Crabtree 928-3070Δ
Ch Russell '60 Robert '56
DUGAN Donald F (Beverly J) loan ofcer Citizens Valley Bk 739 S Calapooia
DUGAN Paul tchr St Mary's Sch 215 W 7th Av
DUKART Benjamin A (Dorothy ownr Bty Lounge & Dot's Bty Salon) condr
SP RR 1114 W 36th@ 926-1447Δ Ch Pamela '55
DUKATZ David F (Lots) emp City of Albany Sanitation Dept 105 S Thurs-
ton Ch Rodney '63 Viki '65 Holly '68
DUKATZ E emp OSU 1536 S Geary 926-5954Δ Ch Daniel '57
DULL Neal engr dept OSU Rt 4 Bx 416 Corvallis Hwy 20 928-9901Δ
DULL Nora (wid S D) Rt 1 Bx 416@ Corvallis Hwy 20 928-9901Δ
DUMBLE Thomas Rt 1 Bx 151 Tangent 926-7432Δ
DU MONT George H (Ruth L) retired 1700 W 27th Av@ 926-1253Δ
DU MONT Wesley E (Beverly F) electn L H Morris 1650 W 27th Av 928-
7650Δ Ch Daniel A '58 Jeffery '59 David '60 Lori '61
DUNAGAN Roy V (Josephine) mgr Oak Leaf Arms Apts 719 E 19th
(#116) 926-4575Δ
DUNAGAN Vernon B (Dorothy L emp Stokely-Van Camp) mech Harris-
Tunison Rt 4 Bx 526-H Fir Grove Rd@ 928-7735Δ
DUNBAR John M (Cheryl H) emp Ore State Police Dept 2561 S Sherman
926-4847Δ
DUNCAN Clarence E (Helen M) ownr Midway Garage Rt 1 Bx 256 928-
9055Δ
DUNCAN Dave (Gertrude M clk Pay Less Drug) drvr Cummings Trans-
fer Rt 1 Bx 339-B10@ 928-9562Δ Ch Linda '52 Mary '53 Donald '56
DUNCAN Ernie E (Sharon L) corelayer Vancouver Ply 405 E 5th Av 926-
6691Δ Ch Nancy '62 Cheri '63 Darlene '64
DUNCAN Fannie B (wid Frank) 1617 E Front Av@ 926-2307Δ
DUNCAN Gene R (Fay A) mtce Ore Met 1920 S Waverly Dr@ 926-2573Δ
Ch Lori '61 Cindy '62
DUNCAN Jack D (Mary Lou bartender Linger Longer) chipper Western
Kraft Foley's Villa 926 E 5th Av (#11)
DUNCAN Marris C (Glo E clk C & K Hdwe) asst formn T & R Trk Serv
1500 S Vine 926-7695Δ Ch Connie '62 Lonnie '63

Silver Flip Beauty Salon

216 S. JACKSON

926-1688

Cor. Third & Ellsworth

RANSOM & SMITH, REALTORS



Albany, Oregon

SEE US FOR LOANS ON REAL PROPERTY *** EXPERIENCED IN INDUSTRIAL SALES

Phone 926-5834

FARMS ★ HOMES ★ COMMERCIAL PROPERTIES

DUNCAN Paul (res) Tangent
 DUNCAN Rev Robert C (A Jean) co-pastor United Presbyterian Ch 520
 W 5th 926-4088Δ Ch Margaret '61 Catherine '66 Janis '68
 DUNCAN Vera M 2030 E 1st Av 926-3152Δ
 DUNCAN William L (Susan E food handler Ore Freeze Dry Foods) line
 jitney Duraflake Co 405 E Queen Av@ 926-3516Δ Ch William Jr '63
 Kimberley '65
 DUNDAS Daniel (Mickey) 920 W 10th
 DUNFORD Arlow A (Ceora) retired 3400 S Geary@ 928-3630Δ
 DUNGAN Vernal (wid Melvin M) 3504 Adah Av@
 DUNHAM A M (Bernadine) engr Wood Tek Inc 550 E 46th Eugene
 DUNHAM Arthur L (Barbara J) 140 N Oak 926-5915Δ Ch Elva '52 Jack
 '54 Festus '59 Carmen '64
 DUNHAM Donald L (Zella clk PP&L) employee relations mgr Vancouver
 Ply 3206 S Clay 926-2426Δ Ch Colleen '53 Richard '57

DUNHAM Fred 1835 S Elm 926-1624Δ
 DUNHAM Opal H emp Stokley Van Camp 2228 E Front
 DUNHAM Paul K ('Liz') ownr Dunham Fuel 3225 Knox Butte Av@ 928-
 9304Δ Ch Paul '57 Daniel '60 David '62
 DUNIGAN Cecil R (Betty E) furnaceman Anderson Sheet Mtl 345 N Alco
 Ch Cheryl Ann '55 Lisa '60 Carolyn '63 Kimberley '66
 DUNKIN Roy (Minnie E) retired 1425 S Madison@ 926-8708Δ
 DUNLAP Anne V supervising pub health nurse Linn Cty 1094 W 8th Av
 926-1408Δ

DUNLAP Don (Janice) floor hlpr Wah Chang Corp 1329 W Queen Av 926-
 1309Δ Ch Suzette '65
 DUNLAP Hershel D (Louise sch bus drvr Dist #5) sch bus drvr Dist
 #5 250 Marilynn@ 926-3518Δ Ch Patti '54 Jo '56
 DUNLAP Iva (wid James E) 1094 W 8th Av@ 926-1408Δ
 DUNLAP Kathaleen nurses aide Albany Genl Hosp Rt 2 Box 77 926-2018Δ
 DUNLAP M A Mrs head bkpr Albany Genl Hosp Rt 2 Box 77 926-2018Δ
 DUNMIRE CLAUDE L (GLADYS) VICE PRES & TREAS WAVERLY
 MOTORS INC 5493 RIVER WEST LINN ORE

DUNMIRE FREDRICK C (LINDA L) PRES WAVERLY MOTORS INC 1525
 NE SHERMAN@ 926-4886Δ CH LAURIE '61 MARK '64
 DUNN Bob L (Marilyn M) emp Wah Chang 205 E 14th Av Ch Loren '67
 DUNN Charles 630 W 7th Av (#1)
 DUNN Charles A (Arlene secy Ore Freeze Dry Foods) emp Linn Cty
 628 S Ferry (#6) 926-7805Δ
 DUNN Eileen V Mrs 630 W 7th Av (#1)
 DUNN Ethel C (wid Robert E) 630 W 7th Av (#1)
 DUNN Florence matron clk City of Albany 1515 Tracy Ct 926-7547Δ
 Ch Paul '54

DUNN Fred D (Viola M) hlpr Linton Hse 1125 S Geary@ 928-8390Δ
 DUNN Willie D Rt 1 Bx 332 928-7945Δ
 DUNNING Harry A retired 1250 S Hill@ 928-7455Δ
 DUNSHEE Jim 1510 S Thurston 928-9320Δ
 DUNSHEE John L retired 1635 S Alco@ 928-9233Δ
 DUNSHEE John L Jr US Army 1510 S Thurston 928-9320Δ
 DUNTEEN C A 749 W 19th Av 926-2665Δ

DUPEE William M (Dorothy F) mtceann R Veal & Son 1405 Santiam Rd
 926-6820Δ Ch Steven '56 Pamela '57 Wilma '63 Billy '66 Dottie '66
 DURAF LAKE CO DIVISION OF WILLAMETTE INDUSTRIES, INC
 particle board mgr William Swindells pres & W W Affolter genl mgr
 No # N Pacific Hwy 928-3341Δ
 DURAN Tony (Susie) barber Rooster Barber Shop 3324 S Marion
 DURAND Richard L (Marjorie) servmn Midway TV & Appl 205 E 4th Av
 926-5109Δ Ch Johnette '53 Judith '53 Dave '56 Richard '58 Lorraine '61
 Adelle '66 Angela '66

DURBIN Ray W (Doris L PBX Adair AFB) flooring contr 3115 S Columbus@
 928-3113Δ Ch Pamela '52
 DURFEE Elmer B (Sandra K) emp City of Albany Sanitation Dept 855
 S Bradley 926-4977Δ Ch Todd '62 Pamela '65
 DURFEE R E (Muriel) emp Northwest Natural Gas Co 1360 W 14th Av@
 926-8464Δ
 DURHAM Hope opr Pac NW Bell 2330 E Salem Av@ 926-2047Δ Ch
 Lynn '52 Dale '55

DURHAM James A US Army 2330 E Salem Av 926-2047Δ
 DURHAM Kenneth D (Barbara J) ofc mgr reductions div Wah Chang 330
 Green Acres La 926-6489Δ Ch Melanie '64 Kristine '66 Kenneth '67
 DURHAM Russell (Virginia) instr Linn Benton Comm College Rt 3
 Bx 1014 928-9491Δ
 DURHAM Thelma I Mrs 910 W 19th Av@ 928-8662Δ
 DURKEE Floyd Randall food processing Oregon Freeze Dry Foods, Inc
 Rt 1 Bx 244 Aumsville
 DURR Edmond H (Ruth L) retired Rt 4 Bx 362@ 926-2715Δ
 DURR Edmund Lee (Elma Jean) millwright Boise Cascade Rt 4 Box 387@
 926-3526Δ

DURR Linda Lou student OSU Rt 4 Box 387 926-3526Δ
 DUSTIN Josh W (Betty J tchr Lebanon Schs) student LBCC 2015 S
 Waverly Dr@ 926-4947Δ Ch Kurt '53 Rylee '54 Tracy '56



206 W. 1st Av. 926-1521

MEMBER MULTIPLE LISTING

ALBANY ALPHABETICAL LIST OF NAMES 181

DUSTIN Reivers H student 2015 S Waverly 926-4947Δ
 DUSTMAN Rex 1830 S Thurston (#38)
 DUSTMAN William R (Margaret M pt tm emp Rawlings Stationers) carrier
 USPO 320 Green Acres Ln@ 928-8592Δ
 DUZAN Donald T (Judith E) slsmn Patty Day 1612 S Oak 926-1235Δ Ch
 Jon '64 Julie '69
 DUZAN Larry G emp Western Kraft Corp 930 W 9th Av
 DVORAK Doane US Army 340 Charlotte 928-7811Δ
 DVORAK Donald D (Blanche M) emp Endicott Corp 340 Charlotte@ 928-
 7811Δ Ch Sandra '52 Tina '58 Lonnie '55
 DVORAK Salbena (wid Vladie) 1535 S Takena 928-8588Δ
 DWYER George E (Harrietta) steam plt Crown Zellerbach Rt 1 Box 261-K
 Knox Butte Rd@ 928-8760Δ Ch Michael '54
 DYE Caroline student 338 W 6th Av@ 928-7204Δ
 DYE J LESTER (RUBENA F) SECY-TREAS BLAIN CLOTHING CO 338
 W 6TH AV@ 928-7204Δ CH PETER '53
 DYE James A (Jeanette bkpr Chamber of Commerce) metal wkr Wah
 Chang 4605 San Felicia Av@ 928-8921Δ Ch Bill '62 Luanne '55
 Patricia '57
 DYE James W student LBCC 4605 San Felicia Av 928-8921Δ
 DYE Steven (Laurel) servmn Stoddard Chev 950 Airport Rd (#55)@ 926-
 1819Δ
 DYER Jed Elmo (Gloria nurses aide Sunset Manor) ptchr Western Ven
 Rt 3 Bx 683 Riverside Dr@ 928-9859Δ Ch Patricia '52
 DYER Jed J US Army Rt 3 Box 682 Riverside Dr 928-9859Δ
 DYER L Edward ownr Dyer's Whse Htchry 926 E 4th Av@ 926-2544Δ
 DYER Leon Z US Army Rt 3 Box 683 Riverside Dr 928-9859Δ
 DYER Virginia L clk Cornets Rt 3 Box 683 Riverside Dr 928-9859Δ
 DYER'S WHOLESALE HATCHERY whse eggs L Edware Dyer ownr 926
 E 4th Av 926-2544Δ
 DYESS Hobson plasterer 526 E 5th Av (#2)

3

EAGLES CLUB FOE Robert A Hansen secy-mgr 127 N Broadalbin
 928-9494Δ
 EAGLES Harry A (Helen M) swtchmn SPRR 909 W 5th Av@ 926-2474Δ
 EAGLES Harry M (Mary E) emp Vancouver Ply 910 E 18th Av (#1)
 928-8339Δ
 EAGLES William retired 125 W 10th Av@ 926-2418Δ
 EAGY David V student 1115 S Takena 926-6747Δ
 EAGY Lillian 1115 S Takena 926-6747Δ Ch Greg '56
 EAKIN Wallace C (Gladys J) asst publ Albany Democrat Herald 625 W
 12th Av@ 928-9387Δ
 EARLL Norman (Lois) press opr Duraflake Co 1625 S Maple 926-1351Δ
 EARLYWINE William E (Nancy emp Lebanon Sch Dist #16C) ownr State
 Electrical Contr 240 S Clay@ 926-5743Δ Ch Jay '60 Linda '62
 EARSLEY Alvin W custodian 345 S Pine 926-7201Δ



ALBANY UPHOLSTERY CENTER

640 OLD PACIFIC HIWAY 926-1229



CUSTOM DRAPES LINOLEUM CARPET FORMICA

WARREN & BREWSTER CO. REGISTERED PROFESSIONAL ENGINEERS-COMMERCIAL & INDUSTRIAL ALBANY, OREGON

3523 S. PACIFIC BLVD. PHONE 926-6511

Fashion Flocks, Inc.

PHONE 926-5881 RT. 1 BOX 471 - TANGENT

Rolland's MOBILE HOMES

HWY. 34 BETWEEN CORVALLIS & FREEWAY



ART AND
ENGINEERING
SUPPLIES
Phone 926-2026

STATIONERS

Duedall - Potts

OFFICE SUPPLIES

327 W. First
Albany



"PHONE ORDERS TO GO"

WESTY'S DRIVE-IN

ALBANY

926-6717

2165 E. PACIFIC BLVD.



FARMERS INSURANCE GROUP

DON BROOKS

Your Agent

832 S. LYON

926-2237



TO BUY OR SELL

REAL ESTATE

See A Member Of
**Albany Multiple Listing
Service, Inc.**

See Real Estate in Classified Section

EASDALE Don E (Barbara A) oller Western Kraft Rt 1 Bx 438 Grand Prairie Rd@ 928-9903Δ Ch Ronald '57 Mike '58 Cindy '61 Daniel '65 David '66

EASOM Walter H (Julia B) retired 207 Picardy Ln@ 926-5070Δ

EASON Charlene L secy State Ofc-Salem Rt 4 Box 225 Corvallis Hwy 928-8388Δ

EASON Robert G (Jean) appr baker Safeway 1216 S Walnut

EASON William (Arlene) emp Wah Chang 905 NE 13th 926-1495Δ Ch Laurie '58 Holly '60 Bob '62

EASON William I (Mary L) retired Rt 4 Box 225 Corvallis Hwy 928-8388Δ Ch Fredrick '54

EAST END CAFE Andrew Kilby & Lula M Kilby ownrs 1125 E Salem Av 926-9164Δ

EASTBURN Asa C retired Rt 3 Box 864 928-7822Δ

EASTBURN C G (JoAnne emp Linn Cty Tax Ofc) supvr Blue Bell Potato Chips Rt 4 Box 386-E@ 928-3716Δ Ch Connie '51 Traci '61

EASTBURN Carley student OSU Rt 4 Bx 386-E 928-3716Δ

EASTER Andrew L (Elsie L) emp Georgia Pacific 4815 Knox Butte Rd@ 928-3156Δ Ch Gerald '51 Roger '57

EASTER Donnie L emp Stokely-Van Camp 4815 Knox Butte Rd 928-3156Δ

EASTER James US Navy 4815 Knox Butte Rd 928-3156Δ

EASTER Marvin D (Pamela) plant utility Georgia Pacific Plywood 328 S Pine St@ 926-5258Δ Ch Carol Jean '66 Rebecca Ann '69

EASTMAN Berton N (Ada) retired Rt 1 Box 211 Tangent 928-9964Δ

EASTMAN Burl J (Josephine) core layer Vancouver Ply Rt 2 Bx 171 Scio

EASTMAN Glenn C (Alvilda) retired 1110 E 11th@ 926-4963Δ

EASTMAN Richard A 2557 S Sherman 926-4378Δ

EASTRIDGE Harold K (Dorothy S) mgr Trans Amer Title Ins 3000 Locust@ 926-4611Δ

EASTSIDE CHRISTIAN CHURCH Rev Ray Smith pastor 2750 Santiam Rd 928-9349Δ

EBAUGH Burt Rt 4 Bx 222 928-7374Δ

EBEN Joyce 1830 S Thurston (#6)

EBERLEY Bruce chemist Wah Chang 3410 S Pacific Blvd (#6) 926-7331Δ

EBERT Ronald L (Mary) emp Swift & Co 1035 E 10th Av Ch Deloras '57 Pamela '61 David '62 Stephanie '63

ECKERT Skip slsmn Gent's Den 408 W 8th Av 926-4125Δ

ECKSTEIN L (Sylvia) emp Oregon State Police 1120 E 14th Ch Ward '65 Jody '68

ECONOMY BOOKKEEPING SERVICE Albert G Pfahler ownr Rt 4 Bx 332-P 926-4612Δ

EDENS Elmer (Ruth E) engr SP&S 1130 W 25th Av@ 926-2189Δ Ch Laura '53 Stuart '54

EDGAR Robert D (Hazel wtrs T & R Restr) atndt U-Save Oil 901 S Geary 926-7964Δ Ch James '53 Bonnie '58

EDGE Jesse C Jr (Margie bkpr) US Armed Forces 404 E 1st Av

EDHOLM H M 605 E 1st Av@ 926-5350Δ

ALBANY ALPHABETICAL LIST OF NAMES 182

EDHOLM Roy E (Edith A) retired Rt 1 Bx 12 Lebanon Rd@ Tangent 928-7891Δ

EDHOLM T A (Elva) farmer Rt 3 Box 677@ 926-7422Δ

EDICK K K 822 W 10th Av 926-1934Δ

EDICK KEN PRES CUMMINGS TRANSFER & FUEL CO 740 W 29TH 928-3385Δ

EDMONDS Larry 2435 S Queen Av 926-4981Δ

EDMONSON Ralph T (Maryetta secy Good Samaritan Hosp) USAF 2010 W 17th Av@ 926-6223Δ Ch Janes H '53 Keith '55

EDMONSON J L (Charlene) cheml engr Western Kraft 2613 Tudor Way 298-3443Δ Ch Jon '64 Robert '67

EDWARDS ALLEN C SR (VERA) PRES ALBANY PLANING MILL INC & PRES EDWARDS BROS CONSTN CO (RES) BEAVERTON

EDWARDS Alma J 614 E 1st 926-6658Δ Ch Barbara . Susan

EDWARDS Bob 905 S Sherman

EDWARDS Bucky N (Donna) jitney drvr Vancouver Ply 320-12th Lebanon

EDWARDS Chris student & emp Kentucky Fried Chicken 1145 Maple St 926-2830Δ

EDWARDS Darold F (Patricia) appr electn 4720 Knox Butte Rd 928-8042Δ Ch Colynn '54 Shawn '55 Michael '57

EDWARDS De Anne Rt 2 Bx 165 Dever 928-8940Δ

EDWARDS Dean (Judith) car loader Geo Pac 1420 S Calapooia 928-3866Δ Ch Michael '62 Diana '64

EDWARDS Dorothy (wid Ardie) Rt 2 Bx 165@ Dever 928-8940Δ

EDWARDS Dudley E (Bonniita K) emp Boise Cascade Co 707 E 5th Av 926-7566Δ Ch Charles '60 Dudley Jr '62 Tresa '65 Denise '68

EDWARDS Dwight L (Elaine E emp Smoke Craft) PO Bx 354 Browns-ville

EDWARDS E LA VERNE (NORMA L PTNR SILHOUETTE BEAUTY SHOP) DRVR-SLSMN BLUE BELL 618 S MADISON@ 926-2869Δ CH JANIE '55 LINDA '59

EDWARDS Floyd M (Lilly N) retired Rt 3 Bx 680 Riverside Dr@ 928-7461Δ

EDWARDS James B (Gladys) State Patrolman 821 S Maple 926-7677Δ Ch Kelcy '63 Craig '66

EDWARDS Kenneth J (Barbara) trk drvr Nick's Transport 1520 Tudor Wy 926-7607Δ Ch Alan '54 William '56 James '64

EDWARDS Leroy A (Nancy E) emp Hobin Lbr Co 1710 S Jefferson@ 926-2501Δ Ch Patti A '66

EDWARDS Martin B (Helen L) contr 1145 S Maple@ 926-2830Δ Ch Steven '53

EDWARDS Mike (Judy tchr Lafayette Sch #5) emp Edwards Albany Plan-ing Mill Inc 1517 Tracy Ct 926-6838Δ

EDWARDS O E 'Buck' (Della V) retired 1080 W 13th Av@ 926-3185Δ

EDWARDS Ray (Elma J slsldy catalog dept Sears, Roebuck & Co) Rt 1 Bx 258 Jefferson

EDWARDS Rex D (Beverly) electn Vancouver Ply 2727 E 27th@ 928-3101Δ Ch Tracy '61 Tina '63

EDWARDS Richard L (Patricia emp Corvallis Clinic) meat cutter Richeys Mkt 206 E 4th (#1) 926-6345Δ

EDWARDS Ronald E (Patricia H) papermaker Western Kraft 705 E Thornton Lake Dr@ 928-7292Δ Ch David '60 Joe '63 Julia Ann '68

EDWARDS Steven student Azusa Pacific Coll 618 S Madison 926-2869Δ

EDWARDS Terry student Azusa Pacific Coll 618 S Madison 926-2869Δ

EDWARDS Victor E (Elsie D) retired 2710 S Lawndridge@ 926-3342Δ

EDWARDS Viola A 805 E 4th Av 928-8607Δ

EDWARDS Vivian M (wid Frank E) 710 W 12th Av@ 926-1967Δ Ch Danny '52

EGAN Clarence E (Vera R) retired 505 S Geary 926-2512Δ

EGAN James F (May ownr Tangent Mdse & clk USPO) postmaster USPO 208 B St@ Tangent 928-7865Δ Ch Debra '51 Denise '54 James '56

EGAN Robert R (Gloria A serv rep Pac NW Bell) carp formn Reimers Constn 320 W 11th Av@ 926-3427Δ Ch Lisa '61 Robbie '63

EGBERT DONALD H (BARBARA J) AGT NEW YORK LIFE 235 COUN-TRY CLUB LN@ 928-3468Δ CH KELLY ANN '58 MICHAEL '59

EGBERT DONALD H-AGENT NEW YORK LIFE - 528 S ELLSWORTH PHONE 926-8772

EGBERT Marcia student OSU 235 Country Club Ln 928-3468Δ

EGERMAN Dr Donald G (Barbara J) dentist (res) 130 Cloverdale Dr@ 926-1378Δ Ch Michele '52 Mark '54 Marilyn '55 Hans '60

EGERMAN Michael coll student 130 Cloverdale Dr 926-1378Δ

EGERMAN DR NORMAN dentist (ofc) 524 S Ellsworth 928-7613Δ

EGGER Larry R (Margaret) porter sawhlpr Duraflake Co Rt 1 Bx 397 Jefferson

EGGERS Lee meat cutter Mayfair Mkt #414 432 Calapooia (#6)

EGGERS Patrick B (Ingeberg A food processor Oregon Freeze Dry Foods) US Army 1416 E 33rd 926-6585Δ Ch Jerry '58 Billy '63

EGGERT Delano J (Mike G) leadmnn mach Rem Metals 1413 E 30th Av 926-7998Δ Ch Cassandra K '62 Donald K '56 Melissa M '58

Cynthia's
Beauty Salon

PHONE 928-8682

1045 E. 18TH ST.



Albany

MID VALLEY SECURITIES, INC.

RayBar Professional Center

PHONE:

SPECIALIZING IN THE SALE OF STOCK FOR OREGON CORPORATIONS

425 W. 2nd Ave.

OFF. 928-3319

WILLIS C. BURCK, PRESIDENT

Albany, Oregon 97321



Oregon Truck Sales, Inc.

P. O. Box 648

* AUTHORIZED DEALER *
DETROIT DIESEL ENGINES

Hwy. 20 At Freeway 5
Phone 926-2285



- EGNER Bill (Carol) emp US Natl Bk-Corvallis 1404 E 30th 926-5201A
Ch Angie '68
- EGNER Robert L (Sharon) emp Boise Cascade 1240 S Thurston 926-4746A Ch Kelly Starkweather, David Starkweather, Carol Starkweather
- EHMKE Harvey O (Evelyn A pt tm dental asst Dr Ritchie) mtcmn Vancouver Ply 322 S Railroad 926-1386A
- EHMKE Janice Lee secy Ore State Game Comn 401 Railroad 926-1460A Ch Richard A '61
- EHMKE Ronald G (Patricia J emp Smoke Craft) emp Wah Chang 2320 S Geary 926-4544A Ch Wendy '65 Ron '68
- EHRlich Erwin (Ruby) farmer Rt 3 Bx 873D Cty Farm Rd 928-8761A
- EHRlich George (Mabel) retired 1216 W 15th Av 928-8644A
- EHRlich Hugo Jr farmer Rt 3 Bx 1058 Mkt Rd #11 928-7856A
- EHRlich Olivia H (wid Hugo) Rt 3 Bx 1058 Mkt Rd #11 928-7856A
- EHRlich Oscar H (Emma A) Rt 3 Bx 869 Hwy 34 928-8759A
- EICHELBERGER Dean (Louise cshr Credithrift of America, Inc) Rt 2 Bx 425 Lebanon
- EICHELBERGER Gaile (Laura M) rt slsmn Cooley's Dairy 1940 E Queen Av 926-7221A Ch Susan '56 Carol '57 Becky '59 Delene '63 Marlin '64
- EICHER C Sam Jr (Roma Jean piano tchr) farmer & cattle feeder Rt 1 Bx 236K 928-9023A Ch Morisa Jo '66
- EICHER Sam E (Martha) farmer & cattle feeder Rt 1 Bx 237 928-8085A
- EICHNER Russell Rt 3 Bx 681-A 926-8324A
- EIDSON William P (Wilda V RN Albany Genl Hosp) ptrnr Sunrise Barber Shop Rt 3 Bx 918-W Cty Farm Rd 926-7445A Ch Teresa '64
- EIGHTY-EIGHT CENT STORE Alta Gupton mgr 223 W 2nd 926-4304A
- EILERS Randall H (Jean L) emp Ore Freeze Dry Inc Rt 2 Bx 287 926-6773A Ch Janice '69
- EISENHAUER Robert E billing clk Cummings Transf 1410 S Washington (#9) 926-7834A
- EKBLAD WILLIS N (DOROTHY A RL EST AGT) VICE PRES CITIZENS VALLEY BANK RT 4 BOX 252-E 928-7617A
- EKMAN William E (Janet mgr Empire Inc) mach Rem Inc 1404 E 34th Av 926-7856A Ch Craig '61 Erik '68
- EKSTRAND Antoinette (wid Victor E) 540 W 10th Av 928-9615A
- ELDER Donnie E (Sue E) formn Smoke-Craft 1621 S Main 928-9592A Ch Tamara '68
- ELDER Leon W 1310 Howard Dr
- ELDER Myron J (Betty) carpenter PO Bx 252D Lebanon Rd Tangent 928-3758A Ch Wayne '51 Ronald '54
- ELDER Robert M (Sharon) emp Sears & agt Prudential Ins Rt 3 Bx 1124 926-4830A Ch Kelly '65 Angela '68
- ELDER Ruth 1455 E Pacific Blvd (#1) 926-7616A Ch Richard '51
- ELDERGUEST COTTAGE - REST HOME MD MILLS OWNER 612 S MAPLE PHONE 928-7507
- ELDRD Geraldine A food processing Oregon Freeze Dry Foods, Inc 1255 Crowley Av SE Salem
- ELFORD Clifford W Cyrus Rd 928-7896A
- ELGER Gerald W (Angelina F) chem US Bur of Mines 3185 E 14th 928-8380A Ch Jerry '54 Donald '55 Mary '58
- ELIASSEN H retired 1187 W 9th Av 926-1454A
- ELIASSEN John R student U of O 1187 W 9th Av 926-1454A
- ELKINS Clyde (Ruth) slsmn Ninety-Nine Motors 3285 E Salem (#8) Ch Albert '62
- ELKINS Donald W Sr (Ellen) shipping clk Georgia Pac 2043 E 5th Av 926-1355A
- ELKINS Edward R (Victoria) jitney drvr Georgia Pac 1409 E 28th 928-4677A Ch LaDonna '67
- ELLER Frank (Mildred) retired Rt 4 Bx 203-W 926-2941A
- ELLINGSON RONALD E (ETHEL) TREAS & CONTROLLER FIRST FEDL SAVINGS & LOAN ASSN OF WILLAMETTE VALLEY 1133 W 29TH 926-3175A CH JODY MARIE '66 BRIAN RONALD '68
- ELLINGSON Tillie (wid Selmer J) Rt 3 Bx 1045 Henshaw Rd 928-9027A
- ELLIOTT Earl J Rt 2 Bx 153-C 928-9858A
- ELLIOTT Robert P (Barbara J) produce mgr Mayfair-Corvallis 1520 Shortridge Ln 926-5633A Ch Kenneth '67 Scott '69
- ELLIOTT Vern I (Betty J emp Reid's Vet Hosp) emp Smith Glass 1408 E 28th Av 926-4301A Ch Dee '59 Steven '64 Larrie '66
- ELLIOTT Vernon L (Marjorie) clk USPO 2452 SW 38th 928-9986A Ch Randall '55 Rebecca '58
- ELLIOTT William A (Mavis) USAF 1178 W 11th 926-6105A
- ELLS Charles D (Bonnie R) USAF 925 W 11th Av 926-3485A Ch Gregory '68
- ELLS Evelyn M clk Payless Drug 527 W 5th Av 926-4112A
- ELLS Nancy Rt 1 Bx 334 928-8840A
- ELLS Neil F (Lucille H) engr State of Ore Rt 1 Box 24 928-7948A Ch Carol '51 Gary '54
- ELLS Roy Jr (Kristell A bkpr Albany Genl Hosp) condr SP&S RR 950 Airport Rd (#56) 926-6457A Ch Michelle '65 Natalie '66
- ELLISON Aubrey USMC 532 E 2nd (#4) 926-4686A

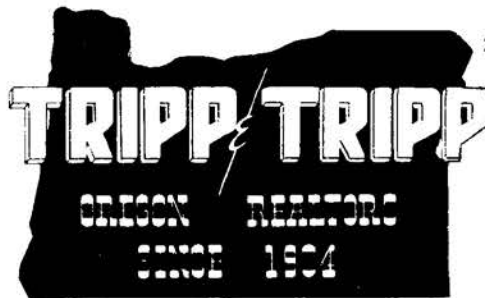

206 W. 1st Av.
926-1521

MEMBER
MULTIPLE
LISTING

ALBANY ALPHABETICAL LIST OF NAMES 183

- ELLISON Mary T (wid Douglas) 630 E 4th 926-3053A
- ELLISON Mildred 532 E 2nd Av (#4) 926-4686A Ch Robert '53
- ELLISON Ronald (Mary) formn Wah Chang Rt 1 Bx 105 Tangent 928-7070A Ch Greg '57 Becky '61 Kim '65
- ELLSWORTH Maud Mrs 240 E 4th Av 928-3208A
- ELMER Gail S (Judy A) formn Ore Freeze Dry Rt 1 Bx 272 926-7401A Ch Tammy '62 Trisha '67
- ELMER Harry R (Helen M emp Smoke-Craft) policeman Ore 1825 E 29th 928-9340A
- EL PASO NATURAL GAS CO Grand Prairie Rd 926-5938A
- ELSASSER D Roger (Ann) purchasing agt Linn Pac Rt 2 Bx 330 928-3708A Ch Jeff '59 Susanne '61 Maryn '64 Tim '64
- ELWARD Donna 2022 S Jefferson 926-2179A Ch Kathy '62 Wanda '65 Helen '68
- ELWOOD George K (Beatrice W acctg clk Adair AF Base) tchr Union HS 2595 S Hill 926-2568A
- ELWOOD Robert E (Bonnie J) emp Wah Chang 1640 S Gale 926-6406A Ch Dorothy '59 Susan '60 Rodney '62
- EMANG Leonard 'Allen' (Phyllis J) car checker Duraflake 2620 E Queen Av 928-7960A Ch Melissa '67
- EMANG Leonard H (Phyllis J) AST Natl Guard Rt 3 Bx 863-E 928-8843A Ch Edith '53 Paul '55
- EMERSON Dewey (Betty) ownr Emerson Sheet Metal Hwy 99 S 928-1012 926-5480A Ch Raymond '60 Dewey D '54 Carrie S '65
- EMERSON Fenn E (Odess I emp Lipman Wolfe) mgr Pacific Supply-Tangent Rt 2 Bx 259-B 327-2185A
- EMERSON Gere Lynn US Naval Reserve Rt 2 Bx 259-B 327-2185A
- EMERSON Melvin R (Geneva M) serv dept NW Natural Gas 1205 E 31st Av 926-5767A Ch Gennell '54 Paul '58
- EMERSON SHEET METAL Emerson Dewey ownr Hwy 99 S 926-5480A
- EMERY Ellen E 404 E 1st Av 926-4743A
- EMERY S E Mrs 404 E 1st Av 926-4743A
- EMHOFF Edward T (Louise E) emp Willamette Cemetery 105 Charlotte Ch March '66
- EMHOFF Lolita 105 Charlotte
- EMHOFF Susan M 105 Charlotte
- EMMETT L WENDELL (BEATRICE) AGENT STATE FARM INSURANCE 3512 S GEARY 926-2932A CH VELAN '51 SHELLY '59
- EMMETT Leland R 3512 S Geary 926-2932A
- EMMONS CLARENCE S attorney Emmons, Kyle & Kropp (ofc) 507 S Washington 928-3329A
- EMMONS Clarence S (Mildred F asst lbrn Albany Public Lbry) attorney Emmons, Kyle & Kropp (res) 132 Cherry Ln 928-9697A
- EMMONS, KYLE & KROPP Clarence S Emmons, Sam O Kyle & Richard T Kropp attorneys, David J Kryger assoc atty 507 S Washington 928-3329A
- EMPIRE BUILDERS contr Judd Henderson ownr 2020 W 15th Av 926-4576A



NO MILEAGE CHARGE

P. O. BOX 67
CRABTREE

JAY'S SEPTIC TANK SERVICE

PHONE 928-8814
or
258-6138

HEATING OILS - LUBRICANTS
GASOLINES



CHISHOLM OIL CO.
1431 CENTURY DR. 928-3210 ALBANY

420 W. 3RD AVE.

PORTMILLER - HAIDER
"Service Always Within Your Means"
FUNERAL HOME

PHONE 926-5881
RT. 1 BOX 471 - TANGENT

Rolland's MOBILE HOMES

HWY. 34 BETWEEN
CORVALLIS & FREEWAY

928-3381



HARRIS - TUNISON MOTORS, INC.
 310 E. Second Ave. - Phone 926-6011
 NEW & USED CAR DEPT.
 RENTALS 310 E. First Ave. - Phone 926-5725 - Body Shop AIR CONDITIONING

CREDIT BUREAU OF ALBANY
BUREAU OF MEDICAL ECONOMICS
 PHONE 926-5528
 1707 S. HILL
 MEDICAL
 RETAIL
 WHOLESALE

FIRST NATIONAL BANK OF OREGON

"The Bank With the Highest Personal Interest In You"

ALBANY BRANCH - 300 W. First Av. - Phone 926-5823 • WAVERLY BRANCH - 2100 E. Pacific Blvd. - Phone 926-5823

ALBANY MULTIPLE LISTING

TO BUY OR SELL

REAL ESTATE

See A Member Of
Albany Multiple Listing Service, Inc.

See Real Estate in Classified Section

ENDICOTT D L (Inez) genl contr Rt 4 Box 333-E@ 928-3051Δ Ch Lee '55 Elaine '56 Thomas '58

ENDICOTT D L-GENERAL CONTRACTOR PO Box 722 928-3530Δ

ENDICOTT Elwood E (Florence B) retired 839 W 4th Av@ 926-1679Δ

ENDICOTT Robert J (Marva Lee) constn wkr Mortarless Block 1650 S Sherman@ 928-8530Δ Ch Sharron '49 Dwight '52

ENDICOTT DR W R JR phys & surg (ofc) 750 W Queen Av 926-4241Δ

ENDICOTT Dr William R Jr (Janet M) phys & surg (res) 3235 S Lawn-ridge@ 926-4476Δ Ch Julie '51 John '57

ENDICOTT William Jr student OSU 3235 S Lawnridge 926-4476Δ

ENGEL Arnold (Karen) mach opr Wah Chang 210 N Chicago 926-8006Δ Ch Timothy '65 Tracy '69

ENGEL David (Judith student) widr Wah Chang 2303 S Waverly Dr 928-9953Δ Ch Joey Bailey '61 Mike Bailey '63

ENGEL DONALD E (LULA C) PTNR NULADE FARM STORE 1620 S HILL@ 926-3068Δ CH KAREN '52 DARRELL '59

ENGEL Eileen emp Stokely 1620 S Hill 926-3068Δ

ENGEL Lois student OSU Rt 1 Bx 335 Engel Ln 928-9930Δ

ENGEL Paul G (Esther) emp Geo-Pac Rt 1 Bx 335 Engel Ln@ 928-9930Δ Ch Evelyn '52

ENGEL Paula G Mrs tlr U S Natl Bk 939 W 7th Av 928-8602Δ

ENGELEN Donald B (Margaret L) slsmn Internatl Harvester Grange Oil 2821 S Hill@ 926-3997Δ

ENGELEN Richard L student OSU 2821 S Hill 926-3997Δ

ENGEMAN Garry C student Salem Tech 627 E 1st Av 926-3577Δ

ENGEMAN Joseph D (Evelyn C) emp Willamette Inds 1115 S Elm@ 928-8148Δ

ENGEMAN Kermit C (Pearl) owmr Albany Boat & Mtrs 627 E 1st Av@ 926-3577Δ

ENGEN H M (Olive) appraiser II Linn Cty Assessor's Ofc Rt 1 Sweet Home

ENGLAND Melvin L (Joe Ann) pres Idaho Tree Prods 1240 Center@ 926-2022Δ Ch Ella Marie '67

ENGLE Jana J student 1310 S Lawnridge 926-8788 Δ

ENGLE JIMMIE E (SHEILA D) ASST MGR PAYLESS DRUG STORE 3030 S LIBERTY 928-9276Δ CH DENNIS '53 JOANNA '56 BARBARA '60

ENGLE Thomas student 3030 S Liberty 928-9276Δ

ENGLES Emma (wid Charles) baby str 1204 S Hill@ 928-3406Δ

ENGSTROM Carl (Thelma) emp Cummings Transfer 2129 W 17th Ch Ronald Dean '55 Leonard Albert '63 Gladys Netta '67

ENGSTROM Carl E Jr USN 2129 W 17th Av

ENGSTROM Michael Dean 2129 W 17th

ENGSTROM Rita (wid C A) Rt 1 Bx 154@ Tangent 928-3027Δ

ENNIS Mabel L 250 Country Club Ln 926-2856Δ

ENNS Rev Alfred D (Dorothy) pastor Albany First Evangelical Ch of North America 128 S Pine 926-3612Δ Ch Gregory '53 Gregory B '52 Elaine '55

ENNS Gordon student Seattle Pacific 128 S Pine 926-3612Δ

EPPERLY Albert M (Roberta E) retired 1109 S Calapooia@ 928-3574Δ

EPPS Arnold (Ruby) retired 823 E 1st@ 926-7946Δ

EPPS Martin (Evelyn E emp Nebergall) formn Veals Furn 1425 NE Sherman@ 926-1769Δ

ERB Brenda H Mrs 1415 Tudor Way@ 926-3340Δ

COASTAL FARM & HOME SUPPLY
 "The Valley's Only Complete Farm Store"
 3307 S. Pacific Blvd. Albany, Oregon
 PHONE 928-8554

ALBANY ALPHABETICAL LIST OF NAMES 184

ERB Jeannie 1415 E Salem Av (#16) 926-4595Δ

ERB Lena Mrs 1256 W 9th Av@ 928-9264Δ

ERB Lester W (Vonnie M RN Albany Nrsng Home) dairy farmer 3150 E 14th Av@ 928-9415Δ Ch Diane Neal '55 Lenn Neal '58

ERB Richard D (Leonora M secy Strout Rlty) trk drvr Pac Mtr Trkg 220 Cherry Lane@ 926-4510Δ Ch Michael '53 Susan '55 Holly '62

ERICKSEN Harry (Lillian) retired 2015 E 16th Av

ERICKSON Cornell (Gunhild) self emp 1230 W 7th Av@ 928-7728 Δ

ERICKSON Dorian L food processing Oregon Freeze Dry Foods, Inc Star Rt Bx 30 Lebanon

ERICKSON Ellwood (Mrs Ellwood ptrn Johnnie's Grill) ptrn Johnnie's Grill & carp Darrell Cleveland (res) Tangent@ 928-9827Δ

ERICKSON Louise 1230 W 7th 928-7728Δ

ERICKSON Mark student U of O 1230 W 7th Av 928-7728Δ

ERIKSON Harry (Lillian) retired 2015 E 16th Av

ERNER Marlane emp Albany Frozen Food 230 W 18th Av 926-4018 Δ

ERNER Robert R (Gloria) sht turner Vancouver Ply 1125 E 11th Av 926-6306 Δ

ERNER Roy R (Josephine M) corelayer Simpson Tmbr 230 W 18th Av@ 926-4018 Δ Ch Joyce '52 Charlotte '54 Rocky '55 Sherry '59

ERNEST May 230 S Lyon (#5) 926-5141Δ

ERNST Donna coll student Rt 3 Bx 875 Cty Farm Rd 928-8906Δ

ERNTSON Verland V (Ruth L) slsmgr Albany Frozen Foods 1023 W 37th Av@ 928-8157Δ

ERVIN HENRY M (G LA DEAN) OWNER ERVIN'S DRUG STORE 1220 W 36TH AV@ 926-2104Δ CH JOSEPH '57 DONALD '61

ERVIN Roy E (Lucile M) slsmn Blain's 1302 Howard Dr@ 928-8160Δ

ERVIN'S DRUG STORE - DRUGGIST, PRESCRIPTIONS, GIFTS, TOYS, PHARMACY, GREETING CARDS HENRY M ERVIN OWNER 1805 SANTIAM RD (PACIFIC BLVD & SANTIAM RD) PHONE 926-6078

ERWIN Mabel E (wid Frank I) 205 E 6th Av (#2) 926-7993Δ

ESGAR Reese R (Zola M motel mgr) rl est slsmn United Farm Agency 2709 S Burkhardt@ 926-6483Δ

ESHAUGH BOB A (BETTY) MGR MOBILE LIFE SLS OF CORVALLIS INC 705 W 14TH AV 926-7075Δ CH PAULETTE '53 ANNETTE '57

ESHELMAN Ken (Carol) lead opr Wah Chang Rt 3 Box 1124-BB 926-6282Δ Ch Kenny '66

ESHELMAN Robert J (Shirley A account clk Albany Genl Hosp) studt & emp Wah Chang 1132 South Maple 928-3611Δ

ESKELI Darwin E (Lillian P) formn Vancouver Plywood Rt 3 Box 739@ 928-9864Δ Ch Mike '57 Wendy '59 James '61 Sean '62

ESTABROOK David R (Joy ptrn Dave's Rock & Hobby Shop) ptrn Dave's Rock & Hobby Shop & mtceem Wah Chang 2835 Santiam Rd@ 926-2845Δ

ESTABROOK David R student U of O 2835 Santiam Rd@ 926-2845Δ

ESTABROOK Ruth Mrs 1325 Hood 928-3517Δ

ESTABROOK Warren R (Idelle) emp Wah Chang 904 E 2nd Av 926-7153Δ Ch Marwin '55

ESTES John A (Faye) retired 950 Airport Rd (#7)@ 926-7820Δ

ESTES Lloyd (Sherrille) mach REM 1321 E 38th Av@ 926-3982Δ Ch Larry '62 Kelly '65 Melanie '67

ESTES Rev Raymond M (Margaret V) pastor Open Bible Ch & custdn Lafayette Sch 1130 W 12th Av@ 926-2778Δ Ch Gary '53 John Vernon Huhvey '60 (nephew)

ESTRADA Gene E (Janice K tchr Madison Sch) purchng agt Duraflake 1110 E 9th Av 928-9328Δ

ETHERTON Ron 1335 E Pacific Blvd 926-5160Δ

ETHRIDGE D Lynn student U of O Rt 3 Bx 722 926-7482Δ

ETHRIDGE J A (Ferne tchr & prin McFarland Dist #25) emp Simpson Logging Riverside Dr@ Rt 3 Bx 722 926-7482Δ Ch Sally '51

ETHRIDGE John R (Gayle) meat cutter Richey's Mkt 2024 S Thurston 928-7509Δ Ch Michael John '68

ETTER Joseph F (Marjorie A) constn wkr Teleplas & Thatcher 1088 W 16th 926-3810Δ Ch Joseph '64 Susan '65 Robert '68

EUSTERMAN DR JOSEPH H phys (ofc) 1040 W 7th Av 926-2235Δ

EUSTERMAN Dr Joseph H (Mary B) phys Albany Clinic (res) 3020 S Liberty Ch Tim '60 Laura '61 Martha '63 Matt '64

EVANGEL ASSEMBLY CHURCH Jimmie Gillham pastor 800 E 34th Av 926-7981Δ

EVANS Aaron D (Ethel) retired Rt 2 Box 99-D 928-7742Δ

EVANS Archie A retired 1026 E 5th 926-3844Δ

EVANS Archie Lee (Dorothy) nailer Cascade Dry Wall 1026 E 5th Av@ 926-3844Δ Ch Pete Patellis '58 George Patellis '60 Charles Patellis '61 Teresa Patellis '62

EVANS David student Rt 2 Box 96 928-8031Δ

EVANS Donald James student Rt 2 Box 96 928-8031Δ

EVANS H A (Geraldine) research dvlpmt techn Wah Chang Rt 2 Box 96@ 928-8031Δ Ch Dan '52 Dale '54 Debbie '56 Dawna '65 Dana '68

EVANS Harold G (Ruth A) sls mgr Apex Plbg & Elec 729 S Fulton@ 926-1760Δ

Anderson Heating & Air Conditioning COMPANY
 438 W. QUEEN AVE. 926-6688
 926-3344 926-2707

HEATING EXPERTS

Cool Air Conditioning



415 W. 1ST AVE.
ALBANY

APPLIANCE CENTER

PHONE
928-8242

EVANS Helen J jntrs Linn Cty Rt 2 Crabtree 928-8855Δ
 EVANS John R (Barbara C) trk drvr Rt 3 Box 666 Bryant Dr@ 926-1863Δ
 Ch Robert '54 David '55 Randall '56 Debbie '58
 EVANS Kris Tina emp Wah Chang 1508 E 34th Av 926-7654Δ
 EVANS Oriat T (Iris K) drftsman Ore Met 2919 S Geary@ 928-7191Δ
 EVANS Orian T (Lavern S) retired 1845 E 17th@ 928-3035Δ
 EVANS Perry R (Ella R) trk drvr Sites Rt 4 Box 209 Walker Ln 926-5707Δ Ch Darren R '66 Julie R '68
 EVANS Vaughn R (Betty J emp Stokely Van Camp) formn Wah Chang W Thornton Lk Rt 4 Box 255 928-9019Δ Ch Jeannie '55
 EVANS William (Betty) electn Wah Chang 1508 E 34th Av@ 926-7654Δ
 EVELETH Clayton E (Martha) trk drvr Albers Feed & Farm Supply 1938 E 6th@ 928-7959Δ Ch Timothy '67
 EVELETH Ezth E (Elma) retired Rt 2 Bx 282 Hardscrabble Rd 928-3947Δ
 EVELETH Jay H (Alma) farmer Rt 2 Box 282@ Hardscrabble Rd 928-3947Δ
 EVELETH Jim student Rt 2 Bx 282 Hardscrabble Rd 928-3947Δ
 EVELETH Mary Ann student Rt 2 Bx 282 Hardscrabble Rd 928-3947Δ
 EVENSON Lloyd K (Esther D) ply supvr Amer Ply Assn 901 S Main 928-7531Δ
 EVERSOLE Linda L student OU Rt 3 Bx 908-EEE Pirtle Dr 926-3680Δ
 EVERTON Lenna (wid Jesse W) 1600 S Lawncridge@ 926-3570Δ
 EVERTS Milton L (Mildred L) mtce painter Wah Chang 1830 S Thurston (#22) Ch Debra '58 Timothy '60
 EWING Jan E tchr Sweet Home 310 W 8th Av 926-2156Δ
 EWING Maxine E Mrs 628 S Ferry (#5) 926-3484Δ
 EWTON Donald R US Army 340 E 15th Av 928-8444Δ
 EWTON Gerald D (Edith M) press opr Van Ply 340 E 12th Av@ 928-8444Δ Ch Melodee '57 Lisa '59
 EWTON Shirley D ofc wkr Ore Freeze Dry Foods 340 E 15th 928-8444Δ
 EXCEL MOTORS auto dlr Wendy Nelson ownr 115 W 4th Av 926-6111Δ



FAAST Anthony J student OSC Rt 4 Bx 376-F 926-3341Δ
 FAAST Lyle H (Priscilla) electronic engr Adair AFB Rt 4 Bx 376-F@ 926-3341Δ Ch Timothy E '54
 FADNESS Brenda student Lewis & Clark 2625 S Hill 926-3853Δ
 FADNESS Kermit (Ruth) electn Kern Elec 2625 S Hill@ 926-3853Δ Ch Rodger '51
 FADNESS Lauren K student Reed Coll 2625 S Hill 926-3853Δ
 FAGAN David L (Unavee C food processor Oregon Freeze Dry Foods) jitney drvr Leading Plywood-Corvallis 1125 W 12th Av Ch Mike '58
 FAHNDRICH John A (Elizabeth) 2211 S Waverly Dr@ 928-9747Δ
 FAHNDRICH Muriel L div rm girl Nursing Home 2211 S Waverly Dr 928-9747Δ
 FAIRCHILD Dick (Ethel Frances bartender Lariat Room) Genl Del Jefferson
 FAIRCHILD Gerald S (Mary L) barber Sunrise Barber Shop 411 S Cleveland 926-3773Δ Ch Scott '65
 FAIRCHILD Janice M emp Albany Frozen Foods 1240 S Gale 928-8545Δ
 FAIRCHILD Leonard K (Mary E) acct Wah Chang 1240 S Gale@ 928-8545Δ Ch Kenneth '53 Barbara '55 Nancy '57
 FAIRGRIEVE Douglas S (Mary Anne) emp Wah Chang 626 S Bain@ 926-3458Δ Ch Douglas '60 Mark '61
 FAIRMOUNT ELEMENTARY SCHOOL Richard A Wold prin 1005 Spring Hill 928-7524Δ
 FAIRMOUNT GRANGE HALL #252 No # N Albany Rd
 FAIRVIEW APARIES honey Aliver Petty ownr 1033 Gibson Hill Rd 928-7924Δ
 FAIRVIEW MENNONITE CHURCH Rev Verl E Nofziger pastor Rt 1 928-8744Δ
 FAITH BIBLE CHURCH Rev E R Burnette pastor 401 S Main 926-7931Δ
 FAITH LUTHERAN CHURCH Rev Robert Oestrich pastor 930 W Queen Av 928-7660Δ
 FALIGOWSKI Brian (Linda) night supt Smoke Craft 1445 S Sherman 928-3557Δ Ch Angela '67
 FALK Gerald (Ruth A RN Albany Genl Hosp) Rt 2 Bx 44 Harrisburg
 FALLESON Gene Mrs ofc emp Victor's Feed & Seed (res) Crabtree 928-9843Δ
 FALLS Nadine tchr Albany Dist U8J 3037 N Shore Dr
 FALWELL Claude D (Arlene V) crew leader NW Natural Gas Rt 3 Box 1010@ (1 blk off S Pac Hwy) 928-3400Δ Ch Claudette '51 Claude Jr '55
 FALWELL Vicki K Rt 3 Box 1010 928-3400Δ
 FANNING Merl H (Gwendolyn J) emp Schoen Elec Mtr Serv 1720 S Ferry Ch Robert '59 Carol '62 Lila '63 Diana '64 Tina '66 Merl '68
 FARLEY Isaac (Evelyn J) emp Wah Chang Rt 2 Bx 19@ 926-7404Δ Ch Wade '63 Tracey '65
 FARLEY Robert (Violet) mgr Hub Motel 1335 S Washington

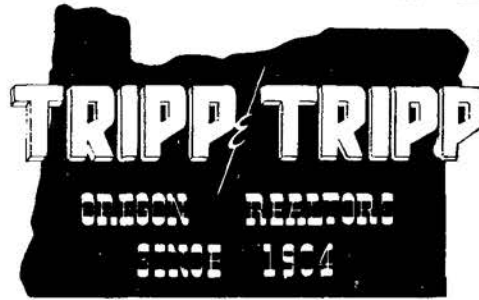

206 W. 1st Av.
926-1521

MEMBER
MULTIPLE
LISTING

ALBANY ALPHABETICAL LIST OF NAMES 185
 FARLEY Robert A Jr (Judith Ann) serv sta opr 3488 Eleanor@ 926-7933Δ Ch Terry Linn '67 Robert A III '68
 FARLEY'S RICHFIELD SERVICE Robert Farley ownr 3513 Knox Butt Rd 926-1241Δ
 FARLOW Everett L (Elaine) retired 3227 S Hill@ 926-3664Δ Ch Elda '52
 FARMER Fredrick (Isabelle J) substa wiremn Pac P & L 1070 E 23rd Av@ 926-3693Δ Ch Karen '52 Neil '56
 FARMER Clara (wid John) 222 E 1st Av 928-3657Δ
 FARMER Edmond 'Bud' (Sharon M) emp Western Kraft 1640 S Main 926-5206Δ Ch Debra '64 Scot James '67
 FARMER George (Shirley btcn The Boutique) crane opr Great Lakes Dredge 121 E 4th Av (#1) 926-5025Δ Ch Kim '60
 FARMER Jim B emp Country Kitchen 3705 Earl Av 926-6654Δ
 FARMER John W (Dorothy custdn AUHS) emp Corvallis Disposal Co 1079 W Queen Av@ 928-9096Δ Ch Debra '56 Michael '60 Tracy '61 Robert '62
 FARMER Katherine 706 E 5th 928-7210Δ
 FARMER Maurice H (Mary P) prod mgr Vancouver Ply 567 S Nebergall Loop@ 926-2025Δ Ch Rogue '56 Rainier '59 Revere '61 Ryan '62
 FARMER Patricia emp Sunset Manor 706 E 5th Av 928-7210Δ Ch Pam '56 Edwin '54
 FARMER R E constn wkr Teepees & Thatcher 3285 E Salem Av (#20) Chang Rt 1 Bx 156@ Tangent 928-8813Δ Ch Cathy, Billy, Danny
 FARMER Robert emp Wah Chang 755 S Davidson (#13) 926-8579Δ

 FARMERS INSURANCE GROUP-DONALD R BROOKS AGENT - AUTO, LIFE, FIRE & TRAILER INSURANCE 832 S LYON PHONE 926-2237

FARMERS INSURANCE GROUP Gene Webb mgr Jeff Amsberry agt 1646 E Pacific Blvd 926-5884Δ
 FARNELL VERNON E (SALLY L) BUSINESS MGR LINN-BENTON COMM COLL 2810 S UMATILLA DR@ 928-8526Δ Ch VIRGINIA '56 JULIE '59
 FARNER Eldon L (Naomi B bkpr Admr Ofc Dist #5) vice prin Meml Jr HS 729 W 7th Av@ 926-1906Δ Ch Ronald '51 Cynthia '55 Paula '56
 FARNER Monte L student OSU 729 W 7th Av 926-1906Δ
 FARNSWORTH F K (Lenora) formn Wah Chang 327 N Pine 926-4029Δ Ch Rex J '60 Denny K '60
 FARRELL Jo Anne R emp Western Kraft Corp Rt 2 Bx 302-C
 FARREN Fred E (Sharon A) clk USPO 525 E Queen Av 926-1755Δ Ch Gina '67 Laura '69
 FARREN James W (Mary Lee secy City Parks & Recreation Dept) emp Ore Met 1820 S Main@ 926-2079Δ Ch Steven '60
 FARRER Helen secy Emmons, Kyle & Kropp 335 E 15th Av@ 928-7229Δ Ch Sandra '52 Susan '52
 FARRIER Gary K (Deloris G) emp Wah Chang 1015 W 14th 926-5680Δ Ch Richard '64

Gilmore's
FLORIST
 QUALITY FLOWERS SINCE 1940

ALBANY
 305 WASHINGTON
 PHONE 926-6061

LEBANON
 693 MAIN
 PHONE 258-8111

(FORMERLY GRACES)

ENCO
 Merle's Enco Service Station
 GASOLINE • TIRES • BATTERIES • TUNE-UP • BRAKE SERVICE

PHONE 926-2745
 1002 W. QUEEN AVE.
 ALBANY, OREGON

ENCO

406 W. 1ST AVE.
 ALBANY

GP

Printing Company

PRIDDE

PHONE
928-3322

PHONE 926-5881
 RT. 1 BOX 471 TANGENT
Rolland's MOBILE HOMES
 HWY. 34 BETWEEN
 CORVALLIS & FREEWAY

PLUMBING AND HEATING

RESIDENTIAL - COMMERCIAL
ALBANY PLUMBING & HEATING CO.

1615 Old Pacific Hwy. Phone 926-7746

...RIDE IN OUR WORK! ...RIDE IN OUR PRICES!

Dale Lipsey's
Enco Service Station
 Phone 926-3907
 1810 Grand Prairie Road
 Albany, Oregon
GASOLINE • TIRES • TUNE-UP • AUTO ACCESSORIES • BRAKE SERVICE



Pick-up & Delivery - Stereo Tapes
SONY TAPE
DECKS & TV'S



WINGARD
ANTENNAS
 1225 E. Pacific Blvd.
 926-3076



RAY ARCHER REALTY

RESIDENTIAL • BUSINESS • FARMS • LOANS

110 W. 2ND AV. PHONE 926-5507 ALBANY, OREGON

TO BUY OR SELL
REAL ESTATE
 See A Member Of
Albany Multiple Listing
Service, Inc.
See Real Estate in Classified Section

- FARROW** Keith E (Linda L tchr Sch Dist #5) engrng techn City of Corvallis 920 E 18th Av 926-6175Δ
- FARSTAD** Melynn L (Janet E) slsmn Merle Taylor Volkswagen 728 Quarry Rd@ 926-5030Δ Ch Susan '58
- FASHION FLOORS INC - FLOOR COVERINGS, DRAPES, CARPETS, FORMICA, LINOLEUM RALPH E RUDZIK SR. PRES. & ESTHER J RUDZIK SECY.-TREAS. 3523 S PACIFIC BLVD PHONE 926-6511**
- FAULK** Jimmy D (Janice D) trk drvr 1844 Kenworthy Rd@ 928-8389Δ Ch Kevin '59 Janeen '61 Jimmy '63 Karen '66 Curtis '68
- FAULKNER** Anna F (wid W H) Rt 1 Bx 308@ Tennessee Rd 928-8837Δ
- FAULKNER** Blaine A (Margaret E) face layer Simpson Tmbr 1080 Anne 928-7404Δ Ch Craig '59 Scott '63
- FAULKNER** Bonita B Mrs ofc clk USDA Farmers Home Admn 3140 E 14th Av@ 928-9137Δ Ch Douglas '51
- FAULKNER** Clarence R (Mollie ownr Mollie's Flowers) emp Simpson Ply Rt 3 Bx 1019-F@ 928-7582Δ
- FAULKNER** Douglas R (Debbie) emp Stoddard Chev 420 S Burkhardt 926-5366Δ
- FAULKNER** Earnest dairy farmer Rt 1 Box 308 Tennessee Rd 928-8837Δ
- FAULKNER** Edward E (Novella) instrument reprmn Wah Chang 2435 Tudor Way@ 926-6276Δ Ch Bruce '61 David '63 Debra '67
- FAULKNER** Elmer mtr patrol opr Morse Bros Rt 1 Bx 308 Tennessee Rd 928-8837Δ
- FAULKNER** Emma 1436 E 1st Av 926-1883Δ
- FAULKNER** Lawrence W (Leona E) carp Rex McReynolds 210 S Fulton@ 928-3172Δ
- FAULKNER** Marsha student OSU 3140 E 14th Av 928-9137Δ
- FAULKNER** Virgil R mech Airport & corelayer Simpson Ply 2904 S Pine@ 926-5290Δ
- FAUTH** Edwin H (Ellen RN Dr C H Nelson) ownr Serv Auto Pts 2723 S Liberty@ 926-2187Δ Ch Thomas '51
- FAUTH** Robert L pts slsmn Service Auto Parts 2723 S Liberty 926-2187Δ
- FAYETTE BEAUTY SHOP** Dorothy Galvin ownr 126 E 1st 928-9308Δ
- FECHTIG** Allen (Mary R emp OSU) self employed Rt 1 Bx 53@ Tangent 928-9806Δ Ch Lisa '68
- FECK** John W Jr (Virginia) formn Western Kraft Corp PO Bx 82 Jefferson
- FEDERAL METALS CREDIT UNION** Everett Lamp treas 1950 S Liberty 928-7500Δ
- FEDERAL SIGN & SIGNAL CORP** neon signs Bob Vehrs sls engr 434 E 2nd Av 926-5121Δ
- FEENEY** William J (Kathryn M emp Albany Democrat-Herald) sr formn Western Kraft 1118 E 30th Av@
- FEHR** Donald H student & emp Smoke-Craft Inc 950 W 19th Av@ 926-7863Δ
- FEKERT** Raymond C (Catherine E Avon rep) retired 321 S Pine@ 926-1820Δ
- FEIL** Sylvester H (Patsy clk Nancy's Dress Shop) circulation mgr Albany Democrat-Herald 813 E 18th Av (#2)

PICK-UP & DELIVERY

HUB
CLEANERS

CHUCK & ARVILLA HINEY

1305 PACIFIC BLVD. 926-1787

- 186
- ALBANY ALPHABETICAL LIST OF NAMES**
- FELDE** Adam (Wanda L) melting opr Wah Chang 1915 Tudor Way@ Ch Melody '55 Fred '57 Fawnette '58 Starla '63 Terri '64 Michael '65
- FELDE** Albert (Janet E clk Merle Taylor) paper mkr Western Kraft Rt 2 Box 80-F@ 928-3423Δ Ch Cindy '57 Randall '60 Laurie '62
- FELDTMAN** Henry (Yula V) retired 310 Charlotte@ 926-2028Δ
- FELDTMAN** William E (Betty M) ownr Mid-Valley Dental Lab 3843 Dunlap Av@ 926-4052Δ Ch Tina '61 Sandy '54 Janice '53
- FELGENTRAEGER** Kathryn A nurses aide Albany Linn Nrsng Home 726 S Geary
- FELION** Guy student 1111 E 30th Av 928-8737Δ
- FELKER** William (Josephine) car loader Duraflake Co Rt 3 Bx 66 Scio
- FELLERS** Jack W (Patricia T) supvr USDA Farm Home Admn 2906 S Columbus@ 928-9186Δ Ch Carol '51 Janet '54
- FELT** Ray (Jane G tel opr) slsmn Nelson Automotive 1240 S Oak@ 926-5184Δ Ch Mike '58 Patty '54
- FELTER** Gary emp Smoke Craft Rt 2 Bx 390
- FELTON** Lola 1710 S Ferry 926-8288Δ
- FELTON** Richard G (Mary) meat cutter 3 Boys Mkt 3419 S Pacific Blvd (#9) 926-5282Δ
- FENDER** Myron C (Irene clk 3 Boy's Mkt) meat cutter 3 Boy's Mkt Rt 1 Bx 218-H 928-9335Δ
- FENDER** Roger student Bartcher Ln Rt 1 Box 218-H 928-9335Δ
- FENDER** Ron Mrs 310 S Fulton 926-5050Δ
- FENN** Alvin L (Betty J) formn Charles T Parker 3585 Dunlap Av@ 926-4872 Ch Denise '54 Stanley '61 Leroy '65
- FENN** Delbert (Geri) laborer 3513 Dunlap 926-3511Δ Ch James '68 John '66
- FENN** Delbert C (Pauline A) 1814 E Willamette@ 928-9483Δ Ch Thomas '51 Patricia '52 Carol '53
- FENN** Donna 1814 E Willamette 928-9483Δ
- FENN** Edward R (Lena T) formn Charles T Parker 3521 Bernard Av@ 928-8200Δ Ch Edward '51 Debra '52
- FENN** Ora H (Rosalee) cement wkr 3601 Adah 926-8054Δ Ch Alta '65 Jimmy '51
- FENN** Robert W formn Stokely 1330 E Front Av@ 928-8215Δ
- FENN** Stanley W (Alta E) retired 1330 E Front Av@ 928-8215Δ
- FENNELL** Herbert Mrs 1260 S Vine@ 926-1285Δ
- FENNER** Harold L (Elsie) sander grader Duraflake Co 1131-9th St Lebanon
- FENSKEI** Mark J student OSU Rt 4 Bx 385 926-6163Δ
- FENYO** Umre USAF 944 W 10th Av 926-6451Δ
- FEREBEE** Edna L acct's clk Vancouver Ply 1435 S Maple 926-5012Δ Ch Rose '56 Cindy '58 Tammy '61
- FERGUS** Andrew J (Ethel) metallurgist US Bur Mines 801 E 33rd Av@ 928-8605Δ
- FERGUSON** Alvin D (Evelyn M) emp Ore Hwy Dept 1337 E 1st Av 926-4776Δ Ch Glen '51 Larry '52 David '54 Stanley '59
- FERGUSON** Alvin Jr US Armed Forces 1337 E 1st Av 926-4776Δ
- FERGUSON** Florence 1215 Crescent Dr@ 926-3358Δ
- FERGUSON** Jim (Jan serv rep Pac NW Bel) emp LBCC 1115 Green Acres Loop 926-8492Δ
- FERGUSON** Nancy dog groomer Vollstedt's 1703 Springhill Rd 926-6158Δ
- FERGUSON** R Gary ptrn Rowley & Parker Tree Farm Serv 633 S Nebergall Loop@ 926-3547Δ
- FERGUSON ROBERT O (ESTHER L PTRN NANCY'S APPAREL) PTRN NANCY'S APPAREL & STORE DESIGNER & CONSULTANT 1708 SPRING HILL RD@ 926-2784Δ**
- FERGUSON ROBERT O ASSOCIATES** str designer & consultant Robert O Ferguson ownr 1708 Spring Hill Rd 926-1642Δ
- FERGUSON** Verna May hsekgg dept Albany Genl Hosp 1410 S Washington (#10) 926-2111Δ
- FERLEN** Clara E 521 E Queen Av@ 926-5492Δ
- FERNALD** Richard C flight instr Albany Airways, Inc 991 Hayes Corvallis
- FERN'S CAFE** Helen & Bill Parcelle ptrns 910 N Pacific Hwy 926-9176Δ
- FERRANTE** Mike J (Carol F) chem US Bur Mines 1235 Chestnut 926-4146Δ Ch Debora Lynn '54 Joseph '56 Jen Marie '60
- FERRELL** J C (Doris ptrn Oasis Cafe) ptrn Oasis Cafe & ownr Dri Heat 3411 S Pacific Blvd 926-3317Δ Ch Lois '59 Linda '60
- FERRELL** James T (Marie) jntr Vancouver Ply PO Bx 144 Brownsville
- FETTER** Dewey Mrs emp Smoke Craft Rt 2 Box 390 926-1440Δ
- FETTER** Lyle (Lottie bus drvr Sch Dist 8) prin Waverly Sch Dist 5 Rt 2 Box 388-F 928-7132Δ
- FETTER** Lynn self-emp Rt 2 Box 390 926-1440Δ
- FETTER** Walt W (Pa) logger Rt 2 Bx 250 928-3881Δ Ch Debra '52 Donnie '55
- FEUERSTEIN** Donald (Vicky) emp Lutz Enco Serv & Volkswagon mech 329 S Pine 926-7186Δ Ch Joe '54

SAVINGS & LOAN ASSN.

231 W. 2nd Av. Phone 926-4458

ROL-LAND TRAILER SALES

Between Freeway &
Corvallis on Hwy. 34

PHONE 926-4243

FEUERSTEIN Ruth Mrs 925 E 1st Av@
FICK Carlton A (Betty Lou) traffic mgr Albany Frozen Foods 1105 E 24th Av@ 926-3326Δ Ch Deborah '60 Joseph '64
FICKENSCHER Gari (Christine M) city fireman 2726 E 9th 926-7375Δ
FICQ Joseph G (Dorothy A) tchr Lafayette Sch 1840 S Broadway@ Ch Frederick '61 Charles '63 Bernard '67
FIDLER Lawrence (Hazel) trk drvr Albany Sanitation Rt 3 Bx 1015@ 926-2651Δ Ch Kirk '59
FIEGENBAUM William E (Alice L) tchr Farm Home Sch 1540 S Jackson@ 926-2060Δ Ch Michael '53 Martin '56 Pat '58 John '62
FIELDER David (Cindy) metal specialist Wah Chang 3140 Knox Butte Av 928-7067Δ Ch Cynthia '66 Katherine '67 Mark '69
FIELDS Fred V (Virginia) recruiter Army Recruiting Station 2036 Washington 926-7858Δ

FIFTH STREET READY-MIX CONCRETE INC - READY MIXED CONCRETE, SAND, GRAVEL, CONCRETE ADMIXTURES WILLIAM R LANG PRES., PAULETTE LANG SECY. 1042 W 5TH AV PHONE 928-7373 Δ 926-2808

FINCH Bill R (Alice E) slsmn Harris-Tunison Mtrs 1140 W 24th Av@ 926-1331Δ Ch Billy '57 Scott '63

FINCH Bud (Theo B) ownr Pride Collie Kennels & Bud Finch's Richfield Serv Sta Rt 2 Bx 36@ 926-1341Δ Ch Ann Marie '62 Julie Ann '67

FINCH Frank C (Amy) retired Rt 1 Bx 243-A@ Hwy 20 928-3063Δ
FINCH Gerald W (Gail) emp Albany Timber Prods 650 E 16th Av Ch Kimberly '66

FINCH Roy A (Lucille) used car mgr Barrett Bros 1249 S Geary@ 928-7560Δ

FINEGAN Clyde E (Berniece I chkr Payless Drug) drvr Sites Frt Lines 1405 Leigh Wy@ 926-2052Δ Ch Maleah '56

FINLEY Dennis (Marcia L credit correspondent Sears) 225 E 7th Av
FINLEY Fred (Helen R asst cook Lafayette Sch) backhoe opr Linn Cty 2315 S Hill@ 928-8918Δ

FINLEY H Curtis (Mary Jane secy-treas Professional Service Bureau Inc) pres Professional Service Bureau Inc 1010 E 20th Av@ 926-3481Δ Ch Loren '53 Cindy '56

FINTEL Allen E (Hazel ownr Hazels Hamburgers) farmer Gibson Hill Rd 928-3850Δ

FINTEL Arthur F (Orba P) retired 1320 E Salem Av@ 926-5033Δ
FIR GROVE SCHOOL Mrs Lucille Knighten prin Rt 4 Box 378 Spring Hill Rd 928-9026Δ

FIRST BAPTIST CHURCH Rev J Franklin Dodson pastor & Rev Dan Angove youth pastor 420 E 3rd Av 926-2115Δ

FIRST BAPTIST CHURCH SCHOOL kdgrtn & elem sch Rev J Franklin Dodson minister 420 E 3rd Av 926-2115Δ

FIRST CHRISTIAN CHURCH Rev F Wayne Bryant pastor, Rev Paul R Pritchard assoc pastor 432 S Ferry 928-9303Δ & 928-3379Δ

FIRST CHRISTIAN YOUTH ANNEX W 4th & S Ferry
FIRST CHURCH OF CHRIST SCIENTIST 537 W 7th 926-7979Δ

FIRST CHURCH OF THE NAZARENE Rev David J Sullivan pastor 1305 S Hill 928-8655Δ

FIRST FEDERAL SAVINGS & LOAN ASSOCIATION OF WILLAMETTE VALLEY - SAVINGS & LOAN, REAL ESTATE LOANS J V SHANK CHRMN. OF BD., ARTHUR A LEWIS PRES. & MGR., KEN R STILES & KENNETH D McCOY VICE PRESIDENTS, CHESTER E DAVIES ASSI. VICE PRES., WILLIAM D BAIN ASST. VICE PRES. & LEBANON BR. MGR., GIL W SCHACHTSICK ASST. VICE PRES. & STAYTON BR MGR., MADELINE ROTH SECY., RONALD E ELLINGSON TREAS. & MARILYN MARTIN ASST. SECY. 231 S ELLSWORTH PHONE 928-3393

FIRST NATIONAL BANK OF OREGON-ALBANY BRANCH - HARRY K JOHANSON MGR., ARGALUS H MARSHALL ASST. MGR., JOSEPH HERB, KENNETH W NOTEBOOM, THOMAS A KROM & JOHN W BRANCH ASST. CSHRS., ROBERT MOORE & DONALD THOMPSON PRO ASST. CSHRS. 300 W 1ST AV PHONE 926-5823

FIRST NATIONAL BANK OF OREGON-WAVERLY BRANCH - LESTER C COLEMAN MGR., FRED O BOEHME ASST. CSHR. & DANIEL J BENTON PRO ASST. CSHR. 2100 E PACIFIC BLVD PHONE 926-5823

FIRST NATIONAL BANK PARKING 314 W 1st Av
FIRST NORTHWEST CORPORATION - INVESTMENT SECURITIES ROBERT H MIKKELSON PRES. 231 S ELLSWORTH PHONE 928-3485

FIRST UNITED METHODIST CHURCH Rev Edson Gilmore pastor 1115 W 28th 928-3505Δ

FISBECK Richard O (Charlotte L) mech Fisher's John Deere Implt 3579 David Av@ 926-6771Δ Ch Terry '61 Connie '63

FISCHBACH Peter P Jr (Bessie C) engr Wah Chang 1114 S Washington@ 926-4179Δ Ch Christine '51

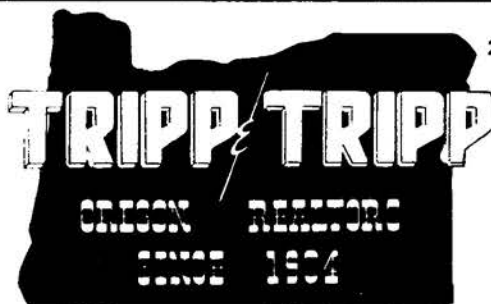

206 W. 1st Av.
926-1521

MEMBER
MULTIPLE
LISTING

ALBANY ALPHABETICAL LIST OF NAMES 187
FISCHER Charles M (Lillian M RN Albany Genl Hosp) 6455 NE Pettibone Dr Corvallis
FISCHER Johannes (Heidi R) USAF 634 E Thornton Lake Dr 928-8570Δ
FISCHER Margery S Mrs bartender Duck Inn Tavern 1032 W 12th Av 926-6320Δ Ch Susan Marie '54
FISCHER WALTER F (JUANITA B) VICE PRES & MGR DON WALT PHARMACY INC 620 W 8TH AV 926-2459Δ CH MICHAEL '60
FISH Michael H (Ute K) emp Western Kraft 1408 E 33rd Av@ 926-4338Δ Ch Michael '63 Mark '64
FISH Una L clk Penneys 1311 S Broadway 928-3492Δ Ch Patrick '53
FISHER Aumell R (Helen M) mtce Western Kraft 1530 S Park Terrace@ 928-8473Δ
FISHER Betty L secy Sch Dist #5 905 S Calapooia@ 926-3264Δ
FISHER Chauncey A (Florence M) auditor State of Ore Compensation Dept 1159 Green Acres Loop@ 9' 5-5135Δ
FISHER Dale M (Shirley A) emp Vancouver Ply 3080 S Marion@ 926-6470Δ Ch Mary '59 Linda '61
FISHER Dwight E (Lorna L) lead opr Wah Chang 1050 E 22nd Av 928-9629Δ Ch Delight '52
FISHER Edla Mrs Tangent 928-8056Δ
FISHER Elmer E (Vivian A bkpr Nebergalls) techn US Bur Mines 821 N Waverly Dr@ 926-3409Δ
FISHER Emily May 1920 E 17th@ 926-7147Δ
FISHER Ernest A (Ileen C) techn Wah Chang Corp 2636 S Broadway@ 926-4043Δ Ch Camie '58 Scott '65
FISHER Everett C Mrs 606 S Washington 928-3203Δ
FISHER Floyd 3410 S Pacific Blvd (#23)
FISHER FRANK E (KATHRYN D CO-OWNER FISHER PHOTOGRAPHS) CO-OWNER FISHER PHOTOGRAPHS 730 S WASHINGTON@ 928-7341Δ CH SUZANNE '53
FISHER FUNERAL HOME - FUNERAL DIRECTORS, WALTER A KRUPP, MARTHA KROPP, DANIEL J ORDEMAN & ALICE A ORDEMAN PTNRS. 306 S WASHINGTON (3RD & WASHINGTON) PHONE 928-3349
FISHER Gene (Beverly) ofc mgr Wah Chang 2123 E Salem Av 926-2757Δ Ch Kim '59 Pam '61 Tracey '64 Carey '67
FISHER IMPLEMENT CO - FARM EQUIPMENT EVERETT R RICHARDS PRESIDENT 1920 S PACIFIC BLVD PHONE 926-1534
FISHER Jenny W (wid Harold) 417 W 8th Av@ 926-1653Δ
FISHER Leland emp Wah Chang 1920 E 17th 926-7147Δ
FISHER Marie E (wid Raymond W) 905 S Calapooia@ 926-3264Δ
FISHER Nancy T (wid Edward) 220 Country Club Ln@ 928-7325Δ
FISHER Norman A (Jean L) pts mgr Waverly Motors Rt 2 Box 318@ 926-1809Δ
FISHER Pamela student OSU 1050 E 22nd Av 928-9629Δ
FISHER PHOTOGRAPHS - PORTRAIT, COMMERCIAL & WEDDING PHOTOGRAPHS, PHOTOGRAPHERS, PICTURE FRAMES FRANK E FISHER & KATHRYN D FISHER CO-OWNERS 333 W 1ST AV PHONE 928-7235
FISHER Raymond V 1920 E 17th 926-7147Δ
FISHER Richard emp Wah Chang 1920 E 17th 926-7147Δ



G. L. & PEGGY BAUM
Owners
PHONE 928-7954

MILLERSBURG MARKET & CHEVRON SERVICE STATION
Groceries • Meats • Fresh Produce • Gasoline
ALBANY, OREGON
RT. 2, BOX 74



Phone 928-8249
COMMERCIAL • RESIDENTIAL • PAINTING & PAPER HANGING

Sease Painters, Inc.
LAL, DAVE & JACK
1410 Hop St., Albany, Ore.



PHONE 926-5881
RT. 1 BOX 471 - TANGENT

Rolland's MOBILE HOMES

HWY. 34 BETWEEN
CORVALLIS & FREEWAY



LOOKING FOR SOMETHING?

Find it Fast
in the

CLASSIFIED SECTION

COUNTER TOPS
CERAMIC TILE



CARPETING
LINOLEUM



926-5379

802 E. 2ND

SHIRLEY'S OREGON RESTAURANT
 Rt. 3 - Box 1093-B - On Hwy. 34 & Freeway
 PHONE 926-9077



FAMILY DINING - COMPLETE DINNERS - STEAKS & SANDWICHES

KEN SEAVY DISTRIBUTING COMPANY
 LINN COUNTY BLITZ DISTRIBUTOR
 P. O. BOX 621
 ALBANY, OREGON
 203 NORTH JEFFERSON
 PHONE 926-6313



ERVIN'S DRUG STORE
 THREE REGISTERED PHARMACISTS
 PRESCRIPTIONS - GIFTS - GREETING CARDS
 1805 Santiam Rd. Pacific Blvd. & Santiam Rd.
 PHONE 926-6078
 Albany, Oregon

ALBANY MULTIPLE LISTING
TO BUY OR SELL
REAL ESTATE
 See A Member Of
Albany Multiple Listing Service, Inc.
 See Real Estate in Classified Section

- FISHER Richard (Phyllis dep recorder Linn Cty) chemist Wah Chang 3632 S Pine 926-5905 Ch Wanda '54 Richard Jr '56
 FISHER Robert L (LaVerne) emp Wah Chang Rt 1 Bx 74-D 926-8566 Ch Edward '57 Barbara '58 Rodney '62
 FISHER Rodney R (Penny G) electn Schoen Elec Mtr Serv 1403 S Madison 926-2562 Ch Roderick '59 Michael '61 Kimberley '65 Kevin '67
 FISHER RON (JEAN) OWNER ALBANY AIRWAYS INC 3510 KNOX BUTTE RD 928-3711
 FISHER Victor L (Violet) sls rep Northrup King & Co 1904 NW Broadway 926-4555 Ch Debra '55 Lloyd 'Skeeter' '58 Ruby Jean '60
 FISHER William A student OSU 730 S Washington 928-7341
 FISHMAN Robert (Dorothy) emp State of Oregon Rt 4 Bx 323 926-7440
 FISK Charles Rt 4 Box 398-G 926-1245
 FISK Gerald (Lillian L ownr Lillian's Bty Salon) press opr Vancouver Piv 225 S Fulton 926-5487 Ch Marion '55 David '61
 FISK Millie D Rt 4 Bx 333-V Hillcrest Ln 926-1827
 FISK Robert M emp Shakey's Pizza Parlor 606 E 2nd Av (#2) 926-8439
 FISKAL Lawrence M 3410 S Pacific (#11)
 FISLER Jim L steward Eagles 224 S Ferry
 FISTER Don (Verla M bkpr Duedall Potts) emp Neptune Micro 919 W 20th Av 926-3074
 FITZ JOHN J (MARJORIE S) PTNR PARKER & FITZ REALTY INC 1620 LAUREL WAY 926-6524
 FITZGERALD Mike automotive mgr The Bi-Mart Co 2611 E 4th Av 928-7597
 FITZPATRICK Pete (Pauline M cshr The Bi-Mart Co) Rt 3 Bx 738-A 926-4720
 FITZPATRICK W L (Frances E) retired 1216 S Calapooia 926-3574
 FIVE CORNERS MARKET genl str Gloria Coolen ownr 1731 S Marion 928-9373
 FIXSEN James (Grace) emp Oregon Met 3105 Knox Butte Rd 926-5032 Ch Sherry '68 Tanya '69
 FLANERY Virgil H (M Linda) dept mgr Shoe Corp of America 1070 W 16th 926-2041 Ch Rocky '66
 FLEENER Eunice T dir Linn Cty Special Educ 950 Airport Rd (#10) 926-3604
 FLEMING Al C (Jennie) retired 750 E Queen Av (#21)
 FLEMING JERALD G (DOLORES) PTNR TOM & JERRY'S HEATING & COOLING INC 2317 S WAVERLY DR 926-8307 Ch RHONDA '54 LENORA '57 DIANA '61
 FLEMING Nancy tchr AUHS Rt 4 Bx 345-Z 926-6273
 FLEMING Susan chkr Heath's Lndry Inc Rt 3 Bx 691-B
 FLESHMAN Eugene H (Mae Belle) dispatcher PP&L 3110 S Shore Dr 926-4158
 FLETCHER A L (Matsuko) emp Moore-Rane Rt 1 Bx 62 Tangent 926-3870 Ch Michael, Robert
 FLETCHER DONALD A (JOAN K) GENL MGR PACIFIC SUPPLY & PACIFIC OIL CO 2115 E SANTIAM STAYTON 769-5557
 FLETCHER Doris M (wid Raymond C) bkpr Payless Drug 1102 W 11th Av 928-8190
 FLETCHER Eloise 3523 S Pacific Blvd 926-7356

Lee's BEAUTY HUT
 "Latest in Distinguished Hair Fashions"
 D. L. "Lee" HANSEN, Owner
 122 S. ELLSWORTH 926-2323

- ALBANY ALPHABETICAL LIST OF NAMES 188
 FLETCHER Harley I (Ruth E ofc mgr Wimer Logging) retired 1635 Santiam Rd 926-2977
 FLETCHER Harry retired 1220 E Salem Av (#3)
 FLETCHER M W (Helen) farmer Rt 2 Bx 158-C 928-7815
 FLETCHER Robert L (Eloise emp Smoke-Craft) clk USPO 305 Clover Ridge Rd 926-6328
 FLETCHER Steve Mrs Rt 3 Box 1015F 926-6184
 FLETCHER Wilma E 2015 Perfect Ln 926-3352 Ch Randy '57 Ricky '59
 FLICKINGER Earl O (Gladys I) mtce Albany Lndry & Dr Clnrs 305 S Lvon 928-3139
 FLICKINGER Janice R student Salem Tech 1124 S Sherman 926-6821
 FLICKINGER Ray C theatre projectionist 1124 S Sherman 926-6821
 FLOOD Charles F student OSU 146 Cloverdale Dr 926-7388
 FLOOD CHARLES M (JANICE H) AUDITOR D E NEBERGALL MEAT CO 146 CLOVERDALE DR 926-7388 Ch MICHAEL '52
 FLOOD Cynthia student OSU 146 Cloverdale Dr 926-7388
 FLOPER Emmel interior decorator 2612 Tudor Way
 FLORA Doris A bkpr Tops Restr 2634 S Oak 928-8596
 FLOYD Loys E (Velma E) trk drvr Pac Mtr Trkg 1550 N Waverly Dr 928-9011
 FLUETTE Gerald E (Tony) carp Rt 2 Box 15-C 928-7422 Ch Roy '58 Sandra '62 Tracy '63 Randy '67
 FLUETTE William Alex 1410 S Washington (#1)
 FLYNN Cyril L (C Ellen) bldg contr Rt 3 Bx 693-K 928-3865
 FLYNN John (Nancy S) dry waller Don Haring 205 E 6th (#15) Ch John R '68
 FLYWAYS INC - AIRCRAFT SALES & SERVICE KEN RAMER PRES., BARBARA KASPER VICE PRES. & JACK KASPER SECY. TREAS. 3520 KNOX BUTTE RD PHONE 926-2261
 FOBAR Donald D (Neva W) trk drvr Sites Silver Wheel 3129 S Lawnridge 926-2392 Ch Pamela '53 Joyce '58
 FOBAR Edwin (Ida emp NW Bell Tel) emp Albany Plylock Rt 4 Box 243 928-3171 Ch Terry Lee '58
 FOBAR Mildred (wid Samuel) 1320 N Albany Rd 926-4549 Ch Helen '57 Jo Ann '59 Barbara '60
 FODGE Robert P (Susan) self emp Rt 4 Bx 337 Gibson Hill Rd 926-7481 Ch Tonya '68
 FODGE W N (Bessie) self-emp Rt 3 Box 744 Riverside Dr 928-7875
 FOGARTY Mary F Mrs dir special educ Albany Pub Schs 1010 NE 13th 928-9433 Ch Donna '52
 FOGLESONG Cleo C (Esther tchr Liberty Sch) ownr Cleo's 1510 S Broadway 928-8180
 FOGLESONG James student 1510 S Broadway 928-8180
 FOGO D L (Dorothy M) mech Barrett Bros 2838 E Salem Av 926-1473
 FOLEY Dale E (Sandra L) carp Eugene Foley 926 E 5th (#5) 926-3661 Ch Cynthia '65
 FOLEY Eugene P (Irma E) bldg contr 2718 S Columbus 928-8175
 FOLEY Larry US Army 2718 S Columbus 928-8175
 FOLEY Walter M (Dolores) jeweler Rt 4 Bx 333 926-3422 Ch Roger '53 Cathy '55 Sharron '57
 FOLEY'S JEWELERS Walter M Foley ownr 115 W 2nd Av 926-1461
 FOLEY'S VILLA apts Gene Foley ownr 926 E 5th Av
 FOLKESTAD John H Rt 3 Bx 1057-N 928-8886
 FOLKESTAD Lenor emp AUHS Rt 3 Bx 674 928-7481
 FOLLETT Paul (Ellen) genl sls mgr Stoddard Chev 108 Country Club Ln 926-4889 Ch Paula '51
 FOLLOSE Walter C (Eunice ofc Ore Met) millwright Western Kraft Rt 2 Box 27 926-4994 Ch Michael '56 Marty '58 Gary '59 Jeff '67
 FOLMSBEE Harold Rt 2 Bx 287-A 928-3719
 FOLSOM Frank I (Mae L) retired Rt 1 Box 263 928-9896
 FOLSOM Kyle B (Mary) farmer & ownr Folsom's Labor Camp Rt 1 Box 268-M 928-8772 Ch Keith '55
 FOLSOM Larry E student Linn-Benton Folsom Ln Rt 1 Box 268-M 928-8772
 FOLSTON Laurence N (Florence) ofc wkr Fisher Implement Co 1410 E 27th Av 926-7542
 FORBIS Gary (Charlotte) mgr Albany Tire 1729 W 17th 928-7689 Ch Gary Lee '58 Steven Eugene '62
 FORD Nona O secy US Govt 3701 S Pine 926-2431
 FORD Walter E (Mary A emp Sch Dist #24) retired Rt 3 Box 735 928-8061 Ch Jean Ann '54
 FORD William A techn Mac's T V 845 Woodcrest Corvallis
 FORDHAM Lauraine clk Wards 832 S Broadway
 FORDHAM Ray 837 Waverly
 FOREE Vernon C (Patricia A) mach Wah Chang 917 E 2nd Av 926-4014 Ch Scott '59 Martin '61 Tina '61 Lena '64
 FORESTER Jerome L (Linda) inspr Wah Chang 440 S Chicago 926-7660 Ch Andrea '69

FREE ESTIMATES FREE INSPECTION
MAIER ROOFING CO.
 RT. 4 BOX 333X P.O. BOX 623 HILLCREST LANE 928-8253



"The Only Two-Legged Catt In The Insurance Business"

233 W. 2ND AVE.

PHONE 926-2046

- FORKER M Jean poster Transamerica Title 215 E Sherman Lebanon
- FORKNER Bob L (Mable A bten Her Majesty Bty Salon) ceramic engr US Bur of Mines 1606 E Front Av@ 928-9300A
- FORKNER Donna Rt 2 Bx 313-L 928-9952A
- FORKNER Robert J (Hilda distr Democrat Herald) mach opr Western Paving Rt 2 Bx 313-L 928-9952A Ch Cheryl '56
- FORKNER Tom (Betty) retired 3447 Adah Av@ 928-8925A
- FORNEY Clyde E (Edith M) emp Simpson Plywood 1540 S Lawnridge@ 926-3349A
- FORNEY Clyde E Jr (Gloria J) sls rep Wah Chang 2921 Locust@ 926-1300A Ch Michael '61 Stephen '63 Peter '67
- FORSLUND Kenneth A (LaRose A) ownr Kenneth Forslund Constn 1715 E 24th Av@ 926-4157A Ch Carol '50 Christine '63
- FORSLUND KENNETH CONSTRUCTION excavation & constn Kenneth Forslund ownr 1715 E 24th Av 926-4157A
- FORSLUND Wayne L US Army 1715 E 24th Av 926-4157A
- FORSTER Fred H (Vivian M) bailiff circuit court 339 W 8th Av@ 928-8136A
- FORSTER Gary (Carol) emp Wah Chang Rt 3 Bx 786@ 928-8062A Ch Robin '68
- FORSTER Lloyd E (res) Tangent 928-9053A
- FORSTER Russell (Opal V) retired 431 S Geary 928-3481A
- FORSYTH Carl D (Geraldine E) clk Mikesell's Mkts 2812 S Columbus 926-6385A Ch Stanley C '61 Heather '64 David '67
- FORTE Ken 2440 S Geary
- FORTIER ALBERT 'BUD' (VYOLA D) MGR & GOLF PRO SPRING HILL COUNTRY CLUB 1122 W 11TH AV@ 928-7721A CH ALAN '54 STEVE '56 DOUG '62
- FORTIER Greg 1122 W 11th Av 928-7721A
- FORTMILLER C W (Ruth E) retired 930 S Lawnridge@ 926-4073A
- FORTMILLER-HEIDER FUNERAL HOME - FUNERAL DIRECTOR OTTO W HEIDER JR OWNER 420 W 3RD AV P O BOX 905 PHONE 928-3381
- FORTMILLER Julia C (wid Edwin) 208 E 5th Av (#106) 926-6516A
- FORTNER Betty Mrs Rt 4 Bx 418 924-5657A
- FORTNER Robert (Mabel bten Her Majesty's) 1606 E Front Av
- FORTUNE Donald W (Dorothy A sch bus drvr) trk drvr Salem Navigation Rt 2 Bx 394@ 926-1231A Ch Patrice L '51 Donald S '53 Cheryl A '61 Nancy J '66
- FORTUNE Peter M farmer Rt 2 Bx 394 926-1231A
- FORTY Kenneth (Diane wtrs King Cole) log scaler Columbia River Grading & Scaling Bureau 2440 Pine Ln 926-4618A Ch Vernon '62 Byron '64
- FORWARD Robert M (Clare) sls mgr Vancouver Ply Rt 3 Bx 109-H
- FOSDICK Gary L USN 3697 Dian Av 928-3727A
- FOSDICK Joel D (Dorothy B) emp Simpson Timber 1227 S Lafayette@ 928-7610A
- FOSDICK John L (Virginia A bkpr The Shed Drive In) mgr Rickreall Plant Cascade Farm Serv 3697 Dian Av@ 928-3727A Ch Mark '51 Aaron '59
- FOSDICK John L II USN 1227 S Lafayette 928-7610A
- FOSDICK Robert Allen student Linn Benton Comm Coll 1227 S Lafayette 928-7610A
- FOSDICK Tommy 1227 S Lafayette 928-7610A
- FOSS Carl H Rt 3 Bx 766 928-7851A
- FOSS Kirk A emp D & P Constn 2026 S Jefferson 926-7685A
- FOSS Lester I (Mary ptrr Foss Mkt) ptrr Foss Mkt 2725 Santiam Rd@ 926-2836A
- FOSS MARKET L I Foss & Mary Foss ptrrs 2725 Santiam Rd 926-2836A
- FOSTER Edgar L (Lulu) techn Radio Communications Service 779 E Milton St Lebanon
- FOSTER John C (Mary F) USAF 1178 W 11th 926-3623A Ch John Jr '57
- FOSTER Merlin (Carol) farmer & emp R Veal & Sons Rt 3 Box 1106 928-9917A Ch Dean '59 Elizabeth '61 Pamela '62
- FOSTER Michele V student OSU 2405 S Liberty 926-2749A
- FOSTER Richard (Luella) emp Evan's Prods 2925 E 20th Av 926-3263A
- FOSTER Dr Robert M (Katrine V CRNA Albany Genl Hosp) educator 2405 S Liberty@ 926-2749A
- FOSTER Robert M Jr student Willamette University 2405 S Liberty@ 926-2749A
- FOTOPOULOS John P (Darlene E) bartender Bamboo Terrace Rt 3 Bx 697 926-4859A
- FOULKE Alfred J 1925 S Jackson 926-3594A
- FOULKE Raymond US Army 1925 S Jackson 926-3594A
- FOULKE Robert J (Martha A) meat cutter McDonald's Mkt 1925 S Jackson@ 926-3594A Ch Mike '58
- FOULON Richard J (Martha L) emp IBM 1307 E 32nd Av@ 926-6958A
- 4 H FAIRGROUNDS No # Oakwood Av
- FOUR SQUARE CHURCH Rev John Hurless Jr pastor 601 S Jefferson 926-1359A

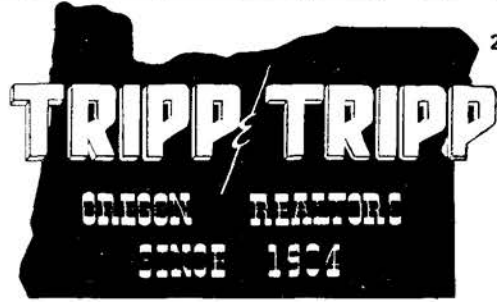

206 W. 1st Av. 926-1521

MEMBER MULTIPLE LISTING

- ALBANY ALPHABETICAL LIST OF NAMES 189
- FOUST Billy G (Helen emp Bi Mart) USAF 3410 S Pacific Blvd 926-6679A Ch Carol '61
 - FOUTS Ernest L (Urcella M) jitney drvr Duraflake 1273 S Elm@ 926-1897A Ch Jeanne '57
 - FOUTS Leonard C (Patricia) USAF 1640 S Powell 926-1717A Ch Robert '68
 - FOUTS Ronald F 1273 S Elm 926-1897A
 - FOUTS Russell F (Lydia N clk French's Jwlr) green supt Spring Hill Golf Course 950 Airport Rd (#47) 926-6437A Ch Carole '51
 - FOWLER Gary W (Carole) mgr Corvallis Auto Glass Inc 834 S Bradley
 - FOWLER John E (Pat) pts mgr Stoddard Chev 1310 Center 926-5644A Ch Steven '61 Susan '68
 - FOX Carl (Gladys ptrr Fox Printing) ptrr Fox Printing Co 1002 E 7th Av 926-2730A
 - FOX Cheryl 2090 S Marion
 - FOX Dale A (Arlene R mill repr dept Veal's Furn) retired 420 E 18th Av@ 928-3950A
 - FOX Florence Mrs ofc mgr Merle Taylor Volkswagon 726 Quarry Rd 926-4761A
 - FOX J R (Dora J) etired Rt 1 Bx 102 Tangent 928-3915A
 - FOX John M (Vonda) rt mn Okay Novelty Rt 1 Bx 234 928-9406A
 - FOX Kenneth R (Sigrid) emp Wah Chang 3132 S Hill 928-9607A
 - FOX Mabel Mrs emp Myrl's Chuck Wagon 1745 E Front Av@ 928-3293A
 - FOX Mike J student & appr Albany Auto 1640 E 24th Av 928-8693A
 - FOX P Deane (Audrey I) radio interference man PP&L 445 S Bradley@ 926-2387A
 - FOX PRINTING CO printing Carl Fox & Gladys Fox ptrrs 711 S Hill 926-2848A
 - FOX Robert W (Vera emp Citizens Valley Bk) ofc emp Wah Chang Rt 4 Bx 383-F2@ 926-2557A
 - FOX Thomas (Juanita) emp Ore Met 2225 S Oak 926-8770A Ch Tammy '68
 - FRABA A L Crabtree Rd 928-9779A
 - FRAGER FURNITURE CO INC - FURNITURE, FLOOR COVERINGS, APPLIANCES A DON JOLLEY OWNER & GENL. MGR. 102-112 E 1ST AV PHONE 928-3356
 - FRAGER Larry N student UCLA 1115 S Walnut 926-1202A
 - FRAGER Sam retired & property owar 1115 S Walnut@ 926-1202A
 - FRAGER SAM OFFICE property owar Sam Frager owar 115 S Lyon 926-3332A
 - FRAME Floyd (LaVerne rep Tupperware) dryer feeder Vancouver Ply 1417 E 33rd@ 926-3347A Ch LeRoy '53 Tom '56 F Eugene '58
 - FRAME Timothy J US Army 1417 E 33rd Av 926-3347A
 - FRANCES Sue 335 Charlotte Ch Danny '66 Cindy '58 Laurie '62
 - FRANCIS D 335 N Marilyn
 - FRANCIS William R (Verna June) plt mgr Simpson Timber 3124 S Columbus@ 926-7373A Ch Elizabeth '60 Pat '67
 - FRANCOEUR Paul E (Mildred) emp US Bur of Mines 2435 S Hill@ 928-3550A

PHONE 926-2962 **WAVERLY GUEST HOME**
2853 E. Salem Av. Albany

209 W. 1st Downtown Albany
Heidi's Beauty House
BEAUTY SALON 928-3524
THROUGH THE YEARS

1940 E. Pacific Blvd.

TRUCK STOP CAFE

926-9102
JUDY & GARRY BLACK
24 HOURS
Albany

PHONE 926-5881
RT. 1 BOX 471 TANGENT
Rolland's MOBILE HOMES
HWY. 34 BETWEEN CORVALLIS & FREEWAY

CITIZENS VALLEY BANK
"Your Friendly Home Owned Bank"
"EIGHT BRANCHES SERVING THE MID-WILLAMETTE VALLEY"
Member FDIC Phone 926-4221 3rd & Ellsworth Albany, Oregon



STODDARD CHEVROLET
Albany, Oregon
SALES - SERVICE
505 South Ellsworth
PHONE CALL 926-4236

OPEN EVENINGS



Tom & Jerry's Heating & Cooling, Inc.

2317 Waverly Dr.
Albany, Oregon

PHONE 926-6258
G.E. Authorized Sales & Service

HEATING - AIR CONDITIONING - COMMERCIAL - RESIDENTIAL

AASUM

GOLDEN RULE FUNERAL SERVICE
FUNERAL HOME

Price is your choice
Service our obligation

805 South Ellsworth St.

Phone 926-5541

Albany, Oregon



TO BUY OR SELL
REAL ESTATE

See A Member Of
**Albany Multiple Listing
Service, Inc.**

See Real Estate in Classified Section

- FRANCOIS Jean M (Joanne) meat cutter Steen Bros Meat Co 1138 W 7th Junction City
- FRANK Flynn (Helen) emp Simpson Timber 1820 E Front Av 926-7384 Δ Ch Leona '56 Patrick '58 Lorna '62
- FRANKLIN A M 'Bert' (Celina F) face layer Brand S Ply Rt 3 Box 684 Δ Riverside Dr 928-3990 Δ Ch Kathryn Marie '54
- FRANKLIN Doyle P (Donna clk Richey's Mkt) carp 240 Charlotte @ 928-7602 Δ Ch Cynthia '52 David '61 Daniel '63
- FRANKLIN Isabelle J food processing Oregon Freeze Dry Foods, Inc 215 N Charlotte
- FRANKLIN Janet Sue atndt Kentucky Fried Chicken Rt 3 Box 684 Riverside Dr 928-3990 Δ
- FRANKLIN LIFE INSURANCE CO B F Steinberger agt 2615 E 25th 926-6716 Δ
- FRANKLIN Linda Louise clk State Tax Ofc Rt 3 Bx 684 Riverside Dr 928-3990 Δ
- FRANKLIN Richard M (Frances) emp Rem Inc Rt 2 Bx 394-C 928-9450 Δ
- FRANKLIN Robert W (Maude M) retired 630 Fir @ 928-8552 Δ
- FRANKLIN Thomas R (Zemma E) hndymn 2520 S Hill @ 928-9251 Δ
- FRANK'S TUNE-UP auto repr Frank Hammel ownr 1017 E 1st Av 926-3703 Δ
- FRANZ BAKERY whse & surplus bakery Fulton & Hwy 20 926-1966 Δ
- FRATTO S Rt 4 Bx 234-F 926-1298 Δ
- FRAZER Earl Rt 3 Bx 908-G 926-3392 Δ
- FRAZIER John I food processing Ore Freeze Dry Foods Inc 1805 S Main
- FRAZZINI Bob E emp Linn Cty 409 S Baker 926-4895 Δ
- FRAZZINI Gene L US Navy 409 S Baker 926-4985 Δ
- FRAZZINI Rozella 409 S Baker 926-4895 Δ Ch Barbara '51
- FREAD Harold L (Linda) mtce Chemco 221 S Montgomery Ch Shayne '68
- FREAD Jack L (Maxine) trim saw off bearer Vancouver Ply Rt 1 Bx 67 Tagent 926-8349 Δ
- FREDERIC James L (Mary L) opr Wah Chang 3705 Earl Av
- FREDERICKSEN Curt (Virginia pt tm emp Albany Genl Hosp) trk drivr John Nix Jr Trkg 2548 S Hill 926-4780 Δ Ch Jodi Davis '61
- FREDERICKSEN M (Susanne) 910 W 20th Ch Judy '63 Tony '62
- FREE Loren F (Rosemary P) electn Valley Elec 1430 Tudor Wy @ 928-3777 Δ Ch Douglas '55 Mark '57 Laura '58 Linda '60 Julie '62
- FREE METHODIST CHURCH Rev Floyd A Hopkins pastor 710 S Walnut 926-5791 Δ
- FREEMAN Darrell W 231 S Baker 928-9528 Δ
- FREEMAN Eugene C (Lois Ann) tchr Calapooya Jr HS Rt 3 Bx 692-H Riverside Dr @ 926-5048 Δ Ch Robyn '64 Tamara '66
- FREEMAN Norman J (G Dale) custdn Albany HS 1437 Fern Av @ 928-8118 Δ
- FREEMAN Paul E (Gladys J) refgrn engr Albany Frozen Foods 3425 S Thurston @ 926-3848 Δ
- FREEMAN Paul T student College of Idaho 3425 S Thurston 926-3848 Δ
- FREEMAN WILLIAM K (DAWN M) OWNER FREEMAN'S TEXACO SERV RT 3 BOX 752-A @ 926-5788 Δ CH LAURA '63 LISA E '65 RYAN '67

ALBANY ALPHABETICAL LIST OF NAMES 190
**FREEMAN'S TEXACO SERVICE - GASOLINE, TIRES, BATTERIES,
DIESEL, PROPANE WILLIAM K FREEMAN OWNER RT 3 BOX 1093
HWY 34 & FREEWAY PHONE 926-9183**

FREERKSON Melvin H emp Smoke-Craft Rt 3 Box 728 928-8064 Δ
FREERKSON Vivian A (wid William) cook OSU Rt 3 Box 728 928-8064 Δ
FREESE Eugene W (Doris M) farmer Rt 4 Bx 430 @ Palestine Rd 924-5232 Δ

FREEWAY AUTO WRECKERS INC Dale Johnson & Gary Walls ptrns Rt 1 Box 229-K Hwy 20 926-6660 Δ

**FREEWAY SHELL SERVICE - SERVICE STATION & TOWING
SERVICE MARK JACKSON & BOB JACKSON PTRNS. 2503
N PACIFIC HWY PHONE 926-9159**

FREITAG Alan L (Edna M) emp Wah Chang 505 Clover Ridge Rd @ 926-2571 Δ Ch Katherine '51

FREITAG Charles R (Alphadine) dryer grader Vancouver Ply Rt 3 Bx 60 Seio

FREITAG Gene (Nancy) emp Maier Rfg Rt 3 Box 908-B 928-3958 Δ Ch Jimmy '62 David '63 Doug '66

FREITAG Harvey (Christina) retired Rt 2 Box 354 @ 928-3906 Δ

FREITAG Jerrold W emp Wah Chang 1116 E 32nd Av @ 926-7950 Δ

FREITAG Lane (Jean V) 115 S Madison @ 928-7849 Δ Ch Ray '54

FREITAG Nancy A 505 Clover Ridge Rd 926-2571 Δ

FRENCH Seth T (Ida B) retired 840 Spring Hill Rd @ 928-8646 Δ

**FRENCH'S JEWELRY - JEWELRY, DIAMONDS, CHINA, GIFTS, WATCHES
LARRY STEVENS & ALLAN STEVENS PTRNS. 326 W 1ST AV PHONE
928-7463**

FRENTZ Douglas V clk Safeway #516 1432 E 1st Av

FRENZEL John J (Wanda) wldr Wah Chang 1050 E 20th Av @ 926-6116 Δ Ch Byron '67

FREHER Ruth M (wid Ed) clk Payless Drug 3805 Knox Butte Rd @ 926-1396 Δ

FREUTEL John (Jean) mech Stoddard Chevrolet Rt 3 Bx 813

FREY Richard (Isabel) emp Wah Chang Rt 3 Box 997-Y S Pac Hwy 928-7707 Δ Ch Robert '51 Katharine '54 Debra '56

FREY Richard W (Lee Ida) loan trainee Citizen's Valley Bank 1049 W 14th Av 926-7618 Δ Ch Christie '67 Dickie '68

FREY Sharon secy OSU Rt 3 Box 997-Y 928-7707 Δ

FREY William emp Meader's Texaco Rt 3 Box 997-Y 928-7707 Δ

FRIBERG RUDY A (GERTRUDE A) OWNER FRIBERG'S INTERIORS 810 S LYON 928-3327 Δ

**FRIBERG'S INTERIORS - CARPETS, PAINT, WALLPAPER, DRAPES
RUDY A FRIBERG OWNER 810 S LYON PHONE 928-3327**

FRIDAY'S AUTO REPAIR Thomas F Campbell ownr 135 N Hill 926-1990 Δ

FRIEBERG Axel 1226 S Lafayette 926-3192 Δ

FRIESEN George H (E Pauline) retired 1131 W 36th Av 926-7943 Δ

FRIEZE Charles (Joanne hr United States Natl Bk of Oregon) 1825 NW 17th St Corvallis

FRIGIDAIRE WASH & DRY serve yourself Indry 1717 S Hill

FRISBEY Shirley 4640 Knox Butte Rd Ch Roxanne '59 Donald '60

FRISK Frank F (Benice E) mach Rt 4 Box 360 @ 928-7593 Δ Ch John '60

FRTCH ROBERT W (DOROTHY E) MGR ALBANY PLANING MILL INC 108 GREEN CT @ 928-8994 Δ CH ROBERTA '54

FRITH Michael O (Pat) asst dept mgr Wards 926 E 5th Av (#8) 928-7423 Δ Ch Timothy '68

FRTZ Albert J (Veda L clk Ervin's Drug) ownr Albany Mach & Sup 2755 S Shore Dr @ 926-1606 Δ

FRTZ Harold D (Linda) mech Waverly Mtrs 1101 Century Dr Ch Tracy '65 Corene '66

FRTZ Linda Kay student 1440 Laurel Hgts Dr 926-1655 Δ

FRTZ Rene E Jr (Sharyn A) v pres Albany Mach & Sup 745 Quarry Rd @ 926-3163 Δ Ch Scott '66 Lanz '68

FRTZ Rene Sr (Ruth P v pres & secy-treas Renal Corp) pres Albany Mach & Sup & pres Renal Corp 1440 Laurel Heights Dr @ 926-1655 Δ

FROLIK Robert J (Evelyn R) circuit ct rptir Linn Cty 123 NE Cherry Ln @ 928-8277 Δ Ch William '56 James '59

FRONTZ Carl H 420 S Burkhart 928-7616 Δ

FRONTZ Larry (Sandy) emp Ore Freeze Dry 928-8529 Δ Ch Jerald, Gary

FROST Anna (wid Edgar) 1905 N Pacific Hwy @ 928-8334 Δ

FROST Jackson L (Clara F) dist atty Linn Cty 3110 S Liberty @ 928-7357 Δ Ch Lisa '63

FRUM Edythe A (wid Ray E) 716 E 5th Av @ 928-8528 Δ

FRUM Gary (Tana L slsldy Sears, Roebuck & Co Catalog Dept) Rt 1 Bx 268 Brownsville

FRUM John A 1136 W 28th Av 926-4175 Δ

FRUM John E (Christine C) chief deputy clk Linn Cty 1136 W 28th Av @ 926-4175 Δ

FRY Ora tchr Madison Sch 917 Waverly Dr

FRY Terance T student 2834 Santiam Rd 926-3123 Δ

FRYDENDALL Cecil L (Charlotte M) city fireman Albany 1420 S Main @ 926-1496 Δ

SEE YOU AT
PEARL'S

DIXIE TAVERN

FOOT LONG HOT DOGS

WINE-COCKTAILS SHUFFLE BOARD

POOL-COLD BEER

PHONE 926-9100

TANGENT, OREGON



**PIONEER NATIONAL
TITLE INSURANCE CO.**



928-3301

Albany

304 S. Broadalbin
W. 3rd Ave. & S. Broadalbin

DITCH DIGGING & LEVELING
GRADING WITH SMALL CAT
CESPOOLS & BASEMENTS PUMPED

Serving Linn County Since 1946
RAY'S SEPTIC TANK SERVICE

SEPTIC TANK SPECIALISTS

Commercial * Industrial * Residential
CONSTRUCTION... MODIFICATION... SEWERS INSTALLED 928-8331



DRAIN LINES INSTALLED
ALL INSTALLATIONS APPROVED BY THE BOARD OF HEALTH
 For Free Estimates Call Rt. #3, Box 893 Albany, Ore.
County Farm Road

- FRYDENDALL Marion L (Nadean D) emp Eug Registered Guard Rt 3 Box 1032-A 926-2719Δ
- FRYDENDALL Raymond student OCE Rt 1 Bx 299-A Tennessee Rd 928-7765Δ
- FRYDENDALL Vern M (A'Dell) trk drvr Indpt Mtrs Rt 1 Box 299-A@ Tennessee Rd 928-7765Δ
- FRYE Lowell H (Mary F) city policeman 537 S Nebergall Loop 926-6787Δ Ch Michealene '55 Jolene '57 Curtis '62
- FRYER A David (Wilma L) lab supvr Ore Met 1624 Laurel Wy@ 928-7421Δ Ch Mark '62 Lucinda '63
- FRYER Harry D (Gladys M) genl formn Simpson Timber Rt 1 Bx 73@ Tangent 926-8292Δ Ch Janice '52
- FRYER Ronald Rt 1 Bx 73 Tangent 926-8292Δ
- FRYMAN C Harold (Lavone H) asmblr R Veal & Son 2010 E 1st@ 928-3587Δ
- FRYMAN Jack L (JoAnn) widr Ore Met Rt 2 Bx 278@ 928-7816Δ Ch Pamela '55 Robert '57 Dennis '59 Jimmy '51
- FRYMAN Jerry (Phyllis) electn Castle Elec Walnut Dr@ Rt 3 Box 752-H 928-9819Δ Ch Vickie '57 Marty '60 Mark '62
- FUGATE Arden D (Lissa M) research chem US Bur Mines 915 E 31st Av@ 928-7206Δ Ch Mignon '53 Patrick '54
- FUGATE David 915 E 31st Av 928-7206Δ
- FUGATE Pat wtrs Owl Cafe 915 E 31st 928-7206Δ
- FULFORD William (Betty Jean) slsmn Sears 500 S Bradley Ch Link '63 Shannon Lee '66 Karmon Rae '66
- FULLEN Kenneth (Jacqueline) chemical opr Wah Chang 811 Century Dr 928-7674Δ Ch Guy '61 Kenneth '64 Brian '67
- FULLER BRUSH CO 220 E 7th Av 926-8252Δ
- FULLER Clara (wid W A) sub tchr 1440 S Calapooia@ 928-8344Δ
- FULTON Bruce (Mavis) exec v pres Vancouver Ply 3210 NW McKinley Corvallis
- FULTON John J (Georgia) assoc broker Interstate Realty Exch 2804 S Hill@ 926-3310Δ Ch Douglas '59 Donald '61
- FUN CITY - BOATS ALLEN L ROLLAND PRES. & KEN CASTLEBERRY SECY.-TREAS. BETWEEN FREEWAY & CORVALLIS ON HWY 34 (P O BOX 753) PHONE 926-4243**
- FUNDENBERGER Glenn E (Mildred J ofc Jenks Hchry) pts mgr Albany Airways 2325 S Marion@ 926-5740Δ Ch Lee '50
- FUQUA Carrie L 1934 Kenworthy Rd 928-9154Δ
- FURMAN Carl W (L Marlene) furnace opr Wah Chang 1016 E 6th Av 928-7032Δ Ch Bill Jo '62 Scott '66 Larry '67 Bobby '68
- FURNISH Anna S (wid Roy) 2119 E Front Av@ 928-9736Δ
- FURSETH Norman V (Cleo J tchr Dist #8-J) slsmn Ginther Rlty Rt 3 Bx 902-A@ 926-7224Δ Ch Eric P '55 Mary B '57 Peter H '58 Johanna '64
- FUSTON Lenora clk The Bi-Mart Co 2340 NE Steele Corvallis
- FUTURE INSULATING CO Percy Crawford ownr 1085 W 6th Av 926-7766Δ
- FUTURUS OF OREGON floor covering Robert O Ferguson ownr 1708 Spring Hill Rd 926-1642Δ



- G-L CONSTRUCTION COMPANY Eugene A Richardson pres, Elizabeth A Richardson vice pres 1615 S Sherman 926-3663Δ
- GABBE E emp Credit Bur of Albany 819 W 18th Av 926-7008Δ
- GARNER Dorris N hsekpr 1545 S Takena@ 926-3368Δ
- GAINES Beatrice E 855 W 4th Av@ 926-1609Δ
- GALBRAITH William D (Ellen H) retired 1425 Fern Av@ 926-1259Δ
- GALI Ernest B (Irene E) tower opr Wah Chang 1040 W 15th Av@ 926-7121Δ Ch Stacey '67
- GALI George L (Creble lapidarian) ownr Galli's Rock Hound Cntr 1935 S Ferry@ 928-8220Δ
- GALLAGHER DONALD A (RAE A) SECY-TREAS PACIFIC MATERIALS CO 3206 VAN BUREN@ CORVALLIS 753-4047Δ
- GALLAGHER JOHN H JR (ANN K) PRES PACIFIC MATERIALS CO 3206 VAN BUREN CORVALLIS 753-5977Δ
- GALLIGAN Joseph J (Kinko) USAF 1685 S Hill 926-7580Δ Ch Charles '53 Caroline '55 Fredrick '58
- GALLOWAY Glenda C credit ofc Sears 750 S Ermine 926-1808Δ
- GALLOWAY Glenn L (Ada L traffic opr Pac NW Bell) retired 1125 E 24th@ 926-5445Δ
- GALLOWAY Robert E (Glyda) trk drvr Nick's Trans 1500 S Hill@ 926-7258Δ Ch Patty '55
- GALVAN Henry A (Gloria J) draftsman Wah Chang Rt 4 Bx 399@ 928-7126Δ Ch Paul '57 Michael '61
- GALYAN William E (Virginia N) mtecmn Sch Dist #5 909 W 11th Av 928-8346Δ
- GAMBELL Harold H (Frances) purchng agent Consolidated Electl Distrs 795 E 1st Albany 926-4272Δ Ch Linda '60



206 W. 1st Av.
 926-1521

MEMBER
 MULTIPLE
 LISTING

ALBANY ALPHABETICAL LIST OF NAMES 191

- GAMBLE Baxter (Helen P) silk screen processing & printing 1060 N Pacific Hwy@ 926-3223Δ Ch Baxter Jr '51 Wallace '55 Kikqua '59
- GAMBLIN Joe L Rt 4 Bx 386-G 928-8687Δ
- GAMMON Ronald D Rt 3 Bx 908 926-7062Δ
- GANDLER Leonard M (Elvira B emp A&W Root Beer) 3135 E 13th Av@ 928-3696Δ Ch Scott '59 Mark '60
- GANGLE David L (Lois A) mill wkr Albany Ply Prod 3491 Earl Av 926-5063Δ Ch Mark '63 Matthew '67
- GANGLE Edward J (Betty sisldy Ginther Rlty) stock rustler Vancouver Ply Rt 3 Bx 1019-W 926-4550Δ
- GANNON Alice L emp Franz Bkry 3650 Circle Dr@ 926-2992Δ Ch Helen '55 Bob '56
- GANNON Gary W coll student & emp Salmon Sand & Gravel 484 Nebergall Loop Rd 926-5628Δ
- GANNON Helen I Mrs 724 S Hill@ 928-3604Δ
- GANTT Tommy J (Grace) emp Wah Chang 933 N Waverly Dr@ Ch Ronald '54 Sheri '55 Wade '62
- GARCIA Edward M (Elisa) formn SP RR 2115 Tudor Wy@ 926-1847Δ
- GARCIA Elvira 1110 S Lafayette 928-8427Δ
- GARCIA Fred (Annette) student & formn SP RR 1221 S Takena 926-2726Δ
- GARCIA Joe (Jeannette opr Pac NW Bell) pts mgr Nissen Mtr 2415 S Liberty@ 926-2074Δ Ch Mike '54 Pat '61
- GARCIA Michael R (Carol G) emp Gent's Den 1430 S Park Terrace 926-5396Δ Ch Kimberly '65 Kelly '67
- GARCIA Modesto (Dolores) asst formn SP RR 1110 S Lafayette@ 928-8427Δ
- GARCIA Roberto (Julie) laborer Rt 2 Bx 173 928-9763Δ Ch Roberto, Riccardo, Abelruodene, David
- GARDNER Albert C (Laura A clk Penneys) carp formn Claude Buerge Consn 820 Cox@ 928-8912Δ
- GARDNER Ben C (Wanda L) ownr Gardner Plbg & Htg Inc Rt 4 Bx 333G Hillcrest Ln 926-1337Δ
- GARDNER Ben D student Rt 4 Bx 333-G Hillcrest Ln 928-8503Δ
- GARDNER Byron student Lane Comm Coll 820 Cox 928-8912Δ
- GARDNER Dale F (Adeline S motel wkr) emp Lee Matsn Consn 2505 E Queen@ 926-4774Δ Ch Nannette '51 Tom '52 Don '53
- GARDNER Judy A emp Good Sam Hosp-Corvallis 950 Airport Rd (#84) 926-1929Δ
- GARDNER Kay 2440 S Oak 926-5930Δ
- GARDNER Paul H emp Benton Cty Rt 4 Bx 526-P@ 926-2743Δ
- GARDNER Phillip R (Linda J) mgr Veneer Div Vancouver Plywood 2912 Locust@ 926-5787Δ Ch Lisa '61 Shari '64
- GARDNER PLUMBING & HEATING INC Ben Gardner ownr 145 N Baker 926-2269Δ
- GARDNER Richard emp Tilly Consn Co 2505 E Queen 926-4774Δ
- GARDNER Richard E USN Rt 4 Bx 526-P 926-2743Δ
- GARDNER Thomas (Mary E) retired 1220 Chestnut@ 928-9434Δ



138 W. 7th
 928-7606
GREEN ACRES CERAMICS
 ALBANY



556 Spring Hill Rd.
 926-5281
Her Majesty's BEAUTY SALON
 ALBANY

"Across The Bridge In The Town & Country Shopping Center"
 ALBANY

PHONE 926-5881
 RT. 1 BOX 471 - TANGENT
Rolland's MOBILE HOMES
 HWY. 34 BETWEEN CORVALLIS & FREEWAY

"Complete Line Of Truck & Trailer Rentals"



COPENHAVER'S UNION SERVICE



902 E. PACIFIC 926-9000 ALBANY

THE FINEST IN MEXICAN DINING

PEPE'S PLACE

804 CHICAGO ST. PACIFIC BLVD. & SANTIAM HWY. 926-4676



MUSIC NIGHTLY

HOLIDAY MOBILE HOME SALES

We Buy Used Mobile Homes - Extremely Low Prices
Hwy. 34-4 Miles East Of Corvallis
Rt. 3, Box 787B, Albany, Ore.

Phone 926-5561



INDUSTRIAL WELDING SUPPLY, INC.

INDUSTRIAL & MEDICAL GASES - WELDING EQUIPMENT TOOLS - RENTAL & REPAIRS
Albany, Oregon
3415 S. Pacific Blvd.
PHONE 926-8686



SPORTSWEAR

2220 E. Pacific Blvd.
ALBANY

OPEN 9-9 EVERYDAY



SHOES



926-6067



TO BUY OR SELL REAL ESTATE

See A Member Of
**Albany Multiple Listing
Service, Inc.**

See Real Estate in Classified Section

- GARDNER William R (Opal F emp Good Sam Hosp-Corvallis) custdn Albany HS 950 Airport Rd (#84) 926-1929 Ch Kent '55
GARIN William H (Carolyn M) boiler opr Duraflake 2140 S Ferry Ch Renea '60 Roxanne '60 William '65
GARLAND James E Jr (Arlene) formn Clemens Forest Prod Rt 4 Bx 227 Juniper Ln 928-8476A
GARLAND Kenneth K (Gertrude) line formn Pacific Power & Light Co 2512 S Geary 926-1407A
GARLAND Larry 114 S Madison
GARLAND Tom (Shirley emp Pac NW Bell) cabinet maker Rt 1 Bx 142-D@ Tangent 926-7123A
GARNER Willard E (Lois) trk drvr 5th Street Ready Mix 926 E 5th Av
GARNICA Ben M (Clotilde) retired 3208 S Chicago 926-4388A
GARR Kay L emp Vancouver Ply 732 E 34th Av 926-6245A Ch Cathy '68 Cindy '64
GARRELS Larry (Dorothy) emp Western Kraft Rt 4 Bx 316 Cracher Ln 928-7971A Ch Lee Ann '62 Daniel '65
GARRETT Bob L (Judith E) core feeder Vancouver Plywood 120 N Chicago 928-3685A Ch Patrick Lee '60 Daniel James '62
GARRETT Clayton E (Patricia) del mn VCS Rt 2 Bx 309 Lebanon
GARRETT De Lynda 305 S Fulton 928-9659A
GARRETT Garry L student Linn Benton Coll & emp Smoke-Craft 2220 E Salem Av 928-3241A
GARRETT Roy L (Evelyn emp Albany Frozen Foods) supvr US Bur of Mines 305 S Fulton 928-9659A Ch Sherry '54
GARRETT Wyman (Katherine) constn engr 2220 E Salem Av 928-3241A
GARRIGOS Richard L bartender Pop's Branding Iron 705 S Lyon
GARRIOTT Gerald L (Judy E emp Ore Met) millwright Western Kraft Rt 3 Box 999C 926-1417A Ch Cindy '64 Cathy '64
GARRISH Robert Rt 1 Bx 22 928-7086A
GARRISON E D ownr Garrison Whsle 745 W Queen Av 928-9068A
GARRISON Ed emp Vancouver Ply 349 Country Village Loop Rd 926-6257A
GARRO E John (Betty J student OSU) dept mgr Sears 1020 S Gale 926-7825A Ch Eric '66
GARWOOD Harold W 'Jay' (Martha W) retired 850 W 18th Av 926-3298A
GASKEY Bob (Sherry L) emp Wah Chang 824 E 33rd Av 926-2078A Ch Lori '64 Janelle '68
GASKILL Fred I (Mary J) retired 1305 E Salem Av 926-2806A
GASKILL Irwin L (Marguerite E btcn Boutique Bty Salon) mtce Wah Chang 1305 E Front Av 926-3385A
GASKILL Richard (Yvonne) 640 E 4th Av 928-8594A Ch Brenda '56 Billie '58 Paulette '65 Shannon '67
GASLIN Bobby G thr 1st Fedl Savings & Loan 1920 Crest Pl 926-2776A
GASLIN Gilbert G (Jean emp Candlelight Fine Foods) sandblaster Wah Chang 1920 Crest Pl 926-2776A
GASLIN William G (Tere M asst court clk Albany City Hall) emp Wah Chang 495 S Nebergall Loop 926-7380A

CARTER'S FOOD & CECIL'S MEAT MARKET

GROCERIES • MEATS
FRESH PRODUCE
COLD BEVERAGES • FILM

1005 West Queen Ave.
Albany, Oregon

PHONE 928-9326



- ALBANY ALPHABETICAL LIST OF NAMES 192
GASPERINO Fred J (Arlene) formn Sunlight Transformer Co Rt 1 Bx 254-W 928-8004A Ch Mark '59 Michael '60 Michele '62 Danny '66
GASTORF Charles (Cheryl) emp Wah Chang Rt 4 Bx 229 Hwy 20 926-7252A Ch Shawna, Kimmy, Troy
GATCHELL John A (Pauline S RN Good Samaritan Hosp) drvr slsmn Ken Seavy Distr 3323 S Clay 926-6635A Ch Jason '66 Jeffrey '67
GATCHELL Robert (Virginia secy Memorial Jr HS) policeman Albany 216 N Geary Ch Kimberly '65 Lisa Marie '69
GATCHEL Elmer E (Suzanne) electn Lincn Elec 140 Clover Ridge Rd 928-7151A Ch Robert '62 Dwayne '62 Scott '64 Ginger '68
GATCHETT Marc W Rt 4 Bx 308 N Albany Rd 928-8065A
GATES ARTHUR L (JUANITA BKPR NULADE FARM STORE) PTNR NULADE FARM STORE S PACIFIC HWY RT 3 BOX 993 926-2413A CH PATRICIA '52 PAMELA '54
GATES E L retired Rt 1 Bx 415B Spicer Rd 928-7449A
GATES Frank E (Margaret K) carrier USPO Rt 1 Bx 415 Spicer Rd 928-7449A Ch Randi '50 Janice '53 Evan Alan '54
GATES Jack USN Rt 3 Bx 993 S Pac Hwy 926-2413A
GATES John student Rt 3 Bx 993 S Pacific Hwy 926-2413A
GATES John D (Laura L) emp Van Ply 2011 E 1st Av 926-8332A
GATLEN Doy V (Mary J emp Albany Lndry) emp Simp Ply P O Box 206@ Tangent 928-9798A
GAUNTLETT Jack W (Sharron L) loan ofer trainee First Natl Bk 203 Green Acres Lane 926-6207A Ch Greg '65 David '67
GAY Douglas Wayne food processing Ore Freeze Dry Foods Inc 605 N Clover Ridge Rd
GEARHART Charles L (Maggie) retired 829 S Fulton 926-1427A
GECAN Josephine 1415 E Salem Av 928-8274A
GECAN Michael 1200 E Salem Av (#27) 926-1882A
GEEDEY Robert H (Theola RN) USAF 1545 Tudor Way 928-8587A Ch Tami '59
GEER Norman L (Dorothy L) instrlr reprmn Pac NW Bell 2305 S Oak 928-8419A Ch Jane '56 Karen '60
GEISTER Jacqueline J emp Pub Utility Com Salem 1325 E 31st Av 926-1358A
GEISTER Luverne J (Grace E) whse sup categorizer Wah Chang 1325 E 31st Av 926-1358A
GEISTER Meta D (wid George) 520 S Bradley 926-2321A
GEM MOTORS used car sls R A Groesbeck ownr 3100 E Pacific Blvd 926-4031A
GENERAL TIRE SERVICE Noel Worley mgr 308 S Pacific Blvd 928-8692A
GENO Jack radio graphic techn Wah Chang Rt 3 Bx 763 926-2787A
GENO Kenneth P (Patricia B) ownr Jumbo Food Serv 1036 E 23rd Av 928-9516A Ch Linda '55 Tonya '62
GENTRY Bertha L (wid Roy) 425 S Hill 928-8486A
GENTRY C Sterling (Agnes L secy Central Elem Sch) shipping clk Wah Chang 1335 W 14th Av 928-8227A
GENTRY Howard W (Geneva) drvr slsmn Traux Oil 220 S Fulton 928-3118A Ch Sharon '54
GENTRY Janet student 220 S Fulton 928-3118A
GENTRY John E (Emma A) retired 818 E 4th Av 926-2667A
GENTRY Mary E clk Montgomery Wards 1126 Willetta
GENTRY Robert L (Marcia L) emp Rem Metals Corp 841 Waverly 926-8960A
**GENT'S DEN - MEN'S CLOTHING WILLIAM B JOHNSTON OWNER
305 W 1ST AV PHONE 928-3133**
GEORGE E Dean student 2532 S Waverly Dr 928-7413A
GEORGE James D (Marilyn R) linmn PP&L 2532 S Waverly Dr 928-7413A Ch Conita '58 Dan '61
GEORGE Joan D serv rep NW Bell 1025 E 14th Av 926-4964A Ch Nancy '58 Carol '59
GEORGE'S BARBER SHOP George D Ridenour ownr 738 W Queen Av
GERGER Emil Rt 1 Bx 399C 926-1604A
GERIG Amos B Crabtree 928-3787A
GERIG Amos C Rt 1 Bx 249-T 928-3957A
GERIG Carolyn emp Valley Bank 3795 Lochner Rd 928-7868A
GERIG Clarence R (Doris) trk drvr Nofsinger Seed Rt 1 Bx 404 #10 Grange Rd 928-7720A Ch Myron '52 Lois '55 Sharlene '58 Gerald '61 Delbert '66
GERIG Dean (Nadine) slsmn OK Tire Strs Rt 1 Bx 375 928-7007A Ch Leonard '58 Mary '62 James '64
GERIG Emma (wid Martin) 1010 S Geary (#33) 928-7752A
GERIG Irvin (Lois) dlr Surge Dairy Equipt 3795 Lochner Rd 928-7868A Ch Loren '51 Lu Ann '55 Lynn '60
GERIG Wayne B (Louise E receipt Dr D R Bartell) 329 Green Acres Ln 928-8057A Ch Sandy '52 Jeanne '54 Karen '56 Patty '60
GERIG Willard (Kathryn) meat cutter Nebergalls 1825 E Queen 926-4657A Ch Curtis '55 Darwin '57 Randy '58 Calvin '59



Pacific Power & Light Co.

236 S. Lyon Street Albany, Oregon Phone 928-3311

Go **ALL - ELECTRIC** The Modern Way to Better Living



PHONE
926-7013

WILLAMETTE REALTY, INC.

BRANCH OFFICES NEWPORT and EUGENE

850 BURKHART
ALBANY

- GERMAN BEETLE SERVICE auto repr William F Telford ownr 2145 E Pacific Blvd 926-3535A
 GEROY Leverne E (Alma M emp Albany Frozen Foods) saw sharpener & Serv man Tunison Shop Serv 1306 E 27th Av@ 926-7478A Ch Estelle '54 Colleen '57
 GERRITSEN Rodney 1197 Century Dr 926-5406A
 GERRY Jack (Sharon emp Pay 'N' Pak) ownr Pay 'N' Pak Rt 4 Bx 307-M@ 926-8365A Ch Sandy '63 Stan '65
 GESIK Rinehart (Lucille B) retired 2104 S Thurston 926-3404A
 GET 'N' GO DRIVE-IN restr Florence Bursey mgr 1655 W Queen Av 926-6170A
 GIBBONS Gale retired 1320 S Lincoln@ 926-4329A
 GIBBONS Jack R (Joy R secy-bkpr Linco Elec) distr Chex Co 1083 W 8th Av@ 926-4797A Ch Jill '54 Janet '53
 GIBBONS Julie student Linn-Benton Comm College 1083 W 8th Av 926-4797A
 GIBBONS Robert J (Lois) hvy constn wkr 325 S Chicago@ 926-7955A Ch Patricia '53 Michael '55 Rebecca '58
 GIBBONS Tim 325 S Chicago 926-7955A
 GIBBS ALLEN R (SHIRLEY T) OWNER GIBBS FURNITURE MKT 1112 S NEBERGALL LOOP@ 926-2687A CH GLORIA '52 DEBORAH '53 SHARON '56 SUSAN '60
 GIBBS C Dalton (Edith) retired 1320 W 9th Av@ 928-9275A
GIBB'S FURNITURE MARKET - NEW & USED FURNITURE ALLEN R GIBBS OWNER 300 S MAIN PHONE 926-6631
 GIBBS Ralph W (Evelyn R) prin Calapooya Jr HS 2931 S Madison@ 926-5018A Ch Rick '52 Debbie '57 Robbie '61
 GIBSON Bev student 1015 W 9th Av (#7) 926-5103A
 GIBSON Joyce dental asst Dr Cooley & Dr Craig 1015 W 9th Av (#7) 926-5103A
 GIBSON Kenneth T (Linda H) engr Western Kraft 1600 S Takena 926-1291A
 GIBSON Silas J (Dorothy) emp Van Plywood 526 S Geary Ch Benny Hardin '51 Sharon Hardin '53 Linda Hardin '56 Evelyn '62 Dudley '65
 GIBSON Terry Allen (Carol) chkr Duraflake 3410 S Pacific (#24) 926-2738A Ch Sherry Marie '68
 GIEDD APARTMENTS 522 S Calapooia
 GIEDD Otto (Esther A) custdn Fairmont Sch 1405 E 2nd Av@ 926-2846A
 GIELISH C Raymond Rt 2 Bx 90-C 928-7737A
 GIERSCH Lloyd H (Ethel) grader Simpson Timbr 223 N Main@ 928-8504A
 GIESE Kathleen emp Ore Freeze Dry Prods 1610 S Oak
 GIESE Roger P (Alvina J) mason U of O 1665 S Main@ 926-5330A
 GIETLER William F (Carol) trk drvr Timber By-Products 2551 S Main 926-8371A Ch Connie '66
 GIFFIN Ralph E (Joyce) core layer Cascade 2007 E 4th Av 926-8735A Ch Kelly '59 Ralph '61 John '64
 GILBERT Diane sub bus drvr Albany Schs Rt 3 Bx 743-G 928-3742A
 GILBERT Martha 1415 E Salem Av (#6) 926-7980A
 GILBERT Oren E (Elen cook Riverside Sch) self-emp Rt 3 Box 731@ 928-3891A
 GILBERT Raymond L Rt 3 Bx 743-G 928-3742A
 GILBERT Steven (Martha H RN Albany Genl Hosp) Rt 1 Bx 355 928-9873A
 GILCHRIST Thurston P (Virginia C emp Wah Chang) emp Linn Pac Mechl Contr 268 Country Village Loop Rd 926-5666A
 GILCHRIST Thurston P II 268 Country Village Loop Rd 926-5666A
 GILES Lloyd W (Betty L opr Pac NW Bell) casting Ore Met 1123 E 28th Av@ 926-4103A Ch Laura '60 Matthew '63
 GILES Melvin L (Reona) ownr Giles Variety 1175 W 10th Av@ 926-3006A
 GILES Roger A (Margo student OSU) student OSU 838 N Albany Rd 926-7688A
 GILES VARIETY Melvin Giles ownr 124 W 1st Av 926-3551A
 GILKEY Norman A (Mary J) opr Gilkey's Santiam Richfield 816 E Queen 926-7665A
 GILKEY Robert (Bonnie J secy Emmett & Alexander) Rt 1 Bx 74 Tangent
 GILKEY VIOLET MGR ALBANY WARDROBE DRY CLEANERS 1041 W 36TH AV 926-2925A
 GILKEY William student OSU 1041 W 36th Av 926-2925A
 GILKEY'S RICHFIELD SERVICE serv sta Norman Gilkey ownr 200 S Washington 928-9155A
 GILKEY'S SANTIAM RICHFIELD #2 serv sta Norman A Gilkey opr 2945 Santiam Rd 926-5672A
 GILKISON R Dale (Lucille secy Linn Cty Assessor's Ofc) clk dsptchr Pac P & L 1510 Tudor Way@ 928-7175A Ch Bekkie '51 Debbie '51
 GILL James N (Helen L) emp Adair Air Force Base 1114 E 33rd 926-1216A Ch Delores '51 Denise '53 James III '58 Felecia '62 Louise '63 Carolyn '67 Frank K '58
 GILL Satch box boy Mikesell's Foods Rt 1 Bx 70 Tangent
 GILLAM Arthur R (Shirley) glue mixer Vancouver Ply 1130 N 13th Corvallis
 GILLESPIE Donald B deliveryman Frager Furn Co Inc Rt 1 Bx 399-K-30
 GILLETTE George (Joan R) pharm The Bi-Mart Co Rt 2 Bx 301

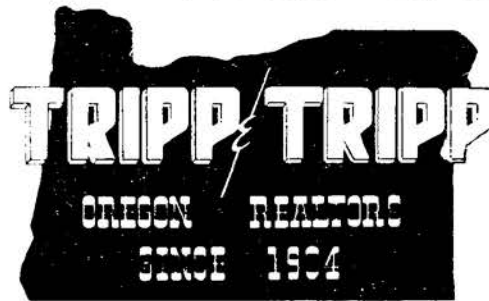

206 W. 1st Av.
926-1521

MEMBER
MULTIPLE
LISTING

ALBANY ALPHABETICAL LIST OF NAMES 193

- GILLETTE Martha J secy L D Warren & Assoc 1204 E 7th Av 926-4173A Ch Louis '61 Josephine '59
 GILLEY John R (Sara) emp USPO 3246 E Salem Av (#2) 926-4535A
 GILLHAM Rev Jimmie D (L Jean) pastor Evangel Assembly 2130 E 34th@ 926-6934A Ch Terry '54 Gerald '55 Jov '57 David '59 Jimmie Jr '69
 GILLIAM Charles A (Nancy J) emp Geo Pac 705 W 7th Av@ 928-8367A Ch Traci '61 Stephen '63 Kelly '65
 GILLIAM John Robert (Edith B) emp R Veal & Son Furn Rt 3 Scio
 GILLIAM Warren (Eudora) car chkr Duraflake Co 3100 Turner Rd (#66) Salem
 GILLITZER Edward H Rt 4 Bx 383-G2 928-3738A
 GILLITZER Mable Mrs Rt 4 Bx 383-G2 928-3738A
 GILLSON R M retired 1415 E Salem Av (#8)
 GILLSON Ronald M (Mary E) slsmn Willamette Valley Rl Est Corvallis 913 NE 13th@ 926-3917A Ch Gregory '58 Sheri '60 Karen '63
 GILMORE Rev Edson (Nadine M) pastor First United Methodist Ch 502 S Bradley 926-7266A Ch Pamela '65 Lynette '69
 GILMORE LYLE W (FREIDA EMP STATE FARM DNS) GENL MGR GILMORE'S FLORIST 1507 TRACY CT 926-5479A CH RITA '59
 GILMORE Wauneta A (wid J Lyle) pres Gilmore's Florist 1505 S Broadway@ 926-6062A Ch Bill '51
GILMORE'S FLORIST - FLORIST, ARTIFICIAL FLOWERS LYLE W GILMORE GENERAL MGR. 305 S WASHINGTON PHONE 926-6061
 GILSON A J (Alice) retired 155 E 14th Av@ 926-1796A
 GILSON James E (Margery) tchr asst OSU Rt 4 Box 383-G3@ 928-8885A Ch Marcus '65 Kevin '68
 GINDHART Robert emp Ore Met Rt 1 Bx 399-H 928-8703A
 GINGRICH David Rt Box 283 Crabtree 928-7031A
 GINGRICH Don (Linda) emp Wah Chang 3216 S Geary@ 928-3227A Ch Pam '64 Lisa '68
 GINGRICH Mahlon L (Sophia) saw opr Simpson Timber Rt 1 Box 283 Crabtree Rd@ 928-7031A
 GINTHER CHARLES G (HAZEL G PTNR GINTHER REALTY CO) PTNR GINTHER REALTY CO & SECY ALBANY MULTIPLE LISTING SERV 3205 S GEARY@ 926-3040A
GINTHER REALTY CO - REAL ESTATE CHARLES G GINTHER & HAZEL G GINTHER PTNRS. 241 W 3RD AV PHONE 928-9696
 GIRARD George (Patricia) formn Wendel Woodworking Inc Rt 3 Bx 303 Lebanon
 GISLER Gerald A (Sharon K) quality control supvr Timber Engrng Co 728 W 10th Av@ 928-7013A Ch Julia '61 Kathleen '65 Robert '67
 GITHENS Delmer L (Linda S) ofc mgr Stoddard Chev 2340 S Hill@ 926-4669A Ch Michael '64
 GITHENS G M (Lida emp Thrifty Drug) trucker (res) Tangent@ 926-7448A
 GITHENS Katharine P (wid Russell) secy Linn Cty Extension Service Rt 1 Bx 497 Shedd
 GIULIANI R Steven coll student 1120 W 28th Av 926-2456A

CASCADE DRYWALL AND INSULATION, INC.
 PHONE 926-5243
 P.O. BOX 782 ALBANY

NO 1
MCDANIEL'S
ARCTIC CIRCLE
DRIVE IN
S. PACIFIC & QUEEN AVE.
NO 2
926-6415
926-6106

PHONE 926-5881
RT. 1 BOX 471 - TANGENT
Rolland's MOBILE HOMES
HWY. 34 BETWEEN CORVALLIS & FREEWAY
SUNSET MANOR
NURSING HOME
805 E. 19TH AVE. ALBANY, ORE.

SEPTIC TANKS - EXCAVATION - GRADING
Barry's Construction
 Shop: 255 E. Queen St. 1425 Santiam Rd. Albany 926-3018

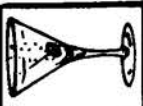

CHINESE & AMERICAN FOODS
BAMBOO TERRACE
 RESTAURANT
 & LOUNGE
 ALBANY
 926-2294
 2732 E. PACIFIC BLVD.



WAVERLY MOTEL
 CLEAN & COMFORTABLE
 COLOR TELEVISION — GEORGE & MERLE BOARAS Owners
 2409 E. Pacific Blvd.
 Albany, Oregon
 7 FOOT BEDS
 Phone 926-2334

2840 Marion



MR. KRICKET

Sound 990 - Phone 926-3719
LOCAL NEWS 8 A.M. & 12 NOON

Albany, Oregon



TO BUY OR SELL

REAL ESTATE

See A Member Of
Albany Multiple Listing
 Service, Inc.

See Real Estate in Classified Section

- GIULIANI Robert A (Katharine M secy assessor's ofc Benton Cty) and Ore State 1120 W 28th@ 926-2456Δ Ch David '51
 GIVENS Jim R (Georgie L wtrs Corvallis Cty Club) cattle raiser Rt 3 Bx 899 Cty Farm Rd@ 928-7997Δ Ch Ginny '50 Kim '58 Kathi '58
 GIVENS Jinny emp Stokley Van Camp 526 E 3rd Av 926-6605Δ
 GIVENS Lawrence H (Beverly A) project engr Western Kraft 1520 Chestnut@ 926-4594Δ Ch Michael '55 Greg '57 Joan '60 Jeffery '69
 GJONNES Esther tchr Sunrise Sch 2222 S Oak 926-5920Δ
 GLACE William O (Ruth A) tchr Calapooya Jr HS 1300 E 30th@ 926-2308Δ Ch Alice '53
 GLASER Dennis F (Dixie) farmer Rt 1 Bx 182@ Tangent 928-8036Δ Ch Sean '69
 GLASER Dennis S student OSU Rt 1 Bx 181-7 Mi Ln Tangent 928-7986Δ
 GLASER Emma C (wid John) 1920 E Front Av@ 926-3985Δ
 GLASER Frank T (Mary E) farmer Rt 1 Bx 181 7 Mile Ln@ Tangent 928-7986Δ
 GLASER J Stephen (Virginia) farmer PO Bx 257 Tangent 928-7739Δ Ch Stephanie '59 Michelle '62 Gabrielle '64
 GLASER John (Letha) farmer Tangent@ 928-9160Δ
 GLASER Randall L student OSU 1313 E 28th Av 926-2313Δ
 GLASER Roger D student Central Linn HS Rt 1 Bx 181-7 Mi Ln Tangent 928-7986Δ
 GLASER William F (Phyllis J) met lab Ore Met 1313 E 28th Av@ 926-2313Δ Ch Pamela '52 Gail '54 Gregory '55
 GLASGOW Floyd C (Elsie M emp Stokley-Van Camp) retired 613 S Jackson 926-6785Δ
 GLASGOW L O 506 E 6th Av@ 928-7690Δ
 GLASS Ross E Tangent 928-9759Δ
 GLEASON Kenneth (Karen) trk drvr Cal-Mar Logging 1106 E 14th 928-3594Δ Ch Patty '64 Curtis '68
 GLEASON Leon (Ira) emp SP RR PO Bx 237@ Tangent 928-7798Δ Ch Mary B '74
 GLEASON Rev Orion B (Laura Belle) pastor United Pentecostal Church 425 N Burkhardt@ 926-2120Δ
 GLEASON Orion T (Lynda R) fireman City of Albany 1715 E Front Av@ 926-4893Δ Ch Dale '62 Tammy '65 Darrell '68
 GLEASON Orval V (Peggy) mech Fisher Implement Co Rt 1 Bx 69-C Tangent 926-5279Δ
 GLEASON Royal E (Janet M slsldy O & N Fabric) ofc mgr T&R 610 S Bain@ 928-3995Δ Ch Linda '53 Susan '54 Judy '55 Merry '57
 GLEAVE Robert L (Joleen) emp Wah Chang 801 E 29th Av@ 928-9445Δ Ch Michael '64 Tracy '66 Christina '68
 GLEICH Sylvester J (B Jean) trk drvr Ken Forslund 2010 S Washington 926-6570Δ
 GLENDENIN Kenneth 1005 E 1st (#4)
 GLENDENNING Willard J (Ruby M) linmn PP&L 2025 S Hill@ 926-2414Δ
 GLENDER Dennis USN Rt 2 Bx 279 928-9846Δ
 GLENDER Eugene C (Viola) emp Van Ply Rt 2 Box 279@ 928-9846Δ Ch Charles '53 David '55 Carla '59 Mark '61

- ALBANY ALPHABETICAL LIST OF NAMES 194
 GLENDER George C (Gladys M bten Reolla's Bty Salon) press opr Vancouver Ply 1325 W 9th Av@ 928-9556Δ
 GLENDER Sandra student Northwestern Sch of Commerce Rt 2 Bx 279 928-9846Δ
 GLEZEN DR JOHN M phys & surg (ofc) 1209 S Elm 926-6024Δ
 GLEZEN Dr John M (Ann) phys & surg (res) 1325 W 10th Av@ 926-6024Δ Ch Marslia '61 Alison '63 Priscilla '65
 GLICK Marvin E (Blanche) emp Georgia Pacific 1200 E 28th@ 926-7263Δ Ch Steven '67
 GLOVER James H (Arlene E) opr engr G & V Equipt 3606 S Pine@ 926-5702Δ Ch Denise '55 Lisa '59 Timothy '61
 GNOS Donald L (Minnie M) sheep shearer Rt 1 Bx 358-K Goltra Rd@ 928-8929Δ Ch Donna '59 Arthur '61 Margaret '63
 GOAN Zelma cannery wkr 3285 E Salem Av (#B)
 GOAR Bill (Lorraine) slsmn Stoddard Chev Rt 3 Bx 94 Scio
 GODFREY George A (Luella) confr 1419 S Waverly Dr@
 GODWIN Hazel L (wid Harry L) 1409 NE Sherman@ 926-2529Δ
 GODWIN Ralph M (Anna C) dist deputy Royal Neighbors of America & mtce Albany Democrat Herald 705 S Lyon@ 928-3673Δ
 GOEBEL Darrell L (Karen E) appr electn Wah Chang 1210 E 27th Av@ 928-7071Δ Ch Glenda '63 Robert '67
 GOEBEL Leon D (Martha L) electn Wah Chang 730 E Thornton Lake Dr@ 926-4570Δ Ch Randy '58 Ricky '60 Rodney '63 Renita '67
 GOEBEL William A (Elizabeth E) electn Van Ply 950 Airport Rd (#91)@ 926-4335Δ Ch Sharon '54
 GOERTZ Rudolph R (Della emp Sunset Manor) retired 1104 E Water@ 928-9731Δ
 GOETZ Virgil B (Hilda) emp Rem Inc 1510 S Umatilea@ 926-2825Δ Ch Linda '54 Kevin '61
 GOFF Douglas E (Sarah M cooks hlpr North Albany Jr HS) carrier USPO 4705 Knox Butte Rd@ 926-2021Δ Ch William '52 Richard '53 Sharlene '57
 GOFF Lawrence D (Laura recpt Benton Cty Welfare) equipt opr Ken Forslund Constn 1212 E 31st@ 926-2857Δ Ch Sammy '52 Larry '58
 GOFF Lester R (Geraldine) slsmn Merle Taylor VW Rt 3 Box 668 926-7500Δ Ch Mark '60 Julie '62 Scott '64 Sam '67
 GOFF Michael B (Jody Y) mach plugger Vancouver Ply 1012 E 23rd 926-6589Δ Ch David '68
 GOFF Thomas N (Helen O RN Albany Genl Hosp) chem US Bur Mines 1117 Cottonwood Ln@ 926-1945Δ Ch Denise '59 Randall '59
 GOFF Tilla Lea (wid Elmer G) Rt 4 Bx 235@ 926-3996Δ
 GOIN Barbara E student 1135 Green Acres Loop 928-3425Δ
 GOIN Donald M (Barbara emp Coronet) clk Mayfair Mkts 3205 E 13th Av@ 926-6326Δ
 GOIN Esta L student OCE 1135 Green Acres Loop 928-3425Δ
 GOIN Floyd H emp Western Kraft Corp Rt 1 Bx 312-F Jefferson
 GOIN Kenneth D (Beverly J bten Bev's Bty Salon) chief criminal dept Linn Cty 3545 Spicer Rd@ 926-3669Δ Ch Max '50 Lonnie '51
 GOIN M O (Estie O) retired 1815 E 17th Av 926-1773Δ
 GOIN P C (Ella L) deskmn Pac NW Bell 1135 Green Acres Loop@ 928-3425Δ Ch Lance '54
 GOLDEN DOOR MOTEL Mr & Mrs Edward E Kassahn mgrs 3125 Santiam Rd 926-1538Δ
 GOLDMAN Ned W (Theone E) electn 1935 Tudor Way@ 926-6975Δ Ch Phillip '61 Jon '63 Aaron '69
 GOLDSON Don L (Jean S bkpr Barrett Bros) excavating contr 2622 E 25th@ 926-4484Δ
 GOLDSON Henry E (Esther A) retired 1220 S Ferry@ 928-8330Δ
 GOLLER Henry R Jr (Judith) mech Fisher Implement Co Rt 1 Bx 262 Jefferson
 GOLTRA Charles R (Luella A) retired 1640 E Front Av@ 928-9179Δ
 GOLTRA Richard A (Virginia M) asst formn Linn Cty 3145 E 15th Av@ 926-3727Δ
 GONZALES Arthur (Ruth) mgr Barnum's Inc 1830 S Main 928-9891Δ
 GONZALES Juan emp SP RR Rt 1 Bx 369-C Jefferson
 GONZALEZ Mildred K emp USDA-SCS 635 S Fulton@ 926-5195Δ
 GONZALEZ Paul (Bonnie clk Cornet) tchr Meml Jr HS 105 Peach Tree Ln@ 926-7175Δ Ch Kent '60
 GOOD Alvin D (Dorothy) farmer Rt 1 Bx 96 (1st Rd left off Hwy 20 on Forster Ln@) Tangent 928-9018Δ Ch Mildred '60
 GOOD Danny student OSU Rt 1 Bx 96 1st Rd left off Hwy 20 on Forster Ln 928-9018Δ
 GOOD Dick farmer 1830 S Thurston 926-7647Δ
 GOOD Donald student 840 Belden Ln 926-1987Δ
 GOOD Edwin D (Nelda B) livestock buyer 2614 Grand Prairie Rd 928-3951Δ
 GOOD Harry (Irene) farmer Rt 2 Bx 332-D@ 928-9925Δ
 GOOD Lorene recpt Dr Pace Rt 2 Bx 332-D 928-9925Δ
 GOOD Philip C (Carolyn D) research chem Bur of Mines 840 Belden Ln@ 926-1987Δ Ch Jonathan '53



ALBANY SALVAGE

We Buy & Sell Scrap Metal &
 Structural Iron New & Used

E. E. LOTSPEICH Prop.

RT. 3, BOX 921—ON OLD CORVALLIS HWY.
 ALBANY, OREGON PHONE 926-4323

Silver Flip Beauty Salon

216 S. JACKSON

926-1688

WILSON & SMITH INSURANCE

LEONARD L. WILSON

COMPLETE INSURANCE COVERAGE

Cor. Third & Ellsworth

Phone 926-4291

Albany, Oregon

GOOD Richard D trk drvr Fisher Implement Co Rt 1 Bx 159-D Tangent
 GOOD SHEPHERD KINDERGARTEN 1910 E 34th Av 926-4875Δ
 GOOD SHEPHERD LUTHERAN CHURCH Rev David William Schroeder
 pastor 1910 E 34th Av 926-4875Δ
 GOOD T A Sr (Esther) dsptchr Cumming's Transfer 910 E Queen AvΔ
 928-9409Δ
 GOOD Tillman A Jr (Betty J recpt Dr Carlson) jointer opr Vancouver
 Ply 3126 S ClayΔ 926-4053Δ Ch Timothy '57 Kimberly '60
 GOODALL Charles R (Mildred A) mgr Cornet Str-Corvallis 1535 S
 Liberty 926-6920Δ Ch Cherie '63 Cliff '64
 GOODALL Darrell D (Connie) car slsmn 2616 S OakΔ 926-2619Δ Ch
 Tina '63
 GOODE, GOODE & DECKER Melvin Goode, James C Goode & Frederick
 L Decker attorneys 135 W 5th Av (P O Box 516) 926-4417Δ
 GOODE JAMES C attorney Goode, Goode & Decker (ofc) 135 W 5th Av
 (P O Box 516) 926-4417Δ
 GOODE James C (Nancy) attorney Goode, Goode & Decker (res) Rt 4
 Box 398-JΔ 926-1748Δ Ch Barbara '52 Linda '55 James '59
 GOODE MELVIN attorney Goode, Goode & Decker (ofc) 135 W 5th Av
 (P O Box 516) 926-4417Δ
 GOODE Melvin (Julie F) attorney Goode, Goode & Decker (res) Rt 4 Box
 398-GΔ 926-1245Δ
 GOODHOUSE Geredina 2853 E Salem Av
 GOODHOUSE Joe (Emma) farmer & slsmn Victoria Feed & Seed Rt 3
 Bx 754 Walnut DrB 928-9094Δ
 GOODHOUSE John Jr Rt 4 Bx 407 928-8750Δ
 GOODMAN Don B (Marjorie P) supvr NW Natl Gas Rt 3 Bx 1110 7 Mile
 LnΔ 928-9087Δ Ch Wayne '55
 GOODRICH Don C (Eunice tchr Fir Grove) engr Hwy Dept Rt 4 Bx 434-K
 Independence RdΔ 924-5230Δ Ch Ann '65
 GOODRICK Robert C (Marian R payroll Ore Met) tchr Sunrise Sch
 800 E 28th AvΔ 926-3732Δ
 GOODWILL INDUSTRIES OF OREGON INC Mrs Talbot Robinson rep
 1685 S Tudor Way 926-6169Δ
 GOODWIN Charles T (Patricia E) formn Wah Chang 435 S Bradley 926-
 1322Δ Ch Cory '62 Gregory '64 Douglas '69
 GOODWIN John M (Evelyn L) mach Wah Chang 626 W 10th AvΔ 926-4766Δ
 Ch Helen '64
 GOODWIN Ken L (Donna M) tchr NA Jr HS 2610 S GearyΔ 928-9593Δ Ch
 Dawn '67
 GOODWIN Mabel R (wid Howard V) Rt 1 Box 59 TangentΔ 928-8846Δ
 GOOSSEN Elmer J (Isabella) wldr Hobbs Mach Works 2505 Tudor Way
 926-3286Δ Ch Cheryl '54 Jill '58 John '60
 GORDON David C US Armed Forces 237 E 6th Av
 GORDON David W (Annabelle M maid City Center Motel) retired 237
 E 6th Ch Kelly '64
 GORDON Greta student Bible Institute of Los Angeles 1607 Spring Hill
 Rd 926-2720Δ
 GORDON Joseph B emp Wah Chang 1620 S JeffersonΔ 926-4322Δ
 GORDON Josephine E Mrs 1620 S Jefferson 926-4322Δ
 GORDON LARRY (LINDY) GENL MGR K W I L PADIO 1607 SPRING HILL
 RDΔ 926-2720Δ CH LAURIE '52 LANCE '55
 GORE Douglas (Sharon tchr North Albany Jr HS) tchr High School 421 S
 Montgomery 928-3561Δ
 GORE Harriett M wtrs Bamboo Terrace 1445 S Hill 926-2600Δ
 GORMAN William H (Evelyn M) paper mkr Western Kraft Rt 2 Box 278-C
 928-8649Δ
 GORRELL Hazel L V emp Phagans Bty Coll 1060 W 14th AvΔ 926-5346Δ
 Ch Terry '52 Christopher '57
 GOSNELL B 1320 S Lafayette
 GOSS Hazel M (wid Clyde) 320 S ErmineΔ 926-2588Δ
 GOSSETT Denny V (Elizabeth) dryer grader Vancouver Ply Rt 1 Bx 231
 Turner
 GOTT Russell W (Alice S) retired 1125 E 2nd AvΔ 926-2746Δ
 GOTT Russell W Jr engrng techn US Bur Mines 1125 E 2nd AvΔ 926-
 2746Δ
 GOURLEY Ernest E Mrs 1028 S Walnut 928-7981Δ
 GOURLEY Martha (wid Ray) dom wkr 532j S Ferry 928-7623Δ
 GOURLEY Stanley (Larene) emp Wah Chang Rt 1 Bx 339-GΔ 926-7474Δ
 Ch Jerry '52 Susan '54
 GOVRO Clyde W (Maude L) retired 930 S WalnutΔ 928-7389Δ
 GOVRO LE ROY W (BETTY LOU) OWNER GOVRO ROCK QUARRY RT 4
 BOX 253-WΔ 926-3382Δ CH KATHY LOU '53 DEBRA SUE '55 JEAN
 '58 JOAN '58 LE ROY JR '64
 GOVRO Robert L (Beverley I bkpr tlr 1st Feld Sav & Loan) supt Ore
 Met 1103 W 26th AvΔ 926-1825Δ Ch Michael '53 Nancy '59
 GOVRO ROCK QUARRY - LeROY W GOVRO OWNER RT 4 BOX
 253-W PHONE 926-3382
 GOWEY Claud E (Julia A) retired 1377 W 14th AvΔ 926-1775Δ
 GOWEY Mary Ann food processing Oregon Freeze Dry Foods, Inc
 895 Kees St Lebanon

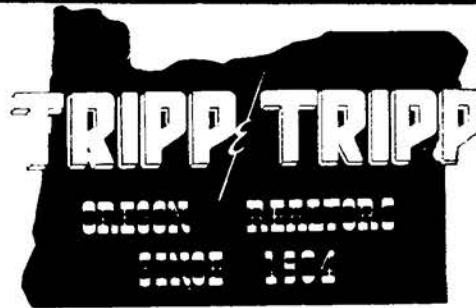

206 W. 1st Av.
926-1521

MEMBER
MULTIPLE
LISTING

ALBANY ALPHABETICAL LIST OF NAMES 195
 GRABER Daniel C (Gloria) mach Rem Inc 1202 E 32nd AvΔ 926-3402Δ
 Ch Steve '51
 GRABER Gail W (Margaret M) line crew formn PP&L 2621 S OakΔ 926-
 2772Δ Ch Linn '54 Kevin '61
 GRABER Gordon L (Marjorie) US Army 224 Northwest 14th 928-9432Δ
 GRABER Milo R (Opal) conductor SP RR 1303 NE ShermanΔ 928-7358Δ
 GRABER Noel D (Helen) emp Ore Met 950 Airport Rd (49) 928-9374Δ
 GRABER Richard G (Donna M) line patrolman PP&L 245 N OakΔ 928-
 9316Δ Ch Rick '54
 GRACE BRETHREN CHURCH Rev Adam H Rager pastor 801 S Ermine
 926-1836Δ
 GRACE Irl H (Helen B ptrnr Grace's Serv Sta) ptrnr Grace's Serv Sta Rt 1
 Box 228 Hwy 20Δ 926-2914Δ
 GRACE MENNONITE CHURCH 401 S Main
 GRACE'S SERVICE STATION Irl H Grace & Helen B Grace ptrns Rt 1
 Box 228 Hwy 20 926-2914Δ
 GRADER E Glen (Sally A) secy & genl mgr Albany Frozen Foods 1136 W
 39th AvΔ 928-3200Δ Ch Leslie '53 Dick '54 Nancy '55 Sally Ann '57
 GRADY Blaine E (Marylee L) electronics mtce Wah Chang 2910 S
 Railroad
 GRADY Philip H (Edna S emp Springhill Ctry Club & Elks Club) millwrt
 Boise Cascade 430 S ChicagoΔ 928-3954Δ
 GRAF Virgil J (Jean L RN Albany Genl Hosp) locomotive engr SP RR
 825 Ridders RdΔ 926-2337Δ Ch Kyrle '57
 GRAFE Berenice P child care 1055 E 23rd AvΔ 928-3100Δ
 GRAHAM C O (Edna) wldr Burt Wldg & Repr Rt 2 Bx 209Δ 928-9702Δ
 GRAHAM John M (Rosalie student Albany Coll of Bty) apprentice mtce
 Durafake 3117 S HillΔ 928-7310Δ Ch Victor '59 James '60
 GRAHAM Kenneth C (Phyllis F) realtor 3140 N Shore Dr 926-4973Δ
 GRAHAM Linda wtrs Depot Cafe 1335 S Hood Ch Vernon '67
 GRAHAM Myrtle Mrs 1872 S MarionΔ 926-1646Δ
 GRAHAM Pamela L airline stewardess 3140 N Shore Dr 926-4973Δ
 GRAHAM Ralph (Helen nurse Albany Genl Hosp) retired 129 E 6th AvΔ
 926-4340Δ
 GRAHAM Robert Eugene (Kathy L clk Corvallis Pub Lbr) cabt mkr J&S
 Woodworking Rt 3 Bx 737 Pirtle DrΔ 928-9004Δ
 GRAHAM Robert Leslie food processing Oregon Freeze Dry Foods, Inc
 327 W 7th 926-6669Δ
 GRAHAM Roger (Jeanette) slsmn Wah Chang 914 W 5th AvΔ 926-1810Δ
 Ch Janet '58 Leslie Ann '59 Joel '64 Beth '66
 GRAHAM Ronald E (Margaret M emp Linn Cty Welfare) 327 W 7th 926-
 6669Δ Ch Kenneth '53 Rhonda '54 Bonnie '60 David '62 Duane '64
 GRAHAM Thomas D (Connie L) trk drvr United Parcel Serv 1744 S
 Main 928-9294Δ Ch David '66 Lucinda '69
 GRAHAM Verna (wid Neil) 229 E 4th AvΔ 926-3720Δ
 GRAMMER Bob student OSU 939 E 2nd Av 926-6606Δ
 GRAMMER John E (Gladys R emp OSU) tool & die mkr Rem Inc 939 E
 2nd Av 926-6606Δ Ch Kathy '52

Third and Washington

Fisher
FUNERAL HOME
DAN ORDEMAN AND WALTER KROPP, PARTNERS

SINCE 1912

HWY. 34 BETWEEN
CORVALLIS & FREEWAY

Phone 928-3349

IMAGINATIVE METALLURGY

ALBANY - BRIGHTEST SPOT IN OREGON'S FUTURE

P. O. Box 580
Albany, Oregon
97321



Telephone:
503-926-4281

PRECISE MELTING, CASTING AND
TESTING OF REACTIVE METALS
OREGON METALLURGICAL CORPORATION



MOTEL

926-4246

2727 E. Pacific Blvd.
Albany

"This Ad Worth 15% Discount On Material"
Custom Trim Shop
 926-5021
 1139 E. SALEM

NEUMAN'S GULF SERVICE STATION
 Gasoline • Auto Accessories • Tires • Batteries • Tune-ups
 Hwy. 34 & Freeway Rt. 3, Box 1089
 Albany, Oregon
 Phone 926-6804

• Letterheads
 • Business Cards
 • Business Forms
 • Wedding Announcements

Keuter PRINTING CO.

1950 S BROADWAY

"If It Can Be Printed, We Can Do It"

• Mail Pieces
 • Rubber Stamps
 • Labels

PHONE 928-3464

TO BUY OR SELL
REAL ESTATE
 See A Member Of
Albany Multiple Listing
Service, Inc.
 See Real Estate in Classified Section

- ALBANY MULTIPLE LISTING**
- GRAND PRAIRIE SCHOOL #10 George Hall prin Rt 1 Bx 398-M Grange Rd 928-8480A
- GRANGER Anna Mae 300 Waverly Dr 928-8156A
- GRANT Austin C (Norma L ofc mgr Linn Cty Welfare Ofc) safety engr Western Kraft Rt 4 Bx 368G 928-8572A Ch Warren '51 Keith '53 Thomas '61
- GRANT L Marie emp Happy Motors 430 Clover Ridge Rd 926-3197A Ch Rebecca Marie Winner '63
- GRANT Richard A retired 905 E 12th Av 928-9418A
- GRANT Vernon M (Lillian G) atndt Al's Car Wash & atndt Pac Blvd Shell 430 Clover Ridge Rd 926-3197A
- GRANUM Arnold (Dorothy) retired Rt 4 Bx 25 Juniper Ln 926-5071A
- GRATE James H (Donna M) farmer & btchr Nebergall's Rt 2 Box 126 Dever Rd 928-7881A Ch Linda '53 James Jr '55
- GRAVES Bennie R (Vivian M) carp 1675 S Hill 926-1367A Ch Julie '59 Robert '64
- GRAVES Billy Ray (Helen emp Bailey Janitorial) emp Bailey Janitorial 335 E Queen Av 926-6226A Ch Terry '55 Terenia '58 Billy Jr '61
- GRAVILE Herb L (Lila) emp Wah Chang 1630 Spicer Wayside 928-8915A Ch Randy '60 Reid '62
- GRAVES Hertha ownr Graves Ladies Appri 840 S Clay 928-3261A
- GRAVES LADIES APPAREL Mrs F F Graves ownr 322 W 1st Av 928-8103A
- GRAVES MUSIC WEST - MUSIC STORE-THOMAS ORGANS DOLPH LUNDHOLM MGR. & ART LARSON ASST. MGR. 325 W 1ST AV PHONE 928-3161**
- GRAVES Russell L (Marie E mgr Cornet) rtmn Cascade Vending Co 2507 S Hill 928-8441A Ch Guy '52
- GRAVES Walter USMC 2507 S Hill 928-8441A
- GRAVILLE Beverly J food processing Oregon Freeze Dry Foods, Inc Rt 1 Bx 79 Halsey
- GRAY Arthur A (Marlene) leadman Vancouver Ply 540 S Maple 926-2989A Ch James '56 Robert '57 Marla '65 Meri Jo '67
- GRAY Barbara (wid J C) 1137 W 26th 928-8306A
- GRAY Bill D (Doreen J) millwrt Union Local Hall 1726 W 15th Av Ch William '63 Christine '67
- GRAY Gale R (Jeanne L clk Continental Baking Co) sawyer Vancouver Ply 1113 E 34th Av 926-6327A Ch Douglas '53 David '56
- GRAY James D (Katherine A) mech Barrett Bros 805 W 36th Av 926-5307A Ch Laurie '68
- GRAY Jerry J (Cecilia A) geologist US Bur of Mines 1420 Lehigh Way 928-3996A Ch Brian '55 Susan '60
- GRAY Kenneth L USAF 715 S Ermine 928-3668A
- GRAY Lillian (wid Claire) 525 W 10th Av 928-9547A
- GRAY Mary E student OSU 715 S Ermine 928-3668A
- GRAY ORVAL L (WANDA SECY ROSS MC CORMICK ATTY) OWNER MC DONALD'S MARKET 715 S ERMINE 928-3668A
- GRAY Richard D (Ethel M) farmer Rt 2 Bx 107 Millersburg Rd 928-3838A Ch Lynn '51 Skip '56
- GRAY Robert L welder Ore Met 845 W 18th Av 926-8050A

LARRY L. BARCLAY
BARBER SHOP
NEAT & COURTEOUS
 LARRY L. BARCLAY, Owner
 928 ELM ALBANY, OREGON

- ALBANY ALPHABETICAL LIST OF NAMES 196
- GREAT WESTERN SEED COMPANY whsle field seed 9th & Jackson 926-5892A
- GREATHOUSE Anna S 517 E 6th Av
- GREDIAGIN Fred (Nancy emp North Albany Jr HS) self employed 3530 Bunn Dr 926-7454A Ch Pat, Ann, Sue
- GREELEY Howard R (Florence I) car inspr Ore Elec 910 E 12th Av 926-1318A
- GREELEY Ruth E 3450 Scott Av 928-3714A
- GREEN ACRES CERAMICS - CERAMICS, LAMPS, GIFTS BERNIECE STEEN OWNER 138 W 7TH AV PHONE 928-7606**
- GREEN C B (Elaine M counselor AUHS) securities rep Lind Sommers & Collins Inc Rt 4 Bx 253-G Thornton Lake Dr 928-7652A Ch Steven '52
- GREEN C Joseph (N June opr Greenhouse) mech Ore Met Rt 3 Bx 775 Riverside Dr 928-9077A Ch Mark Joseph '59 Michael John '61 Matthew J '62
- GREEN Claude L (Gertrude L) mgr Hudson Hse Rt 3 Box 732-H Riverside Dr 926-1432A
- GREEN Dalas L 2531 S Main 926-6420A
- GREEN Don G (Omie M) section mn SP&S RR 1926 E Front Av 926-1327A
- GREEN Emma L (wid Charlie) Rt 3 Bx 775 Riverside Dr 928-9077A
- GREEN Emmett (Esther) line formn PP&L 2130 S Geary
- GREEN Guy (Helen) parts man Barrett Bros 1635 S Main 926-6622A
- GREEN Lena emp Smoke Craft Rt 1 Bx 161 Jefferson
- GREEN Lila E Mrs 842 W 10th Av 928-7209A
- GREEN Lillian V nurses aide Alb Genl Hosp 612 S Baker 928-9608A
- GREEN Raymond F chef Swept Wing Restr 1197 Century Dr (#4)
- GREEN Robert (Sandra tlr 1st Natl Bank) emp Hudson Hse 750 E Queen Av (#23) 926-7041A Ch Stephanie Rae '69
- GREEN Robert F student Albany High Sch 3519 S Oak 926-2019A
- GREEN Robert L (Betty) dispatcher & supvr Timber By-Products 3519 S Oak 926-2019A Ch Ron '53 Randy '61 Rick '64
- GREENE Donald L (Geri A) sls engr Moore-Rane 1804 Crittendon 926-6776A Ch Tracy '64 Andrea '68
- GREENE Jack W (Darlean A) slsmn Hollywood Auto Sup 1106 E 33rd Av 928-8523A Ch Darvla '53 Derek '56 Kevin '59
- GREENE Terry student OSU Rt 3 Box 733 Riverside Dr 928-8916A
- GREENE Willard E (Ada D RN) ptchr Simpson Tmbr Rt 3 Bx 733 Riverside Dr 928-8916A Ch Steven '51
- GREENFIELD Ralph (Gladys secy Memorial Jr HS) internal revenue emp 1039 W 12th Av 926-6907A Ch Patricia '54 Mark '60
- GREENLY John E (Juanita M) mgr Lyon Apts 505 S Lyon (#1) 926-6850A
- GREENOUGH Clarence B (Hope F bkpr Appl Center) retired 1500 S Madison 926-1893A
- GREENWOOD Karen L 1940 E Willamette 928-8453A Ch Lori Lynn '64 Kent '67
- GREER JESS B (ETHEL J) OWNER JESS B GREER ACCTNG & TAX SERV & GREER'S CHRISTIAN BOOK SHOP 218 S JACKSON 926-4180A
- GREER JESS B ACCOUNTING & TAX SERVICE Jess B Greer ownr 218 S Jackson 926-4180A
- GREER'S CHRISTIAN BOOK SHOP Jess B Greer ownr 218 S Jackson 926-4180A
- GREGERSON Ed L (Harriett E) retired 155 Lake 926-4505A
- GREGG Joseph W (Nellie E ofc mgr) dist agt AHas Life Ins 1528 Santiam Rd 926-2405A
- GREGG Michael W rehabilitation wkr 1528 Santiam Rd 926-2405A
- GREGOR Lavern emp liquor str 222 E 1st Av (#23)
- GREGOROFF Bill emp Albany Frozen Food Rt 3 Box 860 Cty Farm Rd 928-9716A
- GREGOROFF George emp Albany General Hosp Rt 3 Box 860 Cty Farm Rd 928-9716A
- GREGOROFF James G (Mary) emp US Plywood Rt 3 Box 860 Cty Farm Rd 928-9716A
- GREGORY Delbert T (Bertha) emp Wah Chang Rt 1 Box 292-G 928-9725A
- GREGORY Frank (Theresa) emp Tiline Steel Mfg 3410 S Pacific (#5) 926-8917A Ch Jacon '68
- GREGORY Jess B (Goldie) retired 321 W 6th Av 926-8510A
- GREGORY Muriel R (wid Herb C) btcn 1835 E 2nd Av 926-2871A
- GREGORY Ruby M ptrn Our Bty Salon 1835 E 2nd Av 926-2871A
- GREGSON H E 823 S Fulton 928-3665A
- GREIG Paul (Phyllis) tchr Albany Union HS 1134 W 29th Av 928-3298A Ch David '51 Barry '53 Kevin '55 Michelle '66
- GRELL Albert L (Delores M payroll clk Linn Pacific) distr NW Natural Gas Rt 1 Box 165 Tangent 928-7068A Ch Paul B '51 Bruce A '53 Glenn '57
- GRELL Carol J student OSU Rt 1 Bx 208 Tangent 928-3095A
- GRELL Edward (Jennie L) retired Rt 3 Bx 1088 Hwy #34 928-7895A
- GRELL Fred C (Leona V) farmer Rt 1 Bx 208 Tangent 928-3095A

BOWL! FUN ————— FUN ————— FUN
LAKESHORE LANES, INC.
 682 AIRPORT RD. 926-4631

WHITE TRUCKS **Autocar** **Oregon Truck Sales, Inc.** **CUMMINS**

* AUTHORIZED DEALER * Hwy. 20 At Freeway 5
 P. O. Box 648 DETROIT DIESEL ENGINES Phone 926-2285

GRELL Harvey (Lelah) retired Rt 1 Bx 188@ Tangent 928-8815Δ
 GRELL John J (Blanch M) retired Rt 1 Bx 16@ Tangent 928-3078Δ
 GRELL Ken student OSU Rt 1 Bx 208 Tangent 928-3095Δ
 GRELL Mark E (Myrtle E) millwkr Baughman Lbr 1404 S Marion 926-2695Δ
 GRENZ Francis J (Dorothy P) carrier USPO Rt 2 Bx 265
 GREYHOUND BUS LINES depot M E Wollersten mgr 108 E 4th Av 926-2711Δ
 GRIBSKOV Gary trk drvr U P Post 1830 S Thurston 926-7647Δ
 GRICE James A (Betty recpt Albany Coll of Beauty) mtcmn Ore Met 2410 E 8th Av@ 928-3000Δ Ch Jimmy '53
 GRICE Kay student OSU 2410 E 8th Av 928-3000Δ
 GRICE Victor L emp Western Kraft Corp Rt 2 Scio
 GRIENSEWIC John A (Helen L cook AUHS) dryer feeder Simpson Ply 1612 E 2nd Av@ 926-2794Δ
 GRIESER Jesse (Mary) dairy farmer Rt 3 Bx 1128 S Columbus@ 928-7775Δ Ch Daniel '56 Sarah '57 Samuel '60
 GRIFFIN A A Crabtree 928-8975Δ
 GRIFFIN C Robert (Minnie A clk SP RR) swtchmn SP RR 2150 E 4th Av@ 926-2773Δ
 GRIFFIN CHESTER E (MARY NELL) GENL MGR OREGON TRUCK SALES INC FREEWAY 5 & HWY 20 926-4671Δ CH MARY '52
 GRIFFIN HAMILTON C (HARRIET) PRES & GENL MGR D E NEBER-GALL MEAT CO RT 4 BOX 330-G@ 928-9142Δ
 GRIFFIN Howard F (Marie L) cook US Bureau of Mines 1080 E 23rd Av@ 928-9577Δ
 GRIFFIN James A (Gladys M cook Lafayette Grade Sch) state meat inspr 920 S Ermine@ 926-3787Δ
 GRIFFIN James D student OSU 920 S Ermine@ 926-3787Δ
 GRIFFIN James M (Bernice W) retired 606 E 3rd Av@ 926-4588Δ
 GRIFFIN John M (Virginia secy Adair AFB) mtce Albany Frozen Food 1104 E 38th 926-5022Δ Ch Marianne '53
 GRIFFIN Philip (Karen) ofc mgr NW Natl Gas 2632 S Hill 926-1907Δ Ch Tracey '64 Cynthia '66 Deborah '69
 GRIFFIN Ray M (Frances L) slsmn Hollywood Auto 1430 Center@ 926-3271Δ
 GRIFFIN Ronald W (Martha) techn Wah Chang 2047 E 5th 928-7567Δ Ch Robert '54 Kelly '58 Perry '60
 GRIFFIN Shirley Freeway 5 & Hwy 20 926-4671Δ
 GRIFFIN Suzanne Freeway 5 & Hwy 20 926-4671Δ
 GRIFFITH Edith Rt 1 Bx 88 928-9904Δ
 GRIFFITH Glen C (Rosetta M ofc wkr Hub City Plywood) processor Sunny Brook Dairy 1030 E 21st Av@ 928-3480Δ Ch Debra '56 Thomas '67
 GRIFFITH Ira L (Marie) pntr US Bur of Mines Rt 4 Bx 225-S Corvallis Hwy 20 928-3433Δ Ch Vicki '57
 GRIFFITH Irwin H (Constance M) emp Lebanon Machine 3311 S Chicago@ 926-1864Δ Ch Irwin Jr '64
 GRIFFITH James 3410 S Pacific (#28)
 GRIFFITH James I (Frieda) dept mgr Bi-Mart 2632 S Oak 926-1304Δ
 GRIFFITH Orin (Pearl M) farmer Rt 1 Bx 83 (lane left of Warren's off Hwy 90E@) Tangent 928-8789Δ Ch Earl '49 Ginger '52 Susan '54
 GRIFFITH S O (Fern I) retired Rt 1 Bx 78@ Tangent 928-7808Δ
 GRIFFITH Thomas W (Sarah C) hot roller Wah Chang 855 S Davidson@ 926-4828Δ Ch Tamara '57 Rhonda '61 Kristina '66
 GRIGSBY Forrest G emp Amco Electric 720 SE Bridgeway Corvallis
 GRIGSBY Stanley E (Rosetta) carpenter 632 S Geary 928-3111Δ
 GRIGSBY Stanley Jr 632 S Geary 928-3111Δ
 GRILL Byron G (Marsha A emp Ladd & Bush) emp Seven-up Btlg Co 1712 E Front 926-5771Δ Ch Mark '62 Leanne '63
 GRILL Edward O (Ellen) retired 3460 Earl Av@ 926-3219Δ
 GRILL Ray (Florence) logger 935 E 13th Av@ 926-3251Δ
 GRILL Richard H (Shirley) emp Ply Prod 1407 E 29th Av@ 926-3255Δ Ch Greg '59 Jeff '62 Lori '62
 GRIMES Bill (June) tchr Albany Dist U8J Rt 3 Bx 1019P 926-7396Δ
 GRIMES Keith M (Alene G cafeteria emp Liberty Sch) crewleader NW Natural Gas 925 W 21st Av@ 928-7472Δ Ch Rebecca '52 Esther '55 Lisbeth '60
 GRIMM Edward S (Ruth emp Heath's Lndry) 725 S Davidson (#2)
 GRIMM Frank C (Ruthe F emp Albany Democrat-Herald) meat ctr May-fair Mkt 3709 Spicer Rd@ 926-7176Δ
 GRIMPS R B Rt 1 Bx 186 924-5063Δ
 GRINDE George M (Jane) slsmn Zellerback Paper Rt 4 Bx 331-G Skyline Terrace 926-4108Δ Ch Eric '64 Erin '64
 GRINDEL Vincent F (Gwen) 630 S Geary 926-8062Δ Ch Vincent '68
 GRINDY Vern A (Peggy A) rep Prudential Ins Co 1209 E 38th Av@ 928-7470Δ Ch Eric '54 Brian '67
 GRIEWOLD James C (Geraldine emp Sunset Manor Nrsng Home) emp Wah Chang 3515 Dian Av@ 926-8304Δ Ch Lorraine Rose '67
 GRIEWOLD Malcolm L (Phyllis) emp Wah Chang Corp 509 E 6th Ch Robert '54 Timmy '59
 GRIZZEL Charles (Doris) farmer Rt 2 Bx 192 Conner Rd@ 928-8802Δ Ch Pauline '52 Charline '54 Forest '62 Julie '65

TRIPP TRIPP
OREGON REALTORS
SINCE 1934

206 W. 1st Av.
 926-1521

MEMBER
 MULTIPLE
 LISTING

ALBANY ALPHABETICAL LIST OF NAMES 197
 GRIZZEL Jeanine student Walla Walla Coll Rt 2 Bx 192 928-8802Δ
 GROAT Donald R (Lucy) 620 E 13th Av 928-7444Δ Ch Earl Ewert '52
 GROAT Frank (Meredith ofc emp Albany Genl Hosp) deputy sheriff Linn Cty Sheriff's Dept 1410 S Lincoln 928-3628Δ
 GROAT Herbert (Melberene) trk drvr 913 S Broadway@ 926-4854Δ Ch Diana '51 Tom '53 Susan '55
 GROENJES Shirley V food processing Oregon Freeze Dry Foods, Inc 950 Sycamore-Corvallis
 GROESBECK Marjorie A Clk Albany Trading Post 2751 E Salem Av@ 926-2986Δ
 GROESBECK Tom (Dena) lawn service 2751 E Salem Av 926-2986Δ
 GROH Rev David L (Mary) pastor Bethany Mennonite Church 3605 Spicer Rd 926-6951Δ Ch Mark '58 Michael '60 Paul '62
 GROPP Dale US Air Force 1420 W 8th Av 926-1998Δ
 GROPP Denise 1420 W 8th Av 926-1998Δ
 GROPP Gary emp Ore Freeze Dry 1420 W 8th Av 926-1998Δ
 GROPP Wilbur R (Ethel) sr opr Bonneville Power 1420 W 8th Av 926-1998Δ
 GROSHONG Gilbert Rt 2 Bx 111 Millersburg Rd 928-7037Δ
 GROSHONG Janice student OSU Rt 2 Bx 112 928-3876Δ
 GROSHONG Robert J (C Marie) farmer Rt 2 Bx 112@ 928-3876Δ
 GROSS Isla Mrs 910 S Fulton 926-6417Δ Ch Jon '57
 GROSS Jack Edward food processing Oregon Freeze Dry Foods, Inc Rt 1 Bx 179 Jefferson
 GROSS James (Teresa) tchr Sch Dist #5 Rt 2 Bx 391-S@ 926-2549Δ Ch Scott '57 Steven '60 Shaun '63 Shannon '65
 GROSS Jim student Western State College 910 S Fulton 926-6417Δ
 GROSS Lynn R safety ofcr US Bur of Mines 1032 W 36th Av@ 926-3930Δ Ch Glen '52
 GROSS Patsy A student OUS 1032 W 36th Av 926-3930Δ
 GROSS Terrie L student OSU 1032 W 36th Av 926-3930Δ
 GROSSNICKLAUS Richard (Dorothy) deputy sheriff Linn Cty Sheriff's Ofc Rt 1 Bx 391 Lebanon
 GROTENHUIS Arie Rt 3 Bx 1006 926-3111Δ
 GROVE AUTO REPAIR Raymond Grove ownr 422 S Cleveland 926-3430Δ
 GROVE Bert C (Mabel M) retired 729 S Main@ 928-9573Δ
 GROVE Clifford (Meda wtrs Dairy Queen) retired 628 S Geary@ 926-8065Δ
 GROVE Jack US Army 418 S Cleveland@ 928-3461Δ
 GROVE Jack A (Dagmar slsclck) clk & chkr Richey's Mkt 920 E 18th (#3) 926-5645Δ
 GROVE LeVerne (Lucille mgr Payless Dry Clnrs) millwrt 505 S Chicago St@ 926-1895Δ
 GROVE Michael L (Karlene) opr Wah Chang 1166 W 11th Av 926-2750Δ Ch Jannelle '68
 GROVE Raymond L (Margie M tax clk Linn Cty) ownr Grove Auto Repr 418 S Cleveland@ 928-3461Δ
 GROVE Ronald R (Judy A switchboard opr Albany Democrat-Herald) Rt 4 Bx 387-V 928-8137Δ

HEATING OILS - LUBRICANTS
GASOLINES

ENCO 

CHISHOLM OIL CO.

1431 CENTURY DR. 928-3210 ALBANY

420 W. 3RD AVE.
 PHONE 926-5881
 RT. 1 BOX 471 - TANGENT
Rolland's MOBILE HOMES
 HWY. 34 BETWEEN CORVALLIS & FREEWAY
FUNERAL HOME
 "Service Always Within Your Means"
 928-3381

NO MILEAGE CHARGE **JAY'S SEPTIC TANK SERVICE** **PHONE 928-8814**
 P. O. BOX 67 **CRABTREE** **OR 258-6138**

HARRIS - TUNISON MOTORS, INC.
 310 E. Second Ave. - Phone 926-6011
 NEW & USED CAR DEPT.
RENTALS 310 E. First Ave. - Phone 926-5725 - Body Shop **AIR CONDITIONING**

CREDIT BUREAU OF ALBANY
BUREAU OF MEDICAL ECONOMICS
 PHONE 926-5528
 1707 S. HILL

FIRST NATIONAL BANK OF OREGON

"The Bank With the Highest Personal Interest In You"

ALBANY BRANCH - 300 W. First Av. - Phone 926-5823 • WAVERLY BRANCH - 2100 E. Pacific Blvd. - Phone 926-5823

ALBANY MULTIPLE LISTING

**TO BUY OR SELL
 REAL ESTATE**

See A Member Of
**Albany Multiple Listing
 Service, Inc.**

See Real Estate in Classified Section

- GROVE Stephan L USN 505 S Chicago 926-1895Δ
 GROVER Janet Mrs 1415 N Pacific Hwy@ 926-3838Δ Ch Londa '51
 Roger '52 Terry '56 Sjon '65
 GROVES Bonnie J nurses aide Albany Genl Hosp 810 W 18th (#9) 926-1857Δ
 GROVES Donald L (Betty J RN Dr R M Wade) sls dept Wah Chang 903 N Waverly Dr@ 926-2958Δ Ch Debbie '51 Mark '52
 GROVES Edward US Armed Forces 755 E 13th Av 928-8194Δ
 GROVES Katherine jntrs Maintenance Serv Co 755 E 13th Av 928-8194Δ
 GROVES Mildred Mrs 222 E 1st Av (#21) 926-5455Δ
 GROVES Pearl head cook Liberty Sch Dist #5 755 E 13th Av 928-8194Δ
 GROW Helen B (wid Cade W) 1200 E Salem Av (#18)@ 926-6486Δ
 GRUBB Alfred C (Betty A) genl consultant State Dept Educ Salem 1630 S Sherman@ 926-4894Δ Ch Barbara '57 George '59 Jay '61
 GRUBB Joseph L (Bernice M) retired 1325 Shortridge Ln 926-6552Δ
 GRUEN Paul B (Nell F) retired Rt 4 Bx 342-N@ 928-3991Δ
 GRUEN Paul Robert US Army Rt 4 Bx 342-N 928-3991Δ
 GRUGETT Catherine Betty food processing Oregon Freeze Dry Foods, Inc 1257 S Calapooia
 GRUMBO John student 222 E 1st (#3)
 GRUNBERG Robert G (Julie A) opr Duraflake Co 1159 W 10th Av 926-7554Δ Ch Kimberley '67 Kathi '68
 GUARANTEE MUTUAL LIFE CO ins Robert H Mikkelson & C W Croley agts 231 S Ellsworth 928-3485Δ
 GUENTHER T R (Ruth M) saw-man US Plywood-Lebanon 238 W 5th 926-7242Δ
 GUEPE Dr John W (Carla G) city health ofcr (res) Rt 1 Bx 40@ Tangent 928-3674Δ
 GUGGENBICKLER L E (Addie F) supt Coquille Valley 3140 E 13th Av@ 928-9453Δ Ch Richard
 GUGGISBERG Robert R (Patricia A) slsmn McDonald Candy Co 1535 S Madison@ 928-7673Δ Ch Tammy '59 Vicki '61 Angela '62
 GUINN Ann M emp Adair Air Force Base 1130 S Sherman
 GUINN Dorothy M Mrs secy Adair AF Base 1130 S Sherman@ Ch David '51
 GULICK Kenneth E (Mary M) bandler opr Duraflake 1308 Howard Dr 926-6955Δ Ch Norma '51 Barbara '54 Margaret '55 Carol '58 Johnetta '60 Clarence '62 Andrew '65
 GULICK Kenneth E Jr (Patricia) strapper hlpr Duraflake Co 3907 Knox Butte Rd
 GUMP Mervin A (Eva V ptrn Gump's Home Mkt) ptrn Gump's Home Mkt 2805 S Geary@ 928-3429Δ
 GUMP'S HOME MARKET groc str Mervin A Gump & Eva V Gump ptrns 2805 S Geary 928-3429Δ
 GUNCHIL Joe 755 S Sherman (#35)
 GUNN Floyd (Hattie co-mgr Waverly Plaza Apts) co-mgr Waverly Plaza Apts 725 S Davidson (#29) 926-3580Δ
 GUNTER Joseph L (Evedene) consulting engr 1525 S Broadway@ 928-8501Δ Ch Laurie '52 Nola '54 Becky '56 Peter '61
 GUNTERT Carl H (Mary E nurse) retired 750 E Thornton Lake Dr@ 928-8461Δ

- ALBANY ALPHABETICAL LIST OF NAMES 198
- GUPTON Alfred M (Alta R mgr 88¢ Str) jitney drvr Simpson Tmbr 427 S Denver@ 926-2075Δ
 GUPTON Douglas H (Janice M) warehsemn Ore Freeze Dry Foods 2919 S Oak@ 926-2714Δ Ch Christopher D '65 Corey '69
 GUPTON Richard B emp Boeing 427 S Denver@ 926-2075Δ
 GUSE Robert B (Fern bus drvr Sch Dist #8) mech Albany Sch Bus Garage 1208 E 28th Av@ 926-6114Δ
 GUSINOW John E (Violet M) trk drvr Cummings Transfer & Fuel 3513 S Pine@ 928-7638Δ Ch Joni Snow '57 Kenny Snow '59
 GUSTAFSON Charles G (Lois) dryer grader Vancouver Ply 204 Cascade Dr Lebanon
 GUSTAFSON John A (Ethel A) carp 235 E 14th Av@ 926-3482Δ
 GUSTAVSON Robert E (Susan emp MacFarland Sch Dist) student OSU 1427 Tracy Ct 926-3904Δ
 GUTCHES Verle (Lois L) emp Albany Rock Prods 410 W Queen Av 926-8415Δ Ch Ada, John, Radene
 GUTELIUS Vance D emp Western Kraft Corp PO Bx 55 Scio
 GUTHRIE Lewis F (Alice slsldy C&K Hardware) emp Wah Chang 2048 S Hill
 GUTHRIE Sherry 704 N Waverly Dr 926-7316Δ
 GUTHRIE Theodore A US Army 2936 E Lansing 928-3255Δ
 GUTHRIE Waneta chkr Richey's Mkt 1110 E 30th Av
 GUTHRIE Waneta emp Richey's Mkt 704 N Waverly Dr@ 926-7316Δ Ch Tia '54 Lisa '55
 GUTIERREZ Carlos (Agridina) dryer tender Vancouver Ply 3122 S Chicago@ 928-7390Δ Ch Martha '54 Jimmy '59 Robert '64
 GUTIERREZ Gloria J 3122 S Chicago 928-7390Δ
 GUTIERREZ Louis (Doris) core feeder Van Ply 1832 S Marion@ 926-4655Δ Ch Randy '59 David '60
 GUTIERREZ Manuel P dryer grader Vancouver Ply 3208 S Chicago 926-4388Δ
 GUTIERREZ Marion C dryer grader Vancouver Ply 3122 S Chicago 928-7390Δ
 GUTZMAN Lewis L (Louise M) engrng techn US Bur of Mines 1205 S Ferry@ 926-4863Δ Ch Stephanie '55 Lewis L II '61
 GUY Betty (wid Jack C) 3246 E Salem Av 926-5239Δ
 GUYTON John B Mrs 1210 Spring Hill Rd@ 928-8094Δ
 GUZMAN Elena Mrs 739 E 12th Av@ 926-2594Δ
 GUZMAN Elias (Graciela) press helper Vancouver Ply 3108 S Columbus@ 926-2979Δ Ch Michael '57 Vivian '60 Peter '61
 GUZMAN Manuel lab Wah Chang 739 E 12th Av 926-2594Δ
 GUZMAN Pete (Violet M) emp Van Ply 734 E 12th Av@ 926-5367Δ Ch Tina '57 Debbie '58
 GUZMAN Salvador I (Margaret) emp Van Ply 1680 Tudor Way@ 926-4624Δ Ch Joe '52 Luis '54 Ernest '55 Jesse '59 Margie '60 Alice '62
 GWINN Forest 2900 S Lawnrige 926-2195Δ
 GWINN Hattie 2900 S Lawnrige 926-2195Δ
 GWINN Lauran R student OSU 2900 S Lawnrige 926-2195Δ
 GWINN William F (Mardell M) 2900 S Lawnrige@ 926-2195Δ Ch Annette '52

COASTAL PHONE 928-8554
FARM & HOME SUPPLY
 "The Valley's Only Complete Farm Store"
 3307 S. Pacific Blvd. Albany, Oregon

- HAALAND Eugene A (Gladys A) emp Simpson Plywood 2436 S Hill 926-3489Δ
 HAAS Albert emp Nebergall Meats 1228 S Walnut 926-2127Δ
 HAAS Eldon L (Carol) emp Semi-Transformer Co 110 S Chicago 926-8039Δ
 HAAS Esther L (wid A G) 1228 S Walnut@ 926-2127Δ
 HAASE Robert L (Ruth R) forester US Forest Serv 2920 S Chicago 928-9563Δ Ch Michael '55 Karl '56 John '58 Joan '58 Eric '66
 HABERLY Robert (Grace) tchr AUHS 3560 Umatilla 926-3749Δ
 HACK Stanley R coll student 1315 Le High Way 926-1692Δ
 HACKWORTH Tom J (Carolyn) trk drvr Lewis Sheet Co 1345 S Thurston 926-8950Δ Ch Timmy '58 Robert '60 Scott '61 Randy '64
 HADDAN Charlotte student Riverside Dr Rt 3 Box 736 928-3810Δ
 HADDAN Phillip W (Elizabeth E recpt Dr Hurd) farmer Riverside Dr Rt 3 Box 736@ 928-3810Δ
 HADLEY Ivan L (May M music tchr) retired 1435 E 2nd Av@ 928-7301Δ
 HADLEY Timothy L (Belva D emp Snack Bar Safeway) core layer Vancouver Ply 3210 E 15th Av@ 926-4758Δ Ch Greg '59 Terry '60 Steven '62
 HADMAN James A B (Karen L tchr AUHS) student 510 E Thornton Lake Dr 926-4844Δ
 HAGAN Cecil F (Lucy) emp Ore Met 2315 S Geary@ 926-4787Δ Ch James '57 Darrel '59 Mark '61 Bruce '66
 HAGAN Danny emp Wah Chang 1410 S Calapooia 926-5217Δ
 HAGAN Darwin D (June) pipeman NW Natural Gas Rt 4 Bx 386H2 Princeton Hts@ 926-4339Δ Ch Douglas '57 Tammy '60 Denise '63

Anderson Heating & Air Conditioning COMPANY
 438 W. QUEEN AVE. 926-6688 926-3344 926-2707

HEATING EXPERTS

COOL Air Conditioning

Cor. Third & Ellsworth

RANSOM & SMITH, REALTORS



Albany, Oregon

SEE US FOR LOANS ON REAL PROPERTY *** EXPERIENCED IN INDUSTRIAL SALES

Phone 926-5834

FARMS ★ HOMES ★ COMMERCIAL PROPERTIES

HAGAN Elmer P (Roberta E) custdn Western View Sch 1410 S Calapooia 926-5217Δ

HAGAN Gary G (Patsy J) emp Geo Pac Corp 1502 S Jackson 928-9650Δ

Ch Richard '61 Cindy '63

HAGEDORN Egmont B (June C) ptrn Hagedorn-Murray Oil 3050 S Lawn-

ridge@ 928-3265Δ

HAGEDORN MURRAY OIL oil distr E B Hagedorn & L P Murray ptrns

Santiam Hwy 926-4141Δ

HAGEDORN Richard student OSU 3050 S Lawnridge 928-3265Δ

HAGEMAN Gus Mrs 1010 S Geary (#6)@ 926-6541Δ

HAGEN Geraldine 2210 E Salem Av 928-3593Δ Ch Donald '58 Cathy '60

HAGERMAN Jack E (Malieta) emp Simpson Timber Co 3438 Adah@

928-9287Δ Ch Delores '68

HAGERMAN William (Judith) student Ore State & emp Simpson Plywood

1605 S Thurston 926-6436Δ Ch Amy '67

HAGERTY DR HAROLD V dentist (ofc) 2220 E 9th Av 926-3689Δ

HAGERTY Dr Harold V (Dorothy) dentist (res) Rt 4 Box 398-D@ 928-

8210Δ Ch Rebecca '52 Patrick '59 John '62 Sarah '66

HAGGERTY Edith Rt 1 Bx 72-A Tangent 928-7028Δ

HAGLUND Leonard A painter Fisher Implement Co 637 W 10th 928-

7145Δ

HAGLUND Robert A whsemn 637 W 10th Av 928-7145Δ

HAGNER A Norman (Bernice M) carp Orville Parsons 2209 S Oak Ch

Dawn '66 Melody '67

HAHN Edgar Jr USN 3501 Bernard Av 926-3367Δ

HAHN Edgar Sr (LaVerne B emp Ore Met) mtce Ply Prod 3501 Bernard

Av@ 926-3367Δ

HAHN William E (Dorothy M) sr field estimator Pac P&L 455 S Bradley@

926-4389Δ

HAIG Robert J (Irene A) retired 1235 Crescent Dr@ 926-3959Δ

HAIGHT Floyd D (Twyla C) city fireman 3121 S Clay@ 926-2718Δ Ch

Norman '56 Douglas '58 Debra '61

HAIGHT VIRGIL L (HAZEL M PTNR SILVER FLIP BEAUTY SALON)

SWTCHMN SP RR & BUS DRVR ALBANY SCHS 125 N GEARY@ 926-

4931Δ CH DAVID '54 SCOTTIE '62

HAIGHT William S (Catherine E emp Country Kitchen-Salem) con-

ductor SP&S RR 1450 S Park Terrace 928-7648Δ Ch Diane '51 Walter

'54 Karen '66

HAIMA Carl (Elda Fern) ownr Midway Pibg & Htg City Farm Rd Rt 1 Box

428 928-7927Δ Ch Jeannie '51 Charlotte '52 Charlene '52 Darla '60

HAIMA Douglas C (Melanie L) pibr Mid Way Pibg 3610 Earl Av 928-7991Δ

Ch Alan '66

HAINES Ivan W (Sarah L) retired 532 E 6th Av

HAINES JACK C (BEVERLY J) OWNER MILLER-HAINES BLDG SUPPLY

2726 S COLUMBUS@ 926-2921Δ CH KENNETH '53 RONALD '56

SUSAN '62

HAIR Marvin emp Jenks White Seed Co 331 E 5th 926-2581Δ

HAJDUK Addie lbrn North Albany Jr HS Rt 4 Bx 386-N 926-3410Δ

HALE Ina M (wid Loren) 1235 W 12th Av 928-8787Δ

HALE Jimmy Lee emp Barry Const 315 Marilyn

HALE MAURICE (JANET J) PRES COASTAL FARM & HOME SUPPLY

RT 2 BOX 17 LEBANON 258-8624Δ

HALE Rufus (Bessie) emp DeLuxe Shoe Shine Parlor) ownr DeLuxe Shoe

Shine Parlor 528 W 2nd Av 928-3661Δ

HALE William N (Janet) mineral speclst US Bur of Mines 1211 NE 13th@

926-4660Δ Ch Scott '58 Christopher '62 Casey '66

HALEY DONALD L (CLAIRE) ASST POSTMASTER USPO 1650 W QUEEN

AV 926-1395Δ

HALEY E Neil (Marjorie M) cement wkr Bldrs Sup 830 Peacock Ln@

928-7431Δ Ch James R '55

HALEY Grace (wid Ernest) Rt 4 Bx 237@ Corvallis Hwy #20 928-3591Δ

HALEY J D trk drvr Great Western 1340 W 15th Av@ 926-7322Δ

HALEY Kenneth D student U of O 1650 W Queen Av 926-1395Δ

HALEY May L Mrs altrns 1340 W 15th Av@ 926-7322Δ

HALEY Myrtle (wid A L) 1112 S Takena 928-7201Δ

HALL Curtis G emp Willamette Inds 2331 E Salem Av

HALL Donald (Doris) millwright REM Co 1082 W 8th@ 928-9729Δ Ch

Leland '54

HALL James A (Hazel counselor Lebanon Hill) inv U S Govt Rt 4 Box 331-R

Skyline Terrace@ 926-6142Δ

HALL James W (Lorena M) ptchr U S Ply Rt 1 Box 24-A@ Tangent

Corvallis Hwy #34 926-7443Δ

HALL Jan A student LBCC 1082 W 8th Av 928-9729Δ

HALL John USN 2922 S Geary 928-3605Δ

HALL Kenneth W (Elvira) engr Ore Met Rt 1 Box 427-H@ 926-4554Δ Ch

Connie '60 Ken Jr '63 Timothy '65

HALL Lawrence J (Brenda K) mach Rem 1855 S Jackson 926-5449Δ

Ch Lisa Kay '63 Rena Suzanne '65

HALL Leslie C (Delores) formstn opr Duraflake Co 1484 Franklin

St (#5) Lebanon

HALL Morris 2922 S Geary 928-3605Δ

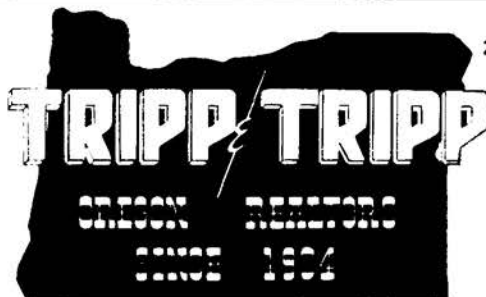

206 W. 1st Av.
926-1521

MEMBER
MULTIPLE
LISTING

ALBANY ALPHABETICAL LIST OF NAMES 199

- HALL R H (Bessie) 528 W 2nd 928-1661Δ
- HALL Ronald F (Sharon L) sls rep Wah Chang 1820 W 16th Av@ 926-4900Δ Ch Tony '60 Ricky '62
- HALL Stephen P (Alice RN Dr W R Endicott) ownr Simplified Bus Serv 2922 S Geary@ 928-3605Δ Ch Charles '53
- HALL Stephen P Jr student dental coll 2922 S Geary 928-3605Δ
- HALL W R Crabtree 928-9810Δ
- HALLAM Robert C (Maxine) dept mgr Sears, Roebuck & Co PO Bx 55 Philomath
- HALLER Wesley Wayne food processing Oregon Freeze Dry Foods, Inc 3215 NW Johnson St Corvallis
- HALLIWELL Clark M (Maxine C) 2108 S Main 926-4069Δ
- HALLIWELL Gary G (Jean E) emp Ore Elec 640 W 12th Av 926-7288Δ Ch Thomas '67
- HALLIWELL George F (Ora F) farmer 1140 Shortridge Ln@ 928-8394Δ
- HALLMAN Harry L logger 1215 S Waverly Dr@ 926-1914Δ
- HALLOCK Ray (Dorothy emp Ore Freeze Dry Foods) emp State Hwy Dept 1200 E Salem Av (#8)@
- HALLOWELL David A student OCE 1198 W 25th 926-2519Δ
- HALLOWELL Katharine L student 1198 W 25th Av 926-2519Δ
- HALLOWELL Wilfred H (Charlotte C recpt Western Kraft) log buyer Willamette Ind 1198 W 25th Av@ 926-2519Δ
- HALSEY Danny (Linda) timber wkr Simpson Lbr 1040 W 9th Ch Debra '64 Jimmy '68
- HALSEY M R Jr Jr milling dept R Veal & Son 320 E 1st Av (#5)
- HALSEY Melville R (Edna M food supvr Lebanon Hosp) dist ct constable Linn Cty 2140 Tudor Wv@ 928-8665Δ
- HALSEY William J (LaVerna E) retired 730 Airport Rd@
- HALSTEAD Charles W (Carolyn E nurse Albany Genl Hosp) tchr Calapooia Jr HS 2718 E 27th Av@ 926-3935Δ Ch David '57 Patty '58 Mike '60
- HALTER Bob (Shirley) mech Stoddard Chev 650 E Thornton Lake Dr
- HALTER Raymond (Mary tchr Calapooia Jr HS) executive dir of Boy Scouts 917 S Fulton 926-5629Δ Ch Gerald '65 Tamara '66
- HALTON-BERG AUTOMOTIVE SERVICE - AUTO PARTS CLARENCE K HALTON PTNR. & MGR. & MABEL A DONART PTNR. & BKPR. 122 E 1ST AV PHONE 926-2249**
- HALTON CLARENCE K (LAVAUN A) PTNR & MGR HALTON-BERG AUTOMOTIVE SERV 1260 S MAPLE@ 928-8176Δ CH DAVID '59
- HALVARDSON Lars O (Ingrid) mech Merle Taylor VW 2816 S Pine@ 926-4874Δ Ch Dick '52 Liselotte '55 Mats '62
- HALVORSEN David student 1640 W 13th Av 926-4630Δ
- HALVORSEN Douglas student OSU 1640 W 13th Av 926-4630Δ
- HALVORSEN Fred H (Kathryn L) tchr Calapooia Jr HS 1640 W 13th Av@ 926-4630Δ Ch Stanley '53 Jerry '52
- HALZAPFEL Ralph Rt 1 Bx 127 Tangent
- HAMANN Arthur F (Esther E) retired PO Bx 256 Tangent 928-7741Δ
- HAMBLIN Beulah M Mrs meat pkr Nebergall's 1610 S Hill@ 928-7484Δ Ch Cary '54

3523 S. PACIFIC BLVD.
Fashion Flooors, Inc.
PHONE 926-5511

CUSTOM DRAPES
LINOLEUM
CARPET
FORMICA

WARREN & BREWSTER CO.
REGISTERED PROFESSIONAL ENGINEERS-COMMERCIAL & INDUSTRIAL
ALBANY, OREGON
440 E. 1ST AVE.
PHONE 926-4449



PHONE 926-5881
RT. 1 BOX 471 TANGENT

Rolland's MOBILE HOMES

HWY. 34 BETWEEN
CORVALLIS & FREEWAY



ALBANY UPHOLSTERY CENTER

640 OLD PACIFIC HIWAY 926-1229



"The Dairy With Their Own Cows"

Cooley's DAIRY

DRIVE IN STORE & OFFICE 926-2902

PLANT ALBANY 926-2890

ART AND
ENGINEERING
SUPPLIES
Phone 926-2026

STATIONERS

Duedall - Potts

OFFICE SUPPLIES

327 W. First
Albany



"PHONE ORDERS TO GO"

WESTY'S DRIVE-IN

ALBANY

2165 E. PACIFIC BLVD.
926-6717



FARMERS INSURANCE GROUP

DON BROOKS

Your Agent

832 S. LYON

926-2237



TO BUY OR SELL

REAL ESTATE

See A Member Of
**Albany Multiple Listing
Service, Inc.**

See Real Estate in Classified Section

- HAMBURGER HAVEN-NANO'S CAFE Thelma Campbell ownr 940 E Pacific Blvd
HAMEL Reta Jane food processing Oregon Freeze Dry Foods, Inc Rt 4 Bx 351-H
HAMEL Warren E 'Jim' (Elizabeth A) recruiter US Navy Rt 4 Bx 345-E@ Laura Vista 926-6428 Ch Quentin '65 Jeffery '67
HAMER James A (Joy A emp US Natl Bk) policeman State of Ore 1312 E 33rd Av 928-8240 Ch Linda '52
HAMER James R student OCE 1312 E 33rd Av 928-8240
HAMILL William E Sr (Roberta J distr Ore Journal) paper distr Oregonian 1515 S Lafayette@ 928-8544 Ch Patrick '51 Peggy '53 Penny '61
HAMILTON Bill (Manila) retired 838 E 3rd Av@ 926-3343
HAMILTON Billie 1510 S Sherman Ch Monte '62 Twyla '63 Lori '64
HAMILTON Forest I (Alice M) asst shpg clk Simpson Tmbr 866 S Clay@ 926-2913 Ch Carole '54
HAMILTON Francis surveyor 1197 Century Dr (#6)
HAMILTON James C (Pamela A) salesman 429 S Denver 926-5731 Ch Kathleen '66 Maria '68
HAMILTON Janis Cty Farm Rd Rt 3 Box 878 928-7870
HAMILTON Karmen D typt secy OSU 430 W 6th Av (#7)
HAMILTON Leonard student OSU & pt tm mill wkr Simpson Tmbr 866 S Clay 926-2913
HAMILTON Leslie R (Phyllis A) emp Evans Prod Rt 1 Box 200 Tangent 928-7818 Ch Carlita '55 Gary '57 Randy '59 Marla '61
HAMILTON Robert W (Valeria C clerical aide Linn Cty Welfare Dept) spectrographer Wah Chang 1090 E 23rd Av@ 928-7579 Ch Cynthia '57 Audrey '59
HAMILTON Robert C (LaVonne) warehouseman Wah Chang Rt 2 Box 116 928-8785 Ch Toni Marie '63
HAMILTON Robert V (Evelyn D) mtce Barber's Hardwood Mill Cty Farm Rd Rt 3 Bx 878 928-7870
HAMILTON'S DEPARTMENT STORE INC - DEPARTMENT STORE, LADIES READY TO WEAR, LINGERIE, WOMEN'S SHOES, FABRICS, NOTIONS JOSEPH J MILLWARD PRES. & MGR. 235 N LYON (3RD & LYON) PHONE 928-7345
HAMIT Dwain William emp Ore Met Rt 3 Bx 272 Scio
HAMLIN Cecil E emp Vancouver Ply Rt 3 Bx 69 Scio
HAMLIN Melvin (Jean) fireman Western Kraft Rt 2 Box 159-C@ 928-9750 Ch Deborah '58 Laura '61 Melvin Jr '65
HAMM Edward B property mgt Charles K McCormack 835 S Broadway 926-5311
HAMMACK FELIX M (MARY ANN) RES MGR WESTERN KRAFT CORP 1507 S NEBERGALL LOOP@ 926-1721 CH CHARLOTTE '53 DENISE '55 PHILLIP '58 FRED '58
HAMMACK John M (Betty) 1128 W 37th Av@ 926-5975 Ch Barbara '61 Brian '64 Linda '65
HAMMACK Lial R (Pauline emp Public Welfare Conn) ptsmn Fisher Implt 1335 Chestnut@ 928-9526
HAMMAGREN Joe retired 1415 E Salem Av 926-2809

ALBANY ALPHABETICAL LIST OF NAMES 200

- HAMMAGREN Lester (Wilma) dispatcher Cummings' Transfer 428 E 5th Av 926-2706
HAMMAGREN Rodney L 428 E 5th 926-2706
HAMMAGREN Sharon K food processing Ore Freeze Dry Foods Inc 1610 S Oak
HAMMEL Frank (Betty J) mech-ownr Frank's Tuneup 116 S Cleveland@ 926-3703 Ch Jean, Jim
HAMMEL Richard C (Jayne R) emp Western Kraft 1202 E 27th Av@ 926-5919 Ch Ricky '66 David '68
HAMMER Warren P (Opal B) retired Riverside Dr Rt 3 Bx 734@ 928-3816 Ch Guy '53
HAMMERICKSEN Cheryl student OSU 1420 City View Pl 928-3264
HAMMERICKSEN DR MARK optom (ofc) 205 W 2nd Av 926-3041
HAMMERICKSEN Dr Mark E (Helen J) optom (res) 1420 City View Pl@ 928-3264
HAMMERICKSEN Randall M coll student & emp Stokley 1420 City View Pl 928-3264
HAMMERSLEY Harold (Carolyn Joyce Emp Albany Frozen Foods) slsmn Frager Furn Rt 1 Bx 399K30@ 928-3656 Ch David '64 Marvin '61
HAMMETT Milton E (Lorraine) jntr AUHS 2025 S Jefferson@ 928-7636
HAMMETT Ronald L US Army 2025 S Jefferson 928-7636
HAMMOCK Mamie 1024 S Main 926-6634
HAMMOND John C (June A) dryer opr Simpson Tmbr Rt 3 Box 107@ Gilkey Rd Scio 928-3781
HAMMOND John E (Barbara) transp mgr Union H S S Pac Hwy 99-E Rt 1 Box 111@ Tangent 928-7052 Ch Pamela '54 Norman '55 Noreen '59
HAMMOND Randy student AUHS Rt 3 Box 107 Scio 928-3781
HAMPTON Charles L (Ruth E) mtl wkr Wah Chang 3571 Adah Av 926-5419 Ch Richard '53 Debra '55 Cynthia '57
HAMPTON Delmar D (Rosella emp AUHS Cafeteria) plbr Rt 4 Bx 345-S 928-3730 Ch Terry '52 Karen '54 Janice '57
HAMPTON Denny L student OTI 840 Airport Rd 928-9100
HAMPTON Denver L Sr Rt 2 Box 386-C@ 926-5719
HAMPTON Dolly M 840 Airport Rd@ 928-9100
HAMPTON Don (Rose) emp Santiam Ply 740 E 12th Av 926-4343 Ch Dale '59 Danny '61 Dave '62
HAMPTON Irwin (Katherine emp Stokely Van Camp) emp Wah Chang 815 S Burkhardt 926-8277 Ch Craig, Kent
HAMPTON Lyman K (Marlene K) emp U S Ply Rt 1 Box 9@ Tangent Leb Rd 928-9706 Ch Nancy '54 Kathy '63
HAMPTON Otis (DonMarie) emp Georgia Pacific 1650 S Main 926-3941 Ch Bradley '65 Brent '65 Julie '69
HAMS Gene E (Bernice emp Smoke-Craft) shpg clk Ore Freeze Dry Foods 1504 Tracy Ct 926-6294
HAMSTREET Clyde (Rhonda student OSU) engr Linn Pacific 2300 S Hill 926-6438 Ch Karl '67
HANCE Charlie (Jeannette) mech Waverly Rambler 3512 Kizer Av Ch Timmy Dannv. Sammy
HANCOCK George T (Irene B) retired 1400 W 7th Av@ 928-3012
HANCOCK James D US Army 1925 E 27th 926-3357
HANCOCK James M (Margaret I) ownr Hill St Richfield Serv Sta 1925 E 27th@ 926-3357
HANCOCK John A US Navy 1925 E 27th 926-3357
HANDKE Albert (Ella) retired 1415 E Salem Av (#10)@ 928-8279
HANEBERG A F (Freda G) mfg rep Rt 3 Box 778 Riverside Dr@ 926-4798
HANEL Alois retired 245 S Ermine@ 928-8113
HANEL Denny (Meredith) meter reader Pacific Power & Light Co Rt 1 Bx 70 Sublimity
HANEL Kenneth emp Smoke Craft 2020 S Broadway 926-3194
HANEL Laudie C (Agnes emp Smoke-Craft) emp Geo Pac Plywood 2020 NW Broadway 926-3194 Ch Beverly '52 Kevin '62
HANEL Rose F (wid Charles) 1535 S Elm@ 926-2632
HANKINS Bill G (Barbara emp Citizens Valley) hvy equip opr 404 E 5th Av 928-9558 Ch Bruce '58 Bill '60 Joe '68
HANLON Robert J (Cheryl A) mill wkr Simpson Tmbr 828 E 1st Av@ Ch Carol '63 Raymond '64 Marylin '67
HANNA Ben (Elva) dist mgr Souville Bros Inc 3020 Locust 928-3521 Ch Steven '51 Thomas '52
HANNA Br... student Linnfield Coll 2822 Tudor Way 928-9569
HANNA John C (Rosalin M) drftsmn Ore Met 2822 Tudor Way 928-9569 Ch Mark '51
HANNA Paul R US Navy-AF 2822 Tudor Way 928-9569
HANNAFORD Alfred R retired 1342 E Front Av@ 926-6426
HANNAFORD George E (Catherine bkpr Sears) retired Rt 1 Box 230 Kennel Rd@ 928-9778
HANNAH Larry US Army 3109 E 22nd Av 928-8586
HANNAH Melvin D mach opr Simpson Tmbr 716 E 5th Av 926-3043
HANNAH Robert S (Ethel I asst acct Wah Chang) millwright Wah Chang 3109 E 22nd Av@ 928-8586

*Cynthia's
Beauty Salon*

PHONE 928-8682

1045 E. 18TH ST.

Albany



MID VALLEY SECURITIES, INC.

RayBar Professional Center

SPECIALIZING IN THE SALE OF STOCK FOR OREGON CORPORATIONS

PHONE:

OFC. 928-3319

WILLIS C. BURCK, PRESIDENT

425 W. 2nd Ave.

Albany, Oregon 97321



415 W. 1ST AVE.
ALBANY

APPLIANCE CENTER

PHONE
928-8242

- HANNAH Sadie (wid Leo) 716 1/2 E 5th Av 926-3043C
 HANNAH Terry US Army 3109 E 22nd Av 928-8586C
 HANNON Clarence R (Lelia M) retired 1629 E Front Av@ 928-9572A
 HANNON Dewey R (Janis) emp Western Craft 218 E 4th Av 926-1414A
 Ch Leanne '68
 HANNON P L (Elberta ironing) emp Linn Cty Rt 1 Bx 158-A@ Tangent
 928-8907E
 HANS & GRETEL INC restr Edward Eberhardt pres & Patricia Eberhardt
 secv-treas 1727 S Hill 928-3131A
 HANSEN A Harry (Esther M) landscaping 805 E 14th Av@ 926-2463A
 HANSEN Al (Lois sisldy Circle Rd) slsmn Circle Rly Heatherston
 Chalet Apts 926-1669A
 HANSEN Bernard D student 3615 Circle Dr 926-4162A
 HANSEN Clinton A (Ruth) dept mgr Safeway 2539 S Sherman 926-6837A
 HANSEN Dennis D (Norma N RN Dr H D Moore) slsmn Best Buys 3615
 Circle Dr@ 926-4162A Ch Gregory '52 Byron '55
 HANSEN Dwayne (Norma secy Loy Marshall) tchr Calapooya Sch Rt 2
 Bx 383HI@ 926-4822A Ch Daniel 56 Kerry '60
 HANSEN Gary R dept mgr Vancouver Ply 2622 S Tudor 926-2575A
 HANSEN H E (Dee L) ownr Albany Xterma Pest Control 1440 N Albany
 Rd@ 928-3643A
 HANSEN James 1830 S Thurston (#19)
 HANSEN John F (Clara) emp Lebanon 618 S Montgomery
 HANSEN Leslie J (Doris) emp Vancouver Ply 1013 E 24th Av 926-
 3709A Ch Kevin, Steve, Ron, David
 HANSEN LESTER M (DELORES LEE OWNER & MGR LEE'S BEAUTY
 HUT) DIR OF MKTG VANCOUVER PLYWOOD 1824 SPRING HILL
 RD@ 926-5476A
 HANSEN Mark A 1440 N Albany Rd 928-3643A
 HANSEN Melvin J (Linda L) bus rep Citizens Valley Bk Rt 1 Bx 151
 Jefferson
 HANSEN Milton J (Clara E) farmer Rt 2 Bx 113 Millersburg Rd@
 928-8776A
 HANSEN Robert A (Dorothy M) secy-mgr Eagles Lodge 817 E 28th Av@
 928-9802A Ch Robert A Jr '51 Brenda L '52 Kathleen A '53 Connie '56
 HANSEN Roger (Nola) patrolman City of Albany 2000 S Main Ch Shannon
 '64 Shelby '68
 HANSEN Von (Louise) slsmn Perrault-Higgins Land Co 484 S Nebergall
 Loop Rd 926-3397A
 HANSLOVAN A Paul (Betty opr Linn Cty Tel) farmer Rt 1 Bx 325-K@
 Hwy 20 928-8763A Ch Wayne '54
 HANSLOVAN Andrew H (Lora) Rt 2 Box 78 Millersburg Rd@ 928-7003A
 HANSLOVAN Bud (Sally) corelayer Vancouver Plywood Rt 2 Bx 295@ 928-
 9266A Ch Nancy '58 Steven '59 Jayne '66
 HANSLOVAN J Ward (Norma L) grader opr City Rt 1 Box 269@ Folsom
 Ln 928-7063A Ch Jeffrey '58 Michael '59
 HANSLOVAN Mary Ann food processing Oregon Freeze Dry Foods Inc
 1130 E 23rd Av
 HANSLOVAN Robert L (Jo Lynn opr Pac NW Bell) track wldr SP RR 765
 E 13th Av@ 928-9613A Ch Elmira '51
 HANSLOVAN Rubv 320 S Burkhardt 926-1851A
 HANSON Alma 1200 E Salem Av (#32) 926-7842A
 HANSON Gary L (Patricia secy Van Ply) lab techn Wah Chang Rt 4 Box
 225-L 926-6492A
 HANSON Gerald (Ruth emp OSU) emp Ore Met 2106 S Washington@
 926-6301A
 HANSON Geraldine student Warners Pacific Coll 2106 S Washington
 926-6301A
 HANSON Harry M (Marjorie) mach Wah Chang 3624 S Geary@ 928-9480A
 Ch Harry Jr '53 Richard '55 Bradley '57 Susan '59
 HANSON Karen L 1420 Shortridge Ln 926-4938A Ch Michael '65 Scott '67
 HANSON Lucile E tchr Sch Dist #5 Rt 3 Bx 745-A 928-8989A
 HANSON Virgil O (Sharon) grader Simpson Plywood 1320 S Marion@
 926-7587A Ch Jeffrey '69
 HANSON Wanda K (wid Calvin C) ofc clk State of Ore 1310 S Jackson@
 926-2866A
 HAPHEY Bruce F (Patricia A) M & D techn Ore Met 1340 Chestnut@
 926-6219A Ch Bruce Jr '60
 HAPNER Charles R (Lola A) retired 1033 W 36th Av@ 928-7513A
 HAPPY MOTORS used car lot Richard H Staggs ownr 925 S Davidson
 926-2994A
 HARADER Salome K Mrs 825 W 7th Av 928-8661A
 HARBER ENGINEERING WORKS steel fabrication George P Harber
 ownr Rt 1 Box 250-A Hwy 20 928-7781A
 HARBER George P ownr Harber Engrg Wks Rt 1 Box 250-A Harber Ln@
 928-7781A
 HARBISON A R rl est slsmn Rt 2 Bx 288@ 926-3466A Ch James '52
 Gregory '55
 HARBISON Stephen Rt 2 Box 288 926-3466A
 HARDER Joe C retired 1335 Harder Ln

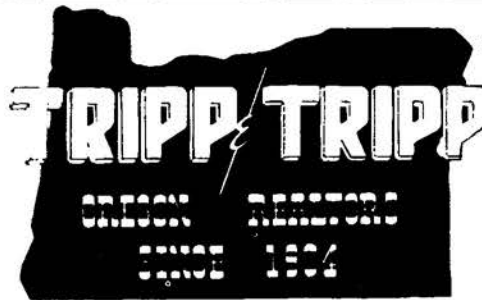

206 W. 1st Av.
926-1521

MEMBER
MULTIPLE
LISTING

- ALBANY ALPHABETICAL LIST OF NAMES 201
 HARDER Robert (Helen) substitution inspector PP&L 2205 S Oak 926-
 8356A Ch Larry '53
 HARDESTY Aden E (Henrietta) self emp 3617 S Geary@ 928-3811A
 HARDESTY Ralph R (Hattie M) cabinet maker Rt 4 Bx 225-II@ 926-
 4871A
 HARDIN Kenneth W sheet turner Vancouver Ply Rt 1 Bx 409-W 926-
 2526A
 HARDIN William W (Viola F) whsemn Cascade Farm Supply Rt 1 Box
 409@ Spicer Rd 928-9707A
 HARDING Bruce R (Margaret S tchr Waverly Sch) tchr Calapooya Jr HS
 213 N Geary 928-9715A
 HARDING Martin USAF Rt 4 Box 319-H 928-7920A
 HARDING Richard M (Alice) slsmn Nissen Mtrs Crocker Ln@ Rt 4 Box
 319-H 928-7920A
 HARDLEBEN Edward B (F Janet pkr Albany Frozen Foods) sander
 Van Ply 1215 E 30th Av@ 928-8543A
 HARDLEBEN John (Barbara) emp Vancouver Plywood 482 S Nebergall
 Loop 926-2385A Ch Michael '65
 HARDY Leland A (Patricia) civil engr USDA, Soil Conservation Service
 Rt 1 Bx 391 Jefferson
 HAREM John G retired 613 S Jackson@ 926-6785A
 HARGAN Delbert C (Beulah M ptrr Albany Trlr Ct) ptrr Albany Trlr Ct
 1197 Century Dr@ 928-8532A
 HARGAN Lorna student Portland Comm Coll 1197 Century Dr 928-8532A
 HARING Arthur (Marie) drywall wkr Don Haring 1630 S Oak Ch Traver
 '68 Rhonda '62
 HARING James D (Vickie A) dry wall contr Rt 4 Bx 345-K@ Laura Vista
 926-6633A Ch Kelly '66 Leslie '68
 HARKER Elaine emp Wah Chang 1254 S Calapooya 928-9982A Ch Eric
 '54 Heidi '55 Annette '65
 HARKINS Dorothy bkpr Steen Bros Meat Co 4885 Prairie Rd Junction
 City
 HARKINS Mortan (LaRayne M) mgr Mayfair Mkts 1225 Chestnut 926-
 2479A Ch Gary '55 Sherri '57 Debra '61
 HARKSON Raymond P (Dagmar E) engr SPRR 530 S Bradley 926-2309A
 HARLAN James I (Maxine dietary dept Albany Genl Hosp) emp Wah
 Chang 332 E 3rd Av@ 928-7116A
 HARLEY Lee J (Mildred M) car loader Western Kraft 1925 E Will-
 ametti@ 926-3505A Ch Dee Ann Sweede '53
 HARLOW E Dewey (Joan chkr 3 Boys Mkt) emp Geo Pac Corp Rt 4
 Bx 334H@ N Albany Rd 926-3573A
 HARMAN Earl W (Lucille clk) farmer Rt 4 Bx 378 Fir Grove Rd@
 928-9983A
 HARMAN Kenneth retired Rt 2 Bx 350 Cox Rd@ 928-3057A
 HARMAN Patricia emp Sears Rt 4 Bx 378 928-9983A
 HARMAN Ralph Morgan (Frances L) ptrr US Bur of Mines Rt 3 Bx 887@
 City Farm Rd 928-7812A Ch Judy Ann '52
 HARMAN Ralph W (Agnes E) retired 1430 W 7th Av@ 928-9814A
 HARMIER Darold K (Myrna A) retired 1440 Center 928-8534A



LEBANON
693 MAIN
PHONE 258-8111

ALBANY
305 WASHINGTON
PHONE 926-6061

QUALITY FLOWERS SINCE 1940

(FORMERLY GRACES)

ENCO Merle's Enco Service Station ENCO
 GASOLINE • TIRES • BATTERIES • TUNE-UP • BRAKE SERVICE
 PHONE 926-2745 1002 W. QUEEN AVE. ALBANY, OREGON

406 W. 1ST AVE.
ALBANY

Printing Company



PHONE
928-3322

PRINT IN
OUR WORK
OUR PRICES!

PHONE: 926-5881
RT. 1 BOX 471 - TANGENT

Rolland's MOBILE HOMES

HWY. 34 BETWEEN
CORVALLIS & FREEWAY



RESIDENTIAL - COMMERCIAL
ALBANY PLUMBING & HEATING CO.

1615 Old Pacific Hwy.

Phone 926-7746





Dale Lipsey's
Enco Service Station

Phone 926-3907
1810 Grand Prairie Road
Albany, Oregon



GASOLINE • TIRES • TUNE-UP • AUTO ACCESSORIES • BRAKE SERVICE



Pick-up & Delivery - PACKARD BELL - Stereo Tapes
SONY TAPE
DECKS & TV'S



MAC'S
SALES & SERVICE
926-3076

WINGARD
ANTENNAS
1225 E. Pacific Blvd.



RAY ARCHER REALTY

RESIDENTIAL • BUSINESS • FARMS • LOANS

110 W. 2ND AV.

PHONE 926-5507

ALBANY, OREGON



TO BUY OR SELL

REAL ESTATE

See A Member Of
**Albany Multiple Listing
Service, Inc.**

See Real Estate in Classified Section

HARMON David E emp Toyota of Eugene Rt 1 Box 278 928-3763Δ
HARMON Donald E (Gladys R) ownr Candour Inds Rt 1 Box 278 928-3763Δ Ch Katherine '51 Richard '54 Diane '58
HARMON Helen Mrs cafeteria emp AUHS Rt 1 Bx 47-A Tangent 928-8947Δ
HARMON Herbert C mtcmn Albany Schs Rt 1 Bx 47-A Tangent 928-8947Δ
HARMS Don W (Norma A) customer clk PP&L 1500 Laurel Heights Dr 926-4779Δ Ch Johnna '63 Shane '65
HARMS William L (Fern) retired 530 S Columbus 928-3201Δ
HARNETT James retired 2853 E Salem Av
HARNISCH Albert (Zelma L) farmer Rt 2 Bx 162 928-9928Δ
HARNISCH Bunnell (Clara Jean) farmer Rt 2 Bx 142 928-3045Δ Ch Gary Lee '51 Carla Sue '54
HARNISCH Carl A (A Dale antique dlr) retired Rt 2 Box 143 928-3059Δ
HARNISCH David C (Esther L) farmer Rt 2 Bx 201 Dever Rd 928-9086Δ Ch Randy '58 Jane '60 Beth Ann '64
HARNISCH Henry (Lois E) retired 1320 S Walnut 928-3690Δ
HARNISCH Janice student Seattle Pac Coll Rt 2 Bx 200 928-9882Δ
HARNISCH Mary 430 W 6th Av (#5) 926-8014Δ
HARNISCH Walter L (Doris A) farmer Rt 2 Bx 200 Dever Rd 928-9882Δ
HAROLD'S KITCHEN RESTAURANT Harold Wolford ownr 1642 E Pacific Blvd 926-9026Δ
HARP Maudie M (wid Clarence) 1235 S Waverly Dr 928-3267Δ
HARP Olin K cook Branding Iron Restr 1235 S Waverly Dr 928-3267Δ
HARP Virgil C (Juanita) emp Herrold & Jensen Impit Rt 1 Bx 233-C 926-3647Δ
HARPEL Michael A (Janet F) interviewer Ore State Dept of Employment Rt 4 Bx 234-H Ch Bryan '67
HARPER Bill L (Norma L) drvr Oroweat Bakers 934 N Waverly 928-3283Δ Ch Randall '57 Russell '59
HARPER Eileen Mrs tchr Union HS 1430 Umatilla 928-7665Δ
HARPER Robert C (Dorothy T) civil serv Adair AFB Rt 1 Bx 80 Tangent 926-4786Δ Ch Richard '56
HARPER Robert C Jr student Ore Coll of Educ Rt 1 Bx 80 Tangent 926-4786Δ
HARRINGTON Orva E (wid John W) 3010 N Shore Dr 926-5661Δ
HARRINGTON Rodney T coll student Rt 2 Box 393 Clover Ridge Rd 926-2819Δ
HARRINGTON William H (Barbara M mgr Safeway Snack Bar) emp Hwy Dept Rt 2 Box 393 Clover Ridge Rd 926-2819Δ Ch William '51 Teresa '59 Sandra '64
HARRIS Albert (Betty) mach Geo Pac 911 S Fulton 926-6571Δ Ch Steven '53 Michael '65
HARRIS Bill student Corvallis HS 2735 Jackson Corvallis 753-6864Δ
HARRIS Burton (Norma) emp Willamette Industries 417 E 28th Av 926-4946Δ Ch Ray D '53 Jeanine '60
HARRIS Dennie W (Teresa) plywood wkr Vancouver Ply 2135 Tudor Way 928-8466Δ Ch Annette '67

PICK-UP & DELIVERY



HUB CLEANERS

CHUCK & ARVILLA HINEY

1305 PACIFIC BLVD. 926-1787

ALBANY ALPHABETICAL LIST OF NAMES 202
HARRIS Donald R (Katherine) edgerman Hobin Lbr Co 1835 W 15th 926-5796Δ Ch Beverly Lynn '68
HARRIS Edwin D (Connie M) ins broker Briscoe & Associates 202 E 14th 928-3639Δ
HARRIS Ezra G (Ethel) retired Rt 4 Box 383-W 928-9669Δ
HARRIS Gerald L (Helen E tir First Natl Bk) captain City Fire Dept 1635 S Walnut 926-1478Δ Ch Jerry '60
HARRIS Henry M (Edna M) ceramic engr Bur of Mines 1235 W 8th Av 926-5443Δ Ch Suzanne '54
HARRIS James M (Bobbie P) USAF 1608 NW 17th 926-1639Δ Ch Lisa '53 Steve '56
HARRIS John student Corvallis HS 2735 Jackson Corvallis 753-6864Δ
HARRIS Ken (Melody) USAF 1116 N Nebergall Loop Rd 926-6630Δ
HARRIS Linda student OSU 1235 W 8th Av 926-5443Δ
HARRIS Mary J (wid Fred) 515 W 4th 926-1380Δ
HARRIS Proctor W (Frances M clk OLCC) dept mgr Payless Drug Rt 4 Bx 343 928-7932Δ Ch Paul '52
HARRIS DR R H chiropractor (ofc) 1st & Broadalbin 928-9512Δ
HARRIS Dr R H chiropractor (res) 916 S Maple 928-8671Δ
HARRIS RUSSELL E (MILDRED E) PRES HARRIS-TUNISON MOTORS INC 1922 SPRINGHILL RD 926-1708Δ
HARRIS-TUNISON MOTORS INC - PONTIAC, OLDSMOBILE, CADILLAC GMC AUTO DEALER-NEW & USED CARS, SALES & SERVICE RUSSELL E HARRIS PRES., A J TUNISON VICE PRES. 310 E 2ND AV PHONE 926-6011 & (BODY SHOP) 310 E 1ST AV PHONE 926-5725
HARRIS W H retired Rt 4 Bx 537 928-3047Δ
HARRIS William E (Cleta M) emp Wah Chang 305 E 15th Av 926-6323Δ Ch Terri '62 William '64
HARRIS William E (Jacqueline A) painter Wah Chang 330 E 15th Av 926-6649Δ Ch Todd '65 Perry '68
HARRISON Claude str rm Western Kraft 524 S Jackson 926-4580Δ
HARRISON David G US Armed Forces 842 W 10th Av 928-7209Δ
HARRISON Gail student AUHS 1410 Lehigh Way 926-1735Δ
HARRISON Glenn R (Carol) 813 S Clay 926-4680Δ Ch Nancy '68
HARRISON Gregg W student OSU 1410 Lehigh Way 926-1735Δ
HARRISON L C (Lenora S) emp Simpson Tmbr & bus agt Ply & Veneer Wkrs Local #2942 Rt 1 Box 159 928-7979Δ Ch Riley '53 Mike '56
HARRISON Linda student Judson Baptist Coll Rt 1 Box 159 Tangent Hwy 928-7979Δ
HARRISON Lyle C (Marlene D) servmn NW Natural Gas 1204 S Oak 926-4035Δ Ch Gary '53 Randy '56
HARRISON May M (wid Luke) 1007 S Elm 928-8406Δ
HARRISON Patricia L student Oregon State Rt 1 Box 159 Tangent Hwy 928-7979Δ
HARRISON Randall W (Phoebe G) v prin Calapooya Jr HS 1410 Lehigh Way 926-1735Δ Ch Janice '54 Ted '58
HARRISON Rosa M (wid Olney) 1206 S Oak 926-3722Δ
HARRISON Russell B (Altha E) mgr McDonald Candy 842 W 10th Av 928-7209Δ
HARRISON Warren A (Wanda J) emp Albany Sanitation 940 E 1st Av 926-5485Δ Ch Warren Jr '61 William '65
HARRYMAN ROBERT B income tax (ofc) 705 E 6th Av 926-2559Δ
HARRYMAN Robert B (Ora V) experienced tax consultant 705 E 6th Av 926-2559Δ
HART A V retired 640 S Chicago 928-3660Δ
HART Bill (Fern F pt tm bkpr Chemco, Inc) Rt 1 Bx 289 Jefferson
HART Frances M emp Stokley VanCamp 525 S Pine 928-9216Δ
HART Frank R (Frieda stk rm Penneys) carp & gardener 808 E 1st Av 928-8516Δ Ch Troy '52 Russ '58
HART Gene W retired 922 E 1st Av 926-2767Δ
HART Glenn (Virginia Darlene) farmer Rt 2 Bx 395 928-8808Δ Ch Kathleen '54 Patricia '56 Douglas '58 Peggy Sue '63
HART James Rt 4 1505 Harder Ln 926-3643Δ
HART Larry D (Charlene R) millwkr Vancouver Ply 1239 S Elm 926-4777Δ Ch Mikell '69
HART Lyman L 'Bud' (Dorene) trk drvr Rt 1 Bx 254-Z 926-6584Δ Ch David '58 Kathi '60 Alan '63
HART Martha 808 E 1st Av 928-8516Δ
HART Nancy Jane lab wkr Ore Met Rt 1 Bx 4 Jefferson
HART Richard A (Nancy L) asst dir of industrial relations Willamette Inds 2920 S Liberty 926-7807Δ Ch Kevin '62 Wendy '65
HART Robert F (Julia F RN Good Samaritan) formn Duraflake 2709 E 28th Av 926-6186Δ Ch Jennifer '67 Christopher '69
HART Robert S (Madelyn N chkr Slaton Clnrs) Jefferson
HART Virgil D (LaVon V) furnace opr Wah Chang 1326 E 7th Av 926-3779Δ
HART Walter Rt 1 Bx 312 926-7425Δ
HART William D emp Wah Chang Rt 3 Bx 738 Pirtle Dr 928-7972Δ
HART William E retired 922 E 1st Av 926-2767Δ



SAVINGS & LOAN ASSN.

231 W. 2nd Av.

Phone 926-4458

ROL-LAND TRAILER SALES

Between Freeway &
Corvallis on Hwy. 34

PHONE 926-4243

HART William J (Lucille E) farmer & prin Lacombe Sch Rt 3 Box 738@
Pirtle Dr 928-7972A

HART Willis J (Hazel M ptrnr Hart's Janitorial Serv) ptrnr Hart's Jani-
torial Serv 1505 Harder Ln 926-3643A Ch Kenneth '51

HART Yvonne 808 E 1st Av 928-8516A

HARTLEY Silas (Minnie Lue emp R Veal & Son Furn) Rt 1 Bx 120
Jefferson

HART'S JANITORIAL SERVICE Willis J Hart & Hazel M Hart ptrns
1505 Harder Ln 926-3643A

HARTSOCK Bertha V 805 E 19th 926-2585A

HARTSOOK AILEEN OWNER WAVERLY GUEST HOME 2853 E SALEM
AV@ 926-2962A

HARTWIG George (Adeline) electn Sunlight Transformer 425 S Bradley@
926-4397A

HARTWIG Robert A student 425 S Bradley 926-4397A

HARTZELL David M (Mary) mtccmn Linn Cty 826 E 5th Av Ch David
'68 Michele '69

HARTZELL Susan A ofc emp Ore Met Rt 2 Bx 275-AA

HARVEY Brian emp Albany Plbg 2811 S Madison 926-2672A

HARVEY EVERETT (DOLORES J) OWNER ALBANY PLBG & HTG CO
2811 S MADISON 926-2672A

HARVEY Vernon V (Blanche A) retired 3845 Knox Butte Rd@ 928-3562A

HARVEY WILLIAM E (DORIS) V PRES IN CHARGE OF AREA DVLPMT
BEKINS MOVING & STORAGE & INDEPENDENT MOTOR TRANSPORT
INC 1025 S GALE@ 926-4815A CH JEFFREY '59 STEVEN '62

HARVILL Karl V (Mary P) emp Nebergall 1605 Tudor Way@ 928-9457A
Ch David '55 Keith '56

HASELTON Diane student U of O 2923 Locust 928-3206A

HASELTON Marie (wid Ted) emp Payless Drug 527 W 5th Av 926-4112A

HASELTON Richard student 939 W 7th Av

HASELTON Shirley S student OSU 2923 Locust@ 928-3206A Ch Rick '53

HASEMAN Richard C (LaVelle) retired 154 Cloverdale Dr@ 928-3039A

HASH Henry T Sr (Lizzie A) retired 1540 S Geary@ 926-3096A

HASH Onas emp Albany Sanitation Co 640 W 4th Av 928-8396A

HASH Tom H (Doris Margaret slsly Nancy's Apparel) slsmn Waverly
Mtrs 139 N Curtis@ 926-5957A Ch Dan Marsh '52

HASKINS Leon L (Velma) emp Jerry Larson Mercury-Lebanon 1150 E
23rd Av@ 926-2087A Ch Gayle '56 Katie '68

HASSEY Jim (Kathy) emp Western Kraft 1520 S Powell Way 926-2604A
Ch Vicki '65 Andrea '67

HASSEY Thomas S (Helen emp Stokely-Van Camp) emp Simpson Timber
1435 S Park Terrace@ 928-7857A

HASTIE R Kerry tchr Calapooya Jr HS 1095 E 18th 926-6287A

HASTINGS Charles R (Judy) Commercial Fisherman 706 E 5th Av 928-
7210A Ch Trina '68

HASTY FREEZ restr Vincent Simonton ownr 655 S Lyon 926-2144A

HATHORN Jesse B (Carol) area conservationist USDA, Soil Conserva-
tion Service 619 N 18th Corvallis

HATHORN William N (Mary J) retired 1220 S Takena@

HATLEY Royce G (Sandra A) ownr Atlas Earth Movers 310 E 15th 926-
8256A

HATTEN Lawrence E (Mary ofc emp J C Penney) carp Edwards Planing
Mill 1317 E 31st 928-9156A

HAUGEN Buster mech Ralston Motor Co Rt 3 Bx 693-S

HAUGER June R chem US Bur of Mines 1445 City View P@ 926-4185A

HAUGHTON Paul S (Betty L sponge picker Wah Chang) 2810 S Oak@
928-9813A Ch Diane '57 Valerie '59 Andrea '63

HAUGHTON Sandra L student Albany Union HS 2810 S Oak 928-9813A

HAUKE Elmer P (Lillian) acct Oregon Truck Sales 3130 Santiam Rd
926-3095A

HAUXWELL GERALD D (INGRID AGT NEW YORK LIFE) GRADUATE
STUDENT OSU 2201 NW GRANT CORVALLIS 752-8638A

HAUXWELL INGRID-AGENT NEW YORK LIFE P O BOX 1003 PHONE
928-9571

HAVEN Donaki R research & dvlpmt Wah Chang 3814 S Pine@ 928-9726A
Ch Mark W '60

HAVEN Helen G (wid C Cliff) 810 S Ermine 926-2401A

HAVEN LeRoy (Beverly) melter Ore Met 2109 E Front Av 926-3733A
Ch Valerie '64 Darryl '68

HAWES Don W (Marjorie L secy Civil Defense Ofc) mech Linn Cty 2020
E 34th Av@ 926-2676A

HAWKE Wayne A (Carol) plbr Hammerquist Rt 4 Box 386-H3@ 926-2106A
Ch Patrick '60 Thresa '62 Lorri '64

HAWKE Wayne R (Anna E) commercial supvr PP&L 1313 W 10th Av@
928-9502A

HAWKINS HARLAN (MILDRED B TCHR) PRES & MGR ALBANY AUTO
PARTS CO 3155 E 15TH AV@ 928-9380A

HAWKINS Ross 3155 E 15th Av 928-9380A

HAWORTH Edwin K (Virginia J emp Linn Cty Treas Ofc) ownr Midway
Tavern 1955 Tudor Way@ 928-7073A Ch Edwin Jr '53 Gary '57
Kevin '60

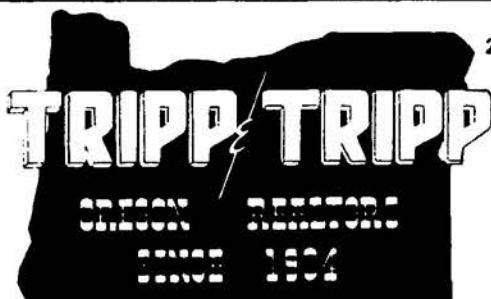

206 W. 1st Av.
926-1521

MEMBER
MULTIPLE
LISTING

ALBANY ALPHABETICAL LIST OF NAMES 203

HAWORTH George M Rt 2 Bx 187@ 928-3086A

HAWORTH Gurney B (Geri B) jitney drvr Van Ply 1030 E 20th@
926-4876A Ch Tey'a '54 John '58 Dianne '61

HAWORTH Kenny 1955 Tudor Way 928-7073A

HAWORTH Linda emp Smoke Craft 1955 Tudor Way 928-7073A

HAWTHORNE R ROGER (KATHY S) OWNER PACIFIC NORTHWEST
FISHERIES 533 W 9TH AV@ 926-7822A

HAWTIN Helen (wid H G) 328 S Ferry (#3)

HAYDEN Helen O maid Al-Ray Motel 1415 E Salem Av (#2)

HAYDEN Susan emp LBCC 3200 Knox Butte Av 928-8358A Ch Tami
'62 Lori '64 Tina '69

HAYES Archie L emp R Veal & Son 814 W 7th Av@ 926-2122A

HAYES David C (JoAnn) bldg contr 2040 S Hill@ 926-1205A Ch David '56
Debbie '58 Terry '64

HAYES David J (Angela) emp Northrup, King & Co Rt 4 Bx 526-A 926-
8308A

HAYES Delbert J (Sandra L) emp Linn Pacific 733 Laurel Pl 926-1643A
Ch Nancy '57 John '59 Kathryn '62 Susan '64

HAYES Ervin E (Evelyn M) farmer Rt 1 Bx 364 K@ 928-8982A

HAYES Ila nurse Salem Genl Hosp 930 S Geary@ 926-3275A

HAYES Jim (Barbara clk Thrifty 88)

HAYES John E (Lylola) mtce Wah Chang Rt 2 Box 355@ 928-7055A

HAYES Mahlon E (Bonita) shipping lift trk opr Duraflake Co Rt 3 Bx 80
Selo

HAYES Maude L Mrs 1619 S Broadway 928-7492A

HAYES Rosemary 824 E Water@ 926-2681A Ch Penny '62

HAYES Sharon student nurse Eugene Rt 2 Bx 355 928-7055A

HAYES Thomas J (Barbara) emp US Plywood 1310 E 29th Av@ 928-
9054A Ch Danny '54 David '55 John '57 Janet '60

HAYES Vern E (Belva) US Merchant Marine PO Box 224@ Tangent 928-
8008A Ch Melvin '52

HAYMOND William E (Kathy) USAF 918 W 20th Av 926-5679A Ch Bill
'66

HAYNE Don H (Judith A tchr Grand Prairie Sch) retired 905 W 6th
Av@ 926-2191A

HAYNE Donna tchr 905 W 6th Av 926-2191A

HAYNE Paul F 109 1/2 S Thurston

HAYTER Leon J (Augusta B) USAF 2521 S Main 926-4619A Ch Robert
'69

HAYWORTH Roy K (Bertha May) retired Rt 1 Bx 38@ Tangent S Pac Hwy
99E 928-7831A

HAZELTON Charles A (Victoria) dryer grader Vancouver Ply Rt 1 Bx
111-D Philomath

HEACOCK Lloyd tchr AUHS Rt 2 Bx 276-B

HEADINGS Gary W (Cheryl) plbg Midway Plbg Rt 1 Box 396-A 928-7059A
Ch Trina '65 Tracee '68

HEADINGS Sam G (Barbara) whse Nofziger Seed Headings Ln@ Rt 1 Box
411-A 928-3753A Ch Mary Anne '52 Glen '54

HEADINGS Sharlene G Rt 1 Bx 390 Fry Station Rd 928-3942A

LOOKING FOR SOMETHING?

Find it Fast

in the

CLASSIFIED SECTION

COUNTER TOPS
CERAMIC TILE

802 E. 2ND



McClain Floor Covering

CARPETING
LINOLEUM

926-5379



G. L. & PEGGY BAUM
Owners
PHONE 928-7954

MILLERSBURG MARKET
& CHEVRON SERVICE STATION
Groceries • Meats • Fresh Produce • Gasoline
RT. 2, BOX 74
ALBANY, OREGON



COMMERCIAL • RESIDENTIAL • PAINTING & PAPER HANGING
928-8249

Sease Painters, Inc.
Phone LIAL, DAVE & JACK
1410 Hop St., Albany, Ore.
Owners

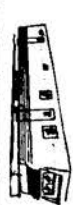

PHONE 926-5881
RT. 1 BOX 471 TANGENT

Rolland's MOBILE HOMES

HWY. 34 BETWEEN
CORVALLIS & FREEWAY



SHIRLEY'S OREGON RESTAURANT
 Rt. 3 - Box 1093-B - On Hwy. 34 & Freeway
 PHONE 926-9077
FAMILY DINING - COMPLETE DINNERS - STEAKS & SANDWICHES

KEN SEAVY DISTRIBUTING COMPANY
 P. O. BOX 621
 ALBANY, OREGON
 LINN COUNTY BLITZ DISTRIBUTOR
 203 NORTH JEFFERSON
 PHONE 926-6313



ERVIN'S DRUG STORE
 THREE REGISTERED PHARMACISTS
 PRESCRIPTIONS - GIFTS - GREETING CARDS
 1805 Santiam Rd. Pacific Blvd. & Santiam Rd.
 PHONE **926-6078**
 Albany, Oregon

TO BUY OR SELL
REAL ESTATE
 See A Member Of
Albany Multiple Listing Service, Inc.
 See Real Estate in Classified Section

- HEADINGS** Vernon Elmer (Grace hsekr Albany Genl Hosp) farmer Rt 1 Bx 390 Fry Station Rd 928-3942Δ Ch Larry V '55
HEADLEY Loren (Winona) deputy sheriff Linn Cty Sheriff's Dept 160 Olive St Lebanon
HEAGY Ronald (Theresa) emp American Can 1639 Spicer Wayside 926-2922Δ Ch Ronald '62 Penny '64 Michael '66
HEARN David L (Mae D) emp Salem Rt 3 Bx 730-Q 926-8487Δ
HEASSLER Ernie (Elizabeth Sears Roebuck) emp Service Master Rt 4 1222 Shady LnΔ 926-2610Δ Ch Paul Jackson '53
HEATH Diana student Univ of Chicago 529 W 3rd Av 928-8348Δ
HEATH Elwood (Evelyn ptrnr Heath's Lndry) ptrnr Heath's Lndry 529 W 3rd AvΔ 928-8348Δ
HEATH Gay M (Ella R) retired 4055 Knox Butte RdΔ 926-2664Δ
HEATH Kenneth D (Martha A) ptrnr Heath Lndry 3160 E 13th AvΔ 928-7770Δ Ch Kathryn '57 Suzette '59 Patricia '63
HEATHER DALE MOBILE PARK - MOBILE HOME & TRAILER PARK VICTOR W SHEARER OWNER 950 AIRPORT RD PHONE 926-3610
HEATH'S LAUNDRY Elwood Heath, Kenneth D Heath & Evelyn Heath ptrns 521 W 3rd Av 926-2947Δ
HEBARD Donald J (Joan) engr Evans Products 3405 S OakΔ 926-6809Δ Ch Cameron '60 Michael '65
HECHT Jack D student & dryer tender Vancouver Plywood 1700 E Pacific Blvd (#9)
HECHT Rudolph E (Wilma E) jitney drvr Benton Plywood 630 S Montgomerv 926-3558Δ Ch Kathleen '51 Judy '56
HECHT WILLIAM J (SHIRLEY SECY VAN DAHL PUBLICATIONS INC) CONSTN WKR RT 1 BOX 361 926-5076Δ CH TONY '61 PAMELA '64
HECHT William J (Mary) emp Vancouver Ply 1700 E Pacific Blvd (#9) Ch Debra 68
HECKER Irma (wid Lawrence) 806 E 4th AvΔ 926-2648Δ
HECTOR Charles T (Doris R) USAF Rt 3 Box 1021-EΔ 928-9015Δ Ch Cynthia '55 Zackary '58 Cheryl '64
HECTOR Don G (Ada) farmer & seed grower Rt 4 Bx 417 Independence Rd 924-5214Δ Ch Jennifer '57 Cynthia '58 Gilmore '59 Karen '64
HEDAL Robert E (Lorena lab Community Hosp) beer & wine whslr 519 S Jackson 928-7174Δ Ch Robert, Sharon, Billy, Jerry
HEDGERS Frank C (Dorothy M secy OSU) 3505 Circle DrΔ 926-7083Δ
HEDY Charles D (Elaine) tchr AUHS 1201 E 38th AvΔ 926-3960Δ Ch John '67
HEER Larry rl est mgr F & C Properties 2602 E Salem Av 928-7458Δ
HEFFLEY Edith A (wid C R Ashton) 916 W 11th 928-3257Δ
HEGWOOD Janis L secy Northrup, King & Co 1005 E 1st (#3)
HEIDER OTTO W JR OWNER FORTMILLER-HEIDER FUNERAL HOME 420 W 3RD AVΔ 928-3381Δ
HEIKKILA Eino E (Patricia M) emp Adair Air Force Base 622 Peach Tree LnΔ 928-3640Δ Ch Arthur '52 Lisa '54
HEILMAN Edwin C (LaVonne M) supt Menasha Wood Floor 1425 S WalnutΔ 928-8173Δ Ch Crais '55 Kerry '57 Bruce '61
HEIM Eyer Allen (Barbara) produce mgr Mayfair Mkts 2543 S Sherman
HEIN Roger carp 3410 S Pacific Blvd (#6) 926-7331Δ

Lee's BEAUTY HUT
 "Latest in Distinguished Hair Fashions"
 D. L. "Lee" HANSEN, Owner
 122 S. ELLSWORTH 926-2323

- ALBANY ALPHABETICAL LIST OF NAMES 204**
HEIN Ronald L (Leatha) techn Radio Communications Service 1170 SE Lee St Salem
HEINECK Ralph (Susan) emp Wah Chang 2036 S Jefferson 926-5302Δ Ch Ralph '69
HEINEMAN David L (Barbara A) formn Wah Chang Rt 4 Box 413Δ 926-1476Δ Ch Randall '55 Lee M '59 Sue A '59 Amy L '62
HEINEMAN E E Mrs 1425 Gibson Hill Rd 926-6342Δ
HEINEMANN WALTER G (MARY ANN) OFC MGR WESTERN KRAFT CORP 3220 TUDOR 926-5606Δ CH MARK '57 DAVID '58 JOHN '60
HEINS Dale student 840 S Davidson 928-3282Δ
HEINIS Gilbert J (Florence E food processor Ore Freeze Dry Foods) electn Duraflake 840 S DavidsonΔ 928-3282Δ
HEINS HONEY aviary Ralph & Paul Heins ptrns 2100 S Jackson 926-2383Δ
HEINS R Paul (Jean L clk Linn Cty Court House) ptrnr Heins Honey Corp 810 Laurel Pl 926-6336Δ Ch Chris '51 Stephanie '53 Suzie '54 Richard '56 Sallie '57
HEINS Ralph L (Martha E) ptrnr Heins Honey 1310 S BroadwayΔ 926-2843Δ
HEINS ROBERT J (BARBARA A) OWNER WESTY'S DRIVE IN 2804 S COLUMBUSΔ 928-3964Δ CH LARRY '53 DAVID '54 STEPHEN '58 JULIE '62
HEINTZ David G melting Ore Met Rt 3 Bx 1051 926-3415Δ
HEINTZ Frank J (Annabelle) emp R Veals & Sons Rt 4 Box 386-JΔ 926-4176Δ Ch Theodore F '65
HEINTZMAN Don (Vicky) dept mgr Payless 1659 Spicer Wayside 926-8445Δ Ch Tony '66 Jimmy '67
HEINTZMAN Linda student 817 S Fulton 928-8286Δ
HEINTZMAN Martin (Delores dental asst Dr H V Hagerty) emp Simpson Tmbr 817 S FultonΔ 928-8286Δ Ch Richard '52 Gary '54
HEINTZMAN Paul (Dorothy L dir of nurses Albany Genl Hosp) floor mgr Payless Drug 1675 Tudor WavΔ 926-1390Δ
HEINTZMAN Wendell J (Clara A) tchr Union HS 815 E 5th AvΔ 926-1709Δ Ch Donna '52 Nancy '53 David '56 Peggy '58
HEINZER Kenneth 331 E 4th Av
HEINZER Marie 331 E 4th Av
HEISINGER Robert (Janice Ann) bartender Candlelight Fine Foods 2105 Santiam Rd
HELDSTAB C R (Mabel tchr) retired 2450 S HillΔ 926-5265Δ
HELEN'S BEAUTY SHOP Helen F Olson ownr 930 S Fulton 928-8309Δ
HELLMAN Eugene D (Rose M) spreader Santiam Plywood 1311 E 34th AvΔ 926-4613Δ Ch Teresa '54 John '58 Traci '64
HELLMAN Jack W (Lucia O) dryer-feeder Vancouver Plywood 1320 S Takena 926-5209Δ
HELLMAN Jeanette student U of O 1320 S Takena 926-5209Δ
HELLMAN Mathias J (Marjean M) emp USPO Corvallis 605 E Thornton Lake DrΔ Ch Jennifer '62 Suzanne '63 Jeffrey '68
HELM Darlene L 2503 E 4th Av 926-1605Δ
HELM K D (Evelyn) 2503 E 4th Av 926-1605Δ
HELMER Wayne H (Fern) emp Health's Lndry 1705 E Front Av
HELMS Ernest A (Alice S) retired 1025 E 10thΔ 928-8478Δ
HELMS Margaret D (wid George) tchr N Albany Elem Sch 1540 S UmatillaΔ 928-9092Δ
HELMS Merl G (Phyllis) counselor N Albany Jr HS 1925 Tudor Way 926-3860Δ Ch Claudia '57 Robin '60
HELSENKOPF RICHARD (KAROLYN) GENL MGR CASCADE FARM SERV INC RT 4 BOX 385-ZΔ 926-6329Δ
HEMMINGSON E CO new & used pianos, organs & stereos Edgar U Hemmingson ownr Rt 4 Box 390 Scenic Dr 926-7070Δ
HEMMINGSON Edgar U (Ardelle M) ownr Hemmingson's Pianos Rt 4 Box 390 Scenic DrΔ 926-7070Δ Ch Darwin '52 Jaydn '53 Jordia '55 Havlin '59
HEMMINGSON Leslie student OSU Rt 4 Bx 390 926-7070Δ
HEMPERLEY Judson M (Lorine K) emp Ore Met Rt 3 Box 1124-A 926-2017Δ Ch Jeffery '66 Jerald '66
HEMPSTEAD Ronald J (Carolyn emp Corvallis Manor) sls rep Home House Edu Serv Rt 1 Bx 112 Tangent 928-9984Δ Ch Danton '59 Paul '61 Nicholas '63 Jana '65
HEMRICH R (Ginny tlr First Feld Sav & Loan Assn of Willamette Valley) 840 Oak Creek Terrace (#18) Corvallis
HEN HOUSE beauty salon Adi Hopkins & Glenda Hess ptrns 1133 E Salem Av 926-5111Δ
HENDERSON Ann 205 N GearyΔ 928-9288Δ
HENDERSON Arthur W (Neil) metallurgist US Bur of Mines 2601 S Salem AvΔ 928-9458Δ Ch Debra '51 Bruce '53 Danny '57 Janelle '65
HENDERSON Bertha O (wid Ray) 1105 S FerryΔ 928-8382Δ
HENDERSON Beverly J wtrs Arctic Circle Rt 1 Bx 31 Tangent 928-9085Δ
HENDERSON Charles W (Wilma L slsldy Penneys) edge gluer Vancouver Ply Rt 1 Bx 31Δ Tangent 928-9085Δ Ch D Charlene '52 Twila '54 Ivan '56

MAIER ROOFING CO.
 FREE ESTIMATES FREE INSPECTION
 RT. 4 BOX 333X P.O. BOX 623 HILLCREST LANE 928-8253



"The Only Two-Legged Catt In The Insurance Business"

233 W. 2ND AVE.

PHONE 926-2046

- HENDERSON CITY PARK 900 S Calapooia
 HENDERSON Dale M (Delores A) emp Wah Chang Rt 1 Box 71@ Tangent
 928-8725Δ Ch Donna M '67
 HENDERSON Dennis D (Cynthia) dryer grader Vancouver Ply 2608 S
 Hill 926-3868Δ
 HENDERSON DuWayne M (Patty J) emp Nebergall Meat Co 705 S Ermine
 926-8489Δ Ch DuWayne Jr '58 Bryon '61
 HENDERSON Esther (wid Ralph) 328 S Ferry (#2) 926-3850Δ
 HENDERSON Gordon K (Lorraine) dryer feeder Vancouver Ply 455
 Oregon St-Lebanon
 HENDERSON James B (Nina) formstation opr Duraflake Co 950 NW
 Carpathian Dr-Corvallis
 HENDERSON John L (Lillian) sls rep Hamilton Mutual Funds 1310 Shady
 Ln@ 928-3975Δ
 HENDERSON R J rep Famous Schs of Westport 2020 W 15th@ 926-
 4576Δ
 HENDERSON Robert E emp Vancouver Ply PO Bx 364
 HENDERSON Sandra L secy Ore State Emp Ofc 1321 E 28th@ 926-7564Δ
 Ch Jay '54 Sherry '60
 HENDERSON Tillie 411 E 3rd Av
 HENDERSON Veston J (Lillian) electn 1840 S Main@ 928-9231Δ
 HENDREN Clyde L (Rebecca) patchline grader Vancouver Ply PO Bx 71
 Jefferson
 HENDRICK Loyd (Rita) mech A A Towing Co 509 W 3rd Av
 HENDRICKS Alice 719 W 11th Av 926-3483Δ
 HENDRICKS Jay 719 W 11th 926-3483Δ
 HENDRICKS JIM (DELLA) REP BLAESING GRANITE CO 719 W 11TH@
 926-3483Δ CH BYRON '52
 HENDRICKSON Howard 930 W 19th Av 926-4320Δ
 HENDRIX GUY L FURNACE SERVICE Guy L Hendrix ownr 434 E 2nd
 Av 926-3440Δ
 HENDRY George W (Elsie E) retired 846 Waverly Dr@ 926-2937Δ
 HENINGER Cecil L (Jessie) retired 1721 NW Broadway@ 926-6667Δ
 HENION L Charles (Alice) farmer 1815 E 2nd Av@ 926-5956Δ
 HENKLE Robert J (Georgine A) linmn Pac P&L 2146 E Salem Av@ 926-
 5205Δ Ch Michael '54 Joy '58 Joyce '58
 HENLEY Murnice (Loveta) emp Western Kraft Rt 2 4725 Knox Butte Rd@
 928-7754Δ Ch Renee, Bill, David, Daniel
 HENNESS Keith G (Doris F) mtce mgr T&R 1605 S Marion@ 926-4593Δ
 Ch Terry '55 Ronald '58
 HENRY Anne student Portland Community College 1017 Jones Av 926-
 1684Δ
 HENRY Cecil T (Essie ownr Henry Sewing Shop) ownr Nig's Fixit Shop
 1606 Santiam Rd 926-2566Δ
 HENRY G W (HELEN J) PTNR C & H ENCO SERVICE STA 899-43RD
 AV SWEET HOME 367-4501Δ
 HENRY Jack L (Dorothy) research cheml US Bur of Mines 1017 Jones
 Av@ 926-1684Δ Ch Deborah '53
 HENRY'S MRS SEWING SHOP sewing & dressmaking Essie Henry ownr
 1606 Santiam Rd 926-2566Δ
 HENSAL Glenda 755 S Davidson (#3)
 HENSCHER Ernest S (Sharon C) ownr Mill-Rite Farms Rt 2 Bx 91-C@ 928-
 9908Δ Ch Lauri E '64 Brian E '66
 HENSHAW Billy D (Merced E ofc mgr Nissen Mtrs) dock formn VCS
 170 Lake@ 928-3626Δ Ch JoEllen '53
 HENSHAW CLAY C 'DOUG' (VELMA BKPR CITIZENS VALLEY BANK)
 OWNER HENSHAW REALTY RT 2 BOX 388-C@ 926-4334Δ CH
 STEPHEN CLAY '53 MICHAEL ALAN '60
 HENSHAW Clay H (Gladys F) retired Rt 3 Bx 1116@ 928-8959Δ
 HENSHAW Glen L (Christie) retired Rt 3 Box 1104 7 Mile Ln@ 928-
 8968Δ
 HENSHAW Glen L Jr 'Fred' (Alice M) entertainer Harold's Club-Reno Rt
 1 Box 20-G@ Tangent Lebanon Corvallis Hwy 34 928-8883Δ Ch Vicki
 '52 Pamela '54 Glenna '55
 HENSHAW Raleigh Bryce (Doris K) jitney drvr Simpson Tmbr Rt 3 Box
 1114 7 Mile Ln@ 928-3867Δ Ch Raleigh '52 Kathy R '56 Mickey L '58
 HENSHAW REALTY - REAL ESTATE CLAY C 'DOUG' HENSHAW
 OWNER 120 S FERRY PHONE 926-4277
 HENSHAW Richard K (Shirley A) slsmn Nissen Motors 1630 Madison@
 928-7193Δ Ch David K '52
 HENSHAW Robert Wayne USN Rt 3 Bx 1114 7 Mile Ln 928-3867Δ
 HENSHAW Rodney Chet (Dorothy F) slsma Nebergall's Rt 3 Bx 1110-B
 7 Mile Ln@ 926-3628Δ
 HENSHAW Sheri student 1630 Madison 928-7193Δ
 HENSLEY Harry (Violet) route drvr Heath's Lndry Rt 1 Bx 93-B Tangent
 HENSLEY Harry E ownr Deer Lodge Mtl Rt 1 Bx 42 Tangent 928-9044Δ
 HENSLEY Phyllis Mrs Rt 2 Bx 15 926-7486Δ
 HENSOLT Edith A 1834 W Queen Av@ 926-1918Δ
 HENTHORN Robert Rt 4 Bx 393H 926-5314Δ
 HER MAJESTY'S BEAUTY SALON - BEAUTY SHOP FRANCES SANDERS
 OWNER 556 SPRING HILL RD PHONE 926-5281

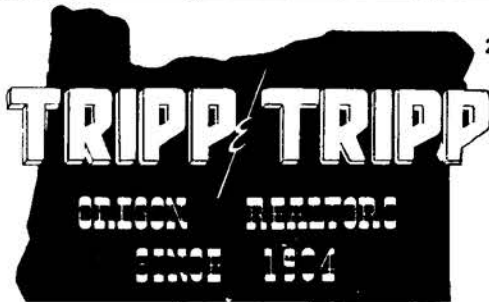

206 W. 1st Av.
926-1521

MEMBER
MULTIPLE
LISTING

- ALBANY ALPHABETICAL LIST OF NAMES 205
 HERB JOE (PEGGY) ASST CSR FIRST NATL BANK OF ORE-ALBANY
 BR 425 E 28TH 926-8797Δ CH DEBORAH '64 MARY '66
 HERBERG E W (Alpha C) retired 901 W 11th Av 926-2831Δ
 HERBRANDSON David (Mary S) vocal music tchr Linn Cty Sch Dist #5)
 tchr AUHS 1650 W 13th Av 928-8791Δ
 HERITAGE REALTY rl est William Siegrist & Dan Stutzman dirs 811 E
 Pacific Blvd 926-4293Δ
 HERMAN Alvin A (Rosella emp Ore Freeze Dry) emp Amer Can 1022 E
 38th Av@ 926-6478Δ Ch Rachel Wroe '51 Lawton Wroe '54 Kelly '57
 Scotty '63 Curtis L '68
 HERMAN Clem Jr asst groc mgr Mayfair Mkts 524 S Baker
 HERMAN Dan G (Sandi) atndt Courtesy Corner Serv Sta 3428 Adah Av@
 926-7200Δ Ch Kay Louise '67
 HERMAN Dennis L (Sharon wtrs Linton House) emp Wah Chang 2806
 Tudor Way@ 926-6230Δ Ch Melissa '66
 HERMAN John F Jr (Esther Z) dist sls mgr Northrup, King & Co 2735
 NW Arthur Av Corvallis
 HERMAN Rozelia M food processing Ore Freeze Dry Foods 639 E 3rd Av
 HERMANSEN Harold G (Ines R) retired 1320 Chestnut@ 926-1484Δ
 HERMENS Michael W student 624 S Broadalbin 928-7329Δ
 HERMENS Patrick student 624 S Broadalbin 928-7329Δ
 HERMENS Robert E (Jerry H) trk drvr Kenneth Forslund Constn 624 S
 Broadalbin@ 928-7329Δ Ch Peter '52 Molly Ann '54 Dennis '57
 Margaret '60
 HERMENS William J (Genevieve D) retired 528 W 9th Av@ 928-3176Δ
 HERMES Donald V (Alta J sub tchr) line formn PP&L 1063 E 24th Av@
 926-3206Δ Ch Marla Jean '52
 HERRIAGE Virginia 311 N Davidson 926-8020Δ Ch Billy Anderson
 HERRING Frank (Judy) partsman Stoddard Chevrolet Rt 1 Bx 229-C
 Jefferson
 HERRINGTON Clarence (Bertha C) emp Vancouver Ply 910 W 9th Av@
 926-2123Δ
 HERROLD Don (Myrle) secy-treas & mgr Herrold & Jensen Implt Co
 Rt 1 Bx 2 Tangent 928-8851Δ
 HERROLD & JENSEN IMPLEMENT CO sls & serv farm equip Thelma
 Herrold pres & Don Herrold secy-treas No # S Pacific Blvd 926-2219Δ
 HERROLD Thelma (wid Arthur R) pres Herrold & Jensen Implt 1007 S
 Gale 928-9412Δ
 HERSHBERGER Albert M (Ruby F ofc emp Mennonite Nursing Home) ofc
 mgr Northrup King 3540 Circle Dr@ 928-3771Δ
 HERSHBERGER Daniel (Marilyn) emp O K Tire Store Rt 1 Bx 120
 Tangent 928-7042Δ
 HERSHBERGER Jonas M (Ina I) Rt 1 Bx 186 Tangent 7 Mi Ln 928-8871Δ
 HERSHFELT Kenneth D (Shelby J) supt Wah Chang 245 Picardy Ln@
 926-4627Δ Ch Christopher S '62 Amy L '66 Jennifer A '67
 HERSOM James D emp Western Kraft Corp PO Bx 83 Crabtree 928-
 3880Δ
 HERSOM S H Crabtree 928-3034Δ
 HERTZ RENT A CAR Ray Schell mgr 2727 E Pacific Blvd 926-1984Δ

209 W. 1st
Downtown
Albany

Her Majesty

BEAUTY SALON 928-3524

THROUGH THE YEARS

1940 E. Pacific Blvd.

926-9102

TRUCK STOP CAFE

JUDY & GARRY BLACK

HOURS 24

PHONE 926-5881

RT. 1 BOX 471 - TANGENT

Rolland's MOBILE HOMES

HWY. 34 BETWEEN CORVALLIS & FREEWAY

PHONE 926-2962

WAVERLY GUEST HOME

2853 E. Salem Av. Albany

CITIZENS VALLEY BANK

"Your Friendly Home Owned Bank"

"EIGHT BRANCHES SERVING THE MID-WILLAMETTE VALLEY"

Member FDIC Phone 926-4221

3rd & Ellsworth Albany, Oregon



STODDARD CHEVROLET
Albany, Oregon
SALES - SERVICE
PHONE CALL 926-4236
OPEN EVENINGS

Tom & Jerry's Heating & Cooling, Inc.
2317 Waverly Dr.
Albany, Oregon
G.E. Authorized Sales & Service
HEATING - AIR CONDITIONING - COMMERCIAL - RESIDENTIAL

AASUM

GOLDEN RULE FUNERAL SERVICE
FUNERAL HOME

Price is your choice
Service our obligation

805 South Ellsworth St.

Phone 926-5541

Albany, Oregon



**TO BUY OR SELL
REAL ESTATE**

See A Member Of
**Albany Multiple Listing
Service, Inc.**

See Real Estate in Classified Section

- HERTZ TRUCK RENTAL Bill White ownr Corvallis Hwy 926-1843 Δ
HESS Dorse L (Nola E cook Calapooya Jr HS) carrier USPO 3755 Knox Butte Rd Δ
HESS Everett J (Ellen emp Ore Freeze Dry Foods) mgr Patterson Furn Co Rt 3 Bx 1008 928-3890 Δ
HESS Gayle D (Glenda I ptrn Hen House) emp Wah Chang 3213 S Oak Δ 926-4324 Δ Ch Kelly '60 Michael '56 Steven '54
HESS Joe C (Myrna) whsemn Great Western Seed Co Rt 4 Bx 142 Sub-limited
HESS Larry US Army 3755 Knox Butte Rd
HESS Milfred (Wildia E) mtce Waverly Sch 838 E 4th Av Δ 926-3454 Δ
HESS Sidney (Olive dishwasher Liberty Sch Dist #5) Rt 2 Bx 210 Morning Star Grange Rd 928-9803 Δ
HESS Terry Lee student Pacific Lutheran Univ-Tacoma Rt 3 Bx 1008 S Pac Hwy 928-3890 Δ
HESS Verda B maid 1200 E Salem Av (#14) 928-7462 Δ
HEUSCHKE John A (Mary E) servmn Rolland Trlr Slis 620 E 28th Av Δ 926-6855 Δ Ch Frank '52
HEUVEL Harold J (Dolores L) ownr Mary Anna Ekry, ptrn Pop's Branding Iron & pres Heuvel, Finley & Assocs 1430 S Maple Δ 928-8675 Δ Ch Deborah '54 Mark '56 Susan '58 Steven '66
HEWITT MARION I OWNER KIDDIE-KARE DAY NURSERY 438 W 11TH Δ 926-5466 Δ
HEWS Richard D (Sharon) ptrn Albany Chiropractic Clinic 316 Country Village Ch Joly
HEYERLY Danny D emp PAX service Rt 1 Box 432 Grange Rd (#10) 928-9872 Δ
HEYERLY Elmer (Georgia emp Love Lace Floral) emp Oak Grove Sch & Dorsey Bus Co Rt 4 Bx 526-D Δ 928-8718 Δ Ch Rod '52
HEYERLY Ernest J (Mabel) dairy farmer Rt 1 Bx 432 #10 Grange Rd 928-9872 Δ
HEYMAN Lud H (Ruella) self emp 1060 W 16th Δ 928-7708 Δ
HIATT Albert L retired Rt 4 Box 437 Δ Independence Rd 924-5263 Δ
HIATT Earl J (Lois) retired 216 E 6th Av Δ 926-1880 Δ
HIATT John N (Linda J) student LBCC 1919 W 15th Ch John '68
HIBBS Gaylord D (Wilma F) emp State Tax Div 826 E 27th Av Δ 928-7135 Δ
HICKAM David student 1405 W 8th Av 928-7281 Δ
HICKAM HOWARD R (JEANETTE L) PRES CITIZENS VALLEY BANK 1405 W 8TH AV Δ 928-7281 Δ
HICKAM Kent student 1405 W 8th Av 928-7281 Δ
HICKERSON Corbit D (Ione) 1041 W 6th Av Δ
HICKERSON Coy C (Dorabelle) city fireman Rt 3 Bx 678 Lone Oak Ln Δ 928-8149 Δ Ch Carol Leta '51
HICKERSON Coy Rita student OSU Rt 3 Box 678 Lone Oak Ln 928-8149 Δ
HICKERSON James P fieldman E F Barlingham & Sons 532 W 14th 928-7684 Δ
HICKERSON Lois A tchr Sch Dist #5 911 S Main
HICKERSON P D EXCAVATING & CONSTRUCTION P D Hickerson ownr 1420 Sherman 928-8600 Δ

SEE YOU AT
PEARL'S

DIXIE TAVERN

FOOT LONG HOT DOGS
WINE-COCKTAILS SHUFFLE BOARD
POOL-COLD BEER

PHONE 926-9100
TANGENT, OREGON



- ALBANY ALPHABETICAL LIST OF NAMES 206
HICKERSON Paul D ownr P D Hickerson Excavating & Constn 1420 S Sherman Δ 928-8600 Δ
HICKEY James M (Lottie M) retired 210 S Pitt Δ 926-1439 Δ
HICKMAN Delvin T (Barbara J cshr Payless Drug) emp Nebergall's 3539 David Av 926-5663 Δ Ch Ted '61 Debbie '62 Valerie '65
HICKMAN Orville C (Leah) retired 922 N Waverly Dr Δ 928-8548 Δ
HICKS Dwaine J (Bernice) 1525 S Maple Ch Fred '54 Jerry '57 Denise '61 Beverly '67
HICKS James Rt 4 Bx 427 924-5075 Δ
HICKS John E (Diana) mtce mech Jary & Waring Inc 1134 N Pacific Hwy
HICKS Odell D (Bonnie L emp US Bur of Mines) mach NW Inds 1510 W 12th Av Δ 928-8792 Δ Ch Janet '56 Brian '57
HICKS Robert L (Elaine) lineman Rt 4 Bx 427 Δ 924-5075 Δ Ch Sue '53 Cathy '56
HICKS Thomas T (Barbara secy OSU) forester 719 E 19th (#215) 928-8500 Δ
HICOK Jerold R (Vera) drvr slsmn Witbeck Beverage 1515 S Park Terrace Δ 928-7144 Δ
HICOK Larry 1515 S Park Terrace 928-7144 Δ
HIDDLESON Merle P student Albany Union HS 1761 S Jackson 928-8202 Δ
HIDDLESON Rufus E (Lorraine M) patcher Simpson Logging 1761 S Jackson Δ 928-8202 Δ Ch Ole '53 Douglas '58
HIESTER Mamie (wid Amos) ant ownr 1880 W 16th Δ 926-1498 Δ
HIGBEE Elton I (Mildred S) farmer Rt 2 Bx 238 Δ Conner Rd 928-8014 Δ Ch Jimmie '57 Trude '57
HIGBEE Sheila E student Seattle Pac Coll Rt 2 Bx 238 Conner Rd 928-8014 Δ
HIGBIE Emma C Mrs 1049 W 15th Av 928-9670 Δ
HIGGINS James emp Albany Bowling Lanes 1306 E 1st Av 926-5322 Δ
HIGGINS Robert (Jeanette) jntr 1306 E 1st Av Δ 926-5322 Δ
HIGGINS Ronald K (Carolyn M) carp Mortarless Block Rt 2 Box 10 926-3616 Δ Ch Brian '57 Christine '58 Daniel '60 Karen '62
HILBERT Archie R (Hilda Mae) farmer Rt 4 Bx 415 Corvallis Hwy #20 Δ 928-9868 Δ
HILBERT-SIM FARMS INC Rt 4 Bx 415 926-2516 Δ
HILDEBRAND Donald G (Darlene secy Wah Chang) trkr Lehr Trkg Rt 4 Bx 345-H 926-5123 Δ Ch Robert C '59 Charlotte R '61 Nancy '67
HILDEBRAND Kenneth S Sr (Eleeta M) farmer Rt 4 Bx 426H Royal Ln Δ 924-5293 Δ Ch Douglas '55
HILDEBRANDT Louis H (Marjorie) plt engr Oregon Freeze Dry Foods 1734 Gibson Way 926-2918 Δ
HILDEBRANDT Marc student Willamette College 1734 Gibson Way 926-2918 Δ
HILL Clifford H (Marian J emp Albany Frozen Foods) serv dept mgr Albany Typewriter Exchange Rt 2 Bx 5C 926-5471 Δ Ch Luran '52 Glenda '53
HILL Connie 2409 S Waverly Dr 928-8106 Δ
HILL Daniel C (Marilyn) emp Wah Chang Rt 4 Box 345-L 926-6694 Δ Ch Lester '67 Donald '69
HILL Danny student OSU Rt 4 Bx 520-L Buena Vista Rd 928-9915 Δ
HILL Delbert B (Wave) emp Citizens Valley Bk Rt 4 Bx 398H-1
HILL Delvon 2409 S Waverly Dr 928-8106 Δ
HILL Edwin D (Ann K) bldg contr 1624 S Jefferson Δ Ch Katherine '59 Steven '61 Stacy '62
HILL Edwin L (Dorthea J) cabinet maker Keller & Hill Contrs 1324 S Geary Δ 928-7923 Δ Ch Dianne '51
HILL Everette E (Myrna V) ownr & mgr Albany Floor Covering Rt 1 Bx 264-A 928-7061 Δ Ch Danny Kelley '57
HILL G L 2614 S Tudor
HILL G W (Sophie) retired Rt 4 Bx 520-L 928-9915 Δ
HILL George W (Mary) retired Rt 4 Box 551 Δ 928-8952 Δ
HILL Gordon L (Beverly J) electrician Independent 860 S Davidson 926-7650 Δ Ch Nancy '65 Randi '67
HILL Ival T (Charlene decorator Sears) ptrn Silver Dome Farms Rt 4 Bx 520 Δ 928-9089 Δ Ch Ivalene '53
HILL John farmer Rt 4 Box 520 928-9089 Δ
HILL Josiah W (Clara E nurses aide Albany Genl Hosp) 633 Hazel-Jefferson
HILL Junior O (Naomi D) ply wkr Simpson Tmbr 2409 S Waverly Dr Δ 928-8106 Δ Ch Kathv '53
HILL Larry L (Lucy M ofc emp Nebergalls Meat Co) dept mgr Wards 1241 S Maple 926-7088 Δ Ch Valerie '60 Scott '67
HILL Leiland A (Annabel A) farmer & ptrn Silver Dome Farms Rt 4 Bx 520-L Buena Vista Rd Δ 928-9915 Δ Ch April '52
HILL Lester P (Inis R emp Smoke Craft) emp Wah Chang 535 E 16th Av Δ 926-1874 Δ Ch Doug '52
HILL Mildred 222 E 1st Av (#14)
HILL Orrin L (Beverly) b & b carp SPRR 2275 E Willamette Δ 928-9681 Δ Ch Millie '52 Perry '58 Marv '63



PIONEER NATIONAL TITLE INSURANCE CO.



928-3301

Albany

304 S. Broadalbin
W. 3rd Ave. & S. Broadalbin

DITCH DIGGING
& LEVELING
GRADING WITH
SMALL CAT
CESSPOOLS &
BASEMENTS PUMPED

Serving Linn County Since 1946
RAY'S SEPTIC TANK SERVICE

SEPTIC TANK SPECIALISTS

Commercial * Industrial * Residential
CONSTRUCTION... MODIFICATION... SEWERS INSTALLED



DRAIN LINES INSTALLED
ALL INSTALLATIONS APPROVED
BY THE BOARD OF HEALTH

For Free Estimates Call Rt. #3, Box 893 Albany, Ore.
County Farm Road

- HILL Richard L (Colleen P) slsmn Sears, Roebuck & Co 828 W 11th
926-5168Δ Ch Jeff '56 Russ '58 Suzanne '61 Elaine '64
- HILL Robert G (Penny) meat cutter Three Boys Mkt 2550 S Main 926-
5042Δ Ch Julie Marie '68
- HILL Russell T (Mildred W) retired 1105 E 11th@ 928-8525Δ
- HILL S E 1310 S Lafayette
- HILL STREET RICHFIELD SERVICE serv sta James M Hancock ownr
1705 S Hill 926-7521Δ
- HILL Theodore (Kathie) mach Wa Chang 1440 S Marion@ 926-8767Δ
Ch Lisa Michele '67
- HILL Theodore R (Lela G jntr City Hall) emp Wah Chang 922 E 2nd Av@
- HILL Travis (Elizabeth) ptrnr Silver Dome Farms sub bus driver Albany Schs
Rt 4 Box 520-T@ Buena Vista Rd 928-8798Δ Ch Brian '63 LeAnn '65
- HILL William student Linn Benton Comm Coll 2275 E Willamette 928-
9681Δ
- HILL William A emp Corvallis Pipe Co 922 E 2nd Av@
- HILLIARD Roy retired 1197 Century Dr (#3)
- HILTON Rodger L (Joan) drvr Darr Oil Co 114 N 9th Corvallis
- HINCK George F (Judy) emp Wah Chang Rt 4 Box 386-H@ 926-5404Δ
Ch Bret '63 Kimberly '66
- HINDS C R 1435 S Jackson 926-6794Δ
- HINES L MYRL (ARDYCE PTNR MYRL'S CHUCK WAGON) PTNR
MYRL'S CHUCK WAGON 3015 E LANSING@ 926-7638Δ CH SUSAN '52
JANET '56 JULIE '61
- HINES Steven M student 3015 Lansing 926-7638Δ
- HINEY CHARLES 'CHUCK' (ARVILLA PTNR HUB CLEANERS) PTNR
HUB CLEANERS 1314 E 27TH AV@ 926-2692Δ CH CAROLYN '52
- HINKHOUSE Cleo R (A Hope) rd constn Linn Cty 330 Clover Ridge Rd@
926-3832Δ
- HINKHOUSE Craig R bartender Perry's Annex 1330 Center 926-4608Δ
- HINRICHS Darrell (Jane) construction M O Salmon 1016 W 12th Av@
926-6259Δ Ch Kimberlv A '66 Jeffrey A '68
- HINRICHS Gertrude E (wid Walter) 1112 W 10th Av@
- HINSY Larry C (Juanita F) pipe wldr PMI Constn 833 S Burkhardt Ch
Gavla '59 Darren '61 Corrina '63
- HINTON Howard H (Leola M) drvr slsmn Albany Propane 2299 S Jack-
son@ 928-7410 Ch Darrell '52 David '55
- HINTON Larry USMC 2299 S Jackson 928-7410Δ
- HINTZ Dan Mrs 1310 E 2nd Av 926-6264Δ
- HINZMAN Ernest E (Mildred) mech Rt 4 Box 336 928-3675Δ
- HINZMAN Robert (Sylvia) emp Ore Met Rt 4 Box 368-H 926-6563Δ Ch
Dana '58 Terry '59 Curtis '60 Gwen '63
- HIRD Joseph P (Beulah M maid Golden Door Motel) emp Albany Timber
Prods 3605 Adah 926-6627Δ Ch Ronald '54
- HIRTE James A (Laura A) student OSU 840 N Albany Rd@ 926-8449Δ
Ch Robert W '69
- HIS MAJESTY'S BARBER SHOP Jack Ryan & John Ryan ptrns 552 Spring
Hill Rd 926-2157Δ
- HISGEN Frank X (Leona R) serv mech Northwest Natural Gas 1530 S
Sherman@ 926-5178Δ Ch Catherine '56 Larry '57 David '59 Teresa '61
- HITE A Earl (Leatha tchr Knox Butte Sch) carp Rt 2 Box 311@ 928-9728Δ
- HITE Chester W (Vernetta H) emp SP RR 1048 S Takena@
- HITT Ernest V food processing Ore Freeze Dry Foods Inc 2611 E 4th
Av
- HIXSON Albert L (Thelma) emp Simpson Tmbr 2483 S Hill@ 928-9550Δ
- HIXSON Alfred M (Marcia C) supvr Langadorf Bread 1188 W 9th Av@
926-2873Δ Ch Mitchell '55 Michelle '57 Michael '59 Milinda '62
- HOATSON C Lyle (Esther T X-ray techn Dr Purnell) cheml engr techn
US Bur of Mines 3120 E 13th Av@ 928-9114Δ
- HOATSON Cindy student Loma Linda University 3120 E 13th Av 928-
9114Δ
- HOATSON Timothy L student Loma Linda College 3120 E 13th Av 928-
9114Δ
- HOBERT Rev Arthur L (Nancy R reept Dr George Adams) pastor Con-
gregational Church of The Valley 2803 S Columbus 926-2629Δ Ch
Eric '52 Robin '55
- HOBERT Carey student U of O 2803 S Columbus 926-2629Δ
- HOBERT Lawrence L (Dorothy O sub tchr & apt mgr) retired 626 W 3rd
Av@ 926-4690Δ
- HOBS ATHOL H (ALMA E) USED CAR MGR WESTWORTH MOTORS
INC 1535 LAUREL OAKS DR@ 926-2907Δ CH TIMOTHY '55
- HOBS Dale Z (Lois lbrly aide Sch Dist #5) health physicist US Bur of
Mines 3230 E 15th Av@ 926-4096Δ Ch John '55
- HOBS Jamie legal secy Pub Utilities Comm 1535 Laurel Oaks Dr 926-
2907Δ
- HOBS M Shana student AUHS 3230 E 15th 926-4096Δ
- HOBS Stephen M (Jeanene L tlr Citizens Valley Bk) 487 S Nebergall
Loop Rd
- HOBLITT Richard M (Bonnie) body & fender man Harris & Tunison Mtrs
1360 Troy NE Salem

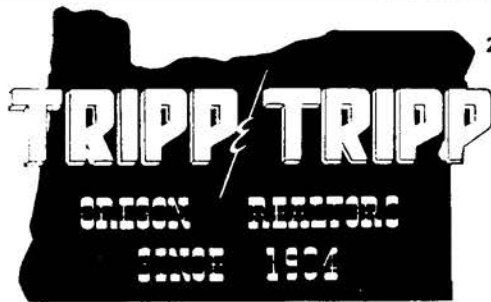

206 W. 1st Av.
926-1521

MEMBER
MULTIPLE
LISTING

- ALBANY ALPHABETICAL LIST OF NAMES 207
- HOCHSTATTER Edward H (Fern) leadman Western Kraft 2533 E 16th Av
928-9540Δ Ch Jeanette '52 Richard '53
- HOCKEN William O (Myrtle J) 1197 Century Drive (#12)@ 926-7174Δ
- HODGDON Jack A (Beverly) emp Smoke-Craft (res) Tangent
- HODGE Everett (Mary Ann) formn Boise Cascade Rt 2 Bx 20-C@ 928-
8086Δ Ch Jeffrey '60 Theresa '56
- HODGES Brenda secy United Steelworkers of Amer 2020 Jefferson
- HODGES Rev Jack (Diane) co-pastor United Presbyterian Ch 1208 E
29th Av 926-2894Δ Ch Craig '65 Wendy '68
- HODSDON John W (Sharon L) emp Western Kraft 1650 S Hill@ 926-4891Δ
Ch Angela '61 Janell '62 Jill '64 John '66
- HODSDON Walter L (Bessie) sausage supt Nebergall Meat Co 1815 W 15th
Av@ 926-1488Δ
- HOEFER Edna B (wid William) Rt 2 Bx 185 Hoefer Rd 928-3066Δ
- HOEFER Gordon (Hazel custdn AUHS) Rt 2 Box 146@ 928-3062Δ
- HOEFER Jack E (Charlotte Diane emp Albany Democrat-Herald) Rt 2
Bx 141 928-3006Δ
- HOEFER Leslie G (Dena) farmer Rt 2 Bx 145 928-7020Δ Ch Sherry '60
Tonee '63 Bobby '65
- HOEFER Lynn A (Claudia J) farmer Rt 2 Bx 185@ Hoefer Rd 926-1297Δ
Ch Gregory '56 Lesa '64
- HOEFER Marlon C lab techn Albany Public Works Dept Rt 2 Bx 139 928-
3028Δ
- HOEFER Max student OSC Rt 2 Bx 139 928-3028Δ
- HOEFER Norland Rt 2 Bx 199 928-7743Δ
- HOEFER Vernon H (Barbara C) emp Stayton Cannery Rt 2 Bx 199@
Dever Rd 928-7743Δ Ch Laurene '54 Gwendolyn '60
- HOENSELAAR Burt (Myrtle) fruit grower Rt 4 Bx 333V Hillcrest Ln@
926-1827Δ
- HOFFER Rev Emmett (Reta emp Vancouver Ply) pastor First Church of
God 1410 S Takena@ 928-7213Δ Ch Brent '55
- HOFFECCKER John I (Janet) sls coordinator Duraflake 3010 S Hill 926-
3277Δ Ch John '64 Jill '67
- HOFFER William J (E Doris) asst fire chief City of Albany 2334 S Main@
928-8123Δ Ch Mary '54
- HOFFMAN Alvin J (Joy) regrnrmn OSU Rt 3 Bx 752-P@ 926-2920Δ Ch
Ann '53 Sherri '55 Barbara '59
- HOFFMAN Byron H (Jo H pkg dept Nebergall's) mtcmn Ore Freeze Dry
Foods 1329 Broadway@ 928-7563Δ
- HOFFMAN Dan L (Penny A) whsemn Ore Met 1231 S Maple@ 926-1889Δ
Ch Kristin '65
- HOFFMAN Dick 484 S Nebergall Loop Rd
- HOFFMAN Larry (Nancy) electronics techn Sears 828 S Broadway 926-
6297Δ
- HOFFMAN N Frank (Esther A) retired Rt 2 Box 87@ Dever 928-3992Δ
- HOFFMAN Richard B (Nancy J clk typist Wah Chang) utility Vancouver
Ply 719 E 19th (#8) 928-7585Δ
- HOFFMAN Robert E U S Army Rt 2 Bx 87 Dever 928-3992Δ

"Complete Line Of Truck & Trailer Rentals"

**COPENHAVER'S
UNION SERVICE**



902 E. PACIFIC 926-9000 ALBANY



THE FINEST IN MEXICAN DINING
PEPE'S PLACE
804 CHICAGO ST. PACIFIC BLVD. & SANTIAM HWY. 926-4676



MUSIC
NIGHTLY



138 W. 7th

GREEN ACRES CERAMICS

928-7606



Her Majesty's BEAUTY SALON

556 Spring Hill Rd.

926-5281



PHONE 926-5881
RT. 1 BOX 471 - TANGENT

Rolland's MOBILE HOMES

HWY. 34 BETWEEN
CORVALLIS & FREEWAY



BERNICE STEEN "Classes In Ceramics" JODY MOLDS

"Across The Bridge In The Town & Country Shopping Center"

HOLIDAY MOBILE HOME SALES

We Buy Used Mobile Homes — Extremely Low Prices
Hwy. 34—4 Miles East Of Corvallis
Rt. 3, Box 787B, Albany, Ore.
Phone 926-5561

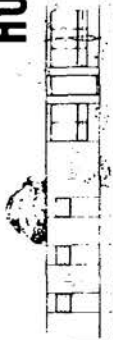

INDUSTRIAL WELDING SUPPLY, INC.

INDUSTRIAL & MEDICAL GASES — WELDING EQUIPMENT TOOLS — RENTAL & REPAIRS
Albany, Oregon
3415 S. Pacific Blvd.
PHONE 926-8686



SPORTSWEAR

2220 E. Pacific Blvd.
ALBANY

OPEN 9-9 EVERYDAY



OUTDOOR STORES INC.

SHOES



926-6067



**TO BUY OR SELL
REAL ESTATE**

See A Member Of
**Albany Multiple Listing
Service, Inc.**

See Real Estate in Classified Section

HOFGLICH Fred (Muriel C) ownr Hoflich RI Est & Exch 548 E 4th Av@ 928-7681Δ

HOFGLICH Mox (Arzelia S) retired 636 W 11th Av@ 926-3339Δ

HOFGLICH REAL ESTATE & EXCHANGES Fred Hoflich ownr 548 E 4th 928-7681Δ

HOGAN Clark I (Edith) emp US Bur of Mines 1415 Salem Av (#4) 926-7520Δ

HOGAN Frank M (Hazel A) retired 2515 S Fulton@ 928-3549Δ

HOGAN Lee (Veda) emp American Can 1430 S Main

HOGAN Thomas A (Jane T) tchr AUHS 1121 NE Lafayette@ 926-3605Δ
Ch Elizabeth '62 Jeffrey '64 Mary '65

HOGG W V (Florence M) secy Boock & Reiling Attys) panel patcher Simpson Tmbr 940 W 11th Av@ 926-1664Δ

HOISETH Lloyd (Dixie) emp Oregon Met 908 S Ferry (#12) 926-7869Δ

HOISETH S C (Iona V) mach opr Ore Met Rt 2 Box 323@ 928-8186Δ Ch Susar '55 John '60

HOLBERT Esther W Mrs 719 E 19th 926-5913Δ

HOLCOMB Betty J Mrs emp Ore Met 1736 W 14th Av@ 928-7323Δ

HOLCOMB Grace H Mrs 1120 E Queen Av 926-3266Δ

HOLCOMB Joan clk Heath's Lndry Inc 206 W 7th Av (#B)

HOLCOMBE Willard C Rt 3 Bx 882 926-6411Δ

HOLEMAN Gary D emp Western Kraft Corp 2607 E 25th Av

HOLEMAN Irene M (wid Grover) 1035 W 8th Av@ 928-9234Δ

**HOLIDAY HOUSE BEAUTY SALON — BEAUTY SHOP, WIGS-
WIGLETS, HAIR GOODS MARY JO DeGOOD MGR. 209 W
1ST AV PHONE 928-3524**

**HOLIDAY MOBILE HOME SALES — MOBILE HOMES, TRAILER SALES-
NEW & USED WALLACE J BARNES OWNER RT 3 BOX 787-B HWY 34
PHONE 926-5561**

HOLFELD Bascomb B (Dorothy sealer opr Ore Freeze Dry) sander opr Van Ply Rt 3 Box 903@ 928-7030Δ Ch Jay '58 Gilford '60 Robert '62

HOLLAND DON M (AVIS L) OPRNS OFCR UNITED STATES NATL BANK OF ORE-ALBANY COMM BR) ASST MGR UNITED STATES NATL BANK OF ORE-ALBANY COMM BR 2725 S COLUMBUS@ 928-8895Δ

HOLLAND Jesse S (Stella B) retired 1535 S Jefferson@ 926-3164Δ

HOLLAND John C emp Van Ply 835 S Fulton@ 926-2098Δ

HOLLAND T L (Josephine ownr Mode O' Day) slsmn Archer Rlty 605 E Queen Av@ 926-3871Δ

HOLLANDER Frederick R (Elize L) USAF 734 S Lyon 926-7628Δ Ch Heather '59 Duane '61 Karl '63

HOLLINGSHEAD E L dist mgr Northrup, King & Co 750 E Queen Av (#19)

HOLLOWAY Bessie Mrs Rt 1 Bx 344@ #10 Grange Rd 928-8860Δ

HOLLOWAY C W (Eva B) emp SPRR 1139 E 2nd Av@ 926-3702Δ

HOLLOWAY Gary planning dir Linn Cty 819 W 18th Av@ (#4) 926-6354Δ

HOLLOWAY Harold B (Donna R clk Parretts Gifts) yd formn Copeland Lbr 1126 Willetta@ 926-5189Δ Ch Jeff '57

HOLLOWAY Harold J (Margery D) retired 1006 W 12th Av@

**CARTER'S FOOD &
CECIL'S MEAT MARKET**

GROCERIES • MEATS
FRESH PRODUCE

COLD BEVERAGES • FILM

1005 West Queen Ave.
Albany, Oregon PHONE 928-9326



ALBANY ALPHABETICAL LIST OF NAMES 208

HOLLOWAY Ida (wid Wayne) Rt 4 Bx 346@ N Albany Rd 928-3623Δ

HOLLOWAY John E (Anne B) USAF 1197 Century Dr@ 926-8303Δ Ch Richard '55 Anthony '56 Sallyanne '57 Paul '58 Warren '62 Tracy '63

HOLLOWAY Lawrence H (Rue) 1139 1/2 E 2nd Av 926-3702Δ Ch Bradley '64

HOLLOWAY Royce C (Lurlene E clk-typt Linn Cty Assessor) farmer Rt 1 Bx 391@ Fry Station Rd 928-9880Δ

HOLLY Gary L Rt 4 Box 354 Metge Ln 928-3700Δ

HOLLY John retired 231 S Washington (#1)

HOLLY Richard L (Evelyn clk Payless Drug) emp Georgia Pac Rt 4 Box 354 Metge Ln 928-3700Δ

HOLLYWOOD AUTO SUPPLY Robert Reynolds ownr 1315 E Pacific Blvd 926-6051Δ

HOLM Murl (Willadean bkpr Dick's Bldg Sup) carp Draper Constn 545 Clover Ridge Rd 926-5150Δ Ch Gregg '62 Kim '63

HOLMAN Brian student 1226 Crescent Dr 926-3840Δ

HOLMAN Gary D (Sally Ann) paper mach opr Western Kraft 2607 E 25th Av@ 926-4907Δ Ch Rhonda L '57 Susan D '59 Cindy '67

HOLMAN Thomas C (Lois E) prin Meml Jr HS 1226 Crescent Dr@ 926-3840Δ Ch Gregg '53 James '59 John '60

HOLMES Derrill Roger US Army 711 E 6th Av 926-3016Δ

HOLMES Evelyn Jean secy Oregon Freeze Dry Foods, Inc 311 SE Alexander Corvallis

HOLMES Francis O (Lucille emp Smoke-Craft) farmer 1813 Spring Hill Rd@

HOLMES James L (Virginia L) mach Rem Inc 1930 E Linn 926-6576Δ Ch Mike '63 Tony '64 Gena '68

HOLMES Jim (Judy) counterman Portland Elec & Pibg 981 NW Cypress Corvallis

HOLMES Joseph R (Mildred E) slsmn Roth's 711 E 6th Av@ 926-3016Δ Ch Kenneth '55

HOLMES Kenneth L (Inga A) farmer Rt 4 Bx 517@ Fir Grove 928-3794Δ

HOLMES Mabel E Rt 3 Bx 675-H 926-2455Δ

HOLMES Mary student OSU Rt 4 Bx 517 Fir Grove 928-3794Δ

HOLMES Wesley T II emp US Bur of Mines Rt 3 Bx 998

HOLMES William D (Maxine emp Smoke-Craft) farmer Rt 4 Bx 549@ 928-7709Δ

HOLMES William H 711 E 6th Av 926-3016Δ

HOLST Linda L student Portland State 3245 S Liberty 928-8439Δ

HOLST Vida Rt 3 Bx 1120 (#4) 926-8245Δ

HOLST Wayne O (Mary L) clk Pac Mtr Trucking 3245 S Liberty@ 928-8439Δ Ch Dirk '68

HOLSWORTH Barry E (Annis) emp Boise Cascade Rt 2 Box 80-D@ 926-5259Δ Ch Michele '63 Steve '65

HOLT Smith B retired 1650 E 2nd Av 926-6943Δ

HOLTMAN Josephine A (wid Fred W) hsekr Sam Frager 230 S Lyon (#11) 926-4513Δ

HOLUB Mary (wid Joe) 717 E 4th Av@ 926-3873Δ

HOLZ Herbert H (Florence) feldman Stokely-Van Camp Rt 1 Box 5 Tangent 928-8984Δ Ch Monte Howard '53

HOLZ Sherry Dianne emp State Tax Comn-Salem Rt 1 Box 5 Tangent 928-8984Δ

HOLZAPFEL Ralph (Mary P) grass seed farmer Rt 1 Bx 127 Tangent 928-8962Δ Ch Ruth Ann '63 Jean Ann '65 Mary Kathryn '66

HOMER Douglas (Genny) emp Nebergall 740 S Fulton@ 926-3158Δ Ch Greg '57 Mark '60

HONDA OF ALBANY Honda sts & serv & sporting equipt James Moore ownr 2110 S Pacific Blvd 926-4092Δ

HONER Ronald M (Phyllis) emp Pumlite Bldg Sup 3037 S Pacific Blvd 926-7056Δ Ch Ricky Hadler '58 Laura Lee '67

HONEY William D (Jean) genl sls mgr Duraflake 3210 NW Hurleywood Dr@ 926-6119Δ

HONEYWELL Henry D (Carol Ann public health nurse Linn Cty Health Dept) 2655 Highland Way (#43) Corvallis

HOOD Borghild 115 W 5th Av (#2) 926-7137Δ

HOOD Bud F Jr (Theresa recpt Dr Mack) emp Wah Chang 1086 W 8th Av@ 926-7885Δ Ch Denise '64 Alan '66

HOOD Dean D (Virginia L ofc clk Linn Cty Welfare Dept) emp Western Kraft Corp Rt 3 Bx 884

HOOD Hazel M (wid Guy) 628 S Ferry (#9) 926-2493Δ

HOOD Roland T (Barbara RN) emp Wah Chang 1739 W 12th Av@ Ch Beverly '59 Kimberlv '60

HOOKER John C (Nora) retired 1660 S Thurston@ 926-1771Δ

HOOKER William J (Aldea A) prod mgr Ply Prod 1531 S Jackson@ 928-7521Δ Ch Ralph '54

HOOKS Claude O (Doris E secy Albany Recorders Ofc) 1955 E 2nd Av@ 926-2783Δ Ch Phillip '52

HOOKS Donald US Army 1955 E 2nd Av 926-2783Δ

HOOPER Dennis C emp Ore Met 2026 S Jefferson 926-7685Δ



Pacific Power & Light Co.

236 S. Lyon Street Albany, Oregon Phone 928-3311

Go **ALL - ELECTRIC** The Modern Way to Better Living



PHONE
926-7013

WILLAMETTE REALTY, INC.

BRANCH OFFICES NEWPORT and EUGENE

850 BURKHART
ALBANY

- HOOPER O'Dell O (Dorothy L techn Albany Frozen Foods Inc) carp Rt 3 Bx 1019-A Alandale Subdivision@ 926-2761Δ Ch Randall '54
HOOPER Rev W George (Murdina) retired 2035 S Hill@ 928-9496Δ
HOOVER C Loyd (Lora M) retired 1610 S Liberty@ 926-3789Δ
HOOVER Harley F (Nella M) retired 2700 S Hill@ 926-1968Δ
HOOVER Stella E 816 W 8th Av@ 928-9106Δ
HOOVER W E (Dena Jo) pressman Vancouver Plywood Mill 728 S Montgomery St@ 926-1900Δ Ch Tim '62 Terry '62 Chuck '55 Duane & Dwight '52
HOOVER William E (Beverly J bkpr Cornell, Howland, Hayes & Merryfield) mach opr Duraflake 2719 S Bain 928-3041Δ Ch Gary '55 Curtis '52
HOPE JERRY L (JEANNE) SUPT D E NEBERGALL MEAT CO 2917 S BURKHART CH KRISTINE '63 PAUL '67
HOPEMAN FLOYD M (DOROTHY) MGR SNOW PEAK DAIRY INC 316 W 6TH AV@ 928-8333Δ
HOPKINS Adi ptrn Hen-house Bty Salon 404 E 1st Av 926-8266Δ
HOPKINS Dennis asst psmn Wentworth Mtrs Inc 2705 E 9th Av
HOPKINS Donald C (LaVerne emp Lebanon Bag) emp Amer Can 3317 S Geary@ 928-8255Δ Ch David '52 Morris '53
HOPKINS Rev Floyd A (Juanita) pastor Free Methodist Ch 1210 Walnut 926-1266Δ Ch Ginger '56 Duane '59
HOPKINS Harold E (Hazel L) emp Van Ply 2002 S Waverly Dr@ 928-8437Δ Ch Greg '60
HOPKINS Harold R (Arlayne) spreader Vancouver Ply 810 E 13th@ 928-7352Δ Ch Debby '59 Bradley '61 Lori '62
HOPKINS Rancford L (Carol) mtcmn Ore Met 719 E 19th (#222) Ch Cynthia '61 James '65
HOPPELL Casey W slsmn Sears 713 S Lyons (#7)
HOPPELL Claude T (Barbara) emp Vancouver Ply 1620 S Oak 926-7925Δ Ch Lynette '68
HOPPER Billy (Polly Eromey LPN Albany Linn Nrsng Home Inc) 1206 Clark Mill Rd-Sweethome
HOPPER C S (Nadine) track supvr SP RR Rt 1 Bx 521 Turner
HORINEK Adrian (Julia) car loader Vancouver Ply PO Bx 44 Scio
HORN Edwin V (Sara May wtrs The Bamboo Terrace) tallowman Neber-galls Rt 3 Bx 994Δ S Pacific Hwy 926-4189Δ Ch Martin '54
HORN Jerry B (Donetta E thr US Natl Bk) mgr Pac Coca-Cola Btlg Rt 3 Bx 1054-A Horn Ln@ 928-8144Δ Ch Kenneth '59 Kelly Ann '60 Donna Marie '61
HORN Joe M (Gertrude M chkr Cecil's IGA Groc) Rt 3 Bx 1054 Horn Ln@ 928-8019Δ
HORN Ray self employed 311 N Davidson 926-8020Δ
HORN Stanley wldr Rt 3 Bx 1054 Horn Ln 928-8019Δ
HORNBACK Eugene F (Isla) retired 513 E 7th Av@ 928-7657Δ
HORNBACK John (Goldie M) emp T & R Truck Serv 3125 Knox Butte Av@
HORNBECK E Sam (Marie) fireman City of Albany 972 W 20th@ 928-9524Δ Ch Robert '60 Jess '61 Jim '63
HORNBOOK Phil (Virginia tchr Lafayette Sch) emp Willamette Paint & Body Shop Rt 4 Bx 382@ 928-9289Δ
HORNER George A (Altove R) retired 1010 S Geary (#5)@ 926-4635Δ
HORNING Archie E (Rosa) retired 1941 E 1st Av@ 928-9501Δ
HORST Melvin H (Jeraldine tchr Good Shepherd Kdgrtn) trkr 1716 E 1st 926-2471Δ Ch Cheryl '54 Denise '57
HORSWILL Harlan L (Nannette E) USAF 2325 S Hill 926-8436Δ Ch Jeff '60 Lee '66
HORTIN Glenn (Ethel M chkr Safeway) chef Pop's Branding Iron 1240 S Vine@ 926-2369Δ Ch Patricia '51
HORTON JOHN S attorney Weatherford, Thompson, Horton & Jordan (ofc) 130 W 1st Av 926-2255Δ
HORTON John S (Florence E) attorney Weatherford, Thompson, Horton & Jordan (res) 1299 W 8th Av@ 926-3530Δ Ch Thomas '53 John '57 Matthew '60
HORTON Lester O (Helen J) 1306 E 7th Av@ 928-9356Δ
HORTON Louis student OSU 712 E 3rd Av 928-7639Δ
HORTON Pat E (Lorraine) carp 712 E 3rd Av@ 928-7639Δ
HORTON Perry A (Thelma LPN Albany Genl Hosp) caustic opr Western Kraft 1138 W 9th Av@ 928-3173Δ
HORTON Terry R (Linda K pt tm RN) case wkr Linn Cty Welfare 927 W 20th Av 926-5031Δ Ch Shelley '66
HORTON William student Willamette Univ 1299 W 8th Av 926-3530Δ
HORVAT Martin (Sharon J ofc clk Vancouver Ply) PO Bx 286 Tangent
HOSACK Robert W emp Western Kraft Corp Rt 2 Bx 275-C
HOSKINS Lloyd bodymn Ralston Mtr Co 606 S Baker
HOSTETLER David Jr (Marlene) slsmn Harris Tunison Mtrs 326 N 2nd Lebanon
HOSTETLER Dick L (Shirley M) mgr Dick's Gulf Serv Sta 2914 S Columbus@ 928-8405Δ Ch Shirleen '54 Susan '55 Sharon '57
HOTEL ALBANY BARBER SHOP M D Anderson ownr 108 W 2nd
HOUGHN Fred A (Eva L tchr Calapooya Sch) dock formn VCS 1540 S Tadena@ 928-3451Δ

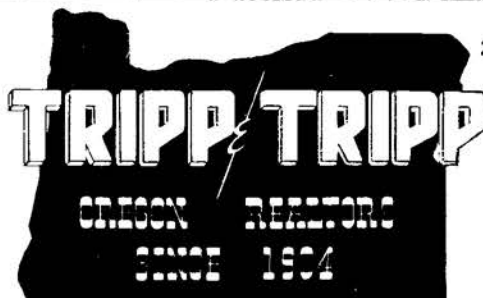

206 W. 1st Av.
926-1521

MEMBER
MULTIPLE
LISTING

- ALBANY ALPHABETICAL LIST OF NAMES 209
HOUGHN Larry K (Judie) dep dist atty Linn Cty (res) Rt 1 Lebanon
HOUEK W J (ADELINE M SECY SOUTH SIDE TRAILERS INC) PRES SOUTH SIDE TRAILERS INC RT 3 BOX 1611@ 926-6048Δ
HOUEK WILLIAM JAYE (KAY M TREAS SOUTH SIDE TRAILERS INC) VICE PRES SOUTH SIDE TRAILERS INC RT 3 BOX 1011-A 926-6048Δ CH MELISSA MARIE '67
HOUGH Arthur H melting Ore Met 3115 E 13th Av@ 926-2965Δ
HOUGH Lena M (wid Harold) 3115 E 13th Av@ 926-2965Δ
HOUGH Marshall W (Lena) emp Boise Ply 3115 E 13th Av@ 926-2965Δ
HOUGHTON Clyde L (Josephine E) retired 640 W 11th Av@ 928-9694Δ
HOUGHTON Irvin W (Sylvia O) constn insp PP&L 230 S Ermine 928-8575Δ
HOUGHTON William H emp Louies Marina 230 S Ermine 928-8575Δ
HOUSER Barbara 1325 S Waverly Dr 926-5654Δ
HOUSER Chester W 1325 S Waverly Dr 926-5654Δ
HOUSER Kieffer B (June M) cement contr 3305 S Columbus@ 926-2342Δ Ch Cynthia '51 Kieffer Jr '52 Christine '57 Mark '60
HOUSER Mary F dsptchr Albany Fire Dept 1325 S Waverly Dr@ 926-5654Δ Ch Steven '53 Kathy '55
HOUSER Roy S (Marie W) retired 708 W 11th Av@ 928-9265Δ
HOUSER Webb D plt formn Hub City Concrete 1239 E Water@ 928-8327Δ
HOUSKA Wilmer retired 3285 E Salem Av (#A)
HOUSLEY E L (Bertie L) emp US Plywood Rt 2 Bx 337@ 928-3935Δ
HOUSLEY Jess B (Ruby) retired 3550 Scott@ 928-9532Δ
HOUSTON Eunice L Mrs 3673 Circle Dr@ 926-1922Δ
HOUSTON Germaine P (wid Van W) 1415 E Salem Av (#1) 928-7740Δ
HOUSTON Robert J (Eileen A) labor formn PP&L 1920 S Thurston@ 926-3741Δ Ch Steve '51 Mary Lou '54 Ronald '55 Joannie '57 Carolyn '59 Rhonda '66 Shelly '67
HOVELSRUD Gale O cabinet maker Wendel Woodworking Inc Rt 2 Bx 313-H 928-7756Δ
HOVELSRUD Melvin (Deloris tchr Jefferson) emp Willamette Ind Rt 2 Box 313-H 928-7756Δ
HOVELSRUD Ray Allen (Beverly) mach Wah Chang Rt 2 Box 313-G 926-6348Δ Ch Barry '68
HOVER Bob J (Doris) emp Linn Cty 2921 E Lansing@ 926-6178Δ Ch Ivy '69
HOVER R Sherman (P Rose) retired 223 S Jefferson
HOWARD Arthur emp Sites Silver Wheel Freightlines Inc 1450 N 11th Corvallis
HOWARD Eric A (Noreen C) 148 Country Club Ln@ 926-6567Δ Ch Yvonne '59 Thomas '64 Bruce '66
HOWARD Hal H (Vera L) retired 1240 S Ferry@ 926-2358Δ
HOWARD J Francyl (Mary bkpr Albany Greater Ore) editor Albany Greater Ore 124 S Ferry@ 928-8126Δ
HOWARD JAMES P (ELAINE M PTNR ALBANY GREATER OREGON & WORLD WIDE TRAVEL BUREAU) PTNR ALBANY GREATER OREGON & WORLD WIDE TRAVEL BUREAU 1108 E 31ST AV@ CH JULIE '57

CASCADE DRYWALL

AND
INSULATION, INC.

PHONE 926-5243

P. O. BOX 782

ALBANY



SEPTIC TANKS - EXCAVATION - GRADING Barry's Construction

Shop: 255 E. Queen St.

1425 Santiam Rd. Albany

926-3018



1805 E. PACIFIC BLVD.
926-6415

NO 1
MCDANIEL'S
ARCTIC CIRCLE
DRIVE IN

NO 2
S. PACIFIC & QUEEN AVE.
926-6106

PHONE 926-4741

SUNSET MANOR
NURSING HOME

805 E. 19TH AVE.
ALBANY, ORE.



PHONE 926-5388
RT. 1 BOX 471 - TANGENT

Kolland's MOBILE HOMES

HWY. 34 BETWEEN
CORVALLIS & FREEWAY



CHINESE & AMERICAN FOODS RESTAURANT & LOUNGE
BAMBOO TERRACE
 ALBANY 926-2294
 2732 E. PACIFIC BLVD.

WAVERLY MOTEL
 CLEAN & COMFORTABLE
 COLOR TELEVISION — GEORGE & MERLE BOARAS Owners
 Albany, Oregon
 2409 E. Pacific Blvd.
 Phone 926-2334

Sound 990 - Phone 926-3719
LOCAL NEWS 8 A.M. & 12 NOON
 Albany, Oregon

MR. KRICKET
 2840 Marion

TO BUY OR SELL
REAL ESTATE

See A Member Of
Albany Multiple Listing Service, Inc.

See Real Estate in Classified Section

- ALBANY MULTIPLE LISTING**
- HOWARD Dr John H ownr Omega Termite & Pest Control 1119 E 30th Av 926-4386A
 HOWARD Linda emp Frager Furn 529 S Jackson 926-4678A Ch Michele '65
 HOWARD Ray (Marcia) emp Ralston Mtrs 174 Country Village Loop Ch Bobby '61 Jerry '63
 HOWARD Richard M (Linda) slsmn Sears 731 S Lyon (#7)
 HOWARD Robert L (Virginia B) pts mgr Fisher Implt 2009 Grand Prairie Rd 928-8141A
 HOWARD Ross B (Betty J) carp 401 E 15th Av 926-4095A Ch Johnny '52 Linda '53 Mary Ann '55 Michael '57 Sandra '60
 HOWARD Sharon secy-bkpr Tripp & Tripp Realtors 825 W 5th Av 928-3775A
 HOWARD Victor L (Gail) emp SP&S RR 1029 E 3rd Ch Vickie '65 Toni '66
 HOWARD Violet M (wid William) 1532 E 2nd Av 926-6103A
 HOWARD W Leo (Ruth W) electn Rt 1 Bx 69-B 926-6356A Ch Kathy Bingham
 HOWARD Wallace C (Delma A) condr SP RR Rt 3 Bx 733-A Riverside Dr 928-8902A Ch Stephen '51 Douglas '57
 HOWARTH Charles B (Nancy C) serv advisor Myral Taylor 1620 W 15th Av 926-6681A Ch Jeffrey S '67
 HOWE Frank A (Venita A) retired 3133 N Shore Dr 928-9116A
 HOWE John S (Esther H) techn US Bur of Mines 3112 S Geary 926-2948A Ch Cheryl '54
 HOWE John S (Lena B) retired 330 S Pine 926-1422A
 HOWE L Blair carp supvr D L Endicott 2931 N Shore Dr 926-2863A Ch Peggy '54 Patty '54
 HOWE Lloyd V (Marian K clk Queen Av Food Mkt) ownr Queen Av Food Mkt 1710 W Queen Av 928-8269A
 HOWE Marjorie student OSU 3112 S Geary 926-2948A
 HOWE Roger 330 S Pine 926-1422A
 HOWELL Bob J (Gwen) emp Wah Chang 310 N Marilyn 928-7466A Ch Michael '64 David '66 Susan '68
 HOWELL Fred H (Yomiko S) radioman Camp Adair 2512 S Oak 926-5764A Ch William '59
 HOWELL Glenn L (Judy E ptrn The Westerner) ptrn The Westerner 521 S Montgomery 928-8127A Ch Jimmy '59 Kim '62 Beckie '66
 HOWELL J Garmon (M Grace tchr Lafayette Sch) emp American Can Co 310 Green Acres Ln 928-7388A
 HOWELLS Allan H (Ruth) emp State Tax Commis sion Rt 4 Bx 409 926-3201A Ch James '56
 HOWELLS Michael C (Diana L) formn Foamats Foods Inc 822 N Waverly Dr 926-8083A Ch Wendy L '65
 HOWES Howard A 111 W A St Tangent 928-8894A
 HOWES Robert E (Patricia) emp R Veal & Son Furn Rt 1 Bx 1882-C Sweethome
 HOWTON Arthur H fabricator Ore Met PO Bx 213 Scio
 HOWTON Frank D (Velma) retired Rt 4 Box 256 928-2119A Thornton Lake Dr

ALBANY SALVAGE

We Buy & Sell Scrap Metal & Structural Iron New & Used

E. E. LOTSPEICH Prop.

RT. 3, BOX 921—ON OLD CORVALLIS HWY.
 ALBANY, OREGON PHONE 926-4323

- ALBANY ALPHABETICAL LIST OF NAMES 210**
- HOYER Richard F (Shirley) emp DeWald NW Rt 3 Box 739-J 928-9996A
 Ch Melody '58 Robert '60 Randall '61 Stacy '67
 HOYEZ James USMC Rt 4 Bx 242 928-7768A
 HROMAS Anton T (Lillian) farmer Rt 1 Bx 305D Tennessee Rd 928-8040A
 HROMAS Wayne T (Jo Ellen M) appr plbr Knights Plbg 2703 E 28th Av 928-8030A Ch Graem '65 Grant '66
 HRYNCHUK Michael L drvr slsmn Texaco Oil Co Rt 4 Bx 254-H 926-1230A
 HRYNCHUK Mike (Ethel) retired Rt 4 Bx 254-H 926-1230A
 HUB CITY CONCRETE CO — READY MIXED CONCRETE, SAND & GRAVEL THOMAS B JACKSON JR PRES. & TREAS., THOMAS B JACKSON SR-VICE PRES. & SECY., NADINE S WOOD OFC. MGR. 430 N GEARY PHONE 926-2145 & 926-4902
 HUB CLEANERS — CLEANERS, LAUNDRY SERVICE, DRAPERY CLEANING CHARLES 'CHUCK' HINEY & ARVILLA HINEY PTNRS. 1305 E PACIFIC BLVD PHONE 926-1787
 HUB MOTEL Eldon Farlow ownr 1335 S Washington
 HUB ROOFING SERVICE Jacob B & Velma K Wolford ptrns Rt 1 Box 224 Santiam Hwy 20 926-2946A
 HUBBARD Ellen I emp Branding Iron 3532 Dunlap Av Ch Peggy '53 Debra '59 Robin '62 Randy '62
 HUBBARD Goldie 2853 E Salem Av
 HUBBS Donald C (Millicent) USAF 245 S Clay 926-6248A Ch Terry '56
 HUBER Harvey (Verlinda emp Smoke-Craft) emp USPO 1415 Harder Ln 928-3820A
 HUBER JIM (MARIE) OWNER JIMCO SALVAGE BLDG WRECKERS 12626 SE DIVISION PORTLAND 761-7666A
 HUBER Randall student OSU 1415 Harder Ln 928-3820A
 HUBERT & ANDERSEN REALTY — HERBERT F 'HERB' HUBERT & WARREN S ANDERSEN PTNRS. 917 E PACIFIC BLVD. PHONE 926-6761
 HUBERT David (Cheryl emp Albany General) emp Wah Chang 1630 S Vine 926-2879A
 HUBERT HERBERT F 'HERB' (LA VITA M) PTNR HUBERT & ANDERSEN RLTY 705 W 10TH AV 928-9443A CH GLENN '53 ANITA '58
 HUBERT Levi L (Millie E) emp Wah Chang 1230 W 15th Av 926-1853A Ch Danny '52
 HUBERT Richard L (Judee G) prntr Van Dahl Publ 1805 N Pacific Hwy (#2) 928-8634A Ch Mark '60 Annette '61
 HUBLER Judy L emp T & R 2105 S Main 926-3029A
 HUCKEBA Ellis J (Clarice B) ptrn Waverly Plaza Apts 725 S Davidson (#24) 926-3580A
 HUDDLESTON Glen H (Evelyn D) conductor SPRR 140 NE Cherry Ln 926-2420A
 HUEY Henry H (Peggy L) 4575 Knox Butte Rd 928-7216A
 HUFF Carroll G (Ellen) carrier USPO Rt 2 Bx 44DB 928-3833A Ch Brett '60 Ken '62 Carol Ann '64
 HUFF Claud A (Freda ins clk Dr L Bassinger) mgr Richey's #4 Rt 4 Bx 310 926-2955A
 HUFF Jack E emp Oregon Freeze Dry Foods 1321 E 28th Av
 HUFF Mary E (wid Fred) 1415 E Salem Av (#20) 926-6281A
 HUFF Michael A (Kathleen D) mgr Mikesell's Food #2 1505 S Park Terrace 928-7532A Ch Michael '67 Monica '68
 HUFFMAN Donald O (Peggy tchr) tchr Jefferson HS 926 E 5th Av (#4) 926-7305A
 HUFFMAN Helen L (wid Clinton) aud mgr Sears 625 W 14th Av 928-8152A
 HUFFMAN John K (Carolyn) tchr Dist #29-J 909 E 28th Av Ch Kevin '58 Dana '63
 HUG Duane L Rt 4 Bx 528 928-7814A
 HUG Sandra Rt 4 Bx 528 928-7814A
 HUGETT Anna N 3437 Bernard Av 928-3616A
 HUGHES George H (Bessie R) retired 955 W 5th Av 926-2702A
 HUGHES Lowell D (Thelma) slsmn Herrold & Jensen Implement Co Rt 2 Bx 13 Philomath
 HUGHSON C F retired Rt 4 1225 Spring Hill Rd 928-8075A
 HUGHSON Chester F Jr (Viola M) millwright Van Ply Rt 4 880 NE Cherry Ln 926-4120A Ch Connie '54 Kathleen '56 Pamela '61
 HUGHSON Dennis R (Linda K) self emp Comml Fisherman & Licensed Guide Serv 422 N Nebergall Loop 926-2125A Ch Craig '65
 HUGHSON Victor E (Betty recpt Dr Moore) slsmn Stoddard Chev 118 E 7th Av 926-1208A
 HULBURT Frank US Armed Forces 1348 W 14th Av 926-3279A
 HULBURT R A Mrs 208 E 5th Av (#104) 928-9737A
 HULBURT Willard F (Jean) formn Wah Chang 1348 W 14th Av 926-3279A
 HULL John A millwright Ore Met Rt 3 Bx 24 Scio
 HULSHOF William A (Chrystine A) ofc mgr Grange Oil Co-Tangent 1025 E 21st Av 926-6568A Ch Robert '66

Silver Flip Beauty Salon

216 S. JACKSON 926-1688

WILSON & SMITH INSURANCE

LEONARD L. WILSON

COMPLETE INSURANCE COVERAGE

Cor. Third & Ellsworth

Phone 926-4291

Albany, Oregon

HULSHOF William E (Dorothy M secy American Red Cross) chief election deputy Linn Cty Clk 1320 S Vine 926-1444Δ
 HULTGREN Vera C (Margie) clk Long's Shoe Str Rt 1 Bx 349 928-7023Δ
 HULTS Charles R (Betty J) glue mixer US Ply 402 S Denver 926-3292Δ Ch Debra '56 Sharon '58 Diana '59 Louis '64
 HULTS Floyd M (Vesta L) retired 3419 S Pacific Blvd 926-1996Δ
 HULTS Kenneth 1024 E Main
 HUMBER Alvin emp Albany Frozen Foods 1665 S Thurston 926-3468Δ
 HUMPHREY CECIL E (MAXINE E) OWNER CECIL'S MEAT MKT 1046 W 11TH AVE 926-2949Δ
 HUMPHREY Kenneth F (Joanne) emp Howard Ochse Rt 4 Box 428-HQ 924-5064Δ Ch Diane '53 Janet '56 Larry '59
 HUMPHREY Larry R carrier USPO 1550 S Liberty
 HUMPHREY Lester A (Lorinda tchr Albany HS) student OSU 3246 E Salem Av 926-7361Δ

HUMPHREY Loren L student OTI 1046 W 11th Av 926-2949Δ
 HUMPHREY Walter (Moto emp Swept Wing Motel) Rt 4 Bx 342 926-6373Δ Ch Pamio, Marie
 HUMPHREYS George A (Shirley A) log scaler Columbia River Scaling & Grading 2090 S Marion 926-7347Δ Ch Tammy '63 David '64 Daniel '62 James '68

HUMPHRYS Thomas L (Sharon I secy Northrup King & Co) emp Wah Chang 1011 E 28th Av 928-8969Δ Ch Valerie '62 Tommy '65
 HUNDLEY Gary (Nancy Ann tchr Sch Dist #5) 830 NW Conifer-Corvallis
 HUNT P F (Erma Jene asst ofc mgr Willamette Ind) emp Wah Chang Rt 4 Bx 385-H 926-6709Δ

HUNT Robert R (Royalyn Dee cshr NW Natl Gas) analyst Wah Chang 3318 S Clay 926-6629Δ Ch Timothy '63 Terrence '66
 HUNT Roy W (Arlene ownr Reulla's Bty Shop) emp Pinkerton 3125 E 13th 926-4347Δ

HUNTER Bill R student U of O 1106 S Washington 928-7288Δ
 HUNTER Bruce (Margaret H) retired 605 S Burkhardt 928-9517Δ
 HUNTER Charles 1729 W 15th Av 926-2481Δ

HUNTER Elizabeth B 1302 W 36th Av 926-3414Δ
 HUNTER R Keith (Iris M) tchr Albany HS Rt 1 Bx 116 926-9842Δ Ch Richard '62 Melissa '65 Gregory '67

HUNTER Raymond C (Beulah) custdn OSU 330 N Columbus 926-5391Δ
 HUNTER Robert (Grace H emp Linn Cty Recorder Ofc) fieldman Roy L Houck Sons Inc-Salem 1106 S Washington 928-7288Δ Ch Mark '51 Sue '52 Jennifer '53

HUNTER Willard L (Mildred V) research metallurgist US Bur of Mines 1228 W 36th Av 928-8275Δ Ch Ted '51 Cowin '56
 HURD Alvin R (Marguerite emp Stayton Cannery) drvr Salem Fuel Rt 1 Box 339-GG 926-7920Δ

HURD David R student North Western 828 S Calapooia 926-3031Δ
 HURD DR E LEW phys (ofc) 306 Broadalbin 928-3223Δ
 HURD Dr E Lew (Genevieve E) phys (res) 828 S Calapooia 926-3031Δ

HURD Susan student OSU 828 S Calapooia 926-3031Δ
 HURINENKO Linda emp R Veal & Son Furn Rt 1 Bx 284 Jefferson
 HURLEY F Marie (wid George) retired 441 W 6th Av 928-7655Δ
 HURLEY George (Dorothy) ownr Leyco Pre Hung Doors Rt 2 Bx 303G 928-3689Δ Ch Asa '52

HURLEY Jerald P (Gwen L library asst LBCC) emp Duraflake 627 S Broadalbin 926-7323Δ Ch Patrick '64 Katherine '67
 HURLEY Vincent A (Hallie) pharm Stebbins Pharm Rt 4 Box 398-HQ Hurlywood Dr 926-2674Δ

HURST Anne student U of O 825 W 7th Av 928-8661Δ
 HURST Jeff (Elaine) emp Wah Chang 825 W 7th 926-8661Δ Ch Susan '53
 HUSK W E (Patty D) mech Albany Sand & Gravel (res) Sweethome
 HUSMAN Clifford M (Vernette L) emp Duraflake 3515 Kizer Av 928-9210Δ

HUSTED Lady I (Edith B) emp NW Natl Gas Co 3009 S Columbus 926-5979Δ

HUSTED Lawrence D coll student 3009 S Columbus 926-5979Δ
 HUSTED Thomas T (Linda C) saw operator Wah Chang Rt 2 Box 223 926-6292Δ Ch Tonja '62 Janet '64 Carol '68

HUSTON Agnes (wid Carl) 944 W 10th 926-5494Δ
 HUSTON Clark B (Mabel S) retired 165 Cedar Ln 928-9248Δ

HUSTON Damon (Linda emp Salem Meml Hosp) student OSU 1010 E 21st Av 926-2007Δ

HUSTON Gary W emp Ore Met 3482 Adah Av
 HUSTON Hattie M (wid Guy P) 1010 S Geary (#4) 928-7082Δ
 HUSTON Zane G (Frances E) mach NW Inds Rt 2 Bx 3 926-4396Δ Ch Kathleen E '54 Tamara '59 Tracy '63

HUTCHENS John P (Iva Dee) mech Herrold & Jensen Implt 2416 S Elm 926-5064Δ
 HUTCHENS William (Terry Ann) emp Vancouver Ply 1039 W 11th Av
 HUTCHESON Dennis student Rt 3 Bx 317 Cty Farm Rd 928-8506Δ

HUTCHESON Richard J (Clara M clk US Bur of Mines) engr SP PR Rt 3 Bx 917 Cty Farm Rd 928-8506Δ Ch Stephen 53
 HUTCHNS KENNETH (PEGGY) SUPVR JENKS-WHITE SEED CO 1117 W 10TH AVE 926-1456Δ

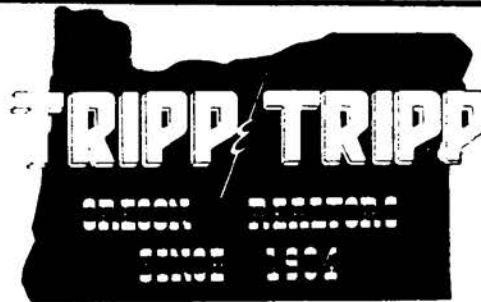

206 W. 1st Av.
926-1521

MEMBER
MULTIPLE
LISTING

ALBANY ALPHABETICAL LIST OF NAMES 211
 HUTCHNS Patrick student Univ of Ore 3045 S Lawnridge 928-8339Δ
 HUTCHNS PATRICK J (MAXINE D PUBLIC HEALTH NURSE LNN CTY) MGR BPO ELKS LODGE #359 3045 LAWRNDRIDGE 928-8339Δ CH REID '55
 HUTCHNSON Dorothy L ownr Marco Polo Motel 2410 E Pacific Blvd 926-4401Δ
 HUTCHISON Ralph R (Eloise V) mgr Safeway Rt 3 Bx 1050 Henshaw Rd 928-9581Δ Ch Steven '54 Timothy '56 Brent '58
 HYATT Virginia P (wid Robert) chkr Mikesell Mkt 1940 E Willamette 928-8453Δ
 HYATT Walter N (Dessie M cook Waverly Guest Home) ply wkr Simpson Tmbr 907 E 24th 926-2377Δ Ch Charlotte '54 Dwayne '56 Errol '66
 HYDE John J (Nema L) meat cutter 723 S Fulton 926-5680Δ
 HYDE Ralph (Violet M) mech Barrett Bros 1405 E 1st Av 926-1602Δ
 HYDE Wayne E Jr (Patsy J) patrolman Albany Police Dept 2120 S Broadway Ch Robert W '66
 HYER Stephen A (Jacklyn J) draftsman Linn Cty 3201 S Madison 926-1302Δ Ch Stephen Jr '68
 HYLTON Alan S (Maud R) millwrt & mach Western Kraft 1445 S Waverly Dr 926-1948Δ
 HYLTON Ben E (Eva E) millwright 1650 Waverly Dr 926-6647Δ
 HYNES Michael R (Josephine E) emp Vancouver Ply 1909 W 17th 928-8246Δ Ch Michael '64 Timothy '66
 HYPE Carol bartender Bungalow Tavern 516 W 12th Av Ch Mike '52 Patti '54 Jeff '55 Steve '57

J

IOOF HALL 738 E 5th Av
 IDLER Charles R (Karen I R kitchen aide Albany Genl Hosp) USA F 1210 W 11th 926-8270Δ
 ILER Claudia M student OSU 1510 Shady Ln 928-3446Δ
 ILER Karen T student OSU 1510 Shady Ln 928-3446Δ
 ILER Philip V student 1510 Shady Ln 928-3446Δ
 ILER Robert (Carola M tchr North Albany Jr HS) electn Chapman Elec 1510 Shady Ln 928-3446Δ
 IMBLER Hattie K 827 W 11th Av
 IMMANUEL LUTHERAN CHURCH Rev Herbert F W Boehne pastor 835 E 2nd Av 926-3495Δ
 INDEPENDENT MOTOR TRANSPORT INC - MOTOR FREIGHT, CRANE SERVICE, MOVING & STORAGE C D SPENCER JR PRES., FORREST E WINKLER EXEC. VICE PRES. & CONTROLLER WILLIAM E HARVEY VICE PRES. IN CHARGE OF AREA DEVELOPMENT 530 W QUEEN AV PHONE 926-2221
 INDUSTRIAL RADIODRONICS two-way radio repr & serv Leonard J Serdar ownr 2855 Santiam Rd 926-3648Δ

IMAGINATIVE METALLURGY
ALBANY - BRIGHTEST SPOT IN OREGON'S FUTURE

P. O. Box 580
Albany, Oregon 97321 Telephone: 503-926-4281

PRECISE MELTING, CASTING AND TESTING OF REACTIVE METALS
 OREGON METALLURGICAL CORPORATION

Third and Washington

Fisher
FUNERAL HOME
 DAN ORDEMAN AND WALTER KROPP, PARTNERS

SINCE 1912

Phone 928-3349



PHONE: 926-5881
 RT. 1 BOX 471 - TANGENT

Rolland's MOBILE HOMES

HWY. 34 BETWEEN
 CORVALLIS & FREEWAY



AL-RAY

MOTEL

926-4246

2727 E. Pacific Blvd.
Albany

"This Ad Worth 15% Discount On Material"
Custom Trim Shop
 926-5021
 1139 E. SALEM

NEUMAN'S GULF SERVICE STATION
 Gasoline • Auto Accessories • Tires • Batteries • Tune-ups
 Hwy. 34 & Freeway
 Rt. 3, Box 1089
 Albany, Oregon
 Phone 926-6804
U.S. SAVING STAMPS

• Letterheads
 • Business Cards
 • Business Forms
 • Wedding Announcements

Keuter PRINTING CO.
 1950 S BROADWAY
 "If It Can Be Printed, We Can Do It"
 MAIL SPECIAL PROFESSIONAL COPY
 PHONE 928-3464

• Mail Pieces
 • Rubber Stamps
 • Labels

**TO BUY OR SELL
 REAL ESTATE**
 See A Member Of
**Albany Multiple Listing
 Service, Inc.**
 See Real Estate in Classified Section

INDUSTRIAL WELDING SUPPLY INC - WELDING SUPPLIES, INDUSTRIAL TOOLS, RENTALS & REPAIR, MEDICAL GASES & SUPPLIES WALTER R WORDEN PRES., THOMAS F BLACK VICE PRES. & RONALD D CANNOY TREAS. 3415 S PACIFIC BLVD PHONE 926-8686

INGERSOLL Chauncey D (Patricia J secy) appr embalmer & funrl dir Fortmiller-Heider Funrl Home 610 W 3rd Av 928-7302Δ Ch Mark '68 Steven '67 Janet Hihh '54

INGHRAM Sophia (wid Floyd D) Rt 4 Bx 203 Blossom Ln 928-7517Δ

INGRAHAM Ballard N farmer & carrier USPO Rt 2 Bx 182 Conner Rd 928-3003Δ

INGRAHAM Glen farmer Rt 2 Bx 182 Conner Rd 928-3003Δ

INGRAHAM Jennie L Rt 2 Bx 182 Conner Rd 928-3003Δ

INGRAHAM Myron J farmer Rt 2 Bx 182 Conner Rd 928-3003Δ

INGRAM W Burl (Wilma L) comnr Linn Cty 1007 W 37th Av 928-9253Δ

INTERIOR DESIGN SHOP Glen Long ownr Ft Lyon & Water 926-6446Δ

INTERSTATE REALTY EXCHANGE rl est & appraising C 'Bud' Davis ownr 237 W 3rd Av 926-4413Δ

IRA Cecil C (Bonnie L RN Corvallis) tchr Meml Jr HS 2913 E 28th Av 926-7447Δ Ch Georgia Ann '64

IRBY Walter F (Florence M) mech PP&L 110 Charlotte 926-4047Δ

IRELAND Darrel (Joan L ins clk Albany Genl Hosp) slsmn J M McConkey 440 S Bradley 928-7632Δ Ch Steven '63

IRELAND Loretta G head bkpr Democrat-Herald 725 S Davidson (#31)

IRELAND Ronald L asst custdn Democrat-Herald 725 S Davidson (#31)

IRVIN Emily 2214 S Oak 926-6886Δ

IRWIN Gail student AUHS 940 W 19th Av 926-3287Δ

IRWIN Inez 2853 E Salem Av

IRWIN James N (Bonnie) taper E & E Accoustics 2065 S Jackson 926-5688Δ Ch Jeff '64 Robert '66

IRWIN Kenneth L (Beverly) TV techn Sears, Roebuck & Co 1730 Cascade Dr-Lebanon

IRWIN Lloyd E (Wanda R) lead opr Wah Chang 940 W 19th Av 926-3287Δ Ch Debbie '52 Pamela '56 Kathi '58

IRWIN Merel A (Ruby) emp Bethel & Danabo Rt 2 Box 304 928-8961Δ Ch Charles '51

ISAACSON Gary L (Elois J) Federal Internal Revenue agt 1350 Center Ch Kristen '61 Arne '67

ISBELL Don (Beth M) ownr Isbell's Appl Repr 724 W 16th Av 926-2641Δ

ISBELL'S APPLIANCE REPAIR sm appl repr W T Isbell ownr 233 W 3rd Av 926-2641Δ

ISENHART Raymond L (Joyce) boiler hlpr Duraflake 2015 Tudor Way 926-7338Δ Ch Leon '66 Allan '68

ISHAM Elaine A nurses aide Mennonite Home for the Aged 832 E 33rd Av 928-9973Δ

ISHAM Ernest W (Lois G) recorder City of Albany 832 E 33rd Av 928-9973Δ Ch Carl '57 Paul '62

ISHAM Katie 832 E 33rd Av 928-9973Δ

ISHMAEL Richard L (Barbara J) court reporter Linn Cty 2435 E 9th 926-7194Δ Ch Justin '68

**LARRY L. BARCLAY
 BARBER SHOP**
 NEAT & COURTEOUS
 LARRY L. BARCLAY, Owner
 928 ELM ALBANY, OREGON

ALBANY ALPHABETICAL LIST OF NAMES 212

ISOM Bill J (Sue A) core layer Van Ply 1825 E 4th Av 928-3900Δ Ch Michael '60 Jeffrey '63

ISOM Charles R (Marion I) pipefitter Wah Chang 353 S Chicago 926-5484Δ Ch Robert '53 John '55 Robin '57

ISOM Michael 530 S Ferry 928-9110Δ

ISOM Robert C (Yvonne sch clk) ins slsmn Rt 2 Bx 85 928-9979Δ Ch Debra '54 Kathy '56

ISOM Vyron F (Catherine A) swtchmnn SP RR 530 S Ferry 928-9110Δ Ch Rebecca '53 Annette '52

ISOM Warren E (Gladys A) farmer Rt 2 Bx 75 928-7089Δ

ISRAEL Anne L ptrnr Jolly Motel 1410 S Washington 926-5795Δ

IVERS Dennis A (Carol A) emp Wah Chang 2532 S Oak 926-2956Δ Ch Gregory '69

IVERS Edward F (Grace) farmer Rt 4 Bx 440 928-5013Δ Ch Pauline '53 Robert '55 Rebecca '64

IVERS Emma M Mrs Rt 4 Bx 440 928-5211Δ

IVERSON Eugene L (Shirley) slsmn Lustra Corp of America 1124 E 32nd Av 926-5762Δ Ch Stephen '57 Vickie '58 Karla '60 Jeffrey '62

IVERSON Jerry W (Greta S) mech Stoddard Chev 1433 NE Sherman 926-4673Δ Ch Lisa '63 Michael '66

IVERSON Vearl Hungry Hill Rd Crabtree 928-7887Δ

IVEY Weston P (Linda C wtrs Safeway Snack Bar) mtceemn Vancouver Ply 1710 W 15th Av 926-6733Δ

IVIE Beverly 755 S Davidson (#11) 928-9348Δ

J

J & E MARKET grocery Art Trinckes ownr 1203 N Pacific Hwy 926-3963Δ

J AND J ELECTRIC elec cont & retail sales James L & Jean E Marquis ptrns S Pacific Blvd & 22nd 928-8488Δ

JACKMAN Lottie Z 2010 S Broadway 926-6966Δ

JACK'S BARBER SHOP John V Carrico & Jack R Carrico ptrns 1420 E Pacific Blvd

JACK'S PHILLIPS '66' serv sta John Westbrook ownr 101 E 1st Av 926-3711Δ

JACK'S SERVICE serv sta Jack Mennis ownr 2610 E Pacific Blvd 926-1663Δ

JACK'S SWEEPING SERVICE commercial sweeping Leo L Davis mgr Rt 3 Bx 1010-A 926-2114Δ

JACKSON BOB (DONNA) PTRNR PACIFIC SHELL SERVICE & FREEWAY SHELL SERVICE RT 2 BOX 291 928-9975Δ

JACKSON BRIAN atty (ofc) I23 W 2nd PO Bx 367 926-4206Δ

JACKSON Brian (Jay) atty-assoc Ross McCormick (res) Rt 4 Bx 327-J 928-8949Δ

JACKSON Carolyn 3015 S Liberty 926-2048Δ

JACKSON Doris M emp Mutual Prod 937 E 3rd 928-7536Δ Ch Kim '56

JACKSON Gene R (Connie E) paper mkr Western Kraft 1039 W 16th Av 926-2791Δ Ch Michael '63 Vickie '64

JACKSON Geneva J vault tr United States Natl Bank Santiam-Albany Br 831 Ridders Rd 926-7303Δ

JACKSON George D (Marjorie) trk drvr Pacific Motor Trucking Co Rt 1 Bx 8-Turner

JACKSON Harold K (G Marie) retired Rt 1 Bx 187 928-8864Δ Ch Debra Bell '56 Martin Bell '55

JACKSON Jim C (Diane L) emp Wah Chang 2032 S Jefferson 926-8997Δ Ch Douglas '68

JACKSON Leon (Betty) 120 N Curtis Ch Lois '53 James '55

JACKSON MARK (GIGI) PTRNR PACIFIC SHELL SERVICE & FREEWAY SHELL SERVICE 2055 TUDOR WAY 926-7218Δ

JACKSON Minnie (wid W L) 906 W 6th Av 928-8648Δ

JACKSON PACIFIC BLVD SHELL Mark Jackson & Bob Jackson ptrns 1208 E Pacific Blvd

JACKSON & PROCHNAU INC forest engineers James W Prochnau pres 2202 E 9th Av 926-3320Δ

JACKSON Randy Rt 2 Box 291 928-9975Δ

JACKSON Ray L (Gladys M) retired Rt 1 Bx 253 Hwy 20 928-3945Δ

JACKSON THOMAS B JR (KATHERINE H) PRES & TREAS HUB CITY CONCRETE CO 3015 S LIBERTY 926-2048Δ CH BRUCE '52 JULIE '54 PATRICIA '65

JACKSON THOMAS B SR VICE PRES & SECY HUB CITY CONCRETE CO 628 S FERRY (#2) 926-6370Δ

JACKSON William A (Gwen J timekpr Simpson Tmbr) formn Wah Chang 2613 S Oak 926-4817Δ Ch Michael '55 Randell '57 Rhonda '60 Lori '61

JACKSON William E emp Wah Chang 1230 Shortridge Ln 926-3758Δ Ch Linda '51 Rickey '57

JACOB Charles E (Virginia acct Bob Bradley) emp Barrett Bros 1114 S Calapooia 926-6751Δ Ch Mike '58 Kathy '61

JACOB Charles F (Marge A) retired 725 E 15th Av 926-1493Δ

BOWL!
 FUN ————— FUN ————— FUN
LAKE SHORE LANES, INC.
 682 AIRPORT RD. 926-4631



Oregon Truck Sales, Inc.

P. O. Box 648

* AUTHORIZED DEALER *
DETROIT DIESEL ENGINES

Hwy. 20 At Freeway 5
Phone 926-2285



- JACOB Joseph O (Janette) mgr NW Farmers Mktg Serv & pres Linn Custom Clnrs Inc 2522 S Hill 926-2434Δ Ch Tonie Kay '57 Darrell '60 Jolvnn '64 Alan Rov '66
- JACOB Leonard (Margaret) asst supvr Springhill Country Club Rt 4 Box 526-J0 928-7094Δ Ch Gina '62 Tami '66
- JACOB Marvin W (Fran L emp Chamber of Commerce) framing yd formn Joslyn Mfg 1400 S Calapooia 926-7336Δ Ch Dianna Lynn '60 Marie Phifer '57
- JACOB Reed B (Margie C) treas Linn Custom Clnrs Inc & asst mgr Farmers Mktg Serv 823 W 12th Av 926-1343Δ Ch Jacie '64 Ren '66
- JACOBS Candy emp D & R 623 W 9th Av 928-3129Δ
- JACOBS Charles L (Belta) mach United Chrome Prod Rt 4 Box 526 926-3618Δ Ch Marla '58 Nancy '59 Carol '61
- JACOBS Donald G mtce Wah Chang 750 E Queen Av (#3) 926-2167Δ
- JACOBS Estella Mrs 2907 E 22nd Av 926-5248Δ
- JACOBS Jim G (Noreen B) ownr Jim Jacob's Serv Sta Maintenance 623 W 9th Av 928-3129Δ Ch Michael '64
- JACOBS JIM SERVICE STATION MAINTENANCE Jim G Jacobs ownr 623 W 9th Av 928-3129Δ
- JACOBS Robert G emp Western Kraft Corp Rt 1 Bx 59-C Jefferson
- JACOBS Rodney student Linn Benton Comm Coll 623 W 9th Av 928-3129Δ
- JACOBS THOMAS A (JUDITH R ASSOC BROKER) BROKER & OWNER LINN CTY REAL ESTATE 3312 S HILL@ 926-3464Δ CH THOMAS H JR '57 JANETTE '59 JENNIFER '62 THERON '65
- JACOBSON Barbara J emp US Bur of Mines Rt 4 Bx 330J-2 928-3547Δ
- JACOBSON Charles A emp Ore Met 1405 N Weaverly Dr 926-5667Δ
- JACOBSON David Allen food processing Oregon Freeze Dry Foods Inc 2717 E 9th Av 928-3953Δ
- JACOBSON Jacob A (Mary A) retired 704 W 16th Av 926-3891Δ
- JACOBSON Jim 735 W 6th Av 926-1406Δ
- JACOBSON Julian M (Betty A emp Jenks Htchry) rfr Elstram & Egre 2717 E 9th Av 928-3953Δ
- JACOBSON Larry policeman City of Albany Rt 4 Box 330J-2 928-3547Δ
- JACOBSON Norman A (Ruth E RN Albany Genl Hosp) apprsr Benton Cty 1555 S Takena@ 926-1980Δ
- JACOBSON Robert E (Irene C) slsmn Std Ins Co 735 W 6th Av 926-1406Δ Ch Patsy '54
- JACOBSON Robert O (Patty A) emp American Can Co 3203 S Madison 926-8056Δ Ch Wayne '66 Brian '69
- JACOBSON Lucille U (Orlin R) 950 Airport Rd (#88)@ 926-2388Δ Ch Kenneth '55 Donald '57
- JAGER Arthur J (Pat A) emp Wah Chang 1206 E 30th Av 926-7094Δ Ch Debra '67
- JAGER Norman (Sandra X-ray techn Salem Memorial) research dvlpmnt Oregon Freeze Dry 2501 S Main 928-9324Δ
- JAGER Norman B (Bertha C emp Stokley Van Camp) formn Nebergalls & ownr Norm's Antiques 840 E 2nd Av 926-2037Δ Ch Dianne '52 Joanne '55 Kathy '57 Carol '57 Judy '61
- JAHNKE Paul H (Ruby C) retired 1610 S Marion@ 928-7112Δ
- JAMES Agnes M Mrs 4205 Knox Butte Rd@ 928-3219Δ
- JAMES B W Crabtree 928-7050Δ
- JAMES Belle 839 W 5th Av 928-8229Δ
- JAMES Darrell (Charyl RN AGH) deputy sheriff Linn Cty Sheriff's Dept Rt 3 Bx 1114-D 928-8189Δ
- JAMES Donald S (Leona) elec formn American Can 3310 S Pine@ 926-7522Δ Ch Jeffrey '60 Lori '61
- JAMES Douglas P (Mona J lab techn Oregon Freeze Dry) paint line Dura-flake 2350 S Marion@ 926-2838Δ Ch Monte '58 Lorin '59 David '61
- JAMES Edwin A (Thelma) electn Vancouver Ply Rt 1 Bx 82-Stayton
- JAMES Emma M Mrs 4625 Knox Butte Rd
- JAMES Gerald S Crabtree 926-2915Δ
- JAMES Henry (Lois) mach opr SPRR 818 E 1st Av Ch Edith '53 Mary '56 Shirley '57 Henry Jr '59 Doris '60 Judy '61 Gary '63 Patricia G '69
- JAMES Joyce Mrs emp Wah Chang 212 Quarry Rd 928-9381Δ Ch Kerrie '68
- JAMES Karen deputy sheriff matron Linn Cty Sheriff's Dept 1734 W 14th Av
- JAMES Kenneth N (Rachael E) state dir Loyal Order of Moose 1510 S Powell Way@ 926-6908Δ
- JAMES Patricia O USAF 3310 S Pine 926-7522Δ
- JAMES Raymond E (Eva) receiving clk Payless Drug Rt 3 Box 880-A 926-7446Δ
- JAMES Richard L emp Ore Met Rt 1 Bx 179-Tangent 928-7095Δ
- JANELL Kely R food processing Oregon Freeze Dry Foods 2626 E Salem Av
- JANET'S GROOMING PARLOR - DOG GROOMING JANET L TAPPER OWNER RT 3 BOX 1057 PHONE 928-8948
- JANSEN Chris J (Ruby C) retired 116 S Jefferson@ 928-8217Δ
- JANSEN Dean Frederick student 1337 S Shore Dr 926-3658Δ

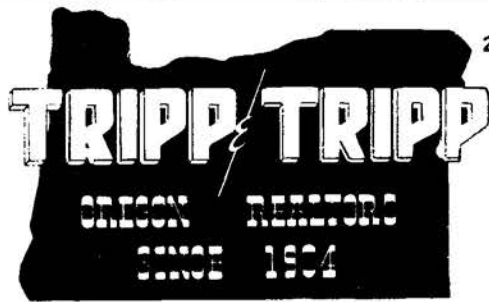

206 W. 1st Av.
926-1521

MEMBER
MULTIPLE
LISTING

- ALBANY ALPHABETICAL LIST OF NAMES 213
- JANSEN Gary A (LaDonna A) techn Amer Can 2616 S Main 926-3105Δ Ch Lisa '67
 - JANSEN MANOR APARTMENTS Bernard B McCarthy mgr 921 W 11th Av 926-6512Δ
 - JANSEN Patricia Covalt student OSU 3013 S Shore Dr 926-3658Δ
 - JANSSEN B (Helen clk C & K Hdwe) carp John Cude 3560 Spicer Rd@
 - JANSSEN James L sander jitney Duraflake Co 520 E Queen Av
 - JANTZI Curtis Rt 1 Shedd 928-3778Δ
 - JANTZI Robert (Doris E) farmer Rt 1@ Shedd 928-3778Δ Ch Randy '52 Roberta '57 Scotty '63 Tammy '66
 - JANTZI Roland D Rt 2 928-8853Δ
 - JANUARY Ronald E (Eloise) drvr Meadow Gold Dairy 725 E 13th@ 926-6522Δ Ch Christina '66 Jonathen '67
 - JARBEL Jack (Rovena) slsmn Blue Bell Potato Chip 1010 NE 13th Av
 - JARSTAD Eldon W (Deloris) ownr Jarstads House & Bldg Wrecker 625 Clover Ridge Rd@ 928-8273Δ Ch Elaine '51 Joy '52 Wayne '58 Bonnie '61 Denis '63 Leona '65
 - JARSTAD'S HOUSE & BUILDING WRECKER Eldon Jarstad ownr 625 Clover Ridge Rd 928-8273Δ
 - JARVI Earl W (Almetta) USAF 732 E 28th Av Ch Brenda '60 Rodney '62
 - JARVIS Alvin G (Miriam E) slsmn 2620 S Broadway@ 926-3450Δ Ch Dee Michael '55 Dena Mary '55 Darin Gregg '61
 - JARVIS Cheryl A emp Ore Freeze Dry Foods 3515 S Geary 926-6602Δ
 - JARVIS Dale R student LBCC & emp Northrup King 2620 S Broadway 926-3450Δ
 - JARVIS David A (Catherine C) student 2620 S Broadway 926-3450Δ Ch Shawn '67
 - JARVIS Leah B Mrs 420 W 4th Av 926-6473Δ
 - JARVIS Ralph W (Frances A) 3515 S Geary@ 926-6602Δ Ch Mary Anne '52 Gloria '60
 - JARVIS Steven D emp Vancouver Ply 2620 S Broadway 926-3450Δ
 - JARVIS William D trainee Ti-Line Inc 2620 S Broadway 926-3450Δ
 - JARY Sidney (Louise ptrn Hse of Flowers) ptrn Hse of Flowers 1130 N Pacific Hwy@ 926-3774Δ
 - JARY & WARING INC wholesale florist Louis D Waring pres, Helen Waring v pres, John Boock secy-treas 1130 N Pacific Hwy 926-5911Δ
 - JARY'S HOUSE OF FLOWERS florist Sidney Jary & Louise Jary ptrn 1130 N Pacific Hwy 926-3774Δ
 - JAY Michael student Linn Benton Comm Coll 520 W 10th Av 928-9495Δ
 - JAY Norris W (Mildred M recpt Dr Eusterman) retired 1135 S Calapooia@ 926-3376Δ
 - JAY Robert D (Delores J recpt Dr Eusterman) asst shop formn Linn Cty 520 W 10th Av@ 928-9495Δ Ch Pat '54
 - JAY Robert D Jr student OSU 520 W 10th Av 928-9495Δ
 - JAY'S SEPTIC TANK SERVICE - RICHARD L MILLER OWNER P O BOX 67 CRABTREE PHONE 928-8814 & 258-6138
 - JEANNET Lucien (Evalena lapidarian) lapidarian 1935 S Ferry 928-8220Δ
 - JEFFERSON Bradley Clyde food processing Oregon Freeze Dry Foods 1005 S Chicago

HEATING OILS - LUBRICANTS
GASOLINES



CHISHOLM OIL CO.

1431 CENTURY DR. 928-3210 ALBANY

420 W. 3RD AVE.

FORTMILLER - HEIDER FUNERAL HOME

"Service Always Within Your Means"

PHONE 926-5881
RT. 1 BOX 471 TANGENT
Rolland's MOBILE HOMES
HWY. 34 BETWEEN
CORVALLIS & FREEWAY

928-3381



NO MILEAGE CHARGE

P. O. BOX 67
CRABTREE

JAY'S SEPTIC TANK SERVICE

PHONE 928-8814
or
258-6138



HARRIS - TUNISON MOTORS, INC.
 310 E. Second Ave. - Phone 926-6011
 NEW & USED CAR DEPT.
RENTALS 310 E. First Ave. - Phone 926-5725 - Body Shop AIR CONDITIONING

CREDIT BUREAU OF ALBANY
BUREAU OF MEDICAL ECONOMICS
 PHONE 926-5528
 1707 S. HILL



FIRST NATIONAL BANK OF OREGON

"The Bank With the Highest Personal Interest In You"

ALBANY BRANCH - 300 W. First Av. - Phone 926-5823 • WAVERLY BRANCH - 2100 E. Pacific Blvd. - Phone 926-5823

ALBANY MULTIPLE LISTING

**TO BUY OR SELL
 REAL ESTATE**

See A Member Of
**Albany Multiple Listing
 Service, Inc.**

See Real Estate in Classified Section

JEFFERSON Rev Macel E (Betty J) pastor Bethel Baptist Ch 625 E 6th Av 928-8120Δ Ch Terrie '52 Sheri '54 Ricky '58
 JEFFERY Helen C 2453 S ShermanΔ 926-6562Δ
 JEFFERY James student OSU Rt 4 Bx 413 926-6714Δ
 JEFFERY Roy E (Pauline A) bldg contr Rt 4 Bx 413Δ 926-6714Δ Ch Steve '51 Jean '53 Mark '55 Helen '58
 JEFFERYS Don G (Meridee) clk SPRR Rt 4 Bx 386 Oak Grove RdΔ 928-9307Δ
 JEFFERYS Ross W (Nancy) cost acct Wah Chang 834 N Waverly Dr 926-8398Δ
 JELEN Alvin R (Vani) emp Ore Met 2813 S Geary 926-4198Δ Ch Kimry '67
 JENSEN Paula student 220 N Geary 928-9666Δ
 JENKINS Clifford L (Diane tchr) theatre mgr 1500 S Powell Way
 JENKINS Floyd T (Blanche M ofc Wards) retired 424 S DenverΔ 928-7477Δ
 JENKINS Garold F (Remoa) paint opr Duraflake Co Rt 1 Bx 62 Jefferson
 JENKINS Herbert G (Barbara) slsmn-drvr Albany Propane Gas Co 1540 Springhill Rd 926-7382Δ
 JENKS Edward W (Ruth Virginia) farmer Rt 1 Bx 50Δ Tangent Hwy 34 928-9079Δ Ch Don '52
 JENKS Enoch M retired Rt 1 Box 146 Tangent 928-8953Δ
 JENKS Floyd D (Maude) comnr Linn Cty Court Rt 1 Box 148 Tangent 928-3001Δ
 JENKS Gary student U of O Rt 1 Box 146 Tangent Hwy 99E 928-8971Δ
 JENKS Greg student U of O Rt 1 Box 146 Tangent Hwy 928-8971Δ
JENKS HATCHERY INC - HATCHERY, BABY CHICKS MARLOWE D JENKS & MELVIN C JENKS PTNRS. RT 1 BOX 146 TANGENT PHONE 928-8928
 JENKS Howard Rt 1 Bx 17 Tangent 928-3854Δ
 JENKS JAMES W (DOROTHY M) PRES JENKS-WHITE SEED CO 925 S BROADWAYΔ 928-8134Δ
 JENKS Lyn M student OU Rt 1 Bx 146 Tangent 928-8965Δ
 JENKS MARLOWE D (EDNA E) PTNR JENKS HATCHERY INC RT 1 BOX 146Δ TANGENT 928-8971Δ CH LARRY
 JENKS MELVIN C (MARTHA V) PTNR JENKS HATCHERY INC RT 1 BOX 146Δ TANGENT 928-8965Δ CH ANN '52 MACK '54 JOHN '58
 JENKS PIERCE (LIDA) TREAS ALBANY GENERAL HOSP & FARMER RT 1 BOX 183Δ TANGENT 928-8825Δ
 JENKS Timothy A student US Naval Academy Rt 1 Bx 146 Tangent 928-8965Δ
JENKS-WHITE SEED CO - SEED PROCESSING, SEED MARKETING JAMES W JENKS SR PRES. & KENNETH HUTCHINS SUPVR. WATER & MADISON (P O BOX 245 TANGENT) PHONE 926-1561 (TANGENT) PHONE 928-3677
 JENNESS Dale A (Edith I) 2104 S Washington 926-6238Δ Ch Bonnie '61
 JENNESS Gordan D 2104 S Washington 926-6238Δ
 JENNESS Vernon J (Patty L) ownr Vern's Texaco Sta 1330 N Albany RdΔ 928-3482Δ Ch Deborah '54 Ronald '56 Sondra '58

COASTAL FARM & HOME SUPPLY
 PHONE 928-8554
 "The Valley's Only Complete Farm Store"
 3307 S. Pacific Blvd. Albany, Oregon

ALBANY ALPHABETICAL LIST OF NAMES 214

JENNINGS Alan L (Patricia A) quality control Ore Met 222-1st Av 928-7297Δ
 JENNINGS Delbert R Jr (Betty meat wrapper Mayfair Mkt) meat mgr Mavfair Mkt-Salem Rt 4 Bx 406Δ 926-4793Δ Ch David '62 Deleen '59
 JENNINGS Delbert R Sr (Mona B) formn Albany Mach & Sup 543 S Nebergall LoopΔ 928-7641Δ
 JENNINGS Dennis R student OSU 543 S Nebergall Loop 928-7641Δ
 JENSEN Arthur E (Gayle E emp Stokley Van Camp) emp Duraflake Rt 3 Bx 1021-JΔ 926-4727Δ Ch David '51 Tom '52 Marjorie '54 Steven '56 Rochelle '58 Renee '60 Janet '63
 JENSEN Charles L (Jean S) mgr Fedl Land Bk of Spokane 1648 Laurel WayΔ 928-3566Δ Ch Anne '60
 JENSEN Chuck 1648 Laurel Way 928-3566Δ
 JENSEN Eric A student U of O 1206 W 26th Av 926-2537Δ
 JENSEN Frank L (Pauline) emp Wah Chang 1120 N Albany RdΔ 926-4107Δ
 JENSEN Fred (Esther) mfr rep W R Grace & Co 1206 W 26th AvΔ 926-2537Δ
 JENSEN Harold E (Genevieve C) ofc mgr Crites Tire 220 N GearyΔ 928-9666Δ Ch Phyllis '52 Bruce '55 Rene '60
 JENSEN Ivar C (Lena V) landscape grdnr 627 W 5th AvΔ 928-9150Δ
 JENSEN Jerome US Army 220 N Geary 928-9666Δ
 JENSEN John (Joanne M) US Army 1648 Laurel Way 928-3566Δ
 JENSEN Melvin T (Delphine nurse Dr W J Endicott) jitney drvr Vancouver Plywood 2910 Tudor WayΔ 926-4939Δ Ch Lisa '67
 JENSEN Paul student Lane Community Coll 220 N Geary 928-9666Δ
 JENSEN Royce 1120 N Albany Rd 926-4107Δ
 JENSON Charles A 'Gus' (Irene A pt tm nurse Albany Hosp) pipe fitter 3419 S Pacific Blvd 926-4708Δ
 JENSON J H (Marlene) asst mgr Grange Oil 1153 W 29th AvΔ 928-8582Δ Ch Bruce '51 Kathy '57
 JENSON Judy L emp US Bureau of Mines PO Bx 124-Lyons
 JERN DR JOHN A dentist (ofc) 210 S Ellsworth 926-2124Δ
 JERN Dr John A (Dorothy A) dentist (res) 1330 S BroadwayΔ 928-3450Δ Ch Jackie '54
 JERN Kenneth R student OSU 1330 S Broadway 928-3450Δ
 JESS Durward (Imogene E) Tangent RdΔ Lebanon 928-3072Δ
 JESSE Walter F (Ruth A counselor Linn Cty Juvenile Dept) conductor SP&S Railroad 3208 S GearyΔ 926-2852Δ
 JETER Elmer L (Eleanor E) retired Rt 2 Bx 241Δ 928-8993Δ
 JEWELL Frances L secy Wah Chang 2608 S FultonΔ 926-2171Δ Ch Kathleen '57 Suzanne '64
 JEWELL Leonard H (Frances L secy Wah Chang) mech 5th Av Ready Mix 2608 S FultonΔ 926-2171Δ Ch Kathleen Jo Wheeler '57 Susan Lee Hoffman '64
 JEWELL Lloyd (Alda L) opr Wah Chang 3815 Knox Butte RdΔ 926-7118Δ Ch Cathy '52 Bobby '57 Jimmy '62 Timmy '65 Carol L '69
JIMCO SALVAGE BUILDING WRECKERS - GENERAL CONTRACTORS, USED BUILDING SUPPLIES JIM HUBER OWNER 138-1ST ST PHONE 926-8305
 JIMMERSON R E (Charlene R) trk drvr Northgate Lbr Co Rt 3 Bx 682-FΔ 926-7105Δ Ch Brian '59 Beth '60 Linda '62 Lori '65
 JIM'S AUTO SERVICE auto serv & body repr Jim Finch ownr 2850 Santiam Rd 926-4133Δ
 JIM'S SHELL SERVICE serv sta James Pugmire ownr 1208 E Pacific Blvd
 JO' LYNS BOUTIQUE junior & ladies clothing Carolyn Tucker ownr 118 W 1st Av 926-5131Δ
 JOE'S DINER restr Joe Wentwort ownr 237 E 1st Av
 JOHANSEN ARCHER C (OLGA) PERSONNEL MGR WESTERN KRAFT CORP 3001 S COLUMBUS 926-6147Δ CH KAREN '64
 JOHANSEN Paul D (Ingrid E nurses aide Albany Genl Hosp) plbr Corvallis 1420 E 34th Av 926-7829Δ Ch Jon '57 Bennie '60
 JOHANSON HARRY K (KATHRYN) MGR FIRST NATL BANK OF ORE-ALBANY BR 1230 LAKEWOOD DRΔ 926-4878Δ
 JOHNNY'S FURNITURE & HARDWARE used furniture & appliances 720 E 1st 926-2351Δ
 JOHNNY'S GRILL restr PO Bx 297 Tangent 928-3770Δ
 JOHN'S BARBER SHOP John Miles ownr 1644 E Pacific Blvd
 JOHNS Courtney R (Dolores E) circuit court judge 3230 S Park TerrΔ 926-3933Δ Ch Carla Dickey '52
 JOHNS Courtney R II 3230 S Park Terrace 926-3933Δ
 JOHNS Madelon coll student OCE 3230 S Park Terr 926-3933Δ
 JOHNSON Albin F (Gladys) frt clk SPRR 1025 E 23rd AvΔ 926-4726Δ
 JOHNSON Alexander (Gladys E secy KWIL) 3645 Knox Butte Rd 928-3456Δ
 JOHNSON Alf H (Nita) emp Barrett Bros 1305 Shortridge LnΔ 926-6136Δ
 JOHNSON Alton C (Ruth A) mtce mech Ore Met 1510 S WalnutΔ 926-2682Δ
 JOHNSON Alvie (Myrtle) shipping dept emp Smoke-Craft Rt 1 Bx 307-Jefferson
 JOHNSON Alvin retired 1022 E 9th Av

Anderson Heating & Air Conditioning COMPANY
 438 W. QUEEN AVE. 926-6688 926-3344 926-2707

HEATING EXPERTS
 100% Air Conditioning

Cor. Third & Ellsworth

RANSOM & SMITH, REALTORS



Albany, Oregon

SEE US FOR LOANS ON REAL PROPERTY *** EXPERIENCED IN INDUSTRIAL SALES

Phone 926-5834

FARMS ★ HOMES ★ COMMERCIAL PROPERTIES

- JOHNSON Barbara food processing Oregon Freeze Dry Foods Inc Rt 1 Bx 233-B
 JOHNSON Bettie C ownr Wash St Lndry 1325 W 8th Av@ 928-7267Δ Ch Peter '55 Jerry '61
 JOHNSON Bill (Charlene) sheetmetal wkr P & I Sheet Metal 1035 E Queen Av 926-7645Δ Ch William '61 Tanya '63
 JOHNSON Bill P student AUHS Rt 2 3645 Knox Butte Rd 928-3456Δ
 JOHNSON Bobby W (Lorraine) USAF 3210 S Liberty 926-8427Δ Ch Ronald '62 Stacy '64
 JOHNSON Carl W (Cleo A) painter 226 W 18th Av
 JOHNSON Charles W (Phyllis K) stk rustler Van Ply 3615 Knox Butte Rd@ 928-8887Δ Ch Patty '56 Sue Ann '60 Kathy '62
 JOHNSON Charles W (Dona engrng clk City Hall) furnace opr Wah Chang Rt 2 Box 228@ 926-4650Δ Ch Charles Jr '58 Laura '61 Michael '64
 JOHNSON Darrell C (Irene I opr Albany Tel Ans Serv) bdy mech Stoddard Chev 1640 Tudor Wy@ 926-5901Δ Ch Darrell '52 Sandra '54
 JOHNSON Darrell W (Darlene maid Sunset Manor) peeler opr Joslyn Mfg Sup 1435 E 1st Av@ 926-6769Δ Ch Darrell '56 Darlene '59 Dorene '60
 JOHNSON Rev David (Pauline) pastor United Pentecostal Church 215 N Geary@ 926-2760Δ Ch Dennis '56
 JOHNSON David N 920 W 10th Av 926-6332Δ
 JOHNSON Donald (Judy) trk drvr 1441 E Water 926-5683Δ
 JOHNSON Duane E (Sheryl emp Smoke-Craft) emp Western Kraft Corp 1375 S Elm 928-8312Δ
 JOHNSON Duane M 3040 Lansing 928-3259Δ
 JOHNSON Edward A (Carol A) prodn planner Wah Chang 629 W 9th Av@ 926-3563Δ Ch Randy '58 Rav '59 Rick '60 Amy '62
 JOHNSON Elizabeth A student 1325 W 8th Av 928-7267Δ
 JOHNSON Ernest V (Elberta E) planer Evan's Prod 710 E Queen Av@ 926-1779Δ Ch Julie '52 Bruce '54
 JOHNSON Eugene C (Hattie M instr Artex Hobby Prod) retired 1825 S Main@ 926-3469Δ
 JOHNSON Frank H (Lois M) 3209 S Columbus@ 926-3457Δ Ch Jim '50
 JOHNSON Gardner L (Faye M rept Dr T W Sahlstrom) paint contr-self 1505 S Powell Way@ 926-3781Δ
 JOHNSON Georgia R (wid Jesse) childrens Ibrn Albany Lbry 1010 S Geary@ (#29) 926-5156Δ
 JOHNSON Gladys H student Prairie Bible Institute-Three Hills, Canada Rt 2 3645 Knox Butte Rd 928-3456Δ
 JOHNSON Harold L pastor 1505 S Powell Way 926-3781Δ
 JOHNSON Hubert W (Barbara J) emp Wah Chang 3526 Eleanor Av@ 926-8459Δ Ch Teresa '67
 JOHNSON INDUSTRIES Wayne L Johnson ownr Rt 2 Box 12-C 928-9861Δ
 JOHNSON J D (Ruth) farm wkr Rt 4 Bx 505 Buena Vista Rd 928-8893Δ Ch Danny '54 Daryl '55 Deana '56 Danette '58 Dorisa '59 Dorene '60 Jay '67
 JOHNSON J Van instrumental music Administration Bldg Rt 2 Bx 265-G-11 Jefferson 327-2875Δ
 JOHNSON Jack L melting dept Ore-Met 1825 S Main
 JOHNSON James H (Cordelia) slsmn Fisher Implement Co 1925 NE Johnson-Corvallis
 JOHNSON Jennie student Oregon State 1325 W 8th Av 928-7267Δ
 JOHNSON Jerry student SOC 3209 S Columbus 926-3457Δ
 JOHNSON Jim (Susan) trk drvr Albany Lndry 732 E 34th Av 926-8555Δ Ch Tom '60 Mike '64
 JOHNSON Jimmie D US Army 1825 S Main 926-3469Δ
 JOHNSON John U S Armed Forces 3209 S Columbus 926-3457Δ
 JOHNSON John E (Joette I techr's aide AUHS) dryer feeder Van Ply 206 N Geary@ 928-9667Δ Ch Lynne '52 Alex '58
 JOHNSON JOHN E (MELBA J) OWNER JOHNSON MACHINE WORKS 3725 SPICER RD@ 926-1214Δ CH CHERYLE '54 MALCOLM '57 CHRISTINE '62
 JOHNSON John J (Doris) bldr Dick Draper Rt 2 Bx 81-C@ 926-7405Δ Ch Andrea '60 Patrick '62 Elizabeth '67
 JOHNSON Kap Mrs 1111 W 9th Av@ 926-6718Δ
 JOHNSON Kathryn H Mrs bkpr Stoddard Chevrolet Inc 1839 W 16th Av
 JOHNSON LeRoy (G Diane credit collection correspondent Sears) Rt 2 Bx 143-Scio
 JOHNSON Lloyd A (Kathryn H bkpr Stoddard Chev) retired 1839 W 16th Av@ 926-2826Δ
 JOHNSON Lyle J (Beva E) dist mgr Cornet 105 Lake 926-6526Δ Ch Rodger '52 Keith '54 Annette '55
 JOHNSON Lyle R (Peggy) emp Ore-Met Rt 4 Bx 331-J 926-3926Δ
 JOHNSON MACHINE WORKS - MACHINE SHOP, WELDING, STEEL SUPPLY SALES JOHN E JOHNSON OWNER 101 N JACKSON PHONE 928-3583
 JOHNSON Marguerite C slsldy Lad & Lassie 950 Airport Rd (#4) 928-3676Δ
 JOHNSON Mark student 1505 S Powell Way 926-3781Δ
 JOHNSON Marvin S (Grace N) trk drvr Van Ply 3040 Lansing@ 928-3259Δ
 JOHNSON DR MELVIN M dentist (ofc) 806 E Queen Av 926-8611Δ

206 W. 1st Av.
926-1521



MEMBER
MULTIPLE
LISTING

- ALBANY ALPHABETICAL LIST OF NAMES 215
 JOHNSON Dr Melvin M (Elmina L) dentist (res) Hillcrest Ln Rt 4 928-9866Δ Ch Douglas '56 Denise R '58 Dennis W '63 Daniel A '66 Debra '68
 JOHNSON Milton Q (Betty J LPN Sunset Manor) orderly Albany Genl Hosp 1955 S Jefferson@ 926-3445Δ Ch Judy '56 Joan '58 Jeff '65
 JOHNSON Minnie E 1111 W 9th Av@ 926-6718Δ
 JOHNSON Norma 2015 Perfect Ln 926-3352Δ
 JOHNSON Peggy rept Dr Walter
 JOHNSON PUBLISHING CO - DIRECTORY PUBLISHERS, ADVERTISING-DIRECTORY & GUIDE 395 WALNUT LANE EUGENE OREGON 97401
 JOHNSON Richard (Janice E secy Stoddard Chevrolet) 172 N Nebergall Loop
 JOHNSON Richard C ptsmnn Stoddard Chevrolet 2602 Tudor Way
 JOHNSON Robert E (Rose Marie tchr Lacombe Sch Dist) slsmn Business Consol Co Rt 3 Box 1124-D@ 926-6978Δ
 JOHNSON Robert E (Belya) emp Duraflake 2575 S Marion@ 926-5418Δ Ch Bobby '58
 JOHNSON Robert V (Brenda nurses aide Albany Linn Nursing Home) 2295 Cedar-Sweet Home
 JOHNSON Rodney W (Venora J) farmer 105 Clover Ridge Rd Ch Bonnie '55 Roger '64
 JOHNSON Roger R (Diana L) mtr rdr NW Natural Gas 1112 E 29th Av@ 926-2029Δ Ch Kari '64 Shari '67
 JOHNSON Ruth E Mrs bkpr Edwards Constr Rt 1 Bx 110@ Tangent S Pacific Hwy 99-E 928-3080Δ
 JOHNSON Terrell V 'Slim' (Joyce E) ptrn A1 & Slim's Automotive 3205 Knox Butte Av@ 926-5943Δ Ch Crystal '59 Michael '62
 JOHNSON Thornton S (Maude A) retired 130 Onyx@ 926-2816Δ
 JOHNSON Walter C (Helen M) retired 1607 E Water@ 926-4816Δ
 JOHNSON Walter H (Alice R) electn Adair AFB 206 Benton Pl@ 926-3837Δ Ch Cathy '55 John '56
 JOHNSON Wayne L emp Asbury Park Speedway & ownr Johnson Ind Rt 2 Bx 12-C Ashbury Pk 928-9861Δ
 JOHNSON Wilbert C (Diana L) beef boner Steen Bros 1250 Vine 926-1364Δ Ch Threni Lee '69 Teneka Lynn '67
 JOHNSON William (Margaret) emp Canby Chicken Plt 932 W 7th Av 926-8402Δ Ch Eddie '55 Karel '54
 JOHNSON William Paul emp Stokely 3645 Knox Butte Rd 928-3456Δ
 JOHNSTON B E (Bernice E) pub acct Johnston Acctng Serv 804 W 10th Av@ 926-2834Δ
 JOHNSTON Dennis L (Vivian) recovery supvr Western Kraft Corp Rt 1 Bx 42-Jefferson
 JOHNSTON Emerald L (Bulah M) bldg contr 313 S Nebergall Loop@ 928-9755Δ
 JOHNSTON Erman K (Erma E secy Calapooya Jr H S) clk SPRR 2210 S Geary@ 928-3588Δ
 JOHNSTON Gary (Betty) ultrasonic techn Wah Chang 850 S Fulton 928-9473Δ Ch Martin '68 Michael '68

3523 S. PACIFIC BLVD.

PHONE 926-6511

CUSTOM DRAPES
LINOLEUM
CARPET
FORMICA

REGISTERED PROFESSIONAL ENGINEERS-COMMERCIAL & INDUSTRIAL
PHONE 926-4449

440 E. 1ST AVE.

Fashion
Flouhs, Inc.

WARREN & BREWSTER CO.



PHONE 926-5881
RT. 1 BOX 471 - TANGENT

Rolland's MOBILE HOMES

HWY. 34 BETWEEN
CORVALLIS & FREEWAY



"The Dairy With Their Own Cows"

Cooley's DAIRY



DRIVE IN STORE
& OFFICE
926-2902

ALBANY

PLANT
926-2890



ALBANY UPHOLSTERY CENTER

640 OLD PACIFIC HIWAY 926-1229



ART AND
ENGINEERING
SUPPLIES
Phone 926-2026

STATIONERS

Duedall - Potts

OFFICE SUPPLIES

327 W. First
Albany



"PHONE ORDERS TO GO"

WESTY'S DRIVE-IN

ALBANY

926-6717

2165 E. PACIFIC BLVD.



FARMERS INSURANCE GROUP

DON BROOKS

Your Agent

832 S. LYON

926-2237



TO BUY OR SELL

REAL ESTATE

See A Member Of
**Albany Multiple Listing
Service, Inc.**

See Real Estate in Classified Section

JOHNSTON Glen G (Judy) emp Wah Chang 130 Charlotte 926-6518Δ Ch Deborah '59 Lisa '63
JOHNSTON Harriet J secy Adair AFB 1305 W 14th AvΔ 926-2983Δ Ch Richard L '57
JOHNSTON Howard L (Phyllis D) emp Georgia Pacific Corp 204 Green Acres LnΔ 926-7037Δ
JOHNSTON James E US Army 313 S Nebergall Loop 928-9755Δ
JOHNSTON Kenneth M (Betty A) supvr US Ply 705 W 11th AvΔ 926-4887Δ Ch Keith '63 Scott '64
JOHNSTON L John (Jean I) carp Educators Mfg Co-Tacoma 853 Ridders RdΔ 926-7988Δ
JOHNSTON Leola housekeeper 1116 E 7th Av 928-8335Δ
JOHNSTON Lloyd M (Beverly K food processor Stokely) student & emp Georgia Pacific 3017 S PineΔ 926-7327Δ
JOHNSTON Paul V (Dorothy M) carrier USPO 325 E 6th AvΔ 928-8250Δ
JOHNSTON Robley (Sue tchr) emp First Natl Bank 493 S Nebergall Loop Rd 926-7245Δ
JOHNSTON Steven E (Darlynn) jitney drvr Duraflake 1107 E 28th AvΔ 928-9485Δ Ch Todd '68
JOHNSTON Thomas E (Tana R) wire draw hlpr Wah Chang 2045 S Main Ch Lorie '62 Lindsey '66
JOHNSTON WILLIAM B OWNER GENT'S DEN 408 W 8TH AVΔ 926-4125Δ
JOHNSTONE DR ARTHUR E phys & surg (ofc) 103 S Main 926-1411Δ
JOHNSTONE Dr Arthur E (Enid I) phys & surg (res) Rt 2 Box 2Δ 926-1212Δ
JOHNSTONE David E (JoAnn secy AUHS) alignment mech OK Tires Rt 1 Bx 364BΔ 928-9800Δ
JOLLEY A DON (HAZEL) OWNER & GENL MGR FRAGER FURN CO INC & ALBANY BARGAIN HOUSE 1525 LAUREL HEIGHTS DRΔ 928-8192Δ
JOLLY Carl L (Margaret) USAF 910 E 24th Av 926-8345Δ
JOLLY MOTEL Tom Israel & Anne Israel ptrns 1410 S Washington 926-5795Δ
JOLLY Norma J tchr Grand Prairie Sch 811 E 18th Av 926-5138Δ
JOLLY Richard W student 910 E 24th Av 926-8345Δ
JONDROW Minnie (wid William) 908 S Ferry (#6) 926-5104Δ
JONDROW William H (Dorothy M) emp Konick Jwly 175 LakeΔ 926-5498Δ Ch Michelle '53 Michael '52 Timothy '51
JONES Bernice (wid Byron) bkpr Singer Co 2111 E Willamette 928-7305Δ
JONES Betty student 1617 E Front Av 926-2307Δ
JONES Bud US Army Rt 2 Bx 267-Jefferson 327-2437Δ
JONES Daniel E journalist Albany Democrat-Herald Rt 1-Jefferson
JONES Darrell S (Leberta) trk drvr Darr Oil Co 3130 E 15th Av 926-3546Δ
JONES David E (Louise) stock crew Safeway 970 Garfield (#1)-Corvallis
JONES Delane 1105 E Queen Av 926-6929Δ
JONES Delmer V (Leta E) dryer grader Vancouver Ply Rt 4 Bx 215 Hwy 20 928-7115Δ
JONES Dennis D (Cecilia) beef boner Nebergall's 1426 E 27th AvΔ 926-6703Δ Ch Denise '61 Leah '66

Cynthia's
Beauty Salon

PHONE 928-8682

1045 E. 18TH ST.



Albany

ALBANY ALPHABETICAL LIST OF NAMES 216
JONES Derl (Bea wtrs Tops Restr) mgr Hollywood Auto Sup 1105 E Queen AvΔ 926-6929Δ
JONES Frances E bkpr Wimer Logging 1617 E Front Av 926-2307Δ
JONES Francis R (Reta B acct Linn Cty) tchr AUHS 1083 W Queen AvΔ 926-1448Δ
JONES Gertrude E cook Albany Genl Hosp 3525 Knox Butte RdΔ 926-1413
JONES HARDWOOD FLOORS Rolland Jones ownr 205 N Marilyn 928-8115Δ
JONES Iven B (Lila E) retired Rt 2 Bx 267-JeffersonΔ 327-2437Δ
JONES Janet 815 N Waverly DrΔ 926-5684Δ
JONES John F (Gertrude E) supt Willamette Meml Park Rt 3 Bx 688 Riverside DrΔ 928-9700Δ
JONES Joyce tchr Central Sch 620 W 7th (#3) 926-5659Δ
JONES Judy wtrs T & R Restr 1207 E Water Ch Cindy '58 Charlie '62
JONES Larry K (Diana J) city policeman 324 N Harrison 926-4033Δ Ch Alan '67 Tonya '69
JONES Rev Lester (Nellie L) retired & secy Albany Boys Club 516 S Elm 926-2396Δ
JONES Linda 750 E Queen Av (#22) 928-8764Δ
JONES Lonn S (Joann P) trk drvr Gilbert Logging 1434 S Jefferson 926-6678Δ Ch Jodie '61 Lonnie '63
JONES Margaretta W (wid Charles L) Rt 2 Box 161Δ Dever Rd 928-3706Δ
JONES Marna cshr Bi-Mart 750 E Queen Av (#22) 928-8764Δ Ch Sharon '53
JONES Michael D (Sharon) emp Ore Met 1224 E 29th AvΔ 926-3461Δ Ch Dale '63 Michael '66
JONES Mildred L motel maid 815 N Waverly DrΔ 926-5684Δ Ch Claude '54
JONES Moses C (Lois A nurses aide Good Samaritan Hosp) USAF 2525 S Main 926-5129Δ
JONES Norman B (Wyona M cshr Ore Elec RR) constr wkr 1718 E Front Av 926-2116Δ
JONES O C 'Bus' (Lilly L) engr Rt 1 Bx 255-B 926-7410Δ Ch Marleise '55
JONES Richard K II (Dorothy A) cost acct Wah Chang Rt 4 Box 383-J2Δ 926-5427Δ Ch Stephen '66 Vincent '68
JONES Robby O Rt 1 Bx 255-B 926-7410Δ
JONES Robert emp Pheasant Farm 118 W 7th Av
JONES Robert G (Theo P) chem Wah Chang 1210 Old Oak DrΔ 928-7417Δ
JONES Rolland C (Lois V) ownr Jones Hardwood Floors 205 N MarilynΔ 928-8115Δ Ch Sherrie '52
JONES Rollie B (Hazel) press formn Democrat-Herald 1740 W Queen AvΔ 926-1969Δ
JONES Rollie C (Shirley secy Pontius & Pontius) barber Dar's 1204 S FerryΔ 926-5991Δ
JONES Ronald C (Betty J tchr Waverly Sch) ownr Pizza Hut 1030 W 13th Av 928-3615Δ Ch Ronald C Jr '66
JONES Shirley Y food processing Oregon Freeze Dry Foods Inc 4763 Coloma-Salem
JONES Velma E (wid Gail R) 745 S TakenaΔ 926-3055Δ
JONES W G (Alma B) retired 622 W 4th
JONSBURG Marvin J emp Western Kraft Corp Box 121-Jefferson
JORDAN Gary K (Carolyn K) trk drvr Richfield Oil 235 S ClayΔ 926-5444Δ Ch Bradley '63 Kristin '64
JORDAN JAMES H attorney Weatherford, Thompson, Horton & Jordan (ofc) 130 W 1st Av 926-2255Δ
JORDAN James H (Carol) attorney Weatherford, Thompson, Horton & Jordan (res) Rt 4 Box 402-J 926-5055Δ Ch Marilyn '62 David '65
JORDAN John W (Muriel D acctg clk OSU) retired 1440 Shady LnΔ 928-7065Δ
JORDAN Juanita E Mrs 2624 Tudor Way 926-3257Δ
JORDAN Keith D (D June) prodn engr Wah Chang 1200 Sherwood PlΔ 926-4046Δ Ch Jeanie '53 Bill '55
JORDAN L Gay ofc cshr Penneys 2020 E 1st Av
JORDAN Le Nore V 220 N Waverly DrΔ 928-9246Δ
JORDAN Oda L (Clarice) retired 1632 E Front Av 926-7369Δ
JORDENGER Percy cement finisher 3285 E Salem Av (#14)
JORDON Arnd (Betty) appl reprmn Valley Serv 6th & E Hazel-Jefferson
JORDON Dick L warehouse emp Oregon Freeze Dry Foods Inc Rt 3 Bx 912-C
JORGENSEN Newton J (Edna Lois) trk drvr Herrold & Jensen Implement Co Rt 1 Bx 376-Corvallis
JORY Lewis H (Pearl I music tchr) lab electn US Bur of Mines 825 W 10th AvΔ 926-6269Δ
JORY Roger H USN 825 W 10th Av 926-6269Δ
JORY Ronald L USMC 825 W 10th Av 926-6269Δ
JOSEPH Clifford L Jr (Patricia M clk typist Linn Cty) groundmn PP&L 2155 S MainΔ 926-1795Δ Ch Jeanette '54 Kenneth '55
JOSEPH Clifford L Sr (Bertha M) retired 2038 E Front AvΔ 928-9686Δ

MID VALLEY SECURITIES, INC. RayBar Professional Center

SPECIALIZING IN THE SALE OF STOCK FOR OREGON CORPORATIONS

PHONE:

OFC. 928-3319

WILLIS G. BURCK, PRESIDENT

425 W. 2nd Ave.

Albany, Oregon 97321



415 W. 1ST AVE.
ALBANY

APPLIANCE CENTER

PHONE
928-8242

- JOSEPH Gerald L (Opal tchr N Albany Grade Sch) mgr Corvallis Taxi
155 NE Cherry Ln 926-6413A
JOSEPH H L 2035 E 5th Av 928-3234A
JOSEPH Howard R (Alberta M) refrgr Ore State Coll 1206 S Nebergall
Loop 928-3819A Ch Verna '53
JOSEPH Ray A (Darlene L student) USAF 810 Quarry Rd 926-5646A
JOSLYN MFG & SUPPLY pole & piling David Vail mgr No # W 34th Av
926-1931A
JOSS-DALE ANTIQUES Jocelyn D Keenan ownr 727 S Ellsworth 926-8331A
JOST Rev Marvin (Elsie) pastor North Albany Baptist Ch 178 Country
Village 926-4106A Ch Marla
JOY Robert R (Patricia) dispatcher NW Natural Gas 2420 Tudor Way 926-1866A Ch Kathleen '63
JOYNER Clara (wid Andy) 2110 S Broadway
JUDD George L (Grace) engr SPRR 2140 E Water 926-3200A Ch Dwayne
Smith '58 Dell Smith '59
JUHNSKE Ronald L (Mary) grader Simpson Ply Rt 2 Bx 316-C 928-316A
Butte Rd 926-7471A Ch Roni '66
JUHNSKE Wilbur W (Grace mald Marco Polo Motel) emp Simpson Tmbr
116 Curtis 926-2623A
JULFS Willie H (Leila) emp Simpson Tmbr 2015 S Jackson 928-7677A
JULIEN I F 425 W 11th Av 926-2084A
JULSRUD Wesley D USN 1110 S Bain 928-7746A
JUNG Guergen chem Wah Chang Rt 4 Bx 313 Crocker Ln 928-8001A
JUNG Hans W (Caroline acct clk Linn Cty Tel) emp Western Kraft 324-A
S Burkhart 925-6296A
JUNG Maria (wid Hans H) Rt 4 Box 313 Crocker Ln 928-8001A
JUNIORS ENCO SERVICE Junior Stilwell mgr 514 S Ellsworth 926-9116A
JURGENSE John R emp Western Kraft Corp 815 S Clay
JUSTICE Patrick V (Dianna S) mill opr Wah Chang 1090 E 22nd Av 928-7961A Ch George '61 Richard '62
JUSTUS Billy Ray US Army 140 Marilyn 926-4000A
JUSTUS Kenneth R (Leona) carp 140 N Marilyn 926-4000A Ch Ruth '55
JUSTUS Twyla J 140 N Marilyn 926-4000A
JUUL Harry (Saundra dir Stanley Prods) dir Stanley Prods 529 E 3rd Av 926-5268A Ch Scott '62 Brett '65

K

- KGAL RADIO R A 'Bob' Esty genl mgr & Glen R Woodman mgr 135 W
5th Av 926-2223A
KRKT RADIO - RADIO STATION PETER J RYAN OWNER 2840
MARION PHONE 926-3719
KRKT CONTEST & REQUEST LINE radio sta Pete Ryan ownr & mgr
2840 S Marion 926-4723A
KW 1 L RADIO - RADIO STATION, BROADCASTING STATION LARRY
GORDON GENL. MGR. SANTIAM HWY (P O BOX 278) PHONE
926-2233
KACHEL Charles L (Deborah A) emp Roth's Furn 324 S Jefferson 926-
6803A Ch Robert '69
KACHEL Harold L (Velma M) police H City of Albany 527 E 4th Av 928-
8753A Ch Jerry '51
KACHEL James L USMC 527 E 4th Av 928-8753A
KADRMUS Frank (Caroline) retired 1197 Century Dr (#20)
KAHL George (Barbara) 129 1/2 E 6th Av 928-7129A
KAHUT Milton (Florence) pulp & paper maker chem section Crown
Zellerbach 1930 S Geary Ch Michael '54 Regina '56 Michelle '57
Robert '58 Milton '59 Rhonda '59 Marcia '65 Rebecca '67
KAILEY Byron (Ferne B recpt Dr T R Deems) mgr E L Purby & Sons
1660 Tudor Way 928-9268A
KAILEY John student OSU 1660 Tudor Way 928-9268A
KAISER DR FRANCIS E veterinarian Albany Animal Hosp (ofc) 629 S
Madison 926-2158A
KAISER Dr Francis E (Lois) veterinarian Albany Animal Hosp (res)
1404 Lakewood Dr 926-4057A Ch Sara '57 Sherrie '60 Scott '67
KAISER Stanley H (Linda E) dist furnace opr Wah Chang 3510 Bernard 926-4748A
KALDO Richard B (Sharon) trk drvr Ryals Trkg 319 Charlotte 928-7314A
Ch Misti '64
KALINA Clara (wid William) 117 S Lyon (#4) 926-3356A
KALINA Jack D (Bessie D) farmer Rt 3 Box 917-B 928-9865A Ch Donald '51 Joni Kay '55 Susan '62
KALINA Robert W (Edith) drvr formn Pacific Motor Trucking Co Rt 3
Bx 15-A Scio
KALINOWSKI Victor W (Irene) formn United Chrome & Saw 2500 Tudor
Way 926-6720A
KALLAK John Mrs 1625 E Water 926-2154A
KAMPERMAN George J (Betty) electn Duraflake Co 3219 S Hill 928-
3239A
KAMPFER Irwin M (Marie) rnchr 524 W 6th Av 926-2910A

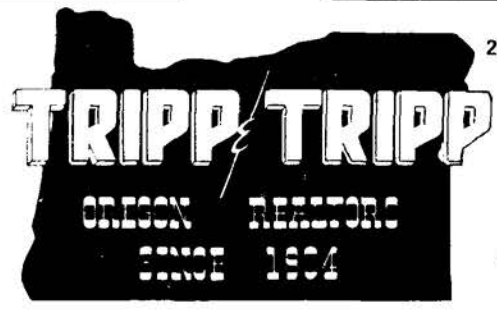

206 W. 1st Av.
926-1521

MEMBER
MULTIPLE
LISTING

- ALBANY ALPHABETICAL LIST OF NAMES 217
KAMPH Henry C (Margaret) farmer Rt 1 Bx 371 Lebanon Tangent Rd 928-3757A
KAMPH William A (Helen) retired Rt 2 Box 373 928-3030A
KAPAUN Robert R (Frances) field engr IBM 3204 S Hill 926-7026A Ch Michele '66 Therese '67
KAPPLER Charles W (Jean draftsman emp) estimator Ore Met 1310 S Hill Ch Rex '55
KAPPLER Grace Mrs 1010 S Geary (#14) 926-7680A
KARIMI Amir (Colleen) student OSU 926 E 5th Av (#2) 928-9273A Ch Ramin '68
KARNOSH Charles E (Theresa F secy NW Farmers Mkt) farmer 135 Clover Ridge Rd 928-7398A
KARO Erin N (Susan) TV servmn Sears Rt 1 Bx 85-Brownsville
KARSTEN William H (Esther O) retired 1425 S Maple 926-1465A
KARSTENS Kenneth (Barbara) drftsman Ore Met 2320 E 8th Av 926-7078A Ch Carlotta '61 Monica '64 David '65
KARSTENS Lauren M (Dorothy M) farmer Rt 3 Bx 704 Willamette Dr 928-8073A Ch Beverly '57 Mahlon '60
KARSTENS O C (Mary) retired 729 S Baker 928-9586A
KARSTENS Richard W (Esther T) farmer Rt 4 Bx 352 N Albany Rd 928-8809A
KARSTENS Shirley secy Dr Robert Bartell Rt 4 Bx 352 N Albany Rd 928-8809A
KARSTENS Stanley M (H Carole) crusher opr Wah Chang 1316 E 31st Av 928-3432A
KASPAR Charles A (Hazel G dental asst Dr Ralph Teynor) contr 1509 S Walnut 928-7696A
KASPAREK Ted A (Shirley) contract coordinator Western Kraft Corp 3510 S Ermine
KASPARI Roland (Lewise) ptrn Albany Magneto Equip 2615 S Oak 926-3561A
KASPER JACK (BARBARA RECPT ALBANY GENL HOSP & VICE PRES FLYWAYS INC) SECY-TREAS FLYWAYS INC 1620 S MADISON 926-7990A CH ERIC '66
KAST Mitch Rt 2 Bx 67 928-8464A
KASTNER Ed F (Theresa) salesman Ransom & Smith R1 Est 1310 S Powell Way 926-1258A
KATO Gary 720 Airport Rd 928-7487A
KATO Haruo (Kay) research coordinator US Bur of Mines 720 Airport Rd 928-7487A Ch Janis '51 Kathy '56 Eric '61
KAUFFMAN Archie Jr Rt 1 Bx 274 Knox Butte Rd 928-3998A
KAUFFMAN Archie R (Edna) retired Rt 1 Bx 274 928-3998A
KAUFFMAN Archie Jr Rt 1 Box 274 Knox Butte Rd 928-3998A
KAUFFMAN Jacob J (Allie) retired Rt 1 Box 342 928-7866A
KAUFFMAN Myron L meat cutter Gerards Market 913 S Hill 926-1282A
KAUFFMAN Raymond L (Tina nurse Lebanon Comm Hosp) tchr Union HS 1237 S Maple 926-5046A Ch Patricia '61 Lynette '62
KAUFMAN Howard R (Ellen J) dairy man Snow Peak Dairy 816 E 33rd Av 926-6895A Ch Lance '65 Kathy '69

Gilmore's
FLORIST
QUALITY FLOWERS SINCE 1940

LEBANON
693 MAIN
PHONE 258-8111

ALBANY
305 WASHINGTON
PHONE 926-6061
(FORMERLY GRACES)

Enco
Merle's Enco Service Station
GASOLINE • TIRES • BATTERIES • TUNE-UP • BRAKE SERVICE

PHONE 926-2745
1002 W. QUEEN AVE.
ALBANY, OREGON

GP
406 W. 1ST AVE.
ALBANY

PRIDE
Printing Company

PHONE
928-3322

OUR WORK IS OUR PRIDE IN OUR PRICES!



PHONE 926-5881
RT. 1 BOX 471, TANGENT

Rolland's MOBILE HOMES

HWY. 34 BETWEEN
CORVALLIS & FREEWAY



RESIDENTIAL - COMMERCIAL ALBANY PLUMBING & HEATING CO.

1615 Old Pacific Hwy.

Phone 926-7746



Phone 926-3907
1810 Grand Prairie Road
Albany, Oregon

ENCO

Dale Lipsey's
Enco Service Station

GASOLINE • TIRES • TUNE-UP • AUTO ACCESSORIES • BRAKE SERVICE

Albany

B

Pick-up & Delivery - **PACKARD BELL** - Stereo Tapes
SONY TAPE
DECKS & TV'S

MAC'S
926-3076

TV
SALES & SERVICE

B

WINGARD
ANTENNAS

1225 E. Pacific Blvd.

RAY ARCHER REALTY

RESIDENTIAL • BUSINESS • FARMS • LOANS

110 W. 2ND AV.

PHONE 926-5507

ALBANY, OREGON

**ALBANY
MULTIPLE
LISTING**

TO BUY OR SELL
REAL ESTATE

See A Member Of
**Albany Multiple Listing
Service, Inc.**

See Real Estate in Classified Section

KAUFMAN James R (Carleen L) emp Wah Chang 1839 W 13th Av@
Ch Bruce '65 Diane '66

KAUFMAN RUSSELL J (BERTHA MGR O & N FABRICS INC) SLSMN
BRADLEY PIE 822 S ERMINE@ 928-8536Δ

KAUFMANN Larry G (Charlotte L emp Stokely-Van Camp) emp Amer
Can Co 928 N Waverly Dr@ 926-5347Δ Ch Carrie '58

KAVANAGH George V (Malsie) USAF 1425 E 33rd Av 928-8428Δ Ch
Sanda '62 Kathy '63 Sean '65

KAY Clyde F retired 330 E 14th Av@

KEAN George K retired 1069 W 13th Av@ 928-7658Δ

KEATING Albert H (Velma M hsewk) atndt Wilson's Richfield Sta 1625 S
Sherman 926-5170Δ

KEATING William (Lois cannery dept Albany Frozen Foods) emp Berry's
Constn 1655 S Sherman Ch Bob '52 JoAnn '54 Billy '55

KEEBLER Tom 1415 E Salem Av (#17)

KEEFAUVER George M (Estella M) retired 1515 W 15th Av@

KEELING Richard L (Roseanna M clk typist) body & fender man 3521
Earl@ Ch Richard Lee, Tammy Denise, Angela

KEENAN Claude A (Ruby M) retired 1530 S Lafayette@ 928-7161Δ Ch
Joey '55

KEENAN Jocelyn D Mrs ownr Joss-Dale Antiques & ofc mgr Rem Metals
Corp 727 S Ellsworth 926-8331Δ

KEENAN Thomas M (Georgia A) retired 1425 City View Pl@ 928-8139Δ

KEENER Deloras emp Tps Restr 3448 Adah Av

KEENER Joe D (Judy E musician Blue Gardens) musician Blue Gardens
Rt 1 Bx 222-A Batcher Ln 928-8830Δ Ch Joe D Jr '59 Tawnya '60
Travis '62 Rita '64

KEENER Silas S carp 3448 Adah Av 926-6544Δ Ch Repha '54

KEENEY Hobart V (Reta) appraiser I Linn Cty Assessor's Ofc 4593 S
Century Dr-Salem

KEESE Eibert L (Fern) equipt opr City of Albany 1915 E Willamette@
928-9393Δ Ch Pam '53

KEESE Elmer W (Florence) panel patcher Simpson Lbr 1145 S Geary@
928-8702Δ

KEESE Robert (Sandra) emp Smoke-Craft 1830 S Walnut 926-6549Δ

KEESE Robert 1915 E Willamette 928-9393Δ

KEESE Walter B (Goldie I) emp Simpson Tmbr 210 Charlotte@
928-7114Δ

KEETH JOHN (ELIZEBETH) MGR LOUIE'S BOATS & MOTORS INC RT 4
BOX 224 926-6642Δ CH LAURA '62 KELLY '63

KEGEL Gary W (Pat) emp Western Kraft Rt 1 Bx 386-B@ 926-7431Δ Ch
Eric Allan '69

KEHM John (Patricia) sheet metal dept OSU Rt 4 Box 240 926-1248Δ

KEDEL Edward H glue edger Simpson Tmbr 115 S Hill 928-7252Δ Ch
Carol Ann '51

KEISTER Meredith L (Marjorie T smstrs Sears) rt slsmn Langendorf
Bkry 936 S Takena@ 928-7118Δ Ch Robert '53 Andrea '55 Dennis '57
David '59

KEITH Ada B payroll clk Vancouver Ply 1710 Maple 926-3967Δ

KEITH Erleen emp Smoke-Craft 606 Role-Brownsville

PICK-UP & DELIVERY

**HUB
CLEANERS**

CHUCK & ARVILLA HINEY

1305 PACIFIC BLVD. 926-1787

ALBANY ALPHABETICAL LIST OF NAMES 218

KEITH Nancy emp Smoke-Craft 606 Role-Brownsville

KEITH William E (Rebecca R serv rep Pac NW Bell) housewares mgr Bl
Mart 2822 S Railroad 926-8346Δ

KEITING William emp Barry Constn 1655 S Sherman

KELLER Byron D U S Army Rt 1 Bx 229 926-2939Δ

KELLER Dorothy M sls clk Ervin's Drug Str 1715 NW Beca-Corvallis

KELLER Fred A (Tillie) wldr Wah Chang Rt 1 Bx 229@ 926-2939Δ Ch
Karen '51 Terry '53

KELLER Henry R (Helen I clk Nancy's Appri) retired 1077 W 13th Av@
926-3226Δ

KELLER & HILL CONTRACTORS Jack Keller & Edwin Hill ptrns 1600
S Ferry 926-1961Δ

KELLER Jack (Agnes C) construction contractor Keller & Hill Contrs
Rt 1 Bx 398-C@ Kennel Rd 926-1236Δ Ch Randall '53 Jacquelyn Beth
'60 Joeleen C '62

KELLER Jack J (Dorothy) Oregon operations prodn mgr Vancouver Ply
3132 N Shore Dr 928-8560Δ Ch Casey '54 Peggy '57

KELLER John J (Annabelle M) genl formn Wah Chang 3745 Knox Butte
Rd@ 926-2953Δ

KELLER Loren US Army Rt 1 Box 229 926-2939Δ

KELLER Rodney student Rt 1 Bx 398-C Kennel Rd 926-1236Δ

KELLER Rodney J (Barbara S) carp 2102 S Thurston@ 926-3660Δ Ch
Kelly '69

KELLER Stan J (Colleen S) slsmn Bankers Life of Des Moines Rt 1 Bx
399-A11@ 926-4856Δ Ch Colette '59 Douglas '62 Craig '64

KELLER Steve Rt 3 Bx 771 Riverside Dr 928-8884Δ

KELLER Susan 1077 W 13th Av 926-3226Δ

KELLER W Wesley (Elva) trk drvr Mid-Willamette Lbr Co 2941 Salem
Av@ 926-3715Δ Ch Virginia '52 Patricia '55

KELLEY Carl student OU 1440 Tudor Way 928-8150Δ

KELLEY Deane L (Nova Jean bkpr Citizens Valley Bank) 1110 Cascade
Dr-Lebanon

KELLEY Ferrald G Jr (Betty A) patcher Vancouver Ply 1440 Tudor Way@
928-8150Δ Ch Leslie '50

KELLEY Ferrald G Sr (Ruby L) retired 638 S Main@ 926-3496Δ

KELLEY Harry D (Sandra) emp Columbia River Logging 950 Airport Rd
(#59@) 926-6112Δ Ch Harry '66

KELLEY John E emp U S Bureau of Mines Rt 4 Bx 386-K 926-4910Δ

KELLEY Nellie C tchr Union HS 532 S Jefferson@ 928-9229Δ

KELLIE Don serv sta atndt Jack's Enco Serv 222 E 1st Av

KELLOGG David B (Elizabeth) mtce supvr Boise Cascade 517 E 29th Av
928-9674Δ Ch Shirley '57 Debra '59 Monica '60

KELLOR Gail F (Peggy L) emp Veals Furn 331 S Calapooia 926-3243Δ
Ch Bill '54 Loreli '60 Paul '66

KELLY CHARLES F 'CHUCK' (DELORES) OWNER SEWING & VACUUM
CENTER OF ALBANY 206½ W 2ND AV 926-7994Δ CH DAVID '53

KELLY Donald D (Kathy sec Democrat-Herald) feeder Van Ply Rt 4
Bx 347@ 926-4862Δ Ch Michael '65

KELLY Hal J (Genevieve L) engr US Bur Mines 1545 Laurel Heights Dr@
928-8347Δ

KELLY Janet L IBM opr Ore-Met Rt 1 Box 334-Jefferson

KELLY Jim (Ruby) emp Wah Chang 2100 S Main 926-7279Δ

KELLY John emp Corvallis Plywood 640 W 3rd Av (#1)

KELLY Lon T (Beth A) retired 804 W 4th Av 928-9136Δ

KELLY Mike (Joyce M btcn Her Majesty's) emp OSU 2707 S Shore Dr
926-7615Δ

KELLY Richard M (Barbara I clk US Natl Bk) equipt opr Linn Cty
1098 W 14th Av@ 928-9419Δ Ch Scott '55 Mark '65

KELLY Robert W (Gwendolyn M) wldr De Walt Northwest 3204 Tudor
Way@ 926-4877Δ Ch Chris '58 Theresa '60 Kathy '61 Pat '63 Bryan
'65

KELSEY Marie A cook Spring Hill Country Club 1950 E 17th Av

KELSEY Penny S 937 E 3rd 928-7536Δ

KELSEY Sheryl student 937 E 3rd Av 928-7536Δ

KELTY Janell emp LBCC Rt 1 Bx 86 Tangent 928-8888Δ

KELTY Tom (Patrova) emp Ore Met Rt 1 Bx 86 Tangent 928-8888Δ
Ch Kay '53

KEMMLING John Mrs Crabtree Rd 928-7813Δ

KEMMLING Lester G (Donna) mgr Boise Cascade Rt 3 Bx 119@ Scio
928-9871Δ Ch Yvonne '53 Annette '58 John '62

KEMPER Carol L student & slsldy Wards 1520 S Liberty 926-5177Δ

KENAGY Bertha 1398 S Nebergall Loop 928-3216Δ

KENAGY EARL D (EVELYN L PTNR APPLIANCE CENTER) PTNR
APPLIANCE CENTER RT 4 BOX 383-K@ 928-9918Δ CH KIM '52
KAREN '57 KATHY '59

KENAGY Glenn L (June H) mtce formn U S Bur of Mines 1115 W 36th
Av@ 928-7465Δ Ch Duane '52 Neil '54

KENAGY Levi Irvin (Mary A) retired 1605 S Park Terrace@ 926-6913Δ

KENAGY Mildred M hsekr 1398 S Nebergall Loop 928-3216Δ

STATE

SAVINGS & LOAN ASSN.

231 W. 2nd Av. Phone 926-4458

ROL-LAND TRAILER SALES

Between Freeway &
Corvallis on Hwy. 34

PHONE 926-4243

KENAGY Percy A (Joanna M) farmer & emp USPO 1398 S Nebergall Loop Rd@ 926-5019Δ Ch Allen D '68
 KENAGY Raymond U carrier USPO 1398 S Nebergall Loop@ 928-3216Δ
 KENDALL Dale 755 S Davidson (#9)
 KENDALL Olney L (Katella) retired 326 S Washington 926-7120Δ
 KENDALL Pamela 731 S Lyon (#3)
 KENDIG George V retired 1059 W 8th Av@ 928-9546Δ
 KENLEY Herman O (Elsie H) retired 1505 S Jackson 926-7198Δ
 KENLEY William P emp Simpson Plywood 1505 S Jackson 926-7198Δ
 KENNEDY A C (Joan) drvr Sam Frager Furn 733 S Walnut 928-7550Δ
 Ch Mike Turvey '54 Gary Turvey '55 Mark '68
 KENNEDY Earl (Carol key punch opr Linn Cty IED) emp Moore-Rain 2931 E 27th Av 926-1909Δ Ch Larry '56 Jerry '56 Sandra '54
 KENNEDY Elizabeth F Crabtree 928-3762Δ
 KENNEDY Evelyn R (wid Ward) sub tchr 510 E 3rd Av@ 928-7589Δ
 KENNEDY Francis (Elizabeth S) retired 1204 S Maple@ 928-7516Δ
 KENNEDY Nineveh H Mrs 806 W 5th Av@ 926-2424Δ
 KENNEDY Pauline Rt 4 Bx 383-K2 926-4941Δ
 KENNEDY William custdn Bl Mart Co 120 S Burkhardt
 KENNEDY William C (Nancy M) retired 120 S Burkhardt@ 926-8357Δ
 KENNEL Delmar (Dolores) ptr W & D Kennel Bldrs Rt 2 Box 372@ 926-1232Δ Ch Robbin '56 Patricia '58 Lorraine '60 Brian '61
 KENNEL Gerald E 1925 N Pacific Hwy 928-9956Δ
 KENNEL Isaac (Matilda) retired 1925 N Pacific Hwy@ 928-9956Δ
 KENNEL John S (Ann M) farmer Rt 1 Box 412-A Kennel Ln@ 928-7906Δ
 KENNEL Joseph A (Katie R) farmer Rt 1 Bx 413@ Spicer Rd 928-9920Δ Ch Linda '52
 KENNEL Larry G student Rt 1 Bx 413 Spicer Rd 928-9920Δ
 KENNEL Vera A unit contr mgr Sears 1925 N Pacific Hwy 928-9956Δ
 KENNEL W & D HOME BUILDERS home constn Wilbur Kennel & Delmar Kennel ptrs 245 E Queen Av 928-3621Δ
 KENNEL Wilbur J (Georgie) ptr W & D Kennel Home Bldrs Rt 1 Bx 439-K #10 Grange Rd@ 928-7401Δ Ch Randy '55 Carolyn '55
 KENNEL E S Rt 1 Box 400 926-7457Δ
 KENNEL Milford farmer Rt 2 Bx 321 928-3989Δ
 KENNY Jo Ann C emp Oregon Freeze Dry Foods 851 N Waverly Dr 926-7504Δ Ch Peter '67
 KEN'S PHILLIPS 66 serv sta Kenneth M Stanfield ownr 1010 S Elm 926-9193Δ
 KENT Bessie L tel opr Pac NW Bell 245 S Ermine
 KENT Ira L Jr USMC 245 S Ermine 928-8113Δ
 KENT Kenneth M slsmn Blain Clothing
 KENTNER Gene 112 N Oak 926-6341Δ
 KENTNER Genevieve J 112 N Oak 926-6341Δ
 KENTNER Ralph L (Dorothy M) trainee Wah Chang 112 N Oak 926-6341Δ Ch Gloria '52
 KENTUCKY FRIED CHICKEN OF ALBANY restr Jerry Young ownr Gerry Cox mgr 1100 E Pacific Blvd 926-4409Δ
 KENYON Brentford R (Justina M) retired 1070 W 8th Av@ 926-1744Δ
 KENYON Dudley H (Bonnie G) formn Duraflake Rt 4 Bx 211@ Walker Ln 926-4735Δ Ch Kathleen '59 Tracy '61 Kelly '63
 KENYON Lea A Mrs 1130 Shady Ln 926-2327Δ
 KEPPINGER Robert W (Audrey J) appr electn Duraflake 2020 S Hill@ 926-4507Δ Ch Daniel '58 Barbara '61
 KERN Bob 725 S Davidson (#35) 926-6506Δ
 KERN Daniel student 218 Peach Tree Ln 926-5980Δ
 KERN Dennis E (Gayle M) emp Wah Chang 1860 S Jefferson 926-6536Δ Ch Karen '65 Douglas '68
KERN ELECTRIC CO INC - ELECTRICAL CONSTRUCTION JAMES R KERN PRES., THOMAS E KERN VICE PRES. & ROBERT O BRADLEY SECY. TREAS. 136 W 9TH AV P O BOX 577 PHONE 926-2272 (NIGHT) PHONE 926-5980
 KERN Frank E (Mary emp Bardsley & Haslaker) emp B & N Mobile Home Sls 950 Airport Rd (#24@) 926-3608Δ Ch Tani '55
 KERN George H (Charlotte B) sls Willamette Inds 1345 Laurel Heights Dr@ 928-7123Δ Ch Chris '58 David '60
 KERN JAMES R (JOSEPHINE F) PRES KERN ELECTRIC CO INC 218 PEACH TREE LNC 926-5980Δ CH MARY '53 ANN MARIE '55 JOHN '56 PETER '59
 KERN Janet 218 Peach Tree Ln 926-5980Δ
 KERN Otto (Hazel M) retired 148 NE Cherry Ln@ 926-3301Δ
 KERN THOMAS E (DELORES) VICE PRES KERN ELECTRIC CO INC RT 4 BOX 330-C@ 926-4341Δ CH TOMMY '58 STEVE '60 JEFFERY '69
 KERNS Clyde M (Georgia C secy US Bur of Mines) mach shop supvr Ore Met 1429 S Broadway@ 926-2612Δ
 KERNS Jack C (Dolly) electn Kerns Electric 1015 S Washington@ 926-7172Δ
 KERNS Norman R (Coleen F recpt Dr Boye) pts mgr Barrett Bros Pulver Ln Rt 4 Bx 341-K 926-4949Δ Ch Debra '55 Michael '57
 KERNS Theodore B (Mary) line assigner Pac NW Bell Rt 4 Box 404 926-5958Δ Ch Virginia '63 Raymond '67

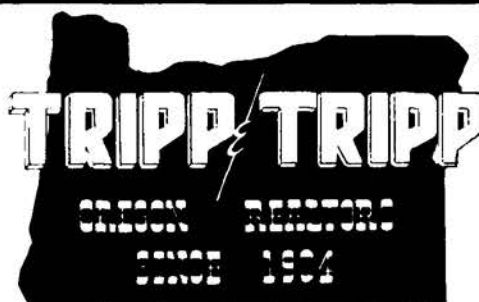

206 W. 1st Av.
926-1521

MEMBER
MULTIPLE
LISTING

ALBANY ALPHABETICAL LIST OF NAMES 219
 KERR Glenn (Shirley) distr Mobil Oil Co 627 S Broadalbin Ch Vicki '52 Kelli '58 Gary '61
 KERR John W (Arleen M) electn Wah Chang 1655 S Hill@ 926-2704Δ
 KESSEL Jerry W emp Western Kraft Corp Rt 1 Bx 294-Jefferson
 KESSELL Shirley E secy LBCC Lbry 138 Benton Pl 926-5202Δ
 KESSLER Chester R (Emma) swamper Simpson Tmbr Rt 1 Box 305 Tennessee Rd@ 928-9040Δ Ch Kathy '52
 KESSLER Mel student OSU & emp Richey's Mkt Rt Box 305 Tennessee Rd 928-9040Δ
 KESSLER Robert D (Cleone) emp Vancouver Ply 1905 Willamette Ch Rodney D '56 Donald R '61 Rick A '63
 KESSLER Rose Marie Rt 3 Bx 813-M Peoria Rd 753-4958Δ
 KESTER Richard L (Zada L) brkmm SP RR 3010 Tudor Way@ 926-5061Δ Ch Debra '59 Shelly '61 Richard '64
 KETSDEVER Henry G (Evalyn M) emp Wah Chang Rt 3 Bx 752F Walnut Dr@ 928-9855Δ Ch Bret Alan '62 Dena Fae '63 Troy '66
 KETSDEVER Henry R (Fern bkpr Fisher Implt) formn Nebergalls 3304 S Geary@ 926-2694Δ
 KETSDEVER Thomas I Rt 4 Bx 386-K2 928-7307Δ
 KETTNER Charles E (Patricia Ann btn Jean's Bty Shop) mtce Ore Hwy Dept Rt 2 Box 49-C@ 928-8783Δ
 KEUTER Dan R student OSU 1950 S Broadway 926-3973Δ
 KEUTER EDMUND H (BETTE J PTNR KEUTER PRINTING CO) PTNR KEUTER PRINTING CO 1950 S BROADWAY@ 926-3973Δ CH BECKY '52
KEUTER PRINTING CO - OFFSET & LETTERPRESS PRINTING EDMUND H KEUTER & BETTE J KEUTER PTNRS. 1950 S BROADWAY PHONE 928-3464
 KEUTER Robert J (Molly K) emp Duraflake 1605 S Takena@ 926-5944Δ Ch Julie '60 Jay '63 Jeffrey '64
 KEUTER Sharon student SOC-Ashland 1950 S Broadway 926-3973Δ
 KEY Robert D (Joyce E) emp Wah Chang Rt 2 Bx 98-C@ 928-8957Δ Ch Janice '56 Debby Ann '58 Darryll '60 Robbie '63 Bobbie '63
 KEYES Aaron (Eda B) retired 2010 S Main@ 926-3077Δ
 KEYES P E Mrs 1019 Elm 926-3437Δ
 KEYS Curtis (Marianna) emp Joslyn Mfg 140 N Madison 926-5390Δ Ch Renee '60 Ramona '61 Raymond '63 Ruth '65
 KEYSER John A (Margaret R) whsemn Rt 1 Bx 202 Tangent 928-3823Δ Ch Carl '65 Bonnie '67
 KIBBEY Alfred H Mrs 1050 S Oak 926-1751Δ
 KIDDIE-KARE DAY NURSERY Marion I Hewitt ownr 438 W 11th Av 926-5466Δ
 KIEF John farmer Rt 3 Bx 894 Cty Farm Rd@ 928-9754Δ
 KIEF Ray E (Irene P) farmer Rt 3 Bx 897 Cty Farm Rd@ 928-9739Δ Ch Mary '53
 KIEF Ronald L (Janita) slsmn Sears Rt 4 Bx 366
 KIEFFER Bernhard 2617 E 4th Av 926-6247Δ
 KIENZT Joe (Ivy) retired 1305 S Thurston 926-5953Δ
 KIENZT Joseph (Ivy G) retired 1305 S Thurston

LOOKING FOR SOMETHING?

Find it Fast
in the

CLASSIFIED SECTION

COUNTER TOPS
CERAMIC TILE

McClain Floor Covering

CARPETING
LINOLEUM

802 E. 2ND

926-5379



G. L. & PEGGY BAUM
Owners
PHONE 928-7954

Groceries • Meats • Fresh Produce • Gasoline
RT. 2, BOX 74
ALBANY, OREGON



COMMERCIAL • RESIDENTIAL • PAINTING & PAPER HANGING
928-8249

Sease Painters, Inc.
Phone LIAL, DAVE & JACK
Owners
1410 Hop St., Albany, Ore.



PHONE 926-5881
RT. 1 BOX 471 TANGENT

Rolland's MOBILE HOMES

HWY. 34 BETWEEN
CORVALLIS & FREEWAY



SHIRLEY'S OREGON RESTAURANT
 Rt. 3 - Box 1093-B - On Hwy. 34 & Freeway
 PHONE 926-9077



KEN SEAVY DISTRIBUTING COMPANY
 P. O. BOX 621
 ALBANY, OREGON
 LINN COUNTY BLITZ DISTRIBUTOR
 203 NORTH JEFFERSON
 PHONE 926-6313



ERVIN'S DRUG STORE
 THREE REGISTERED PHARMACISTS
 PRESCRIPTIONS - GIFTS - GREETING CARDS
 1805 Santiam Rd. Pacific Blvd. & Santiam Rd. Albany, Oregon
 PHONE 926-6078
 Reliable Prescriptions
 Sundays & Weekdays
 8:30 A.M. - 9:00 P.M.
 Located In Richey's Market

ALBANY MULTIPLE LISTING
TO BUY OR SELL
REAL ESTATE
 See A Member Of
Albany Multiple Listing Service, Inc.
 See Real Estate in Classified Section

- KIERSEY Douglas A (Judith B) 739 S Calapooia 928-9628Δ Ch Doug Jr '60 David '62 Heidi '68
- KIESEL Don (Alice F) engr SP RR Rt 1 Bx 247 Hwy 20Δ 928-3722Δ Ch Donald '53 Norman '56
- KIESEL Steven Rt 1 Box 247 Hwy 20 928-3722Δ
- KIHLSTADIUS Danny J (Sharon Sue teller 1st Natl Bk of Ore) emp Ore Met 1028 E 9th Av
- KIKEL Frank J (Iva M) plstr 908 E Water 926-5600Δ
- KILBURN Debra L student Columbia Univ 1524 NE Sherman 928-8243Δ
- KILBURN James A (Marguerite L) formn Pac P & L 1524 NE Sherman 928-8243Δ Ch James A '51
- KILCHENMANN John R (Mildred E bkpr Albany Constn) pres Albany Constn 2110 E Queen AvΔ 928-8182Δ
- KILE Henry E (Dorothy) retired Rt 4 Box 428 Independence RdΔ 924-5386Δ
- KILEEN Mary student Marylhurst Coll 1225 S Broadway 926-4853Δ
- KILEEN Patricia student OCE 1225 S Broadway 926-4853Δ
- KILEEN Terry (Aileen B RN Albany Genl Hsop) area power supt PP&L 1225 S Broadway 926-4853Δ
- KILGORE Rudy W (Marty emp Owl Cafe) mach Wah Chang 2524 S Hill 928-7179Δ Ch Frankie '63 Gina Lee '68
- KILLEN Lawrence N (Gerry) br mgr Portland Elec & Plbg 1634 Garry Anna Way
- KILLGORE David (Naydene) pastor & dryer grader Georgia-Pacific Corp 1235 W 15th Av 926-8275Δ Ch David J '54 Steven H '57 Garry L '60 Keith A '62 Robert D '65
- KILLIN Douglas R (Emily P) tchr AUHS 1335 N Albany RdΔ 926-6829Δ Ch Kathleen '67
- KILLINGER Ralph Rt 2 Bx 256 928-7840Δ
- KIMBALL Gene (Phyllis) paint & body techn Stoddard Chevrolet Rt 2 Bx 220-Scio
- KIMBALL Larry B (Wilma) frameman Pac NW Bell Tel Co 2222 E 34th Av 926-2626Δ Ch Lance '60 Crystal '62 Sheryl '66
- KING Calvin D (Doris emp Mayfair) asst opr Ore Met 921 E 3rd Av 926-7810Δ
- KING Cecil R (Penny L) spreaderman 1530 S Oak Ch Kimberly '63 Shayne '66
- KING Charles S (Elsie M) electn Vancouver Ply 950 Airport Rd (#11) 926-6566Δ
- KING Claudina student OSU 1040 W 36th Av 928-8381Δ
- KING Clifford O (Mary G dental asst Dr C B Sorte) acct Warner Phillips & Seida (res) 1640 S Broadway 926-5417Δ Ch Lisa '64 Dan '68
- KING COLE FAMILY DRIVE IN restr George E Shephard mgr 1920 E Pacific Blvd
- KING Darrel L emp VISTA 404 S Calapooia 926-5475Δ
- KING Delvin student Eastern Mennonite Rt 1 Bx 334 Gerig Ln 928-8840Δ
- KING Ethyl O 3230 Knox Butte AvΔ
- KING KONE DRIVE-IN James S & Margaret J Smith ptrns 1515 E Salem Av 926-6922Δ
- KING Lynell Rt 1 Bx 334 Gerig Ln 928-8840Δ
- KING Mildred F 422 S Montgomery (#3) 926-5754Δ

Lee's BEAUTY HUT
 "Latest in Distinguished Hair Fashions"
 D. L. "Lee" HANSEN, Owner
 122 S. ELLSWORTH 926-2323

- ALBANY ALPHABETICAL LIST OF NAMES 220
- KING Myron G (Yvonne) acct CH2M 1015 E Queen AvΔ 926-2347Δ Ch Debra '55 Roger '57
 - KING OFFICE EQUIPMENT - OFFICE MACHINES & SUPPLIES**
VERNON E KING OWNER 465 W PACIFIC BLVD PHONE 928-9228
 - KING Roland K (Judy) formn Western Kraft Rt 3 Bx 1019K Alandale SubdivΔ 928-9484Δ Ch Gary '60 Nancy '61
 - KING Samuel J (Esther nurses aide) retired Rt 1 Bx 334 Gerig LnΔ 928-8840Δ Ch Jewel '51 Jeffery '58
 - KING Vern 404 S Calapooia
 - KING VERNON E (CAROL H) OWNER KING OFFICE EQUIPMENT 1040 W 36TH AVΔ 928-8381Δ
 - KING William E (Judith K) emp Western Kraft 1330 N Pacific Hwy 926-1348Δ Ch Lisa '64 Kevin '67
 - KING Willis E (Mary) retired 1820 S JacksonΔ 926-4370Δ
 - KINGDOM HALL OF JEHOVAH'S WITNESSES 1400 E Salem Av
 - KINGSTON Steven C (Mrs) USAF Rt 4 Box 240 926-3074Δ
 - KINGSTON Treva D sls Ore Met Rt 3 Bx 139-Scio
 - KINON A M (Della) mach opr Wah Chang 1850 W 17th AvΔ 926-5783Δ
 - KINSER David C (Rosalee) USAF Rt 4 Box 394 926-5088Δ Ch Danny '52 Sherri '53 James '56 Glenn '58
 - KINSEY Clare E (wid Roy M) 1015 W 9th Av (#1)Δ 926-3250Δ
 - KINSEY Paul M (Mavis) ownr Valley Merchant Police & Model Dry Clnrs 824 S Washington 928-9355Δ Ch Lynda '54 James '56 Dana '61 Margo '62 Rene '63 Ronda '63
 - KIPPER Ray J (Elaine G) constn supt 628 S Ferry (#3)Δ 926-1489Δ
 - KIRBY C J (Kimie) V A ofser Linn Cty 3225 S MadisonΔ 928-3641Δ Ch Tani '57 Grace Ann '59
 - KIRBY CO THE vacuum clnrs Dick Kirkpatrick agt 331 W 2nd Av 926-3890Δ
 - KIRK Carl F mtce Oregon Freeze Dry Foods Inc 3345 Long Av-Corvallis
 - KIRK Lawrence 1430 S Broadway 928-9439Δ
 - KIRKMAN Larry V (Elaine) slsmn NW Natural Gas 2923 S MadisonΔ 926-4753Δ Ch Kay '58 Jeff '60
 - KIRKPATRICK Edward J (Velma M) chem Western Kraft 3235 E 13th AvΔ 928-8522Δ Ch Jim '53 Dean '59
 - KIRKPATRICK Jerry (Charlotte) spreaderman Boise-Cascade Corp 914 Bradley 926-4138Δ Ch David C '66 Dawn M '68
 - KIRSCH Dale W (Darla) dryer grader Vancouver Ply Bx 72-West Stayton
 - KIRSCHNER Diana R 1568 N Waverly Dr 926-5639Δ Ch Brian '62 Bradford '65
 - KIRSCHNER Leah student Northwestern Coll 1450 Spring Hill Rd 926-2153
 - KIRSCHNER Lewis (Philamon emp Stokely-Van Camp) emp Southern Pac 1450 Spring Hill RdΔ 926-2153Δ
 - KIRSCHNER Roger L (Linda) emp Merle Taylor Volkswagen 926 E 5th Av (#14) 926-5276Δ
 - KIRSTEATTER Cora S Mrs 427 E 3rd Av
 - KIRTLEY Robert C (Rene) instr Linn Benton Comm Coll 500 E 29th Av 926-8272Δ Ch Alyssa '60
 - KITES Melvin (Leona) Rt 1 Bx 70-B Tangent 926-6167Δ Ch Dennis '60 Janet '62
 - KITZMILLER JOHN OWNER ALBANY FARM SUPPLY (RES) DALLAS ORE
 - KIZER Frank H (Clara C) retired 1805 Kenworthy RdΔ 928-7833Δ
 - KIZER Frank R (Charlene A) emp Mid-Valley Helicopter Inc 1703 Kenworthy RdΔ 926-5335Δ Ch Bret '62 Charles '63
 - KIZER Ina M Rt 2 Bx 393 Clover Ridge Rd 926-2819Δ
 - KLAPOTZ Alma (wid Max) 1205 W 9th AvΔ 928-8659Δ
 - KLAUS Lydia Mrs Rt 4 Bx 345-DΔ 928-3782Δ
 - KLEIN Gilbert A (Elsie L) tkr drvr Vancouver Ply 1418 E 31st AvΔ 926-1981Δ Ch Randy '54 Susan '59
 - KLEIN Jerry L (Connie E) insp Wah Chang 2400 E Salem Av 926-1630Δ
 - KLEIN Joseph (Marguerite) emp Wah Chang 539 E 3rd Av 926-4752Δ Ch Terry '53 Connie '55 Marlene '56 Randy '57 Jeffrey '59 Tammi '60 Gregory '61 Mary Jo '63 Peter '66 Nicholas '67
 - KLEINKE Bonita student Pac Bty Academy Rt 3 Bx 669 Bryant Dr 928-7014Δ
 - KLEINKE Cathy A student 1625 S Walnut 926-3885Δ
 - KLEINKE Patricia student U of Portland Rt 3 Bx 669 Bryant Dr 928-7014Δ
 - KLEINKE Richard B (Dorothy L) farmer & tchr Linn Benton Rt 3 Box 669 Bryant Dr 928-7014Δ Ch Judy '51 Michael '57 William '61 Cindy '64 Charley '66
 - KLEINKE Thomas Rt 3 Bx 669 Bryant Dr 928-7014Δ
 - KLEINKE Wesley A (Edna secy Wah Chang) slsmn Western Auto 1625 S WalnutΔ 926-3885Δ
 - KLEINSCHMIT Fred (Marianne 4-H secy Linn Cty Extension Ofc) cat drvr Consumer Power 919 E 5th Av 926-6429Δ Ch Joe '67
 - KLEINSCHMIT R F Crabtree 928-7821Δ
 - KLEMP Eugene (Arluene M) tchr Union HS 3529 S PineΔ 928-9529Δ Ch Terry '54 Jackie '57 Larule '58 Steven '59

MAIER ROOFING CO.
 FREE ESTIMATES FREE INSPECTION
 RT. 4 BOX 333X P.O. BOX 623 HILLCREST LANE 928-8253



"The Only Two-Legged Catt In The Insurance Business"

233 W. 2ND AVE.

PHONE 926-2046

- KLENSKIS M (June) catskinner SP RR 2226 E Willamette@ 926-7325Δ
Ch Lester M '63
- KLEVEN Emma Rt 4 Box 345@ 926-4153Δ
- KLIEN Kenneth L (Joyce A painter hlpr R V & Sons) emp Boise Cascade
921 E 3rd Av 926-8038Δ
- KLIEWER Harold D (Wilamina chkr Richey's Mkt) mgr beef dept Nebergall's
2911 Locust@ 926-3772Δ
- KLINE B A retired 1138 W 12th Av@ 926-6912Δ
- KLINE Emmett E (Joyce) railroad telegrapher Southern Pacific Co
4335 Glenwood S E Salem
- KLINGE Rodney deputy sheriff Linn Cty Sheriff's Dept 3034 N Shore Dr
926-5712Δ
- KLOHK Herb (Joan) CPA Warner. Phillips & Seida (res) 1119 E 27th
928-3256Δ Ch Jeffrey '65
- KLUTKE George H (Hattie W) retired 910 S Ermine@ 928-7656Δ
- KNABE Bryce USMC Rt 1 Bx 399-B 18 Orange Rd (#10) 926-7477Δ
- KNABE Darryl K student LaTourneau Coll-Longview Texas Rt 1 Box
399-B18 Grange Rd (#10) 926-7477Δ
- KNABE Robert J (Elsie K) crew leader NW Natl Gas Rt 1 Bx 399-B18@
Grange Rd (#10) 926-7477Δ Ch Cleve '52 Cheri '54
- KNAKAL Edward (Albina) Rt 2 Bx 229@ 928-9816Δ
- KNAKAL Richard R engr Rt 2 Bx 229 928-9816Δ
- KNAKAL Shirley emp Salem Mtr Vehiclle Dept Rt 2 Bx 229 928-9816Δ
- KNAPP John H (Ann) tchr Albany Union HS 2802 S Madison@ 926-7217Δ
Ch Ellen '62 Mary Kyle '64 John Jr '66 Michael '67
- KNAUSS Norman M (Guardina C) drvr examiner State of Ore 1410 S
Maple@ 928-9250Δ
- KNIGHT D W (Mary) land developer Regent Homes 1510 Center 928-
9452Δ
- KNIGHT E Dale (Bessie E) retired 2912 S Shore Dr@ 928-9184Δ Ch
Pamela '52
- KNIGHT Frank A (Karen L) constn wkr 1830 Thurston (#12)
- KNIGHT Leta M (wid Elmer) 505 S Bradley@ 926-4860Δ
- KNIGHT Ray (res) Crabtree 928-3015Δ
- KNIGHT Richard (Leola bty opr Holiday Hse) fireman City of Albany
3300 S Marion
- KNIGHT Richard L (Leola G btcn Holiday Hse) trk drvr Fire Dept 3710
S Marion 926-3036Δ
- KNIGHT RON PLUMBING Ronald Knight ownr 3160 E 14th Av 928-7279Δ
- KNIGHT Ronald W (Mildred E) ownr Knight Plbg 3160 E 14th Av@ 928-
7279Δ Ch Robert '55 Douglas '58
- KNIGHT Walter T (Nina R emp Jenks Hchry) painter Willamette Paint &
Bdy Wks 305 E 14th Av@ 926-3330Δ
- KNIGHT Wanda 912 S Columbus
- KNIGHTEN Russell J (Lucille prin & tchr Fir Grove School) retired 1244 S
Washington@ 928-3119Δ
- KNODELL George C (Emelia B) retired 808 S Washington@ 926-3305Δ
- KNOFLEER Darwynne C (Rose Marie emp Great Western Seed) dep sheriff
Linn Cty Rt 1 Bx 399D 928-8614Δ
- KNOFLEER Lester C (Mildred emp Stokely) asst custdn & bus drvr Griggs
Sch 325 S Davidson@ 926-3004Δ
- KNOTT Jerry C (Lynette D tchr Calapoola Jr HS 1361 E 27th Av 926-
4305Δ Ch Shelly '68
- KNOWLES Melvin E (Martha) slsmn Frager Furniture Co 644 N 17th-
Corvallis
- KNOWLES Robert L (Janet C adoption wkr Linn Cty Public Welfare) plt
mgr Conifer Seed 1114 NE 13th Av@ 928-9721Δ Ch Teresa '62
- KNOWLES Ronald trk drvr Scharp's Twin Oaks Bldrs Sup Co 230 S Lyon
926-5777Δ
- KNOX BUTTE GROCERY STORE Flossie H Steinhour ownr 104 Clover
Ridge Rd 926-2486Δ
- KNOX BUTTE SCHOOL #19 Vernon Lang prin Rt 2 Bx 308 926-2815Δ
- KNOX Harold O (Bernice M) loco engr Ore Elec RR 125 Picardy Ln@
926-1372Δ
- KNUTH Linda L student OSU 1433 E 28th Av 926-6456Δ
- KNUTH Raymond H (Norma J) emp Wah Chang 1433 E 28th Av 926-
6456Δ Ch Jackie '53
- KNUTH Raymond 'Ricky' 1433 E 28th Av 926-6456Δ
- KOBOW Delmar (Doris) farm wkr 1802 S Marion Ch William '62
- KOCH Connie (wid Arthur) emp 1st Christian Church 2012 W 16th Av@
926-3879Δ
- KOCH James R (Carol M) agt Internal Revenue Serv Rt 4 Bx 345N Laura
Vista 926-5760Δ Ch Debra '53 Teresa '57 Tamara '58 James '64
- KOCH John A (Alice M credit clk Penney's) cement contractor self emp
1302 N E Sherman 928-8456Δ Ch Stephen '54
- KOCH Walter H (Helen Avon rep) cement fnshr John Cook Rt 3 Box 908-E
Pirtle Rd@ 926-7408Δ Ch Jacquelyn '53 Cheryl '55 Terry '56 Danny
'58 Rodney '59 Walter Jr '60 Gail '62
- KOEHLER Clyde L (Donna emp Sears) formn Wah Chang Rt 2 Box 318-C
Knox Butte Rd 928-8770Δ Ch Debbie '53 Terrie '57
- KOEHLER Gerald D Rt 2 Bx 392-C 928-8852Δ

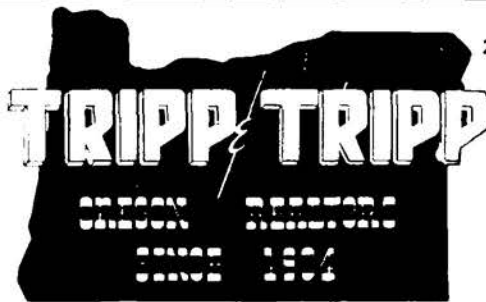

206 W. 1st Av.
926-1521

MEMBER
MULTIPLE
LISTING

- ALBANY ALPHABETICAL LIST OF NAMES 221
- KOEHLER Percy (Millie D) retired 2015 E Front 926-2951Δ
 - KOENIG Leonard (Diane tchr Madison Sch) student OSU 820 S Fulton
926-7516Δ Ch Tiffany '66
 - KOENIG Leroy F (Margie wtrs Bamboo Terrace) rfr Maier Roofing 505 E
Thornton Lake Dr 928-7523Δ Ch Deborah '58 Michael '60 Jeri '61
Kimberly '64
 - KOFFORD Grant W (Leoma S) constn wkr Roy L Houck Corp 1197
Century Dr@ 926-8460Δ
 - KOHL Annetta (wid John) Rt 1 Bx 303-A@ Tennessee Rd 928-9065Δ
 - KOHLNHOFFER John A (Sophie) mtce Western Kraft & ownr Kohlnhofer's
Arabian Breeding & Sls Rt 2 Box 313 Knox Butte Rd 928-8930Δ
 - KOHLNHOFFER Kenneth (Linda) metals wkr Rem Metals 3022 S Marion@
KOHLEHOFER Kenneth U S Army Rt 2 Bx 313 Knox Butte Rd 928-8930Δ
 - KOHLNHOFFER'S ARABIAN BREEDING & SALES John Kohlnhofer ownr
Rt 2 Box 313 928-8930Δ
 - KOK ALVIN J (MARILYN) MGR SHAKEY'S PIZZA PARLOR 1236 S
CALAPOOLA 926-3170Δ CH KAREN '53 CINDY '56 MOLLY '60
MICHAEL '62 ANN '64
 - KOLOUSEK Frank L (Hazel C) mech Linn Cty Amusement 223 E 7th Av@
926-3390Δ
 - KONOPA T J Jr (res) Crabtree 926-7442Δ
 - KONOPA Thomas J (Millie) meat cutter Richey's Mkt Rt 3 Bx 257-
Lebanon
 - KOON Jerry F (Barbara J) metallurgical consultant 1122 NE 13th@ 926-
3431Δ Ch Donnie '56 Matt '62
 - KOONTZ Sam W Sr (Altha Marie) retired Rt 4 Bx 319 Crocker Ln@
928-7913Δ
 - KOONTZ Tomas V (Janie) meat dept mgr Safeway 1024 S Calapoola@
928-8291Δ Ch Amy '68
 - KOOS A Katheryn student OSU Rt 1 Bx 189 Tangent 928-9067Δ
 - KOOS Fred C Jr (Sue A) farmer 715 W 7th Av@ 926-2637Δ Ch Michael '59
Mark '64
 - KOOS Fred C Sr retired 1100 W 7th Av@ 926-2394Δ
 - KOOS George L Sr (Cristle) retired Rt 1 Bx 190@ Tangent-Lebanon Rd
928-3061Δ
 - KOOS George Leo Jr (Virginia tchr AUHS) farmer Rt 1 Bx 189@
Tangent-Lebanon Rd 928-9067Δ Ch Kim '52 Kerwin '60
 - KOOS John C (Eleanor) farmer 1430 City View Pl@ 926-3195Δ Ch
Ronnie '52
 - KOOS JOHN R & SON'S WAREHOUSE Leroy E Koos & John C Koos ptrns
Rt 1 Bx 177 Tangent 7 Mi Ln 928-9058Δ
 - KOOS Kristy student OSU Rt 1 Bx 189 Tangent-Lebanon Rd 928-9067Δ
 - KOOS Kye US Armed Forces 403 S Madison (#4)
 - KOOS Marsha student 1430 City View Pl 926-3195Δ
 - KOOS May (wid John R) Rt 1 Bx 177@ Tangent 7 Mi Ln 928-7942Δ
 - KOOS Renabel (wid Otto) 3218 S Columbus@ 926-2601Δ
 - KOOS Roger US Army 1430 City View Pl 926-3195Δ
 - KORBLE Jack W (Rose C) plywood inspr Pittsburg Testing Lab 2155 E
5th Av 928-9271Δ

PHONE 926-2962 **WAVERLY GUEST HOME**
2853 E. Salem Av. Albany

CITIZENS VALLEY BANK

Member FDIC
Phone 926-4221

"Your Friendly Home Owned Bank"
" EIGHT BRANCHES SERVING THE MID-WILLAMETTE VALLEY "

3rd & Ellsworth
Albany, Oregon

209 W. 1st
Downtown
Albany

Rolland's MOBILE HOMES
CORVALLIS & FREEWAY

PHONE 926-3881
RT. 1 BOX 171 TANGENT

BEAUTY THROUGH THE YEARS
BEAUTY SALON 928-3524

1940 E. Pacific Blvd.

TRUCK STOP CAFE
JUDY & GARRY BLACK
Albany

24 HOURS



STODDARD CHEVROLET
Albany, Oregon
OPEN EVENINGS
SALES - SERVICE
505 South Ellsworth
PHONE CALL 926-4236



Tom & Jerry's Heating & Cooling, Inc.
2317 Waverly Dr.
Albany, Oregon
PHONE 926-6258
G.E. Authorized Sales & Service
HEATING - AIR CONDITIONING - COMMERCIAL - RESIDENTIAL

AASUM

GOLDEN RULE FUNERAL SERVICE
FUNERAL HOME

Price is your choice
Service our obligation

805 South Ellsworth St.

Phone 926-5541

Albany, Oregon



TO BUY OR SELL
REAL ESTATE
See A Member Of
**Albany Multiple Listing
Service, Inc.**

See Real Estate in Classified Section

- KOROUGH Lonnie D (Kathy) raimann Boise-Cascade 719 E 19th Av (#11)
926-8927Δ Ch Chris '67
- KOSANKE Edwin J (Nora H) emp Tiline Co 3235 Knox Butte Av@ 926-4716Δ
- KOSANKE John H constn wkr 3235 Knox Butte Av 926-4716Δ
- KOSANKE Nora M 3235 Knox Butte Av 926-4716Δ
- KOEBUD C R (Tilda S tchr Memorial Jr HS) retired 107 NE Cherry Ln@
928-9388Δ
- KOSKELA George D (Sharon) clean up Duraflake Co 2634 SE 12th-Salem
- KOSNIK Charles (Margaret) millwright Simpson Timber Rt 4 Bx 317
Crocker Rd@ 928-3997Δ
- KOUNS George P Rt 4 Bx 242-K 928-9833Δ
- KRABER Bert C (Ruth E) ownr Bert TV & Radio Shop N Albany Rd@ Rt
4 Bx 334 926-2828Δ
- KRABILL Barbara clerical aide Linn Cty Public Welfare Dept Rt 1 Bx
250 928-7771Δ
- KRABILL David C (Mary) farmer & mtce Albany Frozen Foods Rt 1 Bx
250 Hwy 20 928-7771Δ Ch Leonard '53 Arlen '54 Richard '57 Brenda
'58 Brian '58
- KRABILL Dennis emp AUHS Rt 1 Box 250 Hwy 20 928-7771Δ
- KRABILL Judy student & records clk LB Comm Coll Rt 1 Box 395-K Fry
Station Rd 928-7790Δ
- KRABILL Kenneth K (Clara) farmer Rt 1 Bx 395K Fry Station Rd
928-7790Δ Ch Nancy '62
- KRABILL Lyle hosp atndt Rt 1 Bx 395-K Fry Station Rd 928-7790Δ
- KRABILL Maude M (wid Omer) 823 W 9th Av@ 926-1357Δ
- KRAFT John (Clara) rumper & gutter Steen Bros Meat Co 1145 Nebraska
NE-Salem
- KRAL Edward C (Eva P) meat cutter Safeway 245 S Fulton@ 928-3467Δ
- KRAMER August Jr (Opal L) emp US Bur of Mines 1520 S Madison
926-3561Δ
- KRAUSE Gordon 1415 E Salem Av (#11)
- KREBS Barry emp NW Natural Gas 3512 Kizer Av 928-8287Δ
- KREGER Jerold E Rt 2 Bx 253 928-8092Δ
- KREGER Mary (wid William) 1415 E Salem Av (#10)
- KREGER Walter E (Virginia A) farming Rt 2 Bx 253@ 928-8092Δ Ch
Lorene '53 Donald '64
- KREGER William H (Mary A tchr Sunrise Sch) crane opr Murphy Log
Dump 3127 S Geary@ 926-3462Δ
- KREHBIEL Elizabeth Mrs ownr Betty's Bty Shop 1050 W 14th Av@
926-1292Δ
- KREITMAN Wayne G (Dorothy K) pres D & P Constn Co 1920 W 16th Av@
928-3634Δ Ch Kevin '59 Diana '61
- KRESIN Carl F (Annette D cshr & wtrs Pop's Branding Iron) dist mgr
Paymaster Corp 2202 E Willamette@ 928-9426Δ
- KRESSER Arthur (Hertha) 235 Green Acre Lane@ 926-4970Δ
- KREUTZKAMPF Fred C (Myrtle) Rt 2 Bx 327@ 928-8834Δ Ch Judy '50
- KRIEG Hazel 1117 E Queen Av 926-2538Δ
- KRIEGER David R (Joan K) emp Vancouver Ply 1635 S Powell Way@
928-7102Δ Ch Cynthia '65 LeAnn '67

SEE YOU AT
PEARL'S

DIXIE TAVERN

FOOT LONG HOT DOGS

WINE-COCKTAILS SHUFFLE BOARD

POOL-COLD BEER

PHONE 926-9100

TANGENT, OREGON



- ALBANY ALPHABETICAL LIST OF NAMES 222
- KRIEGER Steven L (Linda L bkpr Dr Bowen) casting dept Ore Met 1381
E 27th Av 926-6690Δ
- KRIHA Christine C 1114 S Washington@ 926-4179Δ
- KRIPPS Francis C (Helen office wkr Pac Granite & Marble Works)
mgr Pac Granite & Marble Works 728 S Pine 926-5160Δ Ch
Bonnie '63
- KROEGER Charles student 2611 Tudor Way 926-3013Δ
- KROESE Gary L (Nora) mtce Duraflake Rt 2 Box 244 928-3933Δ Ch
Dwayne '62 Brian '65 Sonya '68
- KROESE Jannes (Margaret H) emp Hubert Real Estate Agcy 1085 E 19th
Av@ 926-3653Δ
- KROESSIN Danon V student OSU 2929 E 28th Av 926-5416Δ
- KROESSIN Ross G (Priscilla custdn Grand Prairie) emp Wah Chang
2929 E 28th Av@ 926-5416Δ Ch Rand '52 Brian '57 Martha '62
- KROM Mary sls clk J C Penney's 222 NW 14th 926-6188Δ
- KROM THOMAS A (JANICE) ASST CSHR FIRST NATL BANK OF ORE-
ALBANY BR 222 NW 14TH ST 926-6188Δ CH JENNIFER '68
- KRONSTEINER Francis B emp Thomas Mills 1311 N Pacific Hwy 928-
8454Δ
- KRONSTEINER Kathryn Mrs pkr Smoke-Craft 1311 N Pacific Hwy@
928-8454Δ
- KRONSTEINER Mark finance company emp Portland 1311 N Pacific Hwy@
928-8454Δ
- KROPF Arden Rt 3 Bx 1062 S Geary 928-8009Δ
- KROPF Bertha M (wid Donald) nurses aide Mennonite Home Rt 1 Bx 364S@
928-9074Δ
- KROPF Eugene Rt 2 Box 376 Knox Butte Rd 928-7211Δ
- KROPF Harry L (Priscilla) farmer Rt 3 Bx 1062 S Geary@ 928-8009Δ
Ch Amos '52 Leila '56
- KROPF Janet RN Rt 2 Box 376 Knox Butte Rd 928-7211Δ
- KROPF Lester S (Viola clk Cloveridge Sch) supt Claude Buerge Constn
Rt 2 Box 376 Knox Butte Rd 928-7211Δ Ch Joan '51 Rosemary '53
- KROPF Percy K (Yvonne L) del United Parcel Serv 1311 E 29th Av@
928-9175Δ Ch Kevin '60
- KROPP H J 'Monte' (Alice E proof reader Western Stamp) yardman SP
RR 1129 W 9th Av 928-8395Δ
- KROPP RICHARD T attorney Emmons, Kyle & Kropp (ofc) 507 S Wash-
ington 928-3329Δ
- KROPP Richard T (Helen L) attorney Emmons, Kyle & Kropp (res) 128
Fairway Dr 926-5337Δ Ch Leslie '62 Laurie '62
- KROPP WALTER A (MARTHA PTNR FISHER FUNERAL HOME) PTNR
FISHER FUNERAL HOME 520 W 3RD AV@ 928-3281Δ
- KROTH Robert (Kathy B slsldy Minnesota Woolen Mills) stock handler
Adair AFB 405 E 14th Av@ Ch Ross Lynn '54 Rita Ann '57
- KRPALEK John F (Edith L RN Albany Genl Hosp) mach opr Simpson Tmbr
1830 W Queen Av@ 926-1850Δ Ch Greg '54 Suzanne '58 Billy '59
Timothy '61
- KRUEGER Eda retired Rt 4 Bx 353@ N Albany Rd 928-9497Δ
- KRUG Marion P (Verda techn US Bur of Mines) physicist US Bur of Mines
Rt 4 Bx 383V@ Valley View Dr 926-3425Δ
- KRUSE Arthur F (Leone J) custdn Calapooya Jr HS Rt 1 Bx 212 Hwy 20@
926-1366Δ
- KRUSE Donald (Shirley) mach United Saw & United Chrome 1310 S
Washington@ 926-1404Δ Ch Randal '53 Ronald '54 Brenda '57
- KRUTSINGER Bernard L (Violet O) millwrt carp 605 Clover Ridge Rd@
926-4831Δ
- KRUTSINGER Clayton A (Kathleen A) US Army 848 S Bradley Ch Michele
'64 Kimmie '66 Erin '67
- KRUTSINGER Karen M wtrs T & R Restr 848 S Bradley
- KRUTSINGER Karl V (Christine E) bus mgr Carp & Joiners Local #2133
1440 Chestnut@ 928-3214Δ
- KRUTSINGER Karen 605 Clover Ridge Rd 926-4831Δ
- KRUTZER William H III emp Western Kraft Corp Rt 3 Bx 675-T
- KRYGER DAVID J assoc attorney Emmons, Kyle & Kropp (ofc) 507 S
Washington 928-3329Δ
- KRYGER David J (DeEtta) assoc attorney Emmons, Kyle & Kropp (res)
Salem 364-2378Δ
- KRZOSKA Ralph L (Dorothy R) opr Ore Met 420 E Queen Av@ 926-1648Δ
Ch Becky '58 Debra '60 Steve '62 Alan '65
- KUBICEK Darwin K (Janice secy Linn Pacific) mech Linn Pacific 1640
S Jackson@ 926-7114Δ
- KUEBRICH Herbert P (Mary E) plt mgr NW Ind 2935 S Park Terrace@
926-2094Δ Ch Paul '54 Frederick '54 Peter '57
- KUEN Lee Sun cooks hlpr Bamboo Terrace 634 N Waverly Dr
- KUENSTING Leonard B (Wanda L) mach dept R Veal & Son 1625 S
Madison 926-4009Δ
- KUHLMAN Herman C retired 412 S Denver@ 928-7263Δ
- KUHLMAN Leore O (Elayne M) servm Pac P&L 418 S Denver@ 928-
7298Δ
- KUHLMAN Roger O student 418 S Denver 928-7298Δ



PIONEER NATIONAL TITLE INSURANCE CO.



928-3301

Albany

304 S. Broadalbin
W. 3rd Ave. & S. Broadalbin

**DITCH DIGGING
& LEVELING
GRADING WITH
SMALL CAT
CESSPOOLS &
BASEMENTS PUMPED**

Serving Linn County Since 1946
RAY'S SEPTIC TANK SERVICE

SEPTIC TANK SPECIALISTS
Commercial * Industrial * Residential
CONSTRUCTION... MODIFICATION... SEWERS INSTALLED



DRAIN LINES INSTALLED
ALL INSTALLATIONS APPROVED
BY THE BOARD OF HEALTH
For Free Estimates Call Rt. #3, Box 893 Albany, Ore.
County Farm Road
928-8331

ALBANY ALPHABETICAL LIST OF NAMES 223

- KUHLMAN Ronald L (Janet C emp Albany Parks & Recreation Dept)
student OSU 866 N Albany Rd@ 926-6234Δ
- KUHN D H emp Sites Silver Wheel Freight Lines Inc 905 Tamarack-
Salem
- KUHN Karl J (Betty) ownr Duck Inn 1310 S Calapooia@ 928-3416Δ
- KUHNS Alberta M (wid Ray H) 3865 Knox Butte Rd@ 928-9647Δ Ch
Jeannette '54 Nancy '64
- KUHNS Ardis C (wid Ervin) nurses aide 3285 E Salem Av (#18) 928-9521Δ
- KUHNS Danny 3865 Knox Butte Rd 928-9647Δ
- KUHNS Gerald (Leila C) servmn Sears 1530 E 2nd Av@ 926-1211Δ Ch
Ricky '55 Ronnie '58
- KUHNS Glenn (Tillie) mech Fisher Implt 824 E 28th Av@ 928-3055Δ
- KUHNS Jeannette student AUHS 3865 Knox Butte Rd 926-1690Δ
- KUHNS Neal N (Geraldine) owner Neal Kuhns Paint & Body Shop 2010 S
Broadway@ 926-6966Δ Ch Christie '52 Kelly '58
- KUHNS NEAL PAINT & BODY SHOP auto repr Neal N Kuhns ownr 2010
S Broadway 926-6966Δ
- KUHNS Victor 2010 S Broadway 926-6966Δ
- KUI Hung A retired 1219 W 26th Av 926-1650Δ
- KUIPERS Lawrence sponge dept Ore Met Rt 2 Bx 24-Scio
- KUJAWA Lawrence (Janet L) formn Wah Chang 1513 W 13th 926-4609Δ
Ch Brian '60 Rhonda '56
- KUMMER DONN V (MARLENE J) OWNER DONN'S CLOCK SHOP 3515
CIRCLE DR@ 928-8410Δ CH CHRISTOPHER '61
- KUMMER Grant N (Marion L mgr Satellite Str Sears) ofc mgr Pac Fruit
& Prod 1410 Tudor Way@ 926-2867Δ
- KUMPULA Evor D (Billieann) rl est slsmn Ray Archer 514 NE 13th Av
926-6432Δ Ch Jodi '63 Tami '65 Bobby '67
- KUNATH August E (Bessie) retired 128 E 5th Av@ 928-3149Δ
- KUNEFKE Bessie L 411 1/2 E 3rd Av 928-9651Δ
- KUNSELMAN Alvin R (Janice J) USAF 2529 S Main 926-6448Δ Ch Timothy
'64 Tonya '68
- KUNZELMANN John J widr Albany Mach & Supply 606 S Baker
- KUNZLER Dick L (Beverly) asst mgr Safeway Store 3825 S Oak@ 926-7139Δ
Ch LeAnn '57 Gavle '60
- KURRE Eunice M (wid Claud) 1033 W 8th Av@ 926-2548Δ
- KUSKE Keith W (Marylou) pibr Linn Pac 2769 S Shore Dr@ Ch Cathy '56
Terrl '57 Patti '59 Danny '60 Christy '61
- KUSKE Leonard W (Cleo C) mach Premier Gear 1336 E 7th Av 928-
9487Δ
- KUTSCH ADOLPH G (TILLIE A) FARM SPEC REP WILLAMETTE RLTY
INC 2430 S MAIN@ 928-3469Δ
- KUTSCH ADOLPH G-FARM SPECIALIST REPRESENTING WILLAMETTE
REALTY INC - (OFC) 850 BURKHART PHONE 926-7013**
- KUTSCH Charles J (Minnie A) retfred 1010 S Geary (#32)@ 928-3128Δ
- KUTSCH Gordon (Dorene) program dir K G A L Lebanon Rt 3 Bx 1021
928-3747Δ Ch Marion '65 Angelica '67
- KUTSCH Jacob (Alice) retired Rt 4 Box 214 Walker Ln@ 928-9539Δ
- KUTSCH Janey student LBCC 2425 Pine Ln 926-6595Δ
- KUTSCH Louis (Martha) farmer R 4 Bx 356@ Metge Ln 924-5093Δ
- KUTSCH Marsha student LBCC 2425 Pine Ln 926-6595Δ
- KUTSCH MEL HEAVY EQUIPMENT SERVICE INC - CRANE SERVICE-
15 TON HYDROCRANE, CATERPILLAR LOADER, EXCAVATING SER-
VICE MELVIN C KUTSCH PRES. 2425 PINE LN PHONE 928-7520**
- KUTSCH MELVIN C (ELAINE SECY-TREAS MEL KUTSCH HEAVY
EQUIPT SERV INC) PRES MEL KUTSCH HEAVY EQUIPT SERV INC
2425 PINE LN@ 926-6595Δ CH PEGGY '63
- KUTSCH Myron (Virginia) farmer Rt 4 Bx 425 Independence Rd@ 924-
5024Δ Ch Teresa '53 Kim '54
- KUTSCH Otto A (Wilma M) car loader Simpson Timber 1105 E Water
928-7968Δ
- KUTSCH Susan emp Open Door Inc 2425 Pine Ln 926-6595Δ
- KUTSCH Ted H (Carol L clk Corne) emp Stokely 1434 E 1st Av 926-4316Δ
- KUVAAS Dennis M (Victoria A) emp Wah Chang 3220 E 13th Av 926-6705Δ
Ch Christine '64 Kelly '65
- KUVAAS Rodney D lift trk ovr Duraflake Co 2327 Commercial-Salem
- KVANVIG Joseph A (Florence L) retired 1010 S Geary (#36) 926-2942Δ
- KWIATKOWSKI Jerry R (Barbara) parts mgr Harris Tunison Motors
Rt 3 Box 774 928-8066Δ
- KYBURZ Ernest (Eva dining room girl OSU) 1095 W 14th Av@
- KYLE ELMER S (JO ANN C) PTNR & MGR PHIL SMALL STORE FOR
MEN & BOYS 431 W 8TH AV@ 928-9657Δ CH HEIDI '62 CHRISTOPHER
'66 JEFFREY '67
- KYLE Sam O (DiAnne) attorney Emmons, Kyle & Kropp (res) 1240 Lake-
wood Dr@ 926-2476Δ Ch Stephany '52 Claudia '55
- KYLE SAM O attorney Emmons, Kyle & Kropp (ofc) 507 S Washington
928-3329Δ
- KYLLINGSTADT Bryce D emp Simpson Plywood 2331 E Salem Av
- KYRISS Harry LeRoy body reprmn Willamette Paint & Body Wks 700 Fir
- KYTE William A (Margery) pipe fitter Wah Chang Rt 2 Bx 71@ 928-7025Δ
- KYTE William Jones U S Army Rt 2 Box 71 928-7025Δ

206 W. 1st Av.
926-1521

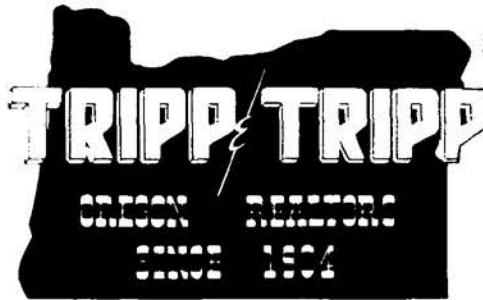

MEMBER
MULTIPLE
LISTING



138 W. 7th

GREEN ACRES CERAMICS

928-7606

ALBANY



BERNECE STEEN "Classes In Ceramics" JODY MOLDS



PHONE 926-5881
RT. 1 BOX 471 - TANGENT

Rolland's MOBILE HOMES

HWY. 34 BETWEEN
CORVALLIS & FREEWAY



Her Majesty's BEAUTY SALON

556 Spring Hill Rd.

926-5281

Albany

"Across The Bridge In The Town & Country Shopping Center"



"Complete Line Of Truck & Trailer Rentals"

COPENHAVER'S UNION SERVICE



902 E. PACIFIC

926-9000

ALBANY



THE FINEST IN MEXICAN DINING

PEPE'S PLACE

804 CHICAGO ST.

PACIFIC BLVD. & SANTIAM HWY.

926-4676



MUSIC
NIGHTLY





— I AM —

I sit in the castles of business and at the hearthstones
of many homes, mighty in my power to serve.

Through me is the power to make people talk with intel-
ligence concerning their communities.

With extended hand I guide the wearied traveler, and
to others shorten the distances between destinations.

In me abides the essence of democracy, as side by side
is found all nationalities, rich and poor alike.

With uncanny certainty I unite long-lost friends and make
glad the missing heirs.

Through me are protected the law-abiding by tracing the
criminal to his hiding place.

Through me, in the friendliest way, new trade channels
are opened.

I am the key that unlocks the gate to what your com-
munity is, for all who would pass its portals.

I Am Your City Directory



PHONE
926-7013

WILLAMETTE REALTY, INC.

BRANCH OFFICES NEWPORT and EUGENE

850 BURKHART
ALBANY

L

- L & B SALES & SURPLUS 513 W 1st Av 928-7225Δ
- LABB Alfred L (Marian L self employed) emp Lebanon Western Veneer 320 Clover Ridge Rd 928-3609Δ Ch Allan '55 Marnie '58
- LA BRASSEUR Fred J (Lucille) paper mkr Western Kraft 640 E 6th Av 926-3318Δ
- LA BRASSEUR Gail 1701 Spring Hill Rd 928-9132Δ
- LA BRASSEUR Loren J emp Western Kraft Corp Rt 2 Bx 101-Scio
- LACEY Anna O (wid Albert) 1335 S Thurston 926-3391Δ
- LACEY Fred (Evelyn studt records supvr LB Comm Coll) tchr Dist U-8J 3812 S Oak 926-5380Δ Ch Brian '62 Karin '67
- LA COURSIERE Betty I wtrs T & R 421 E 5th 926-5127Δ Ch Kevin '53 Amber '55 Chrystal '57 Dana '61
- LAD & LASSIE childrens apparel James Clinkingbeard & Ruth Clinkingbeard ptrns 100 W 1st Av 926-3790Δ
- LADD Donald L (Kathryn J clk PayLess) student 3525 Earl Av 926-61 Owen '62
- LA DUKE Harold (Ruth) instrument man Western Kraft 2515 S Oak 928-3852Δ Ch Richard '55
- LAFAYETTE GRADE SCHOOL Robert J Shine prin 3122 S Madison 926-4922Δ
- LA FOND Charles W (Wanda chief tax dep Linn Cty) stores dept PP&L 413 S Montgomery 928-8307Δ
- LA FOND Kay R entertainer 322 E 4th Av 926-1223Δ
- LA FOND Laura 322 E 4th Av 926-1223Δ
- LA FOND Vernon G (Lucille S bkpr Radio Communications) dep sheriff Linn Cty 322 E 4th Av 926-1223Δ
- LA FORG Elmer E retired 820 S Hill
- LAGLER Fred C (Julia A) emp State of Ore 1730 S Ellsworth 926-3479Δ
- LAGLER Paul W emp Western Kraft Corp 304 N 4th-Jefferson
- LA HODNY Dale W (Sybil A) electn Wah Chang 1405 Chestnut 928-8017Δ Ch Larry W '61 Terry '64
- LAIER Clayton E (Juanita A secy Coastal Farm & Home Sup) techn Ore Ham Sls 2430 S Sherman 928-8625Δ
- LAKE Dorothy clk Safeway 1305 E 28th Av 926-2893Δ
- LAKE Robert H (Rita D) distribution clk USPO 1259 S Maple 926-4075Δ Ch Kevin '62 Kathleen '64
- LAKESHORE LANES INC - BOWLING LANES, BOWLING ATHLETIC EQUIPMENT, RECREATION & SPORTS ANDY ANDERSON PRES., DUANE A NYQUIST VICE PRES. & MGR. & BILL LUMAN SECY. 682 AIRPORT RD PHONE 926-4631**
- 6 LAKEVIEW SCHOOL DISTRICT # 114 Dorothy Haener prin Rt 1 Bx 280 Hwy 20 928-7909Δ
- LAKIN Laura Rt 1 Bx 9-A 928-9820Δ
- LAKIN Norman V (Bertha) carp PO Bx 227 Tangent 928-7963Δ
- LAKNER H meat cutter Steen Bros 2112 S Waverly Dr
- LAKOWSKA Darrell D (Neola R) contr Southern Pac 1303 W 10th Av 926-6559Δ Ch Mason '55 Stephen '56 Mark '60
- LA LONDE Rene (Carol credit ofc emp Wards) Rt 2 Bx 409-Lebanon
- LAMB Donald W (Louise M) district ofc mgr PP&L 1407 Gibson Hill Rd 926-6884Δ Ch Michael '51 Linda '55
- LAMB Emil L (Florence R) auto messenger US Bureau of Mines 1503 W Queen Av
- LAMB Everette R (Sara E) formn mach shop US Bur of Mines & treas-mgr Fedl Metals Cr Union 1140 E 1st Av 926-3276Δ
- LAMB Phebe V (wid Elliott) 406 E 5th Av
- LAMB Steven E USN 1407 Gibson Hill Rd 926-6884Δ
- LAMB William C (Norma E) mtce Cheldelin Jr HS Corvallis 1305 Spring Hill Rd 926-6517Δ Ch Norma '51 William '53 John '56 Sharon '58
- LAMBERT Lloyd (Marilyn) shipping clk Wah Chang Rt 2 Box 302 928-8769Δ Ch Rickv '62 Shari '64 Rodney '67
- LAMBRECHT Clara A 1219 S Elm 928-9157Δ
- LAMBRECHT JANIS M OWNER CYNTHIA'S BEAUTY SALON RT 3 BOX 149-A SCIO 394-2760Δ
- LA MERES Beatrice retired 2853 E Salem Av
- LAMMERS H A (Evelyn F) pharm Don Walt Pharm 820 S Maple 928-3430Δ
- LAMPMAN Lauren H (Helen K) engr SP&L 950 Airport Rd (#45) 926-2688Δ
- LAMPMAN Sandra Kay clerk steno Linn Cty Dist Court 950 Airport Rd (#45) 926-2688Δ
- LANCASTER Victor H (Lois F) emp Univ of Ore Rt 1 Bx 326-J 928-8739Δ
- LANDAUER Kenneth L (Elsie ofc emp Consolidated Elec Dist) mgr Consolidated Elec Dist Rt 4 Box 386-L3 926-6590Δ Ch Teri '55 Jeffery '56 Suzanne '58 Cindy '60 Janet '62
- LANDEN Timothy B (Freida M) leadsman Oregon Freeze Dry 1134 W 12th Av

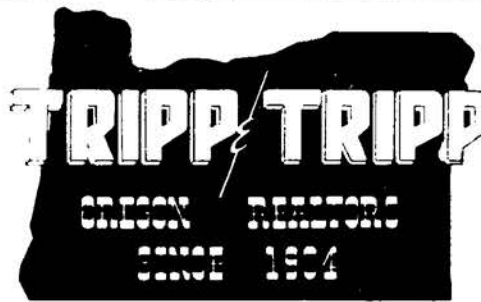

206 W. 1st Av.
926-1521

MEMBER
MULTIPLE
LISTING

- ALBANY ALPHABETICAL LIST OF NAMES 225
- LANDER Clara E retired 1405 S Takena 926-7468Δ
 - LANDER Floyd T (Dorothy L) Rt 1 Bx 295 928-7809Δ Ch Kathleen 49
 - LANDERS James C (Ingrid) apprsr Linn Cty Rt 1 Bx 430F 3 Lakes Rd 928-7911Δ Ch Caroline '54 Arlene '56 Gregg '57 Debra '60
 - LANDERS Lee L (Cora M) asst mgr 3 Boys Mkt 2336 E 34th Av 926-3706Δ Ch Jimmy '52 John '54 Vickie '57 Kathy '59
 - LANDES DR C MERLE optometrist & ptrn Albany Vision Clinic (ofc) 425 W 2nd Av 926-1541Δ
 - LANDES Dr C Merle (Isabelle) optometrist & ptrn Albany Vision Clinic (res) 1551 Laurel Oaks 926-3606Δ Ch Lori '60 Mark '64
 - LANDIS Glen (Cheryl) draftsman Lemon's Mill Work 810 Davidson 926-7832Δ
 - LANDIS Howard D (Joan M) trk drvr W J H Rt 2 Bx 62-K Lebanon 928-8939Δ Ch Rebecca '65 Kevin '67
 - LANDT JOHN (DORIS) MGR RADIATOR DEPT CHUCK & ART'S AUTO-MOTIVE SERV RT 1 BOX 398 926-7687Δ CH MARVIN TORGESON '59
 - LANE Bill L (Luanna) cabinet maker Edwards Albany Planning Mill Inc Rt 3 Box 1020 928-3984Δ
 - LANE Earl H emp Western Kraft Corp PO Bx 72-Jefferson
 - LANE Ethel L (wid Clarence E) 1155 S Elm 926-2961Δ
 - LANE Ken C (Charlotte) clk Richey's Mkt-Corvallis 520 N Jefferson 926-7884Δ
 - LANE Lawrence B (Marlene) floorman PayLess 425 N Chicago 926-5987Δ Ch Garry '56 Alan '58
 - LANE Michael (Barbara) cabinet maker Edwards Cabinets 1244 S Ferry 928-8370Δ Ch Yori Gabrielle '69
 - LANE V 1935 E 6th Av 928-7140Δ
 - LANE Walter K (Sharon D) emp Vancouver Ply 1013 S Calapooia 928-9762Δ Ch David '58 William '59 Susan '61 Julianne '62
 - LANE WILLIAM B 'BILBEE' (GEORGIA VICE PRES CREDITORS COLLECTION SERV INC) SECY-TREAS CREDITORS COLLECTION SERV INC 840 ERMINE 926-6798Δ CH TANYA M '61 BILBEE '63
 - LANG Joe USN 1069 W 14th Av 928-3415Δ
 - LANG JOHN P (ELLEN BINDERY DEPT PRIDE PRINTING CO INC) PRES PRIDE PRINTING CO INC 1069 W 14TH AV 928-3415Δ
 - LANG Michael US Army 1069 W 14th Av 928-3415Δ
 - LANG Stanley B (Alison S) retired 627 S Ferry 928-9578Δ
 - LANG STUART S CPA (ofc) 223 S Broadalbin 926-6008Δ
 - LANG Stuart S (Carol F) CPA (res) 3220 Liberty 926-6236Δ Ch Debra '63 Leah '67
 - LANG WILLIAM R (PAULETTE SECY ALBANY SAND & GRAVEL CO & FIFTH STREET READY-MIX CONCRETE INC) PRES ALBANY SAND & GRAVEL CO & FIFTH STREET READY-MIX CONCRETE INC 680 E ISABELLA LEBANON 258-2319Δ
 - LANGE Barbara student LB Community Coll 1156 W 9th Av 928-8669Δ
 - LANGE David student OSU & emp US Bureau of Mines 1156 W 9th Av 928-8669Δ

NO 1 MCDANIEL'S ARCTIC CIRCLE DRIVE IN S. PACIFIC & QUEEN AVE. NO 2 926-6415 926-6106

PHONE 926-4741 SUNSET MANOR NURSING HOME 805 E. 19TH AVE. ALBANY, ORE.

PHONE 926-5881 RT. 1 BOX 471 TANGENT Rolland's MOBILE HOMES HWY 34 BETWEEN CORVALLIS & FREEWAY

CASCADE DRYWALL AND INSULATION, INC.
PHONE 926-5243
P.O. BOX 782 ALBANY



SEPTIC TANKS - EXCAVATION - GRADING Barry's Construction



Shop: 255 E. Queen St.

1425 Santiam Rd. Albany 926-3018

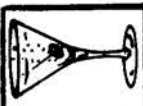

CHINESE & AMERICAN FOODS
RESTAURANT
BAMBOO TERRACE
& LOUNGE
ALBANY
926-2294
2732 E. PACIFIC BLVD.



WAVERLY MOTEL
— CLEAN & COMFORTABLE —
OWNERS
GEORGE & MERLE BOARAS
2409 E. Pacific Blvd.
ALBANY, OREGON
7 FOOT BEDS — COLOR TELEVISION —
PHONE 926-2334

2840 Marion



MR. KRICKET

Sound 990 - Phone 926-3719
LOCAL NEWS 8 A.M. & 12 NOON

Albany, Oregon



TO BUY OR SELL

REAL ESTATE

See A Member Of
Albany Multiple Listing
Service, Inc.

See Real Estate in Classified Section

- LANGE Edmund (Doris) head constn Albany HS 1136 W 9th Av@ 928-8669@ Ch Mary '51
- LANGENDORF UNITED BAKERIES whole bkry Al Hixon supvr Mrs E Hiatt mgr 2145 E Pacific Blvd 926-2724@
- LANGLEY Linda counselor I Linn Cty Rt 3 Bx 777-B 926-7351@
- LANGMACK Charles J retired Rt 2 928-2003@
- LANGMADE CERAMIC TILE installation Ray Langmade ownr 1128 N Nebergall Loop 926-5090@
- LANGMADE Larry J ownr Ceramic Tile Installation 2411 Waverly Dr 926-5748@
- LANGMADE Ray C (Karen) ownr Langmade Ceramic Tile 1128 N Nebergall Loop Rd 926-5090@ Ch Sandra '61
- LANGSDORF Alice RN Albany Genl Hosp 1408 S Broadway 926-8283@
- LANGSDORF John F (Bonnie nurses aide AGH) student OSU 1915 S Main@ 926-2970@ Ch Leah '67 John '66
- LANGWELL RONALD M (BETTY) OWNER DAY 'N NITE GROCERY 1412 SANTIAM RD 926-5238@
- LANHAM Bill G (Constance M) emp Gazette Times 818 E 27th Av@ 926-3119@
- LANHAM Edgar (Olla) retired 3150 Knox Butte Av@
- LANHAM Marcie 3160 Knox Butte Av
- LANHAM Paul N (Doris J) emp NW Natural Gas 3160 Knox Butte Av@ Ch Michael '52 Paula '54 Steven '56
- LANIG Jerry W (Lenora) spreader Vancouver Ply 825 E 33rd Av 928-8129@ Ch Jerry Wayne '61 Tirzha '62 Scott '64
- LANIG Larry D (Jackie rept Albany Animal Hosp) mach Wah Chang 3024 S Pine@ 926-6159@ Ch Larry Jr '60 Terry '62 Sheila '64
- LANKFORD Vernon D (Helga H) USAF 925 E 28th Av 926-5690@ Ch Sherry '57 Carol '58 Milton '61
- LANLEY Mary Ann nurse Good Samaritan 109 NE 13th 926-2320@
- LANLEY W W (Zoe E) retired 109 NE 13th Av@ 926-2320@
- LANNING Kathleen Marie safe deposit clk Citizens Valley Bk Rt 1 Bx 147-A-Scio
- LANSING Earl (Jutha H bkpr Ken Seovn Distrng) Rt 1 Bx 397 928-8717@
- LANTRY Kate L 425 S Geary 928-9438@
- LAPPEN Frank (Fancheon I tchr Sunrise Sch) carp & Leather Craft 2516 S Waverly Dr@ 926-3329@
- LARABEE Lillian M (wid Leon W) Rt 2 Bx 179@ 928-7024@
- LARE David W (E Jeanne x-ray techn Adair AFB) water plt opr Adair AFB 2901 S Burkhardt@ 926-5375@
- LARE Dorothy J student OSU 2901 S Burkhardt 926-5375@
- LARKIN Delmar (Bessie C) Rt 1@ Tangent 928-8950@ Ch Robert '50
- LARKIN Hugh J emp Western Kraft Corp 644 Hazel St-Jefferson
- LARKO Joseph L (June R) USAF 2701 S Hill 926-3005@ Ch Katherine '52 Candy '58
- LARRISON Cecil V (Madeleine N bus drivr Sch Dist #5) mtce Van Ply Rt 1 Box 71A Tangent S Pacific Hwy 99-E 928-3923@
- LARRISON Cecil V Jr (Geraldine F) trk drivr U & R Trkg 1020 Houston@ 926-4330@ Ch Richard '64 Cynthia '63

ALBANY ALPHABETICAL LIST OF NAMES 226

- LARRISON Karen Sue student OSU Rt 1 Box 71A Tangent S Pacific Hwy 99E 928-3923@
- LARRY'S BARBER SHOP 928 S Elm
- LARSELL Dan 1510 S Park Terrace student 928-9145@
- LARSELL Richard A (Betty L) v pres Linn Pac Much Contr & pres Specialty Fabricators 1510 S Park Terr@ 928-9145@ Ch Deborah '52 Dennis '56 Deanne '58
- LARSEN Gordon (Helen) veneer sls Wood Tek Inc 1950 SW Camelot Court Portland
- LARSEN Steve W (Bonnie A) emp Oregon Freeze Dry 206 E 3rd Av@ 926-8280@ Ch Vicki '68
- LARSEN William K (Nettie) retired Rt 4 Box 332@ 926-1242@
- LARSON Al G (Beatrice) mgr Cummings Transfer & Fuel Co Rt 4 Bx 333-S Hillcrest Ln@ 928-3230@
- LARSON ART (CAROL ANNE) ASST MGR GRAVE@ MUSIC WEST 325 W 1ST AV CH PATRICK '67 SCOTT '69
- LARSON Beverly elem lbrn Salem Pub Sch 824 S Neberdabin 926-6396@
- LARSON CARL V OWNER CARL'S STUDIO 208 W 1ST AV 928-8663@
- LARSON Darrell 706 Fir
- LARSON Grant A student Rt 4 Bx 333-S Hillcrest Ln 928-3230@
- LARSON Harold W (Kathryn L) instlr reprmn Pac NW Bell 1016 E 31st Av@ 926-1777@ Ch Greg '56 Ron '57
- LARSON Irving R (Clarence lab techn Salem Genl Hosp) dir Vermeer Power Lines 1250 Chestnut@ 928-8553@
- LARSON Mary Mrs self-emp 2010 E 34th Av 926-2059@ Ch James Volkman '51
- LARSON Roger L (Mary K) slsmn Roland's Camper Trlr 2562 S Sherman 926-8775@ Ch Shelly Lynn '67 Gregory Alan '69
- LARSON Stanley G (Deloris J) formn Van Ply 3530 Kizer Av@ 926-2411@ Ch Judy '53 Cindy '54 Lori '62
- LARSON Walter P (Melinda E) retired 1537 E Salem Av@ 926-5080@
- LA RUE Wesley E emp Wah Chang 306 E 4th Av 926-7982@
- LASKY Richard C (Mildred E) carp 839 E 4th Av 926-1683@
- LASSEN Larry (Edith) constn wkr 1415 E Salem Av (#12)
- LATHAM Robert S (Jean S tchr Salem Pub Sch) drftg chrmn Salem Tech Vocl & Comm Coll 2630 S Liberty@ 926-2374@
- LATHAM Rodger 837 N Waverly Dr
- LATHAM William S student 2630 S Liberty 926-2374@
- LATHORPE Bill emp Wah Chang 810 W 18th Av (#9)
- LATHROP Jim (Susan) aircraft slsmn Albany Airways Inc 919 W 20th Av 928-3107@
- LATTA Bobbie J student LBCC 2746 S Shore Dr@ 928-7669@
- LATTA Glenn (Alice) dsptrchr John R Lehr 427 E 5th Av@ 928-7000@ Ch Walt '57 Richard L Prichard '61 Mike Prichard '63
- LATTA Robert E (Mae R nurses aide) emp Linn Pacific 2746 S Shore Dr@ 928-7669@ Ch Becky '52
- LATTIN Harry E (Cathrine tchr Sch Dist #5) mtce supt School Dist #5 1107 NE 13th@ 928-7594@
- LAU Philip student & cook Bamboo Terrace PO Bx 886
- LAUBNER Nina P (wid W C) 1240 W 10th Av@ 928-8460@
- LAUDAHL Richard L (Roberta K) estimator PP&L 1525 S Hill 926-6440@ Ch Scott '58 Julie '61 Sheldon '62
- LAUFMAN Sarah Steele Mrs 837 W 11th Av@ 928-3670@
- LAUGHLIN Rosella retired 1035 N Albany Rd 926-5064@
- LAUNDERVILLE Joe (Toni L) 1665 S Lafayette 926-5906@
- LAUNE Robert A (Marsha L) meat cutter Nebergall 2040 Tudor Way@ 926-3962@ Ch Teresa '63 DeAnn '65
- LAURIE Leona E 1335 W 15th Av 926-7301@
- LAURITSEN Michael D (Lillian) porter saw hlpr Duraflake Co 4021 Market Av-Salem
- LA VOIE Lawrence E (Vonda) emp REM Metals Inc 3117 S Shore Dr 926-2355@ Ch James '60 JoAnne '61 Michael '64 Loreen '69
- LAW George D (Gayle) lab techn Wah Chang 1305 S Park Terr@ 926-7873@
- LAW Robert E (Elizabeth) lineman PP&L 1010 S Geary (#7)@ 926-6796@
- LAWEN Harold J (Carol) whsmn Great Western Seed Co Rt 3 Bx 45-Scio
- LAWLER William W (Carol) mlwrt Amer Can 719 E 19th Av 928-7510@ Ch Greg '61
- LAWRENCE Donald W (Linda slsldy Music West Inc) carp Mortarless Block Co 1125 E 23rd Av@ 926-7586@
- LAWRENCE R C (Carol emp Albany Genl Hosp) emp Ore Elec 1745 Century Dr 926-7219@
- LOWREY Clyant A (Donna) ownr Benton Auto Wrecking Rt 3 Bx 768-B@ 928-9860@ Ch Theresa '58
- LAY David U (LeAnna G) emp Boise Cascade 3527 S Pacific Blvd@ 926-8340@ Ch Kathi S '53 Marcy A '54 Peggy '57
- LAYMAN Bert F (Marie F) ownr Layman Barber Shop 734 W 9th Av@ 926-5233@
- LAYMAN David (Florence) constn wkr 2030 Perfect Ln@ 928-8211@



ALBANY SALVAGE

We Buy & Sell Scrap Metal & Structural Iron New & Used

E. E. LOTSPEICH Prop.

RT. 3, BOX 921—ON OLD CORVALLIS HWY.
ALBANY, OREGON PHONE 926-4323

Silver Flip Beauty Salon

216 S. JACKSON

926-1688

WILSON & SMITH INSURANCE

LEONARD L. WILSON
COMPLETE INSURANCE COVERAGE

Cor. Third & Ellsworth

Phone 926-4291

Albany, Oregon

LAYMAN David Andrew (Jerri) ofc mgr Mill Supply Corp Bx 22-Shedd
LAYMAN Frank W (Claudine N bus drvr Sch Dist #8) windermn Western
Kraft 3009 S Gearw@ 926-4961Δ Ch Andy '52 Richard '56 Lisa Gail '59
LAYMAN Lois M (wid Andrew) 1065 W 8th Av@ 928-8188Δ
LAYMAN Malcolm US Army 734 W 9th Av 926-5233Δ
LAYMAN Michael B (Judy lab techn Stokely Van Camp) formn Ore Met
2709 S Madison@ 926-4376Δ Ch Kelly '63 Shannon '66
LAYMAN Patrick M US Army 734 W 9th Av 926-5233Δ
LAYMAN S BARBER SHOP Bert Layman ownr 335 W 2nd Av 926-6166Δ
LEABO Bessie A (wid Archie) 1013 E 5th Av@ 928-8351Δ
LEABO Dale R (Wanda C) log scaler Columbia River Log Scaling Bureau
1650 S Lafayette 928-7195Δ Ch Yvonne '56 Karl '57 Karen '58
LEABO Donald C emp Jim Reid Logging 1013 E 5th Av 928-8351Δ Ch
Jeffery '55
LEACH Larry P (Theresa) casting Rem Metals 1305 E 38th Av@ 926-
6249Δ Ch Amy '63 Kim '64 Paul '66
LEACH William A retired Rt 3 Bx 787@ Hwy 34 928-8033Δ
LEAHY Charles E (Bev emp Franc Bakery) emp Vancouver Ply 923 N
Waverly Dr@ 926-5223Δ Ch Curtis '52 Marsha '54 Pat '56 Jayne '58
LEATHERMAN Thomas (Thelma check printer CVB Albany)840 Hillview
Dr-Lebanon
LEAVENGOOD C I (Marian H) ownr Coe's Cedar Prod 1237 W 12th Av@
926-4694Δ
LEAVITT Lowell H carp hlpr George Olson 1020 W 14th Av 928-9812Δ
LEAVITT Lydia M (wid Homer J) 1020 W 14th Av@ 928-9812Δ
LEBANON BAG COMPANY James Hickey ownr Rt 1 Bx 250J Hwy 20
928-7732Δ
LEBARO Norman L (Donna) trk drvr Pacific Motor Trucking Co Rt 1
Bx 399-A2 No # 10 Grange Rd 926-2897Δ
LEBOLD Clete F (Thelma secy Linn Cty Amusement)carp Ray Lillie &
Son 534 S Chicago@ 926-2896Δ
LEBOW Ernest Dean mtce formn Oregon Freeze Dry Rt 3 Bx 796
LEBOW Gale C (Eunice E) indl appr Linn Cty 1340 Harder Ln@ 926-5100Δ
Ch Clayton '54 Mark '57 Sara '59 Stan '61
LEBOW Sandra J studt & switch board opr pt time US Natl Bank 1340
Harder Lane 926-5100Δ
LEBOW Susan M student OSU 1340 Harder Ln@ 926-5100Δ
LECKINGTON Charles E (Rose C) mech Stokely 1530 Spring Hill Rd@
926-2490Δ Ch Calvin '53
LECKINGTON Roger US Army 1530 Spring Hill Rd 926-2490Δ
LE CLERC Richard E Rt 1 Tangent 926-6233Δ
LE CORNU Philip wldr Wah Chang 1830 S Thurston 926-7928Δ
LEDBETTER E Ward bkpr Linn-Benton Community Coll 2000 S Main
926-4040Δ
LEE A M retired 710 N Waverly Dr@ 928-3697Δ
LEE Albert E (Bernice) 950 Airport Rd (#12) 926-7689Δ
LEE Christine Jo student OSU 1026 W 11th Av 926-2182Δ
LEE Gary E (Judy M) rec clk Payless Drug 1089 W 16th Av 926-6587Δ
Ch Pamela '66 Brian '69
LEE Harlan M (Véonne) bkpr Shell Oil Distr-Leo S Wall 981 Airport Rd
Lebanon
LEE Jerry W (Diana L wtrs Wayne's Coffee Shop) 531 Calapooia (#B)
LEE LAWRENCE (MARGARET) PTNR BAMBOO TERRACE RESTR &
LOUNGE P O BOX 886
LEE Maurice D (Laura) retired 1305 S Takena@ PO Box 117 928-8265Δ
LEE Ralph B (Joan) asst genl mgr Albany Dem Herald 1026 W 11th Av
926-2182Δ
LEE Robert S mach Ore Met Rt 4 Box 386-H 926-2554Δ
LEEDY David R (Jeanne R) sr sub-sta opr Bonneville Power 1115 W 25th
Av@ 926-4390Δ Ch Rhonda '52
LEEDY Joyce A student Oregon State Grand Prairie Rd@ 926-6494Δ
LEEDY Owen F (Mildred E) slsmn Nationwide Ins 3121 S Chicago 926-
1736Δ Ch Richard '53
LEEDY Taylor L (Lucille nurse Albany Schools) production supt Oregon
Freeze Dry Foods Rt 1 Bx 435 926-3184Δ
LEEDY Thomas USN 3121 S Chicago 926-1736Δ
LEEK Elmer H (Elizabeth L ins slsldy) carp Allen Fruit Co 1600 S
Madison@ 926-6197Δ Ch Janice '51 James '52 Betsy '56 Theresa '59
LEEK Glen M (Mildred R) whse formn McDonald Candy Co 950 Airport
Rd (#41)@ 926-3756Δ
LEEK Terry C salesman 1600 S Maple 926-6197Δ
LEEMASTER Leo F (Mary bkpr Al Ray Motel) ownr Lee's Barber Shop
125 N Marilynn@ 928-7196Δ
LEEMASTER William L (Carrie) turn opr Ore Met Rt 3 Bx 685@ River-
side Dr 926-3236Δ Ch Joni G '56 Lauren C '58 William T '61
LEEND Agnar M emp US Bur of Mines 1124 E 7th Av 926-3854Δ
LEEPER Maude I (wid Fred A) 507 E 4th Av 926-7826Δ
LEE'S BARBER SHOP Leo Leemaster ownr 229½ W 1st Av
LEE'S BEAUTY HUT - BEAUTY SHOP, WIGS DELORES LEE HANSEN
OWNER & MGR. 122 S ELLSWORTH PHONE 926-2323

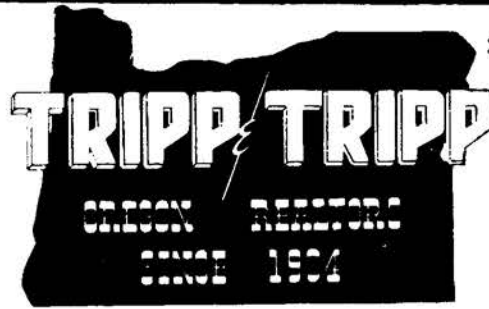

206 W. 1st Av.
926-1521

MEMBER
MULTIPLE
LISTING

ALBANY ALPHABETICAL LIST OF NAMES 227
LEE'S CAMERA SHOP - CAMERA SHOP, PHOTOGRAPHIC SUPPLIES
LEE BELLOWS & ELVA W BELLOWS PTNRS. 118 E 1ST AV PHONE
928-9542

LEE'S FLYING SERVICE airport Lee Sitton ownr Rt 2 Bx 311-C 926-
3252Δ
LEESON Harold US Army 2605 S Hill 926-3976Δ
LEESON Marshall C (Eva C clk Mayfair) opr Wah Chang 2605 S Hill@
926-3976Δ Ch Terry '52
LEESON Ralph E student 2605 S Hill 926-3976Δ
LEESON Raymond student OSU 2605 S Hill 926-3976Δ
LEEVEER Edna (wid Jorie) tchr Sunrise Sch 1630 S Liberty@ 926-2012Δ
LEEVEER Richard student OSU 1630 S Liberty 926-2012Δ
LEFFLER Raymond (Vida) emp Ply Prod Rt 4 Bx 240@ Corvallis Hwy
20 928-7591Δ
LEFLER G R (Walsie) retired 1217 E 28th Av 926-8208Δ
LEFLER Glen I. (Iris) dryer feeder Vancouver Ply 4170 S Santiam-
Lebanon 926-6760Δ
LEFORS Leland L (Marie B tchr Lebanon) logging supt Willamette Ind
3104 N Shore Dr 926-1806Δ
LEFORS William R student OSU 3104 N Shore Dr 926-1806Δ
LE FRANCQ Julius (Eva M ofc mgr Harrison Tunison Motors) retired
Rt 4 Bx 383-W@ Valley View Dr 928-9669Δ
LEGARD R J (Berniece) mgr Sunlite Transformer Co 950 Airport Rd
(#42) 926-6504Δ
LEHMAN Chet carp 825 S Bain 928-9305Δ
LEHMAN Donald L (Sharon) ownr Lehman Bros Dairy 1640 S Nebergall
Loop Rd 928-9635Δ Ch Katherine '63 Donna '65 Danny '66 Debra '67
Timothy '69 Donald '58 Charles '59 Wayne '60
LEHMAN Leaford R (Ruth A) bldr L&L Bldrs 2820 S Shore Dr 926-2811Δ
Ch Janet '58 Richard '62 Jodene '64
LEHNE Clayton W (V LaRue clk Safeway) carp Rt 3 Bx 687-B@ Ebenger L
926-3675Δ Ch Chris '60 Karen '62
LEHNHERR HARRY E (MARILYN J CLK DEMOCRAT HERALD) PTNR
BUY CONTINENTAL STATION & FOREIGN MOTORS RT 1 BOX 281-C
928-7718Δ
LEHNHERR John L (Betty) jitney drvr US Ply 300 S Clay@ 926-1382Δ Ch
John Jr '54 Dennis '58
LEHR JOHN R (PAULINE F) OWNER JOHN R LEHR TRUCKING CO RT 4
BOX 368@ 928-3737Δ CH MICHAEL '52 WAYNE '55
LEHR JOHN R TRUCKING CO - JOHN R LEHR OWNER RT 1 BOX 37B
TANGENT PHONE 926-1323 & 926-5671
LEIBNER Alma L 208 E 5th Av (#102) 926-3398Δ
LEICHTY Barbara J Rt 1 Box 350 Goltra Rd 928-8068Δ
LEICHTY Jacob (Norma Jean) farmer Rt 1 Bx 350@ Goltra Rd 928-8068Δ
Ch Calvin '52 Philip '61 Janita '64
LEICHTY Lena (wid Nick) Rt 1 Box 350-D@ Goltra Rd 928-9760Δ
LEICHTY Marion L (Marlene A) tile settar Valley Tile & Marble Rt 1
Bx 418-M@ Spicer Rd 928-9905Δ Ch Anthony J '56 Lanal L '59

IMAGINATIVE METALLURGY

ALBANY - BRIGHTEST SPOT IN OREGON'S FUTURE

P. O. Box 580
Albany, Oregon
97321



Telephone:
503-926-4281

PRECISE MELTING, CASTING AND
TESTING OF REACTIVE METALS
OREGON METALLURGICAL CORPORATION

Third and Washington

Fisher
FUNERAL HOME
DAN ORDEMAN AND WALTER KROPP, PARTNERS

SINCE 1912

Phone 928-3349

PHONE 926-5881
RT. 1 BOX 471 - TANGENT

Rolland's MOBILE HOMES

HWY. 34 BETWEEN
CORVALLIS & FREEMAN

AL-RAY MOTEL

926-4246
2727 E. Pacific Blvd.
Albany

"This Ad Worth 15% Discount On Material"
Custom Trim Shop
 926-5021
 1139 E. SALEM

NEUMAN'S GULF SERVICE STATION
 Gasoline • Auto Accessories • Tires • Batteries • Tune-ups
 Hwy. 34 & Freeway
 Rt. 3, Box 1089
 Albany, Oregon
 Phone 926-6804

- Letterheads
- Business Cards
- Business Forms
- Wedding Announcements

Keuter PRINTING CO.

1950 S BROADWAY

"If It Can Be Printed, We Can Do It"

- Mail Pieces
- Rubber Stamps
- Labels

PHONE 928-3464

**TO BUY OR SELL
REAL ESTATE**

**See A Member Of
Albany Multiple Listing
Service, Inc.**

See Real Estate in Classified Section

- ALBANY MULTIPLE LISTING**
- LEICHTY Wilmer M (Mary) prin Madison Sch Dist #5 Rt 1 Bx 3950 Fry Sta Rd 928-7038Δ Ch Mark A '61 Pamela '62
- LEIGH Gertrude 1136 S CalapooiaΔ 926-3460Δ
- LEISINGER Alvin H (Shirley) auto mech Western Kraft Rt 1 Bx 303-D 928-9881Δ
- LELAND Charles H (Rulana E) retired 2330 S BroadwayΔ 926-2170Δ
- LELAND Richard D (Agnus) slsmn Sears 2320 S BroadwayΔ Ch Richard '67
- LEMASTER Frank (Marjorie emp Wah Chang) self-emp trk drvr Rt 2 Box 38 926-5948Δ Ch Bill '54 Mike '52 Laurie '55
- LEMMON LaVonna bchn Pink Poodle Bty Salon 836 S Fulton
- LEMONS Bill R (Beatrice) emp Albany Tire Rt 4 Bx 362-LΔ Pulver Ln 928-8385Δ Ch Bill A '54 Denise '57 Nancy '60 Robert '64
- LEMONS Daniel student Goshen College Rt 2 Box 385 926-5634Δ
- LEMONS EUGENE O (VIRA J SECY-TREAS LEMONS MILLWORK INC) PRES LEMONS MILLWORK INC RT 2 BOX 385Δ 926-5634Δ CH DAVID '58 JOHN '59
- LEMONS Linda student Indiana Coll Rt 2 Bx 385 Clover Ridge Rd 926-5634Δ
- LEMONS MILLWORK INC - COMMERCIAL FIXTURES, FORMICA COVERED CABINETS & COUNTER TOPS, CABINETMAKING EUGENE O LEMONS PRES. & VIRA J LEMONS SECY.-TREAS. 224 E 13TH AV PHONE 926-1463**
- LEMONS O Eugene (Vira J secy-treas Lemons Millwork Inc) pres Lemons Millwork Inc Rt 2 Bx 385Δ Clover Ridge Rd 926-5634Δ Ch Daniel '51 David '58 John '59
- LENARDSON Janette M 1014 W 37th Av 926-6564Δ Ch Janet '55 Julene '59
- LENGELE Jack J (Ellen) veneer buyer Vancouver Ply 1123 W 29th AvΔ 926-6892Δ
- LENGKEEK Art (Violet) mech Linn Cty Amusement Co 855 Cox St 926-6723
- LENGKEEK Larry (Sandra R emp Centwise Drug Store) mech & rt man Linn Cty Amusement Co 3134 S Hill 926-4502Δ Ch Jodie '66
- LENNARD Ina L (wid Lloyd L) 1146 W 12th AvΔ 928-8672Δ
- LENOX Eunice tchr Central Linn HS Halsey 1939 W 17th Av 928-9128Δ
- LENT Ralph C (Maggie E) retired Rt 2 Box 236Δ Pac Hwy 928-8858Δ
- LEONARD George (Susan) sls mgr Zirconium Technology Corp 2880 NW Glenwood Dr-Corvallis
- LEONARD Juanita M 1340 E Water 926-7244Δ Ch Franklin '56 Lynn '57 Annette '61 Jeanette '68
- LEONARD Marie J student 1035 Gale 926-5675Δ
- LEONARD Ron C (Shirley M) field rep Cummings Transfer 3103 S Shore DrΔ 928-8664Δ Ch Debra '55 Mark '57
- LEONARD Ronald C Jr student 3103 S Shore Dr 928-8664Δ
- LEONARD Thomas W (Betty L student LBCC) prin Scio HS 2040 E 34th AvΔ 928-9631Δ Ch Laurie '53 Lance '56 Dann '58
- LEOVEY Elizabeth M student Univ Washington 714 W 10th Av 926-1920Δ
- LEOVEY Johanna E student U of Ore 714 W 10th Av 926-1920Δ
- LEOVEY Miklos (Maria) engr Salem Iron Wks 714 W 10th AvΔ 926-1920Δ Ch Kathleen '52 Suzanna '53 Clarisia '59

LARRY L. BARCLAY

BARBER SHOP

NEAT & COURTEOUS

LARRY L. BARCLAY, Owner

928 ELM ALBANY, OREGON

- ALBANY ALPHABETICAL LIST OF NAMES 228
- LEPPER Melvin E (Orpha F tchr) prin Oak Grove Sch 1216 Sherwood PlΔ 926-4936Δ Ch Dale '56
- LEPPER Orpha tchr Calapooya Sch 1216 Sherwood Pl 926-4936Δ
- LEPPIN Walter P (LaVerne) farmer Independence RdΔ Rt 1 Box 169 924-5042Δ
- LEROY Edward E (Helen) mach Moore-Rayne Mfg Rt 4 Box 368-DΔ 926-4930Δ Ch Michael '52 Lynne '55
- LESLIE Emil T (Dena) retired 1315 S ThurstonΔ 928-9252Δ
- LESTER Russell L (Sharon) title ofcr Pioneer Natl Title Ins Co 2816 S Shore Dr 926-4835Δ Ch Russell '65 Kristin '68
- LESZCZYNSKI Ed (Helen) 1415 E Salem Av (45)Δ
- LETOURNEAU Roger M (Edna R) emp American Can Co 507 S Broadalbin 928-7514Δ
- LETTERMAIR Dean H (Kaye emp Smoke-Craft) Rt 1 Bx 257-L-Corvallis
- LE VIEN A D Mrs 330 S Burkhart 928-9549Δ
- LEVINS A H (Eunice A emp Pioneer Natl Title Ins) emp Ply Prod Rt 4 Bx 247-LΔ Thornton Lake Dr 928-8416Δ
- LEVINS Richard H (Linda food processor Ore Freez Dry) field estimator PP&L Rt 4 Box 249 D 926-1944Δ
- LEW Howard O (Mary) cook Bamboo Terrace 235 S Fulton 926-5978Δ Ch Mark '56 Joy '58 Teddy '65
- LEWELLING Edna R (wid L G) 124 W 7th AvΔ 928-8484Δ
- LEWIS ARTHUR A PRES & MGR FIRST FEDL SAVINGS & LOAN ASSN OF WILLAMETTE VALLEY 924 W 21ST AVΔ P O BOX 116 928-9531Δ
- LEWIS C E ownr horse ranch Rt 1 Bx 429Δ 928-9352Δ
- LEWIS Carol student Ore State 1515 Laurel Hgts Dr 926-5735Δ
- LEWIS Dale A USN 1230 S Vine 928-3536Δ
- LEWIS Frank 215 S Jefferson
- LEWIS Jacqueline 1515 Laurel Heights Dr 926-5735Δ
- LEWIS Judy emp Smoke-Craft 926-E 5th (#9)-Corvallis
- LEWIS L Michael (Lynne) grader Boise Cascade 3133 S Madison 926-7539Δ Ch Kevin '69
- LEWIS Laura Mrs 730 E 5th Av 928-9621Δ
- LEWIS Leon G (Eleanor S) rl est slsmn Ransom & Smith 1515 Laurel Heights DrΔ 926-5735Δ Ch Sherri '53
- LEWIS Myron C (Gladys E Ibray aide Waverly Sch) meat cutter Cecilis IGA 1230 S VineΔ 928-3536Δ Ch Bruce '52
- LEWIS Virgil B (Louise M) steamfitter Western Kraft 2933 S HillΔ 926-3847Δ
- LEWIS Wayne R (Dawn R) jitney drvr Wah Chang 910 S Columbus Ch Wayne '67 Wesley '68
- LIBERTY SCHOOL elem sch Martin Reynolds prin 2345 S Liberty 926-2172Δ
- LICHTENTHALER GEORGE N (SHIRLEY J EMP GOODE, GOODE & DECKER) SECY-TREAS ROL-LAND TRAILER SALES & MGR KGAL RADIO RT 4 BOX 386-LΔ 926-3592Δ CH KAREN '54 MARK '59 HEDI '61 BRETT '62
- LIDDLE Forrest D (Bertha L) mgr Sites Silver Wheel 2923 S ColumbusΔ 926-5936Δ
- LIEBERMAN Bonnie student 1670 Tudor Way 928-9371Δ
- LISS Roy F (Annette) patcher Vancouver Ply 2930 S JacksonΔ 926-7260Δ
- LI'L SHAVER CO INC BARK MATL FOR MULCH & DECORATIVE GROUND COVER JEFFEREY S SPENCER MGR & PTNR 530 W QUEEN AV 926-4351Δ
- LILES Earl H (Mary Ann emp Pac NW Bell) trk drvr SP RR 1637 E Water 926-2005Δ Ch Dale '52 Vernon '56 Loretta '58 Jim '61
- LILES Stanley (Mary Ann) emp Wah Chang Rt 2 Bx 217 Morning Star Grange Rd 928-8836Δ Ch Steve '65 Malinda '68
- LILES Violet M (wid Lester A) Rt 2 Bx 217Δ Morning Star Grange Rd 928-8836Δ
- LILJA Wilmer (Darlene E) asst dir Childrens Farm Home 1158 W 11thΔ 926-4933Δ Ch Bill '55 Sherry '56 Craig '61 Wendy '64
- LILJENQUIST Eric A (Patricia ownr Fullerette) pts mgr Sears 316 Country Village Loop Rd Ch Deyna '67
- LILL Minnie J (wid John) 1200 E Salem Av (# 25)Δ
- LILLIAN'S BEAUTY SALON Lillian Fisk ownr 225 S Fulton 926-5487Δ
- LILLIE Raymond W (Hazel P) Genl Contr 130 Green Acrc LnΔ 926-6041Δ
- LILLIE Vern A (Janet R) contr 2716 S BurkhartΔ 926-3039Δ Ch Michael '59 Patrick '60
- LINCOLN Robert A & P mach Flyways Incorp Rt 2 Bx 58
- LINDBERG Linda D wtrs Pop's Branding Iron 2108 E Front Ch Robert '66
- LINDBERG Wayne J (Sharon emp Smoke-Craft) 2515 NE Seavy Rd
- LINDBLAD TOYE (MARIE E) OWNR ALBANY LANES 716 E 28TH AVΔ 926-4653Δ
- LINDEMAN Francis H (Lyda Jean Ibray asst US Bur Mines) rigger Hoskins Logging Sup 2210 S MainΔ 926-1668Δ
- LINDEN R W (Myrtha M) 2307 S Waverly Dr 926-4548Δ
- LINDGREN Phillip (Shirley) self emp Rt 4 Bx 218Δ Crestwell 926-8940Δ Ch Merlynn '64 Phillip '65

BOWL!

FUN ————— FUN ————— FUN

LAKESHORE LANES, INC.

682 AIRPORT RD. 926-4631

WHITE TRUCKS **Autocar** **Oregon Truck Sales, Inc.** **CUMMINS**
 * AUTHORIZED DEALER * P. O. Box 648 Hwy. 20 At Freeway 5
 DETROIT DIESEL ENGINES Phone 926-2285

LINDLEY Darold A (Helen) custdn Liberty Sch 2019 W 17th Av@ 928-9825A
 LINDLEY Edward H (Glendoris I chkwmn Stokely) slsmn Scharpf's Twin Oak 1085 E 23rd Av@ 926-1816A
 LINDLEY Eva M ofc mgr Harris Tunison 117 E 4th Av 926-2169A
 LINDLEY Oscar E (Frances) retired 1234 E 7th Av@ 926-3394A
 LINDQUIST Jesse Lee (Patsy) chief inspr Ore Met Rt 4 Bx 325-L@ Ridgeview Way 926-3396A Ch Kimberly '61 Amy Leigh '64
 LINDSEY Genevieve I Mrs 1450 S LawnrIDGE@ 928-7402A
 LINDSEY Lora Mrs Rt 2 3115 Knox Butte Rd 926-3393A
 LINDSEY O A (Cathy L wtrs Bull & Bear) dryer tender Boise Cascade 315 S Fulton 926-6133A Ch Vickie '63 Faith '64
 LINDSEY RICH CHEVRON SERVICE serv sta Richard Lindsey ownr 310 S Ellsworth 928-9600A
 LINDSEY Robert F (Betty J) mach Van Dahl Publ 3725 Knox Butte Rd@ 928-9315A Ch Peggy '53 Twigg '55
 LINDSKOG Selma (wid Henry) PO Bx 265 Tangent 928-3082A
 LINDSTROM Carole J eshr T & R Restr 2310 S Waverly Dr@ 926-5692A Ch Philip '60
 LINES Barbara J emp Albany Genl Hosp Rt 2 Bx 325 928-7722A
 LINES George L (Ortha J) rancher Rt 2 Bx 325@ 928-7722A
 LINES Russell L rancher Rt 2 Bx 325 928-7722A
 LINGENSJO Grant A (May A) mach mech OK Novelty 712 S Fulton@ 928-9436A
 LINGER LONGER tavern C R Miller ownr 145 S Main 926-9038A
 LINKOUS Gary A (Diane secy Emmons Kyle & Kropp) melter Ore Met 312 Country Village Loop Rd 926-6980A
 LINN-BENTON COMMUNITY COLLEGE Dr Eldon G Schafer pres, Vernon E Farnell business mgr, O R 'Bob' Adams dean of instruction 203 W 1st Av 926-6091A
 LINN-BENTON COLLEGE student center 435 E 3rd Av
 LINN-BENTON COUNTY ESCROW CO - JANICE BENTON MGR. 225 S BROADALBIN PHONE 926-5878
 LINN COUNTY AMUSEMENT coin operated machines Marshal McKee ownr, Roy Claypool mgr 436 W 1st 926-1549A
 LINN COUNTY COMMUNITY COLLEGE wldg sch John Alvin instr 130 N Montgomery 926-9133A
 LINN COUNTY FARM BUREAU George Chandler pres, Heike Ohling mgr Rt 1 Bx 115-G Tangent 926-4883A
 LINN-COUNTY OF - (See Front Section of Directory Also)

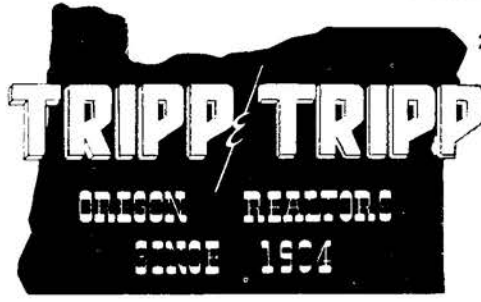

206 W. 1st Av. 926-1521

MEMBER MULTIPLE LISTING

ALBANY ALPHABETICAL LIST OF NAMES 229
 LINN COUNTY REAL ESTATE - THOMAS A JACOBS BROKER & OWNER 1035 E PACIFIC BLVD PHONE 926-4439
 LINN COUNTY TRACTOR & IMPLEMENT farm equip & sup Wayne Oakley ownr & Keith Oakley mgr 3511 S Pacific Blvd 928-8323A
 LINN CUSTOM CLEANERS INC custom seed cing Joseph Jacob pres, Royal R Muller secy & Reed Jacob treas PO Box 848 926-6721A
 LINN E D farmer Rt 4 Bx 535 Spring Hill Rd 928-7883A
 LINN Frank (Jeanne) retired 1130 E 9th Av 926-1870A
 LINN PACIFIC INC incl contrs Rex X Casey pres, Richard A Larsell v pres 3415 S Pacific Blvd 928-3388A
 LINN PRODUCTS Rex Casey pres, Dick Larsell v pres, Bob Morse secy-treas 425 W 34th Av 926-8641A
 LINN Simon P farmer Rt 4 Box 535 Spring Hill Rd 928-3652A
 LINNCO ELECTRIC CO - ELECTRICAL CONTRACTORS BILL E COBURN PRESIDENT 121 W 2ND AV PHONE 926-4266
 LINNELL Paul E US Army 1535 S Main 926-1441A
 LINNELL Paul E Sr (Mary E) emp Wah Chang 1535 S Main@ 926-1441A
 LINTON HOUSE THE - RESTAURANT FOCH SYMONDS & LOIS SYMONDS PTRNS. 220 W 2ND AV PHONE 926-5546
 LINVILLE Larry (Claudia) mach Susnik Machine Shop Rt 1 Bx 8-Lebanon
 LINVILLE Sharon counter girl Wardrobe Clnrs
 LIONBERGER Earl W emp Western Kraft Corp Rt 1 Bx 394-Jefferson
 LIPPINCOTT Jackie G mce Oregon Freeze Dry Foods 1303 E 29th Av 926-4715A
 LIPSEY DALE L (BONNIE A) OWNER DALE LIPSEY'S ENCO SERVICE STATION 2612 VINE 926-3369A CH DANNY '52 DEE ANN '54 BIFF '56 DOOLEY '62 BUFFIE '65
 LIPSEY Denis 2612 Vine 926-3369A
 LIPSEY William D (Michele E) inspr Tiline Rt 3 Bx 1124-AA 928-9416A Ch Wally '61 Devan '68 Kyle '69
 LIPSEY'S DALE ENCO SERVICE STATION - SERVICE STATION, GASOLINE, TIRES, TUNE UP, AUTO ACCESSORIES, BRAKE SERVICE DALE L LIPSEY OWNER 1810 GRAND PRAIRIE RD PHONE 926-3907
 LISTER Anita Rt 3 Bx 862 Western Star Grange Rd 928-3892A
 LISTER Robert M (Clara B) constn wkr Rt 3 Bx 862@ Western Star Grand Rd 928-3892A Ch Rebecca '53 Michael '54 Timmy '55 Danny '56
 LITTLE C Alvin (Cleo M) ownr Top Value Mkt 1637 E 1st Av@ 926-2105A
 LITTLE Maryann 1637 E 1st Av 926-2105A
 LITTLE Robert W (Linette A) slsmn McDonald Candy Co 2932 S Hill@ 926-6211A Ch Michelle '61 Michael '63
 LITTLER Donald A (Theresa E secy Simpson Timber Co) emp Vancouver Ply 910 Spring Hill Rd@ 928-8681A
 LITTLER Ethel (wid Roy) housemother Sigma-Chi Frat OSU 527 E 2nd Av 926-1728A
 LITTLETON Leroy S (Dorthiea) wldr SPRR Rt 1 Bx 491-Lebanon
 LIVINGSTON Darwin D (Mary J) carp American Can 211 E 15th Av 928-3500A Ch Kimberly '65 Craig '68
 LIVINGSTON Max L (Grace E) 1620 S Jackson@ 926-5728A

Abundant Food Cntr W Queen & S Calapooia 926-4852

Agri & Home Ec & 4H Ext Serv 926-4852

Agri Extension Agents Courthouse Bldg Annex 928-9323

Or 926-5896

4H Extension Agent Courthouse Bldg Annex 928-9323

Home Economics Extension Agent Court-house Bldg Annex 928-9323

Assessor Courthouse 926-1572

Building Inspector 4th & Broadalbin 926-5769

Circuit Court

Judge Courtney R Johns Courthouse 926-7962

Judge Wendell H Tompkins Courthouse.. 928-9185

Civil Defense Agcy Courthouse 926-2822

Clerk Courthouse 926-5569

Commissioner Courthouse 928-9193

Constable Courthouse 926-6081

County Judge Courthouse 926-2606

Court Reporter Courthouse 928-9185

If No Answer 928-8277

District Attorney Courthouse 926-4464

District Judge Courthouse 926-6081

Engrn Courthouse 926-1859

Fair Grounds Fair Bldg 926-9089

Fairgrounds Caretaker 3051 Oakwood Dr.. 926-6212

Health Dept Courthouse 926-4296

Juvenile Dept Courthouse 926-5553

Mental Health Clinic Courthouse Annex.... 926-4228

Parks & Recreation Dept Courthouse 926-6240

Planning Commission Courthouse 926-3717

Recorder Courthouse 926-2582

Repr Shop E 9th Av & S Madison 928-8457

School Superintendent Courthouse Annex Bldg 926-5821

Sheriff

Legal Dept Courthouse 926-1511

Tax Dept Courthouse 928-9614

Surveyor Courthouse 926-5641

Treasurer Courthouse 928-8301

HEATING OILS - LUBRICANTS
 GASOLINES

CHISHOLM OIL CO.
 1431 CENTURY DR. 928-3210 ALBANY

NO MILEAGE CHARGE **JAY'S SEPTIC TANK SERVICE** PHONE 928-8814 or 258-6138
 P. O. BOX 67 CRABTREE

420 W. 3RD AVE. PHONE 926-5881 RT. 1 BOX 471 - TANGENT Rolland's MOBILE HOMES HWY. 34 BETWEEN CORVALLIS & FREEWAY
FORTMILLER - HEIDER FUNERAL HOME
 "Service Always Within Your Means"
 928-3381

HARRIS - TUNISON MOTORS, INC.
 310 E. Second Ave. - Phone 926-6011
 NEW & USED CAR DEPT.
 RENTALS 310 E. First Ave. - Phone 926-5725 - Body Shop AIR CONDITIONING

CREDIT BUREAU OF ALBANY
BUREAU OF MEDICAL ECONOMICS
 PHONE 926-5528
 1707 S. HILL
 MEDICAL
 BANK
 WHOLESALE



FIRST NATIONAL BANK OF OREGON

"The Bank With the Highest Personal Interest In You"

ALBANY BRANCH - 300 W. First Av. - Phone 926-5823 • WAVERLY BRANCH - 2100 E. Pacific Blvd. - Phone 926-5823

ALBANY MULTIPLE LISTING

**TO BUY OR SELL
 REAL ESTATE**

See A Member Of
**Albany Multiple Listing
 Service, Inc.**

See Real Estate in Classified Section

LLOYD Duane (Joyce) constn wkr 105 Clover Ridge Rd 928-3473Δ Ch Teresa '60 Laura '64
 LLOYD James (Glenda C cshr Sears) student OSU Rt 4 Bx 210 Walker Ln 926-8484Δ
 LOCHNER Allen (Nancy) apprentice electr J & J Electric 3240 S Marion@ 928-7336Δ Ch Tommy '64 Jimmy '66
 LOCKARD James W (Barbara E) ownr Pastime Tavern 317 W 9th A@ 926-5137Δ Ch Carolyn 51 Sharon 58
 LOCKARD Lynda D student OSU 317 W 9th Av 926-5137Δ
 LOCKE C R (Lois) slsmn Tucker Music Co 2957 NE 67th-Portland
 LOCKHART Howard B (Beverly) emp Smoke-Craft 1545 S Park Terr 926-6919Δ
 LOCKHART Mike US Army 3037 S Pacific Blvd 926-7056Δ
 LOCKWOOD Kenneth L (Betty C) Rt 3@ Cty Farm Rd 928-7005Δ Ch Michael '54
 LOEFFLER Wilhelm G (Maria E) ownr Wilhelm G Loeffler & Assoc 139 Benton Pl@ 926-1702Δ Ch Christopher '57 Sabina '59 Andreas '61 Bertina '65
 LOEKS LeRoy G (Roberta L) meter & relay wkr PP & L 2015 NW Broad-wav 926-5020Δ Ch Linda '57 Larry '59 Lisa '62 Lana '63
 LOEWEN Calvin (Joan) formn NW Travel Equipt Corp
 LOEWEN David G (Alexia M) emp Ore Met 3603 Earl 926-7162Δ Ch Cindy '61 Michael '63 Corene '64 Tommy '68
 LOEWEN Joe (Josphine) emp NW Travel Equipt Corp
 LOGAN B E (Ann) retired 2095 S Jackson
 LOGAN Floy V (wid John) clk Payless Drug 1020 E 10th 926-5246Δ
 LOGAN Forrest L (Linda F) casting div Rem Metals 1305 S Broadway 926-8495Δ Ch Rhonda '58 Vicki '60 Terri '61 Brett '66 Bryon '66
 LOGAN Myrl (wid Otis) Rt 2 Bx 154@ Dever Rd 928-3765Δ
 LOGAN Norman K (Barbara A) student 1020 E 10th Av 926-5246Δ
 LOGUE James D (Betty L) loan clk US Natl Bk) emp Pac NW Bell 706 Quarry Rd@ 926-3955Δ Ch James '52
 LOGUE Michael student U of O 706 Quarry Rd 926-3955Δ
 LOLLAR Dale (Julie) deputy sheriff Linn Cty Sheriff's Dept 370 Central Av-Lebanon
 LONEY Ronald E (Diane) dir Boy's Club 920 Spring Hill Rd 926-6814Δ Ch Megan '63 Michael '64
 LONG Beverly Kay paste-up dept Albany Democrat Herald Rt 3 Bx 254-Lebanon
 LONG, BODTKER & YOUNG Merle A Long, Willard I Bodtker & Ronald G Young attorneys 425 W 2nd Av 926-5504Δ
 LONG Daniel G (Consuelo E secy United Fund) supvr Wah Chang Rt 3 Box 1052 S Columbus@ 928-9869Δ
 LONG David student Stanford Univ 1240 W 11th Av 928-8546Δ
 LONG ETHAL M (WID S W) PTNR LONG'S SHOE STORE 1175 S MAPLE 928-9703Δ
 LONG Hugo S (Bertha M) retired 840 S Maple@ 928-9584Δ
 LONG James (Jo Ann) US Army Rt 3 Box 1052 S Columbus 928-9869Δ Ch Cordell '67
 LONG Jim student OSU 2320 S Jackson 926-1477Δ

ALBANY ALPHABETICAL LIST OF NAMES 230
 LONG Lynn M (Ruth E) rl est apprsr 1217 Sherwood Pl@ 926-3701Δ Ch Teresa '55
 LONG Margaret student 1240 W 11th Av 928-8546Δ
 LONG MERLE A attorney Long, Bodtker & Young (ofc) 425 W 2nd Av 926-5504Δ
 LONG Merle A (Muriel M) attorney Long, Bodtker & Young (res) 1240 W 11th Av@ 928-8546Δ Ch Mark '53
 LONG Mike student Portland Com Coll Rt 3 Box 1052 928-9869Δ
 LONG Wilmer A (Almeda J) retired 1416 F 7th Av@ 926-3290Δ
 LONG Wilmer R (Edna M) asst supvr SPRR 2320 S Jackson@ 926-1477Δ Ch Sheri '52 Mike '53
 LONGBERG Glenn A (Ada I) pickup man Simpson Tnbr Rt 1 Box 94@ Tangent 928-3720Δ

LONG'S SHOE STORE - NORMAN F CAREY PTNR. & MGR. & ETHAL M LONG PTNR. 234 W 1ST AV PHONE 928-8537

LOOMIS Ralph E (Irene A) acct & ofc mgr Gardner Plumbing & Heating 504 W 9th Av 926-2196Δ
 LOONEY David F (Susan M) opr Wah Chang 1411 E 31st Av@ 926-6131Δ Ch Christy '67
 LOONEY J J (Adranna) gardener Rt 4 Bx 236@ Hwy #20 926-3138Δ
 LOONEY M J (Hazel T) retired Rt 1 Bx 58@ Tangent Looney Ln 928-7916Δ
 LOONEY Sam C (Opal E) 1208 Old Oak Dr@ 926-3187Δ Ch Pamela Peterson '55
 LOPES Harold (Arlene) asst editor Van Dahl Publication 331 E 4th Av 928-3220Δ Ch Mary '53 Elizabeth '64
 LOPEZ Eloisa S 2327 E Salem Av 926-6480Δ Ch Juanita '52 Elena '55
 LOPEZ Pete S emp Wah Chang 2327 E Salem Av 926-6480Δ
 LOPUSON Dick N (Bonnie A) emp Bonneville Power 817 E 6th Av@ 928-9585Δ Ch Denise '54 Teena '59 Shelley '61
 LOPUSON Nikki proof opr 1st Natl Bank 817 E 6th Av 928-9585Δ
 LOPUSON Tami E secy Wah Chang 817 E 6th Av 928-9585Δ
 LORENZ Frank food processing emp Oregon Freeze Dry Foods 1085 Lavona Dr NW-Salem
 LORENZEN Ben (Rosie) salesman R Veal & Son 845 Clay 926-2108Δ
 LORENZEN James D student Portland State 845 Clay 926-2108Δ
 LORING Don G (Ruth A btcn Ruellas Bty) servmn Valley Serv 1133 S Sherman@ 928-7548Δ
 LORING Vernon E (Sharon) press opr Duraflake 1010 W 15th Av 926-6416Δ
 LOTSPEICH EDWARD E (THELMA EMP ALBANY FROZEN FOODS) OWNER ALBANY SALVAGE (RES) RIVERSIDE DR@ RT 3 BOX 921 926-4323Δ
 LOTT Echo T 422 S Montgomery (# 1) Ch Vanessa '61 Curtis '59
 LOTT Odell (Beverly secy Linn Cty Dist Atty) melter Ore Met Rt 2 Bx 391-L@ 926-3969Δ Ch Diane '57 Michael '58
 LOUDEN Tim Bryon leadsman Oregon Freeze Dry Foods 526 E Hazel-Jefferson
 LOUGH William B (Evelyn) emp Wah Chang 329 E 23rd Av 926-8741Δ Ch Aldava '52 Paula '53 Alfred '55 Raymond '59
 LOUGHMILLER Ronald (Candy) plant processer Cooley's Dairy 1630 N Nebergall Loop Ch Tina '68
LOUIE'S BOATS & MOTORS INC - BOAT SALES & SERVICE ROBERT N SHAYNE PRES. & JOHN KEETH MGR. RT 4 BOX 224 PHONE 926-5564
 LOU'S HAMBERGER restr Lou Wealand ownr 325 S Pacific Blvd 926-9196Δ
 LOVE Carl L (Barbara) chrmn Industrial Div LBCC 1115 Park Pl 926-7515Δ
 LOVEJOY Lloyd J (Helen A) trk drvr Linn Cty 215 Clover Ridge Rd@ 926-3486Δ Ch Gale '51 Karen '54
 LOVEJOY Ray A (Betty L riding instructor) electr Linn Rt 3 Bx 867@ 926-1492Δ
 LOVEFACE Billie J (Frances L) asst relay & meter techn Pac P&L 3217 S Chicago 926-4696Δ Ch Janet L '59 Steven S '61 Kent '68
LOVELACE FLORAL - FLORISTS CHARLES H WELDON & WILLETTA WELDON PTNRS. 124 S ELLSWORTH PHONE 926-8635 & 926-1711
 LOVEFACE Norman F (Alice A ofc clerical Frager Furn Co) Rt 1 Bx 286-K 928-3048Δ
 LOVEFACE Ted P (Opal V bkpr & recpt Dr Endicott) swtchmn SP RR 219 NE Cherry Ln@ 926-1947Δ
 LOVELL David E (Dianna Lynn) prodn utility Duraflake 2105 S Main@
 LOVELL James (Joann emp Smoke-Craft) 1620 Division-Corvallis
 LOVELL Marsha student OSU 906 S Broadway 926-2177Δ
 LOVELL Melissa R student OSU 906 S Broadway 926-2177Δ
 LOVELL Norman K (Jean L) admn asst Albany Union Sch Dist 906 Broadway@ 926-2177Δ Ch Mark '64
 LOVELY Carl O (Dollie V emp Albany Linn Nursing Home) conductor SPRR 938 W 7th Av Ch Sandra '52 Denise '58 Ronald D Bremer '52 Michael Gratreak '64

COASTAL FARM & HOME SUPPLY PHONE 928-8554
 "The Valley's Only Complete Farm Store"
 3307 S. Pacific Blvd. Albany, Oregon

Anderson Heating & Air Conditioning COMPANY
 438 W. QUEEN AVE. 926-6688 926-3344 926-2707

Cor. Third & Ellsworth

RANSOM & SMITH, REALTORS



Albany, Oregon

SEE US FOR LOANS ON REAL PROPERTY *** EXPERIENCED IN INDUSTRIAL SALES
FARMS ★ HOMES ★ COMMERCIAL PROPERTIES

Phone 926-5834

LOVETT Dallas W (Grace L) slsmn Hubert Rt Est 1535 Century Dr@
928-9766Δ
LOVETT Richard C (Evelyn V) mech Bone-Steele Rt 4 Bx 440F Independ-
ence Rd 924-5147Δ Ch Johanna M '57
LOWE Hobart 'Tom' (Myrna) dep sheriff Linn Cty Sheriff's Dept
PO Bx 63 Crawfordsville
LOWE Roger A (Marjorie) rt slsmn Blue Bell Potato Chip Co 1970 River
Rd Lebanon
LOWE William retired 119 Ellsworth
LOWELL Donald (Delma L tchr Liberty Sch) retired 819 E 3rd Av@ 926-
7259Δ
LOWELL Jane tchr Albany Dist U8J 3037 N Shore Dr@
LOWELL M Wayne emp State Board Higher Education 819 E 3rd Av 926-
7259Δ

LOWERY Charles A Rt 4 Bx 233-G 926-7984Δ
LOWERY Ronald R (Barbara) physicist US Bur of Mines Rt 4 Bx 383-L@
McKinney Ln 926-5191Δ Ch Shawn '59 Sheri '61 Sheila '62
LOWN LaDonna emp First Natl Bk Rt 3 Bx 901 Willoway Ln 928-8081Δ
LOWN LaVern L (Alvina H clk Payless Drug) lead opr Wah Chang Rt 3
Bx 901@ Willoway Ln 928-8081Δ Ch Jimmy '51
LOWN LoAnn clk B & J Mkt Rt 3 Bx 901@ Willoway Ln 928-8081Δ
LOWN Nellie F 2840 E Salem Av@
LOWRY Jackson L (Mary Ann) rip saw opr Vancouver Ply Star Rt 1
Bx 161 Lacombe
LOWRY James M (Verdie Jean) shaper opr Vancouver Ply Star Rt 1
Bx 161 Lacombe

LOWRY Robert R (Barbara A tchr AUHS) pres & genl mgr Willamette
Seed & Grain 1550 Laurel Hgts Dr@ 926-6369Δ Ch Maureen '53
LOWRY Shirley A student OSU 1550 Laurel Heights Dr 926-6369Δ
LOWTHER Blanche Mrs 1540 Umatilla 928-9092Δ
LOY Edward H (Susan tchr N Albany Jr HS) student Univ of Ore 922 E
31st Av 926-3942Δ

LOY John J (Mildred E) farmer Rt 1 Bx 267@ E Knox Butte 928-9841Δ
Ch Nadine '50
LOY Nelson E (Grace cook sorority hse) hot press loader Vancouver
Ply 1105 S Oak@ 928-9093Δ

LUCAS James US Army Rt 4 Bx 436 924-5022Δ
LUCHT Donna ofc emp Western Kraft Rt 1 Box 336 Muller Ln 928-9828Δ
LUCHT Jim student OSU Rt 1 Bx 336 Muller Ln 928-9828Δ
LUCHT LeRoy C (JoAnne apt house ownr -mgr) trk drvr Pac Mir Trkg Co
Rt 4 Bx 256L@ (W Thornton Lake Dr) 926-1940Δ

LUCHT Walter (Lelia) carp Wah Chang Rt 1 Box 336@ Muller Ln 928-9828Δ
LUCKE William D (Barbara A mgr Avon) emp Vocation Rehabilitation
Dept 2820 S Umatilla@ 926-4914Δ Ch Robert '56 Kenneth '59
LUCKMAN Dennis G (Linda) core layer Boise Cascade 2520 S Geary
926-5397Δ Ch Kim '67

LUCKY LAGER DISTRIBUTING CO D Spencer ownr 430 W Queen Av
LUCUS Frank A retired 519 W 5th Av@ 926-2793Δ
LUDINGTON Norman (Irene) ofc mgr Vancouver Ply 1550 N 14th Av
LUDLOW Chester B (Marguerite A) ownr Chel's Canine Coll Rt 3 Box
868@ Cty Farm Rd 928-7926Δ

LUDWIG John A (Nancy L) inspr supvr Retail Cr Co 1311 NE Sherman@
926-2633Δ Ch John '55 Stephen '57 Catherine '59
LUDWIG Myles G (Roberta I) v pres Smoke Craft 821 W 7th Av@ 928-
3452Δ Ch Mary Lou '55
LUDY William (Marjorie E secy Quakenbush Ins Agcy) 2620 SE Van Buren
Corvallis

LUECK Eugene quality control Oregon Met Rt 2 Bx 316-C 928 8988Δ
LUECK Gary D emp Settlemeier's Nursery Rt 2 Bx 315 Knox Butte Rd
928-7819Δ
LUECK Leo O (Lily R) pond man Snow Peak Logging Rt 2 Bx 316@ Knox
Butte Rd 928-7758Δ

LUECK Sam R (Dorothy J nurses aide Albany Linn Nrsng Home) glue
mixer Simpson Tmbr Rt 2 Bx 315@ Knox Butte Rd 928-7819Δ
LUFKIN Cathy student OSU 3531 S Pacific Blvd 926-6535Δ
LUFKIN Raymond W (Muriel M) mgr Asgrow Seed Co 3531 S Pacific
Blvd@ 926-6535Δ Ch Joan '55

LUKE Gerald E (Sharon L) electn Wah Chang 2415 S Tudor Way@ 926-
5041Δ Ch Catherine '61 Teresa '63
LUKE Lance (Jean emp Stokely) emp NW Natural Gas Rt 2 Bx 227C 926-
6439Δ
LUKENS Kenneth E Jr (Marian) prodn scheduler Western Kraft 3010 E
Lansing@ 926-5028Δ Ch Michael '67 Tracey '68

LUMAN BILL SECY LAKESHORE LANS INC
LUND Alec G (Ida M) retired 952 S Ferry@ 928-8214Δ
LUND Alfred G (Virginia) mech Linn Cty Tractor 305 S Davidson@ 926-
1731Δ Ch Linda '53
LUND Graydon A 615 S Geary@ 926-4695Δ
LUND Jennie G (wid Oscar) 615 S Geary@ 926-4695Δ

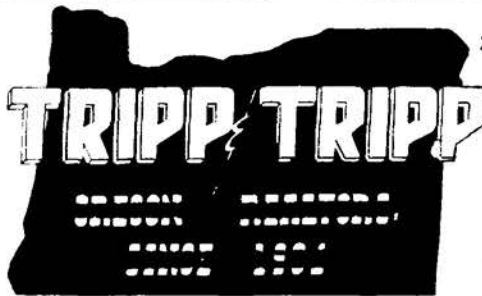

206 W. 1st Av.
926-1521

MEMBER
MULTIPLE
LISTING

ALBANY ALPHABETICAL LIST OF NAMES 231
LUNDBERG R Donald (Faith E) tchr Calapooya Jr HS 1450 S Waverly Dr
928-3692Δ Ch Joanna '52 Jonathan '53 Gershom '54 Peter '56 Thomas
'59 James '60 Esther '62
LUNDBERG Ruth 1450 S Waverly Dr 926-3692Δ
LUNDHOLM DOLPH (BETTY BKPR GRAVES MUSIC WEST) MGR
GRAVES MUSIC WEST 1180 W 24TH AV@ 926-6519Δ CH KAREN '61
ERIC '62
LUNN Betty G (wid James E) tchr Fairmount Sch 1403 S Takena@ 926-
3229Δ Ch Laurel '51
LUNN William USN 1403 S Takena 926-3229Δ
LUNN William J (Clara M) retired 219 S Baker 926-3107Δ
LUSTER James A (Karleen D) tchr Union HS 3225 E 13th Av@ 928-7543Δ
Ch Diana '56 Debra '58 Donna '60 Darlene '63
LUTE Claron Jr (Trina L food chkr Safeway) 1616 N Waverly Dr
LUTE Claron Sr (Dorothy W) plbr mtce OSU 3550 Circle Dr@ 926-5470Δ
LUTE Jack A (Sondra L) sls mgr KWIL Rt 4 Bx 341L (Pulver Ln) 928-
7163Δ Ch Pamela '58 Kandy '59 Darla '63 Kevin '65
LUTHE Ken K (Mary Lou) meat cutter Three Boy's Mkt 3217 Franklin
Av@ 926-6352Δ Ch Steve '55 Kenda '68
LUTHER Claude W (Anna H) retired 731 S Elm@ 928-7435Δ
LUTHER Gene H (Shirley emp Stokely) boner D E Nebergall 1315 E 32nd
Av@ 926-3862Δ Ch Kristy '55 Kelly '56 Kraig '58 Karry '61
LUTHER H A (Marguerite S) retired 435 Quarry Rd@ 928-3844Δ
LUTZ Glen W (Jewell G clk Mayfair) self emp 2505 S Hill@ 926-1697Δ
LUTZ Ronald jitney drvr Ore Freeze Dry 2505 S Hill 926-1697Δ
LUTZ Theodore A (Sandra R) clk Bi-Mart 849 S Columbus@ 926-6252Δ
Ch Julieana '60 Arnold '61 Tanya '67 Troy '68
LYDA Donald D (Twila) formstation opr Duraflake PO Bx 255 Jefferson
LYDALL Archie F (Gwendolyn M) line formn Pac Pwr & Light 3410 S
Pacific Blvd (#8) 926-8706Δ
LYDALL John E (Velma A) backhoe opr Linn Cty Rt 1 Box 171@ Tangent
928-7029Δ Ch Polly '52 Molly '52
LYDALL Julie Ann Rt 1 Box 171 Tangent 928-7029Δ
LYDALL John E (Velma A) backhoe opr Linn Cty Rt 1 Box 171@ Tangent
928-7029Δ Ch Polly '52 Molly '52
LYDALL Lonzo B Rt 1 Bx 170 Tangent 928-9946Δ
LYLE'S HEATING REPAIR Lyle Meyers ownr Rt 2 105 Clover Ridge Rd
928-3473Δ
LYLES W J (Thelma E) retired 1555 S Liberty@ 928-9919Δ
LYNCH Dennis M (Sandy) mgr Jwiry Dept Bi-Mart 205 E 6th Av (#10)
LYNESS Lynn L custdn Tiline Inc 2310 S Waverly Dr@ 926-5692Δ
LYNGSTRAND Pete (Ann L) drftsman OSU Rt 1 Box 295-L@ 928-8983Δ
Ch Michelle '67
LYNN Ethel coll student Rt 4 Bx 330M 926-5229Δ
LYNN Judy emp Bi Mart Rt 4 Bx 330M 926-5229Δ
LYNN R Eugene (Wanda) line formn PP&L Rt 4 Bx 330M@ 926-5229Δ
Ch Ritchie '51 Keeyan '53 Tambi '54 Mark '57 Torri '64
LYNN William A (Helen D) emp Wah Chang 2340 S Oak 926-7694Δ Ch
Dorothy '61 Diane '64

*Fashion
Floors, Inc.*
3523 S. PACIFIC BLVD.
PHONE 926-6911

**CUSTOM DRAPES
LINOLEUM
CARPET
FORMICA**

WARREN & BREWSTER CO.
REGISTERED PROFESSIONAL ENGINEERS-COMMERCIAL & INDUSTRIAL
PHONE 926-4449
440 E. 1ST AVE.
ALBANY, OREGON

PHONE 926-7881
RT. 1 BOX 471 TANGENT
Rolland's MOBILE HOMES
HWY. 34 BETWEEN
CORVALLIS & FLEMING

"The Dairy With Their Own Cows"

Cooley's DAIRY

DRIVE IN STORE
& OFFICE
926-2902

PLANT
ALBANY
926-2890



ALBANY UPHOLSTERY CENTER

640 OLD PACIFIC HIWAY 926-1229



ART AND
ENGINEERING
SUPPLIES
Phone 926-2026

STATIONERS

Duedall - Potts

OFFICE SUPPLIES
327 W. First
Albany



"PHONE ORDERS TO GO"

WESTY'S DRIVE-IN

ALBANY

926-6717

2165 E. PACIFIC BLVD.



FARMERS INSURANCE GROUP

DON BROOKS

Your Agent

832 S. LYON

926-2237



TO BUY OR SELL

REAL ESTATE

See A Member Of
**Albany Multiple Listing
Service, Inc.**

See Real Estate in Classified Section

LYON APARTMENTS John E Greenly mgr 505 S Lyon
LYON Don C (Bonnie L) ownr OK Novelty Serv & ownr A-1 Vending Rt 3
Box 1111 7 Mile Ln@ 926-1326Δ Ch Barry '51 Gayla '54 Douglas '56
LYON Donald R student OSU 1835 S Hill 926-1654Δ
LYON Gordon L (Helen A) swimming instr YMCA) paper mkr Western
Kraft 1835 S Hill@ 926-1654Δ Ch Connie '52 David '59
LYON John D (Leona M) farmer Rt 4 Box 502@ Buena Vista Rd 928-3760Δ
Ch John '51 Larry '54 Gary '58
LYONS Donald G (Marilyn) dryer feeder Vancouver Ply Rt 2 Bx 259C
LYONS Ervin (Sarah cook Branding Iron) Rt 2 Bx 222 926-6419Δ
LYONS Stephen A (Carol) assoc v-pres Perrault-Higgon's Land Co 2555
S Main 926-7975Δ Ch Michael '67

M

MAAS Diana admitting clk Alb Genl Hosp Bx 236 Tangent 928-9028Δ
MAAS Robert I (June) custdn Tangent Elem Sch PO Box 236 Tangent Av@
928-9028Δ Ch Beverly
MABLEY Arthur R (Christel I) retired 1320 W 14th Av@ 928-7215Δ
MABRY Charley Alfred planer opr R Veal & Son 3340 Scott Av
MABRY George C (Viola M tchr Fir Grove Sch) cat drvr Wimer Logging
847 Fulton@ 926-2176Δ
MACAULEY Patrick J (Lyla) cheml techn Wah Chang 1125 E 1st Av 926-
6127Δ Ch Patrick III '68
MAC DUFFEE Karl M (Grace) retired 1075 E 23rd Av@ 926-4803Δ
MAC HUGH Harold M 'Smiley' (Kathryn A) trk farmer 715 E Thornton
Lake Dr@ 928-8329Δ Ch Peggy '54 Bill '56
MACK DR EDWIN R phys & surg (ofc) 1040 W 7th Av 926-3260Δ
MACK Dr Edwin R (Lois) phys (res) 1315 W 9th Av 928-7326Δ Ch Margo
'60 Roger '55 Cheryl '54
MACK John (Rose) retired 1590 S Walnut
MACK John C (Sallie) instr LB Comm Coll Rt 3 Bx 752 Riverside Dr
928-3875Δ
MACKEY Ward B Jr clk USPO 536 E 1st Av 926-2090Δ
MACKEY Ward B Sr (Mildred M) emp Jenke Hatchery 536 E 1st Av@
926-2090Δ
MACKIE E Jeanne tchr Milw HS Rt 1 Bx 52 Tangent Lebanon Corvallis
Hwy #34 928-9041Δ
MACKIE George J (Mary T) meat dept mgr Rickey's Mkt 1680 S
Sherman@ 928-7664Δ
MACKIE Jim A US Army 1680 S Sherman 928-7664Δ
MACKIE L Anne tchr N Marion HS Rt 1 Bx 52 Tangent Lebanon Corvallis
Hwy #34 928-9041Δ
MACKIE William K (Oma L) farmer Rt 1 Bx 52 Tangent Lebanon
Corvallis Hwy #34@ 928-9041Δ
MACMILLAN Allan H (Lee) chem US Bur of Mines 3255 S Liberty@
928-9456Δ
MACOMBER Charles W (Mary) jntr USPO Rt 4 Bx 325@ Crocker Ln
928-7627Δ
MACOMBER Roger L (Judith C) clk Rickey's Market 1415 Shortridge Ln

Cynthia's
Beauty Salon

PHONE 928-8682

1045 E. 18TH ST.



Albany

ALBANY ALPHABETICAL LIST OF NAMES 232
MACOMBER Roger M (Delberta) emp Sweet Home-Mill 3450 Adah Av@
928-7270Δ
MACPHERSON James W cheml engr Wah Chang 930 S Sherman 926-5677Δ
MACPHERSON Jeanette chkr Heath Lndry 131 E 6th Av
MAC'S BARBER SHOP Claud O McCormick ownr 127 S Main
MAC'S TV SALES & SERVICE - TELEVISION, STEREO TAPE, ELEC-
TRONIC ACCESSORIES, ANTENNAS & INSTALLATION, RENTALS
HAROLD F 'MAC' McLAIN OWNER 1225 E PACIFIC BLVD PHONE
926-3076
MACSISAK Phillip P (Connie R) bldg engr Albany Genl Hosp 602 E 29th
926-6801Δ
MACY Fredrick A (Ruth) emp Oregon Correctional Institute 425 W 11th
Av 926-2084Δ
MADARUS Edwin 'Bud' US Army Rt 2 335 Clover Ridge Rd 926-4363Δ
MADARUS Henry (Ellen G secy First Baptist Ch) carp Morda's Rock Co
& Leander Wall Rt 4 Bx 361-E 926-4643Δ
MADARUS Larry G (Linda) mgr Community Lumber & Sup Rt 3 Bx 1039
926-6749Δ Ch Todd '65 Troy '68
MADARUS William (Dena) emp Cude Constn Rt 2@ 335 Clover Ridge Rd
926-4363Δ
MADDOX GEORGE (JUANITA) PTNR BUY CONTINENTAL STATION &
FOREIGN MOTORS 403 S DENVER 928-7333Δ CH BILLY '56 PAMELA
'58 DARLA '64
MADDY Bill emp AUHS Rt 3 Box 1013 49th St 928-9482Δ
MADDY Jerry (Joanne) tchr Meml Jr HS 1520 Tracy Ct 926-6150Δ Ch
Jody '66
MADDY Neal hvy equip opr Rt 3 Box 1013 49th St 928-9482Δ
MADDY Ray H (Velma L) self-emp Rt 3 Box 1013 49th St@ 928-9482Δ
MADISON David W US Army 625 E 4th Av 928-7158Δ
MADISON H Wayne (Wanda N) cost acct Ore Met 625 E 4th Av@ 928-
7158Δ Ch Jean '59
MADISON INTERMEDIATE SCHOOL 905 E 4th Av 928-7625Δ
MADISON Karen student OSU 625 E 4th Av 928-7158Δ
MADISON Mildred S 117 S Lyon (#1) 926-6272Δ
MADSEN Carl (Leola) retired 4125 Knox Butte Rd@ 926-1876Δ
MADSEN Charles R electn Vancouver Ply 4125 Knox Butte Rd 926-1876Δ
MAGARRELL George J (Phyllis cafeteria emp Sch Dist #8-J) fabrication
Wah Chang 1823 E 31st Av@ 926-6825Δ Ch Randall '52 Marsha '54
MAGAZINE EXCHANGE books Edwin S Christie ownr 138 W 1st Av
(downstairs) 928-3022Δ
MAGELITZ Terry D (Audrey J emp Payless) jitney drvr Duraflake 514
S Jefferson 926-7102Δ Ch Timmy '66
MAGNUSON James V (Dorothy J) emp Willamette Seed & Grain Rt 2
Bx 384 Clover Ridge Rd 926-4904Δ Ch Suzette, James Jr, Jeffrie,
Darice, Jerome, Joseph, Rebecca
MAH Cella D F emp US Bur of Mines PO Bx 894
MAHAFFEY Kennard 1230 S Thurston 928-8991Δ
MAHAR Donald L (Aletha V) fedl meat inspr 810 Quarry Rd@ 926-5646Δ
Ch Delpha L '53
MAHLER Bernard W (Martha J) concessions mgr Ore State Univ 1750 S
Jackson 926-6818Δ Ch Debra '54 Nancy '56 Larry '57 Jeff '63
MAHONEY Leon W (Lorraine V food processor Ore Freeze Dry) roller
Western Paving & Constn Rt 1 Bx 255 Hwy 20 928-3830Δ Ch Linda '53
Kevin '59
MAHR Francis W (Margaret E) mech Wilson Mtrs 949 W 5th Av@ 928-
8147Δ Ch David '51
MAHR Richard C (Patricia J) reprmn Pac NW Tele Co 1640 S Hill@
926-3708Δ Ch Christopher '66
MAIER Albert H (Lucille H) emp Pac P & L 1305 N Albany Rd@
926-2876Δ
MAIER Christine recpt Albany Genl Hosp 1133 E 3rd 926-8929Δ
MAIER Earl L emp Western Kraft Corp 728 N Waverly Dr 926-5664Δ
MAIER Henry (Mata) retired 1706 E 7th Av 926-2993Δ
MAIER James R emp Van Ply 1305 N Albany Rd 926-2876Δ
MAIER JAMES W (PATRICIA PTNR MAIER RFG CO & SECY MEML JR
H S) PTNR MAIER ROOFING CO RT 4 BOX 333-X@ (P O BOX 623)
928-8253Δ CH STEVEN BOYD '53 ANNE MAIER '55
MAIER Kathie student Concordia Coll-Seward Nebr Rt 4 Box 333-X
(P O Box '23) 928-8253Δ
MAIER Pete retired 937 W 5th Av@ 928-3558Δ
MAIER Richard H (June L) engr techn US Bur of Mines 2455 S Marion@
928-7415Δ Ch Allen '55 Rodney '56 Laura '60
MAIER ROOFING CO - ROOFING SERVICE, COMMERCIAL ROOFING
JAMES W & PATRICIA MAIER PTNRS. RT 4 BOX 333K (P O BOX 623)
PHONE 928-8253
MAILLARD Charles A (Marlene A) fabrctr Wah Chang Rt 3 Box 672@ Bryan
Ln 926-4656Δ Ch Kim '61 Terri '63
MAINES D H (Eleanor) deputy sheriff Linn Cty 406 S Geary@ 926-8482Δ
Ch Leta '56

MID VALLEY SECURITIES, INC. RayBar Professional Center

SPECIALIZING IN THE SALE OF STOCK FOR OREGON CORPORATIONS

PHONE:

OFF. 928-3319

WILLIS G. BURCK, PRESIDENT

425 W. 2nd Ave.

Albany, Oregon 97321



415 W. 1ST AVE.
ALBANY

APPLIANCE CENTER

PHONE
928-8242

- MAINORD A J (Kay A) electn Scotty Elec-Corvallis 4565 Knox Butte Rd@ Ch Jim '55 Bob '57 Kathryn '58 John '60
 MAINTENANCE SERVICE janitorial serv James R Dorn ownr 1830 W 12th Av 926-43774
 MALLECK John E (Marjorie C) slsmn Pacific Fruit 2812 S Hill@ 926-59104 Ch Daniel '61 Lori '63 Lisa '65 Dale '66 Lois '67
 MALLOW Beulah Mrs Rt 3 Bx 1120 926-74894
 MALLOW Myrl 128 Fairway Dr 926-53374
 MALONE Gary tape mach offbearer Geo Pac Corp 911 S Fulton 926-65714
 MALONE Katie L 1291 S Elm@ 926-43074
 MALONE Mack (Victory L) asst mgr Wards 745 S Ermine 926-54574 Ch Mark '60 Robyn Anne '63
 MALONE Max emp Vancouver Plywood 1291 S Elm 926-43074
 MALSON Ralph E (Roberta A slsldy Penneys) mlwr rt 1229 S Washington@ 928-32974 Ch Patricia '51
 MANELA Olive E 2110 N Pacific Hwy@ 928-30904
 MANES Donald R (Collette) cement contr Rt 4 Bx 364-M@ 928-32734 Ch Donald '60 Jerry '64
 MANES Scott B (Elizabeth audit clk Sears) assi cshr Citizens Valley Bk 1850 S Jefferson 926-82344
 MANGNELL Walter D (Helen M) carp Rt 2 Bx 102@ Dever Rd 928-87134
 MANGNELL Werner (Gladys) retired 515 E 2nd Av@ 928-39704
 MANLEY Patrick J (Edythe M) barber Weaverly Barber Shop Rt 3 Bx 899-D@ 926-43734
 MANN Rev David W (Mona M) pastor Albany Mennonite Ch 205 E 5th Av@ 926-34934 Ch David '56 Tim '57 Jeanne '62
 MANN John (Shirley) emp NW Natural Gas Rt 3 Bx 14 Scio 394-34884
 MANN John H whsemn Frozen Foods 1217 S Elm@ 926-36174 Ch Mary Ellen '54 Paul '64
 MANN Marvin R student OSU 1540 S Thurston 928-92914
 MANN Roy E (Eveline G housecleaning) cabinet mkr Edwards Planing 2488 S Marion@ 926-53244 Ch Gary '53
 MANN Vern (Jeanne emp Stokely-Van Camp) mill wkr Simpson Tmbr 1540 S Thurston@ 928-92914
 MANNING Archie W retired 3285 E Salem Av (#12) 928-34794
 MANNING George W (Charlotte) formn Simpson Tmbr 1645 S Walnut@ 928-73494 Ch Doris '52
 MANNING Henry R retired 440 W 20th Av@ 928-94354
 MANNING Jeffery D (Marilyn) slsmn Amer Home Foods 1650 E 25th 926-80904
 MANNING Kathryn M cshr Pop's Branding 403 S Madison (#5) 928-71434
 MANNING Robert C (Lura H asst Coin Operated Lndry) emp Wah Chang & ownr Manning's All-Clean 1630 S Powell Way@ 928-70794 Ch Debbie '56 Dudley '59 Wanda '64
 MANSFIELD David E (Nonie) cheml engr Crocker Ln Rt 4 Bx 321B 928-93174 Ch David '64 Mary '68
 MARBLE DR D CRAIG dentist (ofc) 755 S Burkhardt 926-19754
 MARBLE Dr D Craig (Anges A) dentist (res) Rt 1 Box 194-A Brownsville 367-60884 Ch Kristen '55 John '56 James '59 Kenneth '61 Jay '65
 MARCO POLO MOTEL Dorothy L Hutchinson ownr 2410 E Pacific Blvd 926-44014
 MARCOM Clifford (Phyllis nurses aide Albany Linn Nursing Home) 915 E 9th Av
 MARCOTTE Eli J (Ella M) bus drvr Clover Ridge Sch Rt 2 Box 381 Clover Ridge Rd 926-27004 Ch Janice '51
 MARCOTTE Lawrence F (Madeline B) toll transmission Pac NW Bell 525 W 12th Av@ 926-43664 Ch Gary '54
 MARCOTTE Marvin USN Rt 2 Box 381 Clover Ridge Rd 926-27004
 MARCOTTE RICK (CHARLOTTE) ALBANY GLASS RT 2 BOX 379-C@ 926-59374 CH KIRK '61 KELY '64
 MARCOTTE Sharon emp OSU 525 W 12th Av 926-43664
 MARCUM Joseph S (Dorothy) emp Western Kraft Rt 2 Bx 295C 926-35884 Ch Tina '66
 MARCUM Leonard H (Eileen emp Smoke-Craft) emp Geo Pac Corp 1222 E 34th Av 928-76124
 MARCUS Kent flight instr Albany Airways Inc 2614 Tudor Way 926-78274
 MARDIS Joseph P (Geraldine E) emp Pac P&L 950 Airport Rd (#37)@ 926-29344
 MARDOCK Ralph E (Elaine) emp PEX Dept Pac NW Bell 3710 S Geary 926-35554 Ch Larry '59 Darin '62
 MARGASON Cassie B (wid Earl) 610 S Sherman@ 926-26684
 MARGASON DONALD H (F JEAN) ASST MGR UNITED STATES NATL BANK OF ORE-ALBANY COMM BR 636 W 6TH AV@ 926-17404
 MARGASON Gary student OSU 636 W 6th Av 926-17404
 MARGASON James L clk SPS RR 610 S Sherman 926-26684
 MARGES Edward J (Irene emp Mary Anna Bkry) pond man Simpson Tmbr 125 N Chicago@ 928-94304
 MARING Carol tchr Madison Rt 2 Bx 287-C 926-74514
 MARING Joseph E (Beulah tchr Scio) farmer Rt 2 Bx 287-C 926-74514

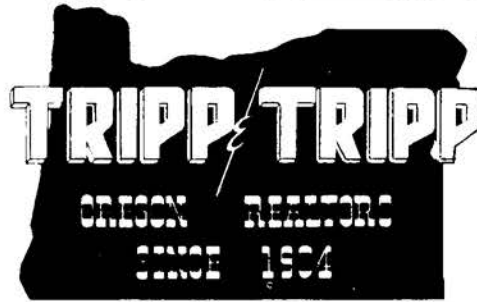

206 W. 1st Av.
926-1521

MEMBER
MULTIPLE
LISTING

ALBANY ALPHABETICAL LIST OF NAMES 233

- MARK Joseph D (Jean) baker Safeway 4238 NE 78th Av Portland
 MARK Wing M (Marguerite T) supvr Wah Chang 3413 S Geary@ 928-84234 Ch Maureen '54 Claudia '58 Hilary '60 Eric '62 Heather '65
 MARKER Roger F (Margaret E) hmnm Pac P&L 1425 Tudor Way@ 928-32874 Ch Patricia '54
 MARLEY Jack emp Sew-Vac 1197 Century Dr (#8)
 MARLOW Daniel R (Betty V nurses aide Albany Linn Nrsng Home) emp Cooley's Dairy 1540 S Marion@ 926-20424 Ch Danita '55
 MARLOW Duwayne US Army 1540 S Marion 926-20424
 MARLOW Pamela pt tm nurses aide Powell Nrsng Home 1540 S Marion 926-20424
 MARMON Perry C (Effie E tchr Tennessee Sch) tchr Tennessee Sch 818 E 3rd Av@ 928-82194 Ch Barbara '53
 MARMON Thomas A feeder Van Ply 818 E 3rd Av 928-82194
 MARMON William B (Emma fry cook Top's Cafe) fry cook T&R Restr 3010 S Columbus 926-54424
 MARQUESS George W (Ruth) tchr Alb Union HS #8 1325 N Albany Rd 926-54824 Ch Sarah '58 Katie '59
 MARQUIS Ana Mae log clk-steno Simpson Tmbr Co 1950 S Main 928-81194
 MARQUIS Dave student Linn Benton 1950 S Main 928-81194
 MARQUIS F M (Ruth) emp Albany Frozen Foods 1110 Park Pl@ 926-63514 Ch Barbara '51
 MARQUIS James L (Jean E ptrn J & J Elec) ptrn J & J Elec Rt 1 Bx 433 Grand Prairie Rd@ 926-53164 Ch Dave '51
 MARQUIS Jim student Union HS Rt 1 Bx 433 Grand Prairie Rd 926-53164
 MARQUIS John B (Roberta D) retired 816 W 9th Av@ 926-19784
 MARQUIS Kathryn student U of O 1110 Park Pl 926-63514
 MARQUIS Robert M (Mary Ann) whsemn-trk drvr Independent Motor Trans Rt 1 Box 385 928-87814 Ch Teva '63
 MARR John T (Betty) pipe fitter Western Kraft 2410 E 9th Av 926-12774
 MARRA CHARLES E (CAROL) OWNR AL'S RADIATOR SHOP RT 2 BX 214 926-37504 CH JOYCE MARIE '53
 MARRA Dennis E sheet turner Simpson Plywood Rt Box 214 926-37504
 MARRS C Edward (Jennie) emp Van Ply 3210 S Hill 926-14284 Ch Kelli '61 Don '64
 MARRS Paul R (Mae) millwright Vancouver Ply 1608 S Lafayette@ 928-98264
 MARRS Richard R jitney drvr Vancouver Ply 929 W 11th Av
 MARS BEAUTY SALON Nadine Castoe & L M Castoe ptrns 830 S Burkhardt 926-40114
 MARSH Allen E (Kathryn J) trk drvr Nebergall's 1659 Spring Hill Rd 926-14814 Ch Allen '65 Wendy '68
 MARSH Hester L (wid Charles) 1001 W 16th Av@ 926-61494
 MARSH M L (Alene) emp SPRR Rt 1 Bx 41 Gervis
 MARSHALL ARGALUS H (IDELLA M) ASST MGR FIRST NATL BANK OF ORE-ALBANY BR 930 SPRING HILL RD@ 928-84114



LEBANON
693 MAIN
PHONE 258-8111

ALBANY
305 WASHINGTON
PHONE 926-6061

QUALITY FLOWERS SINCE 1940

(FORMERLY GRACES)



RESIDENTIAL - COMMERCIAL ALBANY PLUMBING & HEATING CO.

1615 Old Pacific Hwy.

Phone 926-7746



ENCO
Merle's Enco Service Station
GASOLINE • TIRES • BATTERIES • TUNE-UP • BRAKE SERVICE
PHONE 926-2745
1002 W. QUEEN AVE.
ALBANY, OREGON

406 W. 1ST AVE.
ALBANY

PRIDE
Printing Company

PHONE
928-3322

PRIDE
RIDE IN OUR PAGES



PHONE 926-5881
RT. 1 BOX 471 TANGENT

Rolland's MOBILE HOMES

HWY. 34 BETWEEN
CORVALLIS & FREEWAY



ENCO
Dale Lipsey's
Enco Service Station
 Phone 926-3907
 1810 Grand Prairie Road
 Albany, Oregon
GASOLINE • TIRES • TUNE-UP • AUTO ACCESSORIES • BRAKE SERVICE

B
Pick-up & Delivery - PACKARD BELL - Stereo Tapes
SONY TAPE
DECKS & TV'S
MAC'S TV
SALES & SERVICE
 Albany
WINGARD ANTENNAS
 1225 E. Pacific Blvd.
 926-3076

RAY ARCHER REALTY

RESIDENTIAL • BUSINESS • FARMS • LOANS

110 W. 2ND AV.

PHONE 926-5507

ALBANY, OREGON



TO BUY OR SELL
REAL ESTATE
 See A Member Of
Albany Multiple Listing
Service, Inc.
See Real Estate in Classified Section

- MARSHALL Clyde E (Diane) battery & tire installer Sears 1332 College Philomath
- MARSHALL Edwin L (Elaine L admr supvr Marian Cty Pub Wlfr Conn) cable splicer Pac NW Bell 3575 Dunlap Av@ 928-8914Δ Ch Robert '51 James '53 Billy '54 Susan '56
- MARSHALL Erna (wid John A) 2140 W 16th Av@ 928-9347Δ
- MARSHALL James L (JoAnne) emp Copeland Lbr 606 E 5th Av Ch Tami '59 David '60 Kelly '62 Dale '65
- MARSHALL LOY W JR CPA (ofc) 517 S Lyon PO Bx 828 926-6016Δ
- MARSHALL Loy W Jr (Nancy J) CPA (res) 3105 S Liberty@ 926-2356Δ Ch Kathryn '54 David '59 Michael '61
- MARSHALL Marvin E (Sharon) parts man Stoddard Chev 240 S Ermine 926-5325Δ
- MARTEL Henry (Olga) USAF 916 E 28th Av 926-6833Δ Ch Yvonne '65 Michael '62 Kathleen '63
- MARTHA ANNE'S BEAUTY SHOP - MARTHA ANNE WARNKE OWNER**
1202 W 37TH AV PHONE 926-2812
- MARTIN Clarence E (Lily M) lab mech US Bur of Mines 3445 Spicer RdE 928-9306Δ
- MARTIN Clifford R student Bob Johns-S Carolina 314 E 6th Av 926-3784Δ
- MARTIN David (Mary E sislyd Sears) 485 C St Independence
- MARTIN Delmar student Oregon State U Rt 3 Bx 777-D 926-7433Δ
- MARTIN Dennis US Army 2614 S Hill 926-3057Δ
- MARTIN E V (Verna) retired 1441 E WaterE 926-5073Δ
- MARTIN Emil C (Janet L) emp Vancouver Ply 2614 S Hill@ 926-3057Δ Ch Cheri Crocker '51 Peggy '52 Traci '67
- MARTIN Ephraim (Martha L) retired 325 S Columbus 928-7300Δ
- MARTIN Erna 1040 W 14th AvE 926-4078Δ
- MARTIN Eugene R (Mary B clk Cornet's) mech Ore Truck Sales 525 E Thornton Lake Dr 926-7145Δ
- MARTIN F L (Janie) roadmaster SPRR 3730 S Columbus 926-6726Δ Ch Deborah '55
- MARTIN F Lee emp SERR 3730 S Columbus 926-6726Δ
- MARTIN FEED & SEED M R Martin ownr 2865 Santiam Rd 928-9565Δ
- MARTIN Frankie (Lillian C nurses aide Albany Genl Hosp) emp Vancouver Ply 2617 S Liberty
- MARTIN Fred A (Neta Fern pkr Nebergalls) pchr Simpson Tmbr Rt 4 Bx 207 Walker Ln@ 928-3606Δ
- MARTIN Gary E (Bonnie student OSU) asst mgr Richey's #4 Rt 4 Bx 345F 926-3519Δ
- MARTIN Gordon W (Carol E bkpr Dr A Eugene Carlson) emp Ore Freeze Dry Foods 1250 Shady Ln@ 926-5619Δ Ch Eric '66
- MARTIN Harold L (Velma J tchr Sweet Home Sch) retired 250 Country Club Ln 926-2856Δ
- MARTIN Harvey E (Loeta M) ownr South Side Auto Wreckers 1825 S Ferry@ 928-9744Δ Ch Irwin '56 Helene '61 Hershel '61
- MARTIN J Frank (Pauline) retired 1315 Lehigh Way@ 926-1692Δ
- MARTIN Jack Lee (Maria) asst car loader Vancouver Ply Rt 3 Bx 1018-A 928-7784Δ Ch Richard L '59 Teresa M '60 Michelle L '62

- ALBANY ALPHABETICAL LIST OF NAMES 234
- MARTIN James C Jr (Ruth C) food processor Ore Freeze Dry 3214 S PineE 926-7918Δ Ch Tamara '57 Leslie '61 Todd '62 Patricia '64
- MARTIN Joe Jr (Bertha M) core layer Van Ply 532 S Calapooia@ 926-5110Δ Ch Kathy '53
- MARTIN Judith 3445 Spicer Rd 928-9306Δ
- MARTIN Kenneth L (I Joann) Rt 3 Box 1018AE 926-5252Δ Ch Laura '64 Brenda '66
- MARTIN Larry (Judy tchr Madison Sch) emp First Natl Bk 480 S Nebergall Loop 926-6956Δ Ch Todd '66
- MARTIN Larry A Natl Guard & emp Van Ply Rt 4 Bx 207 Walker Ln 928-3606Δ
- MARTIN Lavern (Madge) carp Rt 3 Bx 777D 926-7433Δ
- MARTIN Leon Ronald emp Simp Tmbr Rt 4 Bx 207 Walker Ln 928-3606Δ
- MARTIN Lester DeVere (Lorraine D portrait painter) ownr Martin's Radiator Serv 3313 S Hill@ 926-6290Δ Ch Sandra '53
- MARTIN Luther G melting hlpr Ore Met Rt 4 Bx 526U
- MARTIN M R (Mary) ownr Martin Feed & Seed 2830 Santiam Rd 928-3864Δ
- MARTIN MARILYN ASST SECY FIRST FEDL SAVINGS & LOAN ASSN OF WILLAMETTE VALLEY 438 W 8TH AV 926-2630Δ
- MARTIN Mary 532 S Calapooia 926-5110Δ
- MARTIN Melvin L (Bernice) ptrmtn City of Albany Rt 4 Box 387-S 926-3770Δ Ch Craig '62 Donald '65
- MARTIN Michael student 3445 Spicer Rd 928-9306Δ
- MARTIN Michael J US Armed Forces 314 E 6th Av 926-3784Δ
- MARTIN O C (Mabel I RN Dr Endicott) retired Rt 3 Box 918-A City Farm Rd@ 926-2020Δ Ch Terry Nelson '52
- MARTIN Olive retired 2312 Willamette 926-3060Δ
- MARTIN Richard student Laurelwood Boarding Academy 3730 S Columbus@ 926-6726Δ
- MARTIN Richard student 1235 S Walnut 926-1802Δ
- MARTIN Robert (Helen) cement finisher 3605 Earl Av 926-4394Δ Ch Kelly '62 Steven '64
- MARTIN Roger US Army 314 E 6th Av 926-3784Δ
- MARTIN Dr Roland A (Betty L) phys (res) 1235 S Walnut@ 926-1802Δ Ch Scott '53
- MARTIN Ronald G (Laura) millwkr Albany Tmbr Prod 1140 E 2nd Av
- MARTIN Stanley B (Barbara J) capt Albany Fire Dept & ownr Valley Fire Control 314 E 6th Av@ 926-3784Δ Ch Jeffrey '58
- MARTIN Steven M student COC 1235 S Walnut 926-1802Δ
- MARTIN Veldon R (Joan) sander set up Duraflake 604 NW 31st Corvallis
- MARTINAK Art S (Joyce) dep sheriff Linn Cty Sheriff's Dept Rt 1 Bx 281 928-8779Δ
- MARTINAK CHARLES L (EDNA) OWNER CHUCK & ART'S AUTOMOTIVE SERV RT 1 BOX 294 928-7884Δ
- MARTINAK John G (Sophie M) retired Rt 1 Bx 337@ Muller Ln 928-3981Δ
- MARTINAK Randy USN Rt 1 Bx 294 Crabtree Rd 928-7884Δ
- MARTINAK Ray emp Simp Tmbr Rt 1 Bx 337@ Muller Ln 928-3981Δ
- MARTINAK Robert B (Verona E) meat ctr Nebergall's Rt 1 Box 220@ Batcher Ln 928-9072Δ Ch David '59 Karen '60 Debbie '62
- MARTINE Robert H (Sharon L) emp Pacific P&L 1417 E 38th Av@ 926-3896Δ Ch Steven R '68
- MARTINEC Lewis F (Dagmar) carp & ownr Louie's Dash-In Rt 1 Bx 255M@ Hwy 20 928-3842Δ Ch Frank '52 Deanna '55 Jeanette '60 Sally '63
- MARTINEC Wanda student OCE Rt 1 Box 255-M Hwy 20 928-3842Δ
- MARTINEZ Richard (Beverley A) US Air Force 2119 Santiam Rd 926-6940Δ Ch Alicia '61 Diana '63 Marc '65
- MARTIN'S RADIATOR SERVICE 438 W 8th Av@ 926-2630Δ
- MARTINSON Svarra E (Frieda) retired 1139 E Water@ 928-8645Δ
- MARY ANNA BAKERY & CANDIES Harold Heuvel ownr 210 W 1st Av 926-1622Δ
- MARY Jerry D (Ellen L) emp Wah Chang 1725 S Thurston 926-1638Δ
- MARYLEA'S BEAUTY SHOP Marylea Cox ownr 1130 Shady Ln 926-2327Δ
- MASON Calvin (Marjorie A sislyd Sears) 57 W Ash Lebanon
- MASON Eva G (wid W Rockey) 326 W 6th Av@ 928-7228Δ
- MASONIC BUILDING ASSOCIATION C O Budlong secy Rt 2 Bx 292-C
- MASONIC CEMETARY ASSOCIATION cemetery C O Budlong secy Rt 2 Bx 292-C
- MASONIC HALL 431 W 1st Av 928-3145Δ
- MASSE Victor J (Beverly M dental asst Dr Egerman) rolling mill Wah Chang 845 S Davidson@ 928-7222Δ Ch Michael '52 Stephen '55 Scott '57
- MASSEY Joe F (Dottie) slsmn Wentworth Mtrs 131 NE Cherry Ln 928-3475Δ Ch Patti '52 Penny '54 Pammie '56
- MASSEY Peggy reservation clk World Wide Travel Agcy 131 NE Cherry Ln 928-3475Δ
- MASSEY Samuel A retired 2135 E Water@ 928-3576Δ
- MASSIE Curt US Army Rt 4 Bx 314 Crocker Rd 928-3939Δ
- MASSIE Herman L (Edithe) formn Ore Met Rt 4 Bx 314@ Crocker Rd 928-3939Δ

PICK-UP & DELIVERY



HUB

CLEANERS

CHUCK & ARVILLA HINEY

1305 PACIFIC BLVD. 926-1787



SAVINGS & LOAN ASSN.

231 W. 2nd Av. Phone 926-4458

ROL-LAND TRAILER SALES

Between Freeway &
Corvallis on Hwy. 34

PHONE 926-4243

MASSIE John W (Genevieve) extension agt Linn Cty Extension Serv 3310 S Davidson 928-85974
 MASSIE Mary Ann 718 E 4th Av (#1) 926-61934
 MATCHETT Veola E Mrs 425 E 3rd Av 928-75014
 MATHER Arthur H student Woodbury Coll Calif 1337 S Nebergall Loop 926-32134
 MATHER G 'Ken' (J Lucile dist distr Beauty Counselor) agt Allstate Ins 1337 S Nebergall Loop 926-32134
 MATHESON Edward E U S Army 340 S Columbus 926-28784
 MATHESON Orval F (Ruth) mgr Three Boys Mkt 2909 S Hill 928-75934
 MATHESON Wilson D (Gwendolyn) asst mgr Elks Club 340 S Columbus 926-28784
 MATHEWS Merle M (Bernice H qual contr Ore Met) pts & serv mgr Barrett Bros 3480 Bernard Av 928-36844 Ch Kerri Jo '62
 MATHEWSON Sharon R food processor Ore Freeze Dry 1410 S Washington (#13) 926-57954
 MATHIAS Dorothy E wtrs Bamboo Terrace 1135 E Salem Av (#2)
 MATHIS John W Jr (Gnietta cafeteria emp AUHS) emp Plywood Prods 3827 S Pine 928-70414
 MATHIS R Wayne (Angelena btcn) emp Ore Met 115 S Pine 926-59294 Ch Jennifer '68
 MATHIS Ronald (Darlene) emp Van Ply 1942 E Front Av 926-79304
 MATHISON Jane (wid Peter R) 640 S Maple 926-41914
 MATLOCK Flora hsekr 905 E 12th Av 928-94184
 MATSUKADO William W emp US Bur of Mines Rt 3 Bx 850 (#3)
 MATTAUSCH Janet A emp Sweptwing 950 Airport Rd (#53) 926-50134 Ch Stephanie '63
 MATTHESON Ray (Ellen) asst mgr Penneys 2915 E 22nd Av 926-61964 Ch Shelley '64 Keith '68
 MATTHEWS Barry D (Akie) emp US Plywood 3496 Eleanor Av 926-28144 Ch Naomi '65 Garvie '63
 MATTHEWS Earl D (Betty) elect'n Wah Chang 3437 Dian Av 928-92854 Ch Terry '51 Larry '54
 MATTHEWS James E (Celia) retired 145 N Marilyn 928-77334
 MATTHEWS Mary 822 S Chicago 926-50754
 MATTHEWS Ray qual contr Wah Chang 822 S Chicago 926-50754
 MATTHIES RAYMOND D attorney (ofc) 202 W 2nd Av 926-49954
 MATTHIES Raymond D (Charlotte A) attorney (res) 931 S Washington 928-73304
 MAUL David C anncr-Music dir KRKT 835 Saginaw St South Salem
 MAURER Anna 805 E 5th Av 926-54834
 MAURER Mason L (Ethel ofc wkr Albany Sanitation) acct Ore Met 1100 E 38th Av 926-27644 Ch William C '51
 MAURER Richard W (Donna F proof dept Citizens Valley Bk) casting Ore Met 2034 S Jefferson 926-76554 Ch Michele '68
 MAURER William E (Carol) project engr Wah Chang Rt 4 Bx 396 926-37854 Ch Lillian '67
 MAURICE Edgar (Evelyn M) carp 2015 S Ferry 926-63244 Ch Jack '53 Peggy '54 Dean '63
 MAURICE James 2015 S Ferry 926-63244
 MAUSER James E (Joy) research chem US Bur of Mines 1106 S Broadway 926-45964 Ch Alice '59 Eric '61 Julie '67
 MAX Anna M Mrs 1520 S Walnut
 MAXEY Marjorie secy Buerge Constn Co 1415 S Park Terrace 926-33784 Ch Christy '53
 MAXFIELD Victor D (Sandra) trk drvr Albany Sand & Gravel Co Rt 1 Bx 116 Turner
 MAXWELL E W (Lula M) 1303 W 9th Av 926-32044
 MAY Bonita 1545 S Thurston 926-19594
 MAY Cathleen student 428 N 9th Corvallis 752-17054
 MAY Gary T chkr Albany Frozen Food 1545 S Thurston 926-19594
 MAY Les N emp Western Kraft Rt 1 Bx 114 (#2) Tangent
 MAY ROBERT W (WILMA JOAN) OWNER MAY'S APPLIANCE & TV 428 N 9TH CORVALLIS 752-17054 CH ROBERT JR '53 MARIANNE '54 KAREN '55 JOHN '57 THOMAS '59
 MAYER Jim M student U of O 717 W 10th Av 928-93094
 MAYER John (Catherine L emp Citizens Bank) indl dept from Vancouver Ply 717 W 10th Av 928-93094
 MAYER Lee C (Mae) patcher Simpson Lbr Co 420 S Cleveland 926-18544
 MAYER Salome (wid David) 1415 E Salem Av (#6) 926-51434
 MAYES Lawrence R (Patricia RN Meml Hosp-Salem) USAF 105 S Pine 926-18004 Ch Janelle '69
 MAYFAIR MARKET groc Thomas A Becker mgr, Gerald L Thompson asst mgr 1715 S Hill 926-49114
 MAYFAIR MARKET groc Richard H Tyler mgr 810 S Burkhardt 928-73554
 MAYFLOWER FARMS Jack Beach br mgr 1179 Park Lebanon 258-31194
 MAY'S APPLIANCE & TV - APPLIANCES, TV SALES & REPAIR, RADIO & STEREO ROBERT W MAY OWNER 413 W 2ND AV PHONE 926-1871
 MC ADAMS John (Shar n) emp King Oic Equipt Rt 4 Bx 378M 926-30464



206 W. 1st Av.
926-1521

MEMBER
MULTIPLE
LISTING

ALBANY ALPHABETICAL LIST OF NAMES 235
 MC ADARAGH William F (Virginia) Corvallis 632 E 35th 926-68024 Ch Ann '61 David '60
 MC AFEF Watson L (Ila E answering serv emp) carp Union 1670 Tudor Way 928-93714 Ch Susan '56
 MC ALISTER Frank A (Bonnie tchr aide) ownr Cascade Bkpng Serv 2523 S Fulton 928-36504 Ch Douglas '58 Conan '61
 MC ALLISTER Laurence V (Beverly) emp Western Craft 1605 S Powell Way 926-62954 Ch Tammy '62 Michael '63 Scott '65
 MC BEE William C (Carolyn L) chem US Bur of Mines 1257 NE Lafayette 926-49794 Ch Rose Marie '58 Sharyl '65
 MC BROOM Cynthia emp Albany Demo Herald 505 S Lyon (#10)
 MC BURNEY Albert A (Ella B) custdn AUHS Rt 3 Box 1005 S Pac Hwy 928-80534
 MC BURNEY Gary W clk PP&L Rt 3 Bx 1005 S Pac Hwy 928-80534
 MC BURNEY Gerald emp OSU Rt 3 Box 1005 S Pac Hwy 928-80534
 MC CAFFERTY Kayann 230 W 7th Av 926-30224
 MC CAFFERTY Lynn 230 W 7th Av 926-30224
 MC CAFFERTY WALTER M (MINNIE) LIVESTOCK BUYER NEBER-GALL MEAT CO 230 W 7TH AV 926-30224 CH LAURINE '54
 MC CALL Donald R emp Ore Freeze Dry Foods 843 Waverly Dr 928-72754
 MC CALL H T (Marilee K secy US Natl Bank) prodn formn Duraflake 3118 S Clay 926-57744 Ch Debra '64 Patricia '65
 MC CALLEY James R (Gwendolyn L) serv sta atndt Rt 1 Bx 103 Tangent 928-87774 Ch Mary A '55 Mike '55 Cliff '60
 MC CALLISTER Eunice M tlr First Natl Bk 1435 S Takena 926-30544
 MC CALLISTER Ida M (wid Henry G) 1435 S Takena 926-30544
 MC CALLISTER Wallace M iron worker 1435 S Takena 926-30544
 MC CANLAS Luther (Rose M) emp Wah Chang 2220 E Willamette 928-34224 Ch Jimmy L '54
 MC CANLAS Sheryl M emp A&W Drive-In 2220 Willamette 928-34224
 MC CANN Dennis E USN Rt 2 Bx 362 Knox Butte Rd 928-37674
 MC CANN Harl L (Linda M) emp Duraflake 320 Charlotte 928-80874 Ch Jackie '62 Melissa '64
 MC CANN Robert C (Laurie emp Smoke Craft) 224 Cedar Dr Lebanon
 MC CARNISH Ronald G (Mary A) USAF 1420 Chestnut 926-40204 Ch Edward '66 Beverly '68
 MC CART Norman S (Joanne RN Albany Genl Hosp) 5150 Willamette (Adair Air Force Sta) 924-51614
 MC CARTHY Frank 508 E 2nd Av
 MC CARTY Lyn D (Evelyn) electn Kern Electric 950 Airport Rd (#29) 928-34364
 MC CARY Carole Rt 3 Bx 880 Cty Farm Rd 928-34364
 MC CARY Hulén C (Rosa) lessee Enco Serv Sta Cty Farm Rd Rt 3 Box 880 928-34364 Ch Miles '53 Roger '57
 MC CARY Jean E retired Rt 2 Bx 221 928-90394
 MC CARY Milburn emp Santiam Ply Millersburg Rd Rt 2 Box 221 928-90394
 MC CAULEY Carl R (Lucille) press opr Simpson 3018 S Shore Dr 926-18314

MILLERSBURG MARKET
 G. L. & PEGGY BAUM
 Owners
 PHONE 928-7954
 RT. 2, BOX 74
 ALBANY, OREGON

CHEVRON SERVICE STATION
 Groceries • Meats • Fresh Produce • Gasoline

Sease Painters, Inc.
 Phone 928-8249
 Owners
 LIAL DAVE & JACK
 1410 Hop St., Albany, Ore.

• COMMERCIAL • RESIDENTIAL • PAINTING & PAPER HANGING

PHONE 926-5881
 RT. 1 BOX 471 - TANGENT

Rolland's MOBILE HOMES

HWY. 34 BETWEEN
 CORVALLIS & FREEWAY

LOOKING FOR SOMETHING?

Find it Fast
in the

CLASSIFIED SECTION

COUNTER TOPS
CERAMIC TILE

802 E. 2ND

McClain Floor Covering

CARPETING
LINOLEUM

926-5379



SHIRLEY'S OREGON RESTAURANT

Rt. 3 - Box 1093-B - On Hwy. 34 & Freeway
PHONE 926-9077

FAMILY DINING - COMPLETE DINNERS - STEAKS & SANDWICHES



Reliable Prescriptions

Sundays & Weekdays
8:30 A.M. - 9:00 P.M.

Located In Richey's Market

ERVIN'S DRUG STORE

THREE REGISTERED PHARMACISTS
PRESCRIPTIONS - GIFTS - GREETING CARDS
1805 Santiam Rd. Pacific Blvd. & Santiam Rd.

PHONE

926-6078

Albany, Oregon



TO BUY OR SELL

REAL ESTATE

See A Member Of
**Albany Multiple Listing
Service, Inc.**

See Real Estate in Classified Section

- MC CAULEY Pat emp Ore Met 3018 S Shore Dr 926-1831A
MC CAULEY Patricia E bkpr R Veal & Son Furn 1521 E 7th Av
MC CLAIN Addie Sunset Manor 805 E 19th Av 926-7161A
**McCLAIN FLOOR COVERING - CARPET SALES & INSTALLATION,
LINOLEUMS, FLOOR COVERING, TILES & CERAMICS HARRY W
McCLAIN OWNER 806 E 2ND AV PHONE 926-5379**
MC CLAIN Frank S (Nora egg candeler Mutl Prod) retired 2727 Umatilla@
926-2441A
MC CLAIN Gary G (Eunace D) tchr AUHS 1148 Crescent Dr@ 926-2027A
Ch Karen '58 Patrick '60
MC CLAIN HARRY W OWNER MC CLAIN FLOOR COVERING 806 E 2ND
AV 926-5379A
MC CLAIN James H (Phyllis L) cheml engr Wah Chang 940 W 6th@
926-2574A
MC CLAIN James M student OSU 940 W 6th Av 926-2574A
MC CLAIN Robert S (Phoebe T tax ofc clk Linn Cty) physical science techn
US Bur of Mines 1167 W 11th@ 926-3572A
MC CLAIN Ruth (wid J Deo) 1110 Cottonwood Ln@ 926-3309A
MC CLANAHAN James F food procsng Albany Frozen Foods 825 W 5th Av
928-3775A
MC CLANAHAN John A US Navy 825 W 5th Av 928-3775A
MC CLANAHAN Michael US Army 825 W 5th Av 928-3775A
MC CLANAHAN Phillip L (Miriam H) formn pub wks City of Albany 825
W 5th Av@ 928-3775A
MC CLEARY Olin J (Lucille) retired Rt 3 Box 771-A Riverside Dr@ 928-
8910A
MC CLELLAN G C (Carthy) consulting engr 1001 S Washington@
926-2643A
MC CLENAGHAN Barbara tchr Sunrise Sch 159 Freeman Dr Corvallis
MC CLOUD Merle R (Judy) dryer grader Vancouver Ply 327 E 6th Av
MC CLUNG Clyde (Barbara) slsmn Les Schwab Tire Co 1320 E 33rd Av
926-4571A Ch Randy '61 Lyndia '65
MC CLURE Allen E fireman Simpson Timber Co 1029 E 3rd Av
MC CLURE Virginia X-ray techn Albany Genl Hosp 1241 NE Lafayette
MC CLURG Lawrence A retired 1403 Santiam Rd
MC CLURG Linda student 732 W 4th Av 926-5292A
MC CLURG Mary A ownr A-1 Uphlstry 732 W 4th Av@ 928-9070A Ch
Linda '52 Ben '55 Carol '60
MC CONNELL James L student OSU 3630 S Columbus 928-9942A
MC CONNELL Patti A receipt Albany Animal Hosp 728 W 6th Av (#1)
MC CONNELEE Daryl F machinist 422 W 11th Av 926-7668A
MC CONNELEE Rev Fred J (Anna L) retired 422 W 11th Av 926-7668A
MC CONNELL Jack R student U of O 1183 W 11th Av 926-4646A
MC CONNELL Lester B (Lucille R) button lab opr Wah Chang 1209 E
28th 928-8128A
MC CONNELL Maurice (Maxine emp Stokely-Van Camp) emp NW Natural
Gas 1107 W 10th Av@ 926-3058A Ch Inia '52 Enia '52 Maurice '54
MC CONNELL Max (Edith emp Simpsons) emp Ore Met Rt 1 Bx 354@
928-8619A Ch Donna '61 Patrick '63 David '66

- ALBANY ALPHABETICAL LIST OF NAMES 236
MC CONNELL Robert C (Flora M) trk drvr Grandma Cookie Co 1817 W
13th Av@ 928-8350A Ch Sherrrie '57 Theresa '59 Robert '60
MC CORKLE Danny US Army 818 S Broadalbin 926-5658A
MC CORKLE JEAN A (MARY L) ASSOC BRISCOE & ASSOCIATES 818 S
BROADALBIN@ 926-5658A CH DAVID '52 DENNIS '53 DIANA '56
DEBRA '60 DIXIE LEE '67
2360A CH CHARLES JR '52
MC CORMACK CHARLES K (BARBARA B SECY-TREAS BEAM, MC-
CORMACK & ATWOOD INC) PRES BEAM, MC CORMACK & ATWOOD
INC & SECY-TREAS CLOVERDALE FARMS RT 4 BOX 307@ 926-
MC CORMACK Kathleen student Rt 4 Box 307 926-2360A
MC CORMICK Ernestine 3285 E Salem Av (#15) Ch Bobby
MC CORMICK K 3285 E Salem Av@ 926-8290A Ch Bobby J '65 Penny
'68 Patt '69
MC CORMICK Roland G (Joyce Y) tchr Lafayette Sch 2813 S Hill 926-
1419A Ch Melinda '59 Kathleen '60 Bryon '63
MC CORMICK ROSS atty (ofc) 123 W 2nd Av 926-4206A
MC CORMICK Ross (Nancy private piano tchr) atty (res) 1107 W 26th Av@
926-4540A Ch Kathleen '57 Stuart '60
MC COURT Edith 306 N Oak@ 928-8559A
MC COURT Minnie 306 N Oak@ 928-8559A
MC COY Grant L (Lillian) 3410 S Pacific (#3)
MC COY Harry C (Margaret L) cook T&R Restr 1235 Shortridge Ln@
Ch Joe E '55
MC COY Janice A billing clk IMT 810 W 18th (#4) 926-7887A
MC COY Kay student OSU 236 Dogwood Rd 928-9237A
MC COY KEN D (BEVERLEY R) VICE PRES FIRST FEDL SAVINGS &
LOAN ASSN OF WILLAMETTE VALLEY 236 DOGWOOD RD@ 928-
9237A
MC COY Lilla O 724 S Broadalbin 926-1671A
MC COY Marvin K (Doris A) USN 914 E 31st 926-8258A Ch Barbara '57
MC COY Ruth M (wid Ned F) 240 Dogwood Rd@ 928-3839A
MC CRAE Ivan 705 E Queen Av
MC CRARY Donald R (Linda M chkr Three Boys) emp Copeland Lbr 2710
S Oak@ 926-4985A Ch Kevin '60 Kellie '62
MC CRIGHT Bert F retired 527 E 6th Av 926-1296A
MC CROSKEY Douglas L (Kathleen clk Wards) emp Smoke Craft Inc 919
W 20th (#7) 926-5963A Ch Daniel '69
MC CULLOUGH Dana student LBCC 3547 Adah Av 926-4857A
MC CULLOUGH J E carp formn 3547 Adah Av@ 926-4857A
MC CULLOUGH Ray H (Marguerite lab techn Good Samaritan Hosp) emp
Hudson House 1217 N View Ln@ 926-2085A
MC DANIEL Charley M emp Willamette Inds 2304 E Front
MC DANIEL Clifford E (Mabel E) tchr Hillcrest Sch 1610 S Madison@
926-2649A Ch Van '54 Stinn '57
MC DANIEL Earl (Norma tchr Halsey Grade Sch) engr Albany Ice & Cold
Stee Rt 1 Bx 336K@ Muller Ln 928-3008A Ch Kristi '53 Kathi '55
MC DANIEL Eli 'Mac' (Bessie) formn Western Kraft Corp Rt 2 Bx 290
MC DANIEL Harriet emp Van Dahl Publ 719 E 19th Av (#217) 926-2053A
MC DANIEL J Stephen US Army 719 E 19th Av (#217) 926-2053A
MC DANIEL Karen student Rt 1 Bx 336-K Muller Ln 928-3008A
MC DANIEL LOUELLA SECY-TREAS MC DANIEL'S ARCTIC CIRCLE
719 S CLEVELAND@ 926-6614A CH KAREN '55
MC DANIEL Melanie student Columbia Christian Coll 1610 S Madison
926-2649A
MC DANIEL MELVIN (VIRGINIA) PRES MC DANIEL'S ARCTIC CIRCLE
DRIVE IN 1511 E 38TH 926-7321A CH ANGELA '68
MC DANIEL Quintin student Columbia Christian Coll 1610 S Madison
926-2649A
MC DANIEL Wesley E (Arlene S bkpr Citizens Valley Bk) welder NW Inds
Rt 1 Bx 216A
MC DANIEL Willard retired 135 N Denver@ 926-6692A
MC DERMOTT John H (Ruth) farmer Rt 2 Bx 364 Bond Rd 928-9357A
MC DONALD CANDY COMPANY whse whse Russell B Harrison mgr 500
W Pacific Blvd 928-8658A
MC DONALD Charles E Jr (Lorraine J) core layer Vancouver Ply 603 E
29th Av@ 926-4861A Ch Vernon '54 Richard '59 Jonette '66
MC DONALD Eugene L (Leeantha) opr Wah Chang Rt 1 Box 214 Bartcher
Ln@ 928-9807A Ch Larry '51 Jalene '52 Reta '55 Mike '57 Melanie '57
MC DONALD Ma seamstress 1068 W 7th Av (#1) 928-3698A Ch Eddie '58
MC DONALD Jack G (Margaret nurses aide Albany Genl Hosp) cabinet
mkr Edwards Planing Mill 240 Marilyn@ 926-2997A Ch Roseanne '53
Jackie '56 Irma '58 Mary '59 Paula '60
MC DONALD John (Florinda C) emp Willamette Inds 1140 W 8th 926-
6981A
MC DONALD John Rt 1 Bx 214 Bartcher Ln 928-9807A
MC DONALD M L (Betty bkpr Albany Propane Gas) tchr Madison Sch
Rt 1 Bx 369 Jefferson
MC DONALD Richard Mrs 1205 Crescent Dr@ 926-2178A
MC DONALD Ronald USMC 240 Marilyn 926-2997A

KEN SEAVY DISTRIBUTING COMPANY

LINN COUNTY BLITZ DISTRIBUTOR

P. O. BOX 621

ALBANY, OREGON

203 NORTH JEFFERSON

PHONE 926-6313

Lee's BEAUTY HUT

"Latest in Distinguished Hair Fashions"

D. L. "Lee" HANSEN, Owner

122 S. ELLSWORTH

926-2323

FREE ESTIMATES

FREE INSPECTION

MAIER ROOFING CO.

RT. 4 BOX 333X

P.O. BOX 623

HILLCREST LANE

928-8253





Don Catt
INSURANCE AGENCY

"The Only Two-Legged Catt In The Insurance Business"

233 W. 2ND AVE.

PHONE 926-2046

MC DONALD Ronald B (Margaret J) sls rep Oreg Journal 1740 E 24th Ave
926-4182 Ch Cheryl '57 Linda '58 Michael '60

McDONALD'S MARKET - MEAT MARKET ORVAL L GRAY
OWNER 217 S MAIN PHONE 926-3533

MC DOUGAL Donna 1641 S Geary 926-37752

MC DOUGAL Jeryl J baby str 1641 S Geary 926-37752

MC DOUGAL Raymond L (Iva L) owner Albany Septic Tank Serv 1641 S
Geary 926-37752 Ch Debbie '77

MC DOUGALL Earl W (Ferd P) retired 2040 W 17th Av 926-25982

MC DOUGALL Edith 2040 W 17th Av 926-25982

MC DOWELL Annette Rt Box 10 Tangent 928-99682

MC DOWELL Bill H R (Dorothy L) emp Mortarless Block Co 1010 S
Gale 928-73162

MC DOWELL C. Inmate secy Morris Irrgn Serv Rt 2 Bx 35 928-97462

MC DOWELL Dale (Ella) emp Neberrall Meat Co Rt 1 Box 102 Tangent
928-99682 Ch Keith '51 Terry '52 Debra '53 Rodney '54

MC DOWELL Ebert retired 3130 Knox Butte Av 928 70462

MC DOWELL Everett (Elsie) emp Wald Constn 3130 Knox Butte Av 928
70462

MC DOWELL Gary student Union H S Rt 2 Bx 35 928-97462

MC DOWELL Gerald G (Ruth J LPN Albany Genl Hosp) slsmn Neber-
gall's Rt 2 Bx 35 928-97462

MC EACHERN Ronald US Navy 2819 S Columbus 928-78422

MC ELHANEY Alton L (Eva L) custdn 1st Christian Church 1029 W
16th Av. 926-69182

MC ELHANNY Lawrence J (Faye) car chkr Duraflake Co Rt 1 Bx 73
L. Hanon

MC FARLAND SCHOOL DISTRICT Fern Ethridge prin Rt 1 Bx 76 Tangent
S Pac Hwy 926-78272

MC GARRY Victor T. Sixta G) carrier USPO 510 E 13th Av 926-51882
Ch Sandra '53 Leonard '54 David '58 Phillip '59 Myra '64 Timothy '69

MC GILL D W (Foster E) shipping clk D E Neberrall Rt 2 Bx 305 928-
32172 Ch Greg '58 Kevin '64 Terri '66

MC GILL Daniel C (Cathy) patchline grader Vancouver Ply 828 E Queen
Avenue

MC GILL Larry R (LeeAnn pt tm secy Fortmiller-Heider Funrl Home)
appr embalmer Fortmiller-Heider Funrl Home 620 W 3rd 926-68732
Ch Kimberly '67 Rhonda '69

MC GILL L Roy (Hazel) emp Smoke-Craft Rt 1 Bx 181 Turner

MC GILVRAY A A (Mary E) retired 1045 E Queen Av 926-43722

MC GINNIS George (Evelyn M cannery wkr Stokely Van Camp) retired
140 E 6th Av 926-69922 Ch Michael '55 Kenneth '61 Patti '65

MC GUGGE L. Lane C (Marie) emp USPO 1010 Willmette 926-41942

MC GOVERN John J (Belle wtrs Swept Wing) trk drvr Ray Lehr 3029
S Pacific Blvd 928-77512

MC GOWAN Iona emp Swept Winc 1562 Waverly Dr 926-46482

MC GPATRICK R L (L) uphstr 637 S Main 926-82942

MC GUIRE Greg C student OSU 820 S Takana 926-26222

MC GUIRE Harry M (Lila E) retired 1037 E 9th Av. 926-30692

MC GUIRE Jack S (Genevieve J) mgr Pac NW Bell 820 S Takana
926-26222 Ch Lori '61

MC GUIRE Larry (Karen L sch bus drvr) emp Wilson Mtrs 603 E 35th
Av 926-73162

MC GUIRE Marshall E painter & interior decorator 1037 E 9th Av
926-3062

MC GUIRE Tom W (Ellen) asst groc mgr Mayfair Mkt 318 E 3rd Av 926-
65322 Ch Shannon '68

MC HLOY Paul (Jacqueline) mining engr US Bur of Mines 503 NE 13th St
928-89842 Ch Ellen '53 Paula '56

MC INNIS Joyce M emp US Bur of Mines PO Bx 112

MC INNIS Robert A (M Joyce secy Bur of Mines) emp Pac NW Bell Rt 22
928-36222

MC INTOSH John O (Elsie L student) USAF 642 Thornton Lake Dr 926-
72142 Ch John D '65 Rhonda '67

MC INTYRE Hazel W (and Robert K Sr) 2420 S Sherman 926 18302

MC INTYRE Leslie Morris (Sherrine) pharm Cent Wise Drug 2722 S Main
926 73172

MC INTYRE ROBERT K (JACQUE FLOWER CENT-WISE DRUG STORE
9215 S COLUMBUS 926-54282 CH JAN '55 ROBERT '57 SCOTT '63

MC JUSKIN Harold E (Carmen D) emp Linco Electric 3025 S Liberty's
928-32132 Ch Timothy '53

MC KAY Gordon (Janet) v-pres Ore operations Vancouver Ply
MC KAY James R 'Bob' (Carol J) mgr Ryals Trk Serv 1221 S Washington
926-28622 Ch Carrie '51 Michael '53 Ann '57

MC KECHNIE David E Rt 4 Bx 330L 926-23522

MC KECHNIE Ralph (Marsha J RN Albany Genl Hosp) 311 Green Acres Ln
928-31262

MC KEE John W (Lucille) supt R Veal & Son Rt 4 Bx 414M 928-36322

MC KEE Larry W (Sharon A) US Army 2315 S Oak 928-92672 Ch
Cheryl '59



206 W. 1st Av.
926-1521

MEMBER
MULTIPLE
LISTING

ALBANY ALPHABETICAL LIST OF NAMES 237

MC KEEHAN Rodger W (Jane) trk drvr The Bi Mart Co 2510 S Sherman
928 80572

MC KELVY Charles emp SP&S RR 2339 E Salem Av

MC KENNA William 1200 E Salem Av (#5)6

MC KENNON Larry D (Ardath) mgr Great Western Seed 162 Cloverdale
Dr 926-33622 Ch Sandy '59 Scott '61 Michael '65 Lucinda '65

MC KENZIE Gregory A (Linda L) finisher Rem Metals 300 E 15th Av 926-
928-35032 Ch Michael Allen '68

MC KERN Dan (Louise P receipt Dr Saboe) emp Stokely Van Camp Rt 1
Bx 399-K-102 928-87312 Ch Laurie '61 Christine '63

MC KIBBEN Larry L (Evelyn J) core layer Ply Prod Rt 2 Box 225 928-
30682 Ch Steven '55 Randy '57 Mark '63

MC KINLEY James (Dixie) research Amchem Prod 611 E 29th Av 926-
62222 Ch Kurt '66 Stacey '68

MC KINNEY Billy R (Leona M) emp Wah Chang 1101 Century Dr Ch
Anita '54 Billy '56 Terry '58

MC KINNEY Dale F (Melba Rae) ofc mgr Dick Draper Bldr Rt 2 Box 44-
CAC 928-34422 Ch Christopher '64

MC KINNEY Foy (Lena I emp SP RR) slsmn Henderson Bus Mach 1121 W
37th Av. 928-82802 Ch Shareen '64

MC KINNEY Loren (Marjorie E) grdr Vancouver Ply 1635 S Hill 926-
31652

MC KINNEY Robert W (Lottie I) USAF 1501 NE Sherman 926-47602

MC KINNEY Weldon G (J Irene) electn Western Kraft Rt 4 Box 336-MO
926-31322 Ch Katherine '62 Ryan '66

MC KNIGHT Chris Rt 3 Box 907 Cty Rd 926-37662

MC KNIGHT Edward A (Suzanne R) genl mgr Albany Sand & Gravel 719
E 13th Av 926-41172

MC KNIGHT Greg emp Smoke Craft Rt 3 Box 907 Cty Rd 926-37662

MC KNIGHT Lee (Hazel) trk drvr Oliver Fuel 1508 Harder Ln 928-
91522 Ch Robin '57 Mark '60 Tami Jo '63

MC KNIGHT Verne W (Ruth) owner Darigold Milk Hauling Rt 3 Box 907C
Civ Rd 926-37662 Ch Lori '51 Kathy '53

MC LAGAN Myrtle Mrs Rt 1 Bx 132 Tangent 928-98232

MC LAGAN Willard W (Gwen J) farmer & owner Willard McLagan Whse
Rt 1 Box 129 Tangent 928-38372 Ch Greg '55

MC LAGAN'S WAREHOUSE Willard McLagan owner Rt 3 Bx 129 Tangent
928-39722

MC LAIN Clyde (Maydell) captain dep sheriff Linn Cty Sheriff's Dept
Rt 1 Bx 225 Brownsville

MC LAIN HAROLD F 'MAC' (LILLIAN BKPR MAC'S TV SALES & SERV)
OWNER MAC'S TV SALES & SERV 3131 S SHORE DR 926-48412
CH MIKE '52

MC LAIN Luther (Tamera) emp Duraflake 912 NE 13th 926-75592 Ch
Darren '66 Paul '67

MC LAIN B. mak TV servmn 1830 S Thurston (#38)

MC LAREN Charles D (Loretta L) mech Sears Rt 2 Box 80-C 926-
47682 Ch David '62

PHONE 926-2962 **WAVERLY**
GUEST HOME
2853 E. Salem Av. Albany

209 W. 1st
Downtown
Albany

The Oldway
HOUSE

BEAUTY THROUGH THE YEARS
BEAUTY SALON 928-3524

1940 E. Pacific Blvd.

TRUCK STOP CAFE

10UDY & GARRY BLACK

HOURS 24
Albany

PHONE 926-5881
RT 1 BOX 471 TANGENT

Rolland's MOBILE HOMES
HWY. 34 BETWEEN
CORVALLIS & FREEWAY

CITIZENS VALLEY BANK

Member FDIC
Phone 926-4221

"Your Friendly Home Owned Bank"
" EIGHT BRANCHES SERVING THE MID-WILLAMETTE VALLEY"

3rd & Ellsworth
Albany, Oregon



STODDARD CHEVROLET
Albany, Oregon
SALES - SERVICE
PHONE CALL 926-4236
OPEN EVENINGS

Tom & Jerry's Heating & Cooling, Inc.
3217 Waverly Dr.
Albany, Oregon
PHONE 926-6258
G.E. Authorized Sales & Service
HEATING AIR CONDITIONING COMMERCIAL RESIDENTIAL

AASUM

GOLDEN RULE FUNERAL SERVICE
FUNERAL HOME

Price is your choice
Service our obligation

805 South Ellsworth St.

Phone 926-5541

Albany, Oregon

ALBANY MULTIPLE LISTING

**TO BUY OR SELL
REAL ESTATE**

See A Member Of
**Albany Multiple Listing
Service, Inc.**

See Real Estate in Classified Section

- MC LAREN Dallas food processing Ore Freeze Dry Foods Inc 415 SW 11th St
- MC LAREN James W (Dorothy A clk Penneys) millwr Edwards Albany Ping Mill Rt 3 Bx 1078A S Gearv Rd 928-9847A Ch Jeri, Teresa, Tony
- MC LAREN LeRoy E (Edna L) mech Held Pontiac 1810 W Queen Av 928-8673A Ch Sue '53 Edward '57 William '67
- MC LAUGHLIN Don A (Elaine R) emp Boise Cascade 618 E 2nd Av 926-4541A Ch Becky '54 Danny '58 John '56 Anne '61 Julie '65
- MC LAUGHLIN M F 2220 E Front Av 926-2139A
- MC LAUGHLIN Norman (Hildur M) retired 950 Airport Rd (#20) 926-1737A
- MC LAVEY Clyde L (Letha M) boat opr Simpson Tmbr 405 S Burkhardt 928-3444A
- MC LAWS Dick R (Linda) atndt Pay-N-Save Auto Center 1947 E 5th Av Ch Kimberly '68
- MC LEAN Jess (Ila) 2112 E Willamette 926-6096A
- MC LELLAN David W (Paula slsldy Wards) policeman Ore State Police Dept '66 S Takona 928-9818A Ch Ernest '59 Kathleen '61
- MC LEOD Douglas H emp Geo Pac Corp 1450 S Walnut 926-3764A
- MC LEOD Richard (Janice) mgr Richey's Mkt 1218 E 32nd Av 926-5622A Ch Debra '59 Cynthia '62
- MC LEOD Rita emp Smoke-Craft 606 W 3rd Av
- MC LEOD Ronald K (Pam secy Linn Cty Extension Serv) 430 E St
- MC LEOD William W (Ruth L) millwrt Ply Prod 1450 S Walnut 926-3764A
- MC LING W F (Alma) retired 639 E 1st Av 926-1307A
- MC MACKIN Gerald E (Beverly J) mtce Ore Met 1325 Center 928-7370A Ch Michele '68
- MC MACKIN Larry L (Patricia A) supply clk US Bur of Mines 1025 W 36th Av Ch Larry '64 Chubby '64 Angie '67
- MC MACKIN Richard K (Mary E) baker Rt 1 Box 216-W 926-1824A
- MC MASTER Bob (Phyllis) tchr ACHS Rt 2 Bx 212 926-6869A Ch David '52 Daniel '53 Steven '56
- MC MASTER Donna Rt 2 Bx 212 926-6869A
- MC MORRIS DONALD W (NANCY M SWIMMING TCHR YMC A) PRES DON WALT PHARMACY INC 1237 W 26TH AV 928-8653A CH BRIAN '56 BRENT '58 REGAN '63 SHAWN '66
- MC MURDIE TOM (DEANNE) PTNR TOM & JERRY'S HEATING & COOLING INC 3661 CIRCLE DR 926-4674A CH CONNIE '53 MICHAEL '54 SHARON '55 DEBRA '56 JEANETTE '57 THOMAS JR '65
- MC MURRICK Augusta (wid William) 422 Railroad 928-8204A
- MC NABB Mark D (Arlene) engr Wah Chang 1713 NW Broadway 926-2587A Ch Todd '60 Craig '63
- MC NAUGHT Byron (Susan) USAF 1104 S Nebergall Loop 926-7669A
- MC NAUGHTAN Hector M (Wilona) emp R Veals & Son Furn Co 350 Marilyn 926-3270A Ch Randy J '55
- MC NEIL Frances E clk-typt 11 Linn Cty Assessor's Ofc PO Bx 54 Shedd

- ALBANY ALPHABETICAL LIST OF NAMES 238**
- MC NEIL Gordon D (Mary C) sanitarian Linn Cty Health Dept Rt 2 Bx 338 Lebanon
 - MC NEILL H Wesley (Jo Ella) mech Wimer Logging Rt 1 Bx 15 Tangent-Lebanon Rd 928-3926A Ch Mike, Kathy, Tim, Jeff
 - MC NELLIS James 1015 W 9th Av (#B)
 - MC NELLIS Janie 1295 S Elm 926-6445A
 - MC NELLIS Tommie A (Hazel E) pntr Corvallis Pub Sch 1295 S Elm 926-6445A Ch Daight '52 Ricky '54 Donald '57 Nena '59 Katty '61 Christie '63
 - MC PHERREN Edward O (Mary E) emp Albany Tmbr Prods Inc 3527 Dunlap Av 928-3196A
 - MC PHERREN Marion L (Ihab P) retired 325 E 7th Av 928-8373A
 - MC PHERSON George O (Jeanne R wtrs Top Rstr) emp Boise Cascade 2819 S Umatilla 926-3455A Ch Shawn '61 Frank '60 Mike '53
 - MC PHERSON Jack L (Wanda L) complex assigner Pac NW Bell 3140 E 15th Av 926-6711A Ch Wren '53 Galen '60
 - MC QUEARY Dennis M (Janice) emp Wah Chang 1418 E 27th 926-5934A Ch Jeffery '61 Kim '63
 - MC QUEEN James F Sr (Della P presser Albany Lndry) Rt 1 Bx 63 Tangent
 - MC RAE Billie (Muriel nurses aide Albany Genl Hosp) car chkr Dura-flake 1637 S Sherman 928-9760A
 - MC REYNOLDS Grace (wid E G) 418 W 5th Av 926-2985A
 - MC REYNOLDS Jack (Bonnie emp Ore Freeze Dry Foods) emp Nebergall 522 E 6th Av 926-5758A
 - MC REYNOLDS Rex G (Carol L) contr 245 Country Club Ln 926-3307A Ch Diana '52 Craig '53 Ronald '63
 - MC TIMMONDS Gilbert logging supt Wimer Logging Co Rt 4 Bx 253M2 926-6414A
 - MC WHIRTER John C (Mary emp Trans-American Title) fabricator Ore Met 1310 F 38th Av 926-5496A Ch Vickie '52 Dennis '56 Tamara '60
 - MC WHORTER Walter P (Verna) electn Duraflake Co 1930 E Willamette
 - MC WILLIAMS David N (Fern) tchr Meml Jr HS 2709 S Columbus 928-8254A Ch Donna '53 Danny '53 Sammy '56 Nicky '58 Marlene '60 Trudy '62
 - MEACHAM Bruce N (Dianna G) whsemn Ore Met 4640 San Felicia Av Ch Mark '67
 - MEAD MERLE A (JOY B) OWNER MERLE'S ENCO SERVICE STATION 2925 RAILROAD 926-8007A CH KENNETH '53 MERLA '54
 - MEADE Donald (Barbara) emp Tobey's Auto Parts 1330 S Main 926-4061A Ch Timothy '64
 - MEADE Mildred (wid Harland) 1330 S Main 926-4061A
 - MEADER BROTHERS AUTO ELECTRIC - AUTO REPAIR & PARTS RICHARD A MEADER OWNER & DON R MEADER ASST. MGR. 224 S WASHINGTON PHONE 926-3428**
 - MEADER DON R (DIANE Y CLK-TYPT SITES SILVER WHEEL) ASST MGR MEADER BROS AUTO ELEC & MEADER'S TEXACO 2530 S FULTON 926-2181A CH DON JR '57 DEBRA L '58
 - MEADER Gayle student 1080 W 15th Av 926-6888A
 - MEADER RICHARD A (EVA M) OWNER MEADER BROS AUTO ELEC & OWNER & MGR MEADER'S TEXACO 1080 W 15TH AV 926-1919A CH KATHY '53
 - MEADER'S TEXACO - SERVICE STATION RICHARD A MEADER OWNER & MGR. & DON R MEADER ASST. MGR. 240 S WASHINGTON PHONE 926-3504**
 - MEACHER Thomas C (Muriel E) press opr Ore Met 1240 S Elm 926-5623A Ch Clive T Doran '54 Susan C '60 Linda D '66
 - MEALEY Constance student Ore State 710 E Thornton Lake Dr 928-3440A
 - MEALEY Robert H (Anna) emp US Forest Serv 710 E Thornton Lake Dr 928-3440A
 - MEANEY Robert J (Sharon L) er mgr Grange Oil 1214 E 38th Av 928-7240A Ch Steven '60 Patrick '63 Alison '67
 - MEANS Alvin B (Barbara M) emp Wah Chang 1122 S Ferry 926-5737A Ch Alvin '67 Todd '67
 - MEARS Donald L (Janice) tchr slsman Northrup King & Co 455 SE Twin Oak Ct Corvallis
 - MECUM Howard C (Ruth I) carp Adair AF Base 3539 Adair Av 926-3685A Ch David '57 Timothy '79
 - MEBEARES Marilyn student LBCC 231 S Washington (#6)
 - MEDICAL DIET SERVICE INC dietn Bruce MacFarland ownr 421 W 1st Av 928-7289A
 - MEEHAN Sidney (Philippa) lounge mgr Pop's Branding Iron 2420 NW 11th Av
 - MEEK Don F (Patricia Ann kep punch opr Adair A F Base) atndt Standard Station Pt 2 Bx 56-CB 926-5733A
 - MEHL Elwyn R (Edith L) grdr Van Ply 1014 E 1st Av 928-3512A Ch Pennie '61 Shelley '63
 - MEHLBORN Donald T G (Gail P) emp Western Kraft 3119 S Pine 926-7216A Ch Mark '59 Jeffrey '62

SEE YOU AT PEARL'S

DIXIE TAVERN

FOOT LONG HOT DOGS

WINE-COCKTAILS SHUFFLE BOARD

POOL-COLD BEER

PHONE 926-9100
TANGENT, OREGON

PIONEER NATIONAL TITLE INSURANCE CO.

304 S. Broadalbin
W. 3rd Ave. & S. Broadalbin

928-3301 Albany

**DITCH DIGGING
& LEVELING
GRADING WITH
SMALL CAT
CESSPOOLS &
BASEMENTS PUMPED**

Serving Linn County Since 1946

RAY'S SEPTIC TANK SERVICE

SEPTIC TANK SPECIALISTS

Commercial * Industrial * Residential
CONSTRUCTION... MODIFICATION... SEWERS INSTALLED **928-8331**



**DRAIN LINES INSTALLED
ALL INSTALLATIONS APPROVED
BY THE BOARD OF HEALTH**

For Free Estimates Call Rt. #3, Box 893 Albany, Ore.
County Farm Road

- MEHR Lloyd C (Bessie) emp Sears Rt 2 Bx 39 Lebanon
MEIER Ella A (wid Fred) 740 E 4th Av⊙ 928-7761Δ
MEIER Joe student LBCC 331 E 5th 926-2581Δ
MEIER Kenneth (Mary Ethel) furnace opr Wah Chang Rt 3 Box 902⊙
928-3117Δ Ch Michael '55 Perry '57 Vickie '58 Mathew '59
MEINERT Lester retired 1412 1/2 Santiam Rd⊙ 926-3046Δ
MEINK Harley J (Marion) trk drvr Rt 1 Box 254-Z⊙ 928-8711Δ Ch Gary
& James
MEISER Sharon Ann nurses aide Albany Linn Nrsng Home Inc 1417 NE
Sherman 926-3048Δ
MEISER Victor (Beulah LPN Albany Genl Hosp) tchr Madison Sch 1417
NE Sherman 926-3048Δ
MEISTER Nolan E (Delores D ptrn Victoria Motel) ptrn Victoria Motel
& owner Victoria Barber Shop 2245 E Pacific Blvd 926-9044Δ
MEISTER W F (Vernel) retired 3208 S Madison 926-5152Δ
MELCHER Duane C (Shirley M) emp Wah Chang 3727 Spicer Rd⊙ 928-
7918Δ Ch Scott '64 Dale '65
MELIENESE Robert emp OSU 118 W 7th Av
MELERO Larry (Margaret) police ofcr City of Albany 817 W 8th Av 926-
4374Δ Ch Brock D '66 Heather I '67
MELHEIM Severt (Ella) retired Rt 1 Bx 338Δ Muller Ln 928-9831Δ
MELHORN Art (Leona) ownr Art Melhorn Plating Serv 730 N Albany Rd
926-4950Δ
MELHORN'S ART PLATING SERVICE Arthur Melhorn ownr 730 N
Albany Rd 926-4950Δ
MELHUS John retired 222 F 1st Av (#17) PO Bx 323
MELING Eilert (Rosa) retired Rt 4 Bx 389⊙ 926-1930Δ
MELLENBERGER Barbara emp Heath Laundry 1840 S Maple
MEL'S ENCO SERVICE serv sta Melvin Riggs mgr 3015 Santiam Rd
926-3169Δ
MELTON Artis casting Ore Met Rt 2 Bx 77C 926-4732Δ
MELVIN E L 930 S Geary 926-3275Δ
MEMORIAL JR HIGH SCHOOL Tom Holman prin Eldon Farmer v prin
1950 W Queen 926-5583Δ
MENAREY Dorothy 635 S Baker 928-8465Δ
MENASHA ALBANY CORP wood fiber division Edwin Heilman supt Rt 2
Box 61 926-3234Δ
MENDOZA Tirso A (Edwarda) emp Boise Cascade 317 E 5th Av 928-
9437Δ Ch Steven '64 Linda '65 Angelina '67
MENEAR Shirley wtrs Bamboo Terrace 908 S Ferry 928-7342Δ
MENNIS Jack (Maxine bkpr Transamerica Title Ins) ownr Jacks Enco
Serv Sta 1530 S Broadway⊙ 928-8159Δ
**MEMNONITE HOME FOR THE AGED & NURSING HOME - WILBERT
V NAFZIGER SUPT. & SARA NAFZIGER NURSING ADMR. RT 3
BOX 1120 PHONE 928-7232**
MERCER Alice (Wald Dought H) tchr Sch Dist #5 230 S Fulton 928-
7388Δ
MEREDITH Everett L (Parcel) porter saw opr Duraflake Co 3246 E Salem
Av 926-8488Δ
MEREDITH James R (Dorothy wtrs Tom Tom Restr) plant mgr Chemco
Inc Rt 15 Shedd 928-3731Δ Ch Clifford '62 Elaine '66
MEREDITH Roseco A emp Western Paving 1335 S Waverly Dr⊙ 928-3151Δ
**MERLE'S ENCO SERVICE STATION - GASOLINE, TIRES,
BATTERIES, TUNE UP, BRAKE SERVICE, SERVICE STATION
MERLE A MEAD OWNER 1002 W QUEEN AV PHONE 926-2745**
MERRILL Daisy C Mrs 146 Peach Tree Ln. 928-7794Δ
MERRILL Dennis W retired 1134 S Washington⊙ 928-3179Δ
MERRILL Elizabeth case wkr Linn Cty Welfare Dept 1415 E Salem (#9)
MERRILL Frank G (Evelyn E) professional designer 720 E Thornton Lake
Dr. 926-3227Δ Ch Deborah '54 Lisa '60
MERRILL Hazel K (wid Kenton) 319 W 6th Av⊙ 928-9630Δ
MERRILL Lillian M (wid William V) 637 W 9th Av⊙ 928-9936Δ
MERRITT Lyle (Sarah pt tm rep Avon Prods) emp Evans Prods 3410 S
Pacific Blvd (#4) 926-8372Δ
MERT & LOUIS MOTORS auto dlr Louis Schwindt ownr 1101 E Pacific
Blvd 926-3463Δ
MERTON Frank L (Marylyn H) USAF 950 Airport Rd (#83) Ch Frank '56
Michael '57 Stephen '59
MESEL Robert R (Patricia) administrative mgr Zirconium Technology
Corp 1234 NE Lafayette
MESMAN Effie L 720 S Walnut⊙ 928-3185Δ
MESPELT Gordon (Norma J) clk USPO 1149 E 23rd Av⊙ 928-3785Δ
Ch Kimberly '61 Tamara '64
MESPELT Kendall E (Helen M metal fsh Wah Chang) city sewage plt opr
945 S Ermine⊙ 928-9346Δ
MESPELT Kendall L US Navy 945 S Ermine 928-9346Δ
MESPELT Vern L (Thelma emp Ore Freeze Dry Foods) trk drvr Albany
Heating Oil Co 3033 E Lansing⊙ 926-4182Δ Ch Kathy '55 Robin '56
MESPELT William F (Alice W) campus police OSU 1440 S Maple 926-
7039Δ Ch Henry S. Alt Jr '66
MESSENGER Russell J emp US Plywood 3653 Dian Av 928-3483Δ

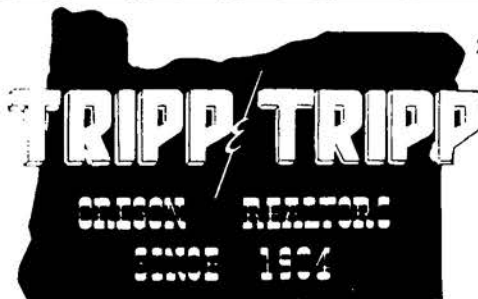

206 W. 1st Av.
926-1521

MEMBER
MULTIPLE
LISTING

- ALBANY ALPHABETICAL LIST OF NAMES 239**
MESSER Bonnie student ACHS 2025 E Queen Av 926-5903Δ
MESSER Dennis (Bonnie J emp Smoke Craft) emp US Plywood 2025 E
Queen Av 926-5903Δ Ch Cindy '54 Buddy '64 Suzie '66
MESSER Oather (Beverly A) emp Ore Timber Prods 1443 S Jefferson⊙
926-4076Δ Ch Diana '56 Roger '57 Terry '59 Jody '61
MESSER William E (Clara A) emp Brand S Plywood 3707 S Oak 926-2696Δ
Ch Kenneth '51 David '53 Alan '55
MESSMAN Harold P (Norma P secy Albany Frozen Foods) plastering
contr 736 E 3rd Av⊙ 926-2518Δ
MESSMAN John N (Letha H) emp CPS Constn 1007 E 3rd Av⊙ 926-4534Δ
MESSNER William tchr ACHS 225 S Calapooia
MESTON Charles (Esther) LFAC 3285 E Salem Av (#6) 928-9242Δ
METCALF LEO J (RETTA LU) RLTR-OWNER LEO METCALF REALTY
2310 E 9TH AV⊙ 926-5865Δ
**METCALF LEO REALTY - REAL ESTATE, BUSINESS OPPORTUNI-
TIES LEO J METCALF OWNER 2121 SANTIAM HWY PHONE
926-5877**
METGE Charles H farmer Rt 4 Bx 358⊙ Metge Ln 928-7047Δ
METGE Katherine (wid William) Rt 4 Bx 355⊙ Metge Ln 928-7080Δ
METKE Robert (Darlene) sls rep Charles H Lilly Seed Co 1324 E 31st
St⊙ 926-7803Δ Ch Jeff '61 Marc '65
METRO CAPRI APARTMENTS C I. Buckler mgr 908 S Ferry 926-6376Δ
METRO Vern H (Delores M) plbr Albany Plbg & Htg 815 S Burkhardt
928-3183Δ Ch Keith '57 Kathryn '59 Kenneth '61 Auta '62
METZ Dennis USMC 830 W 10th Av 926-3679Δ
METZ Faye student LBCC & emp Wah Chang 830 W 10th Av 926-3679Δ
METZ Roy J (Mildred M emp Great Western Seed Co) dryer tender Gen
Pac Corp 830 W 10th Av⊙ 926-3679Δ
METZ Steve J (Florentine E) brakeman SP RR 3036 E Lansing Ch
Shirleen '54 Marlene '55 Lynette '56 Dana '62
METZ Willard (Marie bkpr Citizens Valley Bk) emp st dept City of Albany
1141 W 12th Av⊙ 926-5724Δ
MEULER Dennis emp Wah Chang 1125 Green Acres Loop 926-2133Δ
MEULER James K (Betty A emp US Bur of Mines) star rt mail carrier
1125 Green Acres Loop⊙ 926-2133Δ Ch Doug '52 Patty '53
MEVIS James R (Rosemary H) lab techn Duraflake Co 327 W 12th⊙ 926-
8548Δ
MEYER Clara A (wid Glen) Rt 1 Bx 218H⊙ Bartcher Ln 928-8780Δ Ch
Mona '51 Glenna '54 Julie '58
MEYER Cleburn (Emily W) lead mtr relay techn PP&L 1620 Tudor Way⊙
926-4082Δ Ch John '51
MEYER Jake Jr (Elizabeth) ownr Meyer's Repr Rt 1 Box 212-G⊙ Hwy
20 926-4638Δ Ch Linda '59 Patty '61
MEYER Jake Sr (Bertha A) ownr Meyer's Mach Shop Rt 1 Box 212-F⊙
Hwy 20 926-3900Δ
MEYER Jerry student Rt 1 Bx 310 Tennessee Rd 928-8091Δ
MEYER Judy student Rt 1 Bx 310 Tennessee Rd 928-8091Δ
MEYER Martin T student SOC 1620 Tudor Way 926-4082Δ
MEYER Mona clk Duellah Potts Rt 1 Bx 218 H 928-8780Δ

"Complete Line Of Truck & Trailer Rentals"

**COPENHAVER'S
UNION SERVICE**



902 E. PACIFIC 926-9000 ALBANY



138 W. 7th

GREEN ACRES CERAMICS

928-7606

ALBANY



**The Regency's
BEAUTY SALON**

"Across The Bridge In The Town & Country Shopping Center"

926-5281

Albany



PHONE 926-5881
RT. 1 BOX 471 - TANGENT

Rolland's MOBILE HOMES

HWY. 34 BETWEEN
CORVALLIS & FREEWAY



THE FINEST IN MEXICAN DINING
PEPE'S PLACE
804 CHICAGO ST. PACIFIC BLVD. & SANTIAM HWY. 926-4676



MUSIC
NIGHTLY

HOLIDAY MOBILE HOME SALES

We Buy Used Mobile Homes — Extremely Low Prices
Hwy. 34—4 Miles East Of Corvallis
Rt. 3, Box 787B, Albany, Ore.

Phone 926-5561

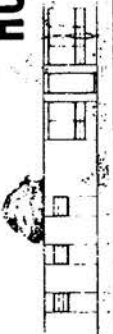

INDUSTRIAL WELDING SUPPLY, INC.

INDUSTRIAL & MEDICAL GASES — WELDING EQUIPMENT TOOLS — RENTAL & REPAIRS
Albany, Oregon
3415 S. Pacific Blvd.
PHONE 926-8686



SPORTSWEAR

2220 E. Pacific Blvd.
ALBANY

OPEN 9-9 EVERYDAY



SHOES



926-6067



**TO BUY OR SELL
REAL ESTATE**

See A Member Of
**Albany Multiple Listing
Service, Inc.**

See Real Estate in Classified Section

- MEYER Raymond L (Elinor clk Pioneer Title & Trust Co) farmer & trk
drvr Lebanon Bar Co Rt 1 Bx 310 Tennessee Rd 928-8091Δ
- MEYER Roman (Florence M admitting clk Albany Genl Hosp) Rt 1 Bx
285 928-3735Δ
- MEYER Ruby J (wid Floyd) tchr Oakville Sch 800 W 16th Av 928-7864Δ
- MEYER Walter E (Lula Ann) retired Rt 1 Bx 309 Tennessee Rd 928-
8078Δ
- MEYERS Lyle (Edith nurses aide Albany Genl Hosp) ownr Lyle's Htg
Ropr 250 Clover Ridge Rd Rt 2 926-4603Δ Ch Deborah '53
- MEYER'S MACHINE SHOP lathe & machine shop Jacke Meyer Sr ownr
Rt 1 Box 212-G Hwy 20 926-4638Δ
- MICHAEL Kathleen 605 NW Erin Crest 928-3134Δ
- MICHAEL Ray N (Irma I) servmn May's Appl 405 W 11th Av 928-8168Δ
- MICHEL Arthur S (Emogene emp Payless Drug) emp Souvall Bros 1410 S
Walnut 928-7620Δ
- MICHEL Gary student 1410 S Walnut 928-7620Δ
- MICHELE George H Sr (Margaret E) retired 804 S Broadalbin 926-1400Δ
- MICHELE Wayne A (Gloria A) slsmn Albany Airways Inc 1319 E 29th
Av 926-7726Δ Ch Sabrina '65
- MICKELSON William C (Mary Ida RN) retired 1445 S Madison 926-
2364Δ
- MID VALLEY HELICOPTOR INC crop spraying Frank Kizer & Frank
Gilmore ptrns 1703 Kenworthy Rd 926-5335Δ
- MID-VALLEY X-RAY CHEMICAL SERVICE Neal Pierce ownr 2875
Santiam Rd 928-7177Δ
- MID VALLEY SECURITIES INC — STOCKS, SECURITIES, INVESTMENT
SECURITIES UNDERWRITERS WILLIS C BURCK PRESIDENT 425
W 2ND AV (P O BOX 731) PHONE 928-3319**
- MID-WILLAMETTE FAMILY YMCA Gerald Young exec dir 3311 S
Pacific Blvd 926-4488Δ & 926-4489Δ
- MIDDELBURG Elizabeth S Mrs Rt 4 Bx 216-M 926-3830Δ
- MIDDELBURG Patricia K emp OSU Rt 4 Bx 253M Thornton Lake Dr
928-9103Δ
- MIDDELBURG Robert F (Jean tax dep Benton Cty) yardmaster SPRR Rt
4 Bx 253M Thornton Lake Dr 928-9103Δ
- MIDDELSTADT Carl F (Marion E receipt Dr Johnson) emp Sunlight Trans-
former 3408 S Geary 926-4302Δ Ch Martin '57 Glenda '60 Carol '62
John '64 Brian '68
- MIDDELSTADT John F (Elizabeth) retired 1735 E 1st Av 928-7826Δ
- MIDDLESTADT Ronald (Michiko) emp Western Kraft Rt 2 Box 89 928-
8882Δ Ch James, Tom & Robby
- MIDDLESTADT Roger (Marcia emp Stokely Van Camp) self emp 440 N
Davidson 926-5352Δ Ch Douglas '62
- MIDWAY GARAGE serv sta C E Duncan ownr Rt 1 Box 256 928-9055Δ
- MIDWAY MARKET groc Jean Blaylaack ownr 1350 E Pacific Blvd 926-3314Δ
- MIDWAY PLUMBING & HEATING CO Carl Haima ownr Rt 1 Box 428
928-7927Δ
- MIDWAY TAVERN Edwin K Haworth ownr 1721 E Pacific Blvd

- ALBANY ALPHABETICAL LIST OF NAMES 240
- MIDWAY TV & APPLIANCE INC — APPLIANCE & TELEVISION
SALES & SERVICE, CAR RADIO SERVICE ROBERT T NEWTON
PRES., GORDON K DANIELSON VICE PRES. 1700 E PACIFIC
BLVD PHONE 928-7828 & (LEBANON) 836 MAIN PHONE 258-8384**
- MIEBACH Lavern (Judith) asst plt supt Smoke Craft Rt 3 Bx 894-B 928-
Oakville Rd 928-9793Δ Ch Sherry '62 Chad '66
- MIEBACH Dell A 2507 Grande Prairie Rd 926-4620Δ
- MIELKE Carolyn S bkpr U S Natl Bank 1540 S Hill 926-1753Δ
- MIELKE George E (Henrietta M secy Lafayette Sch) formn Wah Chang
1540 S Hill 926-1753Δ Ch Patsy '53
- MIGNEAULT William (Judy) engr Ore Met 4620 San Felicia Av 926-3348Δ
Ch William Jr '66
- MIKESSELL Oscar (Georgia) cty ext agt Ore State Board of Higher Educ
321 W 9th Av 926-2455Δ
- MIKESSELL Richard (Mary) ownr Mikesell's Foods 3206 N Shore Dr 928-
928 7675Δ Ch Melinda '60 Susan '61 Ricky '64
- MIKESSELL'S FOODS #1 groc Richard M Mikesell ownr 217 S Main 926-
2881Δ
- MIKESSELL S FOODS #2 groc Mike Huff mgr 1670 S Hill 928-8130Δ
- MIKELSON Bobbie student 3240 S Liberty 928-7644Δ
- MIKELSON Chris student OSU 3240 S Liberty 928-7644Δ
- MIKELSON Harry (Alice) retired 1226 S Washington 926-2647Δ
- MIKELSON LAUNDRY William Mikkelson ownr 1620 S Elm 928-7644Δ
- MIKELSON ROBERT H (SHIRLEY A) PRES FIRST NORTHWEST CORP
& AGT GUARANTEE MUTUAL LIFE 1435 CITY VIEW PL 928-
9637Δ
- MIKELSON William (Fern) pres Smoke-Craft & ownr Mikkelson Lndry
3240 S Liberty 928-7644Δ Ch Gail '51 Jennifer '55 Michael '56
- MILES Merle A (Suc M nurses aide Albany Genl Hosp) student LBCC
1213 S Calapooia Ch Allen '59 Mike '62 Kenny '63 Connie '66
- MILL-RITE FARMS pelleting grass seed screenings Herbert S Wood,
Ernest S Henschel, Clayton Wood ptrns Rt 2 Bx 84 928-3285Δ
- MILL SUPPLY CORPORATION industrial supplies Carl Steelhammer
pres, John Steelhammer v pres 1210 S Jackson 926-5831Δ
- MILLER Albert emp Herrold & Jonsen Impl Rt 1 Box 246 Eicher Ln
928-9713Δ
- MILLER Albert H (Mary) PBX Pac NW Bell Rt 4 Box 340-M Pulver Ln
926-2950Δ Ch Jeanne '53 Mike '55 Tom '56 Joe '58 Craig '59 Andrea '64
- MILLER Alvin H (Milred M) emp Western Kraft 2443 S Sherma 926-
2923Δ
- MILLER Andrew W (Diana P) well drlr 2225 E Salem Av 926-2691Δ Ch
Vicki '63 Rick '64 Nick '66
- MILLER Anne Jew-Inv clk The Bi-Mart Co 1218 E 34th Av 926-2151Δ
- MILLER B Sidney Mrs 1829 W 16th Av 926-1405Δ
- MILLER Ben L (Anna M emp Harold's Kitchen) emp USPO Rt 3 Box 908-M
928-7205Δ Ch Scott '62
- MILLER Benicia 404 E 1st St 926-8266Δ
- MILLER Carl M retired 1310 S Madison 928-7753Δ
- MILLER Chriss S licensed weigher State of Ore 1240 Chestnut 928-3411Δ
- MILLER Clarence C (Leona J) retired 2621 S Columbus 926-3221Δ
- MILLER David F (Wanda sub tchr) tchr Union HS 1912 NW Broadway 926-
6256Δ
- MILLER Dick (Rita A ptrn Linger Longer Tavern) ptrn Linger Longer
Tavern Rt 1 Bx 398-L 928-7859Δ Ch Steven '53 Stephanie '56
- MILLER Donna 1640 W 16th 926-5638Δ Ch Kathy, Dale, Ronald, David,
Derrick
- MILLER Earl W (Mildred E bkpr Citizens Bk) farmer Rt 1 Bx 347 Grand
Prairie Rd 928-7917Δ
- MILLER Edward D (Ann clk Bi-Mart) emp tire company 1035 E 20th
Av 926-2151Δ
- MILLER Edwin (Maxine A tchr Linn Benton Comm Coll) self emp Rt 4
Bx 383-F 926-4925Δ
- MILLER Erie E (Elberta) emp Wah Chang 2003 E 5th Av Ch Dawn '52
Marcelle '58 Kimberly '69
- MILLER ETHAN L (THELMA M) OWNER CUSTOM TRIM SHOP 1315 E
2ND AV 926-5621Δ CH LORETTA '55
- MILLER Eula P (wid Frank) 1520 S Sherman 928-8271Δ
- MILLER Fred H (Dorothy B bten Boutique Bty Shop) ofc mgr Ore Met
644 W 8th Av 928-3534Δ
- MILLER Gail A (Kathryn J) emp Amer Can 2009 E 22nd Av 926-8238Δ
Ch Mark A '68
- MILLER Gary L (Jillene M emp Smoke Craft) emp Boise Cascade 1815 S
Elm 926-8392Δ Ch Todd A '63
- MILLER Gene P (Mary M) mach opr Wah Chang 705 S Takena 926-5992Δ
Ch Troy '56 Teresa '60 Nancy '62 Kathryn '63
- MILLER George K sheriff Linn Cty Sheriff's Dept Rt 2 Bx 26 928-8618Δ
- MILLER Gerald L (Christine K secy Grange Oil Co) trk drvr Nebergalls
1316 E 30th Av 926-5067Δ Ch Tamara '61 Timothy '62
- MILLER Gladys O 703 E 4th Av 928-9427Δ
- MILLER Gleeda (wid Chester) 1705 S Walnut 928-8492Δ

**CARTER'S FOOD &
CECIL'S MEAT MARKET**

GROCERIES • MEATS
FRESH PRODUCE

COLD BEVERAGES • FILM

1005 West Queen Ave.
Albany, Oregon PHONE 928-9326





Pacific Power & Light Co.

236 S. Lyon Street Albany, Oregon Phone 928-3311

Go **ALL - ELECTRIC** The Modern Way to Better Living



PHONE
926-7013

WILLAMETTE REALTY, INC.

BRANCH OFFICES NEWPORT and EUGENE

850 BURKHART
ALBANY

- MILLER H Eugene (Iola Mae) pismn Linn Cty Tractor & Implt Rt 1 Bx 403 Lebanon
MILLER-HAINES BUILDING SUPPLY - LUMBER, BUILDING SUPPLIES, PAINT JACK C HAINES OWNER 950 S GEARY PHONE 926-4438
 MILLER Howard J (Pearl) retired 2111 Grand Prairie Rd@ 928-9016A
MILLER J MOTORS - AUTO DEALER-NEW & USED CARS, AUTO PARTS, PLYMOUTH, CHRYSLER & IMPERIAL SALES & SERVICE JOHN MILLER OWNER 230 E 2ND AV PHONE 926-4481
 MILLER Jack C (Geraldine M) ownr Jack Miller Trkg 1435 Center@ 926-2390A
 MILLER JACK TRUCKING 1435 Center 926-2390A
 MILLER James E (Doris P wtrs Bamboo Terrace) emp Geo Pac Corp 1425 Shortridge Ln@ 926-6203A Ch Tonia '62 Jamie '65 Scott '66
MILLER JOHN (MARY E) OWNER J MILLER MOTORS 2710 S COLUMBUS@ 926-5280A CH MICHAEL J '53
 MILLER Judith M 2048 S Hill
 MILLER Justin A (Kathleen K court rptr) ownr Miller Music Studio & youth choir dir Albany United Presbyterian Church 528 S Washington@ 926-3094A
 MILLER K A emp Smoke Craft 919 W 20th Av 926-6962A
 MILLER Kathleen PO Bx 266 Tangent-Tangent-Lebanon Rd 928-7738A
 MILLER Kenneth H (Ellen E) farmer Rt 2 Bx 322@ 928-7777A Ch Gary '52
 MILLER Larry L (Marilyn) tchr Albany HS 2044 S Hill 928-9490A
 MILLER LeRoy G (Paula) emp Wah Chang 2145 Tudor Way Ch Gregory '57 Janet '58 Jeffrey '60 Timothy '63
 MILLER Leroy S (Elsie A) retired PO Bx 266 Tangent-Tangent-Lebanon Rd@ 928-7738A
 MILLER Ludella wtrs Swept Wing 2626 S Oak 926-4536A Ch Tamera '61 Kelli '64
 MILLER Madge F (wid Robert C) 328 S Ferry@ (#1) 928-7277A
 MILLER Mark L (Harriet) shop formn Fisher Implt Co Rt 3 Bx 83 Scio
 MILLER Marvin E (Marjorie E clk Penneys) opr Wah Chang Rt 2 Bx 314@ 928-8873A Ch David '52 Marvin Jr '53 Terry '59
MILLER MAX J (VIRGINIA BKPR NORTHWEST TRAVEL EQUIPMENT CORP) PRES NORTHWEST TRAVEL EQUIPMENT CORP GRANGE RD (#10) RT 1 BOX 348-D 928-7004A CH BETH '53 LUGENE '54 JEFF '57 TERRI '58
 MILLER MUSIC STUDIO music lessons Justin Miller ownr 528 S Washington 926-3094A
 MILLER Patricia M 2710 S Columbus 926-5280A
 MILLER Ralph F (Una M bkpr) ownr M&H Texaco 215 S Fulton@ 928-7247A Ch Patricia '51 Michael '51
 MILLER Richard C (Nancy L) lab asst Duraflake 210 Quarry Rd 928-7344A Ch Terry '64 Bryan '66
 MILLER Richard D (Sharon K) 1015 E 21st Av@ 926-5136A Ch Tiffany '64 Craig '65
 MILLER Richard K (Erma fruit processor) emp Wah Chang 1197 Century Dr 926-7582A
MILLER RICHARD L (CLYDA) OWNER JAY'S SEPTIC TANK SERVICE P O BOX 67 CRABTREE 928-8814A
 MILLER Robert pismn Nissen Mtr 640 W 10th Av 926-2335A
 MILLER Roosevelt (wid Farmer) 2030 S Geary@ 928-9319A
 MILLER Sada C (wid Lester) Rt 4 Bx 255W@ Thornton Lake Dr 926-6455A
 MILLER Sharon Rt 2 Bx 314 928-8873A
 MILLER Stanley F (Catherine L tchr Central Sch) ag economist Ore State Univ 405 W 11th Av 926-5907A Ch Vaughn '65
 MILLER Tommy (Cherie M clk Outdoor Str) emp Georgia Pacific Rt 3 Bx 908-F@ 926-5230A Ch Joanne '60 Janet '61
 MILLER Truman V (Ardys E) cabinet bidr 3625 Circle Dr 928-3418A Ch Kristine '65 Brent '67
 MILLER Verna M 640 W 10th Av@ 926-2335A
 MILLER W R (Eva) emp Willamette Ind P O Box 23@ Crabtree 928-9805A
 MILLER Walter A (Mildred L) retired 1600 S Sherman@
 MILLER Wayne E (Shirley) bldg contr 859 Ridders Rd@ 926-1402A Ch Gary '53 Marlene '55 Julie '61
 MILLER Wilbur D (Arlene M) clean-up man Nebergall's 1925 E Front Av@ 928-3162A Ch Ronald '57 Darrell '58 Valerie '59 Gregory '60 Dana '62
 MILLER William (Mary M) emp Fisher Implt Rt 1 Box 246@ Fisher Ln 928-9713A Ch Glenda '54
 MILLER William Howard (Esta nurses aide Mennonite Home) servm Weaver Exterminating 4555 Santa Maria Av@ 928-3919A
 MILLER William L (Virginia clk Cty Assessor's Ofc) farmer Rt 1 Bx 356@ Goltra Rd 928-9836A Ch Glenn '57 George '55
 MILLER'S REFRIGERATION Ske Miller ownr Rt 2 Bx 382 Clover Ridge Rd 928-3572A
 MILLERSBURG GRADE SCHOOL Mrs Nygren prin Rt 2 Bx 33 Old Pacific Hwy 928-9071A

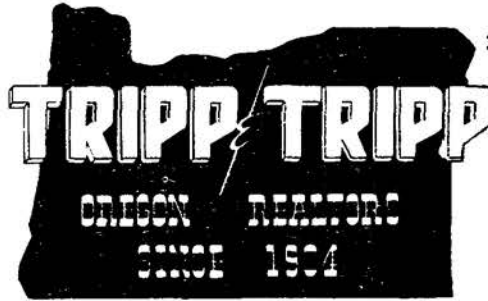

206 W. 1st Av.
926-1521

MEMBER
MULTIPLE
LISTING

- ALBANY ALPHABETICAL LIST OF NAMES 241**
MILLERSBURG MARKET & CHEVRON SERVICE STATION - MEATS, GROCERIES, FRESH PRODUCE, SUNDRIES, GASOLINE GIFFORD L BAUM OWNER RT 2 BOX 74 PHONE 928-7954
 MILLHOLLEN William R (Frances R) retired 538 W 9th Av@ 926-2954A
 MILLIGAN Jerry R (Doris G) jitney drvr Leading Plywood 2105 E 1st Av 926-7543A Ch Kelly '65
 MILLS Kenneth (Patricia) emp Hollywood Auto Parts 115 N Geary Ch Bonnie '65 Rhonda '66
 MILLS M D (WINNETTE) OWNER ELDERGUEST COTTAGE 612 S MAPLE@ 928-7507A
 MILLS Richard A (Beverly) mach opr Rem 2333 S Waverly Dr@ 926-7378A Ch Martin '56 Tim '58 Greg '61 Jeanette '62
 MILLS Roger M (Lucretia tchr Calapooya HS) prog data System Development Rt 4 Bx 386@ 926-3410A
 MILLWARD JOSEPH J (ROSIE) PRES & MGR HAMILTON'S DEPT STORE INC 3030 S LAWRIDGE@ 926-4832A CH JOE '54 JACQUE '56
 MILLWARD Julie emp Hamilton's Dept Str 3030 S LawnrIDGE 926-4832A
 MILLWARD Richard student U of O 3030 S LawnrIDGE 926-4832A
 MILT'S AMERICAN serv sta Milbert Gimbel dir 3105 Santiam Rd 926-9006A
 MILUNE Joe S (Alice M mgr Joe's Diner) mgr Joe's Diner Rt 1 Box 70@ Tangent 926-3044A Ch Duane '52 William '54 Dorene '56
 MINCKLER Jack (Velma emp Wah Chang) livestock buyer 3515 Scott 926-5221A
 MINDER J W CHAIN & GEAR COMPANY industrial equipt Dave Wilcox opr 734 W Queen Av 926-6083A
 MINER Jack (Laura bkpr Timber By Products) pres & mgr Timber By Products Rt 4 Box 383 U@ McKinney Ln 926-3642A Ch Toni '56 Sherril '59
 MINGUS Francis J (Natalie) asst admnr Albany Linn Nursing Home 2525 S Hill 926-6217A Ch Roy '59 Kim '61 Patty '62 Mike '64 Tony '65 Paul '66
 MINNICK Donald H (Dorothy) instr LB Comm Coll Rt 3 Bx 1019H 926-4070A
 MINNER Gene L (Virginia M) retired 1315 S Madison 926-5278A Ch Brian '60 Teresa '63 Daniel '65
 MINSHALL Lester D (Pina) emp Ply Prod N Albany Rd@ Rt 4 Box 351 928-8877A Ch Allen '54
 MINTER William J (Helen emp Smoke-Craft) 87 Cedar Dr Lebanon
 MINTKEN Perry G (Lucienne O) emp Wah Chang 1650 S Madison@ 928-3237A
 MIOTKE William L (Cecilia) panel patcher Vancouver Ply PO Bx 144 Sublimity
 MIRELES F A (Socorro) emp SP RR 1110 Lafayette
 MISNER Don E (Beverly) carp Crabtree PO Bx 51@ 928-9957A Ch Michael '60 Nancy '62
 MISNER Donald M (Irene E) mach opr Wah Chang 1055 E 20th Av@ 928-3845A

CASCADE DRYWALL

AND
INSULATION, INC.

PHONE 926-5243

P.O. BOX 782

ALBANY

NO 1
1805 E. PACIFIC BLVD.
926-6415

NO 1
MCDANIEL'S
ARCTIC CIRCLE
DRIVE IN

NO 2
S. PACIFIC & QUEEN AVE.
926-6106

PHONE 928-4741

SUNSET MANOR
NURSING HOME

805 E. 19TH AVE.
ALBANY, ORE.



PHONE 926-5881
RT. 1 BOX 471 - TANGENT

Rolland's MOBILE HOMES

Hwy 34 BETWEEN
CORVALLIS & FREEWAY



SEPTIC TANKS - EXCAVATION - GRADING Barry's Construction

Shop: 255 E. Queen St.

1425 Santiam Rd. Albany

926-3018



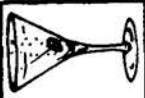

CHINESE & AMERICAN FOODS
BAMBOO TERRACE
RESTAURANT & LOUNGE
ALBANY
2732 E. PACIFIC BLVD.
926-2294



WAVERLY MOTEL
CLEAN & COMFORTABLE
7 FOOT BEDS — COLOR TELEVISION — GEORGE & MERLE BOARAS Owners
2409 E. Pacific Blvd.
Phone 926-2334



2840 Marion

MR. KRICKET

Sound 990 - Phone 926-3719
LOCAL NEWS 8 A.M. & 12 NOON

Albany, Oregon



TO BUY OR SELL

REAL ESTATE

See A Member Of
Albany Multiple Listing
Service, Inc.

See Real Estate in Classified Section

- MITCHELL A M (Maudie cook Sunset Manor) self-emp Rt 1 Box 213-H@ 926-1438Δ Ch Pamela '52
MITCHELL Al M (Anna) farmer Rt 1 Bx 414 Spicer Rd@ 928-3038Δ Ch Merle '55 Mark '57 Barbara '59 Rhonda '62
MITCHELL Bob (Janice) self emp 139 Waverly Dr@ 926-6289Δ Ch Debra '59 Bobby '60
MITCHELL Don G (Amber L) 532 S Main@ 926-2924Δ Ch Kerry '54 Lindel '56 Darren '59
MITCHELL Elmer F (Elsie B) retired 130 E 4th Av 926-2452Δ
MITCHELL Ezra H (Mamie L) retired 410 S Denver@ 926-1788Δ
MITCHELL Flora (wid Brady) 950 Airport Rd (#8) 926-1926Δ
MITCHELL H Mike (D Marlene secy Linn Cty Health Dept) 1080 Gilbert Drive
MITCHELL Judy student & emp Smoke-Craft 1130 S Lawnridge 926-6996Δ
MITCHELL R D 316 Calapooia
MITCHELL Raymond (Ellen) sander R Veal & Sons Furn Rt 1 Bx 399B6 928-9368Δ
MITCHELL Wilburt R 'Webb' (Beverley) emp Wah Chang 230 S Pit@ 928-8252Δ Ch Layne '54 Coleen '56 Julie '60
MITCHELL Willard O (Patience K) ownr Dollar Auto Sales Rt 2 Box 393 -C@ 928-8025Δ Ch Linda '56 Wayne '58 Dale '61
MITCHELL William H (Joyce M) slsmgr Smoke-Craft Inc 1130 S Lawnridge 926-6996Δ Ch Cami '52 Mary L '51 Angela '64 William Jr '66
MIXON C W (Colleen wtrs Candlelight Fine Foods) cook T&R 544 S Nebergall Loop@
MIXON Darwin B US Navy 544 S Nebergall Loop
MIZE Gale K (Georgia J) boiler maker Local 72 -Portland 950 Airport Rd (#80)@
MIZE Stephen M student 950 Airport Rd (#80)
MOBILE LIFE SALES OF CORVALLIS INC - MOBILE HOMES BOB A ESHBAUGH MGR. 555 NE SEAVY CORVALLIS PHONE 752-7121
MOCABEE Lance (Mary bkpr Citizens Valley Bk) 815-4th Av Sweet Home
MODE-O-DAY ladies ready to wear Josephine Holland ownr 131 S Broadalbin 928-9201Δ
MODEL DRY CLEANERS dry clnrs & tailoring Paul Kinsey & Mavis Kinsey ptrns 222 S Ellsworth 928-9500Δ
MODERN ACRES APARTMENTS William Davis & Eldon Chowning ptrns 3410 S Pacific Blvd 926-3281Δ
MODERN PAINTERS painting contrs Tom Power ownr 1340 S Hood 926-2333Δ
MODIN Lyle M (Peggy) linmn PP&L Rt 4 Bx 331M Hillcrest Ln 926-4178Δ Ch Steve A '54 Gary W '55 Linda M '60
MOE Gary D (Gudrun emp Sears) trk drvr Knight's Trkg 1308 E 31st Av@ 928-8859Δ Ch Terry '65
MOELLER Leland J prlrmn State of Ore Police 3285 E Salem Av (#4)
MOEN Pliny (Mary) retired 1545 S Maple@ 928-7460Δ
MOFFAT Elton K (Betsy L) dryer grader Leading Ply Rt 1 Box 364-A@ 928-9705Δ Ch Daniel '57 Roger '59 Brian '61

- ALBANY ALPHABETICAL LIST OF NAMES 242
MOFFETT William W swtchmn Spokane Portland & Seattle Ry 1915 S Elm
MOHR Julius C (Florence A) emp Western Kraft Rt 4 Box 225M@ 926-2644Δ Ch Steven '55
MOHR Lawrence W (Leona D bkpr Wentworth Mtrs) trk drvr VCS 1310 NE Sherman@ 926-4771Δ
MOHR Melvin R (Sherie T) mechanical engr Western Kraft 3005 E Lansing@ 928-9220Δ Ch Kristin '64 Randolph '66
MOLLETT Cathy student S Ore Coll Rt 4 Bx 334M North Albany Rd 928-3966Δ
MOLLETT GLENN R (THERESA) PRES MOLLETT INC RT 4 BX 334-M@ 928-3966Δ
MOLLETT INC bldg contrs Glenn R Mollett pres Rt 4 Bx 334-M 926-5102Δ or 928-3966Δ
MOLLETT Kenneth R (Rosa Lee) ins inspr Rt 4 Box 321-M@ 928-7489Δ Ch Lisa '63 Gregory '67
MOLLIE'S FLOWERS florist Mollie Faulkner ownr Rt 3 Box 1019-D 928-7582Δ
MOLVER Dan M (Phylis) groundman PP&L Rt 2 Bx 292B@ 926-3205Δ Ch Donna '57 Danny '59
MONFILS Donald G (Karen E typt Warner Phillips) vending mach mech OK Novelty Co 2825 S Railroad@ 928-8685Δ
MONFILS Oscar B (Blanche) electn Wah Chang 308 E 28th Av@ 926-5984Δ Ch Donna '52
MONSON Carl O (Evelyn L) mgr Albers Feed & Seed 2135 S Hill@ 926-2443Δ
MONSON Frank C (Vera) brick mason 2540 S Sherman@ 926-2596Δ
MONSON Kenneth F emp Western Kraft Corp Rt 2 Bx 72 Scio
MONSON Virginia I college student 2135 S Hill 926-2443Δ
MONTANK H J (Thelma) retired Rt 4 Bx 383-S@ 926-2045Δ
MONTGOMERY Betty Rt 1 Tangent 928-8950Δ
MONTGOMERY Bobbie M tchr Lafayette Sch Rt 1 Box 420 Spicer Rd 928-9256Δ
MONTGOMERY Claud (Ida) mech Stoddard Chevrolet (res) Tangent
MONTGOMERY Clyde (Claudette) farmer Rt 1 Bx 11 Tangent 928-8006Δ Ch Vernon '52 Sharla '54 Dawn '59
MONTGOMERY Lowen D (Lee emp Smoke Craft) sewage plt opr Albany Pub Wks Dept 2225 S Main 928-8015Δ
MONTGOMERY Patricia A Mrs 2309 E Front Av 928-3978Δ Ch Linda '51 Sharon '54
MONTGOMERY Teddy student OSU Rt 1 Bx 420 Spicer Rd 928-9256Δ
MONTGOMERY WARD & CO dept str Robert D Behymer mgr 124 S Broadalbin 926-1578Δ
MOODY Genevieve (wid Harry B) 1640 S Crittendon@ 928-7119Δ
MOODY Harry W (Helen M) retired 1521 E 7th Av@ 928-8558Δ
MOON Ted W (Judy S) tchr Albany HS & Calapooia Jr HS 487 Nebergall Loop Rd@ 926-6687Δ
MOONEY E Robert (Cheri Lyn home economist PP&L) 3303 Chintimini Dr Corvallis
MOONEY James D (Terri L) emp Chemco 2020 S Main 926-4968Δ Ch Thaddeus '69
MOOR Leo H (Eloise D bkpr Albany Rock Prods) servmn NN Gas 2030 Salem Av 928-9102Δ Ch Anthony Ewert '51 Jeanie '60 Julie '60 Donald '61
MOORE Alvin R (Gayle M) insp Ore Elec RR Rt 2 Bx 65 Millersburg Rd 928-3962Δ Ch Anna '51 Rodney '57 Lynn '60 Tod '63
MOORE Bob (Doris secy Exterma Pest Control) Rt 1 Bx 245 Shedd
MOORE BONNIE SOUTH SHORE BEAUTY SALON Bonnie Moore ownr 2918 S Shore Dr 928-8054Δ
MOORE BUSINESS FORMS INC-PACIFIC DIV ofc forms John Engelsman slsmn 135 W 5th Av 926-6611Δ
MOORE Charles W (Rita M) carp Dick Draper Bldrs 808 E 28th Av 928-7921Δ Ch Robert '52 Kathy '60 Janice '61 David '64
MOORE Chester R Jr (Deloris) dryer grader Vancouver Ply Rt 3 Bx 185
MOORE Debra Rt 3 Bx 1029 926-2423Δ
MOORE Donald D (Ruby) plugger Vancouver Ply Rt 3 Bx 328 Lebanon
MOORE Edward student OSU 215 E 14th Av 926-1257Δ
MOORE Emory E (Ruth) pres Vancouver Ply (res) Kings Valley
MOORE G L (Marianne emp Pac Bell Tel) mp Tiline 516-29th 926-5009Δ Ch Donald '63 Gary '67
MOORE George L (Pamala) emp Ore Timber Prods 2110 S Thurston 926-8969Δ Ch Kimberly J '67
MOORE Gordon A Crabtree 928-7744Δ
MOORE Dr H Dan phys & surg (ofc) 225 W 3rd Av 926-4288Δ
MOORE Dr H Dan (Marsha S) phys & surg (res) 204 NE Cherry Ln@ Ch Wendi '65 Danny '66
MOORE James B (Vergene R) ownr Honda of Albany 935 S Ermine@ 926-4734Δ Ch Cynthia '53 Thomas '56 Teresa '61



ALBANY SALVAGE

We Buy & Sell Scrap Metal & Structural Iron New & Used

E. E. LOTSPEICH Prop.

RT. 3, BOX 921—ON OLD CORVALLIS HWY.
ALBANY, OREGON PHONE 926-4323

Silver Flip Beauty Salon

216 S. JACKSON

926-1688

WILSON & SMITH INSURANCE

LEONARD L. WILSON

COMPLETE INSURANCE COVERAGE

Cor. Third & Ellsworth

Phone 926-4291

Albany, Oregon

MOORE James F (Bonnie L ownr Bonnie Moore South Shore Bty Salon) fire dept Albany 2918 S Shore Dr@ 928-8054Δ Ch Danny '58 Tammi '63 Teresa '65
 MOORE Johnie M (Susan M) trainee Wah Chang 3145 Knox Butte Av Ch James '67
 MOORE John W (Nell M) carp Dick Draper 129 W 7th Av@ 926-3169Δ
 MOORE Marlin E Rt 2 Bx 153-Scio 926-6300Δ
 MOORE Melvin G (Laura Francis) inspr Spokane Portland Seattle RR Cty Farm Rd@ Rt 3 Box 909-M 928-7953Δ Ch Rene '51 Tina '53 Arnie '55 Alan '59 Vicky '60 Leta '62 Lonnie '63
 MOORE Monty L drftsmn Linn Cty Surveyor's Ofc 2918 S Shore Dr 928-8054Δ
 MOORE Norman (Rena) metallurgist Remco 215 E 14th Av 926-1257Δ Ch Leslie '51 David '55 Terri '60 Kevin '62
 MOORE Ralph 2530 S Oak 928-7190Δ
 MOORE Richard E (Elizabeth A clk Oak Creek Dist #15) slsmn Pac Coca-Cola Btlg Rt 3 Box 1065 Market Rd #11@ 928-7057Δ Ch Scott A '59 Richard L '60 Robert M '63
 MOORE DR RICHARD W dentist (ofc) 919 S Elm 928-8434Δ
 MOORE Dr Richard W (Betty L) dentist (res) 624 W 9th Av@ 928-3153Δ
 MOORE ROBERT (KAREN) PRO ASST CSHR FIRST NATL BANK OF ORE-ALBANY BR 750 E QUEEN 926-8714Δ
 MOORE Robert G (Helen) formn Mortarless Block Co Rt 3 Box 1029 926-2423Δ Ch Diane '54 Sandra '58
 MOORE ROBERT J PRES BENTON-LINCOLN CREDIT SERVICE INC (RES) CORVALLIS
 MOORE Roscoe Rt 2 Box 65 Millersburg Rd 928-3962Δ
 MOORE Troy L (Geraldine F) crate mfr self emp 3135 Knox Butte Av@ 928-7184Δ Ch Laurie '64 Julie '65 Tracy '66
 MOORE Verle C (Leila) srvr Rt 4 Bx 370M 928-3878Δ Ch Michael '55 Jacqueline '59 Karen '60 David '63
 MOORE Vevia M 824 S Ferry 926-2870Δ
 MOORE William T (Pat) shop formn Waverly Mtrs Inc 941 E 5th Av
 MOREFIELD Shirley A 1159 Santiam Rd Ch Deanna '52 Debborah '53 Mark '55 Laurie '63
 MORELAND Clarke A (Vivian) retired 149 Fairway Dr@ 928-3004Δ
MORELAND DONALD-AGENT NEW YORK LIFE - 528 S ELLSWORTH PHONE 926-8772
 MORELAND DONALD (GERTRUDE SECY NEW YORK LIFE) AGT NEW YORK LIFE 3110 S CLAY@ 928-3772Δ
 MORELAND Earl M (Myrle L emp Hart's Janitorial Serv) mgr Pine View Ct 1101 Century Dr@ 926-2403Δ
 MORELAND Gale (Peggy Ann bkpr Citizens Valley Bk) 338 E 6th Av (#2)
 MORELAND Ronald (Dora) wldrs hlpr Speciality Fabricators Rt 1 Bx 312
 MOREY John C USN 950 Airport Rd (#54)@ 926-1988Δ
 MOREY Melvin (Bertha clk Payless Drug) emp Wah Chang 950 Airport Rd (#54) 926-1988Δ
 MORFORD Ray (Ann administrative asst Linn Cty Sheriff's Ofc) Star Rt 1 Bx 77 Lacombe
 MORGALI John I (Hazel) prodn utility Duraflake Co 204 Mill Jefferson
 MORGAN Arthur D (Carol E) emp Wah Chang 1059 W 14th Av@ 926-4063Δ Ch Candice '67
 MORGAN C Mary student 1032 S Washington 926-1479Δ
 MORGAN Caroline F (wid John W) 1610 Laurel Heights@ 928-3904Δ
 MORGAN Goldie H 931 S Calapooia@ 926-2968Δ
 MORGAN Harold C (Helen L) ownr Morgan's Bicycle & Hobby Shop 1032 S Washington@ 926-1479Δ Ch Barbara '53 Beverly '53 Jimmy '59
 MORGAN Jackie student 840 W 5th Av 928-9479Δ
 MORGAN Jacqueline nurses aide Albany Genl Hosp 928 S Ferry (#3)
 MORGAN James W (Madge L) state dairy sanitarian State of Ore Rt 4 Bx 383-M-2@ 926-6485Δ Ch Wendy '53 Billy '55
 MORGAN Jerry L (Daisy btcn Beauty Lounge) printer Democrat Herald 1409 E 38th Av@ 926-6122Δ Ch David '53 Scott '56
 MORGAN John B (Mary T) whsemn US Bur of Mines 1441 Fern Av@ 928-9733Δ
 MORGAN John F (Phyllis I) logger 1310 S Lawnridge@ 926-8788Δ
 MORGAN John G (Mildred) millwright Ore Timber Pro 110 Marilyn@ 928-9475Δ Ch Joan '53 Patty '54 John Jr '56 Janice '59 Ruth '61 Michael '63 James '67
 MORGAN John Jr machinist Wah Chang 1805 Old Pacific Hwy 926-6788Δ
 MORGAN Josephine I (wid Oliver) 1200 E Salem Av@ (#10) 926-4091Δ
 MORGAN Kathy Rt 4 Bx 383-M-2 926-6485Δ
 MORGAN Melvin C (Frances C) retired 1920 W Queen Av@ 926-2446Δ
 MORGAN Mike (Sue tchr Fairmount Elem Sch) 207 Benton Pl
 MORGAN Norman S (Beverly R emp OSU) emp Continental Constn Rt 4 Box 247 W Thornton Lake Dr 926-1763Δ Ch Pamela Whitmire '55
 MORGAN Richard student OSU 1409 E 38th Av 926-6122Δ
 MORGAN Tim student 840 W 5th Av 928-3194Δ
 MORGAN'S BICYCLE & HOBBY SHOP Harold C Morgan ownr 410 W 1st Av 928-7526Δ

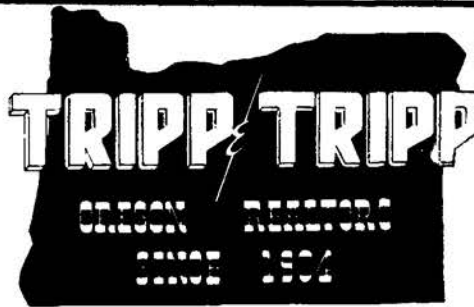

206 W. 1st Av.
926-1521

MEMBER
MULTIPLE
LISTING

ALBANY ALPHABETICAL LIST OF NAMES 243
 MORITZ Herman F (Myrtle) emp Beaver Rock Prods Inc 3421 Geary@ 928-8923Δ

MORKEN Arthur M (Margaret E) retired 3653 Dian Av@ 928-3483Δ
 MORLAN Clara Mrs 639 E 4th Av 926-5354Δ
 MORLAN Dale D 1030 N Albany Rd 928-9732Δ
 MORLAN Dean 1030 N Albany Rd@ 928-9732Δ
 MORLAN Duane V (Dorothy clk OSU) trk drvr Western Paving 1030 N Albany Rd@ 928-9732Δ
 MORLAN Harold I rafter Pope & Talbot 1305 S Waverly Dr@ 926-2440Δ
 MORLAN Ronald L 1171 Santiam Rd 926-8203Δ
 MORLEY Lottie 230 S Lyons (#2) 926-5631Δ
 MORNHINWEG Homer H (Beth) retired 2220 W 17th Av@ 926-2159Δ
 MORRELL Hulda C 1415 S Park Terrace 926-3378Δ
 MORRELL Pauline 1415 S Park Terrace 926-3378Δ
 MORRILL David US Army 1435 S Powell Way 926-1932Δ
 MORRILL Glenn B (Betty L) furnace opr Wah Chang 1435 S Powell Way@ 926-1932Δ
 MORRILL Howard A (Luella D) cement mason K B Houser Rt 1 Box 228-K Kennel Rd@ 928-8819Δ
 MORRILL Steven D emp Wah Chang 1435 S Powell Way 926-1932Δ
 MORRIS Calvin K emp Ore Met Rt 1 Bx 262 Knox Butte Rd 928-8868Δ
 MORRIS Darlene M student Rt 1 Bx 262 Knox Butte Rd 928-8868Δ
 MORRIS David Eugene US Army Rt 1 Bx 262 Knox Butte Rd 928-8868Δ
 MORRIS Elizabeth (wid J O) 1145 W 12th Av@ 928-8623Δ
 MORRIS Gerald L (Donna J) slsmn Wah Chang 1197 Century Dr 926-5994Δ Ch Jeffrey L33 '64 William Elvin '66
 MORRIS Gordon L (Shirley) farmer Rt 2 Box 79 928-7044Δ Ch Dale '62 Glen '66
 MORRIS James B Jr (Elaine) emp Duraflake 2391 S Waverly Dr Ch Carrie '67
 MORRIS Ken (Vivian B) mgr The Shingler 1015 E 20th Av@ 926-5925Δ Ch Theresa '58 Darlene D '59 Jackie '63
 MORRIS Kenneth E (Elsie M) formn PP&L Rt 1 Bx 262 Knox Butte Rd@ 928-8868Δ
 MORRIS Linda student Oregon Coll of Educ Rt 2 Bx 239 928-3056Δ
 MORRIS Norman R (Julia) serv mgr Les Schwab 1010 S Geary (#17)@ 926-8254Δ
 MORRIS Robert D (Betty L) secy Linn Pac Mech Contrs 1345 W 8th Av@ 928-9476Δ Ch Richard '52 Mary '55 Bill '58 Tom '61
 MORRIS Sidney T (Nora L) chicken farmer Rt 2 Bx 239@ 928-3056Δ
 MORRIS Velma E bkpr Cummings Transfer 924 W 2th Av@ 928-8185Δ
 MORROW Charles 129 S Main 926-3102Δ
 MORROW Mary E emp Stokely Van Camp 1340 E Water 928-7885Δ
 MORSE C H (Emma E) retired Rt 3 Box 1021@ 926-7413Δ
 MORSE Harold C (Omaira) serv mgr Taylor VW 1405 S Powell Way@ 928-3053Δ Ch Cynthia Fisher '58 Desiree Fisher '59 Vernon Fisher '60
 MORSE James H trk drvr Copeland Lbr Rt 4 Bx 404 928-8778Δ
 MORSE Lora E (wid Lewis C) saleslady Rt 4 Bx 404@ 928-8778Δ

IMAGINATIVE METALLURGY
 ALBANY - BRIGHTEST SPOT IN OREGON'S FUTURE



P. O. Box 580
Albany, Oregon
97321

Telephone:
503-926-4281

PRECISE MELTING, CASTING AND
TESTING OF REACTIVE METALS
OREGON METALLURGICAL CORPORATION

Third and Washington

Fisher

FUNERAL HOME
 DAN ORDEMAN AND WALTER KROPP, PARTNERS

SINCE 1912

Phone 928-3349

PHONE 926-5881
 RT. 1 BOX 471 - FANGENT

Rolland's MOBILE HOMES

HWY. 34 BETWEEN
 CORVALLIS & FREEMAN



MOTEL

926-4246

2727 E. Pacific Blvd.
Albany

"This Ad Worth 15% Discount On Material"
Custom Trim Shop
 926-5021
 1139 E. SALEM

NEUMAN'S GULF SERVICE STATION
 U.S. SAVING STAMPS
 Gasoline • Auto Accessories • Tires • Batteries • Tune-ups
 Hwy. 34 & Freeway Rt. 3, Box 1089
 Albany, Oregon
 Phone 926-6804

• Letterheads
 • Business Cards
 • Business Forms
 • Wedding Announcements

Keuter PRINTING CO.

1950 S BROADWAY

"If It Can Be Printed, We Can Do It"

• Mail Pieces
 • Rubber Stamps
 • Labels

PHONE 928-3464

**TO BUY OR SELL
 REAL ESTATE**

**See A Member Of
 Albany Multiple Listing
 Service, Inc.**

See Real Estate in Classified Section

MORSE Matthew S credit mgr Sears 324 E 3rd Av 926-5605Δ
MORSE Vincent M student LBCC 324 E 3rd Av 926-5605Δ
MORSS Virgil W (Winnifred T) retired 1151 W 12th Av 926-3196Δ
MORTARLESS BLOCK CO — CEMENT PLACED & FINISHED IN ANY SIZE OR SHAPE, TILT-UP TYPE PRE-CAST CONCRETE BUILDINGS OUR SPECIALTY **LEONARD L WALD OWNER & GENL. CONTRACTOR 531 N GEARY PHONE 928-3602**
MORTON Irvin W (Anna L mgr Tupperware) emp Simpson Plywood Corp 2717 S Columbus 928-8784Δ
MORTON L A 1200 E 33rd Av
MORTON Ray R (Agnes S) custdn N Albany Grade Sch 3104 S Geary 926-1962Δ
MORTON Thomas L (Naoma G clk Penneys) opr Simpson Tmbr Co 1420 S Hill 928-3175Δ
MOSE Gary L (Mary Beth) melting opr Wah Chang 950 Airport Rd (#85) 926-4990Δ
MOSER Colman C (Lydia D artist & decorator) archt 1924 Crest Pl 926-1892Δ
MOSER Fred E (Elizabeth M cannery wkr Stokely) mtcmn State of Ore 632 S Jefferson 926-1689Δ Ch Terri Ann '54 Fred Jr '57
MOSER Jere (Sheryl) US Army 632 S Jefferson 926-1689Δ
MOSER Kenneth W (Bema) engrng techn US Bur of Mines 1330 S Calapooia 928-7504Δ
MOSES Ida M (wid N H) 1540 Crittendon 926-4025Δ
MOSES Robert O (Pearl M cafeteria Sunrise Sch) farmer Rt 4 Bx 393 926-5467Δ
MOSHER Burton G (Lillian K emp Payless Drug) electn Kern Electric Rt 4 Bx 395 926-4950Δ Ch Berry Lindholm '54 Linda Lindholm '56 Brenda '61 Timmy '56
MOSHER Ed A 3410 S Pacific (#14)
MOSHER George E guard Wallace Security 3730 Spicer Rd
MOSS Bert R (Connie L) ownr Bert's Auto Wrkg Yd Bartcher Ln Rt 1 Box 222 926-1470Δ Ch Edward '51 Tami Lee '58
MOSS Bert R student Union HS & emp Rays Enco Rt 1 Bx 222 926-1470Δ
MOSS Lyle H farmer Rt 1 Bx 203 Tangent 928-7973Δ
MOSS Thomas (Imogene wtrs Pop's Branding Iron) Rt 2 Bx 199C
MOSS William H retired 1014 S Calapooia 926-5327Δ
MOTLEY Ruth J Rt 2 Bx 325 928-7700Δ
MOTTER Nellie E (wid Floyd) secy Fisher Funrl Home 1010 S Geary (#29) 926-5156Δ
MOUSER Calvin A (Emelie L btcn Beauty Lounge) emp Ore Met 1104 S Calapooia 926-8298Δ
MOWERY William H (Judy K) jitney drvr Vancouver Ply 612 E 28th Av 926-6335Δ Ch Cal '61 Daniel '63
MOYE Ronald conslr Famous Sch of Westport 2020 W 15th Av 926-4576Δ
MOYE William A (Harriet R decorator & clk Mary Anna Bkry) traffic mgr Northrup King 410 Green Acres Ln 928-8666Δ
MOYER Art L (Bernice C PBX opr US Bur of Mines) tchr Linn-Benton Community Coll 2110 S Broadway

ALBANY ALPHABETICAL LIST OF NAMES 244
MOYER Charles (Viva) emp Copeland Lumber 1413 Fern 928-7505Δ Ch Cathy '67
MOYER E J apt mgr 1055 W Queen Av 926-4806Δ Ch Anitra '52 Edward '54
MOYER Mike (Karen) drvr AAA Towing 1742 S Main 926-2898Δ
MOYER Warren A (Patricia J) emp Simpson Ply 1675 S Main 928-8563Δ Ch Teresa '66
MUELLER Arthur (Natalie H RN Dr Glezen) apprsr Linn Cty 3608 S Geary 926-6291Δ
MUELLER Kent (Marlene L bkpr Western Kraft) operating engr Stokely Van Camp Rt 10 Tangent 928-7880Δ Ch Tim '61
MULHERON David (Gwendolyn D medl techn Dr T R Deems) millwrt Wah Chang 510 E 4th Av 926-3070Δ Ch Mathew '58 Cynthia '59
MULKEY Katherine prin Central Sch Rt 1 Bx 150 Monmouth 924-5284Δ
MULLEN Floyd C (Velma) judge Linn Cty Court 539 W 5th Av 928-3601Δ
MULLEN Harold K (Elsie) farmer Rt 1 Bx 298 Tennessee Rd 928-9923Δ
MULLER Adrian L (Levena) pipeman NW Natural Gas 1542 E Salem Av 926-5310Δ
MULLER Arthur H (Vera F) sta mtr relay techn PP&L 1232 Crescent Dr 926-3136Δ Ch Elaine '59
MULLER Bernard E (Lois M) opr dsptchr Pac P&L 1206 S Washington 928-8098Δ
MULLER Gene R (Dolly i) farmer & shows cutting horses Rt 1 Tangent 928-7783Δ Ch Bambi Ann '53 Sky Gene '55 Robin '56 Melody '60 Branch '64
MULLER H A 964 1/2 S Ferry 926-3603Δ
MULLER Harold H (Melba) retired 964 1/2 Ferry 926-3603Δ
MULLER Hazel A (wid Albert C) 225 S Calapooia 928-3516Δ
MULLER John USN Rt 1 Box 339 928-9889Δ
MULLER Paul E farmer Rt 1 Bx 126 Tangent 928-8077Δ
MULLER Pete (Ruth) mgr Jenks White Seed Co Rt 1 Box 124 Tangent Oakville Rd 928-8020Δ
MULLER Royal R (Judith A LPN Lebanon Comm Hosp) ptrn Linn Custom Clnrs Rt 1 Box 340 Muller Ln 928-7960Δ Ch Brian '63 Karin '65
MULLER Royal William Sr (Elvera) whse formn Great Western Seed Co Rt 1 Box 339 928-9889Δ
MULLER Stanley N (Gladys M) carp Rt 1 Bx 9 Tangent Tangent-Lebanon Rd 928-9066Δ Ch Penny '51 Sherry '52 Kerry '55 Jan '57
MULLER Tom student UO Rt 1 Bx 124 Tangent Oakville Rd 928-8020Δ
MULLER Wesley E retired 820 N Albany Rd 928-3872Δ
MULLER William B 'Bill' (Nancy A ptrn Alcan Kennels) ptrn Alcan Kennels & linema PP&L Rt 1 Box 124-A Tangent Oakville Rd 928-8709Δ
MULLET Clarence J (Ida Belle) farmer Rt 2 Bx 329 928-7993Δ
MULLET Fred Rt 2 Bx 329 928-7993Δ
MULLET William mech Fisher 118 W 7th Av
MULLIKIN Alvin N (Roberta J) v-prin AUHS 1218 W 26th Av 928-3419Δ
MULLIKIN Carolyn J credit investigator Sears 1218 W 26th Av 928-3419Δ
MULLIKIN Michael O USAF 1218 W 26th Av 928-3419Δ
MULLIN Clement W (Winifred M) cshr SP RR 1340 Umatilla 926-2317Δ
MULLIN Clement W Jr student OCE 1340 Umatilla 926-2317Δ
MULLINAX Van (Vivian M) emp Geo Pac 1302 E 38th Av 926-3857Δ
MULROONEY Timothy (Glenda D emp Heath's Lndry) 1043 1/2 E 5th Av
MUNDORF Alvina F jntrs Albany Mtce Serv 122 N Sherman 928-3518Δ
MUNDORF Ruth E (wid George H) emp Albany Frozen Foods 315 S Montgomery 928-8944Δ
MUNDT Doris Mrs emp Heaths Lndry 332 S Burkhardt 926-3739Δ
MUNDT Fred student Rt 3 Bx 690-A Ebenger Ln 928-7996Δ
MUNDT Larry D (Kay L) green chain Simpson Timber Co 1115 E 33rd Av 926-7596Δ Ch Paul '60 Frank '63
MUNDT Robert R (Mary A) water dept PP&L Rt 3 Bx 690A Ebenger Ln 928-7996Δ
MUNDT Steven Rt 3 Bx 690A Ebenger Ln 928-7996Δ
MUNO Lorain F (Lorraine H) band sawyer Wah Chang 1320 S Washington 926-2076Δ Ch Diane '54 Dennis '56 Dean '60 Leslie '64
MUNROE John M (Barbara J nurse AUHS & Meml Jr HS) whsemn Ore Freeze Dry 3209 S Chicago 928-9665Δ Ch Robert '57 Patricia '60 Andy '63
MUNSEY Delman (Gladys secy Boock & Reiling attys) Rt 2 Lebanon
MUNTER Forrest E (Grace B emp Stokely-Van Camp) retired 2128 E Front Av 928-8325Δ
MURDOCK Doloras 1815 S Hill 928-9906Δ
MURKIN James (Linda secy Western Kraft Corp) USAF 225 1/2 Calapooia 926-7341Δ
MURPHEY J E Mrs 814 S Walnut Ch Rebecca '59
MURPHY Edward D (Alma) carp Edward-Reimer Constn Rt 2 Box 44-H 926-7402Δ Ch Thomas C '64 Christopher '65
MURPHY Eugene (Jane emp Smoke-Craft) Brownsville
MURPHY Greeta C 1200 E Salem Av (#11)
MURPHY Isa V (wid Ralph A) 524 S Baker 926-2339Δ

**LARRY L. BARCLAY
 BARBER SHOP**

NEAT & COURTEOUS

LARRY L. BARCLAY, Owner

928 ELM ALBANY, OREGON

BOWLING! FUN ————— FUN ————— FUN

LAKESHORE LANES, INC.

682 AIRPORT RD. 926-4631



Oregon Truck Sales, Inc.

P. O. Box 648

* AUTHORIZED DEALER *
DETROIT DIESEL ENGINES

Hwy. 20 At Freeway 5
Phone 926-2285



- MURPHY James K (Patricia) ptrnr German Motors 740 Quarry Rd@ 926-4393
- MURPHY Keith D (Polly M) emp Boise Cascade 2010 Willamette@ 928-3103 Ch Keith '66 Vince '69
- MURPHY LOGGING CO James Reed supt 115 E Water Av 926-4494
- MURPHY Marion emp R Veal & Son Furn 728 E 4th Av (#2)
- MURPHY Minnie M 1533 S Nebergall Loop@ 928-9537
- MURPHY Richard P (Domicella G) meat dept mgr Safeway 1775 Arthur Cir Corvallis
- MURPHY RUTH A (WID D W) OWNR CITY CLEANERS RT 2 BX 324@ 928-8963
- MURRAY Clyde L (Melinda) dryer grader Vancouver Ply 2201 W Grant (#6) Corvallis
- MURRAY Edmund C (Marilyn sls constr Fuller Brush) brtnr Elks Club 750 E Queen Av (#1) 926-6465 Ch Karen '61 Kathy '62 Kristen '64 Ken '66
- MURRAY GENE (MARYLEE) OWNR MURRAY REALTY RT 2 BOX 184@ TANGENT 928-8050 CH ANNETTE '54 CHRIS '56
- MURRAY John B (Flora) acct T&R Serv Rt 3 Box 1019-B 926-6418 Ch Kerry '54 Kevin '55 Melanie '58
- MURRAY John D Rt 3 Bx 1019-B Alandale Subdiv 926-6418
- MURRAY Lewis P (Mary J) ptrnr Hagedorn-Murray Oil & distr Phillips '66 Locust@ 926-3624 Ch Denise '54
- MURRAY REALTY - REAL ESTATE GENE MURRAY OWNER & BROKER 1128 E PACIFIC BLVD PHONE 926-4468**
- MURRAY Terry (Veleva) v prin North Albany Jr H S Rt 2 Box 289@ 926-1823 Ch Jimme '54 Melinda '56
- MURRAY William E (Edith I) USAF 941 S Main 926-7593
- MURTON Gary (Martha L tel opr) student OSU 836 N Albany Rd@ 926-8072
- MUSGRAVE Mark (Linda) asst sls mgr Durafake Co 2619 Tudor Way@ 926-4989
- MUSIC Harold E (Diane) shpg jitney Durafake Rt 1 Bx 526 Aumsville
- MUSSLER Cynthia Rt 1 Box 113 Tangent S Pacific Hwy 928-3744
- MUSSLER Gene US Army Rt 1 Bx 113 Tangent S Pac Hwy 928-3744
- MUSSLER Ralph E (Shirley L typt US Forestry Serv) emp US Bur of Mines Rt 1 Box 113 Tangent S Pac Hwy 928-3744 Ch Richard '52 Glen '58
- MUSTOE Erwin R (Nina) appr electn Wah Chang 2832 S Shore Dr@ 928-3465 Ch Michael '63 Deborah '65
- MUSTOE Ivan L farmer Rt 2 Bx 103 928-9808
- MUSTOE John farmer Rt 2 Bx 103 928-9808
- MYERS Bob L student Ore State 1004 E 24th Av 928-3192
- MYERS Charles D (Lillian PBX Monmoth Coll) mech Louie's Boats & Mtrs Rt 4 Box 383-Q Valley View 928-7763 Ch Kimberley '55 Kevin '58
- MYERS Daniel Lee student Southern Ore Coll 2235 S Geary@ 928-8407
- MYERS Dean R (Beth secy Waverly Sch) chem Ore Met 1708 E 1st Av@ 926-2117
- MYERS Donald W (Lucille L) loading engr Wimer Logging 3611 Adah Av@ 928-7702 Ch Mike '56
- MYERS E L (Gladys) swtchmn SPRR 1420 E 30th Av@
- MYERS Edith M (wid Wayne) 1197 Century Dr (#30)
- MYERS Floy retired 2465 S Hill@
- MYERS James C (Kathryn RN) chief Albany Fire Dept 1004 E 24th Av@ 928-3192 Ch David '52 Greg '57
- MYERS James D (Mary) slsmn Vancouver Ply 1304 S Park Terr 926-8085
- MYERS Lane A (Cheryl) student Portland State 950 Airport Rd (#58) 926-8066 Ch Kelley '64 Nacia '66 Jonathan '69
- MYERS Vincent (Mary emp Stokely Van Camp) emp Van Ply 2235 S Geary St@ 928-8407 Ch Debra '56
- MYRL'S CHUCK WAGON - RESTAURANT L MYRL HINES & ARDYCE HINES PTRNS. 1402 E PACIFIC BLVD PHONE 926-6177**

N

- NAFZIGER Ralph H research chemist US Bur of Mines 908 S Ferry (#7) 926-4556
- NAFZIGER W R (SARA V NURSING ADMR MENNONITE HOME FOR THE AGED & NURSING HOME) SUPT MENNONITE HOME FOR THE AGED & NURSING HOME RT 3 BOX 1120 928-7232
- NAGEL Carl B (Dagny C) retired 1430 S Walnut 928-8448
- NANCE Ernie (Juanita) slsmn Wood Tek Inc 415-36th St Milwaukee
- NANCY'S APPAREL - LADIES' READY TO WEAR ROBERT O FERGUSON & ESTHER L FERGUSON PTRNS. 301 W 1ST AV PHONE 926-3966**
- NASH Berle J (Sally J) tchr Meml Jr HS 738 S Takena@ 926-6646 Ch Jason '65 Damon '67
- NASH Earl M (Tomzie M) custdn & clk Rohrbough Furn 720 W 6th Av@ 928-8678
- NASH Fremont D (Donna M) emp American Can 3560 Adah Ch Karen M '68

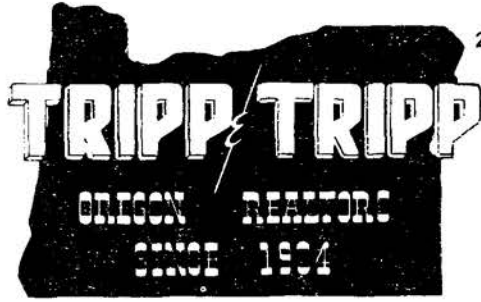

206 W. 1st Av.
926-1521

MEMBER
MULTIPLE
LISTING

- ALBANY ALPHABETICAL LIST OF NAMES 245**
- NATHE Cecilia A student OCE 1005 W 12th Av 928-9591
 - NATHE Walter J (Mildred) slsmn 1005 W 12th Av@ 928-9591
 - NATIONAL PUBLIC SERVICE INSURANCE CO Harold Carpenter genl div mgr Rt 1 Bx 238 926-4306
 - NATTERER Linda E recpt R Veal & Son 483 Tangent Lebanon
 - NEAL Bonita E secy USDA ASCS 2110 Grand Prairie Rd@ 928-7245
 - NEAL Harlan R (Inez M) bricklayer 1109 E 31st Av@ 926-4948 Ch Lori
 - NEAL John M Jr (Thelma I) mtce Vancouver Ply 3750 Spicer Rd@ 926-3808 Ch Janelle '57 Wade '60
 - NEAL Minnie J 1305 E 1st Av@ 926-2146
 - NEAL Randall (Janet emp Wah Chang) slsmn Nissen Mtr 1079 E 24th Av 928-3225 Ch Jody '62 Byron '64 Craig '68
 - NEANHISER Caroline 419 E 3rd Av 926-4325
 - NEBERGALL D E MEAT CO - WHOLESALE MEAT, LIVESTOCK BUYING, MEAT PACKING HAMILTON C GRIFFIN PRES. & GENL. MGR., CHARLES M FLOOD AUDITOR, WALTER M McCAFFERTY LIVESTOCK BUYER & JERRY L HOPE SUPT. FRONT AV & N WAVERLY DR PHONE 926-1565**
 - NEBERGALL Raymond A (Deloris) retired 112 Green Ct 926-4071 Ch Robin '52 Gary '57
 - NEDRY Jay R Sr (Nina H opr Pac NW Bell) pipe fitter Western Kraft Rt 2 Box 25 Old Pac Hwy@ 926-3000
 - NEES Clifford O (Merle S) retired 626 W 12th Av@ 928-3476
 - NEESE Ray emp Maurie Ritchie Jwlr
 - NEESSEN Heiko PO Bx 1 Crabtree 928-3076
 - NEIGHBORHOOD YOUTH CORP Kathi Minkler job counselor 510 W 5th Av 926-7613
 - NELSON Arlene student LBCC 726 S Cleveland 926-5288
 - NELSON Carl (Wandalene ownr Bonnie's Bty Shop) body shop formn Nissen Mtrs 2325 S Waverly Dr@ 928-7332 Ch Grady '52
 - NELSON DR CHARLES H phys & surg (ofc) 1029 W Queen Av 926-5242
 - NELSON Dr Charles H (Wilhma B) phys & surg (res) Rt 4 Bx 406-N@ 926-4161 Ch Dulcie '50 Karen '52 Barbara '57 Lawrence '59
 - NELSON Darrell I (Nancy) scrap processor Wah Chang 1930 S Main 926-2468 Ch Danny '63 Johnny '64
 - NELSON David A (Janet L nurses aide Albany Genl Hosp) sls rep Food Brokerage 1330 Center@ 926-4582 Ch Paula '57 Randall '59 Patricia '60 Richard '61
 - NELSON David Arthur (Geraldine secy Amer Can) emp State Police 2425 S Oak@ 926-6950 Ch Eric '65 Todd '61
 - NELSON Dennis W melting dept Ore Met 750 E Queen Av (#26) 928-3570
 - NELSON Earl O (Leila M wtrs Spudnut Shop) 1210 S Washington
 - NELSON Edwin B (Beatrice) tape mach opr Vancouver Plywood 1325 S Thurston 926-3929
 - NELSON Eva (wid John W) 205 E 6th Av (#3) 926-7532
 - NELSON Gene R emp Ore Met 1940 S Main
 - NELSON Gladys 413 S Washington 926-4055

HEATING OILS - LUBRICANTS

GASOLINES



CHISHOLM OIL CO.

1431 CENTURY DR. 928-3210 ALBANY

420 W. 3RD AVE.

FORTMILLER - HEIDER FUNERAL HOME
"Service Always Within Your Means"

PHONE 926-5881
RT 1 BOX 471 TANGENT
Rolland's MOBILE HOMES
HWY. 34 BETWEEN
CORVALLIS & FREEWAY

928-3381



NO MILEAGE CHARGE

P. O. BOX 67
CRABTREE

JAY'S SEPTIC TANK SERVICE

PHONE 928-8814
or
258-6138



HARRIS - TUNISON MOTORS, INC.
 310 E. Second Ave. - Phone 926-6011
 NEW & USED CAR DEPT.
RENTALS 310 E. First Ave. - Phone 926-5725 - Body Shop **AIR CONDITIONING**

CREDIT BUREAU OF ALBANY
BUREAU OF MEDICAL ECONOMICS
 PHONE 926-5528
 1707 S. HILL
 MEDICAL
 RETAIL
 WHOLESALE



FIRST NATIONAL BANK OF OREGON

"The Bank With the Highest Personal Interest In You"

ALBANY BRANCH - 300 W. First Av. - Phone 926-5823 • WAVERLY BRANCH - 2100 E. Pacific Blvd. - Phone 926-5823



TO BUY OR SELL

REAL ESTATE

See A Member Of
**Albany Multiple Listing
 Service, Inc.**

See Real Estate in Classified Section

- NELSON Henry E (Ellen emp Richey's Mkt) slsmn Hudson Hse Rt 4 Box 220 Creswell Ln 926-1239Δ
 NELSON Ida (wid John) 2325 E Salem Av 926-7332Δ
 NELSON James M (Joyce O) millwright Stokely Van Camp 1935 Kenworthy Rd 926-3375Δ Ch Linda '52 James '56 Randal '57 Joy '59 Laura '60
 NELSON Larry M mech Herrold & Jensen Implt Co PO Box 202 Tangent
 NELSON Lawrence A (Laura) millwright Wah Chang Rt 2 Box 20-D 926-5773Δ Ch Susan '52 Gary '55 Richard '59
 NELSON Loren A (Esther bkpr Herrold & Jensen Implt) delmn Sears 1010 S Geary (#15) 926-3387Δ
 NELSON Martin PO Box 287 Tangent 928-3988Δ
 NELSON Marvin B (Mae) ownr Nelson's Barber Shop 726 S Cleveland 926-5288Δ Ch Shirley '55
 NELSON Nedra lbrn Wah Chang Rt 4 Box 402 928-9214Δ
 NELSON Oren baker Marv Anna Bkry Rt 1 Box 216-W 926-1824Δ
 NELSON Orville (Nadine) emp Willamette Inds 1038 W 12th Av 926-4024Δ Ch David '53 Mike '58
 NELSON Paul S (Virginia D) recpt Dr George Bohl) retired 1010 S Geary (#25) 926-3979Δ
 NELSON Richard E (Mildred opr PAC NW Bell) printer Wah Chang Rt 4 Box 402 928-9214Δ Ch Matthew '53 Mark '55
 NELSON Robert W (LaVelle emp Culnarry Union-Salem) photographer Bureau of Mines Rt 2 28 Viewcrest Dr 928-7759Δ
 NELSON Russell E (Alliene) mtce Vancouver Plywood Rt 4 Box 328 Valley View Dr 928-7447Δ
 NELSON Sylvan K (Helfred A) custdn Linn Cty 3145 E 13th Av 928-3529Δ
 NELSON Walter J Sr (Madelyne) farmer Rt 1 Bx 399 Grange Rd 928-8756Δ
 NELSON Ward (Marjorie) Benton Cty Sherriff's Ofc Rt 4 Box 374 926-5437Δ Ch Ward '59 Marjorie '61
 NELSON'S BARBER SHOP Marvin B Nelson ownr 728 S Cleveland
 NEMCHICK Clair W (Ruth) emp Varieties Bkry-Corvallis 150 Charlotte 926-1706Δ
 NEMCHICK Greg A student 2006 E Salem Av 926-1429Δ
 NEMCHICK Harold E (Geneva L) plbr A & H Plbg 2006 E Salem Av 926-1429Δ
 NEMCHICK Linda M 2006 E Salem Av 926-1429Δ
 NESTELL LeNora 220 E 7th Av 926-8252Δ
 NETZ Robert D emp Western Kraft Corp 4437 Barrett
 NEUMAN Isabelle M (wid Rolland) circulation dept Demo-Herald 1910 E Linn Av 926-2386Δ
 NEUMAN JOHN A (ANITA M) OWNER NEUMAN'S GULF SERVICE STA BOX 37 ALSCH 487-4235Δ
 NEUMAN LaReine R (Norma) constn wkr Linn Cty 342 S Pine 928-8398Δ Ch Jean '55 Randy '67 Debbie '56 Cindy '58 Gwen '60
 NEUMAN Val J (Sherry A) emp Citizens Valley Bk 2546 S Hill 928-3167Δ
 NEUMAN'S GULF SERVICE STATION - SERVICE STATION, GAS-OIL, AUTO ACCESSORIES, TUNE UP, TIRES, BATTERIES JOHN A NEUMAN OWNER RT 3 BOX 1089 HWY 34 & FREEWAY PHONE 926-6804

- ALBANY ALPHABETICAL LIST OF NAMES 246
 NEUSCHWANDER Dale J US Army 635 S Baker 928-8465Δ
 NEUSCHWANDER Kate M secy Linn Cty 635 S Baker 928-8465Δ
 NEUSCHWANDER L R (Rosaland C nurses aide Albany Genl Hosp) head sawyer R Veal & Sons 822 W 8th Av 928-9223Δ Ch Greg '51 Mark '53 Brad '55 Adam '61
 NEUSCHWANDER Larry student Western Mennonite Coll Rt 2 Bx 335 928-7757Δ
 NEUSCHWANDER Lois Rt 2 Bx 335 Knox Butte Rd 928-7757Δ
 NEUSCHWANDER Lorene E nurses aide Mennonite Home 1197 Century Dr (#5) 926-6608Δ
 NEUSCHWANDER Oren (Miriam) farmer Rt 1 Bx 331 928-9789Δ Ch Leon '65
 NEUSCHWANDER Paul W (Blanche) farmer Rt 2 Bx 335 Knox Butte Rd 928-7757 Ch James '53
 NEVILLE CRANE SERVICE mobile crane serv E S 'Spud' Neville pres & Vivian Neville secy 1401 Century Dr 926-5883Δ
 NEVIUS J R (Opal) retired 950 Airport Rd (#5) 928-9735Δ
 NEW Mattie C Mrs 1232-14th Av 928-3578Δ
NEW YORK LIFE-DONALD MORELAND & DONALD H EGBERT AGENTS - INSURANCE 528 S ELLSWORTH PHONE 926-8772
 NEW YORK LIFE INSURANCE Donald Moreland & Donald Egbert agts 530 S Ellsworth (Roley Bldg)
NEW YORK LIFE "UNDER THE SIGN OF THE T & R" - GEO. E CHAMBERS C.L.U. GERALD ASHBY & INGRID HAUWELL AGENTS P O BOX 1003 PHONE 928-9571
 NEWBILL Allan (Rosaland RN) trk drvr Wood Tek Inc 1120 W 37th Av 926-4691Δ Ch Teresa '66
 NEWBILL Janet L recpt Albany Animal Hosp Rt 3 Bx 789-E Hwy 34 928-8771Δ
 NEWCOMB Lyle (Agnes clk typt II Linn Cty Assessors Ofc) Rt 2 Bx 424 Scio
 NEWELL William F (Sharon ptrn Sharon's Fine Foods) ptrn Sharon's Fine Foods Rt 2 Box 328 Knox Butte Rd 928-7967Δ Ch Mark '55 Timothy '56 Angela '60 Steven '61
 NEWKIRK James emp US Bur of Mines 950 W 18th 926-1455Δ
 NEWKIRK Richard (Marilyn emp First Natl Bank-Labanon) student OSU 1015 W 9th Av (#4) 926-7904Δ
 NEWKIRK Richard D (LaVerna) formn Western Kraft Corp 3017 Locust St 926-4383Δ
 NEWMAN Byron D (Faye M) mgr Western Bev 577 S Burkhardt 928-7506Δ Ch Scott D '54
 NEWMAN Darlene M nurses training Salem Tech Coll 3635 Knox Butte Rd 928-9120Δ
 NEWMAN Earl retired 120 Opal 928-3841Δ
 NEWMAN JOE (GLADYS M) OWNER NEWMAN'S GARBAGE DISPOSAL SERVICE & NEWMAN'S SECOND HAND STORE 3635 KNOX BUTTE RD 928-9120Δ CH EARL '52 DEBBIE '60 SUSAN '68
 NEWMAN Joe A student St Paul Bible Coll 3635 Knox Butte Rd 928-9120Δ
 NEWMAN Lewis R (Edna M) ownr Lewis R Newman Shaving Co Rt 3 Box 900 Willoway Ln 926-4054Δ
 NEWMAN Linda 3635 Knox Butte Rd 928-9120Δ
 NEWMAN Michael 577 S Burkhardt 928-7506Δ
 NEWMAN Mike D student Salem Tech Coll 3635 Knox Butte Rd 928-9120Δ
 NEWMAN Virginia 2170 S Marion 926-7135Δ Ch Paula '63 Linda '64 Nancy '65 George '67
NEWMAN'S GARBAGE DISPOSAL SERVICE - JOE NEWMAN OWNER 3625 KNOX BUTTE RD PHONE 928-9120
 NEWMAN'S LEWIS R SHAVING COMPANY shavings, sawdust & fertilizer Lewis R Newman ownr Rt 3 Bx 900 Willoway Ln 926-4054Δ
NEWMAN'S SECOND HAND STORE - FURNITURE, APPLIANCES JOE NEWMAN OWNER 3635 KNOX BUTTE RD PHONE 928-9120
 NEWPORT Carl L (D Irene) field rep Grange Oil Rt 1 Box 101 928-9120Δ Tangent S Pac Hwy 99-E 928-9002Δ Ch Robin '54
 NEWPORT E Milton (Bernice E ptrn Newport Turkey Farm & Hatchery) ptrn Newport Turkey Farm & Hatchery Rt 1 Bx 19 928-8960Δ Tangent Hwy 34 928-8960Δ
 NEWPORT E O (Rosa ptrn Newport Motel) ptrn Newport Motel Rt 1 Bx 104 928-9082Δ Tangent Hwy 99-E 928-9082Δ
 NEWPORT MOTEL E O & Rosa Newport ptrns Rt 1 Bx 103 Tangent 928-9082Δ
 NEWPORT TURKEY FARM & HATCHERY Bernice E Newport & E Milton Newport ptrns Rt 1 Bx 19 Tangent Hwy 34 928-8960Δ
 NEWTON Clarence W (Billie M) mtce Wah Chang 3698 Dian Av 928-9120Δ Ch Cynthia Lee '53 Anita Jo '55 Brenda Rae '58 Rene '67
 NEWTON Fred H (Jeanne E) engineering mgr Seek Inc Rt 4 Bx 543-N 926-5348Δ Ch Jeanna '67
 NEWTON John E (Sharon A) cook 928 W 10th Av 926-8787Δ Ch Debra K '66

COASTAL PHONE 928-8554
FARM & HOME SUPPLY
 "The Valley's Only Complete Farm Store"
 3307 S. Pacific Blvd. Albany, Oregon

Anderson Heating & Air Conditioning
 COMPANY
 438 W. QUEEN AVE. 926-6688 926-3344 926-2707

Cor. Third & Ellsworth

RANSOM & SMITH, REALTORS



Albany, Oregon

SEE US FOR LOANS ON REAL PROPERTY *** EXPERIENCED IN INDUSTRIAL SALES

Phone 926-5834

FARMS ★ HOMES ★ COMMERCIAL PROPERTIES

- NEWTON RALPH (PAT) OWNER OWL CAFE 1400 S MADISON 926-2900Δ CH CYNTHIA '60
- NEWTON ROBERT T (BETTY M) PRES MIDWAY TV & APPLIANCE INC 116 COUNTRY CLUB LN 928-7828Δ CH SHARON '53 JANETTE '54
- NEWTON Victor C (Sadie P) electn PP&L 1030 Anne 926-4739Δ
- NEWTON Wallace A (Delores L) prnr Gazette-Times Rt 4 Box 378-NΔ Fir Grove Rd 926-7435Δ Ch Pamela '55 Joan '57 Steven '61 Kenneth '64 Kristi '67
- NEWTON Walter (Dorothy) retired 1205 S Thurston 926-4707Δ Ch Cindy '55
- NEWTSON Bruce O (Caroline C emp Stokely-VanCamp) millwkr Simpson Ply 3528 Adiah Av 928-7937Δ
- NEWTSON Robert (Harriet secy Pearce, Chadwick & Robb) emp PP&L 205 E 6th Av (#7) 926-7330Δ
- NEWTSON Sharon 3528 Adiah Av 928-7937Δ
- NIBLER Lawrence G (Patricia L) furn opr Ore Met 615 E Thornton Lake Dr 928-8468Δ Ch Karen '64 Kirk '66
- NICE Harry A (Magdalene) cabinet maker Lemons Millwork Rt 3 Bx 1114-BΔ 928-8090Δ Ch James '53 David '56 Eddie '63
- NICE Robert (Fern) electn Rem Metals Rt 1 Bx 249Δ 926-7406Δ Ch Linda '54 Julia '58 Kendra '61
- NICHOLS Beverly 1015 E 10th Av 928-7607Δ
- NICHOLS Ford commercial rep NW Natural Gas 208 E 5th Av (#207) 926-7339Δ
- NICHOLS GARDEN NURSERY mail order nursery N P Nichols ownr 1190 N Pacific Hwy 928-9280Δ
- NICHOLS Gloria M student Ore State Coll 1198 N Pacific Hwy 928-9280Δ
- NICHOLS James T (Clarnell) ownr Stanton's Slaughter Hse Rt 1 Box 280 Crabtree Rd 928-9730Δ Ch Tom '51 Mike '54 Robert '61 Jack '62
- NICHOLS Mark (Maria) Rt 4 Bx 361-CΔ 928-7436Δ Ch Mark Jr '55 Christine '57
- NICHOLS Nickolas P (Edith) ownr Nichols Garden Nursery 1198 N Pacific Hwy 928-9280Δ
- NICHOLS Rose Marie student 1198 N Pacific Hwy 928-9280Δ
- NICHOLS Roy R (Billie nurses aide Sunset Manor) melting dept Wah Chang 1640 S Lafayette 926-6823Δ Ch Penny '65 Tina '61 Rhonda '62
- NICHOLS William J (Alma) mech Barrett Bros Inc 1050 Bain 926-2150Δ
- NICHOLS Zane C (Catherine M) crew ldr NW Natl Gas 1015 E 10th Av 928-7607Δ
- NICKEL Theo E (Marjorie) emp Simpson Tmbr 525 S Geary 928-9159Δ
- NICOL George (Ann A ward clk Albany Genl Hosp) mach Albany Mach Sup 724 S Lyon 926-1714Δ
- NIDA Lee N (Lorraine) car loader Western Kraft 1670 S Main 926-6752Δ Ch Rodney '55 Sherri '57 Kelly '59 Keith '61 Christopher '66
- NIEBUHR Philip E (Maria G) chem USBM 1135 S Washington 926-3534Δ Ch Monica '58 Lisa '61
- NIEBUHR Walter J (Elaine S) physicist US Bur of Mines Rt 1 Bx 399A4 Glendale St 926-5155Δ Ch Judy Lynn '58
- NIELSEN Dan 2619 S Main 926-6822Δ
- NIELSEN Francis A emp Albany Genl Hosp 1010 S Geary (#31) 926-4132Δ
- NIELSEN John (Sharon) floor layer 606 NE 13th 928-9282Δ Ch Bob '56 Bill '55
- NIELSEN John A (Ruby K secy Willamette Ind) 2619 S Main 926-6822Δ
- NIELSEN Ralph (Viola) cheml engr Wah Chang 920 W 18th 926-3839Δ Ch Henry '55 Susan '62
- NIEMANN George L (Helen) retired 407 S Geary 928-8714Δ
- NIEMANN Harold set up R Veal & Son 407 S Geary 928-8714Δ
- NIEMANN Kathryn 1815 E 4th Av
- NIEMANN Stanley W leadman R Veal & Son 1815 E 4th Av 928-8714Δ
- NIEMI Elmer (Wanda J) trk drvr Wimer Logging 3655 Knox Butte Rd 928-7624Δ Ch Edwin '52 Marley '53 Scott '59
- NIEMI Ronald E student OTI 3655 Knox Butte Rd 928-7624Δ
- NIEMI William J (Barbara J) plbg formn Teeple's & Thatcher 3025 S Pine 928-9353Δ
- NIGH Wilber E casting hlpr Ore Met Rt 3 Bx 175 Scio
- NIGHTINGALE Loyson J (Marilyn) emp Ore Met 2440 E Queen 926-8916Δ Ch Denise '64 Tommy '65 Krista '69
- NIG'S FIXIT SHOP Cecil T Henry ownr 1606 Santiam Rd 926-2566Δ
- NILES Barry US Navy 820 W 4th Av 928-9467Δ
- NILES Bonnie J 820 W 4th Av 928-9467Δ
- NILES Frank (Lillian ofc mgr Spring Hill Country Club) slsmn Reeves Clothing 820 W 4th Av 928-9467Δ Ch Sally '55 Kenneth '56
- NILES Susan student OSU 820 W 4th Av 928-9467Δ
- NIMZ Clifford (Rebecca) millwrt Westinghouse Oroville Calif 1225 E 29th Av 928-9617Δ Ch Michael '64 Tamara '67
- NIMZ Clifford A (Lora G) emp Simpson Plywood 900 S Denver 926-7557Δ Ch Shawn M '67
- NIPPES Jeffrey (Kay clk Citizens Valley Bk) 1104 E 7th Av
- NESEN CECELIA H (WID GEORGE P) VICE PRES NISSEN MOTOR CO 185 LAKE 926-2740Δ



206 W. 1st Av. 926-1521

MEMBER MULTIPLE LISTING

ALBANY ALPHABETICAL LIST OF NAMES 247

NISSEN MOTOR COMPANY - FORD AUTO DEALER-NEW & USED CARS, SALES & SERVICE DAVID H CUTSFORTH PRES., CECELIA H NISSEN VICE PRES., RUTH A CUTSFORTH SECY.-TREAS. & DONALD G COWGILL SLS. MGR. 121 S LYON PHONE 926-5538 (USED CARS) 1ST AV & S MONTGOMERY PHONE 928-9561 & (BODY SHOP) 135 E 2ND AV PHONE 926-5538

- NISSEN MOTOR COMPANY USED CAR LOT 321 E 1st St 928-9561Δ
- NIST Bradley student 2709 Umatilla 926-5006Δ
- NIST Wesley W (Jean clk steno Linn Cty) whse formn Grange Oil 2709 Umatilla 926-5006Δ Ch Brian '53 Margo '54
- NITCHER Corliss E (Mary Lou) formn Pac NW Bell Rt 4 Box 331-N Hillcrest Ln 928-3637Δ Ch John '52 Paul '54
- NITCHER Frank USN Rt 4 Bx 331-N Hillcrest Ln 928-3637Δ
- NITCHER Tommy Rt 4 Box 331-N 928-3637Δ
- NIX John Jr (Betty L bkpr Nix Transp) ownr Nix Transportation 1104 W 29th Av 928-7443Δ Ch Charles '53 Michael '54 Dorinda '57
- NX TRANSPORTATION INC trkg John Nix Jr ownr 335 W Queen 926-7796Δ
- NIXON Richard C (Barbara J) jitney drvr Duraflake 1541 E Salem Av Ch Kevin '66 Kimberly '67
- NIXON William emp R V Rolfe Rt 1 Bx 400 926-7457Δ
- NO-D-LAY shoe repr Dick Rud ownr 339 W 2nd Av 928-7651Δ
- NOAH Gerald E (Delores D) trk drvr Dumont Distr 2420 S Jackson 926-2089Δ Ch Kathleen 51 Jeffery 56
- NOBLE Judy emp US Bur of Mines 1260 W 7th Av
- NOBLE Paul L (Dolores E) drftsmn Albany Plng Mill 2830 S Liberty 926-2607Δ Ch Craig '52 Ann '59 David '63
- NOFZIGER Darlene student Hesston Coll Kansas Rt 1 Box 373 Hwy 34 928-3783Δ
- NOFZIGER Elvin (Fannie clk Wards) retired 320 S Pine 926-2735Δ
- NOFZIGER Lola F Mrs nurse 1930 S Thurston 926-3073Δ
- NOFZIGER Olen L (Laverne E) farmer & carp Claude Buerge Constn Rt 1 Box 373 Hwy 34 928-3783Δ Ch Devon '54 Kevin '56 Renee '66
- NOFZIGER Paul E (Betty M) farmer Rt 2 Bx 108 Millersburg Rd 928-7015Δ Ch Sharon '52 Rex '54 Stephen '56 David '58
- NOFZIGER Robert D student Linn Benton Coll & emp McLagan Co 1930 S Thurston 926-3073Δ
- NOFZIGER Sam J (Vesta) retired 528 S Nebergall Loop 928-3097Δ
- NOFZIGER Victor C (Hazel V) retired Rt 1 Bx 193 Tangent-Lebanon Rd 928-3097Δ
- NOLAN George 4725 San Felica Av
- NOLLEN Vernon R (Katherine K) emp Veal & Son 1803 E Salem Av Ch Bryan '63 Kimberly '66
- NOLLNER C Pearl retired 641 W 11th Av
- NORAN'S MUSIC STUDIO Noran Linden tchr 2307 S Waverly Dr 926-4548Δ
- NORDYKE Jerry E (Norma R clk Lad & Lassie) buyer Ore Met 1020 E 20th Av 926-3086Δ Ch Kathy '57

3523 S. PACIFIC BLVD.

PHONE 926-6511

CUSTOM DRAPES LINOLEUM CARPET FORMICA

REGISTERED PROFESSIONAL ENGINEERS-COMMERCIAL & INDUSTRIAL

PHONE 926-4449

440 E. 1ST AVE. ALBANY, OREGON



PHONE 926-5881 RT. 1 BOX 471 - TANGENT

Rolland's MOBILE HOMES

HWY. 34 BETWEEN CORVALLIS & FREEWAY



"The Dairy With Their Own Cows"

Cooley's DAIRY

DRIVE IN STORE & OFFICE 926-2902

ALBANY

PLANT 926-2890



ALBANY UPHOLSTERY CENTER

640 OLD PACIFIC HIWAY

926-1229



ART AND
ENGINEERING
SUPPLIES
Phone 926-2026

STATIONERS

Duedall - Potts

OFFICE SUPPLIES

327 W. First
Albany



"PHONE ORDERS TO GO"
WESTY'S DRIVE-IN
ALBANY
2165 E. PACIFIC BLVD.
926-6717



FARMERS INSURANCE GROUP

DON BROOKS
Your Agent

832 S. LYON

926-2237



TO BUY OR SELL

REAL ESTATE

See A Member Of
**Albany Multiple Listing
Service, Inc.**

See Real Estate in Classified Section

NORDYKE Jesse M (Ileana M) emp West Coast-Salem 830 Peacock Ln@ 928-9312Δ Ch Debbie '54
NORDYKE Lawrence E (Hilda G smstrs Bussard & Son) ptehr Simpson Tmbr 1442 E Water@ 926-1749Δ
NORDYKE Norma 622 W 4th Av 926-7239Δ
NORDYKE Valerie A secy Briscoe & Assoc Ins 830 Peacock Ln 928-9312Δ
NORED C E (DOROTHY) OWNER RAY S SEPTIC TANK SERVICE COUNTY FARM RD@ RT 3 BOX 893 928-8331Δ CH WADE '54
NORMAN Paul W (Irma E) swtchmn SPRR 2420 S Hill@ 928-8550Δ
NORM'S ANTIQUES Norman B Jagar ownr 840 E 2nd Av 926-2037Δ
NORQUIST George R (Dorthey M)acct Wah Chang 2617 S Oak@ 926-5655Δ Ch Gregg Howard '67
NORRINGTON Newell E J (Evelyn H) retired 1138 W 10th Av@ 926-2132Δ
NORRIS Dennis W (Carolyn) carrier USPO Rt 4 Bx 251S 926-6507Δ
NORRIS Edwin S (Lois G) farmer Rt 3 Bx 751 Riverside Dr@ 928-3887Δ
NORRIS Richard Lynn US Army Rt 3 Bx 751 Riverside Dr@ 928-3887Δ
NORRIS Terry E (Loretta L) emp Wah Chang Rt 1 Bx 215-C@ 926-7833Δ Ch Cathy '68
NORTH ALBANY BAPTIST CHURCH Rev Marvin Jost pastor Rt 4 Bx 256N 926-5291Δ
NORTH ALBANY ELEMENTARY SCHOOL DIST #34 Howard Workinger prin 815 E Thornton Lake Dr 926-2543Δ
NORTH ALBANY JUNIOR HIGH SCHOOL Norman Love II prin 1205 N Albany Rd 926-6073Δ
NORTH Carlton R (Beatrice nurses aide Albany Genl Hosp) 915 E 5th Av Ch Sue '51 Sharon '53 Chip '60
NORTHERN Thomas A (Jean) mtceman Grange Oil 238 E 7th Av 928-7508Δ Ch Annita '58 Joyce '60 Tammy '61 Nancy '62
NORTHROP KING & CO whsle seeds Edwin L Hollingshead dist mgr 1124 S Main 926-2241Δ
NORTHWEST FARMERS MARKETING SERVICE INC whsle seed market-ing Joseph O Jacob mgr PO Bx 848 926-5801Δ
NORTHWEST INDUSTRIES INC metal fabrication Elton Disher pres, Herbert P Kuebrich v-pres & plt mgr 125 W 34th Av 926-5517Δ
NORTHWEST NATURAL GAS CO - HEATING EQUIPMENT, GAS APPLIANCES, WATER HEATER DEALER, GAS COMPANY-NATURAL GAS, PUBLIC UTILITY THOMAS J BERRY DIST. MGR. 229 S BROADALBIN PHONE 926-4253
NORTHWEST TRAVEL EQUIPMENT CORP - CAMPER MANUFACTURING MAX J MILLER PRES. 1320 OLD PACIFIC HWY PHONE 926-4415
NORTON EGG RANCH prod Perry & Alberta Norton ptnrs Rt 1 Bx 106 Tangent S Pac Hwy 99E 928-7897Δ
NORTON Perry E (Alberta ptnr Norton Egg Ranch) ptnr Norton Egg Ranch Rt 1 Bx 106@ Tangent S Pac Hwy 99E 928-7897Δ
NORTON Russell G (Leila C clk Pennaey's) mlwrt Simpson Tmbr Rt 3 Bx 1019L Alandale Subdiv@ 926-7496Δ
NOSS Dorsey L (Laura J) retired 1049 W 13th@ 926-1832Δ
NOSS Everett (Cora Avon rep) reprmn B & I TV 1050 W 13th 926-3529Δ
NOSS Larry USN 1050 W 13th 926-3529Δ

**Cynthia's
Beauty Salon**

PHONE 928-8682

1045 E. 18TH ST.



Albany

ALBANY ALPHABETICAL LIST OF NAMES 248
NOSS Ronald W US Army 2106 S Jefferson 926-4144Δ
NOSS Terry L (Vera M) emp Wah Chang 1977 S Marion@ 926-6730Δ Ch Teresa '66 Kenneth '67
NOSS Wilbur L (Faye A) science aide US Bur of Mines 2106 S Jefferson@ 926-4144Δ
NOTEBOOM KENNETH (RUTH A) ASST CSHR FIRST NATL BANK OF ORE-ALBANY BR 1112 W 37TH AV@ 926-2536Δ CH LESLIE ANN '63 TRAVIS WARD '65
NOVA Greg student Linn Benton Comm Coll 3616 S Geary 926-3220Δ
NOVA Ted F (Dolores) sls rep Ore Truck Sales Inc 3616 S Geary@ 926-3220Δ Ch Karen '55
NOVA Tony student 3616 S Geary 926-3220Δ
NOVAK Edwin D (Lora) emp United Chrome Rt 1 Box 76-B Tangent 926-7495Δ Ch Michele '62 Todd '69
NOVAKOVITCH Pete (Karlyne J) trk drvr Stiles Hwy 99 Tangent 926-5967Δ Ch Rebecca '54
NULADE FARM STORE - EGGS, FARM SUPPLIES, FEED DONALD E ENGEL & ARTHUR L GATES PTNRS. 520 E WATER PHONE 926-4361
NUNEZ Raymond L dryer feeder Vancouver Ply PO Bx 732
NURMI Eldon R (Isbel) beaterman Western Kraft Corp 1400 Umatilla@ 928-8688Δ Ch Deborah '58 Brenda '66 Eldon '68
NURMI William R (Maxine) lineman PP&L 950 Airport Rd (#40) 926-3168Δ
NUTTING Winnie (wid Roy W) 705 W 5th Av@ 926-3273Δ
NYBERG M A PAPER HANGING wallpaper & painting contractors Myrle Nyberg ownr Rt 4 Bx 384 926-8300Δ
NYBERG Myrle (Marjorie emp John Poe Ins) wallpaper & painting contr Rt 4 Bx 384@ 926-6662Δ Ch Connie Waters '56 Fred Waters '63
NYDIGGER James D (Marie) formn Ore Met Rt 3 Bx 1019W Alandale Subdivision@ 928-8569Δ Ch Pamela '56 Kellie '58 Kimberly '58
NYDIGGER Leland melting Ore Met Rt 3 Bx 1019-W 928-8569Δ
NYE Bryant US Coast Guard 1405 S Lincoln 928-8084Δ
NYE Kenneth W (Maridee C secy Bur of Mines) brtnr Elks 1405 S Lincoln@ 928-8084Δ
NYGAARD Laverne O (Lauretta M secy Linn Pacific) ownr Vern's Rich-field 1510 Chestnut@ 928-9442Δ
NYGREN Carl Mrs prin Millersburg Sch 1320 Lehigh Way@ 928-3075Δ
NYGREN Carl Eugene (Joan) farmer Rt 4 Bx 544 928-3831Δ Ch Constance '66
NYMAN C Alan (Jackie) controller Wood Tek Inc Rt 3 Bx 667A 928-8201Δ
NYQUIST DUANE A (JANET J INSTR ALBANY COLL OF BTY) VICE PRES & MGR LAKESHORE LANES INC 2621 E 27TH AV 928-9515Δ CH ROGER '60 RANDY '61 JULIE '68
NYQUIST Ted (Shirley RN Albany Genl Hosp) slsmn Louies Boats & Mtrs 1431 E 27th Av 926-3207Δ Ch Scott '67 Todd '68
NYS Paul A (Judy I) tchr Calapooya Jr HS Rt 1 Box 399-E12 #10 Grange Rd 928-8691Δ Ch Darrel '62 Dwayne '63

O K DISTRIBUTING automotive supplies Walter Okeefe ownr 2150 Santiam Hwy 928-9668Δ
O K NOVELTY SERVICE amusement devices Don C Lyon ownr 715 E 9th Av 926-3061Δ
O K TIRE STORES new tires Marvin Schrock ownr 237 E 2nd 928-8138Δ
O-N-C MOTOR FREIGHT SYSTEM Forrest Liddle mgr 1050 S Jackson 928-3363Δ
O & N FABRICS INC - FABRIC SHOP BERTHA KAUFMAN MGR. 106 W 1ST PHONE 926-7335
OAK CREEK SCHOOL Mrs Calista Bass prin Rt 1 Bx 382-K 928-7841Δ
OAK GROVE SCHOOL Melvin Lepper prin Rt 4 Bx 350 N Albany Rd 928-8810Δ
OAK LEAF ARMS apts Roy Dunagan mgr, Larry Barkley asst mgr 719 E 19th Av 926-4575Δ
OAKLEY Burl (Beatrice) farmer Rt 4 Bx 529@ 928-7947Δ Ch David '52
OAKLEY Diana Rt 4 Bx 529 928-7947Δ
OAKLEY Keith (Carolyn L tchr Oak Grove Grade Sch) mgr Linn Cty Tractor Rt 4 Bx 330-H@ 928-7745Δ Ch Christine '66
OAR Dennis 403 S Madison (#1)
OASIS CAFE J C Ferrell & Doris Ferrell ptnrs 3411 S Pacific Blvd 926-3317Δ
OATMAN Josie M 337 E 6th Av (#3) 926-5626Δ
OBERSON ALVIN L (PEARL) PTNR H L OBERSON & SON RT 4 BOX 400@ 928-7180Δ
OBERSON H L & SON fuel oil Henry L Oberson & Alvin L Oberson ptnrs Queen Av & Washington PO Bx 176 928-7552Δ
OBERSON HENRY L (LEONA M) PTNR H L OBERSON & SON & DISTR UNION OIL CO 1240 S GEARY@ 928-7685Δ
OBERSON Mark student Oregon Tech Institute Rt 4 Bx 400 928-7180Δ

MID VALLEY SECURITIES, INC.

RayBar Professional Center

SPECIALIZING IN THE SALE OF STOCK FOR OREGON CORPORATIONS

PHONE:
OFC. 928-3319

WILLIS C. BURCK, PRESIDENT

425 W. 2nd Ave.
Albany, Oregon 97321



415 W. 1ST AVE.
ALBANY

APPLIANCE CENTER

PHONE
928-8242

- O'BRIEN William L (Verona I) metallurgist US Bur of Mines 724 S Ellsworth 926-3659 Ch Mary '53 Bill '54 Patrick '57 Maureen '58 Colleen '66
- OBRIST John dairy farmer Rt 1 Bx 241 Hwy 200 928-8048
- OBRIST Lloyd J dairy farmer Rt 1 Bx 241 Hwy 200 928-8048
- OCHSE Henry C (Mary Ann) retired Rt 4 Bx 424 Independence Rd 924-5073
- OCHSE Howard (Donna) contr Rt 4 Box 387-Z Oak Grove Fir Grove Rd 928-3827 Ch Kelly '57 Susan '59
- O'CONNELL Leo J (Leona) mach Albany Mach & Sup Rt 1 Box 228-F 926-4381 Ch John, Cathy, Donald & Karman
- ODDEN Duane B (Rogene S) mach Wah Chang 1110 W 11th Av 926-4689 Ch Tracie '61 Steven '62 Sherri '63
- ODEN Laurance L (Marva L) chem US Bur of Mines Rt 3 Bx 691S Riverside Dr 928-7782 Ch Sebra Lea '60 Alice R '64
- O'DONNELL Jayne Mrs 1147 W 9th Av 926-3668 Ch Elizabeth '65 Scott '66
- OEDER Eugene G (Betty Jean stk control Wards) slinger Geo Pac 2115 S Geary 926-2972 Ch Terri '52 Gary '54 Steven '56
- OEHLER DR DENNIS E optometrist (ofc) 330 S Washington 926-6044
- OEHLER Dr Dennis E optometrist (res) Corvallis 753-3405
- OESTREICH Rev Robert A (Elsie) pastor Faith Lutheran Church 905 W 18th Av 928-3491
- OGDEN Jay W (Grace I) retired 1525 S Geary 926-1772
- OGDEN Luther D (Shirley J) casting dept Ore Met 840 S Broadway 926-4087 Ch Luther Jr '54 Michael '56 Steven '61
- OGLE Phillip B (Shirley) emp Nebergall's Rt 4 Box 376-J 926-4028 Ch Edwin '58 Robert '60 Jeffrey '64
- OGLE Walter (Eleanor) trk drvr U&R Trkg 145 S Ermine Ch Daniel '61 Sandra '63 Candace '65
- O'HARA Genevieve Mrs emp Stayton Cannery PO Bx 13 Crabtree 928-3736
- O'HARA William emp Gerald S Mill-Lebanon PO Bx 13 Crabtree 928-3736
- O'HARE Stephen A (Dorothy A RN Albany Genl Hosp) metallurgist US Bur of Mines 2906 Takena 928-3032 Ch Cathy '61 Stephen '62 Peggy '65 Tricia '66
- O'HEARN Perry (Glendora) sander grader Duraflake PO Bx 616 Tangent
- O'HEARN William L (Gloria J) ownr William L O'Hearn & Associates Inc 2715 S Park Terr 928-3375 Ch Molly T '53 Patti '55 Julie '56 Chip '63
- O'HEARN WILLIAM L & ASSOCIATES INC ins William L O'Hearn ownr 204 S Ellsworth 926-7708
- OHILING Florence H (wid LeRoy) 638 W 8th Av 926-2375
- OHILING Glenn U (Rachel A) retired Rt 3 Bx 864 Cty Farm Rd 928-9751
- OHILING Orville L (Dorinne A) dairy farmer Rt 3 Bx 864 Cty Farm Rd 928-9761 Ch Kathleen '51 Barry '53 Rick '55 Winnifred '56 Dirk '61
- OHILING Winnifred J (wid Heike) 828 E 2nd Av 926-3377
- O'KAIN Charles R (Gail W) engr Wah Chang 140 Country Club Ln 928-3542 Ch David '57 Leslie '64
- O'KAIN Charles R Jr student OSU 140 Country Club Ln 928-3542
- OKAWA Earl USAF 1804 E 2nd Av 926-7978
- O'KEEFE Walter (Kathryn) ptrn Pay-N-Save Auto Cntr Inc (res) Salem
- OLDRE Melvin farmer Rt 4 Bx 514 Fir Grove Rd 928-3717
- OLEMAN Rodney D (Maxine) trk opr J W Copeland Yards Rt 1 Bx 430-C 928-9514
- OLESEN Anton W (Wilma R) btchr Nebergall's 1545 S Liberty 926-5993 Ch Pamela '51 David '55 Paul '56 Patricia '57 Mark '62
- OLESON Cathy emp Duraflake 1520 S Lawnrige 926-5256
- OLESON Roger E student Portland State 1520 S Lawnrige 926-5256
- OLESON Wayne E (Clara) emp Vancouver Plywood 1520 S Lawnrige 926-5256 Ch Valerie '57 Carrie '59
- OLIN Dorothy M 1535 S Main 926-1441 Ch Robert '66
- OLIVER George emp John R Koos & Son Whse Rt 1 Bx 395-C Fry Station Rd 928-7944
- OLIVER Helen Rt 1 Bx 395-C Fry Station Rd 928-7944
- OLIVER Howard Rt 1 Bx 395-C Fry Station Rd 928-7944
- OLIVER John F (Shirley A) rep AAA Motor Club PO Bx 67 926-6725 Ch Dale '54 Diane '55 Debbie '57
- OLIVER Keats (Gene) resident engr Ore State Hwy Dept 1015 E 34th 926-5789 Ch Kenneth '53 Kevin '58 Sherry '65
- OLIVER Marie L student 1015 E 34th Av 926-5789
- OLIVER Mary C (wid Hubert J) RN Albany Genl Hosp Rt 1 Bx 395C Fry Station Rd 928-7944 Ch Virginia, David
- OLLIVER Victor (Mabel) retired 1014 S Lawnrige 926-2616
- OLSEN Alvin E (LaVada R emp Nebergall) mtce Nebergall 1425 E 2nd Av Ch Vada '56 Veda '58
- OLSEN Angie K wtrs 1130 S Elm 926-6715
- OLSEN Edgar H (Erma H) retired 1670 S Sherman 928-7502
- OLSEN George R (Alvilda O) retired 1035 N Albany Rd 928-3824

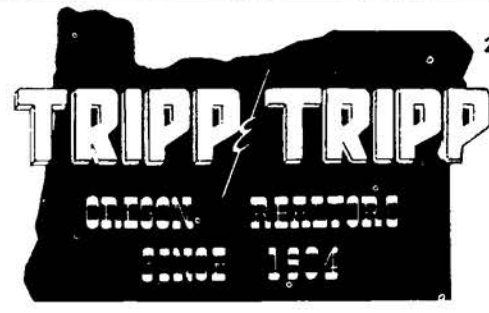

206 W. 1st Av.
926-1521

MEMBER
MULTIPLE
LISTING

- ALBANY ALPHABETICAL LIST OF NAMES 249
- OLSEN Herbert L (Lois I emp First Natl Bk of Ore) sismn Farmers Ins 721 W 5th Av 926-2184 Ch Sandra '54
- OLSEN Martha M wtrs 1130 Elm 926-6715
- OLSEN Dr Richard S (Clintena) cheml engr US Bur of Mines 220 W 7th Av 926-7348 Ch Jerrold '65 Rachel '68
- OLSEN Susan student 721 W 5th 926-2184
- OLSHESKY Anna E 540 E 3rd Av 928-9075
- OLSON Art F (Lyeia E emp Janks Hatchery) whsemn & farm wkr Rt 1 Bx 103 Tangent 928-9765
- OLSON Arthur G (Frances A clk-typt Linn Cty Health Dept) groundman PP&L 1215 W 37th Av 926-5438 Ch Joann '53 Jon '61
- OLSON Arthur H (Opal O) emp Plywood Prod 3260 S Marion 926-4027
- OLSON Carl E 'Sam' (Helen F ownr Helen's Bty Shop) ptrn Olson Clnrs & Tailors 930 S Fulton 928-8309
- OLSON CLEANERS & TAILORS dry clnr Oscar Olson & Carl 'Sam' Olson ptrns 327 W 2nd 928-3655
- OLSON Donald D emp Western Kraft Corp PO Bx 55 Jefferson
- OLSON Emma (wid W O) Rt 3 Bx 1094 7 Mile Ln 928-9961
- OLSON Gary 3222 S Clay 926-3600
- OLSON George 1410 S Washington (#6)
- OLSON Ida A (wid Lester) maid Stardust Motel 320 E 15th Av 926-1970
- OLSON Jeanne 3222 S Clay 926-3600
- OLSON Jerry M (Janet) emp Southside Trailer 3419 S Pacific Blvd 926-1703 Ch Kathy '57 Vicki '60
- OLSON Larry G student OSU Rt 4 Bx 239 Corvallis Hwy 20 928-8679
- OLSON LaVern M (Frances H) trk drvr Stand Oil 3222 S Clay 926-3600 Ch Steven '52 Thomas '54 Kenneth '56 Dan '58
- OLSON Leo H (Lucille L chkr 3 Boys Mkt) 225 Hobbs Lebanon
- OLSON Lester M (Geraldine A) retired 1520 Spring Hill Rd 928-8283
- OLSON Melvin E (Sylvia E nurses aide Lebanon Comm Hosp) farmer Rt 3 Bx 1096 7 Mile Ln 928-9976 Ch Melvin Ross '52
- OLSON Orville J (Janet) trk drvr Truax Oil 2619 S Oak 926-5405 Ch Lyle '63
- OLSON Oscar W (Hazel) ptrn Olson Clnrs & Tailors Rt 4 Box 239 928-8679
- OLSON Richard O student OSU Rt 4 Bx 239 Corvallis Hwy 20 928-8679
- OLSON Rick M student Linn Benton Coll 1420 S Lawnrige 928-3193
- OLSON Robert E (Willa Deane) furnace opr Wah Chang 2918 Tudor Way 926-4350 Ch Ricky '53
- OLSON Roy H (Jeannette M) appraisor Linn Cty 1420 S Lawnrige 928-3193 Ch Janelle '52
- OLSON William D student Univ of Ore Rt 4 Bx 239 Corvallis Hwy 20 928-8679
- OMEGA TERMITE & PEST CONTROL SERVICE Dr John H Howard ownr 1119 E 30th Av 926-4386
- O'NEAL Robert H (Verda) tchr Lafayette Sch 835 Nelson Av
- O'NEIL Mike (Lynne) 2210 E Front
- OPEL Leonard M (Sarry J) farmer Rt 1 Bx 368 Hayes Rd 928-9795 Ch Donny '61 David '63 Dean '66

Gilmore's
FLORIST

LEBANON
693 MAIN
PHONE 258-8111

ALBANY
305 WASHINGTON
PHONE 926-6061

QUALITY FLOWERS SINCE 1940
(FORMERLY GRACES)

ENCO
Merle's Enco Service Station
GASOLINE • TIRES • BATTERIES • TUNE-UP • BRAKE SERVICE

PHONE 926-2745
1002 W. QUEEN AVE.
ALBANY, OREGON

406 W. 1ST AVE.
ALBANY

PRINTER
Printing Company

PHONE
928-3322

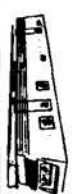

PHONE 926-5881
RT 1 BOX 471 TANGENT

Rolland's MOBILE HOMES

HWY. 34 BETWEEN
CORVALLIS & FRESH AV

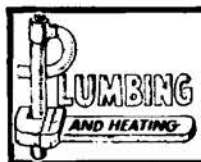

RESIDENTIAL - COMMERCIAL ALBANY PLUMBING & HEATING CO.

1615 Old Pacific Hwy.

Phone 926-7746



Phone 926-3907
1810 Grand Prairie Road
Albany, Oregon

ENCO
Dale Lipsey's
Enco Service Station
GASOLINE • TIRES • TUNE-UP • AUTO ACCESSORIES • BRAKE SERVICE

Pick-up & Delivery - PACKARD BELL - Stereo Tapes
SONY TAPE
DECKS & TV'S
MAC'S
SALES & SERVICE
926-3076
WINGARD
ANTENNAS
1225 E. Pacific Blvd.

RAY ARCHER REALTY

RESIDENTIAL • BUSINESS • FARMS • LOANS

110 W. 2ND AV.

PHONE 926-5507

ALBANY, OREGON



**TO BUY OR SELL
REAL ESTATE**

See A Member Of
**Albany Multiple Listing
Service, Inc.**

See Real Estate in Classified Section

OPEL ZEHR WAREHOUSE seed cleaning whse Milton Zehr & Leonard
Opel ptrns Rt 1 Bx 361 928-3759Δ

OPP Raymond L (Sheila A) slsmn Wards 926 W 20th Av 926-6174Δ Ch
Kevin '65

OPSAI HILMAN J (MARCELLA E RN DR HURD) MGR ALBANY FARM
SUPPLY 1306 TAKENA@ 926-2354Δ

ORDEMAN DANIEL J (ALICE A PTNR FISHER FUNERAL HOME) PTNR
FISHER FUNERAL HOME 1135 W 25TH AV@ 926-2404Δ CH TOM '57
WALLY '61

OREGON CHRISTIAN ENDEAVOR UNION org 127 S Broadalbin Profes-
sional Bldg (#1) 926-2161Δ

OREGON EGG PRODUCERS Don Engel mgr, Art Gates asst mgr 520 E
Water 926-4361Δ

OREGON ELECTRIC RAILROAD Don A Dargis agt 130 N Hill 926-1546Δ
& 926-1547Δ

OREGON ELECTRIC RAILROAD ROUND HOUSE E Albany 926-1761Δ

OREGON ELECTRIC RAILROAD YARD OFC E Albany 926-2326Δ

OREGON FARM BUREAU INSURANCE Heike Ohling mgr, George
Chandler pres Rt 1 Bx 115-G Tangent 926-4883Δ

OREGON FREEZE DRY FOODS INC food processing Ellis M Byer pres
770 W 29th Av PO Bx 666 926-6001Δ

OREGON HAM SALES amateur radio sls Howard Traux & June Traux
ptrns 409 W 1st 926-4591Δ

OREGON JOURNAL newspaper distr Roberta Hamill distr 1515 S Lafa-
yette 928-8544Δ

**OREGON METALLURGICAL CORP-ORE MET - METAL MANUFAC-
TURING** STEPHEN M SHELTON CHRMN. OF BD., HENRY F PETERS
PRES., ORVAL N THOMPSON SECY.-TREAS., FRANK CAPUTO JR
VICE PRES., MANUFACTURING & JAMES W SMITH VICE PHES.,
ADMINISTRATION 120 W 34TH P O BOX 580 PHONE 926-4281

OREGON SEW-VAC sewing machines Jack Marley mgr & Johna Berry
serv mgr 405 W 1st Av 926-3763Δ

OREGON STATE:
EMPLOYMENT DEPARTMENT 334 S Baker 928-3361Δ
HIGHWAY DEPARTMENT Keats Oliver resident engr 3400 Spicer Rd
926-5571Δ
LIQUOR CONTROL COMMISSION liqr str Wayne Broaduss ownr 235 E
1st Av 926-4913Δ
MOTOR VEHICLE DEPT J V Rupp mgr 3400 Spicer Rd 926-5571Δ Ext 52
NATIONAL GUARD PO Bx 926 926-1434Δ
POLICE DEPARTMENT Robert C White 2nd Lt 3400 Spicer Rd
926-4421Δ
PUBLIC UTILITY COMMISSIONER Robert A Givliani auditor 3400
Spicer Rd 926-5571Δ

OREGON STATESMAN newspaper D L Gibboney agt Rt 1 Bx 236 926-
2586Δ

OREGON TIMBER PRODUCTS INC Tom Shieler ownr Rt 2 Bx 226 926-
1556Δ

ALBANY ALPHABETICAL LIST OF NAMES 250
**OREGON TRUCK SALES INC - NEW & USED TRUCK SALES & SER-
VICE - HARRY E PROUD PRES. & C E GRIFFIN GENL. MGR. HWY
20 AT FREEWAY 5 (BOX 648) PHONE 926-2285**

OREGONIAN THE newspaper distributor Harry Wilcox ownr 1003 E 28th
926-4186Δ

ORIANI Paul F meter working formn PP&L 908 S Ferry (#10) 928-
9466Δ

ORIANI Robert J coll student 908 S Ferry (#10) 928-9466Δ

ORR Donald H (Marie) retired 629 W 8th Av@ 928-8376Δ

ORSBORN W Harold (M Frances) clk Safeway Rt 1 Box 295-K Crabtree
Hwy 226@ 928-7970Δ Ch Susan '52 Jon '54 Malia '56 Harold S '60

ORSI Vince (Margaret J emp LBCC) city engr 2916 S Hill 926-6619Δ Ch
Catherine '58 Lewis '59 Barbara '59 Stephen '61

ORTIZ Earnest E emp Western Kraft Corp Rt 3 Bx 81B Scio

ORTON James F (Sheila K) detailman Wentworth Mtrs 2725 S Marion

ORTON Leroy (Sybil) carpenter Buerge Constn 3323 S Tudor Way@ 926-
7436Δ Ch Michael '63 Steven '64 Deanna '67

OSBERG DR E E podiatrist (ofc) 306 S Broadalbin 928-3413Δ

OSBERG Dr Edward E (Ann L recpt Dr E E Osberg) podiatrist (res) Rt
4 Bx 332-A Hillcrest Ln@ 928-7618Δ

OSBERG Marilyn L student Rt 4 Bx 332-A Hillcrest Ln 928-7618Δ

OSBORN Lotus C (Elsie) retired 410 S Burkhart@ 928-9181Δ

OSBORN Ray E (Orpha L) formn Vancouver Plywood 3123 S Columbus@
928-9853Δ Ch Kathleen '56 Mark '58

OSBORNE Bert (Ann) trimmer Custom Trim Shop 1615 E 2nd Av 926-
7110Δ Ch Shirley '60 Allen '62 Richard '63

OSBORNE Helen (wid Hastings) 3140 E 14th Av 928-9137Δ

OSBORNE Paul I (Nancy) dist supvr Albany Democrat Herald Rt 3
Bx 1010A 926-4934Δ

OSTER Floyd Jr (Delores A tchr AUHS) electn Duraflake Co 1206 S
Calapooia@ 926-6310Δ Ch Linda '51 Janette '53 Kevin '61 Margaret '62

OSTER Waldemar H (Alberta J RN Albany Genl Hosp) slsmn Pennneys 722
S Calapooia@ 926-5604Δ Ch Tamara '60 Carter '61

OSTRANDER BRYCE (BETTIE) MGR ALBANY OUTDOOR STORES INC
2510 S TUDOR WAY

OSWALD Harold (Ruth pub health nurse Linn Cty Health Dept) 925 W
Sherman Lebanon

OSWALD James tchr AUHS Rt 1 Box 83 Tangent 928-3802Δ

OSWALD Joanna tchr Meml Jr HS Rt 1 Bx 83-A Tangent 928-3802Δ

OSWALD Robert L (Alice A) recapper OK Tire Str 3110 S Davidson@ 926-
3259Δ Ch Anita '52 Walter '54 David '59 Mary A '63

OTTO Dean H (Caroline J) emp Wah Chang 1259 W 9th Av 926-4121Δ
Ch Tammi '62 Dena '64 Amy '67

OTTO Norbert (Agnes) groundman PP&L Rt 2 Bx 294@ 928-7792Δ Ch
Gordon '51 Larry '52 Gloria '53 Marilyn '55 Susan '57 Pamela '59
Cindy '63

OTTO'S CHRISTMAS TREE PLANTATION Christmas tree grower Otto A
Vollstedt ownr Rt 4 Bx 372 928-9932Δ

OUR BEAUTY SALON Marjorie Blackford & Ruby Gregory ptrns 322 S
Main 926-1715Δ

OUSLEY Willard S (Alma D) fireman Simpson Ply 610 E 29th Av@
926-4032Δ Ch Dwyla '52 Willard '54 Dean '56

OVERHOLSER LOWELL E (BONNIE L) OWNER VALLEY PAINT &
BODY SHOP RT 2 BOX 16@ 928-9945Δ CH NANCY '58

OVERHOLSER Mary (wid James L) 3701 S Pine 926-2431Δ

OVERMAN John H (Mary) carpet layer Patterson Furn 1315 W 15th Av@
928-9857Δ

OWEN Lois S Mrs Rt 3 Bx 874 Cty Farm Rd@ 928-8796Δ

OWEN Morris G (Patricia T dental hygienist Drs D L Cooley & Neal E
Craig) 3238 Garfield Corvallis

OWEN Richard E (Betty Jo) engr Willamette Inds 810 Cox@ 926-5173Δ
Ch Marilyn Helliwell '51 Mary Helliwell '55 Kathy '61

OWEN Ronald B (Elda M) slsmn Nebergall's 1089 W 13th Av 926-4737Δ
Ch Ronald L '63 Bruce '66

OWENS Cecil J (Irene V) bldg contr 1611 NE Sherman@ 928-9641Δ Ch
Mike '56 Kimbra '61

OWENS Coy C (Sharron M) saw opr Evans Fiber Prod 1101 Century Dr
Ch Coy Jr '62 Michael '65 Peter '67

OWENS James P (Jacqueline F) USAF 1353 E 27th Av 926-7546Δ Ch
Patrick 66

OWL CAFE - RESTAURANT RALPH NEWTON OWNER 114 W 2ND
AV PHONE 926-2975

OXENRIDER Rev Clarence R (Ruth M) minister & carp 1820 Kenworthy
Rd@ 926-3688Δ

OXFORD Earl E (Emma) retired 1230 E Salem Av@ 928-9279Δ

PICK-UP & DELIVERY



HUB CLEANERS

CHUCK & ARVILLA HINEY

1305 PACIFIC BLVD. 926-1787

P

P & E LAND DEVELOPMENT Martin Edwards & Jake Prince Jr ptrns
805 S Main 926-6923Δ



SAVINGS & LOAN ASSN.

231 W. 2nd Av. Phone 926-4458

ROL-LAND TRAILER SALES

Between Freeway &
Corvallis on Hwy. 34

PHONE 926-4243

PABEN Glenn L (Mona) emp Geo-Pac Rt 4 Box 429-PO 924-5403A Ch Gary '54 Scott '56 Cheryl '57 Neil '59
PACE H L (Grace E) RR condr SP RR Rt 1 Box 399-A26C 926-4670A
PACE Sylvanus H (Constance H emp Richey's) emp USPO 3018 E Lansing 926-3751A Ch Jennifer '53 Janice '65 James Stone '59
PACE Sylvester E (Elizabeth M) ownr Pace's Auto Serv 3175 E 14th Av 926-8296A Ch Linda '54 Lester '53
PACE'S AUTO SERVICE auto repr Sid Pace ownr 1040 S Dale 926-6621A
PACIFIC COCA-COLA BOTTLING CO Jerry B Horn mgr 845 W 29th 928-3662A

PACIFIC FINANCE - FINANCE COMPANY KIRK TIBBETTS MGR.
120 W 2ND AV PHONE 928-3337

PACIFIC GRANITE & MARBLE WORKS monuments Max Moore ownr & Francis Kripps mgr 1335 E Pacific Blvd 926-5160A

PACIFIC MATERIALS CO - CONCRETE, SAND & GRAVEL, ASPHALT PAVING, EQUIPMENT RENTALS, CONSTRUCTION EQUIPMENT, CONCRETE FINISHERS-CONTRACTORS, STREET & ROAD CONTRACTORS, EXCAVATION CONTRACTORS, TOOL RENTALS, JOHN H GALLAGHER JR PRES., BERT L CHAMBERLAIN MGR., DAVE BONNEAU DISPATCHER 1 1/2 MI W OF BRIDGE ON ALBANY CORVALLIS HWY 20 (BOX 749) PHONE 926-5851

PACIFIC MOTEL Stewart Gourley ownr 1640 E Pacific Blvd 926-2406A
PACIFIC MOTOR TRUCKING CO D C Packard terminal mgr 200 W 10th Av 926-5536A

PACIFIC NORTHWEST BELL CO telephone co 315 S Lyon 926-1581A
PACIFIC NORTHWEST BELL TELEPHONE CO-EQUIPMENT OFFICE 135 S Montgomery

PACIFIC NORTHWEST FISHERIES - PETS & SUPPLIES, TROPICAL FISH, BIRDS, ANIMALS R ROGER HAWTHORNE OWNER 732 W QUEEN AV PHONE 926-7822

PACIFIC OIL CO - FUEL OIL DONALD A FLETCHER GENL. MGR. HWY 99 & HWY 34 TANGENT PHONE 926-4404

PACIFIC POWER & LIGHT CO - PUBLIC UTILITY, ELECTRIC POWER COMPANY, UTILITIES FRANK A BENESH DIST. MGR. 236 S LYON PHONE 928-3311

PACIFIC RENDERING CO Tony Tosta ownr 804 S Broadalbin 926-1400A
PACIFIC SHELL SERVICE - SERVICE STATION & TOWING SERVICE MARK JACKSON & BOB JACKSON PTNRS 1208 PACIFIC BLVD PHONE 926-8501

PACIFIC SUPPLY - FARM MACHINERY, FERTILIZER, HARDWARE, IRRIGATION DONALD A FLETCHER GENL. MGR. HWY 99 & HWY 34 TANGENT PHONE 926-4404

PACIFIC SUPPLY COOPERATIVE seed packing Fenn Emerson mgr Rt 1 Bx 28-B Tangent 926-5548A

PACK Herman (Rose C emp Amco Elec) emp Wah Chang 831 Ridgers Rd 926-7303A Ch Rhonda '55

PACKARD C B (Elsie) ownr Packard Exch 1620 W 16th Av 926-6768A
PACKARD Dorwin C (Zella Mae) term mgr Pac Mtr Trkg 637 W 5th Av 926-2652A Ch Jane Marie '57

PACKARD Effie E emp Jary & Waring Inc 259 Twin Oaks Cir Corvallis
PACKARD Elaine emp Ore Freeze Dry 1215 S Broadway 926-7952A Ch Carolyn '55 Julianne '59

PACKARD EXCHANGE second hand str C B Packard ownr 1306 E Salem Av

PACKARD Gary L (Paulette) slsmn Jary & Waring Inc 2604 Tudor Way
PACKARD Harlan D (Mary Ann) USAF 2815 S Marion 928-9167A Ch Sabrina '57 Perry '61 Lisa '64

PACKARD Harlen emp Simpson Timber 1725 W 13th Av 928-8183A
PACKARD John R student OSU 637 W 5th Av 926-2652A

PACKARD Julian clk USPO 1725 W 13th Av 928-8183A
PACKART Leslie E (Erna O) postmaster USPO 1640 W 12th Av 928-7788A

PADOEN I J (Ethel K emp Payless Drug) tchr 1716 S Waverly Dr 926-4975A Ch Becki '60

PAGE Jerry W (Tana G) mix man Wah Chang 519 E 28th Av 928-8140A Ch Ricky '68

PAGE Wanford (Pauline rep Amway Prods) emp Hwy Dept 440 Quarry Rd 928-3857A

PAGETT Ann O 828 E 3rd 926-6176A

PAIGE Jack I (Jeanette K) engr US Bur of Mines 2410 S Hill 926-2597A Ch Terry '59 Daniel '62 Brian '63 Jiff '65

PAINE Larry J (Nancy L) trk drvr 1515 S Maple Ch Cindy '55 Ricky '58
PAIST James J USAF 3420 S Marion 926-1625A

PAIST Janet A student U of O 3420 S Marion 926-1625A
PAIST Paul H (Frances emp Industrial Radiotronics) chief engr Neberalls 3420 S Marion 926-1625A

PALLETT Bertha L student LBCC 1422 E 34th Av 926-7865A Ch Roy '58 David '61

PALMER A E (MAE) SUPT ALBANY ELEM SCHOOL DIST #5 914 S BROADWAY 928-7568A

PALMER Alice (wid Jay B) 514 S Elm 928-9883A



206 W. 1st Av.
926-1521

MEMBER
MULTIPLE
LISTING

ALBANY ALPHABETICAL LIST OF NAMES 251

PALMER Carolyn student OSU 1580 S Walnut 926-2503A
PALMER Eva W (wid Earnest) 1070 W 14th Av 928-9576A
PALMER George C (Alexandra B ofc mgr Covalt Enterprises) rep Defense Contract Admn Serv 1410 Chestnut 926-3968A Ch Stephen '51 Robert '52 Norman '55 Heather '56
PALMER Gilfred A (Nadine) stationary fireman OSU 108 Clover Ridge Rd 926-2175A Ch Rebekah '57
PALMER J James (Jeanette clk OSU) emp Ore State Emp Serv 3525 S Marion 926-6498A Ch Deanna J '55 Susan B '56
PALMER Rex A (Mary Vee) retired 1580 S Walnut 926-2503A
PALMER Robert R (Ann M) ofc mgr Kern Elec 1110 S Lincoln 928-9411A Ch Evelyn '55 REXANNE '57 Richard '60
PALMER Theron (Barbara N) emp Continental Baking Co 230 E 15th Av 926-6358A
PAMPLIN Ray Rt 4 915 N Albany Rd 926-6593A
PANKAU Joe L (Leola M) cabinet mkr Veals Furn 1040 E 18th Av 926-5395A Ch Russell '61 Randy '63 Ronny '63 Joy '66 Oren E '69
PANKAU Nobel A (Shirley N emp Ore Freeze Dry Foods) emp USPO Rt 3 Bx 918B 926-6469A Ch Robert '57 Rhonda '59 Rodney '61 Royce '65
PANKRATZ Louis B emp US Bur of Mines Rt 4 Bx 331-C 926-6243A
PAOLO Wayne F (LouEllen) formn Rem Metals Inc 1645 S Geary Ch Lonnie '63 Michelle '64 Rory '66
PAPANIKOLAOU Dino (Rita J) emp Wah Chang 1605 Santiam Rd 926-3114A
PAPENFUS Joanne M food processing Ore Freeze Dry Foods Inc 1310 Candlewood Dr NE Salem
PAPENHAUSEN Lois brtnr Westerner 345 E 14th Av 926-7250A Ch Benny '57 Janna '60 Lisa '62
PAQUIN Robert (Lael) prodn analyst Vancouver Ply 3135 E 16th Av 928-7291A Ch Harold '59 Roberta '62 Kristi '65 Jean '68
PAQUOTTE Robert P (Barbara) emp Albany Sand & Gravel 491 D St Lebanon
PARE Clarence J Jr (Jewell) display sls Sears 208 E 6th Av
PARIS Eva Rt 4 Bx 345-C 928-3693A
PARK David E (Lynn L hr First Natl Bk of Ore) Rt 4 Bx 541P 926-2912A
PARK Everett O (Georgia) 730 S Fulton 926-2854A
PARK Merlyn W emp Linneo Elec 3511 Bernard Av 926-4362A
PARK Norval W (Caroline) finishing contr 345 N Marilyn 926-8375A Ch Steven '56 Evelyn '57 Linda '60 Rick '63
PARK Thomas A (Linda) slsmn Bearing Specialty 200 NW 53rd St Corvallis
PARK Woodrow J (Annetta G) emp Jenks Htchry 3511 Bernard Av 926-4362A
PARKER Benjamin F retired 2853 E Salem Av
PARKER Beverly emp OSU Rt Box 198 Tangent 928-7701A
PARKER Brian D US Navy 1642 Christmas Tree Dr 928-7085A
PARKER BROTHERS WAREHOUSE raise & clean seeds George M Parker Ken Parker, William Parker & Glen Parker ptnrs Rt Bx 196 Tangent 928-3019A



G. L. & PEGGY BAUM
Owners
PHONE 928-7954

RT. 1 BOX 471 TANGENT

PHONE 926-5881
RT. 2, BOX 74
ALBANY, OREGON



COMMERCIAL • RESIDENTIAL • PAINTING & PAPER HANGING
Phone 928-8249

Sease Painters, Inc.
LIAL, DAVE & JACK
Owners

1410 Hop St., Albany, Ore.



PHONE 926-5881
RT. 1 BOX 471 TANGENT

Rolland's MOBILE HOMES

HWY. 34 BETWEEN
CORVALLIS & FREEWAY



LOOKING FOR SOMETHING?

Find it Fast

in the

CLASSIFIED SECTION

COUNTER TOPS
CERAMIC TILE

802 E. 2ND



McClain Floor Covering

CARPETING
LINOLEUM

926-5379



SHIRLEY'S OREGON RESTAURANT
 Rt. 3 - Box 1093-B - On Hwy. 34 & Freeway
 PHONE 926-9077



FAMILY DINING - COMPLETE DINNERS - STEAKS & SANDWICHES

KEN SEAVY DISTRIBUTING COMPANY
 LINN COUNTY BLITZ DISTRIBUTOR
 P. O. BOX 621
 ALBANY, OREGON
 203 NORTH JEFFERSON
 PHONE 926-6313



Reliable Prescriptions

Sundays & Weekdays
 8:30 A.M. - 9:00 P.M.

Located In Richey's Market

ERVIN'S DRUG STORE

THREE REGISTERED PHARMACISTS
 PRESCRIPTIONS - GIFTS - GREETING CARDS
 1805 Santiam Rd. Pacific Blvd. & Santiam Rd.

PHONE

926-6078

Albany, Oregon



TO BUY OR SELL

REAL ESTATE

See A Member Of
**Albany Multiple Listing
 Service, Inc.**

See Real Estate in Classified Section

- PARKER Dale R oiler opr Vancouver Ply Rt 3 Bx 143 Scio
- PARKER Darwin L (Suzanne L) emp Wah Chang Hungry Hill Rd 928-7027Δ Ch Paul '65 Beverly '66 Patrick '68
- PARKER DONALD (MARY E) PTRN PARKER & FITZ REALTY INC 624 QUARRY RD 928-7256Δ
- PARKER Donald L (Susan) sheet turner Vancouver Ply PO Bx 5 Scio
- PARKER Earl W (Alice L emp Albany Frozen Food) trk drvr 1939 W Queen Av 928-3132Δ
- PARKER Eddie 1455 E Pacific Blvd (#2)
- PARKER Elton E Jr (Laura J) millwrt Western Kraft 3520 Earl AvΔ 928-7863Δ
- PARKER Elton E Sr (Prudence A) retired 3520 Earl AvΔ
- PARKER Fielding C (Estella Mae bkpr Great Western Seed) farmer Rt 4 Bx 241Δ Hwy 20 928-8510Δ
- PARKER & FITZ REALTY INC - REAL ESTATE DONALD PARKER & JOHN J FITZ PTRNS. 904 N ALBANY RD PHONE 926-4474**
- PARKER George M ptrn Parker Bros Whse Rt 1 Bx 196Δ Tangent 928-3019Δ
- PARKER H Richard (Margie J) appraiser Linn Cty Assessor's Ofc PO Bx 46 Mill City
- PARKER Ida M (wid Clifton) Rt 2 Bx 90Δ Dever Rd 928-9781Δ
- PARKER Irving D (Vera J) retired 3523 Earl AvΔ
- PARKER Jack W (Winona M) emp Western Kraft 1642 Christmas Tree DrΔ 928-7085Δ Ch Alice '51
- PARKER Randall B US Navy 1642 Christmas Tree Dr 928-7085Δ
- PARKER Raymond E mtce Ore Freeze Dry Foods Inc Rt 3 Bx 143 Scio
- PARKER Richard USN 624 Quarry Rd 928-7256Δ
- PARKER Richard C (Jimmie D) atndt Courtesy Corner Serv Sta 200 E 14th Av 926-6542Δ
- PARKER Russell H (Jessie E) retired 910 N Albany RdΔ 928-3855Δ
- PARKER Stan D USN 624 Quarry Rd 928-7256Δ
- PARKER Stewart R USN 624 Quarry Rd 928-7256Δ
- PARKER William D (Sharon) jitney drvr Vancouver Ply Rt 2 Bx 787 Scio
- PARKER William W (Gladys F) farmer Rt 1 Bx 198Δ Tangent 928-7701Δ Ch Debra '59
- PARKS Glen M (Gladys) retired 1260 S ThurstonΔ 928-7635Δ
- PARKS Helen hsekr 1059 W 8th Av 928-9546Δ
- PARKS Wayne F (Marie G) slsmn Nuggett Inc Rt 3 Box 681Δ Riverside Dr 926-7414Δ Ch Kathleen K '54 Sandra L '56
- PARLEE V Wade (Georgia B tchr) ofc Ryals Trkg 524 S BakerΔ 926-2339Δ
- PARLEE Wayne (Edith mgr Oak Village) trk drvr Cascade TBA 1140 E 9th Av 926-8240Δ
- PARO Ena J 355 E 14th Av 926-5669Δ
- PARRETT Delmer V (Betty emp Linn Benton Sch) ticket clk Greyhound Bus 3024 S Shore DrΔ 926-4145Δ
- PARRETT Robert D (Loreta) emp D H Trucking Rt 1 Box 399-C-1Δ 10 Grange Rd Ch Ronald 928-8257Δ
- PARRETT T R (HELEN M OWNER PARRETT'S GIFTS & HOUSEWARES) MLLWRT SIMPSON TIMBER CO 3150 E 15TH AVΔ 928-9509Δ

- ALBANY ALPHABETICAL LIST OF NAMES 252
- PARRETT'S GIFTS & HOUSEWARES - HOUSEWARES, GIFTS, PAINT HELEN M PARRETT OWNER 216 W 1ST AV PHONE 926-2370
 - PARROTT Donald (Brenda) techn Mac's TV Serv (res) Beals Street Corvallis
 - PARROTT Howard H (Shirley G) slsmn Ray Archer Realty 1008 E 31st AvΔ 926-6293Δ
 - PARROTT Robert (Dolores) dep sheriff Linn Cty Sheriff's Dept 360 Williams Lebanon
 - PARROTT Stephen K reg rep Frank Russell Co Inc 3210 E 13th AvΔ 926-6849Δ
 - PARSONS Andrew emp Western Kraft Corp Rt 1 Bx 371C Jefferson
 - PARSONS Cloyde US Armed Forces Rt 3 Bx 1028 926-3759Δ
 - PARSONS Everette retired 520 W 19th Av 928-7239Δ
 - PARSONS F Donald (Jill) clk USPO Rt 4 Bx 399Δ Scenic Dr 928-7147Δ Ch Phillip '58 Timothy '59 Bristol '61
 - PARSONS Gary L (Shirley N nurses aide Albany Genl Hosp) USAF 1140 E 10th Av 926-5739Δ
 - PARSONS Harold J (Helen M) retired 1081 W 13th AvΔ 926-1626Δ
 - PARSONS John B (Diana X-ray student Albany Genl Hosp) student OSU 924 W 10th Av 926-7585Δ
 - PARSONS Lloyd E (Dorene A emp Albany Linn Nrsng Home) auto wrkg Rt 3 Box 1028 926-3759Δ Ch Kathryn '51 Robert '52 Vernon '54
 - PARSONS Olin E (Beau D emp Ore Freeze Dry Foods) guard Wah Chang 1130 S MadisonΔ 926-4810Δ Ch Alan '60 Tommy '62
 - PARSONS Orvil L (Bonnie J) bldg contr 1236 Cloverdale DrΔ 926-8262Δ Ch Rebecca '54 Dennis '57 David '62 Shalia '65
 - PARSONS William (Sharon) formn Duraflake 1230 S WashingtonΔ 926-5342Δ Ch Cynthia '61 Kathleen '63 Merri Lee '66
 - PARTRIDGE Gorden (Helen rep World Book Encyclopedia) emp US Bur of Mines Rt 3 Bx 77Δ 928-3734Δ Ch Camille, Collin
 - PARTRIDGE Stanley S (Pamela J clk Don Walt Drug Str) emp Wah Chang 1660 S MainΔ 926-2541Δ
 - PARVIN Charles E (Carolyn L) chlorination Wah Chang 1040 E 23rd Av 926-3435Δ Ch Gary '67
 - PASCOE Thomas (Jacqueline M) emp Wah Chang Rt 3 Bx 766-A 928-8898Δ Ch Wendy '66 Christy '67
 - PASTIME tavern Mrs Ruth Cook ownr 211 W 1st Av 926-9067Δ
 - PATAPOFF John J (Marie C cannery wkr Blue Lake Packers-Corvallis) emp Ore Hwy Dept 450 S Bradley 926-8202Δ
 - PATAPOFF William I (Sarah) trk drvr Northrup King & Co PO Bx 223 Halsey
 - PATIO DRIVE-BNN THE restr Ed W Mills & Joann Mills ptrns 507 Spring Hill Rd 926-7813Δ
 - PATRICK Bernarr R (June) adj Ore Auto Ins 1125 E 32nd AvΔ 926-3836Δ Ch Colleen '58 Kim '59 Mike '64
 - PATRICK James O (Betty M) linmn PP&L 1000 W 15th Av 926-1927Δ Ch Jill '53
 - PATRICK Michael W (Sandra) mgr Oregon Department of Employment 2324 E 34th Av
 - PATRICK Ted J 623 W 10th Av 926-3248Δ
 - PATTERSON A M (C JUANITA PTRN PATTERSON FURNITURE CO) PTRN PATTERSON FURNITURE CO 230 S LYON (=10)Δ 928-8561Δ
 - PATTERSON Faye photon opr Albany Demo-Herald 915 S Maple
 - PATTERSON FURNITURE CO - FURNITURE, CARPETS A M PATTERSON & C JUANITA PATTERSON PTRNS. 230 S LYON PHONE 928-8561**
 - PATTERSON Gary L (Susan A) emp US Natl Bk 1500 Tracy Ct 926-1254Δ
 - PATTERSON James G (Karen L) tchr AUHS 1615 S Hill 926-6513Δ Ch Kari 66
 - PATTESON Flournoy (Frances) mgr Joslyn Mfg & Sup 1035 S Green Acres LnΔ 928-3678Δ Ch Michael '57
 - PATTESON Pat 1035 S Green Acres Ln 928-3678Δ
 - PATTIE Clarence R (Frances L) ptrn Albany Fndry 904 W 9th AvΔ 926-2382Δ
 - PATTON Harry USN 1529 E Salem Av 928-9455Δ
 - PATTON Jerry D (Betty L) emp Wah Chang 1925 E Linn Ch Mark '68
 - PATTON Ross J (Marie M) ptrn 1529 E Salem Av 928-9455Δ
 - PATTON William W (Arnette) emp Vancouver Ply 305 CharlotteΔ 926-6765Δ Ch Richard '57 Mitchell '60 Polly '65 Steven '67
 - PAUL A Olin (Selma) sanderman Vancouver Ply 1200 S BroadwayΔ 926-2678Δ Ch Kimberly 55
 - PAUL Deidre student OSU 1200 S Broadway 926-2678Δ
 - PAULEY James H (Hanna M) mach shop Lebanon 3590 Bernard Av
 - PAULLIN Forrest E (Rosemary) formn PP&L 824 S FerryΔ 926-2870Δ Ch Michael '53 Katherine '59
 - PAULLIN Marion 824 S Ferry 926-2870Δ
 - PAULLIN Roselea E 824 S Ferry 926-2870Δ
 - PAULMAN Albert E (Blanche) retired 520 E 3rd Av 926-5275Δ

Lee's BEAUTY HUT

"Latest in Distinguished Hair Fashions"

D. L. "Lee" HANSEN, Owner

122 S. ELLSWORTH

926-2323

FREE ESTIMATES

FREE INSPECTION

MAIER ROOFING CO.

RT. 4 BOX 333X

P.O. BOX 623

HILLCREST LANE

928-8253





"The Only Two-Legged Catt In The Insurance Business"

233 W. 2ND AVE.

PHONE 926-2046

- PAULS Jerry L (Judy L) USAF 750 E Queen Av (#9) 926-71284 Ch Leigh A '68
- PAULSON Danton L emp US Bur of Mines Rt 4 Bx 386-P 928-8343A
- PAULSON Frederick 150 Dogwood Rd 926-2131A
- PAULSON DR J W osteopathic phys & surg (ofc) 306 S Broadalbin 926-2131A
- PAULSON Dr Joseph W (Alice J recpt Dr J W Paulson) osteopathic phys & surg (res) 150 Dogwood Rd 926-2131A Ch Janey '53
- PAULSON Leo G (Loretta C bkpr) millwrt Rt 2 Bx 358 Lebanon 258-5620A
- PAULSON Travis student Rt 2 Bx 358 Lebanon 258-5620A
- PAULUS Millard L (Dianne) cabinet mkr Albany Cabinet & Bldg Sup Rt 1 Bx 450 Shedd
- PAXSON R F (Gail) emp Duraflake 717 E 28th Av 928-3507A Ch Paul R '66 Cynthia S '67
- PAXTON Clinton E (Joyce L LPN Corvallis Manor) core feeder Ply Prod Rt 3 Box 1022 S Pac Hwy 928-3190A Ch Susan '55 Richard '56
- PAXTON M P emp Simpson Timber 2311 E Front 926-7563A
- PAY 'N PAK ELECTRIC & PLUMBING SUPPLIES Jack Gerry ownr 2210 E Pacific Blvd 926-5809A
- PAY-N-SAVE AUTO CENTER serv sta Walter O'Keefe ownr & Charles W Crider & Vern Zimbelman mgrs 2142 Santiam Rd 926-9187A
- PAYLESS DRUG STORE - PHARMACY, COSMETICS, CAMERAS, IUYS, SPORTING GOODS HOLLIST BIRCHARD VICE PRES. & MGR., W B ARMITAGE SECY. TREAS., JIMMIE E ENGLE ASST. MGR. 300 W 2ND AV PHONE 926-4431
- PAYNE Billy W (Barbara J) USAF 1197 Century Dr (#27) 926-6466A Ch Beverly '59 Paula '66
- PAYTON Oliver (Sammye) supt Pub Wks City of Albany 1340 Powell Way 926-4177A Ch Sherye '60
- PEACOCK Clyde A (Ruth V) horticulturist 660 N Albany Rd 926-2113A
- PEACOCK Douglas emp Albany Mach Sup & student Salem Tech Rt 3 Bx 696P Riverside Dr 928-7974A
- PEACOCK Helen M jntrs Waverly Rest Home 2355 S Waverly Dr 926-5946A
- PEACOCK Ray (Patricia) emp Wah Chang Rt 4 Box 242 928-7768A Ch Candice Hoyez '53 Terry Hoyez '58 William Peacock '61
- PEACOCK Richard B 310 Quarry Rd 926-5972A
- PEACOCK T M (Verna L) ptchr Boise Cascade Rt 3 Box 696-P@ Riverside Dr 928-7974A
- PEACOCK Virgil A (Leona M) retired 625 Peacock Ln 926-3544A
- PEACOCK W C Rt 4 Bx 231 Hwy 20
- PEARCE, CHADWICK & ROBB INSURANCE - GENERAL INSURANCE JACK B PEARCE PRES., JOHN M ROBB VICE PRES., W ALLEN CHADWICK SECY. TREAS. 801 E PACIFIC BLVD PHONE 928-3333
- PEARCE JACK B (LA VORA A) PRES PEARCE, CHADWICK & ROBB INSURANCE 822 W 6TH AV 926-1446A
- PEARCE Jack B Jr (E Anne tchr Sunrise Sch) stock broker June S Jones Co-Corvallis 920 E 18th 926-3306A
- PEARCE Lillian C Mrs 115 W 5th Av (#8) 926-1678A
- PEARCY Al C (Lennie C) baker Mary Anna Bkry 400 N Geary 926-2734A
- PEARL Dorothy PO Bx 272 Tangent 928-3704A
- PEARL T K (Helen E emp 4-H Ext Serv) emp Mutual Funds & ownr Williams Motel PO Bx 272 Tangent 928-3704A
- PEARSON Clemens P (Irene) chief appr Assessors Ofc Linn Cty 1424 E 28th Av 926-5057A
- PEARSON Dale R student OTI 1424 E 28th Av 926-5057A
- PEARSON Earl (Lucy) electronics techn Albany Democrat Herald 2809 Tudor Way 926-6779A Ch Sharon '52 Caryl '53 Gary '57 Douglas '62 Gerald '63 Charles M '67
- PEARSON Glenn (Leita) emp Smoke-Craft
- PEARSON Keith US Army 2809 Tudor Way 926-6779A
- PEARSON Lynn T (Joyce) emp Vancouver Ply 2811 Acorn Lebanon
- PEASLEE David G (Sheila recpt Albany Genl Hosp) emp Amer Can 719 E 19th (#7) 926-8570A Ch Jeffrey '67
- PECK Richard W (Patsy H secy Citizens Bk) jitney drvr Vancouver Ply 1370 S Gale 926-1915A Ch Sharon '59
- PEDERSEN Louis (Ruth) dairy farmer Rt 3 Box 1128 926-7421A
- PEDERSEN Neil L (Patricia) slsmn NW Natural Gas 1214 E 34th Av 926-8384A
- PEEBLER Donald G (Joanne G bkpr Citizens Valley Bk) glazier Smith Glass 1440 Spring Hill Rd 926-2118A Ch Stephen '53
- PEEBLER Jack (Dana chkr Safeway) student Ore State Univ 329 N Cleveland
- PEER David L (Linda K emp Ore Welfare) emp Beaver Pibg 913 W 11th Av
- PEER Ina A Mrs 1035 W 9th Av 928-7365A
- PEER Lena M bkpr 1155 S Waverly Dr 926-3560A
- PEER VERN L PRES WESTERN PAVING & CONSTN CO
- PEEVEY Joe B (Stella) casting Ore Met 1335 S Calapooia 928-7157A

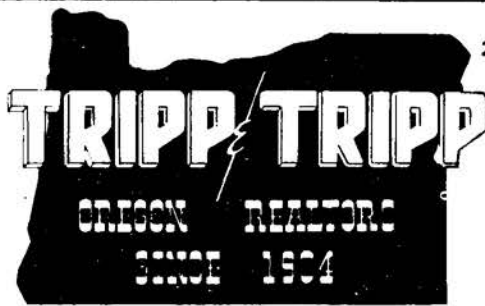

206 W. 1st Av. 926-1521

MEMBER MULTIPLE LISTING

- ALBANY ALPHABETICAL LIST OF NAMES 253
- PEGG Charles F Sr (Cara) formn US Bur of Mines 120 S Pit 926-5247A Ch Shelly '63
- PEGG Charles Jr (Cherie) emp Teeple & Thatcher Contrs 830 S Broadway 926-6853A Ch Tiffany '67
- PEGG J Richard (Genevieve) mech dept formn O E Railway 1535 Laurel Hgts Dr 928-7672A
- PEGG John C (Margaret C) retired 1010 S Geary (#21) 926-6107A
- PEGG Margaret secy Albany Airport 120 S Pit 926-5247A
- PEICH Lawrence M (Gladys L) 3016 S Geary 926-5085A
- PELCHER Leonard dryer cleanup Vancouver Ply 525 E 7th Av
- PELLETIER Felia (Bertha M) millwrt Simpson Timber Co 1375 W 14th Av 928-7109A
- PELLETT Fred (Betty rep Avon Prods) trk drvr Ryals 1415 S Maple 928-3272A Ch James '54 Sandra '56 Karen '61 DeAnna '63
- PEMBERTON Tempe emp SP RR 2621 E 4th Av 928-3908A
- PEMBERTON W Rex (Mary S) logging mgr Willamette Ind Rt 4 Bx 324-A 926-8454A
- PENBERTHY E Dewey (Carole) formn Simpson Timber 2602 S Sherman 926-7617A Ch Tami '66
- PENCE Ivan (Olga) retired Rt 2 Bx 121 928-3976A
- PENDLETON William M (Jessie S) retired 838 S Ferry 928-9301A
- PENDLEY Ted (Juanita mgr Louie's Dash In) emp Western Kraft 1005 E 7th Av 926-7362A
- PENFOLD David Murray USAF 320 W 6th Av 928-9508A
- PENFOLD Don M (Bobbi) clk Linn County 320 W 6th Av 928-9508A Ch Stevyn '52 Gavyn '53 Kim '55
- PENGRA Fred C (Lucille I bkpr Wilbeck) asst mgr Ore State Emp Serv 1226 W 15th Av 926-2142A
- PENGRA Kemi Jo student U of O 1226 W 15th Av 926-2142A

PENNEY'S - DEPARTMENT STORE, DRY GOODS JAY O SORETH MGR. 317 W 1ST AV PHONE 928-3316 & 928-3317

- PENNING John Rt 2 Bx 83 928-9954A
- PENNING Richard A (Joan) emp Fisher Implement Rt 2 Box 21 Viewcrest Dr 928-7724A Ch Rhonda '60 Carla K '61 Darla R '61 Ryan '68
- PENTECOSTAL CHURCH OF GOD Rev Gerald W Schaefer pastor 515 E Queen Av
- PENWRIGHT John T (Maude M) retired 708 S Takena 926-7209A
- PEOPLES Floyd W (Kay M) charge opr Simpson Ply 2530 S Hill 926-8778A Ch Shannon '67 Susie '68
- PEPE'S PLACE - RESTAURANT, DINING, BANQUETS, PARTIES, SUPPER CLUB JUDY P RICHARDSON OWNER 804 S CHICAGO (PACIFIC BLVD & SANTIAM HWY) PHONE 926-4676
- PEPPER C B 2125 E 4th Av 926-4954A
- PEPPER M C 1327 E Salem Av 926-2774A
- PERCELL William (Leota) drvr Albany Lndry 2520 Salem Av 926-8315A
- PERFECT Arville (Virginia emp Albany Genl Hosp) emp Albany Constn 2120 Perfect Ln 928-7340A Ch Janice '52 Steven '53 Carol '54

PHONE 926-2962 **WAVERLY GUEST HOME**
2853 E. Salem Av. Albany

CITIZENS VALLEY BANK

Member FDIC
Phone 926-4221

"Your Friendly Home Owned Bank"
"EIGHT BRANCHES SERVING THE MID-WILLAMETTE VALLEY"

3rd & Ellsworth
Albany, Oregon

209 W. 1st Downtown Albany

The Oldway HOUSE

BEAUTY THROUGH THE YEARS
BEAUTY SALON 928-3524

1940 E. Pacific Blvd.

TRUCK STOP CAFE

1940 E. Pacific Blvd.

926-9102

JUDY & GARRY BLACK

24 HOURS

Albany

PHONE 926-5881
RT. 1 BOX 471 TANGENT

Rolland's MOBILE HOMES
HWY. 34 BETWEEN CORVALLIS & FREEWAY



STODDARD CHEVROLET

Albany, Oregon
SALES - SERVICE
PHONE CALL 926-4236
OPEN EVENINGS

505 South Ellsworth



Tom & Jerry's Heating & Cooling, Inc.

2317 Waverly Dr.
Albany, Oregon
G.E. Authorized Sales & Service
HEATING - AIR CONDITIONING - COMMERCIAL - RESIDENTIAL

AASUM

GOLDEN RULE FUNERAL SERVICE
FUNERAL HOME

Price is your choice
Service our obligation

805 South Ellsworth St.

Phone 926-5541

Albany, Oregon



**TO BUY OR SELL
REAL ESTATE**
See A Member Of
**Albany Multiple Listing
Service, Inc.**

See Real Estate in Classified Section

- PERFECT Kenneth A (Zella M secy Liberty Sch) corefeeder Simpson Ply 1140 E 23rd Av 926-7679Δ
- PERIWINKLE GARDEN nursery Mervin L Dickerson & Gladys P Dickerson ptrns 1505 E Salem Av 926-1289Δ
- PERIWINKLE TRAILER COURT Marvin Carlson & Dorothy Carlson ptrns 1010 S Geary 926-1844Δ
- PERKINS Edward (Mary P) engr PP&L 3023 E Lansing 926-7257Δ Ch Billy 62 Angie '65
- PERKINS Larry W (Joyce) meatcutter Safeway 1810 Circle Blvd
- PERLENFEN Ed emp Smoke-Craft 3609 S Geary
- PERLENFEN RUSSEL C (PHYLLIS I) MGR TUM-A-LUM LUMBER CO 3620 S COLUMBUS 926-1730Δ CH DAVID '52 RICKY '54 MICHAEL '58 STEVEN '61
- PERRINE Jeff (Kathleen secy Professional Serv Bureau Inc) emp Wah Chang 1300 S Madison 926-7179Δ
- PERRY Elmer L (Jennie R) retired Rt 1 Box 311 926-8013Δ Tennessee Rd
- PERRY Henry E (Mary C chkr Pay Less Drug) brtnr Elks Lodge-Lebanon 941 E 5th Av 926-1346Δ Ch Michael '54
- PERRY'S ANNEX tavern Perry York ownr 916 N Pacific Hwy 926-9027Δ
- PERSON Henry O (Shirley) USAF 1517 NE Sherman 926-3778Δ Ch Trudi '61 Kristin '63
- PERSON Parnell O (Margaret R nurses aide) barber 3588 Adah Av 926-5338Δ Ch Kenneth '55 David '56 Gerald '61 Jean '63
- PERSONS ROBERT (SIGRID H) OWN'R BOB'S AUTO WASH 991 SYCAMORE 926-2371Δ CORVALLIS
- PESHECK F Everett (Dorothy C bkpr Albany Genl Hosp) ownr Pescheck's Garage PO Box 255 Tangent 928-9770Δ
- PESHECK Ruby (wid Jack) Rt 2 Bx 179 928-9892Δ
- PESHECK'S GARAGE auto serv & repr F Everett Pescheck ownr PO Box 255 Tangent 928-9837Δ
- PESTALOZZI James H (Margaret H) consulting engr Rt 4 Bx 385 926-6163Δ Ch Eric '56
- PETERMEN Gladys M clk Payless Drug 117 E 4th Av 926-2169Δ
- PETERS Gregory A (Karen bkpr Citizens Valley Bk) grader Vancouver Ply 750 E Queen (#4) 926-8207Δ
- PETERS HENRY F PRES OREGON METALLURGICAL CORP (RES) SALEM
- PETERS William F (Ethel G) chief engr Salem Meml Hosp 3491 Bernard Av 928-8595Δ Ch Debbie '53
- PETERSEN Dennis A (Marie) emp Ore Met Rt 2 Box 51 926-5729Δ Ch Lance '65
- PETERSEN Elmer (Marjorie D dept head Wards) bldg contr 1030 S Green Acres Ln 928-8551Δ
- PETERSEN Elmer T (Selma V) mech J Miller Mtrs Rt 1 Box 73-B Tangent S Pacific Hwy 99 E 928-8716Δ
- PETERSEN Harry S (Florence E) mech Miller Mtrs 1039 W 14th Av 928-7355Δ
- PETERSEN Larry student U of O 1039 W 14th Av 928-7355Δ
- PETERSEN Norman S emp US Bur of Mines Rt 4 Bx 383-P 926-7484Δ

- ALBANY ALPHABETICAL LIST OF NAMES 254**
- PETERSEN Willard L (Betty B) mnce formn Wah Chang 620 Peach Tree Ln 928-3409Δ Ch Daniel '61
- PETERSEN Arthur B (Hazel E) retired 845 S Ermine 926-4317Δ
- PETERSEN Axel A (Mary Ellen) purch dir Vancouver Ply 3228 Tudor Way 926-4858Δ Ch Jennie Gossett '53 Jan '51 Jill '53 Fayne '54 Joy '56 Randy '59 Greg '63 Penny '67
- PETERSEN Chris H (Kathy L) mach Linn Gear 2102 S Jefferson 926-2786Δ
- PETERSEN Darrell E (Ardys) serv mgr Sears Rt 2 Bx 391C 928-8795Δ
- PETERSEN Donald G (Patricia T) emp Wah Chang Rt 2 Bx 30 928-8946Δ Ch Kathie '52 Nancy '53
- PETERSEN Elizabeth D RN Albany Genl Hosp 628 S Ferry (#10) 926-3527Δ
- PETERSEN Elmer C (Helen J) lumber grader PLIB 1926 Crest Pl 926-3110Δ
- PETERSEN Eric lineman Albany Airways Inc Rt 1 Bx 592 Turner
- PETERSEN Gary L emp Wah Chang 310 S Burkhardt 928-8442Δ
- PETERSEN Herbert E (Phyllis E) trk drvr Grange Oil 1640 S Vine 926-3269Δ Ch Patricia '52
- PETERSEN I N Mrs Rt 2 Bx 391-K 928-9900Δ
- PETERSEN Iva A (wid Albert) 244 E 6th Av 928-9354Δ
- PETERSEN Jeanne E secy Linn Cty 817 S Main 926-8423Δ Ch Crystal '57 Max '59
- PETERSEN Kenneth E (Opal) mech Fisher Implt Rt 2 Box 389 928-7011Δ Ch Kenneth '51 Linda '57
- PETERSEN Kent D meter reader PP&L 310 S Burkhardt 928-8442Δ
- PETERSEN Lloyd E (Marie A) mental health dept dir Linn Cty Rt 4 Bx 252M W Thornton Lake Pl 926-8472Δ Ch Diane '60 Cynthia '63
- PETERSEN Michael A (Shiela) emp Duraflake 1312 E 28th Av 926-7968Δ Ch Michael '67
- PETERSEN Mike USN Rt 2 Bx 30 928-8946Δ
- PETERSEN Nels H (Cora C) mnce Hwy Dept 310 S Burkhardt 928-8442Δ
- PETERSEN Norman (Peggie) spray man Cascade Drywall 1160 W 10th Av Ch Scott D '63 LaDonna M '67
- PETERSEN Norman D (Joanne) papermill Western Kraft 2930 E 27th 926-1600Δ Ch Jacquelyn '54 Connie '56 Dean '60
- PETERSEN Norval Mrs 1410 W 7th Av 926-3718Δ
- PETERSEN Richard L student LBCC 705 S Montgomery 928-7448Δ
- PETERSEN Sam (Pearl domestic wk) mnce Pac Tel & Tel 705 S Montgomery 928-7448Δ Ch Rose Lee '53
- PETERSEN Stephan USN Rt 2 Bx 30 928-8946Δ
- PETERSEN Thomas A (Mary Ann) slsmn Mill Supply Corp 2718 E 9th Av
- PETERSEN Thomas H (Esther R) retired 1840 W Queen Av 928-9259Δ
- PETERSEN Vernon emp Smoke Craft Rt 2 Bx 389 928-7011Δ
- PETERSEN Wendy Rt 2 Bx 30 928-8946Δ
- PETE'S AUTOMOTIVE SERVICE serv sta Pete Fitzpatrick ownr 235 W Pacific Blvd 926-3914Δ
- PETORAK Kathy A student 1530 S Park Terrace 928-8473Δ
- PETTIS Esther C 1335 S Maple 926-2550Δ
- PETTY Oliver W (Connie writer Albany Democrat Herald) ownr Fairview Apiaries Tree Farm & Fairview Apiaries 1033 Gibson Hill Rd 928-7924Δ Ch Sylvia '52 Walter '53 Dean '57 Douglas '59 Martha '63
- PETZ Elmer (Phyllis) mltrt electn Boise Cascade 830 E 5th 928-3408Δ Ch Mark '52 Randy '54 Calvin '56 Leon '62 Jimmy '66 Jeffery '67
- PETZ Neal emp AUHS 830 E 5th 928-3408Δ
- PEYTON Ralph E (Anne J) slsmn Fisher Implt 1425 S Hill 926-3856Δ
- PEYTON Roger 1425 S Hill 926-3856Δ
- PFÄHLER ALBERT G acct (ofc) Rt 4 Bx 332-P 928-3585Δ
- PFÄHLER Albert G (Sylvia tchr Linn Cty Sch Dist #5) acct & ownr Economy Bkpg Serv & ownr Vans Coffee Shop (res) Rt 4 Box 332-P 928-3585Δ
- PHARIS Ben H (Janet E) retired Rt 3 Bx 990 926-3214Δ
- PHARIS Dick E (Betty J) masonry contr 1040 W 39th Av 928-3224Δ Ch Karen '54 Kathy '58 Bradley '60
- PHELAN Michael L (Margaret secy LBCC) admn asst City of Albany 1121 E 34th Av 926-4059Δ
- PHELPS Dan USAF 610 S Chicago 928-7628Δ
- PHELPS Julie 610 S Chicago 928-7628Δ
- PHELPS Lena 926 E 7th Av 926-2062Δ
- PHELPS LeRoy K (Patricia J) drvr Ply Prod Rt 4 Box 333-Y 928-7628Δ Oak Grove Rd 928-3932Δ Ch David '58 Kaye '61
- PHELPS Leslie L (Myrtle M) formn Albany Pub Wks Dept 926 E 7th Av 926-2957Δ
- PHELPS Lloyd 926 E 7th Av 926-2062Δ
- PHELPS Robert (Barbara) emp Builders Sup 610 S Chicago 928-7628Δ
- PHELPS Susan G student U of O 926 E 7th Av 926-2957Δ
- PHELPS Talbart retired 2238 E Front Av 926-2073Δ
- PHELPS Walter A (Josephine M) formn PP&L 1815 E 1st Av 928-3921Δ

SEE YOU AT
PEARL'S

DIXIE TAVERN

FOOT LONG HOT DOGS

WINE-COCKTAILS SHUFFLE BOARD

POOL-COLD BEER

PHONE 926-9100

TANGENT, OREGON



**PIONEER NATIONAL
TITLE INSURANCE CO.**



928-3301

Albany

304 S. Broadalbin
W. 3rd Ave. & S. Broadalbin

DITCH DIGGING & LEVELING
GRADING WITH SMALL CAT
CESSPOOLS & BASEMENTS PUMPED

Serving Linn County Since 1946
RAY'S SEPTIC TANK SERVICE

SEPTIC TANK SPECIALISTS
 Commercial * Industrial * Residential
CONSTRUCTION... MODIFICATION... SEWERS INSTALLED



DRAIN LINES INSTALLED
ALL INSTALLATIONS APPROVED BY THE BOARD OF HEALTH
 For Free Estimates Call Rt. #3, Box 893 Albany, Ore.
928-8331 County Farm Road

- PHIFER Rodney L (Ellen J X-ray techn) winderman Western Kraft 1610 S Sherman 926-3686Δ
- PHILIBERT Vernie F (Leona S) retired 1835 E 17th Av@ 926-6314Δ
- PHILIPS George A (Carlotta) retired 1255 S Walnut@ 928-3504Δ
- PHILLIPPI William E emp Wah Chang 1020 Anne 926-7922Δ Ch William E Jr '53 Steven '55
- PHILLIPS Daniel J (Ida) retired 3595 Dunlap Av@ 926-5358Δ
- PHILLIPS David (Sharon emp Albany Genl Hosp) emp Pumlite Bldg Sup 116 Green Ct@ 928-9284Δ Ch Robi '59 Ricky '61 Timi '65
- PHILLIPS Don (Patricia emp US Natl Bk) student & staff acct Loy W Marshall Jr CPA 950 Airport Rd (#38)
- PHILLIPS Donald (Mary Ellen) CPA Warner, Phillips, Seida & Co (res) 1609 Laurel Way@ 926-4956Δ Ch Jeanette '60 Robert '62
- PHILLIPS DONALD L CPA Warner, Phillips, Seida & Co (ofc) 425 W 2nd Av 926-5544Δ
- PHILLIPS Edward W (Lorraine) logger Brown Bros 2720 E Salem Av@ 926-7394Δ Ch Charles '51 Brenda '53 Linda '59
- PHILLIPS Elizabeth H (wid James W) secy Allstate Ins 1140 E 10th 928-7471Δ
- PHILLIPS Ertus E (Elvina) retired 1010 S Geary (#28)@ 926-3147Δ
- PHILLIPS Ervin L (Anna F) retired 1433 E 2nd Av@ 926-3118Δ
- PHILLIPS George (Emma) emp Wah Chang 1235 NE Cloverdale Dr@ 926-6786Δ Ch Pamela '65 Deanna Lynn '67
- PHILLIPS Gerald J (Suzanne P) state hwy emp Rt 4 Bx 228-Y@ 926-2126Δ Ch Jerry '59 Tony '60
- PHILLIPS Helen student Linn-Benton Comm Coll Rt 1 Bx 130@ 928-9061Δ
- PHILLIPS Jay (Barbara) emp Western Kraft 724 S Broadalbin 926-8485Δ Ch Cindy '63
- PHILLIPS Lewis W (Mary) mech Wentworth Mrs Inc Rt 4 Bx 625 Salem
- PHILLIPS Randall S (H Patricia tchr) mgr Bob's 19¢ Hamburgers Rt 3 Bx 779@ 928-8067Δ Ch David '68
- PHILLIPS Seward (Alice) emp Wah Chang Rt 1 Bx 130 928-9061Δ
- PHILLIPS SIXTY SIX PETROLEUM DISTRIBUTOR L P Murray & E B Hagedorn ptrns Santiam Hwy 926-4141Δ
- PHILPOTT Dee J (Helen M) plasterer 1301 W 36th Av@ 928-7566Δ Ch Larry '51 Venie '56
- PHIPPS Melvin O (Cleone) carrier USPO 1510 S Lawnridge@ 926-3948Δ Ch Rebecca '53
- PHIPPS Randall M student 1510 S Lawnridge 926-3948Δ
- PHYSICIAN'S MEDICAL LAB Robert F Brooks dir 225 W 3rd Av 928-8414Δ
- PLATT T R retired 3070 Marion@
- PICOTTE Paul W (Ida C) drvr North Pacific Lbr 2544 S Hill Ch Rhonda '62 Sherise '64 Paulette '67
- PIERCE Carl 3410 S Pacific (#15)
- PIERCE Clarence retired 2853 E Salem Av
- PIERCE Donald C slsmn Carter Distributing Co Rt 2 Bx 179 Lebanon
- PIERCE Edna 300 S Davidson 926-2322Δ
- PIERCE Harry A (Evelyn D) retired 309 Picardy Ln@ 926-3937Δ
- PIERCE James E (Linda) slsmn Tegue Mrs 2555 S Sherman 926-8040Δ Ch James E II '67
- PIERCE Lois Mrs pkg dept D E Nebergall's Rt 1 Box 34 Tangent S Pac Hwy 99-E 928-7955Δ
- PIERCE Neal V (Alma L) ownr Mid Valley X-ray Cheml Serv 1965 S Jackson@ 926-2821Δ Ch Denise '60 David '62 Dana '63
- PIERCE Otis L (Shirley M) press opr Vancouver Plywood 825 E 5th Av@ 928-3888Δ Ch Denise '52 Carol '54 Janice '57
- PIERCE Phillip (Rita) asst mgr Shakey's 750 E Queen Av (#20)
- PIERCE RICHARD F (SANDRA) OWNER ALBANY COLOR CENTER 1350 N ALBANY RD@ 926-6274Δ CH KATHY '58 RICHARD '65
- PIERCE Wayne S (Iva Hazel) retired 1355 S Elm@ 926-3470Δ
- PIERCE William H (Margaret M) comm ofcr Adair AFB 2904 S Shore Dr@ 926-6220Δ Ch Teresa '51 Dennis '60
- PIERPOINT Lina E Mrs 1188 W 10th Av@ 926-2988Δ
- PIESCHL Monte Mrs acct clk Albany Genl Hosp 1738 W 14th Av@ 928-8326Δ Ch Devera '54 Vaughn '57 Brendan '60
- PIGSLEY Glen (Beatrice) retired 1731 S Marion@ 926-3757Δ
- PIKE A G melter US Bur of Mines 1620 Shortridge Ln@ 928-7646Δ
- PILAND Richard (Dixie tchr AUHS & Calapooya Schs) emp Pepsi-Cola Btlg Co 910 E 18th Av (#2) 926-7875Δ
- PILCHER Leonard 1410 S Washington (#3)
- PILLOUD Ed C (Louise R) ownr Wayside Dairy Rt 2 Bx 63@ 928-3949Δ
- PINGEL Lydia R (wid Peter J) 1317 E Salem Av@ 928-9398Δ
- PINK POOLBEAUTY SALON - BEAUTY SHOP, HAIRSTYLING & WIGS JOANNA M BERRY OWNER 935 E QUEEN AV PHONE 926-3438
- PIONEER NATIONAL TITLE INSURANCE CO-TITLE & TRUST DIVISION - TITLE INSURANCE, ESCROWS RICHARD J AKERS CTY MGR. 304 S BROADALBIN (COR OF 3RD AV & BROADALBIN) PHONE 928-3301
- PIPER Alan K (Opal C) tester Western Kraft 935 Spring Hill Rd 928-9336Δ Ch Cheri '59 Babbette '62

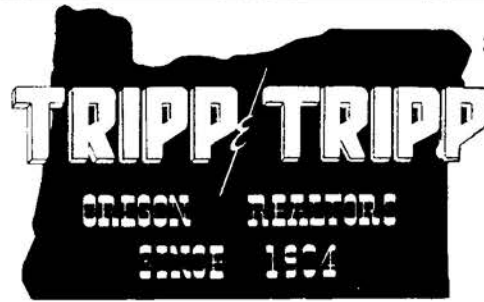

206 W. 1st Av.
 926-1521

MEMBER
 MULTIPLE
 LISTING

ALBANY ALPHABETICAL LIST OF NAMES 255

- PIPER Fred E (Gloria D) switchman Southern Pacific 837 S Ferry@ 928-8934Δ
- PIPER Fred E Jr US Coast Guard 837 S Ferry 928-8934Δ
- PIPER Russell L (Ruth L emp Smoke Craft) rtmn Canteen Co of Ore 915 Jones Av 926-6792Δ Ch Rhonda '56 Robin '59 Rachelle '61 Randall '63
- PIPPIN Finis (Mary cannery wk) 1200 E Salem Av (#15) 928-9330Δ
- PIRIE W A (Norma G) engr SP RR 1934 E 1st Av@ 928-8487Δ
- PIRKL Gilbert E (Blanche M) emp D L Endicott Rt 4 Box 339 Gibson Hill Rd@ 926-4704Δ Ch Darlene '52 Arletta '54 Mardell '56
- PITTMAN Bobbie D (Dina wtrs Pop's Branding Iron) boiler hlpr Dura-flake Co 206 W 7th Av
- PITTMAN Marie 416 S Denver@ 926-2960Δ
- PITTS Ai (Lillian B) retired 2010 S Jackson 928-7558Δ
- PITTS James T (Stella L) retired 1621 S Jefferson@ 926-3728Δ
- PITZER Leon (Helen) emp Smoke-Craft 3629 Dian Av
- PITZER Marvin R (Barbara A catalog mgr Sears) carp Art Spencer Contr 427 W 12th Av 928-8443Δ Ch Janice '52 David Shurman '52
- PIZZA HUT restr Ronald C Jones ownr 130 S Ferry 926-3208Δ
- PLAGMANN FARMS Clifton Plagmann ownr Rt 2 Bx 343 Knox Butte Rd 928-8322Δ
- PLAGMANN M Clifton (Virginia I) ownr Plagmann Farms Rt 2 Bx 343 Knox Butte Rd 928-8322Δ
- PLAGMANN Ruth (wid Walter) 430 W 6th Av (#2) 928-3972Δ
- PLAGMANN Terrill (Constance L) farmer Rt 2 Bx 340@ 928-8729Δ Ch Toni '64 Traci '67
- PLANCK James H (Gladys) plbr Wah Chang 1015 E 7th Av 926-5945Δ
- PLANK Judith E key punch opr Vancouver Ply 820 Sherman Lebanon
- PLANKARD Clara (wid Jack) 118 W 7th Av
- PLATT Minnie E 1517 Santiam Rd 926-4150Δ
- PLATTNER Frank J (Agnes D) retired 3536 Spicer Rd@ 928-9232Δ
- PLATTNER Harris missionary 336 W 7th (#2) 928-9594Δ
- PLATTNER Howard J (Vena J) formn Wah Chang Rt 3 Box 1112 7 Mile Ln@ 928-8867Δ Ch Lucinda '55 Nancy '56
- PLATTNER Richard A (Lenice R) mtce Wah Chang 324 S Burkhart 926-5005Δ Ch Lara 68
- PLAUTZ Carmen clk sheriff's ofc Linn Cty 208 E 5th Av (#204) 926-4836Δ
- PLAUTZ Leslie H (Esther H RN) emp Wah Chang 1645 Tudor Way@ 926-2904Δ
- PLAUTZ Susan R emp Wah Chang 1645 Tudor Way 926-2904Δ
- PLEASE Vernon D (Louise N) retired 807 E 4th Av 926-5446Δ
- PLOYHART Peter T (Frances E) retired 2116 E Willamette Av@ 928-8622Δ
- PLUEMKE Jean C student U of O 300 S Burkhart 926-2580Δ
- PLUEMKE Karl J (Margaret E) reprmn Pacific NW Bell 300 S Burkhart@ 926-2580Δ
- PLUMLEE James C (Jewel) retired 1230 W 8th Av@
- PLUMLEE Pearl D (Donna M emp Stokely Van Camp) mtcemn Stokely Van Camp 1615 S Marion 926-3336Δ Ch Linda '52 Dolores '53

"Complete Line Of Truck & Trailer Rentals"

COPENHAVER'S
UNION SERVICE



902 E. PACIFIC 926-9000 ALBANY



BERNICE STEEN "Classes In Ceramics"
GREEN ACRES CERAMICS
 138 W. 7th 928-7606
 ALBANY
 JODY MOLDS

566 Spring Hill Rd.
Jeppier Majesty's BEAUTY SALON
 "Across The Bridge In The Town & Country Shopping Center"
 Albany 926-5281

PHONE 926-5881
 RT. 1 BOX 471 - TANGENT
Rolland's MOBILE HOMES
 HWY. 34 BETWEEN CORVALLIS & FREEWAY



THE FINEST IN MEXICAN DINING
PEPE'S PLACE
 804 CHICAGO ST. PACIFIC BLVD. & SANTIAM HWY. 926-4676



MUSIC NIGHTLY

HOLIDAY MOBILE HOME SALES

We Buy Used Mobile Homes - Extremely Low Prices

Hwy. 34-4 Miles East Of Corvallis
Rt. 3, Box 787B, Albany, Ore.

Phone 926-5561

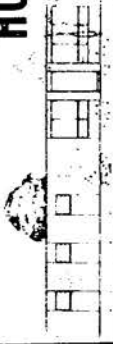

INDUSTRIAL WELDING SUPPLY, INC.

INDUSTRIAL & MEDICAL GASES - WELDING EQUIPMENT TOOLS - RENTAL & REPAIRS

Albany, Oregon

3415 S. Pacific Blvd.

PHONE 926-8686

SPORTSWEAR



2220 E. Pacific Blvd.
ALBANY

OPEN 9-9 EVERYDAY



SHOES



926-6067



TO BUY OR SELL

REAL ESTATE

See A Member Of
**Albany Multiple Listing
Service, Inc.**

See Real Estate in Classified Section

- PLYMALE Johnnie (Evelyn emp Smoke Craft) emp Geo-Pac Rt 4 Bx 543P
POCHUREK Albert T (Wanda presser Slaton Clars) 2610 Mulkey St
Corvallis
POCKRUS Fred R (Sharlene J) emp Vancouver Ply 1417 Fern 926-2054A
PODRABSKY Donald E (Sherry L) forester Boise Cascade 250 Quarry
Rd@ 928-7445A Ch Darren '68
PODRABSKY Lahny (Darlene) tchr Meml Jr HS Rt 4 Bx 385P 926-4586A
Ch Dean '62 Kevin '64
POE Arthur (Merle rept USO) constn wkr 864 N Albany Rd@ 926-6906A
POE Elton (Virginia) shoe maker No-D-Lay Shoe Shop 409 E 3rd Av
POEHLER Edward C (Myrtle) dist sls mgr PP&L 766 Laurel Pl 926-
6887A
POEHLER Mary Ann student 766 Laurel Pl 926-6887A
POILE Alice M 237 E 6th Av
POINDEXTER Carmelita secy Linn Cty Farm Bur 824 E Queen Av 926-
5097A Ch Teresa '59 Ruby '60
POINDEXTER Douglas E (Helen) USAF 3135 S Madison 926-7281A Ch
Brenda '55
POITRAS David US Army 2911 S Geary 926-3645A
POITRAS Richard J (Leone E) glazier Smith Glass 1525 S Liberty@ 926-
2978A
POLASEK Emil (Mary A) sub sta mtce PP&L 225 S Clay@ 928-8404A
POLASEK Mary (wid Anton) 2300 E Salem Av@ 928-8869A
POLENSKY Frank (Mary) retired 1090 W 14th Av@ 926-1458A
POLENSKY Otto P (Gladys R) mtce Albany Frozen Foods Rt 3 Box 1020-D
Alandale Subdiv@ 926-3877A Ch James '61 Cindy '64
POLLEY Edgar L (Doris K) retired 322 E 5th Av@ 926-3203A
POLLOCK Earl A (Myrtle J) ownr Pollock Rity 1126 W 28th@ 928-8496A
POLLOCK Thomas (Gertrude) loader Duraflake Rt 3 Bx 47 Lebanon
POMEROY Earl R (Edith L) clipper opr US Plywood Rt 4 Bx 252X@ 928-
7949A
POMMIER Russell F (Kay L) librarian Albany Union HS 3622 S Pine@
926-6128A Ch Rodney '56 Todd '59 Michele '65
PONTIUS H A 'PETE' (MARY E PTNR PONTIUS & PONTIUS RLTRS)
PTNR PONTIUS & PONTIUS RLTRS 519 S BROADALBIN@ 928-9504A
PONTIUS Harold A pressman Vancouver Ply 3527 S Pacific Blvd (#3)
PONTIUS & PONTIUS REALTORS - REAL ESTATE, INSURANCE
H A 'PETE' PONTIUS & MARY E PONTIUS PTNRS. 226 S ELLS-
WORTH PHONE 928-3366 & (RES) PHONE 928-9504
POOL GARNER L (MYRTLE) OWNR ANCHOR BARBER SHOP RT 1
BX 399-J@ 926-1471A CH HELEN '51 CAROL '54 DALE '55
POOL LaVerna student OCE Rt 1 Box 399J #10 Prange Rd 926-1471A
POOLE H Gordon (Mary B tchr OSU) dir US Bur of Mines 1812 W 12th
Av@ 926-4868A
POORMAN George M (Mary E) supt Simpson Timber Co 1610 E 38th Av@
928-3235A Ch Loretta '54 Mark '60
POORMAN Linda A student LBCC 1610 E 38th Av 928-3235A
POPE Charles R (Geraldine G) supvr Ore Met 2609 S Main 926-8508A
POPE Cyril A (Opal E) retired 1725 E 1st Av@ 926-2069A

CARTER'S FOOD & CECIL'S MEAT MARKET

GROCERIES • MEATS
FRESH PRODUCE
COLD BEVERAGES • FILM

1005 West Queen Ave.

Albany, Oregon PHONE 928-9326



Pacific Power & Light Co.

236 S. Lyon Street Albany, Oregon Phone 928-3311

Go ALL - ELECTRIC The Modern Way to Better Living

- ALBANY ALPHABETICAL LIST OF NAMES 256
POPE James E (Wava D) ownr C & K Hdwe 2719 S Shore Dr@ 926-5772A
Ch Jacki '52 Debbie '57 Shelly '59
POPE Max A (Roberta) opr Ore Met Rt 4 Box 341-P Pulver Ln@ 926-
5115A Ch Tony '62 Dayna '65
POPINEAU Frank D (Erma M) retired 2009 S Waverly Dr@ 926-8380A
POPP Ronald (Anita M tchr Good Shepherd Lutheran Sch) emp Amer
Can 908 S Ferry (#8) 926-2056A
POPPERT Clarence (Nettie) masonry contr & ownr Popperts Gun Shop
1125 E 7th Av@ 928-7185A
POPPERTS GUN SHOP Clarence Poppert ownr 1125 E 7th Av 928-7185A
POPPLETON Howard O emp US Bur of Mines Rt 2 Bx 284-B 926-1632A
POP'S BRANDING IRON restr Harold Heuval, Julie Good & Melvin Good
ptnrs 901 E Pacific Blvd 926-5755A
PORTER A M (Valorie) emp Local #481-Eugene 950 Airport Rd (#57)@
926-3020A Ch Robert '59 Merty '64 Michele '68
PORTER Bill N (Helen) fireman Hollywood Auto & Albany Fire Dept 917
E 28th Av@ 926-5374A Ch Jeffrey '62 Jennifer '69
PORTER Donald W (retired 405 S Jefferson@ 926-6543A
PORTER Earl L (Billie Jean) self emp 739 E 5th Av 926-6793A Ch Gaye '57
PORTER Edward L (Freida) porter saw hlpr Duraflake 375 Hempden Ln
Salem
PORTER Grace 160 Charlotte@ 928-9461A Ch Ricky '55
PORTER Irene (wid Raymond) rept Dr John M Glezen 1229 S Takena@
928-8507A
PORTER L (Glenda L) emp Bonnaville Power Co-Portland 2120 E Linn
Av@ 926-6574A Ch Larry '53 Sharon '55 Dennis '56
PORTER Larry 160 Charlotte 928-9461A
PORTLAND ELECTRIC & PLUMBING CO Larry Killen mgr 2000 Santiam
Rd 926-7755A
POST OFFICE Leslie E Packard postmaster, Donald L Haley asst post-
master, Hulon D Allmon supt of mails, Herbert Baker asst supt of
mails & Paul S Dawson formn of mails 525 W 2nd Av 926-5811A
POSVAR Ed V (Bessie) retired 1115 E 23rd Av@ 926-5154A
POTEET Edward L (Ruby E) emp Cummings Transfer 1121 E 29th Av@
926-3180A Ch Ricky '55 Debra '57 Steven '62
POTHAKOS Nick G (Eileen A chkr Mayfair Mkt) railroad swtchmn SPRR
1211 W 37th Av@ 926-4533A Ch Jim '51 Steve '52
POTHAKOS Nick G student 1211 W 37th Av 926-4533A
POTTER Alan student 330 N Marilyn 928-3846A
POTTER Barnett L sheet turner Vancouver Ply PO Bx 281
POTTER Fred M (Marie clk Blain Clothing) serv mgr Waverly Mtrs 330
N Marilyn 928-3846A
POTTER Rando A (Leora Sunset Manor) emp US Plywood Rt 1 Box 217
Bartcher Ln@ 928-8060A Ch Randy '53 Velda '55 Ron '57 Robin '58
POTTER Wyley Crabtree 928-9717A
POTTS Iola asst personnel mgr Stokely-Van Camp 558 S Nebergall Loop
926-1281A
POTTS Leila student OSU 802 W 5th Av 928-9673A
POTTS M L tailor 117 S Lyon 926-1603A
POTTS ROBERT (Merna L CLK DUEBALL-POTTS STATIONERS)
OWNER DUEBALL-POTTS STATIONERS 802 W 5TH AV@ 928-9673A
CH ROBERT '54
POUJADE Wilbur L mach Albany Mach & Sup 315 W 9th Av
POULIOT Thomas R (Pernita S mgr Arian Ct) pts man Barrett Bros
810 W 18th Av (#1) 926-8387A Ch Larissa R '69
POURNELLE Julian formn Ore Met Rt 3 Bx 60A Scio
POURNELLE Dennis L prodn jitney Duraflake Rt 3 Bx 60A Scio
POW WOW NINETEEN CENT BURGERS restr Saronalee Strait ownr
2910 Santiam Hwy 926-4821A
POWELL Alfred L (Alma I) retired 1070 E 22nd Av@ 926-2152A
POWELL Charles (Mary) whsemn Albany Frozen Foods 300 Charlotte Ch
Mary '57 Ricky '54 Margaret '60
POWELL Charles R USMC 300 Charlotte
POWELL Harold M (Charlotte) trk drvr Mill Rite Farms 402 S Geary
POWELL Kenneth M (Etta J) dryer grader Geo-Pac 1237 S Takena@ 926-
3906A Ch Michael '65 Julie '67
POWELL Lewis M Jr (Allie M emp Stokely-Van Camp) whse Stokely 425
S Denver@ 928-3743A
POWELL Lewis M Sr (Mattie emp Stokely-Van Camp) retired Rt 2
3110 Knox Butte@ 928-9042A
POWELL Lloyd G (Beth N) tchr Waverly Sch 726 W 5th Av@ 926-1781A
Ch Mary Beth '62 Rebecca '65
POWELL Nancy 425 S Denver 928-3743A
POWELL Robert S Jr (Edna M) USAF Rt 4 Bx 331H Hillcrest Lane 926-
8430A Ch Richard '59 Laura '62
POWELL Roger Rt 2 Bx 48@ 928-8854A
POWELL Sharyl emp Smoke-Craft (res) Brownsville
POWELL Walter K (Hazel K) seed clnr Shoemake & Stevely Rt 2 Bx 48@
Alexander Ln 928-8854A
POWELL Willard M emp Stokely Rt 3 Bx 1130 926-3921A



PHONE
926-7013

WILLAMETTE REALTY, INC.

850 BURKHART
ALBANY

BRANCH OFFICES NEWPORT and EUGENE

- POWER Rev John S (Kathleen W) rector St Peters Episcopal Church 1033 E 24th Av 928-8359Δ
- POWER Thomas J 'Duffy' paint contr Modern Painters 1340 Hood 926-2333Δ
- POWERS Linda emp Stoddard Chev Rt 4 Bx 370 Powers Ln 928-8890Δ
- POWERS PETER L attorney Weatherford, Thompson, Horton & Jordan (ofc) 130 W 1st Av 926-2255Δ
- POWERS Peter L (Janis) attorney Weatherford, Thompson, Horton & Jordan (res) 2617 Tudor Way 926-3384Δ Ch Patrick A '64 Peter S '68 Kristin K '69
- POWERS Robert G (Vera RN Adair AFB) constn wkr Powers Ln@ Rt 4 Box 370 928-8890Δ
- PRATER Doyle USAF 724 S Baker (#3) 926-6805Δ
- PRATT Fern (wid Floyd) piano tchr 1725 W 13th Av@ 928-8183Δ
- PREDDY Effie 1045 E 23rd Av 926-5204Δ
- PREEVER R R ownr Apt Houses 231 S Baker@
- PRESTON James E (Peggy N M RN Albany Genl Hosp) tchr Albany Union HS 3175 E 13th Av@ 926-2697Δ Ch Mary E '64 Faith L '65 Lisa M '67
- PRESTON Paul H Jr (Joan L) deskman Pac NW Bell 624 S Washington@ 926-3030Δ Ch Mark '55 Paula '57 Douglas '60 Brian '65
- PREVOST George N retired 4540 Knox Butte Rd 926-3650Δ
- PRICE Alfred L Jr (Georgia N head nurse Sunset Manor Nursing Home) tchr Albany Union HS 1416 E 32nd Av@ 926-1619Δ Ch Marsha '57 Alfred Lee III '59
- PRICE Berry (Gloria J) mach Wah Chang 716 N Waverly Dr@ 926-5710Δ
- PRICE Berryman T (Emma A) fireman City of Albany 1153 W 9th Av@ 926-2450Δ
- PRICE O F Crabtree 928-3721Δ
- PRICE Ronald O (Janet F) trk drvr Duraflake 1655 S Lafayette@ 926-4625Δ Ch Traci '66 Timothy '68
- PRICE SCHOOL Mrs Maria Wilson prin Rt 1 Bx 342-K 928-3902Δ
- PRICE Wesley B Jr (Diane R) CPA Rt 4 Box 368-P@ 926-2180Δ Ch Wesley '57 Russell '59 Jana '60
- PRICE Wesley B Sr retired Rt 4 Bx 368-P@ 928-3002Δ
- PRICHARD Martha J 540 W 7th Av@ 928-8154Δ
- PRIDE PRINTING COMPANY INC - OFFSET & LITHOGRAPH PRINTING JOHN P LANG PRES., RALPH SCHWAB VICE PRES. & JERRY W THORN SECY.-TREAS. 406 W 1ST AV (P O BOX 457) PHONE 928-3322
- PRISTLY Phil (Marge E wtrs Pop's Branding Iron) emp Vancouver Ply 1017 W 36th Av@ Ch Steven '68
- PRINCE Jake (Dorothy M) bldg contr 3005 S Liberty@ 926-3633Δ Ch Jacquelyn '52 Jon '55
- PRINCE Jake C (Louise) retired 215 N Harrison@ 926-4792Δ
- PRINCE P A 2428 S Sherman 926-4101Δ
- PRINCE Paul (Mathie V) retired 1715 Santiam Rd@
- PRINGLE Robert L (Margaret R) drvr United Parcel Serv 1209 E 34th@ 928-8555Δ Ch Mark L '67
- PRINKLE Peggy Sunset Manor 805 E 19th Av 928-9258Δ
- PRINSEN B W Mrs 1160 W 25th Av@ 926-2903Δ
- PRITCHARD Gerald L (Flora) shift formn Ore Freeze Dry 1206 E 38th 926-5908Δ Ch Gerald L '60 Steven '61 Alan '62
- PRITCHARD Rev Paul (Mary) pastor First Christian Church 1329 Nebergall Loop S 926-6684Δ
- PRIVRATSKY David J (Elaine) formn Ore Freeze Dry Foods 1403 E 31st Av@ 926-2795Δ Ch Sonia '63 Tina '66
- PRIVRATSKY Laudie J (Dorothy) formn Geo Pac Corp 1435 S Madison 926-4030Δ Ch Dean '55 Ronda '56 Mark '63
- PRIVRATSKY Rose emp Smoke-Craft 125 S Pine
- PRIVRATSKY Victor (Elsie) emp Amer Can 619 E 29th Av 926-8097Δ Ch Keith '62 Perry '64 Leon '65 Karen '65
- PROCHNAU James 1227 E 24th Av 928-9322Δ
- PROCHNAU James W (Edwarda J) consulting forester Jackson & Prochnau Inc 1227 E 24th Av 928-9322Δ
- PROCTOR Max (Wilma M emp Stokely) trk drvr Capital City Transfer 1610 S Main@ 928-8023Δ Ch Cathy '53 Jan '55
- PROCTOR Myra student Good Sam Hospital Sch of Nrsng 1610 S Main 928-8023Δ
- PROFESSIONAL SERVICE BUREAU INC - COLLECTIONS H CURTIS FINLEY PRES., MARY JANE FINLEY SECY.-TREAS. 127 S BROAD-ALBIN No 4 PHONE 926-5861**
- PROFFITT Harland G (Georgie L) chief switchman Pac NW Tel 2935 E Lansing@ 926-7611Δ Ch Doug '55 Rhonda '57 Debra '58 Sandra '62
- PROKOP James L emp Western Kraft Corp Rt 3 Bx 31A Scio
- PROPST A M emp PNB Tel 1425 S Main@ 926-6706Δ Ch Steven '52 Kimberly '59
- PROPST AIR SERVICE crop duster E Allen Propst ownr Rt 2 Box 312 926-2475Δ
- PROPST Bruce mech Ralston Mtr Co 941 S Fulton 928-7595Δ
- PROPST C A (Katie) retired Rt 2 Bx 319@ 926-3541Δ
- PROPST E Allen (Zena M) ownr Propst Air Serv Rt 2 Box 312@ 926-2475Δ Ch Ronnie '51

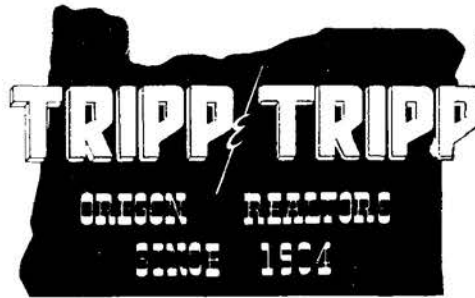

206 W. 1st Av.
926-1521

MEMBER
MULTIPLE
LISTING

- ALBANY ALPHABETICAL LIST OF NAMES 257
- PROPST Elmer E (E Anna) farmer Rt 1 Bx 235 Hwy 20@ 928-3054Δ
- PROPST Richard Lee student OSU Rt 2 Box 312 926-2475Δ
- PROPST Ricky student Ore State Univ & emp Wah Chang 1429 Gibson Hill Rd 926-3761Δ
- PROPST Ron delmn Toby's Auto Parts 1429 Gibson Hill Rd 926-3761Δ
- PROPST Vickie 1425 S Main 926-6706Δ
- PROPST Zena M secy Citizens Valley Bk 1429 Gibson Hill Rd 926-3761Δ
- PROSA CURT B (ROSALIE A) MGR PUMILITE BLDG SUPPLY CO 740 AIRPORT RD 928-7559Δ CH BRAD '59 TOD '62 DENISE '64
- PROSA Donald W (Vera V agt Democrat Herald) emp Duraflake Rt 4 Bx 348@ 928-9723Δ Ch Douglas '52
- PROSA Jerry emp Western Bus Rt 4 Bx 348 928-9723Δ
- PROUD Curtis student & emp Ore Trk Sls 3016 S Pine 926-1312Δ
- PROUD HARRY E (CONSTANCE J) PRES OREGON TRUCK SALES INC 3235 S LIBERTY@ 926-3682Δ CH TERRENCE '53 MARTYN '56 TRACY '63 JULIA '65
- PROUD Mary Mrs 3016 S Pine@ 926-1312Δ
- PROUTY Arthur E (Audrey L emp Neptune Microflock-Corvallis) emp Georgia-Pacific 1820 E 29th@ 926-7656Δ Ch Allen '68
- PROUTY Gordon F (Edwina P) 339 N Harrison 926-6362Δ Ch Janet '52 Steve '53 Peggy '54 John '58
- PROUTY Patrick 339 N Harrison 926-6362Δ
- PROVINCE Rod M (Vivian E secy Linn Cty) slsmn K-Lines 1022 W 8th Av 926-6685Δ Ch Rod '56 Jon '58 Janice '60
- PRUDENTIAL INSURANCE CO OF AMERICA C James Cox agt 1220 W 8th Av 926-7272Δ
- PRUDENTIAL LIFE INSURANCE CO Vern Grindy agt 1209 E 38th Av 928-7470Δ
- PRUETT Berton A (Clarice V) retired 221 S Montgomery@ 926-1957Δ
- PRUETT Bobby G (Larada) formstation operator Duraflake Co PO Bx 231 Jefferson
- PRUETT Carl (Mary Etta emp Smoke-Craft) PO Bx 151 Jefferson
- PRUETT Harvey L (Ollie emp Ore Freeze Dry Foods) car chkr Duraflake Co PO Bx 57 Jefferson
- PRUETT Lintford C (Carra) mtcmn Duraflake Co Rt 1 Bx 542 Turner
- PRUETT Pam K emp Albany Frozed Foods & YMCA 115 W 5th (#4)
- PRUITT George R (Alice nurses aide Albany Linn Nrsng Home) mech Herb Leopold 841 E 33rd Av@ 926-8469Δ Ch James '58 Tamara '59 Penny '62 Debra '66
- PRUITT Leroy D (Gloria R) ownr Ore Fiber Glass 815 Quarry Rd@ 926-6390Δ Ch Sherry '61 Vickie Lee '69
- PUBLIC FINANCE CORP loans Ray Sutton mgr 1241 E Pacific Blvd 926-4444Δ
- PUCKETT Laurence A Jr (Rose Marie nurses aide Albany Genl Hosp) mech Louie's Boats & Mtrs 1123 E 33rd Av@ 926-3097Δ Ch Anthony '55
- PUGH Harold S (Ruby M) ownr Pioneer Villa Restr & Serv Sta 1105 W Queen Av@ 928-3631Δ
- PUGH Lenoard E (Opal H) saw opr Simpson 240 S Fulton@ 926-3021Δ

CASCADE DRYWALL AND INSULATION, INC.

PHONE 926-5243

P.O. BOX 782

ALBANY

NO 1
MCDANIEL'S
ARCTIC CIRCLE
DRIVE IN
S. PACIFIC & QUEEN AVE.
926-6415

NO 2
SUNSET MANOR
NURSING HOME
PHONE 926-4741

PHONE 926-5881
RT. 1 BOX 471 - TANGENT
Rolland's MOBILE HOMES
HWY. 34 BETWEEN
CORVALLIS & FREEWAY

805 E. 19TH AVE.
ALBANY, ORE.



Shop: 255 E. Queen St.

SEPTIC TANKS - EXCAVATION - GRADING Barry's Construction

1425 Santiam Rd. Albany

926-3018





CHINESE & AMERICAN FOODS
BAMBOO TERRACE RESTAURANT
 & LOUNGE

926-2294

ALBANY

2732 E. PACIFIC BLVD.



WAVERLY MOTEL
 CLEAN & COMFORTABLE
 — COLOR TELEVISION —
 GEORGE & MERLE BOARAS Owners

Albany, Oregon

2409 E. Pacific Blvd.

7 FOOT BEDS

Phone 926-2334

2840 Marion



MR. KRICKET

Sound 990 - Phone 926-3719
LOCAL NEWS 8 A.M. & 12 NOON

Albany, Oregon



**TO BUY OR SELL
 REAL ESTATE**

See A Member Of
**Albany Multiple Listing
 Service, Inc.**

See Real Estate in Classified Section

- PUGH Ruby M ofc emp Fisher Implt Co 930 W 9th Av 926-8490A
 PUGMIRE James (Dorothy) ownr Jim's Shell Serv 1525 Tudor Way
 926-6905A
 PUGSLEY Leland M (Alma L) forester Simpson Tmbr Rt 2 Bx 20 Old
 Pac Hwy 926-3353A Ch Todd '52
 PUGSLEY Len Rt 2 Box 20 Old Pacific Hwy 926-3353A
 PULSIFER Raymond L (Louise G) mgr Creditthrift Of Amer 3001 S Hill 926-3553A Ch Raymond Jr '56 Linda L '58 Lori '64
 PULVER Gayle S (Hazel J) retired Rt 4 Bx 341 Pulver Lane 928-3751A
PUMILITE BUILDING SUPPLY CO - WALLBOARD, BUILDERS SUPPLIES, BUILDING BLOCKS, BRICK, GARAGE DOORS, PLASTER CURT B PROSA MGR. 408 W PACIFIC BLVD PHONE 926-4434
 PUNZEL Leonard S (Dian ownr Punzel's Ballet Studio of Albany) mach Chapman Wheeler-Corvallis Rt 4 Bx 342 Sunny Lane 928-9400A Ch Victoria '68
 PUNZEL'S BALLET STUDIO OF ALBANY dancing instrn Dian Punzel ownr Rt 4 Bx 342 Sunny Ln 928-9400A
 PURDY Agnes Rt 1 Bx 239 Eicher Ln 928-9839A
 PURDY Oren L farmer Rt 1 Bx 239 Eicher Ln 928-9839A
 PURKERSON Rex E (Alma) slsmn Waverley Mtrs Rt 4 Box 386-R 926-5283A Ch Jerryln '55 Elden '58 Susan '63 Milley '65
 PURKEY CARL-APPLIANCE REPAIR Carl Purkey ownr Rt 2 Bx 378 926-5185A
 PURKEY Carl L (Sanna) ownr Carl Purkey Appl Repr Rt 2 Box 378 Cloveridge Rd 926-5185A Ch Carla '53
 PURKEY Diana 231 S Washington (#4)
 PURKEY Eric emp Smoke-Craft Rt 2 Bx 378 926-5185A
 PURKEY Ricky emp AUHS Rt 2 Box 378 Cloveridge 926-5185A
 PURKEY Sanna emp Smoke-Craft Rt 2 Bx 378 926-5185A
 PURNELL, WILEY & WILLIAMS William E Purnel, Cameron J Wiley & Osker K Williams phys & surgs 1046 W 6th Av 926-2244A
 PUTMAN Edward C (Jean) drivr Ken Seavy Distr Rt 4 Bx 515 Buena Vista Rd 928-3862A Ch Linda '53 Pamela '57
 PUTMAN Gary Rt 4 Bx 515 928-3862A
 PUTMAN Richard (Mary) trk drivr Culligan Soft Water Rt 4 Box 518 928-7039A Ch Lisa D '67
 PUTMAN Russell farm wkr Rt 4 Bx 515 Buena Vista Rd 928-3862A
 PUTNAM Alvie L (Virginia H) dep recorder Linn Cty Recorder's Ofc) slsmn Denson Feed 1625 S Powell Way 926-1464A
 PUTNAM George B (Tery L) food science dept OSU) food science dept OSU Rt 3 Box 777-C 928-8782A Ch Timothy '66
 PUTNEY RUSSELL D (RUTH PTNR DOUBLE R TRUCK STOP) PTNR DOUBLE R TRUCK STOP 1221 E 31ST 926-5029A
 PUTTBRESE Roy W (Genevive D) emp Albany Frozen Foods Rt 3 Bx 908-K 926-5947A Ch Valerie '61 Keven '62 Wayne '64
 PUTZIER Harlowe food processor Ore Freeze Dry Foods 1010 S Geary (#10) 926-4701A
 PYBURN Jack W (Barbara F) builder 1415 Chestnut 928-7108A Ch Robert '51 Gail '53 Peter '60
 PYBURN Rick clean up Stoddard Chev 1415 Chestnut 928-7108A

ALBANY ALPHABETICAL LIST OF NAMES 258
 PYTHIAN SISTERS ALPHA TEMPLE #1 117 W 2nd

Q

- QUAKENBUSH INSURANCE AGENCY genl ins Leo C Quakenbush ownr 811 E Pacific Blvd 926-2824A
 QUAY Willis E (Maxine M) retired 1440 City View Pl 928-9295A
 QUAYLE Carrie T emp Ore Freeze Dry Foods 1830 S Thurston (#14) 926-6454A
 QUEEN AVENUE FOOD MARKET grocery Lloyd Howe & Marian Howe ptrns 1439 W Queen Av 928-9431A
 QUERY Edward (Dena) strapper Duraflake Co 103 N Geary
 QUESENBERRY James W (Florence M) processor Stokely VanCamp retired 140 Quarry Rd 926-5469A
 QUIGLEY Milan R (Aurora G) mgr Richey's Groc Str 1425 Lehigh Way 926-5045A
 QUIGLEY Richard L (Frankie B) slsmn Fisher Implt Grand Prairie Rd Rt 1 Box 399-E 928-8007A Ch Janet '56 Rodney '59
 QUIMBY John Ward 1739 W 15th Av 928-8272A
 QUINLAN Dennis A (Norlittie wtrs Tops Restr) emp Vancouver Ply 1830 S Thurston (#25)
 QUINLAN John P emp Ore Freeze Dry Foods 750 E Queen Av (#14)
 QUINN John P Jr (Virginia) emp SP&S RR 272 Country Village 926-2134A
 QUINN Timothy W (Gail K) emp Freeze Dry 825 W 8th Av 926-1726A
 QUINN Timothy William food processing Ore Freeze Dry Foods Inc 1615 S Marion St
 QUINNETT Dan R (Joyce) emp Vancouver Ply 2446 S Sherman 926-6843A Ch Sean '69
 QUINTER Vince (Jacqueline emp Linn Cty Welfare Dept) emp Linn Cty Welfare Dept Rt 1 Box 430 926-1997A

R

- R & D SPECIALTY WELDING Ray Veilleux ownr 877 W 29th Av 926-7621A
 REA EXPRESS West 10th & S Lyon Sts 928-9601A
 RABER Dennis (Linda) serv sta atndt Pay-N-Save Auto Cntr Inc
 RABER Gerald W (Donna E) lub mn Harris-Tunison 1630 S Geary Ch Linda '54 Diana '59 Douglas '60 Glenn '65
 RACETTE Delmar L (Norma L) prod supt Ore Met 1635 Tudor Way 926-3910A
 RACKLEFF Duane H (Janet) credit contact man-collections Sears 986 Sequoia Corvallis
 RADABAUGH Del D (Doni L) mgr Adon Pacific 1110 W 25th Av 926-6935A Ch Joe '53 Heidi '55
 RADABAUGH Pete C student OSU 1110 W 25th Av 926-6935A
 RADCLIFF Robert A (Mavis) tchr L B Community Coll 1423 E 34th Av 926-7060A Ch Kimberly '59 Robert B '62 Valerie '64 Craig '66
 RADFORD Donald D (Shirley C) dept mgr Meir & Frank) wldr NW Natural Gas 2718 S Bain 926-4384A Ch Dean Ross '64
 RADFORD Kenneth (Mary) emp Wah Chang 114 Peach Tree Ln 926-3798A Ch Leigh '60 Matt '62
 RADFORD Maude C Mrs 837 W 10th Av 928-3559A
 RADFORD Ronald R emp Northrup King Co 1624 E Pacific Blvd
 RADIO COMMUNICATION SERVICES 2-way radio installation & mtce Harold J Clement ownr 1245 S Washington 926-5331A
 RAGAN Marjorie elem lbrn Central Linn 824 S Broadalbin 926-6386A
 RAGER Rev Adam H (Georgina E) pastor Grace Brethren Church 825 S Ermine 926-1836A Ch Denise '54 Rebecca '58
 RAGLAND Darl N (Margaret F) chef Tops Restr 119 S Ellsworth (#1) 926-4785A
 RAGLAND Dean G (Donna M) servmn Sears 1131 W Queen Av 926-3950A Ch Cindie '54 Dianna '55 Teri '57 Susan '59 Deann '61 Rodger '65
 RAGSDALE Jack H (Lorraine reept Dr Bassinger) plt supt Snow Peak Dairy 1221 NE Lafayette 926-1486A
 RAILY Bruce A (Lorraine A) emp Citizens Valley Bk) agt Farmers Ins 2534 S Hill 926-4693A
 RAILY ELWOOD P (RETA V) MGR SCHARPF'S TWIN OAKS BUILDERS SUPPLY CO 1270 S MAPLE 928-7600A CH RICK '55
 RAILY H P (Mary E) retired 2430 E 9th Av 926-6952A
 RAINEY Jack C (Clarice) v-prin Union HS 1223 W 26th Av 926-4770A Ch Cristy '51 Kyle '53 Reed '61
 RAINS Alice 539 E 1st Av (#1)
 RAINWATER Norman R (Glenda M) core layer Vancouver Plywood 4620 Knox Butte Rd Ch Tamara '63 Brian '66
 RAIRIGH Martha student OCE 327 N Oak 926-4509A
 RAIRIGH Robert K (Irene E) ownr B&I TV 327 N Oak 926-4509A Ch Jay '56



ALBANY SALVAGE

**We Buy & Sell Scrap Metal &
 Structural Iron New & Used**

E. E. LOTSPEICH Prop.

**RT. 3, BOX 921—ON OLD CORVALLIS HWY.
 ALBANY, OREGON PHONE 926-4323**

Silver Flip Beauty Salon

216 S. JACKSON

926-1688

WILSON & SMITH INSURANCE

LEONARD L. WILSON
COMPLETE INSURANCE COVERAGE
Phone 926-4291

Cor. Third & Ellsworth

Albany, Oregon

RAISL Daniel (Antolina) meat cutter D E Nebergall 628 E 16th Av 926-2306
Ch Theresa Ann '65 Angela Marie '68
RALEIGH Leo W (Billie) beef & pork boner Steen Bros Meat Co Rt 1 Bx 204A Independence
RALPH'S BARBER SHOP Ralph Schulze ownr 216 W 2nd Av
RALSTON Allen J emp Western Kraft Corp 1122 E 33rd Av 926-4579
RALSTON Donald M (Nettie M) chpper Simpson Ply Rt 3 Box 1043 Henshaw Rd 928-9081
RALSTON Gene O (Ardith F matron-steno Linn Cty Sheriff) emp PP&L Rt 3 Box 1018 S Pac Hwy 928-3250
Ch Marlece Parr '54 Alfred Parr '60
RALSTON R Steve USN 2710 S Park Terrace 926-2428
RALSTON ROBERT T (VIRGINIA M) OWNER RALSTON'S DODGE 2710 PARK TERRACE 926-2428
CH SHERI '52
RALSTON Rolla E Mrs 628 S Ferry (#7) 926-6819
RALSTON'S DODGE - AUTO DEALER-NEW & USED CARS, SALES & SERVICE, TRUCKS ROBERT T RALSTON OWNER 630 S LYON PHONE 926-2288 & (USED CAR CENTER) 702 S LYON PHONE 928-9474

RAMAGE M W (Betty) mach Rem Inc 950 Airport Rd (#43) 928-8455
Ch Denise '61 Michelle '64 Yvonne '66 Jeanette '67
RAMBOUSEK James student OSU 1020 W 13th Av 926-2302
RAMBOUSEK Joe A (Mary M) condr SPFR 1020 W 13th Av 926-2302
RAMBOUSEK Lewis A (Nancy) prodn formn Ore Freeze Dry Rt 1 Box 204 Tangent 926-7461
RAMBOUSEK Lewis A Sr (Ilene supvr Pac NW Bell) farmer Rt 2 Bx 109 928-7076
RAMER KEN G (LOIS L) PRES FLYWAYS INC 2022 GRAND PRAIRIE RD 928-8471
CH KATHY '56 TAMMY '57 JEANNIE '60 MARK '61
RAMER Rex J (Christina) casting hlpr Ore Met 2418 Grand Prairie Rd 926-8919
RAMEY Warren (Sue) emp Alaska 2917 E 22nd Av 928-7518
Ch Cindy S '68
RAMIREZ Jerry L (Helen) emp Plywood Prods 1012 E 21st Av 926-3098
RAMIREZ Pablo G (Elena) emp Boise Cascade 237 E 4th Av 926-7117
Ch Paul '65 Esmeralda '66
RAMIREZ Pete R emp Georgia Pacific 218 W 6th Av 926-8318
RAMO Mildred 1026 E 9th Av 926-7533
Ch Treasa '53 Roger '54 Rhonda '54
Sherry '55 Jeannie '59 Janet '59 Leonard '61 Jimmy '62 Arthur '63
Selinda '63 Juanita '65
RAMSEY Don (Vickey) electn Simpson Timber Co 1231 Sherwood Pl 926-3011
Ch Tony '61 Terry '63 Tommy '65
RAND Myrtle E cook Mennonite Home 3540 Adah Av
RANDAL John 117 1/2 E 4th Av
RANDALL Clifford C (Lettie M slsldy Parker-Fitz Rlty) retired Rt 4 Bx 345R2 (Laura Vista) 926-6670
Ch Penny '54 Candice '57
RANDALL John E US Army Rt 4 Bx 345R2 (Laura Vista) 926-6670
RANDALL Pamela L student OSU Rt 4 Bx 345R2 (Laura Vista) 926-6670
RANDKLEV Bonnie student Linn Benton Comm Coll Rt 3 Box 1021-R 928-7553
RANDKLEV Karen RN Albany Genl Hosp PO Bx 256 445-3rd Halsey
RANDKLEV Wally (Marjorie) self-emp Rt 3 Box 1021-R 928-7553
Ch Darby '56 Roxane '60 Rodney '63
RANDLE Warren D (Frances E ofc mgr Loder Bros-Salem) rep AAA 1013 Spring Hill Rd 928-9386
RANDOLPH Burl (Barbara) emp Simpson Tmbr Rt 4 Bx 530 928-9753
RANDOLPH Cleo G (Doris C) trk drvr D P Constn 3221 S Clay 928-9971
Ch Dale '63 Terry '65
RANDOLPH James Olaf (Wilma Louise secy Assembly of God Church) emp Simpson Tmbr Rt 1 Bx 431 Spicer Rd 928-3088
Ch Gary A & Beverly A
RANDOLPH Roger N USN Rt 1 Box 431 Spicer Rd 928-3088
RANDS James W (Una L) whsle distr Standard Oil Co 2545 S Liberty 926-4965
RANDELL Sylvia 815 S Takena 928-3270
RANSOM JUSTIN J (EMMA A) PTNR RANSOM & SMITH REALTORS 1240 S MAPLE 926-2565
RANSOM Sandra D student San Diego State 1240 S Maple 926-2565
RANSOM & SMITH REALTORS - REAL ESTATE, REALTORS JUSTIN J RANSOM & HERBERT B SMITH PTNRS. 232 S ELLSWORTH (3RD & ELLSWORTH) PHONE 926-5834
RANTA Dennis (Judy) broker Wood Tek Inc 3005 S Burkhardt 926-3884
Ch Paul '60 Kurt '66
RANTA Harold (Zelma) sls mgr Wood Tek Inc Rt 4 Bx 529H 926-7389
RANTS Clifford L (Donna J) whsemn Great Western Seed Co 515 S Bradley 928-9343
Ch Rhonda '67
RARIDEN Joe E (Karen) emp Van Plywood Rt 4 Bx 368-X 926-6625
Ch Chris '58 David '59 Danny '61
RASH Charles Jr (Agnes maid Chapins Motel) sander US Plywood 1436 E Water 926-3859 (2)

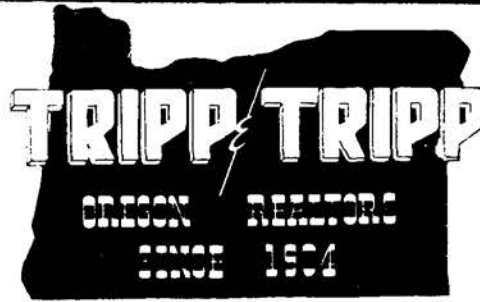

206 W. 1st Av.
926-1521

MEMBER
MULTIPLE
LISTING

ALBANY ALPHABETICAL LIST OF NAMES 259
RASH Richard D (Lola) opr Wah Chang Rt 1 Box 39 Tangent S Pac Hwy 928-7002
Ch Neil '55 Dan '56 Mike '58 Ken '59
RASMUSSEN Craig D food processing Ore Freeze Dry Foods Inc 750 E Queen Terrace
RASMUSSEN Hallie E (Ermel M custdn USPO) retired 430 W 6th Av (#1) 926-6123
RASMUSSEN Harold C (Minerva seed analyst OSU) farmer Rt 1 Bx 142 Tangent East off Hwy 99E 928-7054
RASMUSSEN Richard D (Tomiko) techn Wah Chang 1016 E 24th Av 926-1371
Ch Norman '60 Nancy '62
RASMUSSEN Rick (Karen) wldr Ore-Met 123 N Waverly Dr Ch Terrill '69
RASMUSSEN Rick M casting hlpr Ore Met 750 E Queen Av (#11)
RATHBURN Leland R US Army 830 S Davidson 928-7562
RATHBURN Otis L (Alma M cannery) jntr Wah Chang 830 S Davidson 928-7562
RAVERT Robert M (Jean) wldr Wah Chang 2920 S Jackson 926-1917
Ch James '53 Susan '56
RAWIE Mary E 1910 Tudor Way 926-8774
RAWLINGS PRINTING & LITHOGRAPHING Jack Boylan mgr 119 S Broadalbin 926-6141
RAWLINGS STATIONERS-PRINTERS INC - STATIONERY, OFFICE SUPPLIES V M RAWLINGS VICE PRES. & MRS RUTH R WICKS SECY.-TREAS. 121 S BROADALBIN PHONE 928-3383
RAWLINGS V M VICE PRES RAWLINGS STATIONERS-PRINTERS INC 610 W 10TH AV 928-9616
RAY Al (Helen) chef Pop's Branding Iron Bx 167A Rt 3 Scio
RAY-BERT BOOKKEEPING SERVICE - BOOKKEEPING SERVICE, TAX SERVICE RAYMOND A CASS & ALBERTA CASS PTNRS. 805 S MAIN PHONE 926-6463
RAY E T (Alice F) mach U S Plywood Crabtree Rd 928-9969
RAY Gary (Elizabeth A asst Dr D G Egerman) emp Wah Chang 3225 Tudor Way 928-7219
Ch Vickie '54 Scott '58
RAY George L (Betty Mae ofc emp Nebergall's) mach Ore State Game Com Rt 2 Box 57 926-4391
RAY Georgia Mae coll student Rt 2 Box 57 926-4391
RAY Jerry (Joyce) trk drvr-slsmn Shell Oil Distr-Leo S Wall 740 Ralston Dr
RAYMOND Bob student Linn-Benton Coll 1112 W 28th Av 928-8233
RAYMOND David M (Myrtle A) ownr Dave's Barber 1094 W 13th Av 928-7598
RAYMOND Duane (Iona F) trk drvr PMT 1220 S Vine 928-9769
RAYMOND Gus (Connie) lift trk sander Duraflake 515 S Bradley
RAYMOND Mary Ann slsldy Sears 753 E Grant Lebanon
RAYMOND Robert W (Sybil J) electn Kern Elec 1112 W 28th Av 928-8233
Ch Neal '55
RAY'S SEPTIC TANK SERVICE - SEPTIC TANK SERVICE, SEWER INSTALLATION, SEPTIC TANK INSTALLATION, EXCAVATION C & E NORED OWNER COUNTY FARM RD RT 3 BOX 893 PHONE 928-8331

IMAGINATIVE METALLURGY ALBANY - BRIGHTEST SPOT IN OREGON'S FUTURE

P. O. Box 580
Albany, Oregon
97321



Telephone:
503-926-4281

PRECISE MELTING, CASTING AND
TESTING OF REACTIVE METALS
OREGON METALLURGICAL CORPORATION

Third and Washington

Fisher

FUNERAL HOME
DAN ORDEMAN AND WALTER KROPP, PARTNERS

SINCE 1912

Phone 928-3349

PHONE 926-5881
RT. 1 BOX 471 - TANGENT

Rolland's MOBILE HOMES

HWY. 34 BETWEEN
CORVALLIS & FREEWAY



MOTEL

926-4246
2727 E. Pacific Blvd.
Albany

"This Ad Worth 15% Discount On Material"
Custom Trim Shop
 926-5021
 1139 E. SALEM

NEUMAN'S GULF SERVICE STATION
 Gasoline • Auto Accessories • Tires • Batteries • Tune-ups
 Hwy. 34 & Freeway
 Rt. 3, Box 1089
 Albany, Oregon
 Phone 926-6804

- Letterheads
- Business Cards
- Business Forms
- Wedding Announcements

Keuter PRINTING CO.

1950 S BROADWAY

"If It Can Be Printed, We Can Do It"

- Mail Pieces
- Rubber Stamps
- Labels

PHONE 928-3464

TO BUY OR SELL

REAL ESTATE

See A Member Of
Albany Multiple Listing Service, Inc.

See Real Estate in Classified Section

- ALBANY MULTIPLE LISTING**
- REA Elmer H (Marjorie A) cement wkr 707 E 29th Av@ 928-3079Δ
- REA Gary F (Susan L dental asst Dr Cooley & Craig) prod mgr Vancouver Plywood 345 Country Village Loop Rd 926-5040Δ
- REA George Allen Rt 3 Box 1003 S Pac Hwy 928-8248Δ
- REA Patricia A student Albany Union HS 707 E 29th Av 928-3079Δ
- REA Paul D (Ruby E) emp Simpson Tmbr P O Bx 267@ Tangent 928-3044Δ
- REA Wilbur G (Martha) saw opr Simpson Timber 1035 W 13th Av@ 928-3163Δ Ch Thomas '52
- REA William Boyd (Dolly C) fireman recovery boilers Western Kraft Rt 3 Box 1003 S Pac Hwy@ 928-8248Δ
- REAB Glenn (Emma C clk Payless Drug) grader Simpson Tmbr Riverside Dr@ Rt 3 Box 752-C 928-9727Δ
- READ Richard L (Sharon L) formn Duraflake 1240 S Takena@ 928-9548Δ Ch Sally '53 Richard '54 Terrie '55 Scot '57 Robin '58 Charles '59
- READE Bob W (Lena M) flight instr Flyways Inc Rt 4 Bx 387B@ Scenic Drive 928-9978Δ Ch Sandy '52 Ruthie '53 Bob Jr '56 Pearl '60 Randall Cordwell '51
- REAGAN John F (Bremell) pipe fitter Linn Pacific 2321 E Salem Av 926-8261Δ
- REAVES Marvin L (Karen P) emp Wah Chang 1935 E Linn 926-8228Δ Ch Marvin '66
- RED CROSS Carol Davis exec secy 425 W 3rd Av 926-1543Δ
- REDETURF INC sod growers Richard L Jenks pres, Jack L Blair business mgr 3428 Spicer Rd 926-5838Δ
- REDFIELD Gary M 3125 S Hill 928-7162Δ
- REDFIELD Gordon L (Edith E) ptrn Albany Sanitation Co 3125 S Hill@ 928-7162Δ
- REDFIELD Wilbur F (Mildred L) acct Brudvig & Baker 220 S Davidson@ 926-3423Δ
- REDIFER Eva M 940 S Geary@ 926-1657Δ
- REDIFER Wilford M retired 940 S Geary@ 926-1657Δ
- REDIGER Anna 331 E 5th Av@ 926-2581Δ
- REDMAN Madie stock clk Penneys 612 Broadalbin
- REDSHAW John W (Minnie) retired 3155 Knox Butte Av 926-2509Δ
- REED Alvin E (Linda) mech Wah Chang 1665 S Hill@ 928-3125Δ Ch Michael '52
- REED Claude E (Shirley) dryer feeder Vancouver Ply 532 S Jackson
- REED Donald R asst hd cook Ore Freeze Dry 843 N Waverly Dr 928-7275Δ
- REED Gilbert (Ann emp Smoke-Craft) ofc mach Simpson Plywood 805 E 4th Av@ 926-2701Δ
- REED Glen M (Elizabeth) retired 1203 W Queen Av@ 926-6490Δ
- REED Harold J (Judy) techn Wah Chang 1314 E 34th Av 926-7995Δ Ch Richard '65
- REED James (Betty emp Garfield Sch) sawline opr Brand S Rt 3 Box 908@ 926-7456Δ Ch Ronald '51 Marie '53 Daniel '58
- REED James C (Edith M) boom supt Murphy Logging & tow boat opr 1140 S Hill@ 926-2892Δ
- REED Leroy USN Rt 3 Box 908 926-7456Δ
- REED Sandy cook Patio Drive In

- ALBANY ALPHABETICAL LIST OF NAMES 260**
- REES William L shop formn Snell Tool Rental 2435 E 16th Av 926-5308Δ
- REESE Virgil E (Frances) carp SP&S RR 605 E 2nd Av@ 926-5320Δ
- REESER Cecil V (Mae) emp Simpson Plywood 105 S Harrison@ 928-3612Δ
- REESER Clarence A (Ruth F) farmer & tchr Oakgrove Sch Rt 2 Bx 94@ 928-9029Δ Ch Regena R '54 Dale D '55 Jerry L '57 Emily J '63 Gregory A '65
- REESER Ed L (Ada S) retired 1501 S Main@ 928-9238Δ
- REESER LeRoy H (Iva F) emp Ore Met 1530 S Vine 926-5635Δ Ch Loretta '60 Thersa '61 Lynda '62 Staron '66
- REESER Walter M (Irene E) carp Jake Prince Builder 1098 W 8th Av@ 926-6185Δ
- REETZ Virgil E (Ethel M) trk drvr Rt 3 Box 729 Riverside Dr@ 928-7710Δ Ch Nancy '52
- REEVES Clydene L emp Ore Freeze Dry 536 W 5th Av Ch Brenda '66 Debra '67
- REEVES Donald G (Kathleen) porter saw opr Duraflake Co Rt 1 Bx 730G Jefferson
- REEVES Eugene (Hazel I) trkr Leb Trkg 1442 S Thurston 926-7140Δ
- REEVES James L (Janice) dryer feeder Vancouver Ply 555 B St Lebanon
- REEVES John T (Mary) jitney drvr Vancouver Ply 395 Central Av Lebanon
- REEVES Russell (Genevieve) retired 925 E 2nd Av@ 928-9243Δ
- REFRACTORY METALS FABRICATION INC metal mfg Robert R Zeemin pres 420 W Queen Av PO Bx 807 926-4371Δ
- REGER Charles C Rt 4 Bx 383-J 926-4782Δ
- REGER William P (Grace) mech Wentworth Mtrs Inc Rt 1 Corvallis
- REGNIER Bella retired 2853 E Salem Av
- REIBER Al (Grace steno-clk PP&L) mtce Wah Chang 1525 S Park Terr@ 926-3380Δ
- REICHEL Peter (Evelynn C) retired 920 W 9th Av@ 926-3408Δ
- REID APARTMENTS Richard E Reid & Edna A Reid ptrns 1834 E 4th Av 926-7804Δ
- REID DR GEORGE R veterinarian & ptrn Reid's Veterinary Hospital (ofc) 933 W Queen Av 928-8341Δ
- REID Dr George R (Elvira M) veterinarian & ptrn Reid's Veterinary Hospital (res) 1245 S Walnut@ 928-7362Δ Ch Margaret '60
- REID Ralph Jr (Carol) slsmn PP&L 1085 E 22nd Av@ 928-7382Δ Ch Barbara '57 Linda '58 Mary '59 Andy '60 Kathy '63
- REID DR RICHARD D veterinarian & ptrn Reid's Veterinary Hospital (ofc) 933 W Queen Av 928-8341Δ
- REID Dr Richard D (Jeannette F) veterinarian & ptrn Reid's Veterinary Hospital (res) 3210 S Park Terrace@ 928-7479Δ Ch Reiley '52 Nelly '54 Timmy '58
- REID Richard E (Edna A ptrn-mgr Reid Apts) carp & ptrn Reid Apts 1834 E 4th Av@ 926-7804Δ Ch Edwin '57
- REID Richard W (Sylvia R rep Avon Prods) trk drvr 2914 S Geary@ Ch Jeanne '57 Larry '58
- REID Robert 2535 E Front Av@ 926-6265Δ
- REID ROGER H attorney (ofc) 2nd & Ellsworth 926-5804Δ
- REID Roger H (Janet L) attorney (res) 3040 S Liberty@ 926-5010Δ Ch Forrest '58 Richard '60 Roger II '64
- REID Walter D (Marjorie E) tchr Meml Jr HS 2535 E Front Av@ 926-6265Δ Ch Douglas '51 Beverly '53 Deborah '55 Harvey '60
- REID'S VETERINARY HOSPITAL - DR RICHARD D REID & DR GEORGE R REID VETS & PTRNS. 933 W QUEEN AV PHONE 928-8341**
- REILEY Harold K (Minnie) ptrn Valley Livestock Sls Rt 3 Bx 130@ Scio 928-8889Δ
- REILING DONALD P attorney Boock & Reiling (ofc) First Federal Bldg 231 S Ellsworth 926-6021Δ
- REILING Donald P (Barbara E) attorney Boock & Reiling (res) 1165 W 25th Av@ 926-3788Δ Ch Alice '62 Thomas '67
- REILLY Pat (Patience O'Hara) circulation clk Albany Democrat-Herald 2557 S Main 926-2492Δ
- REIMERS BUILDING SUPPLY - PLYWOOD PANELING, BUILDING SUPPLIES, MARY CARTER PAINTS JOHN F REIMERS PRES., RICHARD L REIMERS VICE PRES. & EDNA S REIMERS SECY. - TREAS. 1085 W 7TH AV PHONE 926-7766**
- REIMERS CONSTRUCTION CO INC - JOHN F REIMERS PRES., RICHARD L REIMERS VICE PRES. & EDNA S REIMERS SECY. - TREAS. 1085 W 7TH AV PHONE 926-7766**
- REIMERS JOHN F (EDNA S SECY-TREAS REIMERS CONSTN CO INC & REIMERS BLDG SUPPLY) PRES REIMERS CONSTN CO INC & REIMERS BLDG SUPPLY 1085 W 7TH AV@ 926-7766Δ
- REIMERS RICHARD L (STELLA M) VICE PRES REIMERS CONSTN CO INC & REIMERS BLDG SUPPLY RT 4 BOX 249-R 928-9551Δ CH JOHN '58 RONALD '61
- REINECCIUS Robert (Margie) supt Vancouver Ply 3306 S Columbus 926-6396Δ

LARRY L. BARCLAY

BARBER SHOP

NEAT & COURTEOUS

LARRY L. BARCLAY, Owner

928 ELM ALBANY, OREGON

BOWL!

FUN ————— FUN ————— FUN

LAKESHORE LANES, INC.

82 AIRPORT RD. 926-4631

WHITE TRUCKS **Oregon Truck Sales, Inc.** **CUMMINS**
Autocar P. O. Box 648 * AUTHORIZED DEALER * Hwy. 20 At Freeway 5
DETROIT DIESEL ENGINES Phone 926-2285

REINECKE C P (Velma dental asst J D Rohrbough DMD) PO Bx 296 Tangent 928-8046Δ
 REINHARDT Bryson (Dorothy) ins broker 1706 NW Broadway 926-5776Δ
 REINS Harlan D (Clarissa J) chief engr Western Kraft 3400 S Takena 928-7320Δ Ch Jeffrey '52 Bruce '56
 REINS Harlan D Jr student Ore State 3400 S Takena 928-7320Δ
 REM METALS CORPORATION titanium castings C A Brown pres, R A Brown v-pres, R W Vial treas 7 Mile Lane 926-7731Δ
 REM METALS CORP exotic metals C A Brown pres, R A Brown v pres & R W Vial treas 320 W Queen 926-5500Δ
 REMINGTON Rod L (Betty sls clk Payless) student OSU & emp S&Q Constn 515 E 13th Av 926-3915Δ Ch Marnie '65 Jeff '66
 REMLAND Eldon C (Marty) farmer Rt 2 Bx 120 928-8052Δ Ch Greg '55
 RENFRO G Grant (Patricia L) emp Wah Chang 1630 S Jackson 926-1320Δ Ch Lynn '58 Walter '59
 RENN Harrell (Ruth) engr Simpson Timber 1175 W 11th Av 926-5776Δ
 RENNER John serv sta emp Albany Downtown Shell (res) Adair Air Base
 RENOUF James W (Dorothy L supvr Credit Bur) cr mgr Ore Truck Sls 1310 Lehigh Way 926-5647Δ
 RENSINK Mary E (wid Henry) 950 Airport Rd (#9) 926-3444Δ
 RENTRO Alma M (wid Ira) 1630 S Lincoln 926-3132Δ
 REOLLA'S BEAUTY SALON Arlene Hunt ownr 106 E 4th Av 928-9338Δ
 REORGANIZED CHURCH OF JESUS CHRIST OF LATTER DAY SAINTS Eldon D Slover pastor East 20th Av
 REPORTS INC credit report Mercie R Campbell mgr Rt 4 Bx 336-J 926-7723Δ
 REPPE TO Roger (Betty J quality control Ore Met) evaporator opr Western Kraft 1317 S Broadway 926-1356Δ Ch Larry '53 Lois '56
 REPUBLIC DEVELOPMENT CO land development Tomas A Jacobs pres 1035 E Pacific Blvd 926-4439Δ
 REUBER August (Violet) emp Wah Chang 2030 S Jackson 928-3795Δ Ch Richard '53 David '55
 REUBER Glen W saw hlpr Duraflake 2030 Jackson 928-3795Δ
 REX Chuck USMC 2499 S Jackson 928-3895Δ
 REX Fred (Isabell tlr US Natl Bk) emp Greyhound Lines 2130 S Marion 928-9660Δ
 REX George B Sr (Vivian J) ownr George Rex & Son Texaco Serv 2499 S Jackson 928-3895Δ Ch Teresa '58
 REX George Jr student 2499 S Jackson 928-3895Δ
 REX GEORGE & SON TEXACO SERVICE serv sta George B Rex Sr ownr 2525 E Pacific Blvd 926-9118Δ
 REX John E (Roietta clk Foley's Jewelers) whsemn Jenks-White 1905 S Hill 926-1770Δ Ch Robert '52 Roxanne '54 Kenneth '55 James '64
 REY Raul (Connie emp Albany Frozen Foods) emp Albany Frozen Foods Rt 3 Box 908-I 926-3434Δ
 REYES Edward A (Vivian) wldr Fabricators 1040 E 4th Av Ch Edward Jr '58 Louis '59 Rebecca '60 Curtis '63 Clifford '64
 REYNOLDS Charles retired Rt 3 Bx 908M 928-7205Δ
 REYNOLDS Dallas R (Ruth M) engr SP RR 1405 S Thurston 926-3050Δ Ch Colonel '58
 REYNOLDS Edgar (Zeta J) emp Lebanon Lbr Co Rt 1 Bx 291 926-7488Δ
 REYNOLDS Frances B (wid D C) 1008 S Walnut 926-6620Δ
 REYNOLDS Gerald mlwrt Wah Chang 1420 E Water 926-1973Δ Ch Jerry L '58 Bill O '61 Patricia L '62 Timothy J '63
 REYNOLDS Harold E (Bessie R x-ray techn Albany Genl Hosp) engr Simpson Tmbr 1114 S Takena 926-1739Δ
 REYNOLDS James Lee USN 400 N Alco 928-7142Δ
 REYNOLDS Joan student OSU 1445 W 8th Av 926-3085Δ
 REYNOLDS Martin J (Mildred I) prin Liberty Grade Sch 1445 W 8th Av 926-3085Δ Ch Jim '53
 REYNOLDS Okey O (Eunice) tender Albany Fndry 440 N Alco 928-7142Δ
 REYNOLDS Pat student OSU 1445 W 8th Av 926-3085Δ
 REYNOLDS Robert (Fyrne A) ownr Hollywood Auto Sup 1960 S Geary 928-3221Δ Ch Theresa '54 Bobby '56 Paul '57 Debbie '60
 REYNOLDS Vernon (Ada M cook Albany Genl Hosp) bkpr 4115 Knox Butte Rd 926-3113Δ
 REYNOLDS Vernon L Rt 2 4115 Knox Butte Rd 926-3113Δ
 REZNICSEK Alan L asst cshr Citizens Valley Bk 2620 E Salem Av
 RHEA Clyde J (Betty S) lineman Pacific Power 3225 E 22nd Av 926-4159Δ
 RHEA Linda 3225 E 22nd 926-4159Δ
 RHODEN Budd B (Geraldine M clk Penney's) sls rep Federal Signs & Signal Corp 1217 E 33rd Av 926-1267Δ
 RHODEN Wilmer (Lenora comml tlr First Natl Bk) Rt 4 Bx 334R 926-6135Δ
 RHODES Charles (Barbara) electl engr PP&L 809 Nebergall Loop S 926-6344Δ Ch Leah '60 Chuck '62 Kenneth '65 Amy '67
 RHODES George E Jr (Joyce J) press opr Simpson Timber 210 N Burkhardt 928-7251Δ Ch Clifford '51

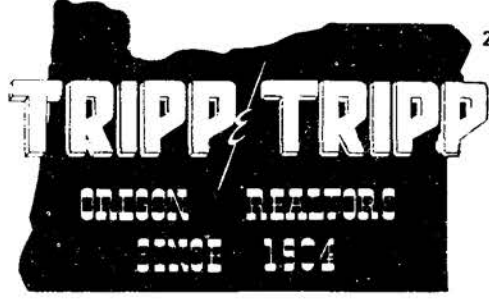

206 W. 1st Av.
926-1521

MEMBER
MULTIPLE
LISTING

ALBANY ALPHABETICAL LIST OF NAMES 261
 RHODES Kenneth R (Mary J) chip truck drvr U&R Shops Inc 510 E 28th A 928-8520Δ Ch Michael '62 Leona '66 Loraina '66
 RHODES LaVern R (Jean) emp Vancouver Ply 1630 S Main 926-5786Δ Ch Belinda '62 Vicki '63 Angela '65 Lisa '66
 RHODES Rodney emp Stokely 210 N Burkhardt 928-7251Δ
 RIAZANCE Jeannine H A student OSU 719 E 19th Av (#213) 926-7011Δ
 RIAZANCE Nicholas (Nina) metallurgist US Bur of Mines 719 E 19th Av (#213) 926-7011Δ
 RICE Callie M (wid Fletcher T) 505 S Lyon (#5) 926-2717Δ
 RICE Larry G leadsman Ore Freeze Dry Foods Inc Rt 3 Bx 1051
 RICE Marland D (Winnie C) carp Buerge Constn 1315 E Water 926-1838Δ
 RICE Marland L USAF 1315 E Water 926-1838Δ
 RICE Ruth M Mrs 231 S Washington (#3)
 RICE Sherry R genl ofc wkr Linn Cty Real Estate Rt 1 Bx 245G Jefferson
 RICE Thomas C (Eunice J) emp Albany Frozen Foods 1305 E Water 926-1388Δ Ch Rodney '69
 RICE Walter B (Beverly N RN) chief engr KWIL 1615 Powell Way 926-7370Δ Ch Michael '56 Mark '58
 RICE William C student OCE 1315 E Water 926-1838Δ
 RICH Donald R (Cleta W) retired 1235 Center 928-8412Δ
 RICH George S (Karen A casework supvr Cty Welfare Dept) rep Grange Oil 3105 S Ermine 926-6368Δ Ch Eric '68
 RICH Ray E (Virginia) self emp 2480 S Jackson 926-8589Δ Ch Raymond W '63 Sharon '64 Susan '66 Rodney '67
 RICH Vivian H (wid Lloyd) bkpr State Electrical Contr 540 W 3rd Av 926-3258Δ
 RICHARD Kathleen student OSU Rt 3 Bx 681 Riverside Dr 926-3038Δ
 RICHARD Levi R (Maud) 235 N Chicago
 RICHARD Robert A (Eileen V) carrier USPO Rt 3 Box 681 Riverside Dr 926-3038Δ Ch Bobby '51 Clarice '53 Diane '55 Teddy '57 Terry '57 Ann '61 Billy '63 Joseph '65 Joan '65
 RICHARDS Bernard (Ann) furnace opr Ore Met Rt 1 Box 409-K Spicer Rd 928-8954Δ Ch Eugene '55 Maureen '58 Joseph '60 Diane '64
 RICHARDS Charles F (Lillian M) ptnr City Barber Shop Rt 4 Box 321-R Valley View Dr 928-9937Δ
RICHARDS CLEANERS - DRY CLEANERS, ALTERATIONS, LAUNDRY
ROBERT D RICHARDS & ROLAND W RICHARDS PTNRS. 623 S LYON PHONE 928-7498
 RICHARDS David 3215 E 13th Av 926-1983Δ
 RICHARDS Ernest J farmer Rt 1 Bx 258 Knox Butte Rd 928-8708Δ
 RICHARDS EVERETT R (AGNES E) PRES FISHER IMPLEMENT CO 5621 E LOCHNER RD 928-7713Δ
 RICHARDS George F (Florence O nurse) gardener Green Thumb 605 E 3rd Av
 RICHARDS James E (Phyllis) v-pres Fisher Implt 1040 S Oak 926-6286Δ Ch Carrie '65 Patrick '69
 RICHARDS Patty student OSU 1430 W 8th Av 926-2996Δ

HEATING OILS - LUBRICANTS
GASOLINES

CHISHOLM OIL CO.
 1431 CENTURY DR. 928-3210 ALBANY

NO MILEAGE CHARGE **JAY'S SEPTIC TANK SERVICE** **PHONE 928-8814 or 258-6138**
 P. O. BOX 67 CRABTREE

420 W. 3RD AVE.
FORTMILLER - HEIDER FUNERAL HOME
 "Service Always Within Your Means"
 PHONE 926-5881
 RT. 1 BOX 471 - TANGENT
Rolland's MOBILE HOMES
 HWY. 34 BETWEEN CORVALLIS & FREEWAY
 928-3381

HARRIS - TUNISON MOTORS, INC.
 NEW & USED CAR DEPT.
 310 E. Second Ave. - Phone 926-6011
 310 E. First Ave. - Phone 926-5725 - Body Shop AIR CONDITIONING

CREDIT BUREAU OF ALBANY
BUREAU OF MEDICAL ECONOMICS
 1707 S. HILL
 PHONE 926-5528



FIRST NATIONAL BANK OF OREGON

"The Bank With the Highest Personal Interest In You"

ALBANY BRANCH - 300 W. First Av. - Phone 926-5823 • WAVERLY BRANCH - 2100 E. Pacific Blvd. - Phone 926-5823



**TO BUY OR SELL
 REAL ESTATE**
 See A Member Of
**Albany Multiple Listing
 Service, Inc.**
 See Real Estate in Classified Section

- RICHARDS ROBERT D (GACELLA T) PTNR RICHARDS CLEANERS 1430 W 8TH AV 926-2996Δ CH ROBBY '57
- RICHARDS ROLAND W (SHARON) PTNR RICHARDS CLEANERS 3215 E 13TH AV 926-1983Δ CH DON '54 PATTI '58 SUSAN '59 BRIAN '60
- RICHARDS Wayne (Edell) US Army 1230 Center 926-1393Δ Ch Saruman '68
- RICHARDSON A Douglas (Betty J) printer Keuter Printing Co 1156 W 12th Av 926-5305Δ
- RICHARDSON C W 'WAYNE' (JUDY P OWNER ALBANY COLLEGE OF BEAUTY & PEPE'S PLACE) SELF-EMPLOYED 131 CLOVERDALE DR 926-2789Δ
- RICHARDSON Dale W (Jennie L secy Westminster United Presbyterian Church) chem US Bur of Mines 525 W 6th Av 926-2693Δ
- RICHARDSON Eugene A (Elizabeth A) county commissioner Linn Cty 1615 S Sherman 926-3663Δ Ch Cindy '56 Lori '58 Cheri '59
- RICHARDSON F Jay (Luanne J) dairy farmer Rt 1 Bx 271 Folsom Ln 928-8734Δ Ch Nancy '53 Susan '55 Ronald '62
- RICHARDSON J Leonard (Ellen) retired 341 E 3rd Av 928-3137Δ
- RICHARDSON Linda Rt 1 Bx 271 Folsom Ln 928-8734Δ
- RICHARDSON Mable M 1306 S Elm 928-9878Δ
- RICHARDSON Matilda 3690 Dian Av 928-9878Δ
- RICHARDSON Merle (wid Frank) Rt 1 Bx 270Δ E Knox Butte 928-7785Δ
- RICHARDSON Robert E (Reba J hairdresser Cynthia's) Rt 4 Box 314-R 926-5960Δ
- RICHARDSON Robert P (Ruth S) farmer Rt 2 Bx 194 Dever Rd 928-3091Δ Ch Carol Ann '52
- RICHARDSON Taggart (Diana rep Avon Prods) sls rep Ward Harris Inc 916 E 31st Av 926-6391Δ
- RICHARDSON Wayne C USNR 3600 Dian Av 928-9225Δ
- RICHARDSON Wayne V (Rose M head cook Sunrise School) carp 3600 Dian Av 928-9225Δ
- RICHEY Robert Rt 4 537 S Nebergall Loop Rd 926-5245Δ
- RICHEY Sherman (Barbara) prod mgr Richey's Mkt 3246 E Salem Av (#15) 926-6318Δ
- RICHEY'S MARKET #2 Jack Richey, LeRoy Richey, Purman Richey & Shi Richey ptrns 313 S Broadalbin 928-7221Δ
- RICHEY'S MARKET #4 Jack Richey, Leroy Richey, Purman Richey & Shi Richey ptrns & Claud Huff mgr 1835 Santiam Rd 926-4992Δ
- RICHISON J B (Leta P) jntr US Bur of Mines 517 W 9th Av 928-9213Δ
- RICHTER Ernest (Donna J admitting clk Albany Genl Hosp) painter Willamette Paint & Body Wks 1078 W 7th Av 926-2802Δ
- RICHTER Vera bkpr State of Ore 1415 E Salem Av (#7B)
- RICHTMYRE Richard C (Nelda H) adv mgr Albany Democrat Herald Rt 1 Bx 236 928-9261Δ Ch Christi '60
- RICKEL B L rept Willamette Inds 935 S Sherman 926-5369Δ
- RICKEL Rodney L emp US Bur of Mines 315 N Denver 926-8205Δ
- RICKERT Lawrence H (Addie E) retired Rt 1 928-9939Δ
- RICKETTS Alvie D (Joanne R) emp Western Kraft 1201 E 33rd Av 926-2155Δ Ch Tracy '62 Teresa '65
- RIDDER Pat C (Betty emp Branding Iron) sawmill wkr 840 Ridders Rd 926-2908Δ

ALBANY ALPHABETICAL LIST OF NAMES 262

- RIDDERS James (Sylvia P) clk USPO 616 W 11th Av 926-3492Δ Ch Mark '55 Kelly '56
- RIDDERS Melvin (Wanda wtrs Bamboo Terrace) Rt 4 Bx 3044A
- RIDDERS Michael A (Jolene M) US Navy 237 E 6th Av Ch David '68
- RIDDERS Thomas T farmer 810 Ridders Rd
- RIDDLE Cloyd V Rt 2 Bx 49 928-3986Δ
- RIDENOUR George D (Pearl) barber 1400 S Hill 926-1336Δ
- RIDINGER Bruce L (Sharon) slsmn Stoddard Chevy 1911 NW Broadway 928-9024Δ Ch Scott '60 Douglas '63
- RIDINGER John N (Judith) core layer Vancouver Ply 1620 Franklin Lebanon
- RIDINGER William R (Fern) retired 1197 Century Dr (#15) 926-3403Δ
- RIECKE Warren G (Shirley G medl records clk Albany Genl Hosp) mlt-ing Ore Met Rt 4 Bx 256R W Thornton Lake Dr 926-1712Δ Ch Virginia, Susan, Bill
- RIEGER Bonnie btcn Pink Poodle Bty Salon Rt 3 Bx 686 Riverside Dr 926-7255Δ
- RIEHL James A (Sallie K) chem Wah Chang 3308 S Clay 928-7269Δ Ch Sallie '60 Kenneth '62
- RIEKE Lenard L (Muriel) mtce Duraflake Co Rt 3 Bx 1020C
- RIEKE LeRoy (Muriel) mtce Duraflake Co Rt 3 Box 1020-C Alandale 928-7574Δ Ch Toni '51 Matthew '53 Phillip '55
- RIES Edward (Isabelle) garage ownr PO Bx 26 928-3748Δ
- RIESEN Albert E (Maureen) emp Wah Chang 1809 NW Broadway 926-2798Δ Ch Jon '59 Laura '62
- RIESTERER Larry A (Martina A) custom log hauling Rt 4 Bx 256M W Thornton Lake Dr 926-6462Δ Ch Rick '64 Amy '66 Timothy '67
- RIETZ Ernest H (Adella R opr Albany Tel Answering Serv) farmer Rt 1 Bx 408Δ Spicer Rd 928-9758Δ
- RIETZ Roger B carrier USPO 814 E Queen Av 926-3753Δ
- RIETZ William E (Donna) btchr Nebergalls Rt 1 Box 240-B 926-3166Δ Ch Donita '62 Diane '65 Dean '67
- RIGGLE Cecil (Betty) btchr Nebergall Rt 2 Box 231 926-7441Δ Ch Linden '52 Kenneth '54 Barbara '58
- RIGGS Gary L (Gloria btcn formn Western Kraft Rt 2 Bx 44B 928-928-8832Δ Ch Stephen '54 Suzanne '55
- RIKER Dollie 1430 S Marion 928-8225Δ
- RILEY Delbert W (Patricia) recorder Linn Cty 1110 S Oak 926-2361Δ Ch Deleen '54 Mark '57 Bruce '62
- RILEY Dick speech therapist Meml Jr HS (res) Heatherdale Trlr Pk 1339Δ Ch Theresa L '59 Eddie D '61 Lyle N '63 Randy G '64
- RILEY William D (Margaret E) meter man PP&L 3026 Locust 928-7110Δ Ch Debra '59 Timothy '60 Brenda '63
- RIMMER Oscar K (Bertha L) retired 220 S Jefferson 926-2833Δ
- RINEHART David C emp Wah Chang Rt 3 Bx 738-B 926-3986Δ
- RINER G M emp Perry's Annex 1805 N Pacific Hwy 926-4794Δ Ch Rick '57 Randy '60 Larry '53
- RINIER Geneva brtnrd Perry's Annex 4805 Knox Butte Rd
- RINIER Lawrence O (Judith J) frt mn Sites Silver Wheel 120 Clover Ridge Rd 928-7534Δ Vh Thomas '60 Toni '62 Amanda '67
- RINNE Richard W (Margery A secy Wood Tek Inc) student OSU & clk Mayfair Mkt #414 326 S Burkhardt 926-1213Δ
- RIOS Modesto C (Maria) meat cutter Steen Bros Meat Co 1227 SE 2nd Av RIOS Roxy 3611 Adah Av 928-7702Δ Ch Brian '64
- RISLEY William S Mrs 717 S Broadalbin 928-9369Δ
- RISSMAN Robert P (Peggy) state policeman 1640 E 24th Av 928-8693Δ
- RITCHEY Allen A (Carole S) ownr Allen's Chevron Serv 833 E 29th Av 926-7836Δ Ch Brian '66 Kyle '68
- RITCHIE DR D E dentist (ofc) 507 S Washington 926-3443Δ
- RITCHIE Dr Douglas (Steffany) dentist (res) 2717 S Burkhardt 928-7929Δ Ch Keith '59 Denise '60
- RITCHIE MAURIE (JANE L PTNR MAURIE RITCHIE JEWELER) PTNR MAURIE RITCHIE JEWELER 117 COUNTRY CLUB LN 926-2524Δ CH NANCY '53 CYNTHIA '57
- RITCHIE MAURIE JEWELER - MAURIE RITCHIE & JANE L RITCHIE PTNRS. 133 S BROADALBIN PHONE 926-2055
- RITCHIE Verdin (Patricia) USAF 2635 S Sherman 926-7029Δ Ch Gary '64 Sandra '62
- RITTER V Rt 3 Bx 666 Bryant Dr 926-8976Δ
- RITTER William W emp System Higher Education 3010 N Shore Dr 926-5661Δ
- RITZINGER Lawrence J (Hazel B clk Knight's Groc) Rt 3 Box 1230 Selo 928-7876Δ
- RIVERS Archie (Violet) 1717 E Water 926-6927Δ Ch Randolph '55
- RIVERSIDE CEMETERY ASSOCIATION 1305 West 7th Av
- RIVERSIDE GARDENS Nursery M R Widmer & Julia M Widmer ptrns 2340 W Queen Av 928-3243Δ
- RIVERSIDE SCHOOL Mrs Margaret Wilson prin Rt 3 Bx 736A Riverside Dr 928-8955Δ

COASTAL FARM & HOME SUPPLY
 PHONE 928-8554
 "The Valley's Only Complete Farm Store"
 3307 S. Pacific Blvd. Albany, Oregon

Anderson Heating & Air Conditioning COMPANY
 438 W. QUEEN AVE. 926-6688 926-3344 926-2707

Cor. Third & Ellsworth

RANSOM & SMITH, REALTORS



Albany, Oregon

SEE US FOR LOANS ON REAL PROPERTY *** EXPERIENCED IN INDUSTRIAL SALES

Phone 926-5834

FARMS ★ HOMES ★ COMMERCIAL PROPERTIES

- ROBARE J L (Billie E) emp Linn Pacific Rt 4 Bx 383-R Valley View Dr@ 928-9955Δ Ch Paul '56
- ROBARE Keven USN Rt 4 Bx 383-R Valley View Dr 928-9955Δ
- ROBARE Wayne A B (Ruth M tchr N Albany Jr HS) mech Linn Cty Shops 1099 W 15th Av@ 926-2043Δ
- ROBB JOHN M (JUANITA TCHR WAVERLY SCH) VICE PRES PEARCE, CHADWICK & ROBB INSURANCE HILLCREST LN@ RT 4 BOX 331-K 928-8100Δ
- ROBB Ray N (Betty) mgr Albany Plywood Plant-div Simpson Timber Rt 4 Bx 441 Independence Rd@ 924-5361Δ
- ROBBINS Earl (Cora M) blacksmith SPRR 715 E 16th Pl@ Ch Alvin '52
- ROBBINS G D (Phyllis) conductor SP RR 1310 Spring Hill Rd 926-4058Δ Ch Doretta '51 Mark '53 Cynthia '54 Linda '57
- ROBBINS Paul '75 E 16th Pl
- ROBERSON Calvin (Virginia) meat processor Smoke-Craft 2618 S Geary@ 926-6896Δ Ch Marlene '57
- ROBERSON David coll student 2618 S Geary 926-6896Δ
- ROBERSON O L (Ailene) emp Northwest Travel Equip PO Bx 275 Tangent
- ROBERTS Allen constn wkr David Hayes Constn 2460 S Marion 926-4165Δ
- ROBERTS Edward E (Florence C) formn Western Kraft 3201 S Columbus@ 926-3211Δ
- ROBERTS Garry E (Vicki M) electn Kern Electric 3605 S Oak@ 926-6856Δ Ch Troy '66
- ROBERTS James D (Donna L recpt Dr Carlson) supvr Ore Met 2617 S Fulton@ 928-3903Δ Ch Susan '53
- ROBERTS John C (Shirley thr Citizens Valley Bk) emp Albany Democrat Herald 206 E 14th Av 926-7502Δ
- ROBERTS Larry L (Mary L) butcher Nebergall Meat Co 1085 W 13th Av@ 928-8651Δ Ch Mark '69
- ROBERTS Leon D (Edith A) trk drvr Wimer Logging 2112 E Salem Av 928-7528Δ Ch Kathy '54 Robin '56 Tina '66
- ROBERTS Lonnie A US Navy 3235 E 14th Av 926-3748Δ
- ROBERTS Loren G USN 3235 E 14th Av 926-3748Δ
- ROBERTS O M (Emma B) constn wkr John Cude 2460 S Marion@ 926-4165Δ Ch Teresa '57
- ROBERTS Ralph L (Selma E) retired 1430 W 9th Av@ 928-7629Δ
- ROBERTS Roy constn SP&S RR 2270 E Linn (#17)
- ROBERTSON Bill U S Army 2758 S Shore Dr 926-5766Δ
- ROBERTSON Henry H (Willettta G practical nurse Corvallis Manor) mach Wah Chang 326 S Washington 926-7120Δ
- ROBERTSON Jack B (LaVae tchr) taxidermist Rt 2 Bx 13 926-4833Δ Ch Jacque '52 Lonn '55
- ROBERTSON Jack W (Elizabeth E) sismn Crites Tire Co 1130 S Oak@ 926-3989Δ Ch Teresa '59
- ROBERTSON O L (Eileen) trk drvr PO Bx 275 Rt 1 Tangent 928-8978Δ
- ROBERTSON TAXIDERM Studio Jack Robertson ownr Rt 2 Bx 13 926-6661Δ
- ROBERTSON Ted M (Mary) pharm Ervins 2758 S Shore Dr@ 926-5766Δ Ch Marijean '59
- ROBIDOU Virgil A (Sharon L) supvr Davidson Bkng Co 2546 Tudor Way 926-4113Δ
- ROBINS Elias H (Wilma tchr) retired 1425 W 9th Av@ 926-6160Δ
- ROBINSON A W (Mary A) emp Wah Chang Rt 2 Bx 22@ 926-3067Δ Ch Scott '66
- ROBINSON Allan student OSU 1250 S Maple 928-9108Δ
- ROBINSON Bryon W (Margaret) constn wkr 1154 W 10th Av
- ROBINSON C L (Agnes) retired Rt 4 Bx 235R@ Albany Corvallis Hwy 928-9767Δ
- ROBINSON D C (Maxine) lab US Bur of Mines Rt 4 Bx 214R@ Walker Ln 928-3687Δ Ch Steven '51 LuAnn '53 Jeffery '59 Dennis '56
- ROBINSON Harry R (Emily E) electn Western Kraft 2214 E Willamette@ 928-9671Δ
- ROBINSON Jonette J paste up dept Albany Democrat-Herald Rt 4 Bx 431
- ROBINSON Kathie emp Cynthia's Bty Salon 1025 E 1st Av@ 926-7344Δ
- ROBINSON Percy D intr Albany Genl Hosp (res) Albany Genl Hosp
- ROBINSON Stanley C (Edith M clk Cty Ct House) prntr Van Dahl Pub 1250 S Maple@ 928-9108Δ Ch Cheryl '51 Kenneth '55
- ROBINSON Talbott B (Helen C) emp USPO & rep Goodwill Industries of Oregon Inc 1685 Tudor Way@ 926-6169Δ
- ROBINSON Wilda 1812 W 12th Av@ 926-4868Δ
- ROCCIO Richard D (Marilyn D tchr AUHS) USAF 1227 W Queen Av@ 926-6967Δ Ch John '66 Jim '67
- ROCHE LEONARD (MARJORIE) CSHR CITIZENS VALLEY BANK 1140 PARK PL@ 926-8073Δ CH LORNA '53
- ROCKWELL Carrie A Mrs 1306 E 2nd Av@ 928-8402Δ
- RODDY Maude A (wid Emmett) 1804 E 1st Av@ 926-5714Δ
- RODEN Zita hlpr Northwest Inds 1417 E 28th Av
- RODGERS John (Patricia) self emp 1617 Crittendon Ln 926-7345Δ Ch John '58
- RODGERS Mary B 926 W 12th Av 928-8368Δ

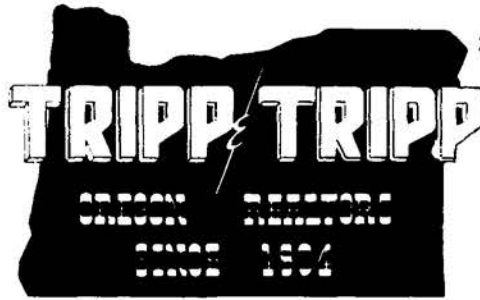

206 W. 1st Av.
926-1521

MEMBER
MULTIPLE
LISTING

- ALBANY ALPHABETICAL LIST OF NAMES 263**
- RODMAN Robert D (Sestilia N reporter Democrat-Herald) sports editor Democrat-Herald 1305 E 33rd Av 928-3627Δ Ch Derek '66 Colin '67
 - ROE Berle Allan clean up boy Stoddards Garage 602 W 3rd Av 928-7845Δ
 - ROE GEORGE J (MARYAN PTNR WORLD WIDE TRAVEL BUREAU & ALBANY GREATER OREGON) PTNR WORLD WIDE TRAVEL BUREAU 2650 LANSING NE@ SALEM ORE CH LAURIE '62
 - ROE Joe E millwrt Wah Chang 1330 W 14th Av 926-6209Δ
 - ROE Lucille A hsekpr 602 W 3rd Av 928-7845Δ
 - ROE Wesley M (Eva B) carp Wah Chang 420 S Denver 928-3286Δ Ch John '54 Scott '58
 - ROEBUCK Henry M (Wanda) mgr Mayfair Meat Dept 1250 Center 926-2698Δ
 - ROEBUCK Martin J (Agnes S library asst Albany Pub Lbr) mech Albany Frozen Foods 1945 S Main@ 928-9350Δ
 - ROEBUCK Morris emp Blue Lake 1250 Center 926-2698Δ
 - ROEBUCK Warren M (Lajane emp Richey's Mkt) emp Ore Met Rt 3 Bx 908K 926-5768Δ
 - ROEHRICH Charles III student LBCC 1525 E 35th Av 926-8418Δ
 - ROEHRICH Dorothy M Mrs 1525 E 35th Av@ 926-8418Δ Ch Dorothy '52 Janet '54 Christine '61 Nancy '63 David '65
 - ROEHRICH Steven student OSU 1525 E 35th Av 926-8418Δ
 - ROEPKE Ann Marie emp Linn Benton Com Coll Rt 1 Box 265 Folsom Ln 928-9834Δ
 - ROEPKE Charles L (Edith M) mach opr Willamette Industries Griggs Div Rt 1 Box 265 Folsom Ln@ 928-9834Δ
 - ROESKE Averil S (wid Arnold) 845 N Albany Rd 928-7369Δ
 - ROEUVER Glen W 208 E 5th (#203)
 - ROGERS Allen L tchr Albany Union H S Rt 4 Box 386-N@ 928-9972Δ
 - ROGERS Catherine W (wid Harold E) bkpr Atlantic Richfield Co 820 W 16th Av@ 926-2006Δ
 - ROGERS Donald L new car cleanup Waverly Mtrs Inc 230 S Lyon
 - ROGERS James M (Noveen) cabinet mkr Albany Cabinet Rt 1 Bx 99 Scio
 - ROGERS Joel B (Joan C) clk Pacific Pwr & Light 1104 W 37th Av@ 926-6325Δ Ch Jill '66
 - ROGERS John (Lynette) emp Wah Chang 409 E 28th Av 928-7544Δ Ch Jennifer '65 John '68
 - ROGERS Katherine O Mrs 410 W Queen Av Ch Vickie '52 Charles D '54 Frank '58 Spencer '60 Donald '63
 - ROGERS L B 950 Airport Rd (#3) 928-9644Δ
 - ROGERS Lorraine B 950 Airport Rd 928-9644Δ
 - ROGERS Marion C (Ellen) furnace opr Wah Chang Rt 4 Box 386-D@ 928-3472Δ Ch Zachery '52 Rowllinda '54 Diane '55 Gregory '57
 - ROGERS Marjorie A Crabtree 928-9020Δ
 - ROGERS Norman J (Mary J) press opr Ore Met Rt 3 Box 1074@ 928-9788Δ Ch Rodrick '58
 - ROGERS Perry L Crabtree 928-9020Δ
 - ROGERS Virgil 1504 S Jefferson 926-2762Δ
 - ROHNER George L (Doris J) dairyman Rt 2 Bx 98@ Groshong Rd 928-3917Δ Ch Donna '51 Terry '53 Randy '54
 - ROHNER Oswald J (Ellen K) retired Rt 2 Bx 98@ 928-3985Δ

"The Dairy With Their Own Cows"

Cooley's DAIRY

DRIVE IN STORE
& OFFICE
926-2902

ALBANY

PLANT
926-2890



ALBANY UPHOLSTERY CENTER

640 OLD PACIFIC HIWAY

926-1229



3523 S. PACIFIC BLVD.

PHONE 926-5881
RT. 1 BOX 471 TANGENT

CUSTOM DRAPES
LINOLEUM
CARPET
FORMICA

PHONE 926-4449

440 E. 1ST AVE.

REGISTERED PROFESSIONAL ENGINEERS-COMMERCIAL & INDUSTRIAL
ALBANY, OREGON



PHONE 926-5881
RT. 1 BOX 471 TANGENT

Rolland's MOBILE HOMES

HWY. 34 BETWEEN
CORVALLIS & FREEWAY



ART AND
ENGINEERING
SUPPLIES
Phone 926-2026

STATIONERS

Duedall - Potts

OFFICE SUPPLIES

327 W. First
Albany



"PHONE ORDERS TO GO"

WESTY'S DRIVE-IN

ALBANY

926-6717

2165 E. PACIFIC BLVD.



FARMERS INSURANCE GROUP

DON BROOKS
Your Agent

832 S. LYON

926-2237



TO BUY OR SELL

REAL ESTATE

See A Member Of
**Albany Multiple Listing
Service, Inc.**

See Real Estate in Classified Section

ROHRBOUGH FURNITURE - FURNITURE, MATTRESSES, UNFINISHED CHESTS, ANTIQUES LEE C ROHRBOUGH OWNER 422 W 1ST AV PHONE 928-8197

ROHRBOUGH DR JACK D dentist (ofc) 2210 E 9th Av 926-66133
ROHRBOUGH DR JACK D (Marcia) dentist (res) 276 Country Village Loop Road 926-27584

ROHRBOUGH Judith student U of O 820 W 8th Av 926-38654
ROHRBOUGH Karen student OSU 310 W 7th Av 928-72034
ROHRBOUGH Keith student OSU 310 W 7th Av 928-72034
ROHRBOUGH LEE C (KATHRYN F TCHR KNOX BUTTE SCH) OWNER ROHRBOUGH FURNITURE 820 W 8TH AV 926-38654

ROHRBOUGH MAX H (FRANCES H) PRES BLAIN CLOTHING CO 310 W 7TH AV 928-72034

ROHRBOUGH Susan 310 W 7th Av 928-72034

ROINSTAD Darrel U S Army 3017 S Madison 926-48264

ROINSTAD Leon self emp 865 W 19th Av

ROINSTAD Thor (Irma) mech Implt-Harrisburg 3017 S Madison 926-48264 Ch Patricia '53 Sherry '56 Danny '57

ROISEN DUANE E COMMISSION distr petro prods Duane E Roisen distr E 1st & S Burkhart 926-42314

ROL-LAND TRAILER SALES - MOBILE HOMES, TRAILERS ALLEN L ROLLAND PRES. & GEORGE LICHTENTHALER SECY.-TREAS. BETWEEN FREEWAY & CORVALLIS ON HWY 34 (P O BOX 753) PHONE 926-4243

ROLAND Sadie (wid Joe) 950 Airport Rd (#82) 928-85424

ROLER Arlin J student OSU 1225 S Waverly Dr 928-72654

ROLER Charles lift trk opr Ore Freeze Dry Foods 1200 E Salem Av (#21) 926-63074

ROLER Joseph G (Thelma A) sht mtl wk Birchfield Appl 1225 S Waverly Dr 928-72654 Ch Dennis '51

ROLES Delpha cook Myrl's Chuckwagon 1830 S Walnut 926-65494

ROLFE Hazel 421 E 3rd Av 926-13474

ROLFE Leon (May) emp North Santiam Mill City 1118 S Calapooia Ch Deborah '65

ROLFE R V (Velma) emp Wah Chang Rt 1 Box 400 926-74574 Ch Yvonne '53

ROLFE Victor U S Army Rt 1 Box 400 926-74574

ROLLAND ALLEN L (KATHRYN) OWNER ROL-LAND TRAILER SALES RT 4 BOX 398-R 928-92404

ROLLAND LOUIE (RENA) OWNER ROLLAND'S MOBILE HOMES RT 1 BOX 47-I TANGENT 926-66714

ROLLAND'S MOBILE HOMES - MOBILE & TRAILER HOMES, MOBILE HOME INSURANCE & FINANCING LOUIE ROLLAND OWNER RT 1 BOX 47-I TANGENT PHONE 926-5881

ROMANS Peter (Mildred) physicist US Bureau of Mines Rt 3 Box 679-R Bryant Dr 928-73794 Ch Ken '53 Roger '55

ROMANS Rita student OSU Rt 3 Box 679-R Bryant Dr 928-73794

RONER Anton M retired 515 E 5th Av 926-52864

RONER Fred A (Anna L) retired 1120 S Oak 926-17014

RONER Mary (wid Frank) 1410 E Front Av

ALBANY ALPHABETICAL LIST OF NAMES 264

RONER Paul (Frances E clk Giles Variety) 3155 E 13th Av 926-56944

RONER Robert E student 1120 S Oak 926-17014

ROOKARD Marcie J emp Pearce-Chadwick & Robb 710 Airport Rd 928-73964 Ch Mari '60 Dori '62 Kenneth '63

ROOSTER BARBER SHOP Fred A Shewey ownr 1135 E Salem Av

ROPP Aaron M (Verna) farmer & seedman Rt 1 Bx 412 Kennel Rd 928-87624 Ch Doris '51 Joyce, Darlene & Julie

ROPP AIR SERVICE - AIR & CHARTER SERVICE, CRUP SPRAYING & SEEDING JESS E ROPP & MAYNARD D ROPP PTNRS. RT 1 BOX 412K PHONE 928-3094

ROPP Barbara L Mrs 1625 Santiam Rd 928-34104

ROPP Dan M (Irva) farmer Rt 1 Bx 229R 928-99674 Ch Reynold '53

Mervin '55 Vilas '57 Mavis '61 Lawrence '63

ROPP E C emp Albany Frozen Foods 3635 Circle Dr 926-18494

ROPP H L (Judy) cabinet mkr Albany Cabinet Rt 4 Bx 250R 926-64874

Ch Gregory '67

ROPP JESS E (VELMA) PTNR ROPP AIR SERVICE RT 1 BOX 412-K 928-30944

ROPP John (Mary) farmer Rt 1 Box 169 Tangent-Lebanon Rd 928-77784

Ch Connie '53

ROPP Joseph 3635 Circle Dr 926-18494

ROPP MAYNARD D (LA VERNE) PTNR ROPP AIR SERVICE RT 1 BOX 403-A 926-18404

ROPP Ronald L (Sheila M) mech 853 N Waverly Dr Ch Jeffery '62

Ronald '69

ROPP Sam M (Verda E emp Stardust Motel) farmer Rt 1 Bx 403 10

Grange Rd 928-87384 Ch Juanita '52 Dwight '54 Dennis '58

ROPP Wanda nurses aide Sunset Manor Rt 1 Bx 403 10 Grange Rd 928-87384

ROSCOE Albert (Thena M) retired 730 S Ermine 926-19504

ROSE Effie (wid A J) 3246 E Salem Av (#19) 926-43654

ROSE Judson L retired 1725 E Front

ROSE Malcolm F retired 1725 E Front

ROSE Thomas L (Sara E) USAF 919 W 20th Av (#7)

ROSECRANS James T core layer Vancouver Ply Rt 3 Bx 160A Scio

ROSEN Irving (Thelma) slsmn Ralston's Mtrs 640 W 4th Av

ROSENALL Norman D carp Lantz Constn 1197 Century Dr (#32) 926-76794

ROSENBLATT Les M emp Western Kraft Corp PO Bx 42 Jefferson

ROSENBURG Anne R 1414 S Jefferson 926-16514 Ch Douglas '57

David '59 Dean '60

ROSENTHAL Clifford W (Peggy V mgr City Center Motel) emp Burns

Detective Agcy 1730 E Pacific Blvd 926-42034

ROSFN Franklin D (Helen bkpr Citizens Valley Bk) Rt 3 Bx 1021G

ROSS David A US Army 803 E 1st Av 926-40814

ROSS David Harold (Dorothy L) electl engr Eug 1700 E Pacific Blvd (#1) 928-83194

ROSS David H (Sharron L) greenchain Simpson Ply 505 Railroad

ROSS Donald M (Doris E) aid to handicap 803 E 1st Av 926-40814 Ch

John '57 Ruth Ann '60 Stephen '61 Jesse '63 Deborah '64 Hope '66

ROSS Donald Q (Eunice) mgr T & C Shoe Str Rt 1 Box 85-D Tangent 926-41474

ROSS Gary E (Betty M cook Owl Cafe) emp Citizens Valley Bk 1431 Gib-

son Hill Rd 926-17274 Ch Kimberly '64 Janell '66

ROSS Harold (Ina L) emp SP RR 1415 E Salem Av (#3) 926-30254

ROSS Homer (Muriel H) dept mgr Payless 1208 E 33rd Av 926-34654 Ch Karen '54 Eddie '58

ROSS James pipefitter Wah Chang 908 S Ferry (#9)

ROSS Jerry E (Faye E) emp American Can 1940 E Linn 926-83594 Ch

Sheila '66 Jerry Jr '67

ROSS John N PO Bx 262 Tangent 928-30294

ROSS Leonard C (Ellen K) mtce Ruson Laboratories 1529 Santiam Rd 926-23414

ROSS Milton E feeder Van Ply 825 E 34th 926-48854

ROSS Ray R (Helen) farmer PO Bx 262 Tangent 928-30294

ROSS Richard D (Joyce E) USAF 3115 S Madison 926-62184 Ch Christo-

pher '66 Stanton '69

ROSS Robert A (Judith) tchr LBCC 1130 E 10th Av 926-45034 Ch

Patricia '67 Jennifer '68

ROSS Samuel . landscaper gardener 115 W 5th Av (#7)

ROSS Sharon secy Chamber of Commerce 2004 S Jefferson 926-17804

ROSS Virgil J (Charlotte F) intr Ore Met 825 E 34th Av 926-48854 Ch

Mark '65

ROSS Virginia K emp Oregon Freeze Dry Inc 932 S Washington (#3) 926-64844

ROSS William F (Ella K) carp Draper Constn 1300 Howard Dr Ch Robert

Willey '60 Jessica L '64 Samuel '67

ROSSBACK Allen A (Annette E) emp Wah Chang Rt 3 Bx 1109 926-74554 Ch Matthew '66 Brett '68

ROSSITER Marion matron City Hall 908 S Ferry (#11)

**Cynthia's
Beauty Salon**

PHONE 928-8682

1045 E. 18TH ST.



Albany

MID VALLEY SECURITIES, INC. RayBar Professional Center

SPECIALIZING IN THE SALE OF STOCK FOR OREGON CORPORATIONS

PHONE:

OFF. 928-3319

WILLIS C. BURCK, PRESIDENT

425 W. 2nd Ave.

Albany, Oregon 97321



415 W. 1ST AVE.
ALBANY

APPLIANCE CENTER

PHONE
928-8242

- ROSSMAN D C (Ella) retired 964 1/2 S Ferry 926-3603 Δ
 ROSTOCK Ralph D (Shirley) USAF 719 E 19th Av (#225) 926-6115 Δ Ch
 Larry '53 Kelly '56 Valerie '54
 ROTH Alfred W (Patricia Ann) emp R Veal & Son Rt 2 Bx 156A Scio
 ROTH Amos (Ada) retired Rt 3 Bx 1098 7 Mile Ln 928-9084 Δ
 ROTH B L (MADELINE SECY FIRST FEDL SAVINGS & LOAN ASSN OF
 WILLAMETTE VALLEY) APPRAISER LNN CTY ASSESSOR'S OFC
 1215 W 11TH AV
 ROTH Bud rl est slsmn 2015 S Waverly Dr 926-8389 Δ
 ROTH Clayton (Kathleen) ply wk Van Ply 914 W 16th Av 926-3072 Δ Ch
 Clayton Jr '65
 ROTH DAN B (ETHEL) OWNER ROTH'S FURNITURE & APPLIANCES &
 AUCTNR DAN B & LARRY ROTH AUCTIONEERS 705 W 12TH AV 926-3082 Δ
**ROTH DAN B & LARRY AUCTIONEERS - DAN B ROTH & LARRY
 D ROTH AUCTIONEERS 130 N ELLSWORTH PHONE 928-3115**
 ROTH Ed (Anna) retired Rt 3 Bx 1102 Seven Mile Ln 928-9935 Δ
 ROTH Glenn D (Naomi) farmer Rt 2 Bx 363 Knox Butte Rd 928-3715 Δ
 Ch Carol '55 Helen '59
 ROTH Ivan D (Lola M) farmer Rt 2 Bx 338 Knox Butte Rd 928-8811 Δ
 Ch Kathryn '54 Loren '56 Harlan '57 Evelyn '59 David '62 Mary Ann '64
 ROTH Joseph D (Jean K) supvr Continental Construction Corvallis 2010
 S Geary 928-3695 Δ Ch Shirley '54 Kathy '62 Joe Jr '64
 ROTH Joseph E display adv Democrat-Herald 192 Lake
 ROTH Karen emp A&W Drive In 2010 S Geary 928-3695 Δ
 ROTH Katherine Rt 3 Box 1120 928-8707 Δ
 ROTH Kenneth (Evon) farmer Rt 1 Bx 383 7 Mile Ln 928-8901 Δ Ch
 Eileen '58 Gary '61 LaDonna '62
 ROTH Larry A (Myrna A) farmer Rt 1 Bx 381 7 Mile Ln 928-9856 Δ Ch
 Brian '61 Lori '64
 ROTH LARRY D (JOSEPHINE J) SLS MGR ROTH'S FURNITURE & AP-
 PLIANCES & AUCTNR DAN B & LARRY ROTH AUCTIONEERS 1155
 W 25TH AV 926-1237 Δ CH LAURI '53 TINA '56 DANNY '57
 ROTH Leonard P (Donna) farmer Rt 1 Bx 351 Goltra Rd 928-3069 Δ
 Ch Doug '55 Bobby '57 Melvin '65
 ROTH Margaret E 1400 S Powell Way 926-1924 Δ Ch Carla '51
 ROTH Marie (wid Henry) Rt 1 Bx 358-M 60 Goltra Rd 928-3967 Δ
 ROTH Mary Ann (wid Chris B) Rt 1 Bx 390 Fry Station Rd 928-9057 Δ
 ROTH Norman Daniel (Mary L) emp Wah Chang & pt tm slsmn Fryer Furn
 Rt 1 Box 399-A10 928-3710 Δ Ch Norman Jr '54 Robin '56 Teresa '59
 April '61
 ROTH Perry (Ruth J) farmer Rt 2 Bx 135 Dever Rd 928-3943 Δ Ch
 Janet '53 Carole '55
 ROTH Perry (Vivian) slsmn Blue Bell Potato Chip 805 NE Seavy Av
 Corvallis
 ROTH Phillip (Amelia) farmer Rt 1 Bx 359 Goltra Rd 928-3956 Δ
 ROTH Ronald P (Susan J) emp Wendel Woodworking 1250 Shortridge Ln 928-7838 Δ Ch Nanci '68
 ROTH Rosina (wid Martin) 1420 Santiam Rd 928-3501 Δ
 ROTH Ruth K Mrs lbrly supvr Albany Pub Schs, Linn Cty Dist #5 2610 S
 Waverly Dr 926-7066 Δ
 ROTH Wilmer W (Shirley E) slsmn Harris-Tunison 1420 S Madison 926-3066 Δ Ch Debora '60
 ROTHENGASS Earl T (Margaret T RN Dr Adams) tchr North Albany Jr
 HS 940 W 5th Av 926-4713 Δ Ch Thomas '56 Timothy '58 Anthony '60
 Mary Beth '62 Robbie '64
 ROTHFUS Sara M Mrs 1143 Green Acres Loop 926-2197 Δ
**ROTH'S FURNITURE & APPLIANCES - DAN B ROTH OWNER
 & LARRY D ROTH SLS MGR. 130 N ELLSWORTH PHONE 928-3115**
 ROTH'S WAREHOUSE 710 E Water
 ROTO ROOTER SEWER SERVICE Raymond McDougal ownr 1641 S
 Geary 926-3775 Δ
 ROUGHTON Robert E (Deanna J) pulp wkr Western Kraft 1314 E 32nd 928-8112 Δ Ch Tommy '62 Tami '64
 ROUMAGOUX Dan tchr Meml Jr HS Rt 3 Bx 1058A 926-8473 Δ
 ROUNDS Norman F (Gwendolyn clk Payless Drug) ofc mgr Duraflake
 3303 S Pine 926-2998 Δ
 ROUNDS Ruth Mrs lady asst Fortmiller-Heider Funeral Home, Heider
 Ambulance Serv 426 W 3rd Av
 ROUSE LANNY G (DALA E) OWNER ALBANY UPHOLSTERY CENTER
 432 N BURKHART 926-3767 Δ CH BRIAN LANE '67
 ROUSH G M 1410 W 8th Av 926-3545 Δ
 ROUSH Virgil L (Thelma) leadman mtce dept Duraflake Co 3415 S Oak
 928-8247 Δ
 ROWBOTHAM Jackie student 1009 Northview Ln 926-7567 Δ
 ROWE Burk M (Sonnia E) emp Wah Chang 1406 E 29th Av 926-7675 Δ Ch
 Darin '63 Devin '66
 ROWE David W student Linn-Benton 1217 E 38th Av 926-1614 Δ
 ROWE E L 119 S Ellsworth (#3)
 ROWE James C USN 1217 E 38th Av 926-1614 Δ
 ROWE Shirley tchr Millersburg School 1217 E 38th Av 926-1614 Δ

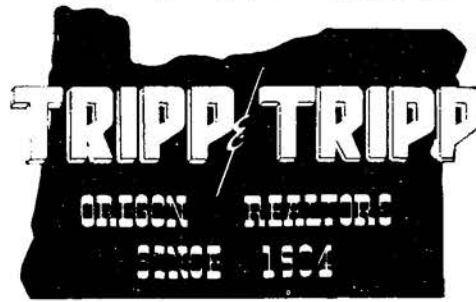

206 W. 1st Av.
926-1521

MEMBER
MULTIPLE
LISTING

- ALBANY ALPHABETICAL LIST OF NAMES 265
 ROWELL Diane student 1083 W Queen Av 926-1448 Δ
 ROWELL Jack J (Helen) ofcr Benton City Dog Control Rt 4 Bx 525 5th Fir
 Grove Rd 926-3451 Δ Ch Robert '52 Daniel '54 Michael '55 James '57
 ROWELL John Rt 4 Bx 525 Fir Grove Rd 926-3451 Δ
 ROWLAND Bernard A (Margaret M) appl mgr Bi Mart 1420 Center 928-
 9542 Δ Ch Janine '67 John '68
 ROWLAND Brenda 205 E 6th Av (#4)
 ROWLAND David M whse U S Bur of Mines 1520 Umatilla 926-4037 Δ
 ROWLEE Howard C (Gertrude E) retired 1116 W 11th Av 928-3295 Δ
 ROWLEE Jim (Sallie) trk drvr Sites Silver Wheel 926 W 11th Av 928-
 ROWLETT George H Jr emp Wah Chang 602 E 29th Av 926-6993 Δ
 ROWSON Larry E (Patsy C) emp Vancouver Ply & clk USPO 1440 S
 Broadway 926-3003 Δ Ch Steven '64
 ROYER Arthur L (Clara A emp Mutual Prod-Corvallis) emp Simpson Ply
 Corvallis 330 N Denver 926-8748 Δ Ch Bobby L '60 Leland '62 James
 R '65
 ROYER Chester F (Hazel M) farmer Rt 2 Bx 166 Conner Rd 928-8908 Δ
 ROYER Cindy R Mrs 2355 E Salem Av 926-8474 Δ Ch Teri '64
 ROZELLE Ben F Jr (Violet F) farmer Rt 3 Bx 912 Cty Farm Rd 928-
 7983 Δ Ch Pamela '57
 ROZELLE James farmer Rt 3 Bx 912 928-7983 Δ
 ROZELLE Louella 119 S Ellsworth (#13)
 RUARK Gene L (Doris J) ptr Citizens Valley Bk 1248 S Ferry 926-7509 Δ
 Ch Kevin '60 Kent '61 Angie '63 Denise '63 Gary '65
 RUARK Lester V (Ida V) emp Wah Chang 3536 Eleanor Av 928-9622 Δ
 RUBALCABA Ramon retired 319 E 7th Av 928-9472 Δ
 RUBENS Francis H (Paulene H chkr Safeway) trk drvr Meadow Land 1720
 W 16th Av 926-4717 Δ Ch Dena '52 Brent '55
 RUBENS Mike U S Army 1720 W 16th Av 926-4717 Δ
 RUBESH Edward J coll student 3033 Locust 928-7446 Δ
 RUBESH Edward L (Lois O) electn J & J Elec 3033 Locust 928-7446 Δ
 Ch Marlene '52
 RUBLE George D (Martha F) Rt 1 Tangent 928-7874 Δ Ch Luke '53
 Russell '55 Hobert '58
 RUBY Walter (Dorothy K) dairy formn Rt 1 Bx 275 Knox Butte Rd 928-
 9874 Δ Ch Teresa '63
 RUCH Vernon (Patricia) bridge wk SP&S RR Rt 2 Bx 91 9th Conser Rd
 926-7462 Δ Ch Jeanette '63 Linda '64
 RUCKERT Roger student Rt 1 Bx 201 Tangent 928-7966 Δ
 RUDISIL Pearl M 917 Waverly Dr 928-3898 Δ
 RUDOLPH Betty J 1248 S Takana 928-8429 Δ Ch Richard '51 Barbara '52
 Lindsay '53 Patricia '54 Lavonna '57 John '59 David '60 Anthony '63
 RUDZIK RALPH E SR (ESTHER J SECY-TREAS FASHIONS INC)
 PRES FASHION FLOORS INC 2130 S FERRY 926-1861 Δ CH RALPH
 JR '53 TIMOTHY '55 MARK '57 GREG '58
 RUGGLES Fred (Patricia) emp Albany Optical Lab 2305 E 4th Av 926-
 6232 Δ Ch Troy '60 Thayne '62 Sydney '63 Darcy '65
 RUGGLES Norman L melt fabricator Ore Met 3419 S Pacific Blvd 926-
 6972 Δ

Gilmore's
FLORIST
QUALITY FLOWERS SINCE 1940

ALBANY
305 WASHINGTON
PHONE 926-6061 (FORMERLY GRACES)

LEBANON
693 MAIN
PHONE 258-8111

Enco
Merle's Enco Service Station
GASOLINE • TIRES • BATTERIES • TUNE-UP • BRAKE SERVICE

PHONE 926-2745
1002 W. QUEEN AVE.
ALBANY, OREGON

406 W. 1ST AVE.
ALBANY

FRIDDE
Printing Company

PHONE
928-3322

PRIDE IN
OUR WORK!
OUR PRICES!

PHONE 926-5881
RT. 1 BOX 471 TANGENT
Rolland's MOBILE HOMES
HWY. 34 BETWEEN
CORVALLIS & FREEWAY

PLUMBING AND HEATING
RESIDENTIAL - COMMERCIAL
ALBANY PLUMBING & HEATING CO.
1615 Old Pacific Hwy. Phone 926-7746

ENCO**Dale Lipsey's
Enco Service Station**Phone 926-3907
1810 Grand Prairie Road
Albany, Oregon

GASOLINE • TIRES • TUNE-UP • AUTO ACCESSORIES • BRAKE SERVICE

Pick-up & Delivery - PACKARD BELL - Stereo Tapes
SONY TAPE
DECKS & TV'S
MAC'S
SALES & SERVICE
926-3076
WINGARD
ANTENNAS
1225 E. Pacific Blvd.**RAY ARCHER REALTY****RESIDENTIAL • BUSINESS • FARMS • LOANS**

110 W. 2ND AV.

PHONE 926-5507

ALBANY, OREGON



TO BUY OR SELL

REAL ESTATESee A Member Of
**Albany Multiple Listing
Service, Inc.**

See Real Estate in Classified Section

- RULE Albert R (Mary C emp Albany Clinic) extracting research Bur of Mines 2801 Umatilla 926-6775 Ch Lynnann '61 Barbara '62 Mary '63 Kathene '64 Ann Marie '67 Albert '67
- RULE Mary J 1243 S Madison Ch Michael Shane '68
- RUMBAUGH Alice Z (wid Harold) Rt 4 Bx 376 Palestine Rd 928-9966
- RUMLEY Junior L (Connie R fir ldy Albany Frozen Food) emp Plywood Prod 135 Onyx 926-4379 Ch Jerry '57 Dennis '59 Lee '67
- RUND Lance (Mary Ann) boiler opr Duraflake Co 3785 D St NE Salem
- RUNKLE Aleta H kitchen aide Albany Genl Hosp 120 S Denver 928-7437
- RUPP Julius V (Dolores M) mtr vehicle dept State of Ore 2433 E 16th Av 926-4546 Ch Susan '51 Vernon '53 Dennis '57
- RUPPERT Charles F (Sue emp Rexall's Bty Salon) emp Vancouver Ply 3810 Knox Butte Rd 928-8044
- RUPRECHT Frederick E (Beverly V) cement mason John Koch 625 S Walnut 928-7789 Ch David '66
- RUPRECHT Rudolph (Myrtle M) retired Rt 1 Bx 161 Tangent 928-8032
- RUSEN John (Gladys) rep United Steelworkers of Amer 3205 E 16th Av 928-8515 Ch Jack '54
- RUSH Nick retired 3523 Earl Av
- RUSH Rev Robert E (Marjorie) pastor Calvary Comm Rt 1 Box 327-K 928-3071 Ch Daniel '61 David '66
- RUSK Forest O (Alberta T) grader Albany Timber Prods 305 E 3rd Av 926-8374
- RUSK Stephen M tchr Albany Sch Dist #5 831 SW 8th Corvallis
- RUSS Perle G (Alma E) retired 532 S Baker (#1) 928-7021
- RUSSELL Clifford E (Evelyn L) custdn Madison Sch 704 E 3rd Av 926-2071
- RUSSELL David L emp Wah Chang 704 E 3rd Av 926-2071
- RUSSELL David W (Violet) traffic mgt Adair AFB Rt 4 Bx 383R2 928-9200
- RUSSELL Echo (Irvine) retired 1406 Santiam Rd 928-7138
- RUSSELL Everett R (Sandra) carrier USPO Rt 3 Bx 81 Scio
- RUSSELL Gary emp Stokely 940 S Ferry (#2)
- RUSSELL Gary L (Charlotte F) emp IMT 804 N Waverly Dr 926-5284 Ch Kenneth '69
- RUSSELL Gary P student LBCC 1319 E 34th Av 926-4915
- RUSSELL Josie (wid Robert L) 1525 S Geary 926-1772
- RUSSELL Lela V (wid Virgil L) distr Amway 504 S Chicago 928-9962
- RUSSELL Mabel E Mrs lbrn Wah Chang 519 S Broadalbin 928-9504 Ch Leslee '55 Tracy '56
- RUSSELL Orlando H (Elsie nurses aide Corvallis Hosp) emp Van Plywood 1319 E 34th Av 926-4915 Ch Glenn '52 David '54
- RUSSELL Rodney R (Doris V secy Dr Curtis) sht mtl J C Lemons 945 N Waverly Dr 928-3470
- RUSSELL Stephen student OCE 945 N Waverly Dr 928-3470
- RUSSELL Taleah student SOC - Ashland P O Box 794 928-9888
- RUST Max E (Pat E RN Dr Julius Varga) electn U S Bur of Mines 280 E Queen Av 928-7125 Ch Cindy '60 Mike '62 Cathy '64

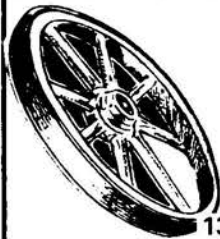
PICK-UP & DELIVERY**HUB
CLEANERS****CHUCK & ARVILLA HINEY**

1305 PACIFIC BLVD. 926-1787

- ALBANY ALPHABETICAL LIST OF NAMES 266
- RUST Sam F (Margaret A) emp Albany Fiber Glass 150 N Marilyn 926-8015 Ch Archie '66 Christine K '68
- RUTHERFORD Albert T (Betty M) custdn & bus drvr Grand Prairie 1115 E Water 926-7064 Ch Judy '56
- RUTHERFORD Mildred M 231 S Baker (#4)
- RUTHRUFF Lee H (Evelyn J) farmer 1302 S Umatilla 926-3453 Ch Barbara '51 James '54 Debra '56
- RUTHRUFF WARD M (MILDRED C) PTNR WILLAMETTE PAINT & BODY WORKS RT 4 BOX 387 928-9944
- RYALS Gordon P (Verlie E) ownr Ryals Trk Serv 495 E 2nd Av 926-1911
- RYALS Leon F (Mary) slsmgr Ryals Trk Serv 140 S Fulton 926-2058 Ch Frank '51 Robin '53 Bill '57
- RYALS TRUCK SERVICE G P Ryals ownr 908 N Pacific Hwy 928-3331
- RYAN ADVERTISING - ADVERTISING AGENCY PETER J RYAN
PRES. 2840 S MARION PHONE 926-4419**
- RYAN Jack (F Pauline) ownr His Majesty Barber Shop 365 E 14th Av 926-1988 Ch Pat '54 Danny '56 Frances '58
- RYAN Jim J mgr 3 Boys Mkt-Jefferson 940 W 18th Av 926-1450
- RYAN PETER J (KIT) PRES RYAN ADVERTISING & PTNR KRKT RADIO, KNND COTTAGE GROVE & K LOG KELSO-LONGVIEW WASH 840 LAUREL PL 928-9534 CH KELLEY LEE '58 TIMOTHY '61 MICHAEL '66
- RYDER Franklin W (Grace) proj Venetian Theatre 2077 S Marion 928-7012

S

- SAAR E June emp Wah Chang 1833 E 2nd Av
- SAATHOFF David student 754 Quarry Rd 926-5425
- SAATHOFF Lynne student 754 Quarry Rd 926-5425
- SAATHOFF Tom (Margery) slsmn Vancouver Plywood 754 Quarry Rd 926-5425
- SABATKA David W (Nona M) tchr Meml Jr HS 739 S Washington 928-8633 Ch Jayne '56 Julie '58 Amy '60 Mary '63 Carol '66
- SABO Zene mech Stoddard Chev 410 Hillview Dr Lebanon
- SABOE DR LA VERNE A chiropractic phys (ofc) 905 E 10th Av 926-3162
- SABOE Dr LaVerne A (Patricia M) chiropractor phys (res) 440 E Thornton Lake Dr 926-1607 Ch Cynthia M '52 LaVerne Jr '54 Anthony '59 Mary P '60 Joseph K '62
- SACHET Dennis 938 S Elm 928-8721
- SACHET Marion (Carol B rep Stanley Home Prod) glue mixer US Plywood 938 S Elm 928-8721 Ch Lisa '64
- SACHET Terry L shpg dept Duraflake Co 938 S Elm 928-8721
- SACHJEN W E Mrs 205 E 6th Av (#3)
- SADCO PAINT paint contr Edward L Sadowsky ownr 1100 E 31st Av 926-6364
- SADOWSKY Dennis US Armed Forces 1110 E 31st Av 926-6364
- SADOWSKY Edward L (Lillian M) ownr Sadco Paint 1100 E 31st Av 926-6364 Ch Pammy '61
- SADOWSKY Eugene B (Patricia K mgr Dearborn Apts) millworker Geo Pac Corp 924 E 31st Av 928-9774 Ch Lance A '67
- SADOWSKY Ronald L (Linda L) painter Sadco 1223 E 30th Av 926-1707 Ch Curtis '66
- SADRI ASGHAR (MIMI BROKER CIRCLE RLTY) SLSMNC CIRCLE RLTY & LAND DEVELOPER P O BOX 1001 926-3337
- SAFEMWAY STORE groc Mike Morrisey mgr 2250 E Pacific Blvd
- SAFEMWAY STORE groc Ralph R Hutchison mgr 635 S Pacific Blvd 926-4814
- SAFLEY Roy L (Frances tchr Sunrise Sch) ownr Village Estate Mobile Pk 3246 E Salem Av 926-3383
- SAGER Manford H (Shirley A therapy dept Albany Genl Hosp) clk USPO 1241 S Vine 926-2842
- SAGER Susan student Univ of Ore 1241 S Vine 926-2842
- SAHLEEN Carl O (Helen M mgr Lebanon 88' Str) bldr 3215 S Pine 928-8162
- SAHLEEN Myron (Nancy emp Hamilton's) formn CPS Constn 1401 E 32nd Av 926-7870 Ch Shelley '54 Jay '56 Julie '57
- SAHLSTROM George E US Army 2910 S Park Terrace 926-2763
- SAHLSTROM DR THEODORE W optometrist Albany Optometric Center (ofc) 225 W 2nd Av 926-6077
- SAHLSTROM Dr Theodore W (Marianne G) optometrist Albany Optometric Center (res) 2910 Park Terrace 926-2763
- ST CLAIR Ada (wid Leo K) Rt 2 Bx 41 928-9047 Ch Lana
- ST DENNIS Louis W (Beatrice) roadmaster's clk SPRR 1430 S Hill 926-4547
- ST JOHN Joyce Ann student OSU & wtrs Arctic Circle 2805 S Burkhart 926-2959
- ST JOHN Raymond W (Lucene V) trk drvr Traux Oil 2805 S Burkhart 926-2959

**SAVINGS & LOAN ASSN.**

231 W. 2nd Av.

Phone 926-4458

ROL-LAND TRAILER SALES

Between Freeway &
Corvallis on Hwy. 34

PHONE 926-4243

ST MARY'S CATHOLIC CHURCH Rev M W Doherty & Rev Edward Alt-stock pastors 822 S Ellsworth 926-1449A
ST MARY'S SCHOOL Sister Laura prin 815 S Broadalbin 928-7474A
ST PETERS EPISCOPAL CHURCH Rev John Power pastor 1099 W Queen Av 926-3188A
ST PETERS EPISCOPAL THRIFT SHOP 2nd hand str 334 W 1st Av
ST VINCENT DE PAUL SALVAGE BUREAU Gloria Michele mgr 338 W 1st 926-5451A
SALEM AV APARTMENT & MOBILE HOMES Ben S Bennett ownr 1415 E Salem Av 926-1989A
SALING Allen K (Sandra K) core opr Amer Can 1227 E 2nd Av 926-5964A
Ch Candace M '68
SALING R J (Fay) emp Vancouver Plywood Rt 1 Box 152 Tangent 928-9832A
Ch Penny '60 Patsy '62
SALMON M O & SONS - EXCAVATING CONTRACTORS, ROAD BUILDING, HEAVY EQUIPMENT RENTALS MERRILL O SALMON PRES., MERRILL O SALMON JR VICE PRES., DENNIS SMALLWOOD SECY. - TREAS. RT 1 BOX 232K (HWY 20) PHONE 928-3031
SALMON MERRILL O (IRENE) MGR ALBANY ROCK PRODUCTS & PRES M O SALMON & SONS 1185 W 25TH AV 926-3954A
SALMON MERRILL O JR (SHARON) VICE PRES M O SALMON & SONS 2705 S BURKHART 926-2408A
SALO Elmer (Edra) v-pres Wood Tek Inc 1607 Gibson Way 926-2741A
SALSBUURY Earl (Darlene) mech Stoddard Chev 325 S 2nd PO Bx 72 Jefferson
SALSMA John (Marie) retired Rt 4 Bx 546 Buena Vista Rd 928-3869A
SALTMARSH Earl G (Pearl B) retired Rt 4 Bx 380 N Albany Rd 928-7719A
SALVATION ARMY THRIFT STORE 223 W 3rd Av 926-3433A
SALZMAN L J Mrs 1153 W 12th Av 926-1901A
SAMARD Arlen C emp Western Kraft Corp PO Bx 241 Tangent 928-7776A
SAMARD Darrell J (Pat) spreader Vancouver Ply 2553 S Main 926-4901A Ch Tamera '65
SAMARD Gabrel C (Martha D) mech 1445 S Calapooia 926-4122A
SAMEK Agnes L hsekpr Albany Genl Hosp 1019 W 14th Av 928-9653A
SAMEK Larry US Navy 1019 W 14th Av 928-9653A
SAMEK Verne D (Adeline B) emp Wah Chang Rt 2 Bx 20-R 928-3245A
SAMPLE SHOP sample dresses Joe Millward ownr 337 W 2nd Av 926-3151A
SAMPLES Eva R (wid Thomas) 115 W 5th Av (#6) 926-5790A
SAMS Alvin J (Elta L) retired 622 E 35th Av 928-9365A
SAMS Nathan L (June M) purchasing agt Ti Line Inc 2308 S Waverly Dr 926-4344A
SAMS Nathan M US Navy 2308 S Waverly Dr 926-4344A
SAMSON Rosita D brndr Duck Inn Tavern 731 S Lyon (#5)
SANCHEZ Sharon Ann clk Ervins Drug Str 504 S Chicago
SANDERS APARTMENTS 306 E 4th Av
SANDERS Blanche J Mrs 808 E Queen Av 926-8068A
SANDERS C W emp Smoke-Craft Rt 3 Bx 739A
SANDERS Caleb W (Kay M) tech US Bur of Mines 3305 S Ermine 928-3969A Ch Debra '51 Kim '53
SANDERS Cecil J (Emogene nurses aide Sunset Manor) retired 540 E Queen Av 926-6126A Ch Howard '53 Billy '54 Randy '56
SANDERS Daniel student & dishwasher Bamboo Terrace 1640 S Oak
SANDERS Dewayne W (Vicki L) core fdr Van Plywood 1620 S Powell Way 926-5926A Ch John Dwayne '67
SANDERS Ernest H (Mary J) bkpr Wood Tek 1037 W 8th Av 926-1268A Ch Cindy '63 Lauri '65
SANDERS FRANCES OWNER HER MAJESTY'S BEAUTY SALON 245 GREEN ACRES LN 926-4333A CH JOAN '52
SANDERS FRANK 'HANK' (CAROLYNN M) PTNR F L SNYDER & SON INC 1235 E QUEEN AV 926-2034A CH THOMAS A '60 CRIAG S '61
SANDERS Harold E press opr Prind Printing Co PO Bx 861 926-3944A
SANDERS James M (Carol A) formn Van Plywood 3226 S Hill 928-3102A Ch Jeffery '63 Stacy '66
SANDERS Jerry L (Joyce) emp Wah Chang 1700 E Pacific Blvd 926-6580A
SANDERS Kenneth F (Evelyn) emp Van Ply 2330 S Hill 928-8447A Ch Janet '60 Jack '63
SANDERS Robert A student & dishwasher Bamboo Terrace 1640 S Oak
SANDERS Robert T 245 Green Acres Ln 926-4333A
SANDERS VERNON D PUBLIC ACCOUNTANT 528 S Ellsworth 928-9395A
SANDERS Viola M food processor Ore Freeze Dry Foods Inc 1640 S Oak
SANDERSON Maurice editor Albany Democrat Herald 1605 S Maple 926-2485A
SANDERSON Tom (Mary student Ore State) student Ore State 174 County Village Loop Rd 926-6270A
SANDIDGE Eva Rt 3 Bx 1021A 926-3063A
SANDOVAL Luis (Margaret) 1230 Elm 926-8017A Ch Anita Kay '55 Michelle '62

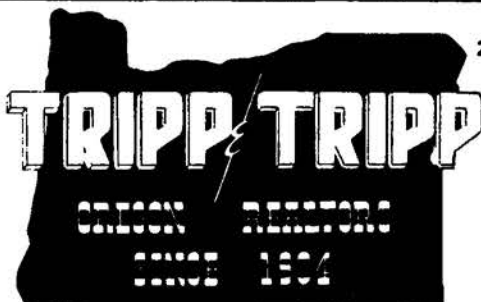

206 W. 1st Av.
926-1521

MEMBER
MULTIPLE
LISTING

ALBANY ALPHABETICAL LIST OF NAMES 267
SANDPIPER VILLAGE-TRIPP & TRIPP REALTORS - REAL ESTATE
206 W 1ST AV PHONE 926-1521 (WALDPORT) PHONE 563-2217
SANDQUIST Bill (Norene E) slsmn Franz Bkry 3640 Circle Dr 926-5394A Ch Ted '53 Darrel '55 Farrel '55 Craig '57 Becky '58
SANDQUIST Carl J (Jean P opr Pac NW Bell) self-emp 1029 E 24th Av 928-3294A Ch Linda '51 Larry '52 Nancy '60
SANDQUIST Carol E (Sally Ann emp Olson Clnrs) deputy sheriff Linn Cty 845 S Columbus 926-6132A
SANDQUIST Justus W (Eva M) contr 305 N Chicago 926-4869A
SANFORD James W (Thelma procng Mutual Prod) emp American Can Rt Box 313-K 928-3910A
SANKER Philip E (Mary A) clk Fedl Mtls Cr Union & emp U S Bur of Mines 832 E 2nd Av 926-3507A Ch Keith '62 David '63 Gregory '64
SANNON Amber dental asst Dr Melvin Johnson Rt 3 Bx 1009 S Pacific Hwy 928-3251A
SANNON Larry J (Helen M) emp Ore Freeze Dry Foods Rt 3 Box 1009 S Pac Hwy 928-3251A Ch Robert '52 Palma '55 Joel '57
SANTERRE Kim (Ann M audit clk Sears) 5162 Willamette Corvallis
SANTO Flora D emp Westy's Drive In 1235 Hood
SANTO Nora 1235 Hood
SANTOS Paul tchr AUH Sch Rt 3 Bx 1063 928-9278A
SAPP Francis L cannery wkr Stokely 2123 E Front Av 926-4319A
SAPP Robert E (Beverly) 4th man Mayfair 911 W Queen Av 926-4733A
SAPP Robert F (Betty A) emp Vancouver Ply Rt 1 Bx 275T Knox Butte Rd 928-7982A Ch Debra '57 Tamera '59
SAPP Ruby L Mrs nurses aide Sunset Manor 2015 S Main 926-3690A
SARFF Leland F (Lucia D) pharmacist 920 S Elm 928-8151A
SARGEANT Dale H (L Joan emp Oregon Freeze Dry) whse mgr F T Glaser 320 N Burkhardt 928-9609A Ch Clinton '59 Orion '62
SARGEANT Larry J (Judy L) farmer Rt 1 Bx 411 928-3834A Ch Shari J '66 Lori '68
SARTORY August G (Genevieve) emp Wah Chang 1660 Spicer Wayside 928-9624A Ch Michael '52
SASS Arthur H (Edith B) mtce Duraflake 1520 E 38th Av 928-9168A Ch David '56 Danny '57
SASS Claus A Jr (Kathleen A clk Smoke-Craft) servm NW Natl Gas Co 1130 W 9th Av 926-6609A
SATROM Mike (Sandra emp Smoke Craft) emp Smoke Craft 625 S Davidson (#32) 926-7558A
SAUVAGEAU Bea L wtrs Swept Wing 615 E 28th Av 926-5722A Ch Lisa '55 Joseph '56 Jon '58
SAVAGE Berda G Mrs ownr Cascade Distrng Co 1030 Maple
SAVAGE Clifford J (Naomia flrlady Stokelys) mtce Stokely 3216 S Chicago 928-3961A
SAVAGE Corrynne Rt 4 1530 Shady Lane 926-1757A
SAVAGE Dwight E (Tala emp Stokely-Van Camp) emp Standard Stations 620 E 4th Av 926-3389A Ch Brian '69
SAVAGE J W 1030 S Maple 928-9440A
SAVAGE Richard W US Navy 3216 S Chicago 928-3961A

LOOKING FOR SOMETHING?
Find it Fast
in the
CLASSIFIED SECTION



PHONE 926-5881
RT. 1 BOX 171, TANGENT
MILLERSBURG MARKET & CHEVRON SERVICE STATION
Owners: G. L. & PEGGY BAUM
PHONE 928-7954
Groceries • Meats • Fresh Produce • Gasoline
RT. 2, BOX 74
ALBANY, OREGON
CHEVRON DEALER

Rolland's MOBILE HOMES
HWY. 34 BETWEEN CORVALLIS & FREEWAY
Sease Painters, Inc.
Phone 928-8249
LIAL, DAVE & JACK
Owners
1410 Hop St., Albany, Ore.
COMMERCIAL • RESIDENTIAL • PAINTING & PAPER HANGING

COUNTER TOPS
CERAMIC TILE



CARPETING
LINOLEUM



802 E. 2ND

926-5379

SHIRLEY'S OREGON RESTAURANT



Rt. 3 - Box 1093-B - On Hwy. 34 & Freeway
PHONE 926-9077

COMPLETE DINNERS - STEAKS & SANDWICHES

KEN SEAVY DISTRIBUTING COMPANY



P. O. BOX 621
ALBANY, OREGON
203 NORTH JEFFERSON
PHONE 926-6313

ERVIN'S DRUG STORE PHONE **926-6078**
 THREE REGISTERED PHARMACISTS
 PRESCRIPTIONS - GIFTS - GREETING CARDS
 1805 Santiam Rd. Pacific Blvd. & Santiam Rd. Albany, Oregon

ALBANY MULTIPLE LISTING
TO BUY OR SELL REAL ESTATE
 See A Member Of
Albany Multiple Listing Service, Inc.
 See Real Estate in Classified Section

- Reliable Prescriptions**
 Sundays & Weekdays
 8:30 A.M. - 9:00 P.M.
 Located In Richey's Market
- SAVAGE William R (Daisy emp Smoke-Craft) emp Frager Furn Rt 4 1530 Shady Lane@ 926-1757A
 SAWYER Simeon H (Frances B) mach Albany Machine Shop 1321 E 33rd Av 926-5656A
 SAXTON Marvin R (Edna I emp Good Neighbor Greeting Serv) ofc mgr Frager Furn 1320 S Powell Wy@ 926-4517A Ch Ronald '54 Steven '55 Linda '57 Marilyn '60
 SAYLES Don E (Doris E emp Stokely VanCamp) mach United Chrome Prods 1220 E 23rd Av@ 926-5301A Ch Teresa '56 Larry '58 Karen '59 Connie '61
 SAYLOR Bert L (Hazel I dsgnr Gilmore's Florist) retired 1306 E 2nd Av 928-8402A
 SAYLOR Katie 227 E 3rd Av 928-9258A
 SAYLOR Norman L (Melba D) formn Ore Met Rt 3 Bx 1019S Alandale Subdivision@ 926-2624A Ch Jeannie '57 Brent '58 Paula '60
 SAYLOR Richard M (Patricia J bkpr Gent's Den) slsmn Best Buys Inc Rt 1 Bx 399-10 10 Grange Rd 926-1387A Ch Douglas '58 Joan Lynn '63
 SAYLOR Velora M clk Rawlings Stationery 1018 E 2nd Av@ 928-3596A
 SAYLOR Vern (Myrna J dental asst Dr Moore) formn Pacific Supply Co-op 910 W 18th Av@ 926-1280A
 SAYLOR Wilbert M (Frances emp Thrifty Drug) retired Rt 4 Bx 410A 928-3289A
 SCALTRETO Guy M (Norma P maid Golden Door Motel) techn U S Bur of Mines 305 S Ermine 926-3556A Ch Jo Ann '57
 SCALTRETO Tony G US Navy 305 S Ermine 926-3556A
 SCARBOROUGH J Tom (Mildred I World Book rep) carp Rt 1 Box 209 Tangent@ 928-7748A
 SCARBOROUGH Nancy Rt 1 Box 209 Tangent 928-7748A
 SCARBOROUGH O Paul emp Western Kraft Corp Rt 3 Bx 85B Scio
 SCARBOROUGH Steve Rt 1 Bx 209 Tangent 928-7748A
 SCARBROUGH Betty 723 S Walnut 926-3858A
 SCARBROUGH Grady E (Grace M bkpr Board Higher Educ) jitney drvr Van Ply 723 S Walnut 926-3858A Ch Allen '55
 SCHABLE Frank J (Theresa) retired Rt 2 Bx 69@ 928-3858A
 SCHACHTSICK GIL W (MAE) ASST VICE PRES & STAYTON BR MGR FIRST FEDL SAVINGS & LOAN ASSN OF WILLAMETTE VALLEY 152 W WASHINGTON@ STAYTON 769-5158A
 SCHACKMANN Bertha L clk PP&L 418 E 2nd Av 926-3424A
 SCHAECHER Ambrose W (Kathleen aide Albany Genl Hosp) mtls Wah Chang 1855 N Pacific Hwy@ 926-3710A Ch Pat '51
 SCHAECHER Ted US Army & student Salem Tech 1855 N Pacific Hwy 926-3710A
 SCHAEFER Coenia (wid Albert C) 1120 E 2nd Av@ 926-2534A
 SCHAEFER Rev Gerald W (Mary L) pastor Pentecostal Ch of God 1645 S Jackson@ 926-2576A Ch Mary '52 Trudy '53 Toby '59 Hilda '62
 SCHAEFER Richard E (Patricia J) lineman PP&L 2726 E 27th Av 926-7506A Ch Connie '54 Patricia '55 Michael '57 Kathleen '59 Marc '68
 SCHAEFER Roger J (Marian) carrier USPO Rt 1 Bx 360 Jefferson
 SCHAEFER Ronald D (Carleen J) emp Wah Chang 1605 E 2nd Av 928-3671A Ch Ricky '58 Daniel '59 David '59 Marty '61 Bobby '60

Lee's BEAUTY HUT
 "Latest in Distinguished Hair Fashions"
 D. L. "Lee" HANSEN, Owner
 122 S. ELLSWORTH 926-2323

- ALBANY ALPHABETICAL LIST OF NAMES 268**
- SCHAEFER Seth emp U S Bur of Mines 719 E 19th Av (#214) 926-2605A
 SCHAEFFER Prince E (Marian pub health nurse Linn Cty Health Dept) 3675 NW Highland Dr Corvallis
 SCHAFFER Larry (Lois) trk drvr Morse Bros 950 Airport Rd (#76)@ 926-7009A Ch Dianna '54 Linn '56
 SCHAFFNER Dennis G (Katherine K) carp Wah Chang 2320 W Queen Av@ 928-3589A Ch Timothy '51 Mark '52 Cynthia '53 Gary '53 Shelley '53 Suzanne '56 Shirley '58 Melanie '60 Dale '62 Bradley '66
 SCHALLER John L emp US Bur of Mines Rt 1 Bx 399C-4 928-8417A
 SCHAMP Gary L (Eva M) cutter Nebergall Meat Co 834 W 9th Av Ch Mary '57 Gary '59 Rick '60 Frank '65
 SCHAREN David C sports dir City of Albany 205 E 6th Av (#16)
 SCHARPF GEORGE L (MARTHA JANE) PTNR SCHARPF'S TWIN OAKS BUILDERS SUPPLY CO 1080 E 22ND@ EUGENE 344-3923A CH DONALD '53
 SCHARPF John T student 839 W 6th Av 928-9383A
 SCHARPF WILLIAM F (DORIS M) PTNR SCHARPF'S TWIN OAKS BUILDERS SUPPLY CO 839 W 6TH AV@ 928-9383A CH LOU '55
SCHARPF'S TWIN OAKS BUILDERS SUPPLY CO - BUILDING SUPPLIES, LUMBER, BUILDERS HARDWARE, WALLBOARDS, PAINT, ROOFING
 EVA M SCHARPF, WILLIAM F SCHARPF & GEORGE L SCHARPF PTNRS. & ELWOOD P HAILEY MGR. 1115 S JACKSON (P U BOX 69) PHONE 928-3309
 SCHEAFER D D (Margie rep Beeline Clothing) paper tester Western Kraft 1060 E 23rd@ 926-6497A Ch Michael D '63 Kayanne L '65
 SCHEAFER Duane D emp Western Kraft Corp 1304 E 34th Av
 SCHECHLA S L 2315 E Willamette 926-6933A
 SCHEELE Benjamin J (Donna L) emp Wah Chang 1426 E 6th Av@ 926-6579A Ch Grant '67
 SCHEER Louis S supt Albany Timber Prods 1027 S Elm 926-2442A
 SCHEFFLER Carl J USAF 1175 W 25th Av 926-7261A
 SCHEFFLER Quentin W (Clarice A) carrier USPO 1175 W 25th Av@ 926-7261A Ch Laurel '53
 SCHELENBAUM Donna J tchr Central School 1197 Century Dr (#23) 928-3109A
 SCHELER Barry L USAF 1136 E 6th Av 926-1835A
 SCHELER Charles D emp Simpson Ply Knox Butte Rt 2 Box 333 928-7706A
 SCHELER George C (Pauline M nurses aide Albany Genl Hosp) farmer Rt 2 Bx 333 Knox Butte Rd@ 928-7706A Ch Bill '54 Jim '58 Tom '50
 SCHELER Joanne Rt 2 Bx 333 Knox Butte Rd 928-7706A
 SCHELER Lawrence R (Leota L) emp Natl Guard Bur 1136 E 6th Av@ 926-1835A Ch Michael '55
 SCHELER Philip student OSU Rt 2 Bx 333 Knox Butte Rd 928-7706A
 SCHELER Robert emp Wah Chang Rt 2 Bx 333 Knox Butte Rd 928-7706A
 SCHELER Tom J grinder Vancouver Ply 810 W 18th Av (#10) 926-6350A
 SCHELL Annabelle 1217 Elm 926-3617A Ch Allen '68
 SCHELL RAY (LOUISE) OWNER AL-RAY MOTEL 2727 E PACIFIC BLVD 926-4246A
 SCHELL Robert Rt 2 Box 80 928-8981A
 SCHELL W W (Annabelle) ownr Schell's Junk & Salv Rt 2 Box 80@ 928-8981A Ch Dorothy '53
 SCHELLENBERG Allen H (Donna emp Stokely-Van Camp) asst formn Ore State Hwy 1106 NE 13th@ 928-3733A Ch Carolee '52 Marlene '55 Ronda '58
 SCHELL'S JUNK & SALVAGE salvaging & scrapping metals W W Schell ownr Rt 2 Bx 80 928-8981A
 SCHELKSKE Lawrence (Connie L) reprmn Pac NW Bell 2915 S Madison@ 928-3477A Ch Louise '56 David '57 Mark '61
 SCHERRER Harry L (Joan D) electn Rt 1 Bx 364-J@ 928-9097A Ch Scott '61 Sherry '64 Sharlee '66 Sharon '67
 SCHICK George (Bertha) retired 1010 S Geary (#19)@ 926-6547A
 SCHILLER Edwin R retired 211 N Pine@
 SCHILLER Manfred (Denelle) appr pipe fitter Wah Chang 2628 S Oak 926-8716A Ch Lisa '66 Bryon '69
 SCHLEGEL Diane N coll student 1810 E 29th Av@ 926-4750A
 SCHLEGEL George L (Louise M) farmer Rt 3 Bx 746 Riverside Dr 926-4639A Ch Dennis '53 Tony '56 Tracy '63
 SCHLEGEL Homer (Katie) retired 749 W 19th Av@ 928-3739A
 SCHLEGEL James A (Gail) drvr Ryals Truck Serv 1114 E 28th Av@ 928-8105A Ch Kevin '60 Jeffrey '63
 SCHLEGEL John J (Bea J bkpr Maurie Ritchie Jeweler) dist mgr Blue Bell Potato Chip 1810 E 29th Av@ 926-4750A Ch Todd '53
 SCHLEGEL Joseph A (Laura E) retired 220 S Ermine@ 926-6598A
 SCHLEGEL Mabel (wid Harry R) kitchen hlpr Albany Genl Hosp 2020 S Geary@ 928-7450A
 SCHLEWITZ James H (Rose M) chem Wah Chang 2504 S Hill@ 928-3644A Ch Dan '56 Julie '58 Andy '61 Robyn '62 Amy '69

MAIER ROOFING CO. FREE ESTIMATES FREE INSPECTION
 RT. 4 BOX 333X P.O. BOX 623 HILLCREST LANE 928-8253



"The Only Two-Legged Catt In The Insurance Business"

233 W. 2ND AVE.

PHONE 926-2046

- SCHLIEP Chester C (Vivian) bldg & mtce supt Adair AFB 1130 W 36th Av@ 928-7386A Ch Rehee '52
 SCHLIEP Roger C student Ore Tech Inst Klamath Falls 1130 W 36th Av 928-7386A
 SCHLOSSER Rev Dean (Peggyann tchr & v-prin Albany Private School) asst dir Albany Boys Club Rt 4 Bx 244 926-4942A
 SCHLUP Hilton T (Edith F tchr Lafayette Sch) quality control supvr Ore Freeze Dry 619 NE 13th 926-8230A
 SCHMIDT Arthur W (Laura F emp Mutl Prod) farmer Rt 1 Bx 293 Tapper Ln@ 928-3807A
 SCHMIDT Darlene techn Albany Genl Hosp Rt 2 Bx 306 928-9738A
 SCHMIDT David R (Nancy P) pres Timberland Services 120 Green Acres Ln@ 928-3679A Ch Mark '62 Lisa '65
 SCHMIDT Delbert fireman City of Albany 110 E 6th Av
 SCHMIDT Edna nurse 906 W 6th Av 928-8648A
 SCHMIDT Hubert (Pearl) Rt 4 Bx 226@ Hwy 20 926-3225A
 SCHMIDT Janie emp Albany Frozen Foods 140 N Oak 926-5915A
 SCHMIDT Joanne student Rt 2 Bx 70 928-9988A
 SCHMIDT Leslie C (Beverly E ofc mgr McDonald Candy) sander opr Duraflake 923 E 34th Av@ 926-3991A Ch Curtis '57 Lonnie '58
 SCHMIDT Mamie 1010 S Geary (#11) 926-4912A
 SCHMIDT Norman A emp Western Kraft 522 W 7th Av 926-6400A
 SCHMIDT Ray H (Ellen M) farmer Rt 2 Bx 306@ 928-9738A
 SCHMIDT Raymond A (Marie emp Albany Frozen Foods) farmer Rt 1 Bx 348 Grand Prairie Rd@ 928-7995A Ch Roger '53
 SCHMIDT Richard (Janet K secy Pioneer Natl Title Ins Co) 816 S Jefferson
 SCHMIDT Richard D 1625 Santiam Hwy 928-3410A
 SCHMIDT Robert W (Katherine E) farmer Rt 2 Bx 70 928-9988A Ch Johnny '59
 SCHMIDT Stanley (LaVona) field rep First Natl Bk 2640 S Liberty@ 926-6689A Ch Crystal '57 Julie '59 Troy '66
 SCHMIDTKE Gilbert H (Jeanette M) yd mn SP RR 639 S Montgomery@ 928-3544A Ch Janice '54 Robert '57 Bonnie '58 Julie '65 Marcia '68
 SCHMIERBACH Fred H (Helen M) slsmn Albany Auto Pts 1035 E 23rd Av@ 926-3783A
 SCHMITT Elsie 1436 E 1st Av 926-1883A
 SCHMITT R E emp Wah Chang 412 E 25th Av 926-3179A
 SCHMUCKER Amos (Ruth) farmer Rt 1 Bx 319 Tennessee Rd@ 928-8024A
 SCHMUCKER Ezra O (Martha E) farmer Rt 1 Bx 178 Tangent 7 Mile Ln@ 928-7978A Ch Mary Ellen '53 Ronald '54
 SCHMUCKER Gerald Rt 1 Bx 178 Tangent 7 Mile Ln 928-7978A
 SCHMUCKER Janice head teller State Savings & Loan Assn Rt 1 Box 178 Tangent 928-7978A
 SCHMUCKER Shirley Rt 1 Bx 178 Tangent 7 Mile Ln 928-7978A
 SCHNEIDER John (Beverly) emp American Can 173 Country Village 926-8367A Ch Greg '54 Jeff '56
 SCHNEIDER Robert G (Diana S) paper maker American Can 2554 Tudor Way 926-8273A Ch Jan '66 Brett '68
 SCHNEIDER Thomas A (Margaret K) prodn trainee Stokely VanCamp 347 Country Village Loop Rd 926-7830A
 SCHNEIDER Thomas R (Rita M) rec opr Western Kraft 1500 S Maple 926-3975A Ch Thomas J '60 Christine R '61 David L '63 Mark J '63
 SCHNEPP J Bud (Virginia F) labor formn Robert C Wilson 3340 Scott Av@ 928-8771A
 SCHNORR Ralph (Doris lbrn North Albany Jr H S) ptrn Wood Fabricators Rt 1 Box 221@ 926-6898A
 SCHNORR Richard L (Carolyn cshr Bi Mart) ptrn Wood Fabricators 3022 S Marion@ 926-6102A Ch Danny '64
 SCHOBLOM Eric 622 S Walnut 926-1270A
 SCHOBLOM Mauritz H (Rosemary K clk Duedall-Potts) drftsmn Linn Cty Engr Ofc 622 S Walnut@ 926-1270A Ch Suzanne '53 Alan '62
 SCHOEN Carl (Opal) feed slsmn Triangle Mills P O Box 267@ Jefferson 928-8403A
 SCHOEN ELECTRIC MOTOR SERVICE elec mtr repr Erwin H Schoen ownr 626 W Queen Av 926-3080A
 SCHOEN Erwin H (Peggy G) ownr Schoen Elec Mtr Serv 3314 S Columbus@ 928-9498A
 SCHOEN Larry E electn Schoen Elec Mtr Serv 1840 Columbus
 SCHOEN Mary (wid Walter) babysitter 1330 S Lafayette
 SCHOONOVER Betty Mrs Rt 4 Bx 408 926-1784A Ch Kenneth '50
 SCHOONOVER Sue Ann student OU Rt 4 Bx 408 926-1784A
 SCHOPP Thomas (Peggy) asst mgr Bi-Mart 700 Ermine 926-7973A Ch Paul '67 David '69
 SCHRADER Leon G (Judy Lee tchr Hamilton Creek Sch) jntr Ore Met 1530 S Geary@ 926-3894A
 SCHRAM Robert S shpg clk-formn R Veal & Son 1197 1/2 Santiam Rd 926-1865A
 SCHRAM Tom serv sta atndt Pete's Automotive 407 S Geary

206 W. 1st Av.
926-1521

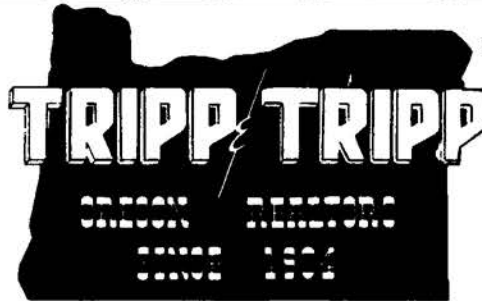

MEMBER
MULTIPLE
LISTING

- ALBANY ALPHABETICAL LIST OF NAMES 269
 SCHRAM William C (Opal F emp Smoke-Craft) millwrt City of Albany 335 S Geary 926-2929A
 SCHRENK Benton C (Bess E) retired 3001 S Chicago@ 928-3826A
 SCHROCK Dean (Kathleen secy Halsey Seed Lab) farmer Rt 1 Bx 21@ Tangent 928-7943A Ch Chris '64
 SCHROCK Donald slsmn OK Tire Strs Rt 1 Box 160 Tangent 928-9025A
 SCHROCK FARMS INC V ernon Schrock pres, Leona Schrock v pres & Dean Schrock secy-treas Tangent 928-8720A
 SCHROCK Julia student Elliott Prairie Rt 1 Box 23 Tangent 928-8063A
 SCHROCK Leonard slsmn OK Tire Str Rt 1 Box 160 Tangent 928-9025A
 SCHROCK LeRoy (Violet) farmer Rt 1 Bx 384 7 Mile Ln@ 928-9063A Ch Jane, Lois & Grace
 SCHROCK Loren USN Rt 1 Bx 18 Tangent Lebanon-Corvallis Hwy #34 928-3828A
 SCHROCK Marilyn student Rt 1 Bx 384 7 Mile Ln 928-9063A
 SCHROCK Marvin L (Agnes V) ownr OK Rubber Widrs Rt 1 Box 160 Tangent@ 928-9025A Ch Janet '52
 SCHROCK Melvin (Anna M) pastor Tangent Menn Ch & bus drivr & jntr Mc Farland Sch Rt 1 Box 23 Tangent Lebanon-Corvallis Hwy #34@ 928-8063 Ch John '54
 SCHROCK Raymond (Margaret L) slsmn Henshaw Rity 914 E 1st Av 926-8404A
 SCHROCK Ruth student Rt 1 Box 160 Tangent 928-9025A
 SCHROCK Vickie Rt 1 Box 18 Tangent Lebanon-Corvallis Hwy #34 928-3828A
 SCHROEDER Rev David W (Beverly) pastor Good Shepherd Lutheran Ch 1217 E 29th 926-3373A Ch Gloria '64 Gretchen '66 Gwendolyn '67
 SCHROEDER Dorothy M (wid Walter) nurses aide Albany Genl Hosp 900 W 10th Av 926-7324A
 SCHROEDER Lawrence H (Leona S) mtce supvr Ore Met 3121 N Shore Dr@ 928-7366A Ch Forrest '52 Janet '54 Guy '57
 SCHUELLER Robert A emp Safeway 1110 S Lincoln 928-9411A
 SCHUELLER William J (Rosemary M) converter American Can 1143 W 12th Av 926-8784A
 SCHUH Albert G (Lucille S) retired 1079 W 14th Av@ 926-4688A
 SCHUH George F (Dorothy K) mtce Linn Cty Hwy Dept 129 S Sherman@ 926-6460A
 SCHUH Julius (Gabriel cshr Pacific Power) mtce Stokely Van Camp 4710 San Felecia Av@ 926-3713A
 SCHUH Norman R (Beverly R) emp Plywood Prod 2815 S Oak@ 926-4558A Ch Dwayne '59 Timothy '61 Patrick '64
 SCHUH Robert C farm laborer Plagmann Farms 2725 E 28th Av 928-7053A
 SCHUH Sam (Gladys) farm laborer Plagmann Farms 2725 E 28th Av@ 928-7053A Ch Carol '53 Kevin '60 Barry '62
 SCHUH Walter D (Katheryn J) pt tm farmer 1025 Anne Ch Lisa K '68
 SCHULD Matt N (Kathleen) gluer Simpson Tmbr Rt 1 Box 255-K Hwy #20@ 926-7458A Ch Steve '51 Ernest '56 Dawn '61

209 W. 1st
Downtown
Albany

Beauty Through the Years

BEAUTY SALON 928-3524



1940 E. Pacific Blvd.

TRUCK
STOP
CAFE

24 HOURS

JUDY & GARRY BLACK

Rolland's MOBILE HOMES

HWY. 34 BETWEEN
CORVALLIS & FREEWAY

PHONE 926-2962

**WAVERLY
GUEST HOME**

2853 E. Salem Av. Albany

CITIZENS VALLEY BANK

"Your Friendly Home Owned Bank"

"EIGHT BRANCHES SERVING THE MID-WILLAMETTE VALLEY"

Member FDIC
Phone 926-4221

3rd & Ellsworth
Albany, Oregon

STODDARD CHEVROLET
 Albany, Oregon
 SALES - SERVICE - OPEN EVENINGS
 505 South Ellsworth
PHONE CALL 926-4236



Tom & Jerry's Heating & Cooling, Inc.
 2317 Waverly Dr.
 Albany, Oregon
 G.E. Authorized Sales & Service
 HEATING - AIR CONDITIONING - COMMERCIAL - RESIDENTIAL

AASUM GOLDEN RULE FUNERAL SERVICE
FUNERAL HOME
 805 South Ellsworth St. Phone 926-5541 Albany, Oregon
 Price is your choice
 Service our obligation

ALBANY MULTIPLE LISTING
TO BUY OR SELL
REAL ESTATE
 See A Member Of
Albany Multiple Listing Service, Inc.
 See Real Estate in Classified Section

- SCHULER Emmett D (Lois M secy Don Endicott) plt formn Wah Chang 3106 S Chicago@ 928-8184Δ Ch Terry '56
 SCHULER John US Army 3106 S Chicago 928-8184Δ
 SCHULER Lavern R shgp jitney Duraflake Co 2304 E Front Av
 SCHULER Paul (Hazel E) yark work 735 S Fulton@ 926-7086Δ
 SCHULER Raymond emp Duraflake 2304 E Front
 SCHULER William E (Dawn) counter slsmn-del Halton-Berg Automotive Serv 1221 W 36th Av 926-7039Δ
 SCHULMERICH Wes (Cecile K) retired 135 Picardy Ln@ 926-2662Δ
 SCHULTE George F (Ruby M) retired 1120 E 1st Av 926-2542Δ
 SCHULTE George F Jr (Margaret) formn Wah Chang 3215 E 13th@ 928-9429Δ Ch Kerry '56
 SCHULTE James L emp Richey's Mkt 1120 E 1st Av
 SCHULTE Robert J (Eleanor) mill wkr R Veal & Sons 1414 S Park
 SCHULTE William 1120 E 1st Av 926-2542Δ
 SCHULTZ A O Mrs 1655 Tudor Way 928-9269Δ
 SCHULTZ Ada 1200 E Salem Av (#7)@ 926-1994Δ
 SCHULTZ Donald L (Lilly Ann) grader opr Simpson Timber Rt 1 Bx 87-C@ Tangent 928-7837Δ Ch Neil '53 Wayne '51
 SCHULTZ Elsie B (wid Henry F) emp Albany Frozen Foods 1421 Fern Av@ 928-8826Δ
 SCHULTZ Herbert R (Alice H bkpr) retired 1141 E 9th Av@ 928-9655Δ
 SCHULTZ Loren S techn Wah Chang 1655 Tudor Way@ 928-9269Δ
 SCHULTZ Wilmer F emp Western Kraft Corp Rt 2 Bx 276C
 SCHULZ Alfred (Ila M) carp Draper 1310 Chestnut 928-7363Δ Ch Curtis '54
 SCHULZE Adolph H (Thelma ofc mgr Kerns Mtr) caretaker Cty Ct Hse 3110 S Pine@ 926-5473Δ
 SCHULZE Fred T car inspr SP&S RR 1510 S Marion@ 926-4114Δ
 SCHULZE Freida S (wid Henry C) 1510 S Marion@ 926-4114Δ
 SCHULZE Karen student 2813 S Burkhardt 926-3903Δ
 SCHULZE Larry 829 S Chicago 928-7170Δ
 SCHULZE Leonard J (Bernice M) sls mgr Ore Freeze Dry 1609 Crittendon 926-5491Δ Ch Gregory '54 Richard '56
 SCHULZE Louis H (Gertrude S) emp Ore Elec RR 2813 S Burkhardt@ 926-3903Δ Ch Susan '52
 SCHULZE Ralph W (Edna) ownr Ralph's Barber Shop 829 S Chicago@ 928-7170Δ
 SCHUTT Gertrude btcn Beauty Lounge 930 S Elm 926-6271Δ Ch Gregory '52
 SCHWAB David emp Oregon Freeze Dry 1075 W 8th Av 926-4250Δ
 SCHWAB George W (Elsie emp Stokely-Van Camp) custom baling & emp Stokely-Van Camp Millersburg Rd@ Rt 2 Box 93 928-3897Δ
 SCHWAB Harold student Rt 2 Box 93 Millersburg Rd 928-3897Δ
 SCHWAB Larry (Carolyn M accts payable Vancouver Ply) Rt 2 Bx 391
SCHWAB LES TIRE CENTER - TIRES SALES & SERVICE, BATTERIES, WHEELS LESLIE B SCHWAB PRES. & ROBERT O DICKMAN MGR. 2925 SANTIAM RD PHONE 926-2226
 SCHWAB LESLIE B (DOROTHY) PRES LES SCHWAB TIRE CENTER P O BOX 220 PRINEVILLE ORE (ZC 97554) 447-4136Δ CH MARGIE '52

- ALBANY ALPHABETICAL LIST OF NAMES 270**
 SCHWAB RALPH (EVELYN) VICE PRES PRIDE PRINTING CO INC & AGT PROVIDENT LIFE INS 1075 W 8TH AV@ 926-4250Δ
 SCHWAB Ronald E (Myrna) emp Seavy Distrng Co Rt 4 Bx 386L2@ 926-2433Δ Ch Janelle '63 Richard '65
 SCHWAB Thomas C emp Agro Fab Inc 1075 W 8th Av 926-4250Δ
 SCHWAB William L (Edith F) sub agt Capital Press Rt 2 Bx 240 928-8029Δ
 SCHWABAUER Alden A (Adelaide) asst genl mgr Frager Furn Co Inc 2555 Mountain View Dr South Salem
 SCHWANKE Helmuth R (Florence dom wk OSU) equip opr OSU Independen Rd@ Rt 4 Box 429-T 924-5081Δ
 SCHWANKE Howard E mtce Duraflake Co Rt 1 Bx 144A2 Monmouth
 SCHWARTZ Calvin P (Dorothy E) carp 1905 S Main 926-4784Δ Ch Eilly May '52 Lee '55 Danny '57 Cindy '65 Timmy '67
 SCHWARTZ Clarence E (Peggy L) emp Albany Frozen Foods 714 S Broadalbin 928-8481Δ Ch Kenneth '53 Larry '54 Robert '58 Michael '69
 SCHWARTZ Douglas 714 S Broadalbin 928-8481Δ
 SCHWEITZER Donald (Alice M) instrument reprmn Wah Chang 1805 E 2nd Av@ 928-8880Δ Ch Dale '54 Gary '56 Timothy '67
 SCHWEITZER Harold (Betty) emp Vancouver Ply Rt 2 Box 153-F@ 928-8074Δ Ch Mark '58 Susan '60
 SCHWEITZER James R (Carol A proof opr U S Natl Bank) Rt 1 Bx 276-F 928-8973Δ
 SCHWEITZER Roland (Esther Marie) emp Benton-Ply Rt 1 Bx 276C@ Knox Butte Rd 928-7919Δ
 SCHWINDT Carmen M 1845 S Jackson 926-3823Δ Ch Douglas '62 Danny '63 Donald '66
 SCOARDE Edith P 310 S Ermine@ 926-3014Δ
 SCOFIELD Eugene (Betty) drvr Truax Oil Co Rt 3 Bx 687@ Ebinger Dr 928-9619Δ Ch Eugene L '57 Starla D '62 James C '65 Raymond K '67
 SCOFIELD Marion L (Clay Ella) carp John Cude 3529 Dian Av@ 926-5345Δ Ch Laura '52 Cindy '59
 SCOTT A Elsie 423 1/2 S Baker 926-6334Δ
 SCOTT Arthur L clk SP RR 3110 E 14th Av 926-1792Δ
 SCOTT Bud G (Verna L) emp Wah Chang 1415 S Hill@ 928-9127Δ Ch Joe '52 Kevin '57
 SCOTT Byron C (Edna J) farmer Rt 1 Bx 144 Tangent Hwy 99E@ 928-8986Δ Ch Nancy '59
 SCOTT Emmett E (Pearl L) mgr Scotty's Payless 835 S Davidson@ 928-7483Δ
 SCOTT George B ownr Scotty's Broiler 1005 E 2nd Av 926-2759Δ Ch Lee '52 Monte '53
 SCOTT Ilaine 2015 E 16th Av@ Ch Edward '55
 SCOTT James D (Mary A) USAF 2046 S Hill 926-6700Δ Ch Elizabeth '63 Steffanie '68
 SCOTT James N (Berdina) tchr Meml Jr H S Rt 4 Box 517-W@ 926-4668Δ Ch Darcie Lynn '65
 SCOTT James R (Lucille) pntr OSU Rt 4 Bx 398 Scenic Dr@ 926-5255Δ
 SCOTT John N (Juanita L) ownr Albany Lndry & Clnrs 3535 Circle Dr@ 926-3525Δ
 SCOTT Leslie S food processing Ore Freeze Dry Foods Inc 1005 E 2nd Av 926-2759Δ
 SCOTT Lou L emp Goode, Goode & Decker 230 Lyons (#7)
 SCOTT Robert E student LBCC 945 W 6th Av 926-1965Δ
 SCOTT Robert T (Judy tchr Liberty Sch) atty Linn Cty (res) 1547 S Lafayette 928-3571Δ
 SCOTT S F retired 606 W 5th Av 926-5193Δ
 SCOTT Susan Rt 1 Bx 144 Tangent Hwy 99E 928-8986Δ
 SCOTT Tom (Juanita) slsmn Merle Taylor Rt 1 Box 408-S@ 926-7434Δ Ch Joe '55 Dick '57 Jack '61 Maria '64 Margaret '66
 SCOTTY'S BROILER restr George Scott ownr 858 S Burkhardt 926-3687Δ
 SCOTTY'S PAYLESS serv sta & trlr rentals E E Scott lessee Rt 3 Bx 1089 Hwy #34 926-9154Δ
 SCOVELL Vivien RN 920 W 8th Av@ 926-3182Δ
 SCOVILL David USN 3313 S Hill 926-6290Δ
 SCOVILL Dean student Belview Comm Coll 3313 S Hill 926-6290Δ
 SCROGGINS Thomas L (Mary) graduate student OSU Rt 4 Box 398-S 928-9337 Ch Susan '65
 SCUIH Samuel emp Wah Chang 755 S Davidson (#13) 926-8579Δ
 SCURLOCK Roy (Louina emp Stokely VanCamp) telegrapher SP RR 2049 E Front Av 926-6845Δ Ch Sharon '63 Joanne '64 Roy II '66
 SEADERS John (Anne) tchr OSU 306 E 6th Av@ 926-2494Δ Ch Ian '59 David '60 Lowell '62 MaeAnne '63
 SEAL Larry K (Gail) metallurgist Wah Chang Rt 2 Bx 39 928-7889Δ
 SEAL Lyle L (Lorraine M) barber M U Barber Rt 3 Box 876 928-9809Δ Ch Debbie '58 Douglas '61 Darcie '65
 SEALS Roger I (Mary F emp Westy's & T&R) head chef T&R 1515 S Hill 926-3614Δ Ch Roger '55 Bruce '57 Vickie '58 Judy '60

SEE YOU AT PEARL'S
DIXIE TAVERN
 FOOT LONG HOT DOGS
 WINE-COCKTAILS SHUFFLE BOARD
 POOL-COLD BEER
 PHONE 926-9100
 TANGENT, OREGON



PIONEER NATIONAL TITLE INSURANCE CO.
 928-3301 Albany
 304 S. Broadalbin
 W. 3rd Ave. & S. Broadalbin

**DITCH DIGGING
& LEVELING
GRADING WITH
SMALL CAT
CESSPOOLS &
BASEMENTS PUMPED**

Serving Linn County Since 1946
RAY'S SEPTIC TANK SERVICE

SEPTIC TANK SPECIALISTS
Commercial * Industrial * Residential
CONSTRUCTION... MODIFICATION... SEWERS INSTALLED 928-8331



**DRAIN LINES INSTALLED
ALL INSTALLATIONS APPROVED
BY THE BOARD OF HEALTH**
For Free Estimates Call Rt. #3, Box 893 Albany, Ore.
County Farm Road

- SEARS ROEBUCK AND CO - DEPARTMENT STORE, FURNITURE, APPLIANCES, AUTO SUPPLIES, HOME FURNISHINGS, SPORTING GOODS, FLOOR COVERINGS ROY C BAKER MGR. 118 E 2ND AV (2ND & LYON) PHONE 926-4451**
- SEARS ROEBUCK & COMPANY catalog telephone orders 118 E 2nd Av 926-7728Δ
- SEASE DAVID A (SHARON J SECY DON CATT INS) PTNR SEASE PAINTERS INC 1020 W 15TH AV 926-6852Δ
- SEASE JACK C (ROBERTA J SUBSTITUTE TCHR) PTNR SEASE PAINTERS INC 2139 W 17TH AV 926-5615Δ CH JACK '60 LORA '64
- SEASE LIAL L (DARLENE) PTNR SEASE PAINTERS INC 1410 HOP 928-8249Δ
- SEASE PAINTERS INC - PAINTER, PAPER HANGING DAVID A SEASE, LIAL L SEASE & JACK C SEASE PTNRS. 1410 HOP PHONE 928-8249**
- SEAVY Dick L (Garnet C) Amway distr & emp Beaver Plbg 1900 W 16th Av 928-7371Δ
- SEAVY KEN DISTRIBUTING CO - BEER & BEVERAGE DISTRIBUTORS KENNETH C SEAVY OWNER 203 N JEFFERSON (P O BOX 621) PHONE 926-6313**
- SEAVY KENNETH C (IRENE A) OWNER KEN SEAVY DISTRIBUTING CO 725 E THORNTON LAKE DR 926-1250Δ
- SEAVY L DAVID (OTIS F) OWNER ALBANY TYPEWRITER EXCHANGE 1125 W 25TH AV 926-2790Δ CH CYNTHIA '54 TODD '59
- SEAVY LeRoy M (Lila D) jitney drvr Vancouver Ply 2387 S Jackson 926-3768Δ Ch Harry '52 Arthur '54 Lawrence '55
- SEAVY Renee student 1125 W 25th Av 926-2790Δ
- SEAVY Ronald (Ann) emp Ken Seavy Distr 808 S Broadway 926-4563Δ Ch Kelly Anne '68
- SEBER Jeffery J prod utility Duraflake Co 1104 W 9th Av
- SEDIVY Jimmy D (Lu) tape offbearer Vancouver Ply 816 S Fulton 926-1220Δ
- SEEBER Theodore F (Sheila M tchr Knox Butte) student Oregon State 426 S Denver 926-8263Δ
- SEELY Lloyd L (Eileen L emp Ore State Revenue Dept) carloader Forest Inds 1605 S Jackson 926-2066Δ
- SEESE Gordon A (Thea Lou tchr Liberty Sch) ofcr Cty Juv Dept Rt 4 Bx 14 926-1451Δ
- SEGER Charles H (Mary) prin N Albany Jr HS Rt 4 Bx 533 928-7088Δ Ch Leslie '54
- SEGER Rosemary Rt 4 Bx 533 928-7088Δ
- SEIDA S OZZ CPA Warner, Phillips, Seida & Co (ofc) 425 W 2nd Av 926-5544Δ
- SEIDA S Ozz (Mary F note thr Citizens Valley Bank) CPA Warner, Phillips, Seida & Co (res) Rt 4 Bx 383-S2 926-2129Δ Ch Charlotte '60 Greg '63
- SEILER Werner (Astrid) USAF 1126 N Nebergall Loop Rd 928-7376Δ
- SEIPP Cora L Mrs 3490 1/2 Bernard Av 928-8518Δ
- SEIPP Edward J (Beatrice) boiler constn Babcock & Wilcox 950 Airport Rd (#62) 926-6877Δ
- SEKERMESTROVICH Bill K (Connie R emp Moore-Rane Mfg) reprmn Ace Auto Body 2519 E 25th Av 926-1491Δ
- SELL Don E (Helen G) lineman PP&L 3625 Dian Av 928-3614Δ
- SELL Loren B (Peggy) lab techn Wah Chang 2709 S Hill 926-5187Δ Ch Nanette '67
- SELL Russell J slsmn Sears 835-5th Sweet Home
- SELLECK John I (Phyllis) emp R V Veal Furn Rt 4 Box 527-S 928-7910Δ Ch Phillip '57 Raymond '58 Shirley '64
- SELLERS Betty S field wk 231 S Jackson (#4)
- SELLERS C Retha Mrs field wk 231 S Jackson (#4)
- SELLERS Lonnie R mtce Payless Drug 231 S Jackson (#4)
- SELLERS Michael (Susan sales Graves Lady Apparel) 618 W 6th Av
- SELLERS Michael S (Susan L emp Grave's Apparel) USAF 618 W 6th Av (#1) 926-5733Δ
- SELLON Don J (Alice O ownr Santiam Bty Shop) emp US Plywood Rt 1 Box 227 Hwy #20 928-3960Δ
- SELLON Duane R (Ruth A) utility man Western Kraft 3445 S Marion 926-7018Δ Ch Julie '53 Anthony '65
- SELLS Henry A (Wanda A altrns Richards Clnrs) rental property 714 S Montgomery 926-2917Δ
- SELMER H K UPHOLSTERY furn upholstery H K Selmer ownr 735 E 6th Av 926-1910Δ
- SELMER Hollis K (Faye L) ownr H K Selmer Uphlstry 735 E 6th Av 926-1910Δ
- SELVOG HARVEY R (HERDIS J SECY STEEN BROS MEAT CO) VICE PRES STEEN BROS MEAT CO RT 3 BOX 741-G 928-8000Δ
- SELVOG James E (Doris) emp Western Kraft Rt 3 Box 1019-N 928-7634Δ Ch Hans '61 Heidi '64
- SEMLER Francis C (Pauline A) sht mtl wkr Finstad Sht Mtl 3490 Bernard Av 928-8680Δ
- SENDERS Alma (wid Albert G) 707 S Washington 926-2373Δ

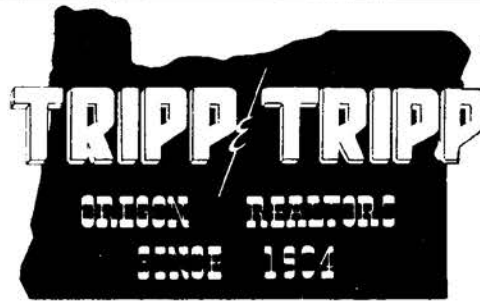

206 W. 1st Av.
926-1521

MEMBER
MULTIPLE
LISTING

- ALBANY ALPHABETICAL LIST OF NAMES 271**
- SENN Julia N Mrs 722 S Calapooia 926-5604Δ
- SENER James E (Toni) supt Timber Access Inds 3605 Knox Butte Rd 928-3169Δ
- SERDAR Leonard J (Karen) ownr Industrial Radio 906 S Maple 928-7801Δ Ch Brad '65 Debra '52 Amy '69
- SERRAO Lesley F (Virginia F sls clk Jo Lyns Boutique) emp Sears 3005 Locust 928-3236Δ Ch Michael '52 Lisette '54 Dianne '57 Leslie '59 Carolyn '61
- SERVATIUS Emma 1230 Chestnut 926-7329Δ
- SERVICE AUTO PARTS Ed Fauth ownr 113 W 1st Av 926-2203Δ
- SESSIONS Dennis J (Lucy secy Albany Chamber of Commerce) grader Duraflake Co 322-B St Tangent 926-7459Δ
- SETTLEMIER Edward (Ruth slsldy Circle Rlty) custdn Knox Butte Sch 1910 E 5th Av 928-8657Δ
- SETTLEMIER George P (Harriet C ptrn Settlemier's Nursery) ptrn Settlemier's Nursery 1650 N Pacific Hwy 928-9032Δ
- SETTLEMIER KEN (LEE ANN) OWNER & MGR SETTLEMIER'S INTERIORS 3545 CIRCLE DR 926-7038Δ
- SETTLEMIER'S INTERIORS - CARPET & LINOLEUM SALES & INSTALLATION KEN SETTLEMIER OWNER & MGR. 1418 E PACIFIC PHONE 926-6085**
- SETTLEMIER'S NURSERY Harriet C Settlemier & George P Settlemier ptrns 1650 N Pacific Hwy 928-9032Δ
- SEUFERT Delmar H (Cheryl A) whsemn John R Koos & Son 1920 E Linn Ch Albert '62
- 7 R'S MAINTENANCE Rt 3 Box 1021-R 928-7553Δ
- SEVENTH DAY ADVENTIST CHURCH Rev E G Fresk minister 345 S Columbus 928-9555Δ
- SEVENTH DAY ADVENTIST CHURCH HEALTH & WELFARE charity 2223 E 4th Av
- SEVENTH DAY ADVENTIST SCHOOL Earl Black prin Rt 1 Bx 55 Tangent-Lebanon-Corvallis Hwy #34 928-7820Δ
- SEVERANCE Donald appr cabinet mkr Rt 2 Bx 215 Morningstar Grange Rd 928-9036Δ
- SEVERANCE Harland K (Thelma) emp Chemawa Indian Sch Rt 2 Bx 215 Morningstar Grange Rd 928-9036Δ Ch David '52 Kent '56
- SEVERANCE Paul student LBCC Rt 2 Bx 215 928-9036Δ
- SEVERNS Donald D (Josette emp Sunset Manor) emp OSU 1225 E 34th Av 928-7324Δ Ch David '51 Kathy '58
- SEVERSON Milton J (Goody) mgr Albany Drive-In, Rialto & Venetian Theatres 1350 Chestnut 928-9451Δ
- SEWING & VACUUM CENTER OF ALBANY - SEWING MACHINES, VACUUM CLEANERS, SALES, SERVICE & PARTS ALL MAKES 206 W 2ND AV PHONE 926-1801**
- SEXTON HOLDON F (MARJORIE ADMR ALBANY GENERAL HOSP) LOG TRK DRVR 1440 S LAWRIDGE 926-1293Δ

"Complete Line Of Truck & Trailer Rentals"

COPENHAVER'S
UNION SERVICE



902 E. PACIFIC 926-9000 ALBANY



138 W. 7th

928-7606

ALBANY



556 Spring Hill Rd.

926-5281

ALBANY

ALBANY

ALBANY

ALBANY

ALBANY

ALBANY



PHONE 926-5881
RT. 1 BOX 471 TANGENT

Rolland's MOBILE HOMES

HWY. 34 BETWEEN
CORVALLIS & FREEWAY



THE FINEST IN MEXICAN DINING
PEPE'S PLACE
804 CHICAGO ST. PACIFIC BLVD. & SANTIAM HWY. 926-4676



MUSIC
NIGHTLY

HOLIDAY MOBILE HOME SALES

We Buy Used Mobile Homes - Extremely Low Prices
Hwy. 34-4 Miles East Of Corvallis
Rt. 3, Box 787B, Albany, Ore.

Phone 926-5561

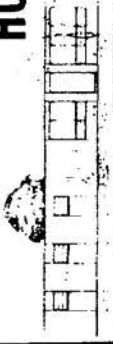

INDUSTRIAL WELDING SUPPLY, INC.

INDUSTRIAL & MEDICAL GASES - WELDING EQUIPMENT TOOLS - RENTAL & REPAIRS
Albany, Oregon
3415 S. Pacific Blvd.
PHONE 926-8686



SPORTSWEAR

2220 E. Pacific Blvd.
ALBANY

OPEN 9-9 EVERYDAY



SHOES



926-6067



TO BUY OR SELL

REAL ESTATE

See A Member Of
Albany Multiple Listing
Service, Inc.

See Real Estate in Classified Section

- SEYMOUR Richard (Virgie D) retired Rt 1 Bx 313 Tennessee Rd 928-3885A
- SHACKELFORD DR WILLIAM E optometrist & ptrn Albany Vision Clinic (ofc) 425 W 2nd Av 926-1541A
- SHAEFFER John R (Mary) ptrn Valley Floorland 1415 E 29th Av 926-3209A Ch Daniel '60 Dale '62 Douglas '64
- SHAFFER Douglas J (Edith emp Ore Freeze Dry) emp S & W Nailing Co 4605 Santa Maria Av 926-4097A Ch Steve McLavey '53 Donald McLavey '51 Margaret '66
- SHAFFER Ernie C (Evelyn) emp Auction House-Salem 335 Marilyn 926-3532A
- SHAFFER Michael E emp Ore Met Rt 1 Bx 295G Jefferson
- SHAHA Bruce C (Kathleen) emp Western Kraft Corp 124 NE Cherry Ln 926-6766A Ch Daniel '53 Kevin '57 Kerry '65
- SHAHAN Arnetta M 4610 San Felicia Av
- SHAKY'S PIZZA PARLOR - RESTAURANT, PIZZA PARLOR JAMES P COVALT & ISABEL J COVALT PTNRS. & ALVIN J KOK MGR. 1425 E PACIFIC BLVD PHONE 926-4531**
- SHAKLEE food supplement John A Fahndrich & Elizabeth Fahndrich distrs 2211 S Waverly Dr 928-9747A
- SHANK J V (FRANCES R) CHRMN OF BD FIRST FEDL SAVINGS & LOAN ASSN OF WILLAMETTE VALLEY 2145 E 4TH AV 928-7588A
- SHANK Raymond E (Virginia J) formn Fisher Imp't Rt 3 Box 1021-B Alanda Subdivision 926-1435A
- SHANKS J Eldon (Twylla A) sr communication techn PP&L 1011 NE 13th 928-7547A Ch Karen '55 Connie '56
- SHANKS Richard L (Rosemary) city policeman 1125 S Walnut 926-5175A Ch Kathy '60 Kevin '63
- SHANNON Gwendolyn J RN 1010 S Geary (#35) 928-3420A
- SHANNON Merle B (Dorothy M secy Ist Natl Bk) Rt 1 Bx 80A Tangent 926-3174A
- SHANNON Milton D (Dorothy B) asst shop formn Lambert Ford 2511 E 25th Av 926-8354A
- SHARINGHOUSEN Lawrence (Jean) emp Wards Rt 4 Bx 340J Pulver Ln
- SHARR Danny student 736 S Nebergall Loop Rd
- SHATAVA M Rt 3 Bx 880-A 928-9785A
- SHATRAU Robert G (Evelyn L) tool mkr 1771 S Marion 926-1953A Ch John '52 Anne '60
- SHAVER Dewey E (Betty clk Payless Drugs) Rt 3 Box 1017 926-7429A Ch Kathy '59 Mack '51
- SHAW Dockum A (Bergit) marketing rep PP&L 345 S Burkhart
- SHAW Elwyn C (Helen E clk Rawling's) glue mixer Vancouver Plywood 1330 S Washington 926-3419A
- SHAW Gregory A (Lois M tchr N Albany Jr HS) student OSU Rt 4 Bx 346-J 926-5642A
- SHAW Harley I (Lena M) retired Rt 3 Box 772G Riverside Dr 928-8861A

CARTER'S FOOD & CECIL'S MEAT MARKET

GROCERIES • MEATS
FRESH PRODUCE
COLD BEVERAGES • FILM

1005 West Queen Ave.
Albany, Oregon PHONE 928-9326



- ALBANY ALPHABETICAL LIST OF NAMES** 272
- SHAW Jack 415 S Cleveland
- SHAW Kevin S wood grader Rex Vener Co 2020 Jefferson 928-9396A
- SHAW R Michael (Vicki D dist clk NW Natl Gas) 644 E Thornton Lk Dr
- SHAYNE ROBERT N PRES LOUIE'S BOATS & MOTORS INC RT 4 BOX 224
- SHEARER Frank C (Marjorie R) retired 950 Airport Rd 926-3610A
- SHEARER VICTOR W OWNER HEATHER DALE MOBILE PARK 950 AIRPORT RD 926-3610A
- SHEAVA Donald E (Elsie G wtrs Arctic Circle) constn wkr Forslund Constn 921 W 12th Av 926-7264A Ch Mary I '53
- SHEDD Mabel 520 W 19th Av 928-7239A
- SHEEK Virginia maid Golden Door Motel 1539 E Salem Av 926-3421A
- SHEETS Stanley (Darlene) 1435 N Pacific Hwy Ch Cindy '62 Shelly '63
- SHEFFIELD Betty Rt 3 Bx 356 Cyrus Rd 928-3791A
- SHEFFIELD Bland K (Ruth M) farmer Rt 2 Bx 356 Cyrus Rd 928-3791A Ch Leslie '57
- SHEFFIELD Helen M emp Dept of Agriculture 415 S Denver 928-9149A
- SHEFFIELD Leonard W (Betty) planer-feeder Albany Timber Prod 2125 S Geary 926-5459A Ch Rebecca '61 Randy '63 Thomas '66
- SHEFFIELD Robert E (Rose Marie) carp 623 W 10th Av 926-3609A Ch Tammy '67
- SHEFFIELD Thressa M (wid Glenn) 415 S Denver 928-9149A
- SHEFFIELD Wesley G (Bonnie M emp Democrat Herald) jitney drvr Van Ply 3555 Spicer Rd 926-6110A
- SHEFFIELD William US Army Rt 2 Bx 356 928-3791A
- SHEFFIELD William K (LoAnn C) emp Wah Chang 1505 W 13th Av 926-6740A Ch Michele '69
- SHELBY Don cost acct Wah Chang 755 S Davidson (#6) 928-7527A
- SHELBY Michael (Teresia emp Dept of Agriculture) student 1325 S Main 926-6734A
- SHELBY Noah V Mrs Rt 2 Bx 193 928-8016A
- SHELER Dorothy 1010 S Geary (#20) 926-8959A
- SHELER Elton H (Wanda V) retired 1014 E 4th Av 926-1848A Ch Christy '53 Debra '54 Bonnie '55 Diana '57
- SHELER Jim (Linda Lou sls secy Willamette Inds) recreation supvr City of Albany 208 E 14th Av
- SHELL Gary W (Rose) customer engr IBM 1219 E 32nd Av 926-6565A Ch Michael '63 Suzanne '67
- SHELLEY Raymond M (Iola) jntr U S Bur of Mines 422 S Jefferson 928-9290A
- SHELTON Danial M (L Emily) mech Wilson Ford 3518 Bernard Av 926-6957A Ch Tab '68
- SHELTON Harold E (Aretha B secy-treas Shelton Wldg Inc) pres Shelton Wldg Inc Rt 3 Bx 1015 49th Av 928-7871A
- SHELTON Harvey retired 2015 Perfect Ln 926-3352A
- SHELTON James O (Sharon) slsmn Wah Chang 2820 S Liberty 928-7614A Ch James Jr '62
- SHELTON Karen Lee student 1128 W 8th Av 928-7069A
- SHELTON R Lee (Ruth clk) retired 1128 W 8th Av 928-7069A
- SHELTON Rose Mrs Rt 3 Bx 1120 (#4) 926-8245A
- SHELTON Sandy bkpr Ore Sew-Vac 2536 S Hill
- SHELTON Stephen Jr (Marilyn) emp Ore Met 1117 E 32nd Av 926-3537A Ch Thomas '61
- SHELTON STEPHEN M (SARA H) CHRMN OF BD OREGON METAL-LURGICAL CORP 3205 S PARK TERRACE 928-9174A
- SHELTON WELDING INC metal fabrication & mach wks Harold E Shelton pres Gary Shelton v pres, Aretha Shelton secy-treas Rt 3 Bx 1032 S Pacific Hwy 928-3058A
- SHEMWELL Dorene E baby sitter 1120 W 10th Av 928-7596A
- SHENK Myron (Carol tchr AUHS) research assoc Ore State Univ 1325 S Calapoia 926-2827A
- SHEPARD Harold L (LaVerne emp Swept Wing Motel) planer Veal & Son 1025 E 9th Av 926-2523A Ch Margo '55 Peggy '59
- SHEPARD Leslie A (Evalyn prsr Olson Clnrs) body man Willamette Body Shop 1035 E 21st Av 926-1812A
- SHEPARD Neil A (Goldie L) caretaker Willamette Meml Cemetery 1028 E 6th Av 926-3901A
- SHEPARD George C (Joan emp King Cole) mgr King Cole Family Drive Inn 2556 Tudor Way 926-8982A Ch Stephen '54 Scott '58
- SHEPARD John (Arline ofc Wah Chang) emp American Can 147 NE Cherry Ln 926-3012A Ch John A '55 Lisa M '56
- SHEPHERD Darrell (Marjorie) loan ofcr Citizens Valley Bk Rt 3 Bx 87 Scio
- SHEPPARD Carolyn girls counselor North Albany Jr HS Rt 4 Bx 361 928-7346A
- SHEPPARD Charles L (Ruth K) milwrt Edwards Bros Constn Rt 3 Bx 689G Ebenger Dr 926-7464A
- SHEPPARD Edward W (Tybel L) field supt Stokelys 1098 W 13th Av 926-2314A



Pacific Power & Light Co.

236 S. Lyon Street Albany, Oregon Phone 928-3311

Go **ALL - ELECTRIC** The Modern Way to Better Living



PHONE
926-7013

WILLAMETTE REALTY, INC.

BRANCH OFFICES NEWPORT and EUGENE

850 BURKHART
ALBANY

SHERFY Bruce K (Erma L) farmer Rt 1 Bx 380 Lebanon-Corvallis Hwy #340 928-9980Δ Ch Duane '53 Janice '55 Cheryl '59 Robert '61
SHERFY Kenneth J (Minnie) farmer Rt 1 Bx 407 #10 Grange RdΔ 928-9782Δ

SHERIDAN PLAZA apt hse Edith Travis mgr 205 E 6th Av 926-5298Δ
SHERRY Keith L drltsmn Ore Freeze Dry Foods 7195 Appaloosa Ln Corvallis

SHETKA Thomas processor Stokely VanCamp 222 E 1st Av (#7)
SHEW Thomas L (Carolyn E) emp Ore Met 403 Railroad 926-8023Δ Ch Chris '65 Mark '68

SHEWEY Alice Rt 2 Box 353 Cyrus RdΔ 928-3007Δ

SHEWEY Dennis Rt 2 Bx 353 Cyrus Rd 928-3007Δ

SHIBLEY Lyle D (Gloria O emp Benton Coll Home Extension Serv) tchr AUHS 821 W 6th AvΔ 926-5447Δ Ch Lee '55 Alfred '56 Gail '58

SHIBLEY Rose M recpt Medl Arts Clinic 1147 W 10th Av 926-7006Δ

SHIELDS Ronald (Nancy) USAF 725 S Davidson 926-5781Δ Ch Julie L '68

SHIELDS William H (Lois) emp Adair AFB 230 S Clay 926-5378Δ Ch William Jr '53 Mark '62

SHIELDS William M (Catherine tchr St Mary's Acad) ply slsmn Willamette Inds 115 Peachtree LnΔ 926-7548Δ Ch Debra '63 Janelle '65

SHILLING Roy (Louise) car chkr Duraflake Co Rt 3 Bx 18 Scio

SHINALL Ted T melting dept Ore Met Rt 1 Bx 215D

SHINDLER Andy (Olive E) retired 1635 S GearyΔ 926-3140Δ

SHINDLER Gene L (Janice L secy) U S Army 725 S Ellsworth 926-7970Δ Ch Keith '56 Gaye '62

SHINDLER James (Mary J emp Central Sch) pts mgr Hollywood Auto 3303 S MadisonΔ 926-4926Δ Ch Barb '51 Dick '54 Doug '61

SHINDLER Jamie student NCC-Eugene 3303 S Madison 926-4926Δ

SHINDLER Lee R (Juanita) porter saw jitney Duraflake PO Bx 225 Scio

SHINE Patrick J (Nancy) emp Ore Met 406 N GearyΔ 928-7101Δ Ch Kathy J '53 Michelle '61 Cynthia '62 Pamela '65

SHINE Robert J (Catherine) prin Lafayette Sch Rt 1 Bx 318 Corvallis

SHINN H A Mrs 1137 W 9th AvΔ 926-3657Δ

SHINN Larry G (Carol E) boilerman hlpr Duraflake 1740 W 12th Av 928-8431Δ Ch Vicki '64 Shannon '66

SHINN Ray E (Nita secy Custom Trim Shop) emp Sites Silver Wheel Frt Lines 132 Clover Ridge RdΔ 926-5334Δ

SHINN Ronald L emp Western Kraft Corp 1402 E 34th Av 926-8279Δ

SHIPLEY Charline student 430 W 6th Av (#11) 926-6790Δ

SHIRLAND Larry E (Susan H) grad asst OSU 1351 E 27th Av 926-8242Δ

SHIRLEY Evelyn J Ch Ronda '58 Kimarie '62 Larry '65

SHIRLEY Joseph W (Delores M) supvr of rec Wah Chang 261 Country Village Loop Ln 928-7250Δ

SHIRLEY Joseph W II student OSU 261 Country Village Loop Ln 928-7250Δ

SHIRLEY'S OREGON RESTAURANT - RESTAURANT, CAFE SHIRLEY C STOCKTON OWNER RT 3 BOX 1093-B (HWY 34 & FREEWAY) PHONE 926-9077

SHOEMAKER Robert C (Carol A) student OSU 2840 S Railroad 926-8225Δ Ch Matthew '68

SHOEMAKER Ronald C (B Gertrude clk US Bur of Mines) mech Barrett Bros 1545 S BroadwayΔ 928-3269Δ

SHOEN Dora 2030 Perfect Ln 926-5226Δ

SHOLES Thomas S (Margaret E) oceanography Ore State Rt 3 Bx 774-KΔ 926-8443Δ

SHOOK EARL B (HAZEL R) MTCE SUPT WESTERN KRAFT CORP 1120 COTTONWOOD LNΔ 928-3231Δ

SHOREY Elwin A mtce Ore Met Rt 2 Bx 31-A 928-7253Δ

SHORROCKS L E 416 E 2nd Av 926-1734Δ

SHORTTRIDGE Elsie A (wid Jesse) adv Van Dahl Publns 205 E 6th Av (#1) 928-9454Δ

SHREVE D M CLOCK REPAIRING Dorr M Shreve ownr 1025 W 9th Av 928-8357Δ

SHREVE Dorr M (Josephine) ownr D M Shreve Clock Repr 1025 W 9th AvΔ 928-8357Δ

SHREVE G E (Mary) analyst Wah Chang 1839 W 14th AvΔ 928-9188Δ

SHREVE James US Army 1839 W 14th Av 928-9188Δ

SHRIBER Alice M 2219 S Jackson 926-1335Δ

SHROCK Mary (wid William) 220 S HillΔ 926-3550Δ

SHUCK Cameron L U S Armed Service 197 Lake 928-9481Δ

SHUCK HAROLD F (VIRGINIA) PTNR VALLEY SERVICE 197 LAKEΔ 928-9481Δ

SHUCK Perry R (Irma M) utility wk Van Ply 613 E 1st AvΔ 928-9208Δ

SHUHART James G (Rosemary aide Ore State Hosp) whsemn Adair Air Force Rt 3 Bx 865Δ 928-7810Δ

SHUMAKER Frank L (Florence) Rt 3 Bx 113 Scio 928-9907Δ

SHUMAKER Glen Mrs Rt 3 Bx 113 Scio 928-9907Δ

SHURMON E T (Ella J clk SP RR) ownr D & G Archery Shop 1047 W 8th Av 926-4649Δ Ch Harold Cleveland '56

SHURMON Sylvia student NW Christian Coll 427 W 12th Av 928-8443Δ



206 W. 1st Av.
926-1521

MEMBER
MULTIPLE
LISTING

- ALBANY ALPHABETICAL LIST OF NAMES 273
- SHUTTLESWORTH C R (Mona) USAF 1210 E 33rd Av 926-2940Δ Ch Larry '56 Paul '57 Sherry '59 Eunice '60 Debra '63
- SIDDALL Mark B (Marian V) physicist Wah Chang 2335 Tudor Way 928-8259Δ Ch Lisa '67
- SIEBENTHALER C H (Jessie) 3440 Scott Av 928-9929Δ
- SIEGRIST Bill (Cynthia) rltr Heritage Rlty & ptrn Holiday Mobile Homes 1030 E 22nd AvΔ 926-2464Δ Ch Ronald '59 Steven '62
- SIEMENS Richard E (Louise I) physicist U S Bur of Mines 1117 E 31st AvΔ 926-3137Δ Ch Rhonda '60 Leann '62
- SIGARS Deniz B (Rebecca secy Wah Chang) student OSU 809 E 18th Av (#6) 928-9230Δ
- SIGMOND C J MASONRY masonry contr Cornelius J Sigmond ownr 3003 E 22nd Av 926-2350Δ
- SIGMOND Cornelius J (Marjorie I) ownr C J Sigmond Masonry 3003 E 22nd AvΔ 926-2350Δ
- SILBERNAGEL Joseph A emp Western Kraft Corp Rt 1 Bx 53 Jefferson
- SILHOUETTE BEAUTY SHOP - MAURINE WALLACE & NORMA L EDWARDS PTNRS. 618 S MADISON (7TH & MADISON) PHONE 928-3275
- SILK Graham T retired 1129 W 9th Av 928 8395Δ
- SILVA Cheryl student OSU 2909 S Madison 926-1275Δ
- SILVA Duane J (Millicent) stock clk Adair Air Force 2909 S MadisonΔ 926-1275Δ Ch Mike '53 Eddie '56
- SILVEIRA Ben J (Martha) mech Fisher Impl Rt 2 Bx 213F North Pacific HwyΔ 928-9959Δ
- SILVER FLIP BEAUTY SALON - BEAUTY SHOP, WIGS & HAIR PIECES HAZEL HAIGHT & GLADYS STONE PTNRS. 216 S JACKSON PHONE 926-1688
- SILVER Terry W (Bernice) meter reader PP&L 1301 NW Dixon Corval- lis
- SIM Charles L (Jane L interviewer Cty Pub Welfare Dept) emp Ray's Septic Tank Serv Rt 3 Bx 913 Cty Farm RdΔ 928-7592Δ
- SIM Gordon A (Miriam M) asst mgr Snow Peak Dairy 1422 NE Sherman 926-6144Δ Ch Michele '52 Michael '60
- SIM Gordon Jr melting Ore Met Rt 4 Bx 526S1 926-6651Δ
- SIME Stanley L (Fae I) emp Simpson Timber 2812 S BurkhartΔ 926-4960Δ Ch Leslie '53 Kris '57
- SIMKINS Martha 1415 E Salem Av (#2)
- SIMMONS Arlene N clk Hamilton's Dept Str 414 W 5th Av 926-8463Δ
- SIMMONS Charles D trk drvr Heath Lndry 532 E 2nd Av
- SIMMONS Connie R 2230 E 8th Av 928-7485Δ
- SIMMONS Don C (Nancy B) marketing mgr Ti Line Corp 1110 W 24th AvΔ 926-1633Δ Ch Jody '52 David '56
- SIMMONS Fern D formn Merle Taylor Body Shop 314 S Baker
- SIMMONS George E (Maxine H steno Citizens Valley Bk) slsmn Ore Met 2230 E 8th Av 928-7485Δ Ch Cynthia Harrimon '57
- SIMMONS Glenn G (Esther A tchr Madison Sch) retired 1230 W 10th AvΔ 928-8320Δ

CASCADE DRYWALL AND INSULATION, INC.

PHONE 926-5243

P.O. BOX 782 ALBANY

NO 1 MCDANIEL'S ARCTIC CIRCLE DRIVE IN S. PACIFIC & QUEEN AVE. NO 2 926-6415 926-6106

PHONE 926-5881 RT. 1 BOX 471 - TANGENT

SUNSET MANOR NURSING HOME

PHONE 926-4741

805 E. 19TH AVE. ALBANY, ORE.

PHONE 926-5881 RT. 1 BOX 471 - TANGENT

Rolland's MOBILE HOMES

HWY 34 BETWEEN CORVALLIS & FREEWAY



SEPTIC TANKS - EXCAVATION - GRADING

Barry's Construction



Shop: 255 E. Queen St.

1425 Santiam Rd. Albany

926-3018

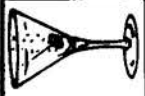

CHINESE & AMERICAN FOODS
BAMBOO TERRACE
 RESTAURANT & LOUNGE
 ALBANY
 2732 E. PACIFIC BLVD.
 926-2294



WAVERLY MOTEL
 CLEAN & COMFORTABLE
 GEORGE & MERLE BOARAS Owners
 2409 E. Pacific Blvd.
 Albany, Oregon
 7 FOOT BEDS — COLOR TELEVISION
 Phone 926-2334

KRKT
 MR. KRICKET

Sound 990 - Phone 926-3719
LOCAL NEWS 8 A.M. & 12 NOON

2840 Marion Albany, Oregon

ALBANY MULTIPLE LISTING

**TO BUY OR SELL
 REAL ESTATE**

See A Member Of
**Albany Multiple Listing
 Service, Inc.**

See Real Estate in Classified Section

SIMMONS Loren G (Rosemary) furn opr Wah Chang Rt 4 Bx 429 924-56180
 Ch Ronald '55 Richard '57 Randal '61

SIMMONS M K (Caroline W) sign mfg A to Z Sign Co 4824 Firdell Dr SE Salem

SIMMONS Tessie M clk Penneys 605 E 13th Av@ 928-83654

SIMON Charles E (Karen N civil deputy Linn Cty Sheriff's Ofc) emp Vancouver Ply 2717 S Madison 928-75414

SIMON Floyd W (Bernice M) caretkr US Bur of Mines 1430 S Lawnridge 926-50534 Ch Morton Ebert '51

SIMON Mabel V (wid Charles R) cannery wk Stokely VanCamp 926 E 7th Av 926-48054

SIMON Ralph E (Sandra L) govt inspr Albany Frozen Foods 1038 W 12th Av Ch Debbie '65 Pam '67

SIMON Steve M (Susan E) pt tm ofc emp Frager Furn) emp Wah Chang 1009 W 15th Av 926-46854 Ch Lonnie '67

SIMONIS Derald A (Jeanetta J) city health nurse) prntr Van Dahl Pub 1435 Chestnut@ 928-74914 Ch Marcia '52

SIMONS MARIE H OWNER ALBANY WARDROBE DRY CLEANERS 222 S WASHINGTON 928-3089A

SIMONTON Vincent D (Betty B slsldy Circle Rity) slsma Circle Rity 200 S Main@ 926-33384

SIMPLIFIED BUSINESS SERVICES small bus mgt serv Stephen P Hall ownr 2922 S Geary 928-36054

SIMPSON ALBANY EMPLOYEES FEDERAL CREDIT UNION William W Anderson pres E Albany P O Box 891 926-44374

SIMPSON Gary student 1222 W 26th Av 926-39924

SIMPSON Lindley K (Sally J) body & fender reprmn Nissen Mtr Co 121 Lyon@ 928-74544 Ch Sean '61 Angela '65

SIMPSON Nuborn retired 2853 E Salem Av

SIMPSON Ralph C (Inez T) chtr Baptist Church 1222 W 26th Av@ 926-39924
 Ch Kathleen '52 Nancy '54 Randy '56 Robert '57 Ronald '59 Rebecca '59 Lori '62

SIMPSON Robert B ownr Simpson Serv Sta 725 S Davidson (#33) 926-24694

SIMPSON TIMBER COMPANY plywood & mfg C Henry Bacon Jr pres P O Bx 308 E 9th Av & S Hill 926-22284

SIMPSON TIMBER CO - TIMBERLAND DIVISION timber C D Davis mgr & Ron Russell rep 940 E 9th Av 926-60554

SIMPSON'S BOB UNION SERVICE serv sta 3551 Price Rd 926-91444

SIMS Chester O emp US Bur of Mines Rt 3 Bx 1001 926-71844

SIMS Harold E (Edna M) binder & assembler CH2M-Corvallis 430 Jackson@ 926-56814 Ch Marvin '52 Anna '53 Robert '59 Mike '64

SIMS Lee R (Diane R) ptrlrmn City of Albany 809 E 29th Av@ 926-40864
 Ch David '62 Teresa '66 Patrick John '67

SIMS Michael roofer 4745 Knox Butte Rd 928-38054

SIMS Sandra 4745 Knox Butte Rd 928-38054

SIMS Sharon A emp Salem 4745 Knox Butte Rd 928-38054

SIMS William C (Ann M aide Sunset Manor) rfr 4745 Knox Butte Rd@ 928-38054 Ch David '51

ALBANY ALPHABETICAL LIST OF NAMES 274

SINCLAIR Charles T (Helen R nurses aide Albany-Linn Nrsng Home) 615 W 4th Av

SINCLAIR Vernon (Helen J rt drvr Albany Democrat Herald) millwright Hobin Lbr Co Rt 2 Bx 46@ 926-35624 Ch Rena '53 Vernon '54

SINER Larry (JoAnn) slsmn Blake, Moffitt & Towne 2810 S Jackson@ 926-36564 Ch Diane '62 Randy '64

SINGER CO THE - SEWING MACHINES RUSSELL C DAVIS MGR. 313 W 1ST AV PHONE 926-2362

SIPE Robert C (Blanche) property mgr 811 S Washington@ 928-94464

SISCO Joe Earl US Army Rt 2 Bx 114@ 928-88744

SISCO Leroy farm wkr Rt 2 Bx 114@ 928-88744

SISCO Sina (wid LeRoy) Rt 2 Bx 115@ 928-89364

SISCO Sina 1017 S Chicago Ch Janice '59

SIEMORE Bobby Joe (Bonnie) pluggger Vancouver Ply Bx 221 Scio

SIEMORE Claude C (Velma) tape feeder Vancouver Ply Bx 221 Scio

SISSEL Dorothy S (wid Donald G) 819 W 18th Av (#3) 928-73674

SISSEL Lorina G (wid Walter W) 151 Fairway Dr 926-14824

SISSEL William (Susan M) administrative asst Wah Chang 436 W 8th Av 926-24294

SISSON Phyllis M clk typt U S Bur of Mines 612 S Baker (#2) 928-82414

SITTON Eugene (Helen) mech Barrett Bros 3225 S Park Terrace@ 928-78944 Ch John '51 Terry '62 Bruce '56

SITTON Gary mach Ore Met Rt 1 Bx 399A-9 926-57234

SITTON Gary C (Betty J) emp Ore Met 3425 Kathryn Av@ 926-76034 Ch Alicia '67 Carrie '68

SITTON Larry D (Daniele emp Stokely-Van Camp) meter reader PP&L Rt 2 Bx 210C Morningstar Grange Rd 928-78324 Ch Laurance '59 Dominique '60 Valarie '63

SITTON Marilyn nurses aide Albany Genl Hosp 501 Walnut Lebanon

SITTON Rick student & dishwasher Bamboo Terrace 501 Walnut Lebanon

SITTON Rocky student OSU 3225 S Park Terrace 928-78944

SITTON Woodrow D (Marcella slsldy Stebbins Pharm) panel grader Vancouver Plywood 1210 S Washington@ 926-54404

SIVER George F (Mary C) farmer 330 S Jefferson@ 926-12734

SIJOBLOM A1 (Annic nurses aide Albany Genl Hosp) sawer Interstate Shingle 1715 S Walnut@ 926-12274

SKAGGS Charles E (Geraldine) USAF 950 Airport Rd (#46)@ 928-34944 Ch Michael '64

SKAGGS Kathleen 3155 E 14th Av 926-63574 Ch Julie '64 Danny '65

SKATEWAY ROLLER RINK skating rink Clifton & Carolyn Yaokley ptrns 725 S Montgomery 926-90594

SKELTON Danny student AUHS 1405 E Front Av 928-72864

SKELTON David U S Army 1405 E Front Av 928-72864

SKELTON Kenneth L (Lola A) mtl opr Wah Chang 1405 E Front Av@ 928-72864 Ch April '52 Virginia '53 Lydia '54 Evonna '56 Patti '57

SKIE Robert L emp Simpson Tbr 1203 NE Cloverdale Dr 928-75774

SKIFF James W (Myrna J) press opr Duraflake Rt 4 Bx 223@ S Creswell Ln 926-33454 Ch Diane '56 Sherry '57 Billy '60 Debbie '62 David '63

SKILLER Arlie C (Nance E) sawyer Simpson 1810 E Front Av@ 926-20864

SKILLINGS E A 230 S Lyon (#4) 926-28754

SKINNER David (Barbara F) emp Georgia Pacific Rt 4 Bx 403@ 926-31594 Ch Paul '65 Andrew '68

SKOEN Alvin (Lola E) furnace opr Wah Chang 1128 E 1st Av 926-36464 Ch Karen '51 Michael '54 Corrine '56

SKOEN Elmer (Betty clk Ervins Drug) drvr Valley Cooperstate 1530 Shortridge Ln@ 928-34014 Ch Pamela '62

SLACK Harry (Connie) mech Wimer Logging 514 S Geary 928-37054 Ch Kelly '66 Christine '69

SLACK Mars E Rt 4 Independence Rd 924-50524

SLATE Elaine bar maid Bungalow PO Bx 297 Tangent 928-99894

SLATE MACK JR MACHINE SHOP Mack Slate Jr ownr Tangent 928-99114

SLATE Mack M (Estalin M) ownr Mack Slate Jr Mach Shop 1110 S Sherman@ 928-38864 Ch Julie '59 Peggy '67

SLATER Lewis W (Carolyn Joy steno Independent Mtr Transp) emp Amer Plywood Assn 1101 E 31st Av@ 926-24914 Ch Debra '56 Cheri '57 Pamela '59

SLATER Michael N (Beverly J) student & pt tm instr OSU 116 Clover Ridge Rd 926-72044

SLATER William N (Mary) glue mixer Simpson Tmtr Rt 4 Box 383-N Valley View Dr@ 928-99774

SLATON CLEANERS - DRY CLEANERS, LAUNDRY LOUIE SLATON & BETTY SLATON PTNRS. 838 E PACIFIC BLVD PHONE 928-9402

SLATON Clifford J (June R optical techn Dr A E Carlson) slsmn Ransom & Smith 758 Laurel Pl@ 926-12644 Ch Steven '57 Janell '62

SLATON LOUIE (BETTY PTNR SLATON CLEANERS) PTNR SLATON CLEANERS 830 S MADISON@ 928-94024

SLATON Wayne W (Helen L secy Western Kraft) casting opr Ore Met 588 S Nebergall Loop@ 926-41004 Ch Kathy '57 Dottie '58

ALBANY SALVAGE

We Buy & Sell Scrap Metal &
 Structural Iron New & Used

E. E. LOTSPEICH Prop.

RT. 3, BOX 921—ON OLD CORVALLIS HWY.
 ALBANY, OREGON PHONE 926-4323

Silver Flip Beauty Salon

216 S. JACKSON 926-1688

WILSON & SMITH INSURANCE

LEONARD L. WILSON

COMPLETE INSURANCE COVERAGE

Cor. Third & Ellsworth

Phone 926-4291

Albany, Oregon

SLATTE Ron W (Darlene J) emp American Can 2612 S Sherman 926-5463Δ
 SLAYER Stephen N (Phyllis A) pipeman-wldr NW Natl Gas 524 S Nebergall Loop 926-5023Δ Ch Shane '55 Murray '61
 SLAYTER Hallie W (Ada M) emp Vancouver Ply 3120 Knox Butte Av@ 928-7343Δ Ch Tammy '60 Hallie Jr '63 Glen '69
 SLINGSBY William F (Cora) asst city supvr USDA-FHA 1124 Lakewood Dr@ 926-6854Δ Ch Cheryl '57 Richard '62
 SLOAN Joe M melting dept Ore Met Rt 3 Bx 906
 SLOAN Paul (Glenna S thr First Natl Bk of Oregon-Waverly Br) 2125 S Main
 SLOAN Paul E melting dept Ore Met 2672 E Salem Av 926-7957Δ
 SLOPPY Dale L (Susan) dryer grader Vancouver Ply 3445 SE 3rd (#5) Corvallis
 SLOSS Billy J (Jerry V) contr S&K Painting 725 E 10th Pl@ 926-7342Δ Ch Sandra '55 Dawn '59 Jacqueline '65 Robert '65
 SLOVER Delmar D (Elizabeth A bkpr Richey's) opr Wah Chang Rt 3 Box 89F N@ Willoway Ln 928-3519Δ Ch Terry '51 Douglas '54 Ricky '57
 SLOVER Eldon D (Lueella J) engr Nebergall Meat Co 2520 E 20th Av@ 926-6976Δ Ch Vickie '52 Beckie '54
 SLOVER Lloyd D (Jean M) emp Wah Chang 1045 Houston@ 926-3938Δ Ch Keith '61
 SLOVER Raymond M (Maude) plugger Vancouver Ply Bx 113 Scio
 SLOVER Steven E student Graceland Coll 2520 E 20th Av 926-6976Δ
 SLUPE Richard C (Donna) sander set up Duraflake 2330 Townsend Way SE Salem
 SLUPE Rodney (Irene) finish utility Duraflake 1935 E Nob Hill SE Salem
 SLYTER Dennis (Carolyn) dep sheriff Linn Cty Sheriff's Dept 1055 River Lebanon

SMALL PHIL STORE FOR MEN AND BOYS - MEN'S & BOYS' CLOTHING ELMER S KYLE PTNR. & MGR. 238 W 1ST AV PHONE 926-2024

SMALL Wren E (Frances A) custdn Calapooya Jr HS 1033 S Calapooia@ 928-7182Δ
 SMALLLEY Donald D (Donna B) mech Wah Chang 825 W 11th Av@ 926-4772Δ Ch Lance '61 Darrick '63
 SMALLLEY Evelyn P (wid L W 'Spike') cshr Richards Clnrs 629 S Montgomery@ 926-3245Δ
 SMALLWOOD DENNIS (CHARLENE) SECY-TREAS M O SALMON & SONS 2726 S SHORE DR 926-4077Δ
 SMART Mary A (wid Ken) bkpr Wentworth Motors 910 Jones Av 928-8521Δ
 SMEDBERG Carol tchr Meml & Calapooya Jr High Schs 2343 S Waverly Dr 926-3569Δ
 SMETTE Carolyn secy Albany Union HS Dist U-8J 810 W 18th Av 926-7149Δ
 SMETTE Merlyn (Karen) journeyman wldr Specialty Fabricators
 SMISEK Fred (Jean R) grader Vancouver Ply 2317 E Willamette 926-4300Δ
 SMISEK Linda 2317 E Willamette 926-4300Δ
 SMITH Aaron E food processing Ore Freeze Dry Foods Inc 205 Jackson 926-3691Δ
 SMITH ALFRED L (HELEN) OWNER SMITH & SON PLUMBING 4790 GARDNER RD 585-1459Δ
 SMITH Bert C (Georgia) business mgr Albany Genl Hosp 1122 S Maple
 SMITH Bertha E Mrs 839 W 5th Av@ 928-8229Δ
 SMITH Bruce M (Lois) pilot Pan Amer World Airways 2706 S Geary 926-2864Δ Ch Scott '64 Kristie '66 Bradley '67
 SMITH Buell R retired 950 Airport Rd (#16)@
 SMITH Burson E (Eudeema emp Wah Chang) logger Rt 1 Bx 277M 928-8043Δ Ch Joe '56
 SMITH Charles W (Norma L bkpr Courtesy Corner) retired 220 Quarry Rd@ 926-1612Δ Ch Michael C '52
 SMITH Curtis D (Marva D) mach United Chrome 1525 S Main@ 926-4683Δ Ch Melvin '59 Joel '61 Lisa '66 Sheila '66
 SMITH David (Grace) retired 3246 E Salem Av (#17) 926-7019Δ
 SMITH David A USAF 1122 S Maple 928-8374Δ
 SMITH David L (Anne emp 1st Natl Bank) div mgr Sears Roebuck Rt 1 Box 2-A Tangent@ 926-6985Δ Ch Susan Marie '65
 SMITH David M US Army Rt 4 Bx 383 926-1272Δ
 SMITH Dona Marie brtnrd Midway Tavern 1731 E Pacific Blvd
 SMITH Donald J (Rosemarie) USAF 2512 E 27th Av 926-6875Δ Ch Harry '58 Petra '60 Donald '68
 SMITH Duane C (Janice K) rl est slsmn Ransom & Smith 1259 Maple 926-7173Δ Ch Carlyle '65 Shannon '68
 SMITH Earl E (Mae A) retired 814 W 7th Av 926-2122Δ
 SMITH Earnest D emp Western Kraft Corp 2240 Salem Rd
 SMITH Edna I 1305 E Salem Av 926-2806Δ
 SMITH Edward emp Lyle Warren & Sons Assoc & student LBCC 1625 S Jackson 928-9325Δ

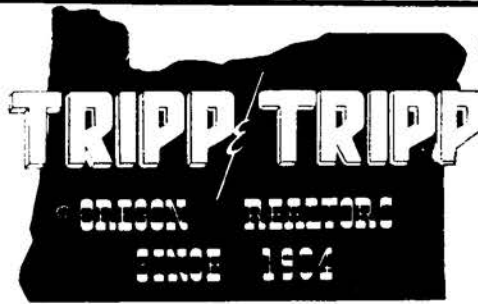

206 W. 1st Av.
926-1521

MEMBER
MULTIPLE
LISTING

ALBANY ALPHABETICAL LIST OF NAMES 275
 SMITH Eldon L (Beverly R) admr USAF 640 E Thornton Lake Dr 928-8613Δ Ch Kathleen '61
 SMITH Ellsworth D (Julie M) servmn Appl Cntr 1603 E 1st Av@ 926-6797Δ Ch Peggy J '51 Johnny D '52 Ricky A '55 Julie May '59
 SMITH Elmer L (Roonnae M) cabinet maker 620 Quarry Rd 928-9410Δ
 SMITH Elmo Mrs ownr Blue Mtn Eagle Inc 217 Creswell Ln@ 926-3881Δ
 SMITH Enes H (Pamela L) emp Wah Chang 2622 S Oak 928-8209Δ Ch Tony '68
 SMITH Ernest D (Regis D) emp Western Kraft 2240 E Salem Av@ 926-4865Δ Ch Robyn '58 Timothy '60
 SMITH Eugene P (Lorraine C) slsmn Tripp & Tripp 2920 S Park Terrace@ 926-3601Δ Ch Pamela '54
 SMITH Everett V Jr (Margaret J) jitney drvr Leading Plywood-Corvallis Rt 1 Bx 398-K Kennel Rd@ 926-3932Δ
 SMITH Fred B (Ethel C) tchr AUHS 1124 W 29th Av@ 926-2535Δ
 SMITH Fred C (Leona F) retired 1155 W 10th Av@ 928-3292Δ
 SMITH George (Jean secy Wilson & Smith Ins) pressman Democrat-Herald 1160 E 23rd Av 926-3436Δ Ch Cindy '66 Cheri '67
 SMITH George E (Marguerite) plant supt Ore Met 103 Picardy Ln@ 928-9109Δ
 SMITH George W (Janice) Rt 4 Box 383@ 926-1272Δ
SMITH GLASS SERVICE INC - AUTO GLASS, PLATE GLASS, PAINT LYNN U SMITH PRES. & JAMES E SMITH ASST. MGR. 133 N LYON PHONE 926-4446
 SMITH Gregory J (Elinor) sls mgr KRKT Radio 1035 E 19th Av@ 928-8573Δ Ch Walter '68
 SMITH Harlan D (Shannon M tchr) engr 819 W 18th Av 926-3965Δ
 SMITH Harry H (Pauline secy Childrens Farm Home) music tchr Rt 4 Bx 383 Fir Grove Rd@ 926-3841Δ Ch Gregory '55
 SMITH Harvey Jr (Donna) whse supvr Stokely Van Camp 1407 E 33rd Av@ 926-4967Δ Ch Lorrie '68
 SMITH Helen L secy Ore Freeze Dry Foods Inc PO Bx 95 Crabtree
 SMITH HERBERT B (LILAH M) PTNR RANSOM & SMITH REALTORS & PTNR WILSON & SMITH INSURANCE 1225 W 8TH AV@ 926-4374Δ
 SMITH Herbert C (Georgia N) ofc mgr Albany Genl Hosp & acct Mid Valley Bkpng 1122 S Maple@ 928-8374Δ Ch Diane '54
 SMITH Howard R (Patricia) emp Duraflake Rt 3 Bx 312 Lebanon
 SMITH Ianthe pub relations mgr Albany Genl Hosp 220 Country Club Ln@ 928-7325Δ
 SMITH Ivan B (Diane L) asst mgr Safeway 279 Country Village Loop Rd 926-5489Δ Ch Michael '66 Mark '68
 SMITH Jack O (Karen K medl records clk Albany Genl Hosp) press opr Boise Cascade 1535 Tudor Way@ 926-4898Δ Ch Kim '65
 SMITH JAMES E (SANDRA) ASST MGR SMITH GLASS SERVICE INC RT 4 BOX 341-H@ 926-5917Δ CH BRYAN '65 LAURA '67
 SMITH James F (Haruq) USAF 1205 E 23rd Av 926-4553Δ
 SMITH James S (Margaret J mgr King Kone Drive In) mgr King Kone Drive In 1546 E Salem Av 928-7315Δ Ch Rodney '65 Sheri '68

IMAGINATIVE METALLURGY
ALBANY - BRIGHTEST SPOT IN OREGON'S FUTURE



P. O. Box 580
Albany, Oregon
97321

Telephone:
503-926-4281

PRECISE MELTING, CASTING AND
TESTING OF REACTIVE METALS
OREGON METALLURGICAL CORPORATION

Third and Washington

Fisher
FUNERAL HOME
 DAN ORDEMAN AND WALTER KROPP, PARTNERS

SINCE 1912

Phone 928-3349



PHONE 926-5881
 RT. 1 BOX 471 - TANGENT

Rolland's MOBILE HOMES

HWY. 34 BETWEEN
 CORVALLIS & FREEWAY



**AL-RAY
 MOTEL**

926-4246
 2727 E. Pacific Blvd.
 Albany

"This Ad Worth 15% Discount On Material"
Custom Trim Shop
 926-5021
 1139 E. SALEM

NEUMAN'S GULF SERVICE STATION
 Gasoline • Auto Accessories • Tires • Batteries • Tune-ups
 Hwy. 34 & Freeway
 Rt. 3, Box 1089
 Albany, Oregon
 Phone 926-6804

- Letterheads
- Business Cards
- Business Forms
- Wedding Announcements

Keuter PRINTING CO.

1950 S BROADWAY

PHONE 928-3464

- Mail Pieces
- Rubber Stamps
- Labels

TO BUY OR SELL

REAL ESTATE

See A Member Of
Albany Multiple Listing Service, Inc.

See Real Estate in Classified Section

- SMITH JAMES W VICE PRES-ADMN OREGON METALLURGICAL CORP (RES) MONMOUTH**
- SMITH John D (Florence) supt Riverside Cemetery 1305 E 2nd Av@ 928-8349Δ**
- SMITH Jon A (Connie) emp Moore-Rane Mfg Co 1029 E 3rd Av 926-7134Δ Ch Carmen M '69**
- SMITH Joseph F (Betty) butcher Nebergall Meat 1070 E 18th Av 926-5285Δ Ch Larry '59 Bonnie '60 Douglas '62 Daniel '63**
- SMITH Kenneth (Betty emp USPO) farmer Rt 2 Bx 106 Denver 928-3871Δ Ch Connie '52**
- SMITH Lawrence E (Edna L) emp Albany Uphlstry Rt 2 Box 12-B1 926-4346Δ**
- SMITH Lawrence S (Edith Ellen emp Sears) grader Simpson's 330 N Chicago@ 928-9590Δ**
- SMITH Leo C (Edith F) foreman Simpson Ply 1425 E 1st Av@ 926-1879Δ**
- SMITH Leta J secy Warner, Phillips, Seida & Co 817 E 4th Av 926-1295Δ**
- SMITH Leta O (wid George) 218 W 5th Av (#1)**
- SMITH Lewis H (Bertha E) retired 1615 S Main@**
- SMITH Loren E tank wldr Wah Chang Rt 3 Bx 824 Peoria Rd@ 753-6997Δ**
- SMITH LYNN U (MILDRED) VICE PRES ALBANY PLANING MILL INC & PRES SMITH GLASS SERVICE THORNTON LAKE DR@ RT 4 BOX 252-S 926-3388Δ**
- SMITH Marvin L student Rt 3 Bx 824 Peoria Rd 753-6997Δ**
- SMITH Marvin M (Christine D) emp Stoddard Body & Fender 2407 S Waverly Dr 926-6866Δ**
- SMITH Mary H (wid Walter) 1145 S Calapooia@ 926-2419Δ**
- SMITH Michael W emp Western Kraft Corp 3482 Adah Av**
- SMITH Mike J (Lucind A) counterman Hollywood Auto Rt 3 Bx 1124-AA-2 926-8084Δ Ch Jonathan '69**
- SMITH Millard (LaVera M bkpr Smith Sand & Gravel) ownr Smith Sand & Gravel 1233 W 14th Av@ 926-2645Δ**
- SMITH Neil (Roberta) sls rep Eugene Mirror & Glass 1089 W 14th Av 926-3033Δ Ch James '65 Timothy '67**
- SMITH Norman E (Elsie) sander set up Duraflake 4474 Munkers Salem SMITH Omer 3410 S Pacific Blvd (#12)**
- SMITH Paul R (June E) retired Rt 2 Bx 358 Cyrus Rd@ 928-7064Δ**
- SMITH Raleigh B (Roberta L) btchr D E Nebergall's Rt 1 Bx 249-B Hwy 20@ 928-7026Δ Ch Allen '52 Darrel F '53 Berlita Kay '55 Darla M '59**
- SMITH Ralph (Ruth E) furnace opr Wah Chang 1625 S Jackson@ 928-9325Δ Ch Robert '55**
- SMITH Richard L (Marcelle) agt Investors Ins 2706 E 27th@ 926-6554Δ Ch Monte '64 Michelle '67**
- SMITH Robert E (Linda) butcher D E Nebergall 1622 S Oak 926-6365Δ**
- SMITH Robert O (June E) millwkr Vancouver Ply Rt 1 Bx 430B@ 926-5273Δ Ch Katrina '61 Vicki '66 Robbie '68**
- SMITH Robert R (Ila L) retired 1427 E Front Av@ 928-9645Δ**
- SMITH Ronald E (Judith F) casting Ore Met 2405 S Waverly Dr 926-7573Δ Ch Herbert L '66 Rhonda M '68**

- ALBANY ALPHABETICAL LIST OF NAMES 276
- SMITH RONALD L (KATHLEEN C) OWNER COURTESY CORNER SERV STA & OWNER ALBANY HTG OIL 899 S CALAPOOIA@ 926-2141Δ**
- CH JEFF '56 TAYLOR '58 STEFFENIE '60 MITCHELL '63**
- SMITH Ruby A emp Albany Frozen Foods 1036 E 10th Av@ 928-7236Δ**
- SMITH S V (Meredith Myrle) retired 921 W 10th Av@ 926-3372Δ**
- SMITH Sandra Lee sls clk Ervin's Drug 131 N Curtis 926-3805Δ**
- SMITH & SON PLUMBING - ALFRED L SMITH OWNER 2845 S PACIFIC BLVD PHONE 926-6701**
- SMITH Stanford D (Jill E) phtgr Democrat-Herald 1106 N Nebergall Loop 926-7986Δ Ch David C '68**
- SMITH Sylvanus F (Agnes M) CPA Brand S Ply (res) 833 E 28th Av@ 926-5410Δ Ch Teresa '57 Timothy '57**
- SMITH Vern D (Helen J) emp Wah Chang 1530 S Umatilla 926-7876Δ Ch Chad '67**
- SMITH Wallace R (Helen L secy Ore Freeze Dry Foods) farmer PO Bx 95 Crabtree Rd@ 928-8896Δ Ch Margaret Helen '51 Betty J '56**
- SMITH Walter E (Mary E) mech Truax Serv Sta 1850 S Walnut@ 928-9313Δ**
- SMITH Walter J (Jacqueline J) pistr Messman 205 N Denver 926-3995Δ Ch Steven '55**
- SMITH Weston E (Harriet E secy Kirby) carp 817 E 4th Av@ 926-1295Δ Ch Donna '53 Dolores K '57**
- SMITH William G emp SP&S RR Rt 3 Bx 1124-AA-1 928-9587Δ**
- SMITH'S AMERICAN SERVICE STATION John Smith ownr Jct Hwy 34 & Freeway 926-9195Δ**
- SMOKE-CRAFT INC smoked meats William L Mikkelson pres, Myles G Ludwig v pres & Glen Worden secy-treas 850 W 30th Av 926-5595Δ**
- SMOKER Emerson R (Linda M) appr electn Lincco Elec 1030 E 23rd Av 926-7228Δ Ch Emerson Jr '66 Tammy '67**
- SMOKERS DIAL recording 345 S Columbus 928-9555Δ**
- SMUCKER Elden R (Marilyn) plt mgr Chemco 3010 Santiam Hwy@ 926-1700Δ Ch Douglas '57 Debra '59 Tamara '62**
- SNEED Jerald L (Lois M) emp R E M 2923 E 27th@ 926-2312Δ Ch Mark '57 Mike '58 Mitchell '60**
- SNEED W E (Willie B) emp Harris Auto & Salvage-Salem 740 E 1st Av 926-3288Δ Ch Belinda '56 Bryan '68**
- SNELL L E OWNER SNELL TOOL RENTAL 935 E 1ST AV@ 928-8512Δ**
- SNELL TOOL RENTAL - L E SNELL OWNER 705 E 2ND AV PHONE 926-3261**
- SNIDER C Vernon (Gloria) emp Chapman Elec Rt 4 Box 253-S@ 926-2713Δ Ch David '58**
- SNIDER Donald G student 845 N Albany Rd 928-7369Δ**
- SNIDER Donald S (Beth M) refrigerator opr Stokely's 845 N Albany Rd@ 928-7369Δ Ch Lura L '52 Candace '55 Rebecca '57**
- SNIDER V C (Velma custdn Presbyterian Ch) custdn Presbyterian Ch 620 E Thornton Lake Dr 928-9187Δ**
- SNIPPEN H Dale (Mildred A tchr Clover Ridge) tchr AUHS 3425 S Ermine@ 926-3983Δ Ch Robert '53**
- SNIPPEN Marilyn student OSU 3425 S Ermine 926-3983Δ**
- SNIPPEN Roger (Kay recpt Smoke-Craft) student Oregon State 1430 S Calapooia 928-8131Δ**
- SNIPPEN Samuel (Flora B) retired 1939 E 1st Av@ 926-2192Δ**
- SNODERLY Roy A (Ruth E bkpr Jack Miller Trkg) retired 2515 E 9th Av@ 928-9048Δ**
- SNODGRASS Howard J (Doris E) retired Rt 2 Bx 170@ Conner Rd 928-8964Δ**
- SNODGRASS Leonard student Simpson Bible Coll Rt 2 Box 170 Conner Rd 928-8964Δ**
- SNODGRASS Ralph Rt 2 Bx 170 Conner Rd 928-8964Δ**
- SNOW Connie student 3513 S Pine 928-7638Δ**
- SNOW PEAK DAIRY INC dairy products Floyd M Hopeman mgr & Ruth J Macy secy 330 W 3rd Av 926-1514Δ**
- SNOW Ted (Geraldine) retired 1200 E Salem Av (#9)@ 926-6124Δ**
- SNYDER Cecil H (Evelyn S) switchmn SP RR Rt 3 Bx 679 Lone Oak Ln@ 928-3931Δ**
- SNYDER Charles L (Esther A) opr Wah Chang 1311 S Park Terr 926-3121Δ Ch Charles '61 Della '62 Robert '64**
- SNYDER Dawn Kay Rt 2 Bx 280 928-3983Δ**
- SNYDER Donald K (Jessie) bodyman Harris Tunison Mtrs Rt 2 Box 280@ 928-3983Δ**
- SNYDER Donald K Jr service station atndt Rt 2 Box 280 928-3983Δ**
- SNYDER Donald L rt slsmn Carter Distrng Co 2820 Lancaster Corvallis**
- SNYDER Duane T (Ruth E RN Albany Genl Hosp) switchmn SP RR 707 S Broadalbin@ 926-1265Δ**
- SNYDER F L & SON INC - WHEEL ALIGNMENT, TIRES, AUTO & TRUCK FRAME & AXLE STRAIGHTENING JAMES D SNYDER & FRANK 'HANK' SANDERS PTNRS. 404 E 2ND AV PHONE 928-7494**
- SNYDER Gary D (Robyn A) student OSU & emp Safeway 834 S Broadway 926-7860Δ Ch Theodore '68**

LARRY L. BARCLAY

BARBER SHOP

NEAT & COURTEOUS

LARRY L. BARCLAY, Owner

928 ELM ALBANY, OREGON



BOWL!

FUN — FUN — FUN

LAKESHORE LANES, INC.

682 AIRPORT RD. 926-4631



BOWLING



Oregon Truck Sales, Inc.



P. O. Box 648

* AUTHORIZED DEALER *
DETROIT DIESEL ENGINES

Hwy. 20 At Freeway 5
Phone 926-2285



- SNYDER Gary Jon leadman Ore Freeze Dry Foods Inc 2615 Linnan Dr Corvallis
- SNYDER George H (Zelda) retired Rt 4 Bx 375 Palestine Church Rd 928-9997
- SNYDER JAMES D (VICKIE Y BKPR SEARS) PTNR F L SNYDER & SON INC RT 4 BOX 331-S 926-6556 CH JAMES '66
- SNYDER John E (Ann eshr B: Mart) dryer grader Vancouver Ply 615 S Main 926-6539
- SNYDER Leslie L (Zepha L) carp Amer Can 736 S Nebergall Loop 926-1903
- SNYDER Robert student 935 S Sherman 926-5369
- SNYDER Robert US Army 707 S Broadalbin 926-1265
- SNYDER Robert R leadman Duraflake 2749 S Sherman 926-4584
- SNYDER Steven USMC 935 S Sherman 926-5369
- SOBOLIK Joe F retired 410 Clover Ridge Rd 926-6409
- SOEQUIST Reinhold H (Dorothy L) auto mech Scoville Sheppard 2735 E 27th Av Ch Kim '57
- SODERHOLM Gertrude 430 W 6th Av (#4) 926-7698
- SODERQUIST Renhold H (Dorothy) auto mech Scoville-Sheppard 2735 E 27th Av 926-7874 Ch Kim '57
- SOEHL Lorretta RN Albany Genl Hosp 175 Country Village Loop Rd 926-7959
- SOFLEY Frances tchr Sunrise Sch 3246 Salem Rd
- SOLEMAN Robert L (Barbara) appraiser State Tax Conn Rt 4 Bx 526-S 926-4583 Ch Mark '61 Eric '62 Kelly '67
- SOLLARS John D (Valerie L cosmetologist Stebbins Pharmacy) USAF 1080 W 16th Av 926-2886
- SOMMERS Eldon F (Lula self emp) emp Simpson Timber 1682 Gibson Way 928-3850 Ch Randall Morse '59 Karen Morse '53
- SONNE Donald A (Ivy) emp Western Kraft 1040 E 6th Av 926-4991 Ch Donald '56 Melody '57 Lisa '58 Linda '60 Jimmy '63
- SORENSEN Bernard A (Donna K) emp Moore-Rane 525 Railroad Ch Bobbi Jo '69
- SORENSEN Dranoel (Anne) custdn Albany Union HS 938 E 2nd Av Ch Mildred M '54
- SORENSEN H Steven (Doris) mech Harris-Tunison Mtrs Rt 3 Bx 237 Scio
- SORENSEN W Martin (Nellie M custdn 1st Baptist Church) custdn 1st Baptist Ch 1213 S Washington 926-1459
- SORENSEN Blanch C 427 E 6th Av Ch Robert '68 Michele '65
- SORENSEN Daniel A 938 E 2nd Av
- SORENSEN Lee Eugene Rt 3 Bx 908-C Pirtle Dr 928-7194
- SORENSEN LeRoy J (Arrietta) linotype opr Van Dahl Publications Rt 3 Bx 908-C 928-7194
- SORENSEN Stanley (Mary clk-typt #1 Linn Cty Assessor's Ofc) 1630-7th Lebanon
- SORSETH JAY O (JUNE F) MGR PENNEY'S 3035 LAWRIDGE 928-3607
- SORTE Bruce student Ore State 2720 Lawnridge 928-7321
- SORTE DR C B dentist (ofc) 936 W 8th Av 926-4511
- SORTE Dr Curt B (Mary Jean) dentist (res) 2720 S Lawnridge 928-7321 Ch Sue '55 Jimmy '57 Julie '60 Tina '62 Curt '65
- SOTO Robert (Socorro) track labor SP RR 2727 S Geary 928-3484 Ch Roger '53 Richard '58
- SOUTHERN PACIFIC CO freight ofc C E Testorff agt Cor W 10th & S Lyon 926-1563
- SOUTHERN PACIFIC CO roadmasters ofc F L Martin rdmaster Corner W 10th & S Lyons 928-7631
- SOUTHERN PACIFIC CO ticket ofc C E Testorff agt Cor W 10th & S Lyon 928-3565
- SOUTHERN PACIFIC COMPANY yard ofc E B Trapp ydmaster Corner W 10th & S Lyons 926-2209
- SOUTHERN PACIFIC PIPELINE INC Billy Fannun supvr Rt 2 Bx 71C Millerburg 926-2679
- SOUTHWICK G C (Bertha) retired 1115 E 7th Av 926-2742
- SOUTHWICK Willard D (Beverly I engrng aide USDA) servmn Northwest Natural Gas 834 E 32nd Av 926-6953 Ch Patricia '62 Karyn '65
- SOUTHWORTH Alma J 2215 E Water 926-3694
- SOUTHWORTH James A retired 625 S Bain 926-2166
- SOUTHWORTH Paul E (Harriette) rl est broker 625 S Bain 926-2166



206 W. 1st Av.
926-1521

MEMBER
MULTIPLE
LISTING

- ALBANY ALPHABETICAL LIST OF NAMES 277
- SOWARD L P (Deanna) pulp tester Western Kraft Rt 3 Box 761-S 926-4937 Ch Tresea '57 Connie '58 Paula '60 Kelly '64
 - SPARKS Albert T (Judith) core feeder Geo Pac 2107 E 1st 926-7116
 - SPARKS Allox D spreader cleaner 1088 W 7th Av 928-3686
 - SPARKS Barbara 413 S Denver 928-9124
 - SPARKS Gully E (Dorothy) strapper Geo Pac Plywood 413 S Denver 928-9124
 - SPARKS Harold E (Kay cosmetician Payless Drug) formn Joslyn Mfg & Sup 1520 S Park Terrace 926-3441
 - SPARKS Lloyd A emp Geo-Pac 1088 W 7th Av 928-3686
 - SPARKS Lloyd B (Patricia F) emp Western Kraft Corp Rt 1 Bx 95-G Tangent 928-8995 Ch Jerry '59 Michael '64
 - SPARKS Milton H (Ruby M) carp Claude Buerge Constn Rt 4 Bx 381 Fir Grove Rd 928-7749 Ch Delbert '51
 - SPARKS Sharell coll student Rt 4 Bx 381 Fir Grove Rd 928-7749
 - SPARKS William (Margaret cook Meml Jr HS) buyer Joslyn Mfg & Sup 1322 E 27th Av 928-9478 Ch William D '63
 - SPARLING Dixie L student Merrit Davis Bus College 950 Airport Rd 926-3321
 - SPARLING William A (Bill) (Vera) 950 Airport Rd (#81) 926-3321 Ch Larry W '51
 - SPAUR G Rt 4 Independence Rd 924-5052
 - SPEER Merwin H (Violet L) emp Willamette Inds 1515 Center 926-7010
 - SPEGEL Jim L (Kathleen K) emp Geo Pac 1515 Howard Dr 926-4834 Ch Jimmy '65 Scott '67
 - SPENCE Quoy D (Mary) resin trk drvr Duraflake Co 2808 S Geary
 - SPENCER ART CONTRACTOR Rt 4 Bx 323S 928-9404
 - SPENCER Arthur L (Lorene) bldg contr Rt 4 Box 324S Gibson Hill Rd 928-8578 Ch Stephen '51 Barbara '52 Linda '55
 - SPENCER C D JR (LOUISE M) PRES & MGR INDEPENDENT MOTOR TRANSPORT INC & BEKINS MOVING & STGE CO 3013 S LAWRIDGE 928-9298 CH KELLEY ANN '57
 - SPENCER Charles C 3105 Lawnridge 926-5434
 - SPENCER Clarence D (Beatrice) ownr Spencer Inc Rt 3 Bx 724 River-side Dr 928-8924
 - SPENCER George W (Velma L) lineman PP&L 315 E 14th Av 928-8391
 - SPENCER Jefferey S student & mgr Li'l Shaver Co Inc 3013 S Lawnridge 928-9298
 - SPENCER Kathleen 121 E 4th Av (#6)
 - SPENCER Michael L USN 3013 S Lawnridge 928-9298
 - SPENCER Monty D USAF 3013 S Lawnridge 928-9298
 - SPENCER Quoy D (Mary M) trk drvr 2808 S Geary 926-2909 Ch Shawn '57 Tami '58 Betta '61 Quoy '65
 - SPENCER Richard ownr Stardust Motel 2735 E Pacific Blvd 926-4233
 - SPENCER Richard N (Elberta L) metallurgist US Bur of Mines 3105 S Lawnridge 926-5434
 - SPENCER Ruth A Mrs tchr Meml Jr High Sch 1114 S Walnut 928-8938 Ch Bernard

HEATING OILS - LUBRICANTS
GASOLINES



CHISHOLM OIL CO.

1431 CENTURY DR. 928-3210 ALBANY



NO MILEAGE CHARGE

P. O. BOX 67
CRABTREE

JAY'S SEPTIC TANK SERVICE

PHONE 928-8814
or
258-6138

420 W. 3RD AVE.

FORTMILLER - HEIDER FUNERAL HOME

"Service Always Within Your Means"

928-3381



PHONE 926-5881
RT. 1 BOX 471 - TANGENT

Rolland's MOBILE HOMES

HWY. 34 BETWEEN
CORVALLIS & FREEWAY



HARRIS - TUNISON MOTORS, INC.
 310 E. Second Ave. - Phone 926-6011
 NEW & USED CAR DEPT.
 RENTALS 310 E. First Ave. - Phone 926-5725 - Body Shop AIR CONDITIONING

CREDIT BUREAU OF ALBANY
BUREAU OF MEDICAL ECONOMICS
 PHONE 926-5528
 1707 S. HILL



FIRST NATIONAL BANK OF OREGON

"The Bank With the Highest Personal Interest In You"

ALBANY BRANCH - 300 W. First Av. - Phone 926-5823 • WAVERLY BRANCH - 2100 E. Pacific Blvd. - Phone 926-5823



TO BUY OR SELL

REAL ESTATE

See A Member Of
**Albany Multiple Listing
 Service, Inc.**

See Real Estate in Classified Section

- SPENCER Vernon R formn Ore Freeze Dry Foods Inc Rt 1 Bx 404 Jefferson
- SPENST Elmer emp City of Albany 1200 E Salem Av (#10)
- SPIDLE Howard E (Juanita R) radio & TV KOAC 1308 S Umatilla 928-9118A Ch John '52
- SPIDLE Sharon emp US Natl Bk-Portland 1308 S Umatilla 928-9118A
- SPIKER Lloyd M (Gladys M) dryer opr Simpson 1834 E Front Av 926-3575A
- SPILDE Denton emp Ore Met 2405 S Marion 928-3178A
- SPILDE Knute L (Dorothy M) firemn Simpson Tbr 2405 S Marion 928-3178A
- SPIRUTA E J ptrlmn City of Albany Rt 1 Bx 240A Eicher Ln 928-3779A
- SPITZ Donald (Shirley) emp Wah Chang 646 E Thornton Lake Dr 926-8348A Ch Sherry '63 Sheryl '64 Donald '69
- SPIVEY Winston (Patricia M) CPA assoc to Loy W Marshall Jr CPA (res) 1208 NE Lafayette
- SPORTSMAN THE - SPORTING GOODS GENE R BARTEL & TIM BARTEL PTRNS. 136 S FERRY PHONE 928-8266**
- SPRAGUE Alan USMC 1809 S Jackson 926-4382A
- SPRAGUE Archie F (Mary J) opr Wah Chang 1809 S Jackson 926-4382A Ch Arthur '51 Dennis '53 Janet '54
- SPRAGUE Bill R (Marlene N) agt Prudential Ins 964 S Ferry 926-2521A Ch Daniel '54 William '56 Scott '58 Dana '63
- SPRAGUE Eldon R emp Western Kraft Corp Rt 2 Bx 251 928-8005A
- SPRAGUE Forrest (Hazel M) retired 319 E 15th Av 926-5249A
- SPRAGUE Francis E (Jean) trkr Freres Lyons Rt 2 Box 287-B 928-9844A Ch Stephen '54 Martha '56 Robert '59 Mollie '62 John '65
- SPRAGUE Gaile C emp Ore Met Rt 2 Bx 251 928-8005
- SPRAGUE Herman S (Helen M) retired Rt 2 Box 251 Conner Rd 928-8005A
- SPRAGUE Lillian M (wid Orville) 821 S Jackson 926-2148A
- SPRAGUE Nellie emp Frenchs Jwry
- SPRAGUE Ruth R snack bar mgr Adair 755 S Davidson (#10) 926-3364A
- SPRAGUE Trueman (Pearl) jntr Barrett Bros 1105 S Lafayette 926-7910A
- SPRENGER Clifford H (Doreen L RN Albany Genl Hosp) farmer Rt 3 Box 991 S Pac Hwy 926-7282A Ch Janice '50 Ronald '55
- SPRENGER Donna clk Cent-Wise Drug Rt 1 Bx 350 Shedd
- SPRENGER Harry G (Alta R) retired 208 E 5th Av (#107) 928-3144A
- SPRENGER Lewis R formn Ore Met 337 E 6th Av
- SPRENGER Steve H 108 Green Ct 928-8994A
- SPRENGER Thomas B (Sally A) emp Ore Met Rt 2 Bx 76 926-7475A Ch Thomas '63 Kyle '66
- SPRIGGS Dorsei F (Lola J pt tm emp Al-Ray Motel) equipt opr Witzig Constn-Corvallis 1620 Crittendon 926-5618A Ch Donna '51 John '52 Neoma '60
- SPRING HILL COUNTRY CLUB-ALBERT 'BU' FURTIER MGR. & GOLF PRO 155 COUNTRY CLUB LN PHONE 926-6059**
- SPRING HILL COUNTRY CLUB mtce shop 155 Country Club Ln 928-7313A
- SPRINKLE Richard L mech Ore Truck 2614 E Salem Av 926-7883A

COASTAL PHONE 928-8554
FARM & HOME SUPPLY
 "The Valley's Only Complete Farm Store"
 3307 S. Pacific Blvd. Albany, Oregon

- ALBANY ALPHABETICAL LIST OF NAMES 278
- SPRUCE APARTMENTS Dave MacPherson ownr Juanita Clark mgr 222 E 1st Av
- SPUDNUT SHOP doughnut sls & restr Maurice E Bakke ownr 1639 S Calapooia 926-1877A
- SPURGEON Edwin L (Phyllis T) cooker Ore Freeze Dry 730 W 14th Av 928-7686A Ch Michele '63 Mark '67
- SPURLOCK Elaine dental asst Dr M M Johnson 609 S 15th St Corvallis
- SPURLOCK Owen L (Ethel L) trk drvr 1417 E Water Av 928-9510A
- SQUIBB Leland D (Arlene F clk Penneys) emp Nebergall Meat 1905 W 15th Av 926-2655A Ch Irene '57 Arla '59
- STACEY Joan cshr Coastal Farm Rt 1 Bx 72 Halsey
- STAFFORD Alex A 912 1/2 S Columbus 926-1938A
- STAFFORD Alice M 912 1/2 S Columbus 926-1938A Ch Rebecca '55
- STAFFORD Carl (Hilda) retired 2005 E Front Av
- STAFFORD Dan 755 S Davidson (#8)
- STAFFORD Daniel P melting Ore Met 912 1/2 S Columbus 926-1938A
- STAGGS Aubry J (Alice P emp Stokley-Van Camp) Rt 2 Bx 50 Alexander Ln 926-2460A
- STAHL Anna A (wid John) 715 E 3rd Av 926-1890A
- STALCUP James T (Mary J) retired 430 S Washington 926-2553A
- STALEY LaVoy J (Doris) carp Western Kraft Rt 4 Bx 359S Palestine Hill Rd 928-3987A Ch Darlene '57 Velva '61
- STALFORD Michael J (Junelle A secy Hollywood Auto Supply) farm laborer Rt 3 Bx 859 928-9875A Ch Michael '66 Damon '68
- STALICK Robert D (Barbara) v-prin Union High Sch 2807 S Oak 928-8101A Ch Suzanne '61 Ted '63 Tom '64
- STALMACHER Thelma R catering Springhill Country Club 1430 S Lafayette 926-3432A
- STAMPS Jennie cook Safeway 634 S Calapooia (#3)
- STAMPS Jerry L (Joyce emp Ore Freeze Dry) US Army 926 E 5th (#7) 926-8403A Ch Dean '67
- STANDARD INSURANCE Robert E Jacobson rep 735 W 6th Av 926-1406A
- STANDARD OIL CO OF CALIFORNIA oil distr James W Rands distr & Una L Rands ofc clk 1200 S Ellsworth 926-1817A
- STANDARD STATION #5866 serv sta Dick Miller mgr Brian Sickels asst mgr Rt 1 Box 206 Hwy #20 & Price Rd 926-9120A
- STANDARD STATIONS INC #6234 serv sta Dennis Botts mgr, Jerry Wallace asst mgr 1018 E Pacific Blvd 926-9041A
- STANDIFORD Austin A (Mildred I) prod mgr Mayfair Mkt 1017 E 31st Av 926-3627A Ch Carol '51
- STANDRIDGE Edee emp Smoke-Craft 125 S Pine
- STANFIELD H K (Wid Ray) 230 S Lyon (#6) 926-5101A
- STANFIELD Kenneth M (Florence C) ownr Ken's Phillips 66 1231 W 14th Av 926-3498A Ch Mike '51 Sheryl '55
- STANGLAND Alvin (Betty) line equipt man PP&L 1003 S Chicago 926-3672A
- STANHOPE BARBARA E PRES WILLAMETTE REALTY INC (RES) TIGARD
- STANLEY APARTMENTS Carl Stanley ownr 121 E 4th Av 926-1279A
- STANLEY CARL G (MARY B) DISTRICT JUDGE & VICE PRES ALBANY GENERAL HOSP 627 S ELLSWORTH 926-1279A
- STANLEY David tchr Meml Jr HS 719 E 19th Av
- STANLEY Linda C student 627 S Ellsworth 926-1279A
- STANLEY Louis A (Donna F) ofc mgr Willamette Inds 3143 S Shore Dr 926-7996A Ch Melinda '52 Cherie '54 Scott '56
- STANLEY Phillip T (Kathie) student barber college 317 E 4th Av 926-8908A Ch Tamera '67
- STANLEY Ray lube man Waverly Mtrs Inc 1745 SW 53rd Corvallis
- STANLEY Raymond A (Mary) self emp 2900 S Burkhart 928-3543A Ch Janis R '53
- STANLEY William M Sr (Myrtle) slsmn Stoddard Chev 760 Ralston Dr Lebanon
- STANTON Larry student West Bus Univ 819 W 9th Av 928-3414A
- STANTON Theodore F (Catherine C nurse aide Albany Genl Hosp) retired 819 W 9th Av 928-3414A Ch June '54
- STANTON'S SLAUGHTER HOUSE custom slaughtering James Nichols ownr Rt 1 Box 280 Crabtree Rd 928-9719A
- STANTURF Harold retired 1405 S Tadena 926-7468A
- STAPLER Willard D (Dorothy) carpenter Simpson Tmbr Rt 3 Bx 1082 928-3913A Ch Randy '67
- STAPLETON Lawrence H (Vera M) clk USPO 530 W 10th Av 928-7127A
- STAR DUST MOTEL Richard Spencer ownr & mgr 2735 E Pacific Blvd 926-4233A
- STARBUCK Phillip O (Bonnie) state patrolman 1807 S Marion 926-4067A Ch Wade '59 Wendy '61 Nick '63
- STARKEY Jessie nurses aide Salem Meml Hosp Rt 3 Bx 843 Oakville Rd 753-7805A
- STARKWEATHER Frank R (Kathleen L) mach Wah Chang 4035 Knox Butte Rd 926-6781A

Anderson Heating & Air Conditioning
 COMPANY 926-3344 926-2707

438 W. QUEEN AVE. 926-6688

Cor. Third & Ellsworth

RANSOM & SMITH, REALTORS



Albany, Oregon

SEE US FOR LOANS ON REAL PROPERTY *** EXPERIENCED IN INDUSTRIAL SALES

Phone 926-5834

FARMS ★ HOMES ★ COMMERCIAL PROPERTIES

STARKWEATHER George R (Barbara F) ptrn Albany Transmission Serv & Sup Rt 2 Bx 52 Alexander Ln 926-2310Δ

STARR Clarence (Marguerite) retired 1014 S Calapooia 926-5327Δ

STARR Kenton C (Edith) ofc emp Ore State Hwy Dept 2006 S Jefferson 928-8288Δ

STATE ELECTRICAL CONTRACTORS INC William E Earlywine pres 812 E 7th Av 926-7769Δ

STATE FARM INSURANCE-McKENZIE ALEXANDER AGT - 333 W 2ND AV PHONE 926-3363

STATE FARM INSURANCE John P Dalen CLU Agt 824 S Burkhart Eastside Shopping Center 926-6665Δ

STATE SAVINGS & LOAN ASSOCIATION - SAVINGS & LOAN MORTGAGE & REAL ESTATE LOANS ARTHUR G CROSSLEY EXEC. VICE PRES. 231 W 2ND AV PHONE 926-4458

STATEN James P (Joyce A) head cook Oregon Freeze Dry 1260 W 9th Av 928-3617Δ Ch Brad '69

STATESMAN-JOURNAL NEWSPAPERS William Mainwaring publisher & editor 280 Church-NE Salem 926-7761Δ

STABLE Franz J (Virginia D) rancher Rt 2 Box 153 Dever Rd 928-9981Δ

STABLE Paul M (Delia) core feeder Plywood Prod Rt 4 Box 330-S Valley View Dr 926-5309Δ Ch James '58 Melissa '61 Richard '63

STAUFFER Donald W US Navy 1197 Century Dr (#16) 926-2346Δ

STAUFFER Ed opr Wah Chang 725 S Davidson 926-4129Δ

STAUFFER Elizabeth (wid Joseph) 1152 W 12th Av 926-3327Δ

STAUFFER Gary L wldr F L Snyder & Son 1152 W 12th Av 926-3327Δ

STAUFFER Joseph D Jr (Linda F) emp Wah Chang 1230 W 11th Av 926-3010Δ Ch John Paul '68 Mark A '68

STAUFFER Wilard F (Eva L) retired 1197 Century Dr (#16) 926-2346Δ Ch Cindy '59

STEGALL Robert (Margie) slsmn Tripp & Tripp Rt 2 Bx 284C 926-3520Δ

STEARNS Robert R (Denise) driver slsmn Albany Propane Rt 1 Bx 295D Jefferson

STEBBINS HAROLD E (PATRICIA ANN) OWNER STEBBINS PHARMACY 1130 PARK PL 928-7605Δ CH SHERI '54 BRENT '57

STEBBINS PHARMACY - DRUGGIST, PHARMACY, COSMETICS, GIFTS HAROLD E STEBBINS OWNER 920 S ELM PHONE 928-9161

STECKLEY Albert C (Lydia B) farmer Rt 1 Bx 369Δ Lebanon 928-3701Δ

STECKLEY Duane Rt 2 Bx 299 Hardscrabble Rd 928-3060Δ

STECKLEY Joyce Joan Rt 1 Bx 369Δ Lebanon 928-3701Δ

STECKLEY Leonard L (Arlene D) plbr 2629 Umatilla 926-2646Δ Ch Diane '53 Larry '55 Lori '61

STECKLEY Wilmer L (Della hsekpr Albany Genl Hosp) farmer Rt 2 Box 299 Hardscrabble Rd 928-3060Δ Ch Mark '55

STECKLY Dan (Lydia L) retired Rt 1 Bx 213 Hwy #20 926-2103Δ

STECKLY Edward Mrs Rt 1 Bx 360 928-3912Δ

STECKLY Harold D (Civilla M) drvr Pac Mtr Trkg Rt 1 Box 216-A Bartcher Ln 928-7773Δ

STECKLY Larry emp SPR Rt 1 Bx 216-A Bartcher Ln 928-7773Δ

STECKLY Mari Rt 1 Box 216-A Bartcher Ln 928-7773Δ

STEDMAN Lawrence (Martha) trk drvr Pacific Motor Trucking Co Rt 1 Bx 227 Turner

STEELE David US Army 1047 Northview Ln 928-3296Δ

STEELE G M (Margaret) emp Don Walt Pharmacy 1047 Northview Ln 928-3296Δ

STEELE Jerry W (Lorraine) yard engr Wimer Logging 2410 S Main 926-4041Δ Ch Jerry D '54

STEELE Larry E (Jeanette clk Cornets) emp Moore-Raine 725 W Queen Av 928-7408Δ Ch Terry '67

STEELE Malcolm B (Barbara) millwrt wkr Carpenters Local #2133 1535 Howard Dr 928-8383Δ Ch Scott '59 Chris '60 Roger '61

STELHAMMER John (Sally) mgr Mill Supply Co 156 NE Cherry Ln 926-2436Δ Ch Kathryn '64 Julie '61

STEEN Ada Mae 138 W 7th Av 928-7606Δ

STEEN ARNOLD O (BERNIECE OWNER GREEN ACRES CERAMICS) OFC MGR RUBENSTEIN FURN-CORVALLIS 138 W 7TH AV 928-7606Δ

STEEN BROS MEAT CO - WHOLESALE MEAT, LIVESTOCK BUYING CECIL M STEEN PRES. & DIR., HARVEY R SELVOG VICE PRES, HERDIS J SELVOG SECY., CARL E STEEN TREAS. & DIR., ROY STEEN, HARVEY STEEN & WALTER V STEEN DIRS. W 7TH AV & BROADWAY PHONE 926-4471

STEEN CARL E (JULE J) TREAS & DIR STEEN BROS MEAT CO 4805 PRAIRIE RD JUNCTION CITY ORE

STEEN Carl Roy (Margaret A student OSU) meat cutter Steen Bros Meat Co 416 E 4th Av 926-1316Δ Ch Willard Reid '69

STEEN CECIL M (ALYCE R) PRES & DIR STEEN BROS MEAT CO 728 NE LAFAYETTE PL 926-1790Δ

STEEN Cecil Wayne (Frances) hlpr Steen Bros Meat Co 12105 McKenzie Hwy Springfield

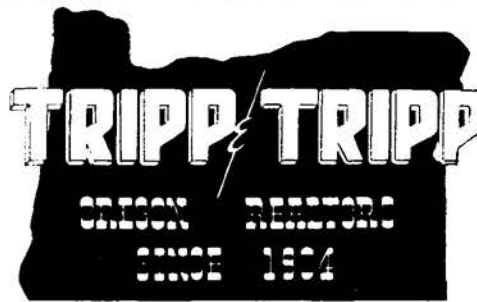

206 W. 1st Av. 926-1521

MEMBER MULTIPLE LISTING

ALBANY ALPHABETICAL LIST OF NAMES 279

STEEN HARVEY (CARMEN) DIR STEEN BROS MEAT CO 83 W 24TH 928-7220Δ CH HELEN '53

STEEN Robert W (Mary) cattle buyer Steen Bros Meat Co 356 S Bush Salem

STEEN ROY DIR STEEN BROS MEAT CO 4695 PRAIRIE RD JUNCTION CITY ORE 688-1980Δ

STEEN WALTER V (THELMA) DIR STEEN BROS MEAT CO 499 WAL-NUT LN EUGENE

STEEPRO Leslie O (Yvonne E) mtce Wah Chang 917 W 11th Av 926-3315Δ Ch Kimberly '67

STEEPROW Richard G (LaDonna R) emp Wah Chang 932 W 10th Av 926-6739Δ

STEFEK Jerry 755 S Davidson (#15)

STEGEMAN Fred H (Ione E) mtce Weimer Logging Co 955 S Sherman 926-7087Δ

STEHLER John F (Jodean) trk drvr Rt 1 Bx 356 926-4083Δ

STEIN James M dryer feeder Vancouver Ply 4610 Knox Butte Rd 926-7625Δ

STEINBERGER B F (Marjorie) agt Franklin Life Ins Co 2615 E 25th Av 928-9249Δ Ch Debra '58

STEINBRINK James C (Lillian F) custdn YMCA 310 N Chicago 928-7100Δ

STEINBRINK Jerry (Jan) metal wkr Wah Chang 3530 Circle Dr 926-3886Δ Ch Traci '63 Eric '69

STEINBRINK Leonard B (Joan M) emp Wah Chang 1520 Howard Dr 928-7139Δ Ch Bruce '63 Brenda '66

STEINBRINK Myron (Joani) mtce Western Kraft 1086 E 24th Av 928-8172Δ Ch James '56 Joleene '57

STEINER Larry J (Alice M) state policeman 2918 S Burkhart 926-4606Δ Ch Jay '61 Larry Jr '58

STEINHAUSER Fred C (Darlene A) tchr Calapooya 2714 S Bain 926-7046Δ Ch Ronald '61 Eric '65

STEINHOOR Flossie H ownr Knox Butte Grocery Rt 2 104 Clover Ridge Rd 926-2486Δ

STEINKE David M student Portland State 2510 E 9th Av 926-7081Δ

STEINKE MELVIN W (EVELYN OWNER DROP IN CAFE) 2510 E 9TH AV 926-7081Δ

STEINLITCH David (Sharon) emp Vancouver Ply 1455 E Pacific Blvd (#3) 928-8571Δ

STEINMEYER Martin (Bertha M) retired 323 S Pine 928-8571Δ

STELLMACHER Lela G (wid Leslie P) Rt 3 Bx 726 Riverside Dr 928-3712Δ

STELLMACHER Leslie Mrs 430 W 6th Av (#12) 926-8958Δ

STELLMACHER Lydia F Mrs 823 S Walnut 926-1204Δ

STELLMACHER W Frank (Eldred C) farmer Rt 3 Box 706 Riverside Dr 926-7492Δ

STELLMACHER Walter G (Tressie C) retired Rt 1 Box 163 Tangent 928-7914Δ

STELLMACHER William J US Army Rt 3 Box 706 Riverside Dr 926-7492Δ

3523 S. PACIFIC BLVD.

PHONE 926-6511

CUSTOM DRAPES LINOLEUM CARPET FORMICA

PHONE 926-4449

440 E. 1ST AVE.

ALBANY, OREGON

Fashion Floors, Inc.

REGISTERED PROFESSIONAL ENGINEERS-COMMERCIAL & INDUSTRIAL

WARREN & BREWSTER CO.



PHONE 926-5881 RT. 1 BOX 471 - TANGENT

Rolland's MOBILE HOMES

HWY. 34 BETWEEN CORVALLIS & FREEWAY



"The Dairy With Their Own Cows"

Cooley's DAIRY



DRIVE IN STORE

& OFFICE

926-2902

ALBANY

PLANT

926-2890



ALBANY UPHOLSTERY CENTER

640 OLD PACIFIC HIWAY 926-1229



ART AND
ENGINEERING
SUPPLIES
Phone 926-2026

STATIONERS

Duedall - Potts

OFFICE SUPPLIES

327 W. First
Albany



ALBANY

"PHONE ORDERS TO GO"

WESTY'S DRIVE-IN

926-6717

2165 E. PACIFIC BLVD.



FARMERS INSURANCE GROUP DON BROOKS

Your Agent

832 S. LYON

926-2237



TO BUY OR SELL

REAL ESTATE

See A Member Of
**Albany Multiple Listing
Service, Inc.**

See Real Estate in Classified Section

- STEMMERMAN Ernest (Beverly) plant hlpr Albany Sand & Gravel 1833 E 1st Av
- STENBERG Mervin D acct Simpson Tmbr 1005 S Gale 928-3653Δ
- STENBERG Stella (wid Roy) 1005 S Gale@ 928-3653Δ
- STENSURD Myron L (Marilyn) dryer US Plywood 1416 E 34th Av 926-8226Δ Ch Carrie '64
- STEPENS Gary G (Susan) panel puttier Vancouver Ply 755 Seavy Rd (#17) Corvallis
- STEPHEN Beverly reports clk Pac NW Bell 410 W 5th Av 926-1288Δ
- STEPHEN Ed M (Betty E) prodn formn Smoke-Craft 2030 S Jefferson 926-3822Δ
- STEPHEN Larry USN Rt 3 Bx 708 Riverside Dr 928-8728Δ
- STEPHEN Mel R (Emma E) hod carrier Rt 3 Bx 708@ Riverside Dr 928-8728Δ
- STEPHENS Ivan H (Judith D clk OSU) electn Bauman Sawmill-Lebanon 3029 S Hill@ 926-3667Δ Ch Gary '61 Douglas '63
- STEPHENS Ted (Rose) retired 2425 Tudor Way@ 926-5216Δ
- STEPHENS Tom S (Donna emp Smoke-Craft) shpg dept Duraflake 839 E 3rd Av@ 926-3049Δ Ch Deborah '64 Cynthia '68
- STEPHENS W W (Nellie J) engr Zirconium-Technology Co 147 Cloverdale Dr@ 926-6656Δ Ch Larry '54
- STEPHENS William (Laura) 535 E 14th Av
- STEPHENSON Jack R (Edith M) telegrapher Ore Electric Co 1235 W 11th Av@ 926-4706Δ Ch David '54 James '61 Danny '69
- STEPHENSON Robert L (Patricia G) tape opr Plywood Prods Rt 3 Box 817 Oakville Rd@ 753-6541Δ Ch Robert '53 Pamela '54 John '55
- STEPHENSON Thomas R (Laura) core layor Vancouver Ply 809 E 28th Av
- STEVENS ALLAN (EVELYN) PTNR FRENCH'S JEWELRY 1445 LAUREL HEIGHTS DR@ 926-7269Δ
- STEVENS Arthur E (Melinda L) sls engr Ore Met 225 S Columbus@ 926-7155Δ Ch Wade '65 Tyler '68
- STEVENS Dwane L (Mary L) meat cutter Nebergall's Rt 1 Bx 399-D-20 926-5004Δ Ch Carla '59 Brenda '61 Troy '67
- STEVENS John F (Peggy L) USAF 750 E Queen Av (#25) 926-7602Δ
- STEVENS LARRY PTNR FRENCH'S JEWELRY (RES) SALEM 581-5845Δ
- STEVENS Larry D (Larua L secy Murray Real Est) printer Van Dahl Publications 2506 S Fulton@ 926-6623Δ Ch Melody '60 Ricky '61
- STEVENS Leigh student Willamette Univ-Salem 1445 Laurel Hgts Dr 926-7269Δ
- STEVENS Melvin S (Margaret) servmn Sears 727 W 9th 926-3744Δ Ch Sheryl '57
- STEVENS Sid student LBCC 1445 Laurel Hgts Dr 926-7269Δ
- STEVENSON Donna M Mrs 3620 Circle Dr@ 926-3478Δ
- STEVENSON James L (Marguerite) self emp 1168 W 9th Av@ 926-8462Δ
- STEWART Dale A Crabtree 928-8724Δ
- STEWART William serv sta emp Albany Downtown Shell (res) Adair AFB
- STEWART A L retired 235 S Ermine@ 926-4529Δ
- STEWART Clarence E (Dolly) emp Sunlight Transformer 1101 Centry Dr
- STEWART Danny L (Fern E) wldr formn Specially Fabricators 2201 S Elm 928-8308Δ Ch Nell '66 Darla Bernardo '64 Carla Bernardo '64 Terry Bernardo '61

- ALBANY ALPHABETICAL LIST OF NAMES 280
- STEWART Dennis W mach Albany Machine & Sup 1101 Century Dr
- STEWART Dent (Bertha) retired Rt 4 Bx 205@ Hwy 20 926-2190Δ
- STEWART E D 'Eddie' (Viola) wldr Wah Chang 1107 E 38th Av@ 926-6401Δ Ch Jodi '60 Terri '61 Sherri '63
- STEWART E F 'Bob' (Dorothy L) engr Wah Chang 2811 S Columbus@ 926-4076Δ Ch Janice '52
- STEWART Floyd 517 W 9th Av 928-9213Δ
- STEWART James B student 750 Laurel Pl 928-9722Δ
- STEWART Jim USN 2811 S Columbus 926-4076Δ
- STEWART Mabel 235 S Ermine@ 926-4529Δ
- STEWART Naomi F 427 W 9th Av@ 926-7800Δ
- STEWART Patricia 1165 E 10th Av 926-6392Δ
- STEWART Richard L student & pt tm emp Truax Serv 750 Laurel Pl 928-9722Δ
- STEWART Robert 517 W 9th Av 928-9213Δ
- STEWART ROBERT E OWNER TRUAX OIL & TRUAX SERVICE 2349 SALEM AV 926-8070Δ CH RICHARD L '53
- STEWART Russell L (Dorice) formn Ore Met 2110 E 34th Av@ 928-7561Δ Ch Shelley '52 Mark '55 Scott '59
- STEWART Scott W student 750 Laurel Pl 928-9722Δ
- STEWART Stanley (Shirley E) melting techn Wah Chang 2311 S Waverly Dr@ 926-5079Δ Ch Martin T '61 Darin Lewis '67
- STEWART Thomas R (Mary Jo emp Albany Clinic) USAF 1416 E 28th Av 926-8353Δ Ch Sue Ellen '62
- STIANSON Selmer (Ethel L) retired 1620 S Geary
- STICE I Harold (Theodora J) chem Wah Chang Rt 4 Box 330-S2@ 926-5695Δ
- STICH A Luther (Gayle) pntr Corvallis Sch Rt 3 Bx 768 Riverside Dr@ 926-4034Δ
- STICKEL Laura M (wid Ralph T) 826 W 18th Av@ 926-3804Δ
- STICKNEY William A (Jean bkpr US Bur of Mines) metallurgist US Bur of Mines 1020 S Broadway@ 928-7530Δ
- STIEH E A (E M emp Western Security Bank-Salem) emp Texaco Serv Sta Rt 1 Box 421@ 926-7082Δ Ch Doug '52
- STIFF Herbert L (R Jane) retired 2820 S Lawndridge@ 926-3291Δ
- STIFF Karen J student OSU 2820 S Lawndridge 926-3291Δ
- STIFFLER Homer C (Beverly M secy Linn Cty Engr) city comml property appraiser 2922 E 27th Av 926-2439Δ Ch Terry '52 Robert '54 Cathy '55
- STILES KEN R (BEVERLY J) VICE PRES FIRST FEDL SAVINGS & LOAN ASSN OF WILLAMETTE VALLEY 2024 NW BROADWAY@ 926-6758Δ CH KEN JR '52 SUSAN '65 KATHIE '66
- STILWELL Clifford L (Bettie J) formn Wah Chang 1445 S Walnut 926-2686Δ Ch Douglas '54
- STILWELL J L (Twila B secy Millard F Willis Atty) mgr Jr's Enco Serv Sta 2809 S Hill@ 928-8642Δ Ch Jacqueline J '54
- STILWELL William A 1445 S Walnut 926-2686Δ
- STINECIPHER Inez 1603 E Water@ 928-9392Δ
- STINER Howard J (Ellen emp Sunset Manor) retired 2104 S Main 926-3146Δ
- STINNETT Lucille G emp Linton House & Perrys Annex 2123 E Front 926-5914Δ
- STINSON Carl W (Betty J) retired Rt 4 Box 341T@ Pulver Lane 928-7294Δ Ch Gary '53 Danny '57
- STITZEL Edgar A (Fay R nurses aide Good Samaritan Hosp) emp Vancouver Plywood 3558 Adah Av@ 926-4360Δ Ch John '54 Mary '57 Edgar Jr '63
- STITZEL Gary D (Dellie R) emp Simpson Plywood 1540 S Lincoln 926-8766Δ
- STOCK Arleta M Mrs 3008 S Columbus 926-3811Δ Ch Jimmy '65
- STOCKS Stephen (Judith) supt Ore Met 113 Cherry Ln@ 928-9648Δ Ch Stephanie '66
- STOCKTON SHIRLEY C (JOYCE D) OWNER SHIRLEY'S OREGON RESTAURANT 3105 S CHICAGO 928-8438Δ CH DEBRA '54
- STODDARD CHEVROLET - AUTO DEALER-NEW & USED CARS, CAMPER SALES, TRUCKS WAYNE G STODDARD JR OWNER 505 S ELLSWORTH PHONE 926-4236 & (USED CARS) 4TH & ELLSWORTH PHONE 926-4971**
- STODDARD June presser Richards Cleaners Rt 2 Box 78
- STODDARD Mike M professor CSU Rt 4 125 Fairway Dr 926-1898Δ
- STODDARD WAYNE G (BETTY J) OWNER STODDARD CHEVROLET 156 COUNTRY CLUB LN@ 926-4788Δ CH MIKE G '56 JEANNIE '58 CHRISTINA '63 RYAN '68
- STODDARD W G Sr (Hortense) retired 125 Fairway Dr 926-1898Δ
- STODDART George A (Reta I) retired 2130 S Broadway@ 926-7277Δ
- STOELTING Chet R (Helen L) furnace tender Wah Chang 1620 W Queen Av@
- STOFFER Barbara J surgical techn Good Samaritan Hosp 1025 S Green Acres Ln 928-7406Δ
- STOFFER Erma F (wid Warren E) 1025 S Green Acres Ln@ 928-7406Δ
- STOFFER Michael B student Monmouth Coll 1025 S Green Acres Ln 928-7406Δ

**Cynthia's
Beauty Salon**

PHONE 928-8682

1045 E. 18TH ST.



Albany

MID VALLEY SECURITIES, INC. RayBar Professional Center

SPECIALIZING IN THE SALE OF STOCK FOR OREGON CORPORATIONS

PHONE:
OFC. 928-3319

WILLIS C. BURCK, PRESIDENT

425 W. 2nd Ave.
Albany, Oregon 97321



415 W. 1ST AVE.
ALBANY

APPLIANCE CENTER

PHONE
928-8242

STOGSDILL Albert C (Francis J ofc emp Truax Serv) dist area engr supt
PP&L 625 Quarry Rd@ 926-2527Δ Ch Carol '52 Sheila '53 Mark '60
STOKELY-VAN CAMP INC food processing Marion Spears plant mgr
240 N Hill 926-2258Δ & 928-7181Δ
STOKELY-VAN CAMP INC personnel ofc Ft of Hill 928-7181Δ
STOKES Robert Mrs 1010 S Geary (#33)@ 928-7752Δ
STOKO William J (Nellie C steno Ransom & Smith) asst purchng mgr
Wah Chang 1330 Chestnut@ 926-2480Δ Ch Tommy '57
STOLLE Robert (Georgeana) mach opr Brand S Plywood 1340 Thurston@
926-7976Δ Ch Robert '58 Diane '60
STOLLER Sam (Maysell) retired Rt 2 Bx 37@ 928-8847Δ
STOLTZ Cleo (wid Ivan) 2221 S Oak@ 926-8265Δ
STOM Chester B (Mary D dealer Fuller Brush) emp Bonn Bldg & Repr
3211 S Hill@ 926-3120Δ
STOM James US Army 3211 S Hill 926-3120Δ
STONE Clarence E (Ella H) sander Simpson Tmbr 1290 S Maple@ 926-
2578Δ
STONE Dorvin R (Geraldine D) emp US Bur of Mines 1445 S Park Terr@
926-6783Δ
STONE Douglas E (Linda L dental asst Dr Marble) student OSU 845 S
Burkhart 926-7180Δ
STONE Douglas W (Nancy C) dist executive Boy Scouts of Amer 2911 Tudor
Way 928-7183Δ Ch Douglas Jr '57 David '59 Sandra '61
STONE Earl N (Marjorie P) plbr US Bur of Mines 1080 E Queen Av@ 928-
9151Δ
STONE EUGENE T (GLADYS L PTNR SILVER FLIP BEAUTY SALON)
SWTCHMN SP RR RT 2 BOX 388@ 926-3902Δ CH GENE JR '62 GINA
'65
STONE Jerry I (Dee A emp Tel Answering Serv) appr millwrt Wah Chang
1510 Howard Dr@ Ch Kathy '60 Suzzane '62
STONE John T (Dutchess F) fireman SP RR 1930 W 16th Av Ch William '64
STONE Lloyd D (Ina) retired 135 N Denver@
STONE Phyllis 1080 E Queen Av 928-9151Δ
STONE Virgil C (Louise) emp Simpson Tmbr 145 Charlotte@ 926-3312Δ
STONE William T (Mary F) retired 2906 S Geary@ 928-3202Δ
STONEBERG Don P (Donna) trk drvr Ray Lehr Trkg 1832 Grand Prairie
Rd
STORM Mike E (Laura E) retired 3480 Dian Av@ 926-3586Δ
STORRS John B (Dorothy) pharm Ervin's Drug 3025 N Shore Dr 926-
7273Δ Ch Susan '51 Gregory '52 David '58
STORRS Rick B missionary LDS Church 3025 N Shore Dr 926-7273Δ
STORY Jack Rt 1 Bx 75-A Tangent 926-7487Δ
STOUT Catherine (wid R L) head cook Pi Beta Phi-Corvallis 2219 E
Front@ 926-4614Δ
STOUT Douglas A (Helen P) mlwkr Duraflake 409 S Denver 926-7692Δ
Ch Patricia A '66 Elizabeth '68
STOUT Lermond E 'Larry' (June) ofc Wah Chang 1207 W 26th Av@ 926-
4923Δ Ch Gary '54
STOUT Mary Kathleen 'Kathi' student Lewis & Clark Coll 1207 W 26th
Av 926-4923Δ
STOVER Vera F dir Linn Cty Juvenile Dept 440 NW 27th St Corvallis
STOWE Gerald L (Lenore) emp SP RR 1383 Gibson Hill Rd@ 926-4060Δ
STRADER Robert W (Judith C) reprmn A to Z Appl Reprs & slsmn
Albany Bargain Hse 950 E 7th Av 928-7356Δ Ch Kimberly '61 Stephanie
'63 Karmen '65 Tammy '67
STRAHAN Jack R asst prodn formn Oregon Freeze Dry Foods Inc
2230 NW 27th St Corvallis
STRAIT Cecil F Sr mech Albany Frozen Foods 628 W 9th Av@ 926-4944Δ
Ch Linda '56 Robert '61
STRAIT Cecil Jr (Mary K) formn Albany Frozen Foods 2520 E 27th@
926-6828Δ
STRAIT Frank W USN 628 W 9th Av 926-4944Δ
STRAIT Russell D (Virginia A chkr Mikesell's Foods #2) emp Stokely-Van
Camp 1290 S Main@ 926-4326Δ
STRANDT Gunether W Jr emp Linn County Sign Dept 3604 Adah Av 926-
3762Δ
STRANDT Gunether W Sr (Clara M) city surveyor 3604 Adah Av@ 926-
3762Δ
STRANDT Rudolph O F (Ida Anna) farmer Rt 1 Box 245 Hwy #20@
928-9764Δ
STRANDT William H (Marian H) drvr slsmn Witbeck Bev Rt 4 Bx 355@
Metge Ln 924-5083Δ Ch Marlene '51
STRANEY Anna V (wid Clinton) 2237 E Salem Av@ 926-2945Δ
STRANEY Gene A (Louise emp Wah Chang) servmn Valley Serv 129 Lake@
928-9444Δ
STRANGE Darrell E (Lou Helen tchr Eugene) tchr Jefferson 1645 W
14th Av 926-2432Δ
STRANGE Margaret 638 E 6th Av
STRANGE Ray slsmn Henshaw Realty 429 S Denver
STRATTON Carolyn Sue student Ore Coll of Ed Rt 3 Box 1092 Hwy #34
926-7415Δ



206 W. 1st Av.
926-1521

MEMBER
MULTIPLE
LISTING

ALBANY ALPHABETICAL LIST OF NAMES 281
STRATTON Gale (wid Halsey) bartender Pioneer Villa 2024 S Jefferson
926-8320Δ Ch Corey '61
STRATTON J R (Susan) custdn N Albany Jr HS Rt 3 Bx 1092 Lebanon
Corvallis Hwy #34 926-7415Δ
STRATTON Matilda I (wid Henry) 210 Fairway Dr 926-2188Δ
STRATTON Norma Lee student nurse Sacred Heart Rt 3 Box 1092 Hwy
#34 926-7415Δ
STRAUSER Neal M emp Crown Zellerbach 427 E 6th Av Ch Sheila '64
STRAUSZ Dennis L emp Culligan Water Softener 110 E 6th Av
STRAWN Brant C (Wilda C) emp Ore Met 1410 Shortridge Ln@ 926-
3972Δ Ch Brant C Jr '63 Brenda L '66
STRAWN Gale P (Helga) meat cutter Jack's IGA 2120 E Queen Av@ 926-
5691Δ Ch Stacey '65
STRAWN Jim (Judy) emp Vancouver Ply 2808 S Pine@ 926-5162Δ Ch
Bradley '64 Judy Ann '69
STRAWN Louis E Jr (Annie B) reserve deputy sheriff & formn T&R Trk
Serv 815 W 16th Av@ 926-3874Δ Ch Patricia '56 Louis III '60 Michael
'65
STRAWN Louis E Sr (Jewel M) retired 915 1/2 N Waverly Dr@ 928-7312Δ
STRAWN Pat L (Lois L) supt Hoffman Constn 915 N Waverly Dr@ 926-
2051Δ
STRAWN Stephen (Violetta J) US Armed Forces 915 N Waverly Dr@ 926-
2051Δ
STREET Walter A (Stella) retired 2438 S Marion@ 926-5400Δ
STREET William B emp Independent Motor Transport 118 E 5th Av 926-
7944Δ
STREITBERGER Richard (Connie) emp NW Natl Gas Co 1630 S Walnut@
926-5436Δ Ch Lonnie '67
STRICKLER Marvin (Cheryl) mech Honda of Albany
STRODE Barbara coll student & emp Stokely 212 NE Cherry Ln 928-
7159Δ
STRODE Gordon W (Dorothy E ofc Kern Elec) electn Kern Elec 212 NE
Cherry Ln@ 928-7159Δ
STRODE Jeanette coll student Washington State 212 NE Cherry Ln 928-
7159Δ
STROMBECK Kathleen E tchr St Helen's 1106 W 36th Av 928-3853Δ
STROMBECK Owen D (Mary H bkpr Adon Pac Corp) ofc mgr Magraw-
Edison 1106 W 36th Av@ 928-3853Δ Ch Paul '51 Lori A '58
STRONEY Gene (Louise) appl reprmn Valley Serv 129 Lake
STRONG David E (Clementina R) mach United Chrome 2710 E 27th@ 926-
2901Δ Ch Dayna '60 Vance '64
STRONG Jonathan E patrolman City of Albany 326 S Pine 926-2803Δ
STRONG Lelia D counselor Salem Deaf Sch 326 S Pine@ 926-2803Δ
STROUT REALTY - REAL ESTATE, PROPERTY INVESTMENTS
DUANE A DRUSHELLA OWNER 904 E PACIFIC BLVD PHONE
928-3373
STRUBHAR Diana G 1535 S Maple Ch Jayne '58 Joan '60 Steven '61 Jim
'64
STRUCKMEIER Glenn Rt 2 Bx 292 928-9933Δ

Gilmore's
FLORIST

LEBANON
693 MAIN
PHONE 258-8111

ALBANY
305 WASHINGTON
PHONE 926-6061

QUALITY FLOWERS SINCE 1940

(FORMERLY GRACES)

ENCO
Merle's Enco Service Station
GASOLINE • TIRES • BATTERIES • TUNE-UP • BRAKE SERVICE
1002 W. QUEEN AVE.
ALBANY, OREGON

406 W. 1ST AVE.
ALBANY

PRIDE
Printing Company

PHONE
928-3322

PRIDE IN
OUR WORK
OUR PRICES

PHONE 926-5881
RT. 1 BOX 471 - TANGENT

Rolland's MOBILE HOMES

HWY. 34 BETWEEN
CORVALLIS & FRESHWAY



RESIDENTIAL - COMMERCIAL
ALBANY PLUMBING & HEATING CO.

1615 Old Pacific Hwy.

Phone 926-7746



ENCO
Dale Lipsey's
Enco Service Station
 Phone 926-3907
 1810 Grand Prairie Road
 Albany, Oregon
 GASOLINE • TIRES • TUNE-UP • AUTO ACCESSORIES • BRAKE SERVICE

B
Albany
 Pick-up & Delivery - **PACKARD BELL** - Stereo Tapes
SONY TAPE
DECKS & TV'S
MAC'S
SALES & SERVICE
 926-3076
WINGARD
ANTENNAS
 1225 E. Pacific Blvd.

RAY ARCHER REALTY

RESIDENTIAL • BUSINESS • FARMS • LOANS

110 W. 2ND AV. PHONE 926-5507 ALBANY, OREGON



TO BUY OR SELL

REAL ESTATE

See A Member Of
Albany Multiple Listing
Service, Inc.

See Real Estate in Classified Section

STRUNK BARBER SHOP John Strunk owner 111 S Lyon
 STRUNK Jerry L (Janice J brndr) shingle mill emp 1420 S Vine 926-7267Δ Ch Tony '52 Terry '56 Tylee '65 Travis '67
 STRUNK John D ownr Strunk Barber Shop 329 E 3rd Av 928-8297Δ
 STRUNK Ralph (Fern W) mach mtee Ore Met 1805 E Front Av 926-5411Δ
 STRYKER Gene D (Ann T) city eqipt opr 1545 E Salem Av 926-1705Δ Ch David '52 Dennis '53 Gary '58
 STRYKER W E (Emma B) retired 2211 E Salem Av 926-2357Δ
 STUART Joseph L (Ada) retired 706 S Baker 926-3374Δ
 STUART Lena (wid Walter) 617 S Walnut 928-7439Δ
 STUART Robert (Elizabeth) drvr Trailways Bus Co 2016 NW Broadway 926-6832Δ Ch Patti '59
 STUART W Walter Jr acct Wah Chang 617 S Walnut 928-7439Δ
 STUBBLEFIELD Wayne O (Ione L) emp Wah Chang 1435 S Thurston 926-4183Δ Ch Michael '57 Becky '59 Bobbi Jo '61 Teresa '63
 STUDEBAKER Florence M 146 Peach Tree Ln 928-7794Δ
 STUEHMER Theodore N telegrapher-clk SPRR 1200 E Salem Av (#20) 926-6939Δ
 STUERMER GEORGE H (MILDRED L) SECY & SLS MGR BARRETT BROS INC 211 NE CHERRY LN 926-3240Δ
 STUERMER Susan M student 211 NE Cherry Ln 926-3240Δ
 STUFFLEBEAM O M (Ethel F) farm wkr 2010 1/2 E 1st Av 928-8629Δ
 STULL Bayard B (Beth) rec clk Wards 1015 S Green Acres Ln 926-3178Δ
 STULTS Richard (Teresa Ann) retired 361 Burkhardt 926-6668Δ
 STULTS Richard L (Thelma W) fireman City of Albany 221 Fairway Dr 926-4756Δ
 STURGIS Harold R Jr (Verna) game warden 1649 Spicer Wayside 926-7624Δ
 STURTEVANT Clifford D (Jan K) emp Ore Met 824 S Broadway 926-3855Δ Ch Donna '68
 STUTE Mason (Joanne F) mach Rem Metals 3311 S Madison 926-6423Δ Ch Stewart '65
 STUTHEIT William L (Flora W) wrestler Vancouver Ply 525 E 7th Av 926-1328Δ Ch Fred W '61
 STUTZMAN Art M (Ruby) pump sls & serv Rt 1 Bx 417 926-8942Δ Ch Roy '51 Peggy '52 Joan '56 Curtis '57
 STUTZMAN Bernard (Bernetta L) slsmn S & J Meat Co Rt 4 Bx 542-B 928-9219Δ Ch Robin '51 Rebecca '56
 STUTZMAN Dan (Rachael) ptrr Heritage Rlty Rt 1 Box 352Δ Goltra Rd 928-9743Δ Ch Ellis '55 Miriam '59
 STUTZMAN Donald D (Bonnie J) constn wkr Rt 2 Bx 501-Lebanon 928-7915Δ Ch Judy '53 Darrelld '54 Darwin '54 Don '54 Kevin '51
 STUTZMAN Duane A plbg appr J C Lemons Inc 913 S Hill 928-7098Δ Ch Mark '57 Carol '58 Joy '61 Wanda '63 Shirley '65
 STUTZMAN Emery L (Alice M) mach opr R Veal & Son 3437 Adah Av 926-5741Δ Ch Russell '51 Janette '53 Greg '54 Tony '61 Michael '62
 STUTZMAN Gene carp W & D Home Bids Rt 4 Bx 542-B 928-9219Δ

ALBANY ALPHABETICAL LIST OF NAMES 282

STUTZMAN Gordon C (Gladys) self emp 1035 E 14th Av 928-8070Δ
 STUTZMAN Ida (wid Pearl) 317 S Pine 926-3148Δ
 STUTZMAN Iva Rt 1 Bx 411K 928-7988Δ
 STUTZMAN Jerry farmer Rt 1 Box 352 Goltra Rd 928-9743Δ
 STUTZMAN Lester (Carolyn) plumber Mid Way Rt 1 Box 429-K 926-8732Δ Ch Teresa '66 Rodney '68
 STUTZMAN Marcia RN Puerto Rico Rt 1 Bx 352 Goltra Rd 928-9743Δ
 STUTZMAN Marvin Rt 3 Bx 1100 7 Mile Ln 928-8935Δ
 STUTZMAN Paul J (Merlyn J) farmer Rt 3 Box 1100 7 Mile Ln 928-8935Δ Ch Earl '51 Dennis '54
 STUTZMAN PUMP SERVICE Rt 1 Box 417 928-8942Δ
 STUVE John M (Jane D) research chem US Bur of Mines 3720 S Columbus 926-8247Δ Ch Kenton '65 David '68
 SUBURBAN GARBAGE SERVICE Charles Spady & Gordon Redfield ptrns 113 S Lyon 926-4380Δ
 SUCH Jim L (Karen L) emp Duraflake 3450 Earl Av Ch David '65 Diane '67
 SUCH Joseph F (Doris E) tech adv Wah Chang 330 Quarry Rd 926-2933Δ Ch Gail '53 Joseph '55 Steven '56 Susan '59 Trudy '63
 SUCH Joseph R (Gloria emp Stokely VanCamp) emp Duraflake 340 N Marilyn 926-3335Δ Ch Susan '60 Joseph Jr '62
 SUDAR Paul (Cheri) emp Wah Chang 3285 E Salem Av (#2) 928-8167Δ
 SUFFICOOL Donald W (JoAnn) metal wkr Wah Chang 1115 W 12th Av 926-6180Δ Ch Jan '55 Joel '56 Jay '58 Jill '60 Jody '64 Jon '67
 SUHR Walter A (Leola J) ownr Walt's Saw Shop 1320 S Geary 926-2884Δ
 SUITER Norman (Janet) emp KRKT Radio 1045 E 20th Av 926-8385Δ Ch Anna '61 Robert '63 Ronald '64 Lynette '69
 SUITER Ray W (Greta D) emp Albany Timber Prods 725 S Davidson 928-3636Δ
 SUKLES Sam emp Albany Democrat-Herald 813 W 10th Av
 SULESKY Matthew S (Gail) emp Rem 616 E 5th Av 928-9375Δ Ch Ann '64
 SULLIVAN Alton E heavy eqipt opr Carvalis Sand & Gravel Rt 3 Box 775-S 928-9990Δ
 SULLIVAN Billie P bten Lee's Bty Hut 835 S Columbus 926-5990Δ
 SULLIVAN Charles L (Iva E) emp Ore State Liquor Commission Rt 3 7412 Nottingham Pl 928-9914Δ
 SULLIVAN Rev David J (Eileen T) pastor First Ch of the Nazarene 1055 E 14th Av 928-8655Δ
 SULLIVAN Evan E (Edna Mae) emp US Bur of Mines Rt 3 Box 908-D 926-7437Δ
 SULLIVAN James E (Donna J) pipefitter NW Natural Gas PO Box 626 Tange 928-7873Δ Ch Kimberly '63 Evan '66
 SULLIVAN John (Norma typt Pioneer Natl Title Ins Co) 471 1/2 W Maple Lebanon
 SULLIVAN Richard L (Rockey T) automotive div mgr Sears 1108 Shady Lane 926-6384Δ
 SULLIVAN William M (Grace E) meter techn Pac Pwr & Light 1207 E 30th Av 926-8967Δ Ch Dirk '66
 SUMMER Charles L (Sharon L) lbr trk drvr John Nix 3535 Earl 926-6315Δ Ch Brenda '60 Sheri '62
 SUMMERS Alice (wid John) 606 S Washington 928-3203Δ
 SUMMERS John C Mrs 606 S Washington 928-3203Δ
 SUMMERS Johnnie asst Fortmiller-Heider Funrl Home, Heider Ambulance Serv 420 W 3rd Av PO Bx 905
 SUMMERS Russell R Crabtree 928-3093Δ
 SUMMIT Roberta A student AUHS 2387 S Jackson 926-3768Δ
 SUMMIT William S USMC 2387 S Jackson 926-3768Δ
 SUMNER Donald H chem US Bur of Mines 1010 S Geary (#27) 926-3177Δ
 SUMNER Paul E (Jacqueline J) telegrapher SP&S RR 1350 Hood 928-7231Δ
 SUMPTER Angie 221 S Thurston Ch Lanny '66
 SUMPTER Larry dryer grand Vancouver Ply 2050 S Walnut
 SUMPTER Lester F (Maria) supvr SP RR 2934 Tudor Way 926-4564Δ Ch Shirley '52 Cindy '56 Jimmy '62
 SUMPTER Sharon 2934 Tudor Way 926-4564Δ
 SUNLIGHT TRANSFORMER CO R E Boyce pres, R J Legard v-pres, Leslie Hall secy, Mrs Boyce treas 1100 N Pacific Hwy 926-6500Δ
 SUNRISE BARBER SHOP William Eidson ownr 945 E Queen Av 926-4518Δ
 SUNRISE SCHOOL grade sch Arnold Turnbull prin 730 E 19th Av 926-4974Δ
 SUNSET MANDOR NURSING HOME - NURSING HOME, REST HOME, GUEST HOME MAX E BLUST OWNER & ADMR. 805 E 19TH AV PHONE 926-4741
 SUSMILCH C L 115 W 5th Av 926-5676Δ
 SUSNIK Frank (Jewell) ownr Susnik Mach Shop 2140 E 34th Av 926-2729Δ Ch Gary '53 Melinda '59 Glenn '64
 SUSNIK Frank Jr student OSU 2140 E 34th Av 926-2729Δ
 SUSNIK MACHINE SHOP Frank Susnik ownr 2005 S Waverly Dr 926-5200Δ

PICK-UP & DELIVERY



HUB CLEANERS

CHUCK & ARVILLA HINEY

1305 PACIFIC BLVD. 926-1787



SAVINGS & LOAN ASSN.

231 W. 2nd Av. Phone 926-4458

ROL-LAND TRAILER SALES

Between Freeway &
Corvallis on Hwy. 34

PHONE 926-4243

SUTHERLIN Jack R (Christine) quality assurance engr Wah Chang 3014 E Lansing 926-6288 Ch Michelle '50 Suzanne '61 Steven '68 Scott '68
SUTHERLIN James M (Ila J mgr Bonnie Ville) saw filer 1111 E 27th Av 926-7089
SUTTER Richard L (Donna L) tchr Washington Grade Sch Rt 3 Box 752-J Walnut Dr 928-8740 Ch Richard '54 Robert '56 Russell '58
SUTTON Dorothy M secy 1st Assembly of God Church 2817 Santiam Rd 926-3401
SUTTON Prentice R (Bonnie L clk Penneys) pub finance mgr 1102 NE 16th 926-4002 Ch Larry '55
SUTTON Vickie L clk Payless Drug 1102 NE 16th Av 926-4002
SVOBODA Myron E (Betty) plant supt Northrup King Seed 1303 E 34th Av 926-1675 Ch Deborah '63 Vicki '66
SWANDER Lloyd A (Joann M) drvr-slsmn Snow Peak Dairy 1620 Spicer Wayside 928-9675
SWANDER Louis A retired 3550 Spicer Rd 928-3074
SWANDER Wilferd L 'Bill' (Lorene) rt mn Snow Peak Dairy Rt 1 Bx 327-M Hwy #20 928-9943 Ch Dean '55 Stan '57 Laura '61
SWANK Lena E (wid Wilmer) 1039 W 37th Av 928-3944
SWANK Ross H (Alice M) slsmn Fisher Implt 3815 Spicer Rd 928-8793
SWANK William P (Charlene N) housing mtce OSU Rt 1 Box 2-C Tangent 928-7951 Ch Daniel '53 Susan '55 James '58 Joseph '60
SWANSON Bernard J (Dorothy E lbrn Calapooya Jr HS) counselor Meml Jr HS 1213 NE 14th Av (Evergreen Acres) 926-2889
SWANSON Burt (Edith) produce mgr Richey's Mkt 621 N Nebergall Loop
SWANSON Diane Lynn student OSU 1602 NE Sherman 926-3984
SWANSON Donald J (Louise) mgr Richey's Mkt 330 N Oak 928-8803 Ch Donald Jr '56 Wilham '57 Gretchen S '61 Michelle '62 Mark '63
SWANSON Harold L (Fern recpt Weatherford, Thompson, Horton & Jordan) slsmn Best Buys 1602 NE Sherman 926-3984
SWANSON James L (Nola M) rec mgr Sears 1310 W 14th Av 928-3538 Ch Patty '52 Johnnie '55 Peggy '58
SWANSON Jimmy C emp Safeway 2145 E Salem Av 928-8996
SWANSON John J retired 637 E 5th Av (#2) 926-1203
SWANSON W Tommy (Linda) groc clk Richey's Mkt 724 S Fulton 926-7197
SWANSON William T (Katye L) carp 2145 E Salem Av 928-8996
SWARM Teddy L (Catherine) emp Charles & Parker Constn 1030 S Main 926-4090 Ch Melanie Diane '69
SWARTZENDRUBER Donald L (Dorris secy Smoke-Craft) barber Lee's Barber Shop 1086 W 7th Av 928-7230 Ch Sandra S '59 Rodney L '62
SWARTZENDRUBER Lee S (Mary) sch bus contr Sch Dist #5 2175 S Marion 926-3108
SWATZKA G Merle (wid John G) Rt 1 Box 185 Tangent 7 Mile Ln 928-8034
SWEENENBORG Helga L (wid Oscar) 1021 W Queen Av 928-3247
SWEENEY Charles (Esther) serv mgr B&N Mobile Homes 1749 NW 9th Corvallis
SWEET John H Jr (Jean cr dept Penneys) emp Vancouver Plywood 1305 S Main 926-4015 Ch Carol '56 Bill '60 Joan '64
SWEET Melvin H (E Lucille) Linn Cty Shop formn 3622 S Pacific Blvd 926-4839
SWEET Pat 829 N Waverly Dr
SWEETER Caroline wtrs Bamboo Terrace 1205 S Maple
SWEETSER Roxie slsldr Family Record Plan 639 Fir 926-2677
SWEPSTON John (Gloria Indry wkr Heath Indry) 432 S Main Jefferson
SWEPT WING MOTEL LaVern C Good mgr Rt 1 Bx 207 Hwy 20 926-6031
SWEPT WING RESTAURANT Jon Beckett mgr, Sharlene Roan asst mgr Rt 1 Box 205 Santiam Hwy 926-2239
SWINDELLS George E (Susan H) v pres sls Durafake 144 Fairway Dr 928-8628
SWINK E Marshall (Elizabeth S) tchr AUHS 1018 NE 13th Av 926-1768 Ch James M '60 Ann '63
SWINK Leonard A (Thelma) retired 1515 S Madison 928-7791
SWISHER Lyle W (Jane P) tchr AUHS 2810 S Liberty 928-7403 Ch David '58
SWISHER Steven E student 2810 S Liberty 928-7403
SYBROWSKY Dennis W (Carolyn J) ofc mgr Northwest Farmers Market-ing Serv 1870 S Jefferson 926-6994 Ch Trudi '66 Travis '67
SYKES Frank E (Audrey E) servmn Hammerquist 1021 W Queen Av 928-3247 Ch Carolyn '55 Michael '56 Stephen '57 Kent '58 Thomas '63
SYLVESTER William F (Luella E) emp Tyline Inc & X-ray techn 2922 Locust Av 928-8568
SYMINGTON Kenneth W (Barbara Ann secy Farmers Ins) purchaser Hobbs Machine Foster Rt 3 Box 759 Walnut Dr 928-8088 Ch Donald '51 Sherry '53 Neil '54 Mariann '56
SYMONDS Danny York student OSU 210 Dogwood Rd 926-6225
SYMONDS FOCH (LOIS PTNR THE LINTON HOUSE) PTNR THE LINTON HOUSE 210 DOGWOOD RD 926-6225

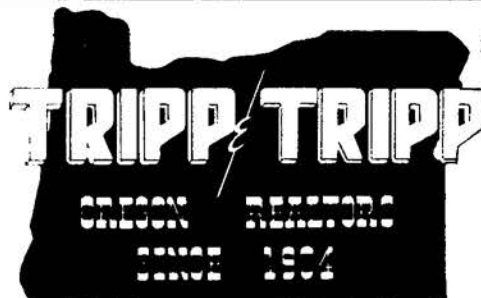

206 W. 1st Av.
926-1521

MEMBER
MULTIPLE
LISTING

ALBANY ALPHABETICAL LIST OF NAMES 283
SYMONS Earl K (Florence K) appraiser II Linn Cty 3527 S Oak 926-8236 Ch Robert '52 Joan C '53

J

T & C SHOE STORE Walter Claussen & Henry Turner ptnrs Don Ross mgr 244 W 1st Av 926-3023
T & R RESTAURANT & LOUNGE R L Oldright pres, H D Tibbal v pres & R E Gleason secy-treas 3410 Spicer Rd 926-5841
T & R TRUCK SERVICE serv sta 3420 Spicer Rd 926-4411
TACKITT Curtis C (Lois D) emp SPS RR 406 W 6th Av 926-2595
TACKITT Dennis J (Marilyn) serv mgr Wentworth Mtrs 1450 S Calapooia 926-6241 Ch Corey '63 Tina '68
TAGGART Orville T (Ella) emp W R Tenbrook Jewelers 950 Airport Rd (#63) 926-8528
TAISEY Floyd P (Joan emp Linn Benton Cty Escrow Co) emp Wah Chang 1901 Columbus Pl 926-1218
TAISEY Jack A (Doris A) back tender Western Kraft 1206 Old Oak Dr 926-1545 Ch Susan '56 Tamara '58 Michelle '64
TAISEY Lloyd (Dorothy M emp Smoke Craft) 2656 Arlene-Lebanon
TAISEY Lyle E (Margaret L) mtr rdr NW Natural Gas 2908 S Burkhart 928-9408 Ch Mark '54 Roxanne '56
TAKENA KINDERGARTEN-NURSERY SCHOOL - BETTY THURNTON OWNER 1425 W 13TH AV PHONE 928-3240
TALBERT Harhn (May secy) slsmn Heins Honey & Smoke-Craft 1115 E 9th Av 928-3488 Ch Darlene Parker & Charlene Dannenfelzer (grand-children)
TALBERT Raymond L (Hazel M) retired 523 E 2nd Av 926-1750
TALBOTT Lenore 208 E 5th Av (#105) 926-4909
TALBOTT Robert D (Shirley M emp Hamerquist Htg & Sheet Metal) counseling & guidance dir LBCC 3050 S Liberty 926-8920 Ch Sherrie '59 Deborah '61
TALDO Richard B (Sharon A) trk drvr Ryals Trucking 827 Waverly Dr Ch Misti '64
TALLMAN'S PIANOS-ORGANS William Langkamp mgr 401 W 1st Av 926-1941
TANGENT ELEMENTARY SCHOOL DISTRICT #26-C Gene Savage prin Rt 1 Bx 160-A 928-8857
TANGENT GARAGE genl mech & overhaul R W Bus Schuman & Agnes Schuman ptnrs PO Box 205 928-8079
TANGENT MERCHANDISE grocery Jim Egan ownr 208 B St Tangent 928-7865
TANN Jess V (Hazel J emp Garland Nrsry-Corvallis) carrier USPO & ownr Tann's Gun Shop Rt 4 Box 426-C Independence Rd 924-5223
TANNER Robert A (Colleen A) techn OSU Rt 3 Bx 702 928-3959 Ch Richard '58 Randal '61 Ryan '69
TANNICH Mary V (wid John E) 1232 E Front Av 928-8608
TANNICH Ted T (Beatrice C rep Avon Prods) emp NW Pump 2915 S Columbus 926-3001 Ch Carol '52

LOOKING FOR SOMETHING?

Find it Fast

in the

CLASSIFIED SECTION

COUNTER TOPS
CERAMIC TILE

802 E. 2ND



McClain Floor Covering

CARPETING
LINOLEUM

926-5379



PHONE 928-7954

G. L. & PEGGY BAUM
Owners

Groceries • Meats • Fresh Produce • Gasoline

ALBANY, OREGON



PHONE 928-8249

COMMERCIAL • RESIDENTIAL • PAINTING & PAPER HANGING

Owners

Sease Painters, Inc.

LIAL, DAVE & JACK
1410 Hop St., Albany, Ore.



PHONE 926-5881
RT. 1 BOX 471 - TANGENT

Rolland's MOBILE HOMES

Hwy. 34 BETWEEN
CORVALLIS & FREEWAY



SHIRLEY'S OREGON RESTAURANT
 Rt. 3 - Box 1093-B - On Hwy. 34 & Freeway
 PHONE 926-9077
FAMILY DINING - COMPLETE DINNERS - STEAKS & SANDWICHES

KEN SEAVY DISTRIBUTING COMPANY
 P. O. BOX 621
 ALBANY, OREGON
 LINN COUNTY BLITZ DISTRIBUTOR
 203 NORTH JEFFERSON
 PHONE 926-6313

ERVIN'S DRUG STORE
 THREE REGISTERED PHARMACISTS
 PRESCRIPTIONS - GIFTS - GREETING CARDS
 1805 Santiam Rd. Pacific Blvd. & Santiam Rd.
 PHONE **926-6078**
 Albany, Oregon

ALBANY MULTIPLE LISTING
TO BUY OR SELL
REAL ESTATE
 See A Member Of
Albany Multiple Listing
Service, Inc.
 See Real Estate in Classified Section

- TANN'S GUN SHOP gun s/s & repr Jess V Tann Sr ownr 1017 E 2nd Av 926-5621Δ
- TAPPER Richard H (Ruth V) Rt 1 Bx 327-X@ Hwy 20 928-7941Δ
- TAPPER William (Clara) farmer Rt 1 Bx 290 Tapper Ln@ 928-3851Δ
- TAPPER WILLIAM H (JANET L OWNER JANET'S GROOMING PARLOR) MACH TENDER WESTERN KRAFT RT 3 BOX 1057@ 928-8948Δ
- TARBET Harvey K Jr (Janice M) pts mn Albany Machine 1630 S Jefferson 926-4048Δ Ch Keith '63 Kirk '67
- TARBET Harvey K Sr (Marjorie pkr Smoke Craft) clipper Willamette Ind & pkr Smoke Craft Rt 1 Box 282@ 928-7008Δ
- TARVER Terry (Christina) emp Wah Chang Rt 2 Bx 23-A@ 928-7734Δ
- TATALA I Jan student U of O 1211 E 32nd Av 926-4775Δ
- TATALA Ignace J (Irene B) field dir Civil Defense 1211 E 32nd Av@ 926-4775Δ Ch Amelia '64 Sally '57 Jan '50
- TATE Anthony M dryer grader Vancouver Ply 326 NW 11th-Corvallis
- TATE Ed (Ollie B emp Smoke-Craft) Halsey
- TATE Edward W (Mary H) 739 E 6th Av 928-9449Δ Ch Patricia '60 Teresa '62 Edward Jr '65 Jonathan '67
- TATE James M (Marlene tir First Fedl Savings & Loan) logger-self employed 2527 Tudor Way 926-8046Δ
- TAUCHER Robert B (Carol J) ownr Toby's Auto Pts 631 W 11th Av@ 928-8604Δ Ch Dianne '52 Robyn '55 Lisa '59
- TAYLOR Adah N (wid Lawrence) retired 1520 S Hill@ 926-1958Δ
- TAYLOR Alice 1200 E Salem Av (#12) 926-8064Δ
- TAYLOR Alton E (Nancy J) mtce OSU Rt 3 Bx 694 Riverside Dr@ 926-4665Δ Ch Inez '56 Jon '63
- TAYLOR Ann emp Cr Bur 3505 S Pine 926-3447Δ
- TAYLOR Bayard (Virginia artist & tchr Ore Coll) shpg mgr Wah Chang Rt 4 Bx 411@ 928-9488Δ Ch Kim '54
- TAYLOR David L (Sandra) USAF 728 W 6th Av 926-5665Δ
- TAYLOR Edward F (Laurie J) emp Willamette Inds 3489 Bernard Av 926-8913Δ Ch Kari '68
- TAYLOR Edward W (Virginia M) custdn Meml JHS 1325 W 15th Av@ 928-9663Δ
- TAYLOR Edwin emp Sites Silver Wheel Freight Lines Inc 2775 NE Pilkinton Av-Corvallis
- TAYLOR Eldred 631 S Jefferson 928-9598Δ
- TAYLOR Frank (Tressa) retired 631 S Jefferson@ 928-9598Δ
- TAYLOR Herb K (Violet E) electn US Bur of Mines 1930 W 17th Av@ 928-7354Δ
- TAYLOR J B Mrs 1438 Gibson Hill Rd@ 928-3941Δ
- TAYLOR Jack G spreader Vancouver Ply 1640 S Sherman@ Ch Edward '51 Connie '53
- TAYLOR Jimmie C (Kathaleen) USAF 3505 S Pine@ 926-8259Δ Ch June '54 Susan '63
- TAYLOR John N (Kathleen C) serv tech Sears 357 Country Village Loop Rd 928-7260Δ
- TAYLOR JOHNSON USED CARS Merle F Taylor pres. John L Nussbaumer secy 1750 E Pacific Blvd 926-5413Δ
- TAYLOR Kenneth V (Zane) dept supt Vancouver Ply 744 Quarry Rd 928-9217Δ Ch Jeff '56 Bryan '56 Shawn '63 Mindy '68

- ALBANY ALPHABETICAL LIST OF NAMES 284
- TAYLOR Larry 3715 Spicer Rd 928-7662Δ
- TAYLOR MERLE F (LOUISE G VICE PRES MERLE TAYLOR VOLKSWAGEN INC) PRES MERLE TAYLOR VOLKSWAGEN INC 255 COUNTRY CLUB LN@ 926-2489Δ CH MICHAEL BLASEN '55
- TAYLOR MERLE VOLKSWAGEN INC - VOLKSWAGEN & PUHSCH AUTO DEALER-NEW & USED CARS, SALES & SERVICE MERLE F TAYLOR PRES., LOUISE G TAYLOR VICE PRES. & ROBERT M TAYLOR SECY.-TREAS. 2315 SANTIAM HWY (P U BOX 888) PHONE 926-5886
- TAYLOR Michael J 357 Country Village Loop Rd 928-7260Δ
- TAYLOR Myron (Alta secy Clover Ridge Sch) hsekpr Albany Genl Hosp 2920 S Pine@ 926-4903Δ Ch Donald '54 Jerome '57
- TAYLOR PAINT & BODY SHOP auto painting 2007 S Waverly Dr 926-6861Δ
- TAYLOR Paul G (Barbara A) USAF 2503 S Main 926-7947Δ Ch Paul P '68
- TAYLOR Perry L (Evelyn M typt Assessor's Ofc) emp Stokely Van Camps 3715 Spicer Rd@ 928-7662Δ
- TAYLOR Perry V student NCC 3715 Spicer Rd 928-7662Δ
- TAYLOR ROBERT M (LINDA L) SECY-TREAS MERLE TAYLOR VOLKSWAGEN INC 714 QUARRY RD@ 926-2466Δ CH MIKE '65 TRESEA '66 KELLY '69
- TAYLOR S E 539 E 1st Av (#2) 926-5035Δ
- TAYLOR Selma M (wid Charles) 1335 W 15th Av 926-7301Δ
- TAYLOR Walter F (Racheal M) lggr Gilbert Logging 408 S Geary Ch Johnny '51 Florence '55 Kim '61 Heidi '63
- TEALER Joe E (Pearl V) retired 631 S Elm 926-1342Δ
- TEDISCH Alvin W (Lavada) emp Smoke-Kraft 950 Airport Rd (#60) 926-7853Δ Ch Donald '51
- TEDLOCK C P Mrs mgr Country Village 344 Country Village Loop Rd 926-4920Δ
- TEEL Harry M Mrs 937 E 9th Av@ 928-8216Δ
- TEEL Roger C asst Albany Pub Lbrary 937 E 9th Av 928-8216Δ
- TEETER William Arthur retired 1934 Kenworthy Rd@ 928-9154Δ
- TEETERS Dennis D USAF 1605 S Marion
- TEGEN Lawrence (Evelyn) baker Mary Anna Bakery (res) Stayton
- TEIGEN Clarence N (Hazel) emp SP RR 706 N 2nd-Jefferson
- TELFORD William F (Elizabeth) ownr German Beetle Serv 1824 E 1st Av@ 928-9221Δ Ch William '55 Holly '56 Diana '59 David '64
- TELLVIK Anne M tchr AUHS 1035 Gale St@ 926-5675Δ
- TEMPLAR Thomas L (Molly K emp Albany Genl Hosp) emp Rowland's Trlr Sls 486 S Nebergall Loop Rd 926-7358Δ Ch Treasa '67
- TEMPLE L J Mrs emp NW Natural Gas 1603 Powell@ 928-8165Δ Ch Steven '61 Laura '63
- TEMPLE Robert P engr 2532 S Hill 926-6945Δ
- TEMPLETON & CRITES TIRE CO - TIRE SALES & RECAPPING**
LYOYD TEMPLETON & WILLIAM L 'BILL' TEMPLETON PTNRS
E 1ST AV & S BAKER PHONE 926-2402
- TEMPLETON LLOYD (AVA C) PTNR TEMPLETON & CRITES TIRE CO 506 S FERRY@ 926-2882Δ
- TEMPLETON Tim 526 N Nebergall Loop Rd 928-7680Δ
- TEMPLETON Tom student 526 N Nebergall Loop Rd 928-7680Δ
- TEMPLETON WILLIAM L BILL (FAY F) PTNR TEMPLETON & CRITES TIRE CO 526 N NEBERGALL LOOP RD@ 928-7680Δ CH TED '53 TRUDY '54 TERRI '56
- TEN BROOK WALTER R (MILDRED M) OWNER TEN BROOK'S JEWELRY 714 S FERRY@ 926-1628Δ
- TENBROOK William J Mrs 224 S Jackson
- TEN BROOK'S JEWELRY - DIAMONDS, WATCHES, SILVER, FACTORY JEWELRY & WATCH REPAIR WALTER TEN BROOK OWNER 201 W 2ND AV PHONE 928-9684**
- TENNANT Mary E tchr Lafayette Sch 600 NW 18th-Corvallis
- TERHUNE Daphne M (wid Norman G) 426 E 4th Av@ 928-8683Δ
- TERHUNE Dave C (Bertha E) carp Albany Plng Mill 1935 E 1st Av@ 926-2081Δ
- TERNIEDEN Jurgen Rt 4 Bx 383Z 926-5148Δ
- TERRACE LAWN GARDENS nursery stock Mlevin W Clair ownr Rt 3 Bx 886 Cty Farm Rd 926-6363Δ
- TERRY Albert (Martha emp Smoke-Craft) prodn jitney Duraflake Co PO Bx 393-Jefferson
- TERRY Doro key punch opr Camp Adair 2009 E 5th Av 926-2040Δ
- TERZENBACH Jack L (Zada) juvenile counselor Linn Cty Juvenile Dept 630 W 6th Av 926-3640Δ
- TESKE Ernest H (Bessie A) retired 1411 E Front Av@ 926-1935Δ
- TESTORFF Carl E (Corraine) agt SP RR 2908 Locust@ 926-6872Δ Ch Trudy J '51 Valerie K '53
- TETZLAFF William formstation opr Duraflake Co 2603 E 4th Av
- TEYNOR DR R I dentist (ofc) 526 S Ellsworth 926-3771Δ
- TEYNOR DR Ralph J (Mary J) dentist (res) 1190 W 25th Av@ 926-3417Δ Ch Kent '56 Eric '60
- THACKERY Bernard W Thornton Lake Dr Rt 4 Bx 253-G 926-4980Δ

Lee's
BEAUTY HUT
 "Latest in Distinguished Hair Fashions"
 D. L. "Lee" HANSEN, Owner
 122 S. ELLSWORTH 926-2323

FREE ESTIMATES **MAIER ROOFING CO.** FREE INSPECTION
 RT. 4 BOX 333X P.O. BOX 623 HILLCREST LANE 928-8253



"The Only Two-Legged Catt In The Insurance Business"

233 W. 2ND AVE.

PHONE 926-2046

THARALSON Helen M legal secy Emmons, Kyle & Kropp 634 S Calapooia 928-8627A

THARP Otto F (Aldea C) retired 1070 E 19th Av@ 926-1942A

THARP Pearne A (Neva I ptrnr Tharp Turkey Htchry) ptrnr Tharp Turkey Htchry Rt 1 Bx 119 Tangent Corner S Pac Hwy 99E & Oakville Rd@ 928-8097A

THARP TURKEY HATCHERY custom hatching Pearne A & Neva I Tharp ptrnr Rt 1 Box 119 Tangent Oakville Rd 928-8097A

THAYER Addie 2853 E Salem Av

THAYER Avery E (S Pauline) emp US Dept of Interior 950 Airport Rd (#15)@ 926-7085A

THAYER Elizabeth W 950 Airport Rd (#15) 926-7085A

THAYER Terry (Eva) 725 S Davidson (#21)

THEELER DONALD L (URSULA H) OWNER DON'S MOBIL SERVICE 320 E 14TH AV@ 926-8244A CH DONALD L '65 TODD '68

THILGES Loretta F 1015 W 8th Ch Wendy '54 John '57 Stephanie '58 Michael '60 Teresa '62 Matthew '63 Laurie '66

THIS OLD HOUSE antiques Violet L Doyle ownr 733 S Lyon 926-4781A

THOGERSON Raymond fabricator Wah Chang Rt 1 Bx 418 Spicer Rd@ 926-7470A

THOGERSON Ron (Dixie secy Albany Mach & Sup) emp Wah Chang 1280 S Maple 926-4987A

THOM Barbara emp Waverly Br First Natl Bk 2004 S Jefferson

THOM Joseph (Marie) administrative asst Bur of Mines 2733 S Shore Dr@ 926-3634A

THOMA Donald H (Joyce) formstation opr Duraflake Co 298 Cedar Dr-Lebanon

THOMAS BOYD A (LOUISE) MGR UNITED STATES NATL BANK OF ORE-SANTIAM ALBANY BR RT 4 BOX 393-H@ 926-8793A

THOMAS Bruce C (Linda J) ownr Downtown Shell Gas 1340 S Lincoln@ 926-5686A Ch Mike '60 Carol '61 Sheila '63

THOMAS Charles R (Georgia M) engr US Bur of Mines 245 Quarry Rd@ 926 4188A Ch Dick '55 David '58 Joan '61

THOMAS David US Army Rt 3 Box 772-B Riverside Dr 928-8765A

THOMAS Flora B 634 S Calapooia (#4) 926-5015A

THOMAS Glenn E (Joanne tchr Albany HS) emp Adair Air Force Base 1940 S Ferry@ 926-4525A Ch Linda '53

THOMAS Jack 534 N Nebergall Loop 928-7730A

THOMAS Jane L Mrs ownr Thomas Piano Studio 906 W 11th Av@ 928-7482A

THOMAS Joan 534 N Nebergall Loop 928-7730A

THOMAS John A (Donna J) jitney drvr Duraflake 1023 W 10th Av 928-8474A Ch Tamara '68

THOMAS John W (Ruth emp Pub Utilities Commission) trk drvr H L Oberson & Son 1310 S Geary@ 928-3815A

THOMAS Kenneth 1940 S Ferry 926-4525A

THOMAS Mamie 1197 Century Dr

THOMAS Michael R (Carol) plywood wkr Vancouver Ply 1835 1/2 W 15th Av 926-1629A Ch Trent '68

THOMAS Norman R (Lila) emp Wah Chang 2349 S Waverly Dr 926-4567A Ch Alaina '67 Troy '69

THOMAS Norval L (Rachel M) emp Blue Lake Cannery Rt 3 Bx 772-B@ Riverside Dr 928-8765A Ch Danny '56 Dicky '57

THOMAS PIANO STUDIO Mrs Jane Thomas ownr 906 W 11th Av 928-7482A

THOMAS Ralph I (D Jalane customer clk PP&L) sawyer Duraflake 3217 S Clay 926-4897A Ch Dennis '54 Terry '56 Shanda '58

THOMAS Robert J (LaDonna J) mach opr R Veal & Son 310 S Davidson@ 926-1324A Ch Lori '62 Brian J '64

THOMAS Roberta E emp R Veal & Son Furn 4650 San Felicia

THOMAS Roger student Albany H S 1940 S Ferry@ 926-4525A

THOMAS Susie M (wid Jack) emp Dept of Vocational Rehabilitation-Salem 534 N Nebergall Loop@ 928-7730A

THOMAS Tommy (Rae) title examiner Transamerica Title Ins Co 2175 Turnage-Salem

THOMAS W L (Pat) emp Wah Chang 1040 N Pacific Hwy 926-2560A Ch Connie '60 Wally '61 Peggy '65

THOMASON Karl M (Helen H secy Linn Cty Mental Health Clinic) acct State System of High Educ 1282 Gibson Hill Rd@ 928-3927A

THOMPSON Benny L (Ella M) retired 2340 W 15th Av@ 928-8674A

THOMPSON Bessie A (wid Emery) 1035 S Main@ 928-3188A

THOMPSON Clyde F (Lodema S) equipt opr City of Albany 2034 E Front Av@ 926-5737A

THOMPSON Dan B (Edna) appr Linn Cty Assessor's Ofc 1272-44th Av-Sweet Home

THOMPSON David B (Nancy L) student & emp Wilcox Feed & Seed 2114 W 17th Av 926-6378A Ch Brent '66

THOMPSON David Lee (Jeannette) mech A & T Repr Serv-Corvallis 1430 Vinest Ch David Jr '65 Tonya '66 Kyler '69

THOMPSON Don L (Brenda) emp First Natl Bk 1006 E 4th Av

THOMPSON Donald 206 E 4th Av (#2)



206 W. 1st Av.
926-1521

MEMBER
MULTIPLE
LISTING

ALBANY ALPHABETICAL LIST OF NAMES 285

- THOMPSON DONALD (BRENDA DEE) PRO ASST CSHR FIRST NATL BANK OF ORE-ALBANY BR 1006 E 4TH AV 926-6928A CH LAEL '69
- THOMPSON Donald A (Phyllis) state policeman Rt 3 Bx 687-C 926-1468A Ch Terry '59 Brian '61 Tammy '62 Lori '67
- THOMPSON DONALD W (DOROTHY E) OWNER DAIRY QUEEN OF ALBANY 426 WILLIAMS LEBANON 258-4822A
- THOMPSON Edward (Evelyn emp Powell Nursing Home) dep sheriff & emp fire shop Sears 606 W 5th Av 926-6708A Ch Darlene '52 Marty '57
- THOMPSON George D (Linda P) serviceman NW Natural Gas 1921 S Waverly Dr@ 926-1937A Ch Gary '60 Joel '63 Kristen '65
- THOMPSON Gerald G (Jean O cshr Penneys) physical science techn US Bur of Mines 2220 S Broadway 926-3922A
- THOMPSON Gerald L (Dorothy D) asst mgr Mayfair Mkt 1304 E 28th Av@ 926-6360A Ch Rodney '65 Michelle '68
- THOMPSON J L Mrs 628 Ferry 926-3947A
- THOMPSON James student & emp Pay-N-Save Serv Sta 606 W 5th Av 926-6708A
- THOMPSON James Claire (Crystal L analyst Townsend Seed Testing-Tan) slsmn Carter Distr Rt 3 Box 699@ Riverside Dr 928-3749A
- THOMPSON James D student U of O & flagman Linn Cty Riverside Dr Rt 3 Box 699 928-3749A
- THOMPSON Janis student U of O Rt 3 Box 699 Riverside Dr 928-3749A
- THOMPSON L E 950 Airport Rd (#34)
- THOMPSON L G 1932 Springhill Rd
- THOMPSON Mabel (wid Hugh L) 1330 W 8th Av 928-8694A
- THOMPSON Mattie (wid James H) 222 S Jackson 928-3268A
- THOMPSON ORVAL N attorney Weatherford, Thompson, Horton & Jordan (ofc) 130 W 1st Av 926-2255A
- THOMPSON Orval N (Jessie M) attorney Weatherford, Thompson, Horton & Jordan, secy Albany Genl Hosp & secy-treas Oregon Metallurgical Corp (res) 605 NW Erin Crest@ 928-3134A Ch Marion '52
- THOMPSON Richard student U of O 605 NW Erin Crest 928-3134A
- THOMPSON Robert emp Rem Inc 950 W 19th Av@ 926-7863A
- THOMPSON Robert S (May K RN Albany Genl Hosp) mill wkr Geo Pac Rt 4 Box 341-9@ 926-5392A Ch Guy '55 Ann '58 Robert '60
- THOMPSON Ron 705 S Fulton 926-4312A
- THOMPSON Roy emp Western Kraft 3135 E 15th Av 928-3541A
- THOMPSON Roy student & sls clk Long's Shoe Str 2220 Broadway 926-3922A
- THOMPSON Shirley M supvr Tops Restr 1515 W 13th Av 926-5930A Ch Myrl '52
- THOMPSON Tom D (Vivian K) machinist Wah Chang 300 E 14th Av@ 926-2107A Ch Karen '65
- THOMPSON Warren J (Linda secy) student OSU & emp Willamette Inds 910 E 18th Av (#3) 926-6963A
- THORN Edson A (Irene P) emp Simpson Ply 1248 S Washington@ 928-9897A

209 W. 1st
Downtown
Albany

The Oldway
HOUSE

BEAUTY THROUGH THE YEARS
BEAUTY SALON 928-3524

1940 E. Pacific Blvd.

TRUCK STOP CAFE

24 HOURS

JUDY & GARRY BLACK

PHONE 926-5881
RT. 1 BOX 171 TANGENT

Rolland's MOBILE HOMES

HWY. 34 BETWEEN
CORVALLIS & FRIEWAY



PHONE 926-2962 **WAVERLY GUEST HOME**
2853 E. Salem Av. Albany

CITIZENS VALLEY BANK

Member FDIC
Phone 926-4221

"Your Friendly Home Owned Bank"
"EIGHT BRANCHES SERVING THE MID-WILLAMETTE VALLEY"

3rd & Ellsworth
Albany, Oregon

AASUM

GOLDEN RULE FUNERAL SERVICE
FUNERAL HOME

Price is your choice
Service our obligation

805 South Ellsworth St.

Phone 926-5541

Albany, Oregon



**TO BUY OR SELL
REAL ESTATE**

See A Member Of
**Albany Multiple Listing
Service, Inc.**

See Real Estate in Classified Section

- THORN JERRY W (BARBARA BINDERY EMP PRIDE PRINTING CO INC) SECY-TREAS PRIDE PRINTING CO INC GIBSON HILL RD@ RT 4 BOX 346-T 926-4353Δ CH VICKI '55 SCOTT '57
- THORNE Rodney (LaVada) lab techn Wah Chang 2815 Jackson@ 926-4523Δ Ch Jerome '66
- THORNTON Bane (Lentha emp Mutual Produce) retired 1161 Santiam Rd@ 926-8438Δ Ch Lilly '54 Howard '58 Judy '59 Lisa '63
- THORNTON Darrell 1425 W 13th Av 928-3042Δ
- THORNTON NEAL CO agrl servs V Neal Thornton ownr 1425 W 13th Av 928-3240Δ
- THORNTON VERNON NEAL (BETTY OWNER TAKENA KINDERGARTEN-NURSERY SCHOOL) OWNER NEAL THORNTON CO 1425 W 13TH AV@ 928-3042Δ CH STEVEN '52
- THORSON Leslie K (Wanda) emp Willamette Paint & Body Works 1224 S Lafayette@ 926-3523Δ Ch Melleny '53 Star '54 John '64 K Ann '65
- 3 BOYS MARKET (ofc) 9th & S Elm 926-1881Δ
- 3 BOY'S MARKET #1 grocery str Bruce Brydon mgr 832 S Elm 928-3191Δ
- 3 BOYS MARKET #2 groc Pat Ruark mgr, Bill Herron asst mgr Corvallis Hwy 928-7113Δ
- 3 BOY'S MARKET #4 groc str James Bond mgr 2515 S Geary 928-9331Δ
- THRIFTY DRUG - DRUGGIST, PHARMACY, PRESCRIPTIONS, SUNDRIES, COSMETICS PHILLIP N ALEXANDER OWNER 1040 W 7TH AV PHONE 926-1875**
- THRIFTY 88¢ STORE #9 variety str W D Ruterford owner 140 W 1st Av
- THRONE Jessie R (Violet babysitter) plywood emp 1202 S Hill
- THURBER Allen W 1160 W 12th Av 926-7222Δ
- THURBER Elton E (Margaret) line assigner NW Pac Tel 1160 W 12th Av@ 926-7222Δ Ch Kenneth '51 Kurt '53 Eugene '54 Gayle '57 Bruce '59
- THURBER Lottie 2115 S Main@ 926-8409Δ
- THURBER William (Alene) rt mn Snow Peak Dairy Rt 4 Box 383 T@ 928-3457Δ
- THURMAN Rod (Joanie proof opr United States Natl Bk) 1412 E 34th Av
- THURSTON CURTIS L (ALICE M) MGR WAVERLY MOTEL 2409 E PACIFIC BLVD 926-8538Δ
- TIBBALS Hal D (Dottie I) mgr T&R Restr & Lounge 116 NE Cherry Ln@ 926-4919Δ Ch Christine '53 Hunter '56 Jamie '59
- TIBBALS Stephen C USN 116 NE Cherry Ln 926-4919Δ
- TIBBALS Toni student U of O 116 NE Cherry Ln 926-4919Δ
- TIBBETTS KIRK (JUDITH) MGR PACIFIC FINANCE 1225 CRESCENT DR@ CH DEBORAH '58 KIRK JR '64
- TIBBETTS Stephen C (Karen S cshr NW Natural Gas) USAF 2450 S Sherman 926-3176Δ Ch Stephanie '68
- TIBBITS Lester A (Irene E) ownr Tibbits Apts & condr SP&S RR 625 E 2nd Av (#5)@ 928-9364Δ
- TIBBS Marion E (Nancy C) mach Rem 808 E 33rd Av@ 928-7580Δ Ch Mark '57 Kevin '59 Gregory '68
- TICE Lester A (Hilda) formn Wah Chang 2705 E 27th@ 928-7888Δ Ch Wanda '53 Pamela '55 Donna '59
- TIDWELL James I (Marjorie M cook OSU) retired Rt 4 Bx 233 Rainwater Ln@ 926-2671Δ

SEE YOU AT
PEARL'S

DIXIE TAVERN

FOOT LONG HOT DOGS

WINE-COCKTAILS SHUFFLE BOARD

POOL-COLD BEER



PHONE 926-9100
TANGENT, OREGON



- ALBANY ALPHABETICAL LIST OF NAMES 286
- TIDWELL James R (Cleta K) plbr Linn Pacific Rt 1 Box 434@ 926-2013Δ Ch Lisa '63
- TIDWELL Lloyd A (Jean D) formn Nebergall's 3815 S Oak@ 928-3417Δ Ch Stephen '52
- TIDWELL Terrie 3815 S Oak 928-3417Δ
- TIERCE Joe E (Darlene S emp R Veal & Son) emp Geo Pac Ply Rt 4 Box 414-T@ 926-2102Δ Ch Ronald '51
- TIGNER Calvin (Estelle) builder Rt 2 Box 218@ 926-5164Δ
- TIGNER Donald emp Oregon Timber Products Rt 2 Box 218 926-5164Δ
- TILBERG J O (Florence sub tchr) mtce mach MacGraw Edison Rt 3 Box 766-B 928-7056Δ
- TILINE INC titanium lined castings Frank Vandeburgh pres, J E Cutler v pres & operations mgr, D C Simmons v pres & mktg mgr & Charles McCormack secy-treas 150 W Queen Av 926-7711Δ
- TILLEY Larry (Sharon) trk drvr Knight Trkg 1045 E 14th Av@ 926-2128Δ Ch Shannon '67
- TILLMAN Arnold A (Rosalie L) US Armed Forces 805 W Queen 926-3927Δ
- TILLOTSON Charles (Norma R typt Pioneer Natl Title Ins Co) emp Vancouver Ply 823 W 4th Av 926-3760Δ
- TILLOTSON James H Jr (Nancy N) emp Vancouver Plywood Rt 2 Bx 44-D@ 928-8786Δ Ch Cynthia Ann '61 Joseph Lee '63
- TIMBER BY-PRODUCTS lbr John Miner pres, Orval Thompson v pres, Robert Bradley secy-treas Rt 4 Box 383 926-5750Δ
- TIMBER CARNIVAL ASSOCIATION carnival PO Bx 381 926-2092Δ
- TIMBER VALLEY DAIRY INC dairy prods 725 E 28th 926-6557Δ
- TIMBERLAND SERVICES INC forest consulting David Schmidt pres 120 Green Acres Ln 928-3539Δ
- TIMMONS Lizzy babysitter 1405 E Front Av 928-7286Δ
- TINGSTROM Earl E (Bessie LPN Albany Genl Hosp) Rt 2 Bx 500-Lebanon
- TIPSWORD Gene F (Edith M) commercial artist 1435 Howard Ch Brian '62 Eric '65 Michelle '68
- TISCHHAUSER Mary 1145 W 9th Av
- TITGEN Merritt S (Donna E) btchr Nebergall's 3625 Knox Butte Rd 928-9620Δ Ch Laura '57 Lonnie '59
- TOASTMASTERS CLUB NUMBER 307 435 W 1st Av 926-1517Δ
- TOBEY Earl L (Wave) retired Rt 4 Bx 251 Thornton Lake Dr 926-1261Δ
- TOBEY Hayden (June) clk SP&S 519 NE 13th 926-5904Δ Ch Timothy '66 Jason '69
- TOBEY L A 1019 E 28th Av 928-8171Δ
- TOBEY Phyllis coll student Rt 4 Box 249 W Thornton Lake Dr 928-3546Δ
- TOBEY Robert E (Irene emp K WIL) physical science techn US Bur of Mine Rt 4 Box 249 Thornton Lake@ 928-3546Δ Ch Susan '51
- TOBEY Roger student Biola Coll Rt 4 Box 249 W Thornton Lake Dr 928-3546Δ
- TOBYS AUTO PARTS Toby Taucher ownr 1245 E Pacific Blvd 926-1559Δ
- TODD J R REAL ESTATE & INSURANCE - REAL ESTATE, LOANS, BONDS, INSURANCE, NOTARY PUBLIC J R TODD OWNER 433 E 3RD AV PHONE 926-2137**
- TODD JAMES R (FRANCES D) OWNER J R TODD RL EST & INSURANCE
- TODD James W Rt 1 Bx 144-A Tangent 926-7450Δ
- TODD M P (Margaret) constn wkr 840 Jones Av 926-5289Δ Ch Gregory '53
- TODD MARVIN L (VIOLET PTNR CANDLELIGHT RESTR & LOUNGE) PTNR CANDLELIGHT RESTR & LOUNGE 2912 S PINE@ 926-6676Δ
- TODD Mary K student OCE 2912 S Pine 926-6676Δ
- TODD Raymond custdn Albany Schs Rt 2 Bx 184-Lebanon
- TODD Robert A (Margaret J) pntr OSU 518 W 9th Av@ 926-4072Δ
- TODD Robert D US Army 327 S Jefferson
- TODD Virginia student 327 S Jefferson
- TOEDTEMEIER Gary E (Barbara) carpenter Joe Copeland 3419 S Pacific Blvd@ 926-2919Δ Ch Dorothy '63 Debby '66 Patty '68
- TOHL Carma (wid W J) 1015 E 4th Av@ 926-2088Δ
- TOLER Bert C (Una L) jitney drvr Simpson Timber 3018 S Hill@ 928-8483Δ
- TOLIVER Vernon (Barbara secy Linn Cty Circuit Court) student LBCC & pt tm emp Willamette Inds 1204 E 31st Av 926-2437Δ Ch Karen '62 Duane '63
- TOLLEFSON Marilyn J tchr Calapooya Jr HS 310 W 8th Av 926-2156Δ
- TOLLESON Fred M (Darlene) farm placement Ore State Employment Serv 835 S Clay 926-8289Δ
- TOLMAN Margaret emp Community Action Program 1610 Tudor Way 926-2860Δ Ch Rosezena '65
- TOM GEORGE (ANNA) PTNR BAMBOO TERRACE RESTR & LOUNGE
- TOM & JERRY'S HEATING & COOLING INC - SHEET METAL, AIR CONDITIONING, HEATING, FURNACE SALES & SERVICE JERALD G FLEMING & TOM McMURDIE PTNRS. 2317 S WAVERLY DR PHONE 926-6258**
- TOM TOM DRIVE IN restr Kenneth Bolstad ownr 3200 NE 2nd Av 928-7898Δ
- TOMLINSON Raymond (Bina R) retired 1170 W 24th Av@ 928-8108Δ

PIONEER NATIONAL TITLE INSURANCE CO.

928-3301

Albany

304 S. Broadalbin
W. 3rd Ave. & S. Broadalbin

STODDARD CHEVROLET
Albany, Oregon
SALES - SERVICE
PHONE CALL 926-4236
OPEN EVENINGS

Tom & Jerry's Heating & Cooling, Inc.
2317 Waverly Dr.
Albany, Oregon
G.E. Authorized Sales & Service
PHONE 926-6258
HEATING - AIR CONDITIONING - COMMERCIAL - RESIDENTIAL



DITCH DIGGING & LEVELING
GRADING WITH SMALL CAT
CESSPOOLS & BASEMENTS PUMPED

Serving Linn County Since 1946
RAY'S SEPTIC TANK SERVICE

SEPTIC TANK SPECIALISTS
 Commercial * Industrial * Residential
CONSTRUCTION... MODIFICATION... SEWERS INSTALLED



DRAIN LINES INSTALLED
ALL INSTALLATIONS APPROVED BY THE BOARD OF HEALTH
 For Free Estimates Call Rt. #3, Box 893 Albany, Ore.
928-8331 County Farm Road

- TOMLINSON William L (Marjorie) plywood wkr Vancouver Ply 1059 W 16th Av@ 926-1430Δ
- TOMPkins Barbara J tchr Waverly Sch 235 S Davidson 926-7387Δ Ch Mark '61 Mike '59
- TOMPkins Wayne W student 2720 S Park Terrace 926-1636Δ
- TOMPkins Wendell H (N Frances) circuit judge 21st Judicial Dist 2720 S Park Terrace@ 926-1636Δ Ch Jennifer '56
- TONE James (Lela) emp PP&L 3246 E Salem Av (#3)
- TONEY Charles E (Lorraine rep Pac NW Bell) serv mn PP&L 507 S Burkhardt@ 926-1972Δ Ch Patricia '51 Jackie '54
- TONEY Ervin (Clare) retired Rt 2 Bx 18 Pac Hwy@ 928-3096Δ
- TONG Roy C (Dawn) US Army 832 E Queen 926-7936Δ Ch Roy '68
- TONG Wayne (Janet) trk drvr PP&L 2219 S Oak 926-5196Δ Ch Vance '68
- TOON Truman R (Vicki S) mech Grange Oil 210 E 14th Ch Truman R Jr '65 Lesa '67
- TOP VALUE MARKET groc C A Little ownr 1737 E Salem Av 926-3191Δ
- TOPHAM Craig (Sandra) feed hlpr Wah Chang 1235 S Thurston 926-8419Δ
- TOPS RESTAURANT & LOUNGE - L A WARREN OWNER 2530 E PACIFIC BLVD PHONE 928-7456**
- TORGERSON Kenneth H (Lois R) supvr NW Natural Gas 833 E 33rd Av@ 926-4681Δ
- TORGERSON Raymond W emp Wah Chang 833 E 33rd Av 926-4681Δ
- TORGESON Alva (Beulah) butcher Nebergall Meat Co 718 E 3rd Av@ 928-9376Δ
- TORGESON Gary L (Marveen K) ownr Bruce Custom Slaughtering 1038 W 37th Av@ 928-9226Δ Ch Montie '57
- TORGESON Montie (Dolores) drvr & slsmn Carter Distrng 530 E 13th@ 926-3578Δ Ch Tamara '64 Michelle '68
- TORNEY Ivan W (Veda tchr Grand Prairie) tchr Jefferson Sch 1109 W 9th Av@ 928-3973Δ
- TOSTERUD Barbara A tchr N Albany Jr HS 625 E 2nd Av (#8) 928-9101Δ
- TOWER GROVE TRAILER PARK & APARTMENTS Blanche Abraham ownr 3285 E Salem Av 928-3479Δ
- TOWER R Bruce (Peggy A wtrs T & R Restr) commercial fisherman 1905 E Linn Av@ 926-3090Δ Ch Randy '55 Barry '57
- TOWER Ronald B (Esther L emp Veal's Chair Fcty) comml fisherman & bodyman Ralstons Garage 130 N Burkhardt@ 926-5001Δ
- TOWN Joseph W (Maxine K) metallurgist US Bur of Mines 620 W 4th (#2)@ 928-8567Δ Ch Kay '60 Warren '61
- TOWNSEND Chris student 1665 S Maple 926-4184Δ
- TOWNSEND Fred J plywood wkr Vancouver Ply 1665 S Maple 926-4184Δ Ch Nancy L '60
- TOWNSEND Ronald W (Sylvia) slsmn Thompsons Mill Tangent-Lebanon Rd@ Rt 1 Box 6-A Tangent 928-7347Δ
- TOWNSEND Vernon E (Helen Townsend Seed Testing) emp Evergreen Constn PO Box 253@ Tangent 928-8821Δ
- TOWRY Louis O (Nellie) jitney drvr Vancouver Ply 142 Ackerman-Monmouth
- TOY Chok H (Lillie aide Albany Pub Lbr) chem Wah Chang 2517 E 4th Av@ 926-4387Δ Ch Samuel '60
- TRAEGER James (Dorothy) emp NW Natural Gas Rt 3 Bx 46-Scio
- TRANSAMERICA TITLE INSURANCE CO Harold K Eastridge v pres 229 W 3rd Av 928-3368Δ
- TRANSUE Bernice A Mrs 1116 E 7th Av@ 928-8335Δ
- TRANSUE Flora (wid Floyd) 1215 S Thurston@ 926-5976Δ
- TRANSUE Lynnda D Mrs emp Ore Freeze Dry 1215 E 24th Av@ 926-3654Δ Ch Michael '61 Carole A '63
- TRANSUE Melvin (Mary J clk 3 Boy's Mke) emp 5th St Ready Mix 1200 E Salem Av (#4)@ 928-7266Δ Ch Debbie Reed
- TRANSUE Merle L (Margaret N) techn U S Bur of Mines 341 E 4th Av@ 928-9863Δ Ch Linda '51 Sandra '52 Stella '54 Therese '62
- TRANSUE R J (Lorene) emp Simpson Timber & bus drvr Albany Schools Rt 3 Box 1053 928-8715Δ Ch Debbie '52 Lori '61
- TRANHAM Oliver C (Mary E) swtchmn SP RR Bryant Dr@ Rt 3 Box 675-T 926-5997Δ
- TRAPP Carol Ann student OCE Rt 1 Box 242 Hwy #20 928-9773Δ
- TRAPP Donald USN Rt 1 Box 242 Hwy #20 928-9773Δ
- TRAPP Elwood B (June T) ydmaster SP RR Rt 1 Bx 242 Hwy #20@928-9773Δ
- TRAPP Hazel V 1891 S Marion@ 928-8440Δ
- TRASK Gerald L (Marie) emp G P Plywood Rt 1 Bx 399-D-1 926-8043Δ Ch Mark, Troy
- TRAYER Charles H (Vickie M) project engr Wah Chang Rt 4 Box 206@ 926-1325Δ Ch Belinda '58 Geordan '61 Gregory '64
- TRAVIS Edith mgr Sheridan Plaza 205 E 6th Av (#9) 926-5298Δ
- TRAVIS James H emp Ore Met PO Box 543
- TRAYLOR Ernest (Lola)retired 1043 E 5th Av
- TRAYLOR W G 'Bill' (Opal A) mech Nissen Mtrs 2131 E Salem Av@ 926-4345Δ Ch Steve '62
- TREFETHEN Bryce (Helen) patcher Simpson Plywood 2335 Perfect Ln@ 928-3138Δ
- TREIBER Beth student 1240 Shady Ln 926-3234Δ



206 W. 1st Av.
 926-1521

MEMBER
 MULTIPLE
 LISTING

- ALBANY ALPHABETICAL LIST OF NAMES 287**
- TREIBER Douglas J (Barbara F) emp Ore State Dept of Employment-Salem 1240 Shady Ln@ 926-3234Δ Ch Glen '55
- TREIBER Frances student Univ of Ore 1240 Shady Ln 926-3234Δ
- TREIBER Mary graduate student Univ of Ore 1240 Shady Ln 926-3234Δ
- TREINEN Nick H (Joann D) emp Oregon Met 2503 E 8th Av 926-4542Δ Ch Timothy '67
- TREMBLEY Mike D (Nancy J secy Reports Inc) formn Albany Frozen Foods 127 N Curtis 928-3447Δ
- TREMBLEY Walter D (Thelma E) emp Western Auto 2100 W 17th Av@ 928-8469Δ
- TRENT Thomas (Darlene J tchr Liberty Sch) student & emp Fish & Game Comn 1426 E 34th Av 926-6338Δ Ch Jeff '63 Gregory '68
- TRESS Jack E (Patricia A RN Albany Genl Hosp) engr US Bur of Mines 3107 S Columbus@ 926-1472Δ Ch Craig '58 Karen '60
- TRESS Margaret bkpr Oldsmobile 2448 S Sherman 926-3721Δ
- TRICKEY James Clifford food processing Oregon Freeze Dry Foods 432 Jefferson
- TRICKEY Sada E (wid Bruce E) 1206 E 1st Av@ 928-7197Δ
- TRIGGS Jessie (wid Joseph) 2035 1/2 E 5th Av 926-8249Δ
- TRINCKES Arthur (Erma) ownr J & E Mkt 1203 N Pacific Hwy@ 926-3963Δ
- TRIPP Elsie E 706 S Ellsworth 926-4929Δ
- TRIPP Julie L student Univ of Ore 3220 S Park Terrace 926-2035Δ
- TRIPP RODNEY W (MARTHA G) PTNR TRIPP & TRIPP REALTORS 3220 S PARK TERRACE@ 926-2035Δ
- TRIPP RUSSELL W (BARBARA A) PTNR TRIPP & TRIPP REALTORS 1320 LAKEWOOD DR@ 926-3230Δ CH HEATHER '54 WENDY '56 ALSON '60
- TRIPP & TRIPP REALTORS - REAL ESTATE, APPRAISALS, MORTGAGE LOANS RUSSELL W TRIPP & RODNEY W TRIPP PTNRS. 206 W 1ST AV PHONE 926-1521**
- TRONSON DE MARRIS OWNER MERLE NORMAN COSMETIC STUDIO RT 1 BOX 292-T 928-8794Δ
- TROUT Edmond R (Alice A) mach 1227 S Hood Ch Vicki '58 Brian '59 Gary '62
- TROXCLAIR Claude P (Betty L tchr) chief acct Georgia Pacific Plywood Rt 4 Bx 249-B Thornton Lake Dr@ 926-7276Δ Ch Joan '55 Terese '53
- TROXCLAIR Edward (Pamala) dryer-grader Georgia Pacific 1240 W 7th Av 926-6148Δ
- TROXCLAIR Robert J USN Rt 4 249 Thornton Lake Dr 926-7276Δ
- TROY Thomas J (Carolyn leg secy Long, Bodtker & Young) asst mgr Phil Small Str 115 Putter Pl 926-5096Δ
- TROYER Bertha Rt 1 Bx 360 928-3912Δ
- TROYER Ralph C (Clara) retired 330 S Columbus@ 928-9745Δ
- TRUAX Frank L (Hazel I clerical Frager Furn) PO Box 25 Crabtree 928-3050Δ
- TRUAX Howard B (June ptrnr Ore Ham Sls) ptrnr Ore Ham Sls Rt 2 Bx 298@ 928-9916Δ

BERNICE STEEN "Classes In Ceramics"
JODY MOLDS
GREEN ACRES CERAMICS
 138 W. 7th
 928-7606
 ALBANY

Her Majesty's BEAUTY SALON
 556 Spring Hill Rd.
 926-5281
 Albany
 "Across The Bridge In The Town & Country Shopping Center"

Rolland's MOBILE HOMES
 PHONE 926-5881
 RT. 1 BOX 471 - TANGENT
 HWY. 34 BETWEEN CORVALLIS & FREEWAY

"Complete Line Of Truck & Trailer Rentals"

COPENHAVER'S UNION SERVICE

902 E. PACIFIC 926-9000 ALBANY

THE FINEST IN MEXICAN DINING
PEPE'S PLACE
 804 CHICAGO ST. PACIFIC BLVD. & SANTIAM HWY. 926-4676
 MUSIC NIGHTLY

HOLIDAY MOBILE HOME SALES

We Buy Used Mobile Homes - Extremely Low Prices
Hwy. 34-4 Miles East Of Corvallis
Rt. 3, Box 787B, Albany, Ore.
Phone 926-5561

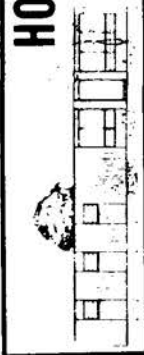

INDUSTRIAL WELDING SUPPLY, INC.

INDUSTRIAL & MEDICAL GASES - WELDING EQUIPMENT TOOLS - RENTAL & REPAIRS
Albany, Oregon
3415 S. Pacific Blvd.
PHONE 926-8686



SPORTSWEAR

2220 E. Pacific Blvd.
ALBANY

OPEN 9-9 EVERYDAY



OUTDOOR STORES INC.

SHOES



926-6067



TO BUY OR SELL

REAL ESTATE

See A Member Of

Albany Multiple Listing

Service, Inc.

See Real Estate in Classified Section

- TRUAX Joseph (Imogene) formstation opr Duraflake Co 611 Tangent St-
Lebanon
- TRUAX OIL - FUEL OIL ROBERT E STEWART OWNER-MGR.
236 E 1ST AV PHONE 928-8451
- TRUAX SERVICE - SERVICE STATION ROBERT E STEWART OWNER-
MGR. 505 S PACIFIC BLVD PHONE 926-4098
- TRUCK STOP CAFE - RESTAURANT, CAFE, DINING GARRY D
BLACK & JUDY BLACK PTNRS. 1940 E PACIFIC BLVD PHONE
926-9102
- TRUE Bernard K yd master SP RR 1930 Tudor Way 928-9166Δ
- TRUE Carl A (Betty emp Wah Chang) ownr Carl's Second Hand Place
2616 S Fulton 926-2680Δ Ch Ronnie '54 Dean '56 Scott '61
- TRUE Jack L emp Albany Golf Course & student OSU 139 Cloverdale Dr
926-1837Δ
- TRUE Norval J (Alice E ptrn Albany Golf Club Inc) ptrn Albany Golf Club
Inc 139 Cloverdale Dr 926-1837Δ
- TRUE Sharon emp Befte Fashion Fabrics 2616 S Fulton 926-2680Δ
- TRUE Stanley (Marion) farmer Rt 2 Box 177 928-9924Δ Ch Charles '63
Carla '65
- TRUETT Jerry (Helen) uphlstr Chuck's Uphlstry 3580 Dian Av 926-6331Δ
Ch Dennis W '65 Lora '67
- TRUEX Patrick A (Sharon A) emp Wards 928 S Ferry (#2) 926-8235Δ
- TRUKOSITZ Jack (Libby) emp SPRR 2205 S Hill 926-4098Δ Ch Jack F '52
- TRULOVE Loel E (Mary L) formn Barrett Bros 916 W 7th Av 928-3421Δ
Ch Jana L '59 Loel '62
- TUCHEK Edmund (Mary M) retired 634 S Nebergall Loop 928-9783Δ
- TUCKER Albert Rt 2 4715 Knox Butte Rd 928-3037Δ
- TUCKER Carl E (Cheryl) emp Tucker Music Rt 3 Bx 1108 926-8264Δ
- TUCKER Dwight emp Bi-Mart 1415 E Salem Av
- TUCKER Jesse F (Emma P) retired 2243 E Front Av 928-7432Δ
- TUCKER Joseph R (Marie) emp Vancouver Ply 994 Cleveland-Lebanon
- TUCKER MUSIC CO music str R Wes Tucker ptrn 130 S Ellsworth 926-
7759Δ
- TUCKER R Wes ptrn Tucker Music Co 130 S Ellsworth 926-7759Δ
- TUCKER Russell R (Ruby C) slsmn McDonald Candy 1216 E 28th Av 926-
9222Δ Ch Bill '50 Doug '56
- TUCKER Susann Mrs 1020 S Walnut 928-8562Δ
- TUCKER T R (Carolyn ownr Jolyn's Boutique) 1050 E 24th Av 926-8255Δ
Ch Cindy '57 Kevin '59 Christie '63
- TUCKER Terry (Darlene) trk drvr Portland Electric & Plumbing Co 326
NW Kings Blvd-Corvallis
- TUDOR Charles H (Shirley J) asst mgr Albers Feed & Farm 813 S
Walnut 926-3501Δ
- TUDOR Matthew H (Lila M wtrs Swept Wing Restr) sawyer Simp Timber
Rt 4 Box 252-T 928-8282Δ Ch Larry '52 Pamela '52
- TUDOR Warren L (Louise M) 4th hand Western Kraft 1514 S Jefferson 926-
6514Δ Ch Jeffrey '65 Mike '68
- TUEPKER O F (Marjorie E) space Layer Cascade Plywood Knox Butte
Rd Rt 1 Box 277 928-7087Δ
- TUEPKER Richard (Shirley) press opr Georgia-Pacific 1095 W 16th Av
Ch Richard Dean '67

- ALBANY ALPHABETICAL LIST OF NAMES 288
- TUM-A-LUM LUMBER COMPANY - LUMBER, BUILDING SUPPLIES,
HARDWARE, PLYWOOD, ROOFING, PAINT RUSSEL C PERLENFEIN
MGR. 520 W PACIFIC BLVD PHONE 928-7545
- TUMLIN James L (Elsie M) wireman working formn PP&L 2021 S Elm 926-
5402Δ Ch Betty J '55
- TUNISON A J (JENETTA J) VICE PRES HARRIS-TUNISON MOTORS INC
1140 W 25TH AV 926-3071Δ
- TUNISON Fred H (Ethel H bkpr Tunison Saw Serv) ownr Tunison Saw Serv
2722 S Geary 926-3210Δ
- TUNISON Jerry 1140 W 25th Av 926-3071Δ
- TUNISON'S SAW SERVICE saw repr Fred Tunison ownr Santiam Road
926-2319Δ
- TURCOTT George H (Sylvia) guard Wah Chang Dever Rd Rt 2 Box 88 928-
9720Δ Ch Mary '51
- TURCOTT Henry A (Dorothy E) slsmn & trk drvr Miller-Haines Bldg Sup
1020 W 16th Av 928-7306Δ Ch Marjorie '60 Kathy '62 Michael '63
Rodney '67
- TURCOTT Warner L (Beverly J) emp Wah Chang 614 E 3rd Av 926-6816Δ
Ch Kevin '60 Kirk '61 Todd '65
- TURKOVICH Dennis W student 1313 E 33rd Av 926-7183Δ
- TURKOVICH W E (Letha) custdn Albany Sch Dist #5 1313 E 33rd Av 926-
7183Δ Ch Timothy '60
- TURNBULL Arnold M (Laura A) prin Sunrise Sch & Ownr Turnbull's
Cannery 1420 Shady Ln 928-8362Δ
- TURNBULL Floyd A student OSU 1420 Shady Ln 928-8362Δ
- TURNBULL'S CUSTOM CANNERY cherry pitting & bean snapping Arnold
Turnbull ownr 1420 Shady Lane 928-8362Δ
- TURNER Barbara J student OSU 2941 Salem Av 926-3715Δ
- TURNER Charles K (Pauline M) engr Wah Chang Corp 220 Picardy Ln
928-8096Δ
- TURNER Charles R (Gerturde A) retired Rt 1 Box 82 Tangent 926-2057Δ
- TURNER Harry O (Alza A clk Fedl Mtls Cr Union) emp Pac NW Bell Tel
1037 W 11th Av 928-7131Δ Ch Constance '57 Kathryn '60 Matthew '62
- TURNER J H (Mary Emma) retired Rt 3 Bx 760 Walnut Dr 928-9073Δ
- TURNER Jack D (Margaret E) USAF 3225 S Chicago 926-4056Δ Ch
Vicky L '53 Bruce '55 JoAnn '58
- TURNER Joe (Janet) rep Equitable Life Ins Rt 4 Box 369 926-1345Δ
Ch Julie '56 Jerry '58 John Scott '62
- TURNER Leamon (Evalyn Mae brtnrd Pop's Branding Iron) 1239 E Water
- TURNER Norma tr First Natl Bk 1239 E Water
- TURNER Ralph S (Elsie B clk US Natl Bk) emp OSU Rt 1 Box 82 926-
2057Δ
- TURNER Willard T (Lois) retired Rt 2 Bx 380 926-7476Δ
- TURNIDGE Don Rt 2 Bx 169 Canner 928-8818Δ
- TURNIDGE Wilbur (Marguerite) farmer Rt 2 Box 86 928-9757Δ Ch
Monty '57
- TURVEY Loren (Patricia Jean student X-ray techn Albany Genl Hosp)
1680 Yew-Salem
- TUTTLE Marian V hsekpr 1510 S Takena 926-3089Δ
- TUTTLE Roy L (Jan ofc clk NW Natural Gas) plt supvr Rem Inc 2925
S Shore Dr 928-9310Δ Ch Marla '55 Tony '56 Dick '54
- TWEEDALE Ethel B 3303 S Chicago 928-3195Δ
- TWIN OAKS MEMORIAL GARDENS cemetery Montana Mathews ofc secy
431 E 2nd Av 926-3794Δ
- TYCER Bruce student SOC 1025 E 22nd Av 926-4759Δ
- TYCER George M (Mabel L lbrn Sunrise Sch) mtrmn PP&L 1025 E 22nd
Av 926-4759Δ
- TYLER Andy state hwy dept emp 3246 E Salem Av Ch Mark
- TYLER Richard H (Patricia M) mgr Mayfair Mkts 1409 E 32nd Av 926-
1469Δ Ch Scott '64 Lisa '66 Kristin '69
- TYLER Wayne (Kathie tchr) bank trainee US Natl Bk 491 S Nebergall
Loop

U

- U & R SHOPS INC wood residue trkg C F Corbet ownr, Paul G Boehike
mgr 2559 S Sherman 926-5171Δ
- U-SAVE OIL COMPANY gas & oil Paris Breedlove ownr 1545 E Pacific
Blvd 926-3817Δ
- UDEY Loran E (Mary Lou) pluggur Vancouver Ply 360 E Burnett -Slayton
- UDOLF Herbert (Elfy) mech engr Albany Mach 1420 S Broadway 926-
7945Δ Ch Eric '56
- UDOMPAICHITKUL Cherdchai (Sarapee) 231 S Jackson (#12)
- UHRHAMMER Emelie E 1410 S Lawnridge 928-3160Δ
- UHRHAMMER Frank C retired 1410 S Lawnridge 928-3160Δ
- UKEN Donald V (Ruth M emp Linn Cty Tax Dept) emp Linn Cty 1340 N
Pacific Hwy 928-8450Δ
- UKEN Gladys Rt 1 Bx 351 928-3755Δ
- ULERY Warren E (Juanita T) retired 1160 S Broadway 926-4123Δ
- UMPHREY Edward retired 331 E 5th Av 926-2581Δ

CARTER'S FOOD & CECIL'S MEAT MARKET

GROCERIES • MEATS

FRESH PRODUCE

COLD BEVERAGES • FILM

1005 West Queen Ave.
Albany, Oregon PHONE 928-9326





Pacific Power & Light Co.

236 S. Lyon Street Albany, Oregon Phone 928-3311

Go **ALL - ELECTRIC** The Modern Way to Better Living



PHONE
926-7013

WILLAMETTE REALTY, INC.

BRANCH OFFICES NEWPORT and EUGENE

850 BURKHART
ALBANY

- UNDERHILL Hugh A emp Ore Met Rt 3 Bx 8-Scio
 UNDERWOOD J B (Elsie) sheep & livestock farmer Rt 4 Box 523-U 928-7938A
 UNDERWOOD John W (Alice E) retired 222 E 1st Av (#20) 926-3144A
 UNDERWOOD Mildred F 1435 Tudor Way 926-3869A
 UNDERWOOD Patti M secy Wood Tek Inc 945 NW Circle Blvd (#17)-Corvallis
 UNDERWOOD Prois (Bonnie) dryer grader Vancouver Ply Rt 3 Bx 1114-E 926-2577A
 UNDERWOOD Russell (Faye) formn Wah Chang Rt 4 Box 526-U 928-3968A Ch Wanda '51 Dean '58
 UNDERWOOD Violet landscaper 130 Curtis 928-3448A
 UNDERWOOD Walter M landscaper 130 Curtis 928-3448A
 UNGER Ray (Alice) mtce Duraflake Co Star Rt 1 Bx 130-Lebanon
 UNGER Ruth 717 S Calapooia 926-6372A
 UNGRODT Ralph H (Sibyl C) rep Argicultural Citizens Valley Bk 3105 E 14th Av 926-3673A
 UNION HIGH SCHOOL DIST #8-J John R Cox supt 2010 S Elm 926-5585A
 UNION OIL COMPANY fuel oil Henry L Oberson distr Queen Av & Washington PO Bx 176 928-7552A
 UNION SCHOOL DIST #8-J GARAGE 430 E 11th Av 928-3276A
 UNITED FUND assn First Natl Bk Bldg 300 W 1st Av 926-5432A
 UNITED PARCEL SERVICE 2945 Santiam Hwy 926-6991A
 UNITED PENTECOSTAL CHURCH M D Johnson pastor 230 S Pine
 UNITED PRESBYTERIAN CHURCH OF ALBANY Rev Morton L Booth, Rev Robert C Duncan & Rev Jack D Hodges co-pastors 330 W 5th Av 926-5551A
 UNITED STATES GOVERNMENT:
 ASCS OFFICE 425 W 1st Av 926-5811A Ext 241
 AIR FORCE HQ 26 Adair Air Force Base 924-5511A
 ARMY RECRUITING STATION 214 W 2nd Av 926-5811A
 BONNEVILLE POWER SUB STATION 2101 W Queen Av 926-1315A
 BUREAU OF MINES 1015 W Queen Av 926-5811A
 FARMERS HOME ADMN Jack Seller admr 425 W 2nd Av 926-5811A Ext 250
 FEDERAL TELECOMMUNICATIONS SYSTEM OPERATOR 1015 W Queen Av 926-5811A
 GENERAL SERVICE ADMINISTRATION F T S OPERATOR 1015 W Queen 926-5811A
 INTERNAL REVENUE SERVICE David L Weber & William H Randall revenue ofcr, James Koch & Gary Isaacson internal revenue agts 425 W 2nd Av 926-5811A Ext 233
 MARINE CORPS RECRUITING OFFICE 107 S Lyon 926-5811A Ext 286-287
 NAVY RECRUITING SUBSTATION 107 S Lyon 926-5811A Ext 286 & 287
 POST OFFICE-TANGENT 208 B Tangent 926-5811A
 SELECTIVE SERVICE SYSTEM BOARD 425 W 2nd Av 926-5811A Ext 235
 SOIL CONSERVATION SERVICE 2216 E 9th Av 926-5811A Ext 247 & 248
 UNITED STATES NATIONAL BANK OF OREGON-ALBANY COMMUNITY BRANCH (HEAD OFFICE PORTLAND OREGON) - BANK, LOANS H BERTEN ATKINS MGR., HOWARD CARPENTER DON M HOLLAND, DONALD H MARGASON ASST. MGRS. 205 S ELLSWORTH (P O BOX 429) PHONE 926-2251
 UNITED STATES NATIONAL BANK OF OREGON-SANTIAM ALBANY BRANCH - BOYD A THOMAS MGR. & A J CARAGOL ASST. MGR. 2650 SANTIAM RD P O BOX 948 PHONE 926-2251
 UNITED STEELWORKERS OF AMERICA union John Rusen rep 521 S Lyon 926-1310A
 UNITED STEEL WORKERS OF AMERICA LOCAL #6163-610 E 13th 926-6789A
 UNITED STEEL WORKERS OF AMERICA LOCAL #7150 union 610 E 13th Av 926-6155A
 UNRAU Marlin Eugene (Kathleen emp Democrat-Herald) asst head cook Oregon Freeze Dry Foods Rt 3 Bx 178-Scio
 UNRUH Denver J (Della M cook Madison Sch) slsmn Ray Archer Rlty 2922 E Lansing 926-2653A
 UPTON William R (Janice A) emp Wah Chang 3471 Adah 926-6573A Ch Nathan '68
 USHER Darwin (Janice) emp Wah Chang 1119 W 36th Av 926-2736A Ch Lisa '68
 UTLEY Steve USAF Rt 2 Box 319-C 928-3879A
 UTLEY W Harold (Bonita M) slsmn Nebergall's Rt 2 Bx 319-C 928-3879A
 UTLEY Wayne H (Judy) emp Simpson Timber Rt 3 Bx 755 928-8828A
 UTTERBACK George M (Velma L) custdn Madison Sch 865 S Columbus 928-3459A

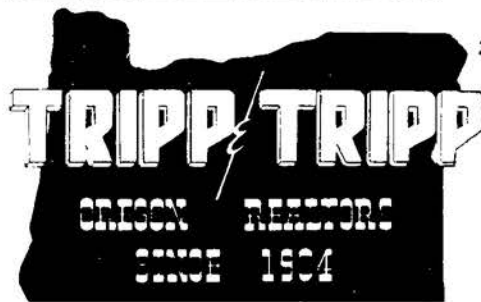

206 W. 1st Av.
926-1521

MEMBER
MULTIPLE
LISTING

ALBANY ALPHABETICAL LIST OF NAMES 289

V

- V F W HALL org PO Bx 427 928-7925A
 VAIL David O (Irma L secy Ore Met) prodn supvr Joslyn Mfg & Sup 1318 NE Sherman 928-3147A Ch Jacqueline '52
 VALBURG Ray (Nancy A) state policemn 1845 S Main 928-7867A Ch Kenneth '58 Dianne '59
 VALDER Berry P emp Wah Chang Rt 4 Bx 249-V 926-4142A
 VALDER Paul (Eileen emp Pac NW Bell) lab anylst Wah Chang Rt 4 Bx 249-V 926-4142A Ch Stephanie '52 Chris '54 Bruce '59
 VALE CENTER FOR HEARING AIDS Jack Vale & Betty Vale ptrns Rt 1 Bx 223-K 928-8408A
 VALE Jack R (Betty ptrn Vale Cntr) ptrn Vale Cntr Rt 1 Bx 223-K 926-4310A
 VALLEY A Steven (Linda emp Bamboo Terrace Restr) emp Wah Chang 725 S Davidson (#26) 926-3268A Ch Brian '66
 VALLEY COPPERSTATE SYSTEM trkg Carl E Pierce mgr 3160 Pacific Blvd PO Bx 664 926-2216A
 VALLEY FIRE CONTROL fire extinguishers Stan Martin ownr 2865 Santiam Rd 928-9523A
 VALLEY FLOORLAND floor covering contr Claude F Breshears & John R Shaeffer ptrns 1130 S Broadalbin 926-3471A
 VALLEY INSURANCE SERVICE Vernon & Virginia Bohles ownrs 904 E Pacific Blvd 926-4633A
 VALLEY PAINT & BODY SHOP auto body shop Lowell E Overholser ownr 2115 E Pacific Blvd 926-3491A
 VALLEY REAL ESTATE Paul Beight ownr 934 W 6th Av 926-2590A
 VALLEY RENT-A-CAR Linda Dumire mgr 1525 NE Sherman 926-1412A
 VALLEY RENTAL SERVICE rental serv Harry F Day & Margaret Day ptrns W 14th & S Washington 926-2555A
 VALLEY SERVICE - APPLIANCES, TELEVISION JAMES R CONRAD & HAROLD F SHUCK PTRNS. 333 S LYON PHONE 926-2874
 VALLEY SUPPLY INC - PAINT, WALLPAPER, ROOFING, LLOYD E WESTLING PRES. RT 1 BOX 47-B TANGENT PHONE 926-5243
 VALLEY TRAILER PARK 3419 S Pacific Blvd 926-2919A
 VALLEY WELL DRILLERS Edward O Butts ownr 3 Mi S on Hwy 99 926-7721A
 VAN ARTSDALEN Arthur L (Betty) electn Wah Chang 633 S Washington 926-5961A Ch Arthur '53 Vickie '62 Beth '65
 VAN ATTA Donald E (Elsie) formn Frager Furn Co 2350 Cascade Dr-Lebanon
 VAN ATTA Larry L (Merry) slsmn Waverly Motors Inc 2500 Cascade Dr-Lebanon
 VAN BUREN Julian L (Doris C personnel asst Ore Met) formn PP&L 624 S Maple 926-1887A
 VAN BUREN Louise student 624 S Maple 926-1887A
 VAN BUREN Phillip C USN 624 S Maple 926-1887A

CASCADE DRYWALL
AND
INSULATION, INC.
PHONE 926-5243
P.O. BOX 782 ALBANY

NO 1
MCDANIEL'S
ARCTIC CIRCLE
DRIVE IN
S. PACIFIC & QUEEN AVE.
926-6415
926-6106

PHONE 926-5881
RT. 1 BOX 471 - TANGENT
Rolland's MOBILE HOMES
CORVALLIS & FREEWAY
SUNSET MANOR
NURSING HOME
805 E. 19TH AVE.
ALBANY, ORE.



SEPTIC TANKS - EXCAVATION - GRADING Barry's Construction

Shop: 255 E. Queen St.

1425 Santiam Rd. Albany 926-3018

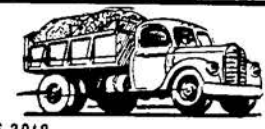

CHINESE & AMERICAN FOODS
BAMBOO TERRACE
 RESTAURANT & LOUNGE
 ALBANY

2732 E. PACIFIC BLVD.
 926-2294



WAVERLY MOTEL
 CLEAN & COMFORTABLE
 COLOR TELEVISION — GEORGE & MERLE BOARAS Owners
 2409 E. Pacific Blvd.
 Albany, Oregon

7 FOOT BEDS
 Phone 926-2334

Sound 990 - Phone 926-3719
LOCAL NEWS 8 A.M. & 12 NOON
 Albany, Oregon



2840 Marion MR. KRICKET

ALBANY MULTIPLE LISTING

TO BUY OR SELL
REAL ESTATE

See A Member Of
Albany Multiple Listing
Service, Inc.

See Real Estate in Classified Section

VAN CALCAR Nellie ext agt Cty 4-H 615 E 2nd Av (#2) 926-2511Δ
 VANCE Mary A Mrs secy Dr H D Moore 918 W 11th 926-2556Δ
 VANCE William R (Elcie emp Camp Adair Credit Union) emp Vancouver
 Ply 1516 NE Sherman 926-6737Δ Ch Kathleen '52
 VAN CLEAVE Gordon T 819 W 18th Av 926-8424Δ
 VANCOUVER PLYWOOD CORP-ALBANY DIVISION plywood mgr Gordon
 R McKay v-pres mfg div & Don Dunham dir of personnel 2703 S
 Pacific Blvd 926-4424Δ
 VAN DAHL ARLENE M (WID AL) PRES VAN DAHL PUBLICATIONS INC
 530 E 1ST AV 928-8121Δ
 VAN DAHL PUBLICATIONS INC - PRINTING, PUBLISHING,
 COMMERCIAL JOB PRINTING ARLENE M VAN DAHL PRES.,
 SHIRLEY J HECHT SECY., ALBERTA M BLAKE TREAS. &
 DAVID G BLAKE MGR. 52U E 1ST AV PHONE 928-3569
 VANDEHEY Beth student OSU 2922 S Columbus 928-8178Δ
 VANDEHEY Francis J (Dorothy) emp Ore Met Rt 2 Bx 268@ 327-2620Δ Ch
 VANDEHEY Norbert J (Phyllis A tchr Grand Prairie Sch) agt Cty 4-H
 2922 S Columbus 928-8178Δ Ch Patrick '53 Susan '56 Bob '58
 VANDEHEY Ted student OSU 2922 S Columbus 928-8178Δ
 VANDENBURGH Frank H (Irene) executive Ti Line Inc 1618 Crittendon
 Loop 928-8630Δ
 VANDER BEEK John (Beverly tchr Madison Sch) 144 N 33rd Corvallis
 VANDERBURGH Carl (Lola) retired 930 S Ermine 928-3922Δ
 VANDERPOOL Dale USN Rt 4 Bx 503 Buena Vista Rd 928-3725Δ
 VANDERPOOL Delmar C (Jeanne) farmer Rt 4 Box 503 Buena Vista Rd@
 928-3725Δ
 VANDEVENTER Amy R Mrs 1225 W 8th Av 926-4374Δ
 VAN DUSEN Vernon D (Judy G) slsmn Merle-Taylor Volkswagon 3509 S
 Geary@ 926-6493Δ Ch Shelly '67 Scott '68
 VAN HEUVEL John A (Nellie M) retired 804 W 7th Av@ 926-2974Δ
 VAN HORNE Don D (Jean emp Ore Freeze Dry) city fireman 516 E 6th
 Av 926-3228Δ
 VANN Lynn emp US Natl Bank 1315 1/2 E Water 926-2723Δ
 VAN NEST Albert H (A Marie bkpr Warner, Phillips, Seida & Co) Rt 3
 Bx 871-B 928-3026Δ
 VAN NEST Carolyn 3653 Dian 928-3483Δ Ch James '64 Rhonda '63 Ray
 '60
 VAN NEST Marvin R (Ruth M) retired 430 S Jackson 926-5681Δ Ch Alice
 '53
 VANNICE Laura tchr Meml Jr HS 2040 S Broadway 928-3511Δ
 VANNICE Richard L (Virginia L) city policeman Rt 4 Box 387-M@ 926-
 4763Δ Ch Ann Marie '59 Pennie Jo '61
 VAN'S COFFEE SHOP restr Wayne G Carda ownr 236 W 1st Av 926-
 4612Δ
 VAN SANT Steven (Carmen dental asst Dr Vernon L Worthen) 3135 S
 Madison
 VAN SPEYBROCK Donald V (Shirley J) engr Wah Chang Rt 4 Bx 526-V@
 926-7463Δ Ch Ronnie '53 Donnie '55 Rickey '60 Cindy '62 Becky '62
 VAN TASSEL Troy D emp Ore Met Rt 2 Bx 359

ALBANY ALPHABETICAL LIST OF NAMES 290

VAN VALKENBURGH Lucinda Rt 2 Bx 11-C 928-8966Δ
 VAN VALKENBURGH Phil (Lena) emp Timber Product Rt 2 Box 11-C@
 928-8966Δ
 VAN WATERS & ROGERS agrl sups Jim McDowell plant mgr Rt 3 Box
 870 928-7774Δ
 VAN WINKLE Herbert H (Violet M) logger 950 Airport Rd (#28)@ 926-
 6800Δ
 VAN WINKLE Patricia Louise btch Pink Poodle 836 S Fulton
 VAN ZANDT Olen 210-B Tangent 928-9752Δ
 VARGA Julie student 1425 Gibson Hill Rd 928-8221Δ
 VARGA DR JULIUS physician & surg (ofc) 909 S Elm 926-3503Δ
 VARGA Dr Julius (Aline) phys & surg (res) 1425 Gibson Hill Rd@ 928-
 8221Δ Ch Jeff '52 Robert '53
 VARGA Dr Julius (Elene) phys & surg (res) 1425 Gibson Hill Rd@ 926-
 6342Δ Ch Robert, Jeffrey, Sandra
 VARGA Sandy college student 1425 Gibson Hill Rd 928-8221Δ
 VARGO Robert L (Ronda emp Ore Freeze Dry Foods) ptsmn Stoddard
 Chev 433 N 3rd
 VAUBLE Billy I emp Albany Sanitation Co Rt 1 Bx 90@ Tangent
 926-7411Δ
 VAUGHAN Clair L (Ethel A) trk drvr Cummings Transfer Rt 1 Box 98-A
 Forster Ln Tangent@ 928-7902Δ
 VAUGHAN G E (Alma) car inspr SP&S RR 950 Airport Rd (#1)@ 926-
 2110Δ Ch Pamela '57
 VAUGHN Loyd Wayne (Bonnie G) emp Vancouver Ply 330 N Denver@ 926-
 5220Δ Ch Larry '62 Jerry '60
 VEACH Norman (Anna asmlr Adon Pacific Corp) emp Western Kraft
 Rt 2 Bx 77-E 926-6501Δ
 VEAL Chester (Erma) retired 1012 E 3rd@ 928-7843Δ
 VEAL Clarence R (Martha E) mgr R Veal & Son 840 W 6th Av@ 926-
 1344Δ
 VEAL R & SON furniture mfg C R Veal mgr 553 S Main 926-6069Δ
 VEAL Robert L (Charleen M secy) ownr Bob's Enco Sta 915 S Columbus@
 928-7611Δ Ch David C '53
 VEAL Robert Leslie student Univ of Idaho 915 S Columbus 928-7611Δ
 VEAL William C (Jane B) melting Ore Met 817 E 34th@ Ch Linda '51
 Larry '52
 VEARRIER L W (Ada Marie tel opr) emp State of Oregon Rt 3 Bx 764-A
 Riverside Dr 928-7829Δ Ch Mark '66 Ronald '67
 VEDDER Wayne A (Louise M tchr Lafayette Sch) clk USPO 1515 Lehigh
 Way@ 928-3157Δ
 VEHR'S Golda 1510 Hop 926-3087Δ
 VEHR'S Larry A student 3120 E 15th Av 928-9384Δ
 VEHR'S Robert H (F Louise deputy clk Linn Cty Clk's Ofc) dist mgr Fedl
 Sgn & Signal Corp 3120 E 15th Av@ 928-9384Δ Ch Paula Kay '55
 VEILLEUX Raymond (Judy) emp R & D Welding Rt 4 Bx 383-H 928-8224Δ
 Ch Jeananne '56 Steven '63
 VEITENHEIMER Katherine 208 E 3rd Av 926-3936Δ
 VEITENHEIMER Mary J emp Stokely Van Camp 208 E 3rd Av 926-
 3936Δ
 VENABLE George C (Henrietta F) ply wk Simpson Tmbr 325 E 14th Av@
 928-8576Δ Ch Susan '54
 VENABLE Grace E Mrs 1027 W 12th Av@ 928-3510Δ
 VENARD Bill (Janet prsr Hub Clnrs) lubeman Stoddard Chevrolet Rt 1
 Bx 386
 VENARD Charles M (Blanche N emp Albany Lndry) formn NW Natl Gas
 1645 S Thurston@ 928-7642Δ
 VENER TRUCKING Lebanon Corvallis Hwy 926-8481Δ
 VENETIAN THEATRE M J Severson mgr 1st & Broadalbin 928-8624Δ
 VERBECK E (Pauline) retired 950 Airport Rd (#25)@ 926-3256Δ
 VERBURG William (Sylvia secy EUB Church) formn NW Natural Gas 621
 S Bain@ 926-4332Δ Ch Richard '59 Robert '61
 VERJINSKI Gordon W (Norma L) USAF 3103 S Pine 926-7241Δ Ch Gordon
 II '66 Debra '54 Michelle '56 Doni '60 Jeffrey '67
 VERN'S RICHFIELD serv sta LaVerne Nygaard ownr 3110 E Pacific
 Blvd
 VERN'S TEXACO SERVICE Vern Jenness mgr 330 S Lyon 926-1955Δ
 VESPER Leo G (Dorothy) atndt Truax Oil 1325 E Front Av@ 926-1894Δ
 VETKOS Johnny G student AUHS 1340 Shortridge Ln 926-7565Δ
 VETKOS Raymond R (Winifred E) reprmn Ten Brook Jwlrs 1340 Short-
 ridge Ln@ 926-7565Δ Ch Richard '52 Patricia '56
 VETTER Ed D (Karen K emp Budget Finance) emp Hollywood Auto 205
 E 6th (#6) 926-3319Δ
 VETTER Fred G (Flora A emp Stokely-Van Camp) retired Rt 4 Bx 388
 Scenic Dr@ 928-9995Δ
 VIAL Robert W (Carol) treas Rem Metals 3065 NW Hurleywood Dr@
 928-8598Δ Ch Chrisanne '57 Melinda '60
 VIALE Stephen G 208 E 5th (#208)
 VIAN Albert E (Belle) retired 3217 S Madison 928-7994Δ

ALBANY SALVAGE

We Buy & Sell Scrap Metal &
 Structural Iron New & Used

E. E. LOTSPEICH Prop.

RT. 3, BOX 921—ON OLD CORVALLIS HWY.
 ALBANY, OREGON PHONE 926-4323



Silver Flip Beauty Salon

216 S. JACKSON 926-1688

WILSON & SMITH INSURANCE

LEONARD L. WILSON

COMPLETE INSURANCE COVERAGE

Cor. Third & Ellsworth

Phone 926-4291

Albany, Oregon

VIAN Virgil L (Judy secy Ore Met) recovery dept Western Kraft 2002 S Jefferson 926-2508Δ
 VIAU Mabel 1835 E 2nd Av 926-2871Δ
 VICK B W (Gladys M) ownr apt house 430 W 4th Av@ 926-1485Δ
 VICTOR C S OWNER VICTOR'S FEED & SEED CO CROCKER LN@ RT 4 BOX 312 926-1673Δ
 VICTOR Richard L (Barbara A) communication specialist Camp Adair 1116 E 31st Av@ 926-4882Δ Ch Richard '57
 VICTORIA BARBER SHOP Nolan Meister ownr-mgr 2245 E Pacific Blvd 926-9044Δ
 VICTORIA MOTEL Nolan & Delores Meister ptrns 2245 E Pacific Blvd 926-9044Δ
 VICTOR'S FEED & SEED CO - FEED, GRAIN, HAY, SEED C S VICTOR OWNER 780 E 2ND AV PHONE 928-8353
 VIERNOW Frank O (Martha) retired 2110 W 16th Av@
 VIETENHEIMER James Leroy food processing Ore Freeze Dry Foods 2290 S Marian St
 VILLAGE ESTATE MOBILE PARK Roy L Safley ownr 3246 E Salem Av 926-3383Δ
 VILLANUEVA Ross J (A Marie) supvr Albany Lndry Rt 3 Bx 1000 926-5315Δ Ch Mike '64 Tony '67
 VINCENT Carl E (Bonnie M) emp Georgia Pacific 1423 E 29th Av@ 926-4801Δ Ch Tom '52 Mary '59
 VINEYARD Lloyd O (Shirley A) jitney drvr Duraflake 205 S Sherman 926-4592Δ Ch Dennis '54 Brian '56 Donnie '60
 VINEYARD Mary student OSU 1414 E 29th Av 928-9263Δ
 VINEYARD R H (Betty S) formn Georgia Pacific 1414 E 29th Av@ 928-9263Δ Ch Billy '51 Sandra '55
 VINSON Jim C (Judee) core feeder Vancouver Ply 1104 W 9th Av 926-3742Δ Ch Julie '62 Scott '66
 VINSON Stanley M (Phyllis) emp Geo Pacific 2709 S Shore Dr 926-8525Δ Ch Gina '69
 VINSON Steve D (Leetta) emp Vancouver Ply 1425 S Calapooia 926-6405Δ Ch Brian '65 Cheryl '68
 VISMINAS Casimir (Patricia) forester Simpson Timber 1826 NW Broadway@ 928-9321Δ Ch Paul '58 Nancy '64
 VOEGELE Oscar (Margaret C secy White Ins) printer Itemizer Observer Rt 4 Bx 363 928-8387Δ Ch Richard '52 Pam '54 Patricia '55 Timothy '58 Cynthia '60
 VOGEL John E (Nadil Lee slsldy Strout Realty) PO Bx 66-Scio
 VOGLER Dale (Darleen J food processor Oregon Freeze Dry) ownr Dale Vogler's Enco Rt 3 Bx 895 926-3103Δ
 VOGLER Mike D (Trudi L) emp Mtce Serv Co 976 S Ferry 928-3586Δ Ch Kimberly '67
 VOGLER'S DALE ENCO serv sta Dale Vogler ownr 3430 Spicer Rd 926-9090Δ
 VOGT Gary L (Eddeana) emp US Natl Bk 1620 S Sherman 926-3834Δ Ch Randall '65 Cammie '68
 VOGT Gordon E (Karen J) agt Natl Producers Life Ins Rt 4 Bx 331-M Skyline Terrace 926-2829Δ Ch Lesa '60 Pamela '62 Kathy '63 Craig '69 Kevin '69
 VOGT Gordon E Sr (Irene opr Pac NW Bell) retired 3313 S Columbus@ 928-9013Δ
 VOGT Lois F Mrs Rt 1 Bx 307 Tennessee Rd@ 928-3965Δ
 VOGT Orville C (Ruby Z emp Citizens Valley Bk) city fireman 1340 Laurel Heights Dr@ 926-1993Δ Ch Susan '51 Nancy '53
 VOGT Patricia A clk-cshr Payless Drug 3313 S Columbus 928-9013Δ
 VOGT R Lyle (Mary L ptrnr Vogt's Nursery) city fireman & ptrnr Vogt's Nursery Tennessee Rd Rt 1 Bx 306@ 928-3918Δ Ch Dale '52 Catherine '53
 VOGT'S NURSERY Robert & Mary Lorene Vogt ptrns Rt 1 Bx 306 Tennessee Rd 928-3918Δ
 VOIGT James (Julia) news editor Democrat-Herald Publishing Co 1214 E 30th Av
 VOLKMAN James A USMC 2010 E 34th 926-2059Δ
 VOLL Marvin G (Bonnie) emp Duraflake Rt 1 Bx 364-V 928-8093Δ Ch Vicki '66 Jeanette '68
 VOLLSTEDT Otto A (Ruth E) farmer & ownr Otto's Christmas Tree Plantation Rt 4 Box 372@ 928-9332Δ
 VOLLSTEDT PHYLLIS OWNER VOLLSTEDT'S GREEN THUMB 425 W 12TH AV 926-5640Δ
 VOLLSTEDT William A (Winnona S) broker Vollstedts Seed 939 S Lawn-ridge@ 928-8445Δ
 VOLLSTEDT'S GREEN THUMB - GARDEN SUPPLIES, GIFTS PHYLLIS VOLLSTEDT OWNER 410 W PACIFIC BLVD PHONE 926-3231
 VOLLSTEDT'S SEED CO INC whsle seed William Vollstedt mgr 410 W Pacific Blvd 926-2207Δ
 VOLZ C E (Lucille L) ownr Corvallis Dental Lab Rt 3 Bx 783 Orleans Rd@ 753-3002Δ

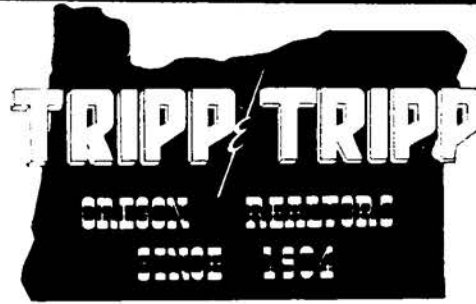

206 W. 1st Av.
926-1521

MEMBER
MULTIPLE
LISTING

ALBANY ALPHABETICAL LIST OF NAMES 291
 VOLZ Charles G (Jan student U of O) press hlpr Ore Met 1830 S Thurston (#2) 926-3579Δ
 VOLZ Gerald A (Marcia A mgr Heatherstone Chalet) sub contr Jim Harman 1830 S Thurston (#29) 926-8558Δ Ch Gerald Jr '62 Scott Lee '65
 VOLZ Theodore B (Mary R) formn Ore Met 1030 W 37th Av@ 926-1762Δ Ch Debra E '57
 VORDERSTRASSE Dennis G (Norma J case wkr Cty Pub Welfare Office) student & mill worker Sanitam Lbr 1125 E 14th Av: 926-2737Δ
 VORDERSTRASSE Ernest C (Louise M) retired 914 E 2nd Av@ 926-1403Δ
 VOSGIEN Keith (Rita J bkpr Albany Laundry & Dry Cleaners) trk drvr Pacific Mtr Trkg Rt 3 Box 1107 7 Mile Ln@ 928-8028Δ Ch Alice E '51 John A '52 Kenneth E '53 Kathleen '55 David M '57 Jeffrey P '59
 VOSPER Clinton H (Mary emp Smoke-Craft) emp Snow Peak Dairy 2523 S Oak@ 926-3666Δ
 VOSPER Gary US Army 2523 S Oak 926-3666Δ
 VOSS Florentine (wid Julius) 1099 W 8th Av@ 928-9362Δ
 VOSS Leland R (Mabel E) retired 1197 Century Dr@
 VOSS Linda secy K R K T Radio Sta 1205 Calapooia 926-1433Δ
 VOSS Lloyd W (Virginia L bkpr Waverly Mtrs) power house Simpson Timber 1205 S Calapooia@ 926-1433Δ Ch Patricia '52
 VOYTEK Robert J Crabtree 928-9080Δ
 VRELL Hobert G (Gertrude E clk US Bur of Mines) mech US Bur of Mines 1205 W 36th Av@

W

WACH Ralph A (Zania M tchr) emp Hwy Dept 816 E 28th Av 926-2349Δ Ch James '54
 WACHSNICHT Herman 728 E 4th Av (#3)
 WACHSNICHT Lyle A (Annabelle) pchr Simpson Tmbr Hardscrabble Rd@ Rt 2 Box 297 928-9877Δ
 WADDELL Oscar H (Gladys G) retired 1965 S Jefferson@ 928-9123Δ
 WADDELL RODNEY C (CAROLYN L) PRODN MGR WESTERN KRAFT CORP 138 PEACH TREE LN@ 926-4730Δ CH DEBRA '58 DONALD '60 DORIS '62
 WADE DR R M phys & surg (ofc) 1050 W 7th Av 928-8311Δ
 WADE Ralph J (Geraldine clk steno Linn Cty) seedsman Northrup, King & Co Rt 1 Bx 218- Halsey
 WADE Dr Ralph M (Carmelita A) phys & surg (res) 633 W 7th Av@ 926-2421Δ Ch Kathy '52
 WADE Richard D musician 1305 Lehigh Way 926-1290Δ
 WADE Terry (Janet) student 2507 S Marion@ 926-7390Δ Ch Jeffrey Joe '68
 WADE Thelma M (wid Jack D) emp OSU 1305 Lehigh Way@ 926-1290Δ
 WADSWORTH Ruth tchr Albany Schs 1136 S Calapooia
 WAGAR Gary L (Rita) engrng techn Ore Met 3000 S Geary@ 926-7256Δ

IMAGINATIVE METALLURGY

ALBANY - BRIGHTEST SPOT IN OREGON'S FUTURE



P. O. Box 580
Albany, Oregon
97321

Telephone:
503-926-4281

PRECISE MELTING, CASTING AND
TESTING OF REACTIVE METALS
OREGON METALLURGICAL CORPORATION

Third and Washington

Fisher
FUNERAL HOME
DAN ORDEMAN AND WALTER KROPP, PARTNERS

SINCE 1912

Phone 928-3349



PHONE: 926-5881
RT. 1 BOX 471 - TANGENT

Rolland's MOBILE HOMES

HWY. 34 BETWEEN
CORVALLIS & FREEWAY



MOTEL

926-4246

2727 E. Pacific Blvd.
Albany

"This Ad Worth 15% Discount On Material"
Custom Trim Shop
 926-5021
 1139 E. SALEM

NEUMAN'S GULF SERVICE STATION
 Gasoline • Auto Accessories • Tires • Batteries • Tune-ups
 Hwy. 34 & Freeway Rt. 3, Box 1089
 Albany, Oregon
 Phone 926-6804
U.S. SAVING STAMPS

• Letterheads
 • Business Cards
 • Business Forms
 • Wedding Announcements

Keuter PRINTING CO.
 1950 S BROADWAY
 PHONE 928-3464

"If It Can Be Printed, We Can Do It"

• Mail Pieces
 • Rubber Stamps
 • Labels

ALBANY MULTIPLE LISTING
TO BUY OR SELL
REAL ESTATE
 See A Member Of
Albany Multiple Listing Service, Inc.
 See Real Estate in Classified Section

WAGAR James F (Sheila R) trk drvr Corrvallis Sand & Gravel 2510 E Queen Av 926-8379A Ch Cheryl '62 Robert '68
 WAGENER Loren (Betty) ownr A A Towing & Wagener's Auto Wrecking 845 Cox 928-8430A Ch Tom '52 Steve '58
 WAGGENER George D (Mildred) strkpr Western Kraft Corp Rt 1-Halsey WAGGLE W Howard (Myrtle) mech Nissen Mtrs Rt 4 Bx 330-K 926-7449A
 WAGGONER Orelena F (wid Ralph) 1020 Willetta 926-1303A
 WAGNER Barbara I 1240 E 1st 926-5414A Ch Randy '51 Pattie Sue '53 David '55 Christopher '65
 WAGNER M K (wid John J) 210 E 7th Av 928-8258A
 WAGNER Merle V (Deloris H) mill wkr US Ply 1924 S Waverly Dr 926-7895A Ch Dixie '52 Dennis '53 Debra '55
 WAGNER Oliver A (Pearl) 520 S Geary
 WAGNER Raymond L 'Bud' (Helen M) saw opr Van Ply 804 W 11th Av 928-9367A
 WAGON WHEEL NURSERY & PRODUCE nursery-retail Wendell & Inez Anstine ptrns Rt 1 Bx 254 Hwy 20 928-8539A
 WAGY Frank R (Colleen) ownr Frank WagY Well Drlg & supvr Ore Met 2435 Pine Ln 928-7120A Ch Deborah '51 Judith '52 Steven '57
 WAGY FRANK WELL DRILLING Frank WagY ownr 2435 Pine Ln 928-7120A
 WAGY Richard P (Mertie J) farmer 1210 E Queen Av 928-8102A
 WAGY Robert R (Anna V) addressograph opr Albany Demo-Herald) cty heavy eqipt opr Rt 3 Bx 739-D 928-3043A Ch Jeanettia '53 Bill '54 Angela '60
WAH CHANG ALBANY CORPORATION - METAL MANUFACTURING, METAL FABRICATION STEPHEN W H YIH PRES. 1600 OLD PACIFIC HWY (P O BOX 460) PHONE 926-4211
 WAHL Donald W (Barbara L) rept OSU) butcher Steen Bros 526 E 28th Av 928-9797A Ch Donald '64 Tina '67
 WAIBEL A L trk drvr James Waibel Oakville Rd Rt 1 Box 121 Tangent 928-8735A
 WAINWRIGHT Douglas (Shirley) tchr Meml Jr H S Rt 4 Box 383-W2 926-6182A Ch Monica '66 Joelle '67
 WAITE Charles (Robin) sis rep O'Toole Chev-Olds 1106 S Ferry (#2) 926-4395A Ch Yvette '65
 WAITE Gilbert S (Marilyn M) ofc Ore Met) mach NW Inds 1001 E 34th Av 926-4357A Ch Wayne '52 Timothy '56 Scott '61 Alan '64
 WAITE W Joseph (Evelyn M) furn opr Ore Met 3110 S Marion 926-3943A
 WAKEFIELD J L Rt 3 Bx 780-A Riverside Dr 928-3776A
 WALBERG George A food processing Ore Freeze Dry Foods Inc 3134 S Hill
 WALCZAK Albert (Carol L) tchr LBCC 2911 S Oak 928-8401A Ch Lori '65 Jeff '67
 WALD James 405 N Denver 926-4521A
 WALD Kathi 405 N Denver 926-4521A
 WALD LEONARD L (ARLENE I) GENL CONTR & OWNER MORTARLESS BLOCK CO 405 N DENVER 926-4521A CH GLENN '53 KARLA '55
 WALDO APARTMENTS 417 S Lyon
 WALDO James H (Jo Ann) emp Western Kraft Rt 3 Bx 255 928-3907A Ch Monte '66

LARRY L. BARCLAY
BARBER SHOP
 NEAT & COURTEOUS
 LARRY L. BARCLAY, Owner
 928 ELM ALBANY, OREGON

ALBANY ALPHABETICAL LIST OF NAMES 292

WALKER Carol prodn clk Vancouver Ply 1890 Kalmia (#4) Sweet Home
 WALKER Charles 205 E 6th (#5)
 WALKER Charles R (Esther M) plt supt Agro-Fab 1302 E 29th Av 926-4309A Ch Carole '53 Charles '56 Timothy '57
 WALKER Clifford (Esther) ownr Walker Floral Co Rt 4 Box 208-E 926-1886A
 WALKER Curtis Lee USN 2010 S Washington 926-6570A
 WALKER Denise J student & btn Lee's Bty Hut 2010 S Washington 926-6570A
 WALKER FLORAL CO florist Clifford Walker ownr Rt 4 Bx 208-E Walker Ln 926-1886A
 WALKER Gale M emp Western Kraft Corp Rt 3 Bx 78-Scio
 WALKER Grayson A (Ruth) emp Pacific Power 815 E 18th Av 926-8022A Ch Elizabeth '61 Gregory '65 Grayson '63
 WALKER Lafayette (Lorena) emp Smoke-Craft 620 E 6th Ch Vickie '57 Dale '58 Cheryl '62
 WALKER Larry O (Arlene) tech Albany Clinic) emp Wah Chang 1435 S Sherman 928-7168A Ch Eric '61 Victoria '62
 WALKER Leo F (Gretchen) retired 1260 S Broadway 926-3459A
 WALKER LeRoy C (Margarita) mtce supvr Smoke-Craft Inc 1221 S Calapooia 926-4001A Ch Bart '51 Marianne '53 Caroline '55 Alex '57
 WALKER Norman C (Lucille I) bkpr Snow Peak Dairy) farmer Rt 1 Bx 389 Fry Sta 928-9845A
 WALKER O D emp Wah Chang 3285 E Salem Av (#21)
 WALKER Percy O (Mabel V) secy Elks Club #359) farmer Rt 1 Bx 396 Midway Sch Rd 928-8790A
 WALKER Sharon L note tlr Citizens Valley Bank Rt 1 Bx 396 928-8790A
 WALKER Vesta D (wid Frank) ownr Walker's Bty Den 1130 E Front Av 928-7427A
 WALKER William T mgr industrial relations Wah Chang 189 Country Village Loop Rd 926-3961A
 WALKER Willis D (Lottie A) acct City of Albany 809 E 33rd 928-8432A
 WALKER'S BEAUTY DEN bty shop Vesta D Walker ownr 1130 E Front Av 928-7427A
 WALKUP Norman W Jr swtchmn SP RR 1755 S Main 926-3079A
 WALKUP Norman W Sr (Helen M) mkr Albany Lndry) swtchmn SPRR 1755 S Main 926-3079A Ch Vicki '53
 WALL ALVIN piano tuner (ofc) 1320 E 2nd Av 928-9144A
 WALL Alvin (Mary E) piano tuner & clk SPRR 1320 E 2nd Av 928-9144A
 WALL Charles R (Ann emp Linn Cty Welfare) emp Consolidated Electrl Distr McKinney Ln 926-6947A
 WALL Ina (wid William W) 125 Cedar Ln 926-4703A
 WALL LEO S (CAROL L) DISTR SHELL OIL 2932 N SHORE DR 926-7343A CH RANDI '56 ROGER '58 SUSAN '59 SARAH '63

WALL LEO S-SHELL OIL DISTRIBUTOR - OIL DISTRIBUTOR
1414 E SALEM AV PHONE 926-3117

 WALL Lester J (Dorothy S) mech Lehr Trkg Rt 3 Bx 879 928-8011A
 WALL V W (Marion L) retired Rt 3 Bx 1080 926-8286A Ch Melinda Griffin & Michael Griffin
 WALLACE Alice R 518 S Nebergall Loop 926-1226A
 WALLACE Arlan (Esther I) aide Albany Pub Library) retired 1415 E Salem Av (#7-A)
 WALLACE Arthur L (Alma L) emp Simpson Ply 535 Clover Ridge Rd 926-1963A
 WALLACE B R 518 S Nebergall Loop Rd 926-1226A
 WALLACE Dale student 1103 NE 16th 928-3928A
 WALLACE Dale J (Alice E) emp Stokely Van Camp) emp Snow Peak Dairy 1408 E 38th 928-3928A Ch Teresa '61
 WALLACE Don Rt 1 Bx 364-R 928-3974A
 WALLACE Donald L student AUHS 1408 E 38th 928-3928A
 WALLACE EVERETT E (MAURINE PTNR SILHOUETTE BEAUTY SHOP) RETIRED 1030 SPRING HILL RD 928-9113A
 WALLACE Gary (Donna R) shipping clk Duraflake 3145 S Ermine 926-2817A Ch Brent '57 Roxanne '59 Vicki '61
 WALLACE Gordon B (Gloria) civil engr Linn Cty 754 E Oak
 WALLACE Gordon L food processing Oregon Freeze Dry Foods Inc 1016 S Walnut
 WALLACE Jim A emp Simpson Ply 535 Clover Ridge Rd 926-1963A
 WALLACE Lyle T (Helen D) emp Stokely Van Camp) retired 311 S Pine 926-1952A
 WALLACE Marvin R State Policeman 2541 S Sherman 926-3835A
 WALLACE Ray (Dorothy) retired Rt 1 Bx 296-R Crabtree Rd 928-7787A
 WALLACE Ray W (Eva E) opr Pac NW Bell) ownr Ray's Auto Serv 3510 Kizer Av 926-7203A
 WALLACE Ronald (Joy) tchr Albany Sch Dist #5) Rt 1 Bx 254-F 928-3024A
 WALLACE Sue 2618 S Oak 926-4527A Ch Kendall '58 Kelley '60 Linda '65
 WALLER Everett C (Esther H) retired 895 S Clay 928-7060A

BOWL! FUN ————— FUN ————— FUN
LAKE SHORE LANES, INC.
 682 AIRPORT RD. 926-4631



"The Only Two-Legged Catt In The Insurance Business"

233 W. 2ND AVE.

PHONE 926-2046

- WALLIN W G (Elizabeth T) mgr purchasing dept Wah Chang Rt 4 Bx 252-W 926-8480Δ
- WALLING Chester A (Mabel M) retired Rt 1 Bx 370 Hwy #34Δ 928-3798Δ
- WALLIS Edward (Jean K) farmer Rt 4 Bx 357 Metge LnΔ 928-7001Δ Ch Karol R Vop '52
- WALLIS Nettie retired Rt 4 Bx 357 928-7001Δ
- WALLIS Roy L (Ruth V) pntr 122 RailroadΔ 928-8354Δ
- WALLS Dennis Gary (Rose Darlene emp Albany Linn Nursing Home) Rt 1 Bx 232-B
- WALLULIS Stanley G (Dorothy) Corvallis city engr 1722 NW Broadway 926-6946Δ Ch Kim '52 Kristi '56 Dawn '64
- WALLULIS Steve US Army 1722 NW Broadway 926-6946Δ
- WALSH John P (Louise) emp Amer Can 1610 S MapleΔ 926-3924Δ
- WALTENBURG William E (Ruby) constn wkr 807 E 4th Av 926-5753Δ
- WALTER Alfred (Dorothy) printer Albany Democrat Herald Rt 2 Bx 138-Lebanon
- WALTER Candy student OCE Rt 1 Box 399-A1 Cottonwood Ln 926-6763Δ
- WALTER Donald D (LaVada O clk Payless Drug) millwright Simp Tmbr Rt 1 Box 41 Tangent S Pac Hwy 99EΔ 928-3036Δ Ch Donita '55
- WALTER DR H M dentist (ofc) 813 S Elm 926-4644Δ
- WALTER DR H M (Marian) dentist (res) 348 Country Village Loop Rd 926-4890Δ Ch Tana M '53 Cameron '61
- WALTER Howard A retired Rt 1 Box 41 Tangent 928-3036Δ
- WALTER Larry (Kathleen cshr Stoddard Chev) emp Simpson Plywood 640 Fir 926-1765Δ
- WALTER Larry USAF Rt 1 Bx 399A Cottonwood Ln 926-6763Δ
- WALTER Lawrence R (Patricia) agt Beneficial Stand Life Ins Rt 1 Box 399 A1 Cottonwood LnΔ 926-6763Δ Ch John '58
- WALTER Robert D (Sharon K) sawmill wkr Oregon Timber Prods 2440Δ E Queen
- WALTERS Alfred J (Ethel atndt Heath's Lndry) custdn & watchman Bur of Mines 1075 W Queen Av 926-5329Δ
- WALTERS John H (Marilyn) carp Rt 2 Bx 216Δ 926-7061Δ Ch Pamela '59 Perlana '62 Perry '63
- WALTERS Troy A (Arleane B emp Heath's Lndry) mach opr Smoke-Craft 1345 S Jefferson 926-7216Δ Ch Troy Jr '69
- WALTON D C Mrs 1115 E Queen Av 926-2538Δ
- WALT'S SAW SHOP sharpening serv Walt Suhr ownr 1320 S Geary 926-2884Δ
- WAMSLEY Merle D Rt 2 Bx 152 928-9913Δ
- WARD Elsie (wid Virgil) 3020 S Marion 926-5027Δ
- WARD Emily H 719 E 19th Av 926-2515Δ
- WARD Frederick H (Josele S secy Barrett Bros) condr SP&S RR 150 Fairway DrΔ 926-2858Δ Ch Jeffrey '56
- WARD HARRIS INC Taggart Richardson sls rep 817 E 29th Av 926-6391Δ
- WARD Ray 3718 S Geary 926-6235Δ
- WARD Viola (wid Robert) cook The Patio Drive Inn 2030 E WillametteΔ 926-7146Δ
- 10 WARE Bert (Esther) carp 1024 S Main 926-3800Δ
- WARING Louis D (Helen C clk Safeway) pres Jary & Waring 3220 E 15th AvΔ 928-7136Δ
- WARNACOT E W retired 1415 E Salem Av (#3) 926-3786Δ
- WARNER Charles M (Cheryl emp Albany Frozen Foods) emp Boise Cascade 2621 S Main 928-3105Δ Ch Charmain '68
- WARNER Darrell A (Alma B emp Wards) fiscal ofcr State Bd of Higher Educ Rt 4 Box 422 Independence RdΔ 924-5273Δ
- WARNER E C Rt 4 Bx 386-Z 928-7659Δ
- WARNER George (Florence) retired 918 E Water AvΔ 926-1982Δ
- WARNER James C (Joyce A) emp Wah Chang 111 N Davidson 926-5140Δ Ch James Jr '66 Jamie Ann '68
- WARNER Merle W (Gladys) mech Harris-Tunison 423 S BakerΔ 926-3183Δ
- WARNER Mildred E (wid Harry) children's lbrn Albany Pub Lbr 1033 W 8th Av 926-2548Δ
- WARNER NEIL O CPA Warner, Phillips, Seida & Co (ofc) 425 W 2nd Av 926-5544Δ
- WARNER Neil O (Bert) treas First Federal Savings & Loan Assn of Willamette Valley & CPA Warner, Phillips, Seida & Co (res) 1540 ChestnutΔ 926-3381Δ Ch Ronald '52 Gloria '55 Debra '60 Michael '64
- WARNER, PHILLIPS, SEIDA & CO Neil O Warner, Donald L Phillips & S Ozz Seida CPA's 425 W 2nd Av 926-5544Δ
- WARNER Robert R (Sharon tchr Liberty Sch) student OSU 841 E 34th 928-8472Δ Ch Scott '66 Kristy '67
- WARNER Robert S (Clara M) project engr S & Q Constn 740 E Thornton Lake Dr Ch Craig '56 Shelly '56 Gail '58 Ron '58 Jim '62 Bill '62
- WARNER Roger H (Linda S) mech F L Snyder & Son 814 W 14thΔ 926-6337Δ Ch Michelle '66
- WARNER Thomas G (Mary L) lab techn Wah Chang 1233 W 15th Av 926-2080Δ Ch David '63 Dorothy '65 Tim '65 Chris '59 Craig '59
- WARKE Emma hse wk 115 W 5th Av (#5)

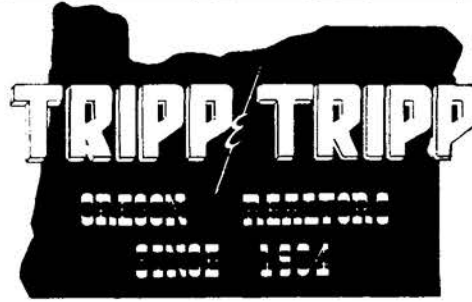

206 W. 1st Av. 926-1521

MEMBER MULTIPLE LISTING

- ALBANY ALPHABETICAL LIST OF NAMES 293
- WARNKE ROBERT W (MARTHA ANNE OWNER MARTHA ANNE'S BEAUTY SHOP) LEAD OPR WAH CHANG CORP 1202 W 37TH AVΔ 928-3463Δ CH DAVID R '62
- WARNKE William (Olga) retired 1510 S MadisonΔ 926-2656Δ
- WARREN & BREWSTER CO - CONSULTING ENGINEERING LAYOUT & DESIGNING LYLE D WARREN & ROBERT W BREWSTER PTRNS. 440 E 1ST AV PHONE 926-4449
- WARREN Charles H 123 S Main (#1)
- WARREN Charley D (Lois) chef Elks 1445 S HillΔ 926-2600Δ
- WARREN Donald F (Arlita S stk clk Penneys) opr Wah Chang Cty Farm RdΔ Rt 3 Box 918-E 926-5303Δ Ch Darcey '54 Stacy '56
- WARREN Donald R (Jeanne L) instr engr Wah Chang 3130 E 14thΔ 926-1361Δ Ch Bruce '62 Steven '64
- WARREN Eddie USMC Rt 1 Bx 85 Tangent S Pac Hwy 99-E 926-3042Δ
- WARREN LINDSAY A 'DICK' OWNER TOPS RESTAURANT & LOUNGE 2122 E SALEM RD 926-7143Δ
- WARREN LYLE D (JOSEPHINE C) PTRN WARREN & BREWSTER CO 500 BIRCHΔ SWEETHOME 367-4517Δ
- WARREN Martin E (Cecilia A) emp Warren Well Drilling Rt 1 Box 6 Tangent Lebanon RdΔ 928-7075Δ Ch Kimra '60 Vicky '62
- WARREN Merle E (Louise) ownr Warren Well Drlg Rt 1 Bx 85 Tangent S Pac Hwy 99EΔ 926-3042Δ
- WARREN MERLE WELL DRILLING Merle Warren ownr Rt 1 Bx 85 Tangent S Pac Hwy 99E 926-3042Δ
- WARREN Michael H (Sharon) draftsman 535 W 20th Av 926-7015Δ Ch Linda '69
- WARREN Robert C (Shirley J) tchr Meml Jr HS 2924 S Shore DrΔ 928-9580Δ Ch Gary '52 Cheryl '54
- WARREN Robert W (Betty A) finish line formn Duraflake 442 W 4th Av 926-6130Δ Ch Pamela '52 Craig '54
- WARREN Wilmer E (Beulah) mech PP&L 1640 S Powell WayΔ 926-1717Δ Ch Terry '56
- WARRINER L M 1010 S Geary (#2)Δ 926-1415Δ
- WARRINGTON Charles retired 2010 Walnut
- WARTMAN Eldon (Sherril) tchr Fairmount Sch (res) Fulton
- WARWICK Leon (Dorothy matron Linn Cty Sheriff's Dept) 1257 Filbert Lebanon
- WASHINGTON ST LAUNDRY LAND self serv lndry Betty C Johnson ownr 410 S Washington
- WASSON Donald P (Wanda E) emp Wah Chang 425 S Jefferson 926-2709Δ Ch Lisa '66 Rhonda '68
- WASSON Elsie M wtrs Owl Cafe 223 S Baker 926-7326Δ
- WASSON Gary (Charlene) hand grinder Wah Chang 135 N CharlotteΔ 926-5393Δ Ch Lee Ervin '68
- WATERBURY B W (Charlotte) Rt 1 Bx 399AB 926-5620Δ
- WATKINS Beverly J emp Mayfair 2538 S Hill 926-7035Δ Ch Robert Brown '54 Carla Jan '59
- WATKINS Boyd J (Tedi A btcn Holiday House) rewind opr Amer Can Co 509 E 29thΔ Ch Kelly '62 Michael '66

209 W. 1st Downtown Albany

Rolland's

BEAUTY SALON 928-3524

THROUGH THE YEARS

BEAUTY



TRUCK STOP CAFE

24 HOURS

ALBANY

PHONE 926-5881

RT. 1 BOX 471 - TANGENT

Rolland's MOBILE HOMES

HWY. 34 BETWEEN CORVALLIS & FREEWAY

PHONE 926-2962

WAVERLY GUEST HOME

2853 E. Salem Av. Albany

CITIZENS VALLEY BANK

"Your Friendly Home Owned Bank"

Member FDIC Phone 926-4221

" EIGHT BRANCHES SERVING THE MID-WILLAMETTE VALLEY "

3rd & Ellsworth Albany, Oregon



STODDARD CHEVROLET
Albany, Oregon
SALES - SERVICE - OPEN EVENINGS
505 South Ellsworth
PHONE CALL 926-4236

Tom & Jerry's Heating & Cooling, Inc.
3217 Waverly Dr.
Albany, Oregon
G.E. Authorized Sales & Service
HEATING - AIR CONDITIONING - COMMERCIAL - RESIDENTIAL

AASUM

GOLDEN RULE FUNERAL SERVICE
FUNERAL HOME

Price is your choice
Service our obligation

805 South Ellsworth St.

Phone 926-5541

Albany, Oregon

ALBANY MULTIPLE LISTING

**TO BUY OR SELL
REAL ESTATE**

See A Member Of
**Albany Multiple Listing
Service, Inc.**

See Real Estate in Classified Section

- WATKINS Donald R (Leanne) sls mgr Diamond Shamrock 341 Country Village Loop Rd 926-7639A Ch Todd A '67 Scott R '68
- WATSON Bertha retired 416 S Denver 926-2960A
- WATSON Godfrey (Sharon) student OSU 1308 W 7th Av@ 928-8267A
- WATSON J T 1310 E 2nd Av
- WATSON James R (JoAnn ownr Arnold's Hse of Bty) ptchr Vancouver Ply 1008 S Takena 928-7238A
- WATSON Joseph L (Lessie) electn Albany Frozen Foods Rt 2 Box 277-K@ 926-6863A
- WATSON W E Rt 3 Scio 928-9934A
- WATSON Walter Franklin (Maxine clk OSU) carp Reimers Bldg Sup Riverside Dr@ Rt 3 Box 751-B 928-7793A
- WATT Floyd F logger 530 W 19th Av 926-5698A
- WATTE Omer P (Evelyn M) self-emp 1832 Gibson Way 926-3059A Ch Paul '55 Richard '57
- WATTENBARGER Claude (Jeanne Y) mtce SP RR 400 E 14th Av@ Ch Doreena '51 Frankie '52 David '55
- WATTENBARGER Dale M (Shirley J secy Wah Chang) fork lift opr Geo Pac Corp 315 S Ermine@ 928-3182A Ch Donald M '54 Robert O '56
- WATTENBARGER O B Rt 1 Bx 222-D 928-9463A
- WATTS David B (Peggy) commercial tlr United States Natl Bk 1207 E 27th Av
- WATTS Jackson G (Leora B) ptrnr Carl's Second Hand Str 1665 S Madison@ 926-4197A
- WATTS John C (Evelyn J) brick mason Rt 4 Box 234@ Rainwater Ln 928-9088A Ch Melody '57 Melinda '57 Renee '58 Joel '68
- WATTS Johnny M (Anne M) USAF 2527 S Main 926-4687A Ch Johnny '64 Michael '67
- WATTS Rosalee M emp Wah Chang 2001 E 1st Av 926-5082A Ch Bonnie '53 Becky '55
- WATTS William C 1830 S Thurston (#7)
- WAVERLY BARBER SHOP Pat Manley ownr 860 S Burkhart 926-5713A
- WAVERLY GUEST HOME - RETIREMENT HOME AILEEN HARTSOOK
OWNER 2853 E SALEM AV PHONE 926-2962**
- WAVERLY MEMORIAL PARK cemetery C O Budlong agt Old Pacific Hwy 928-9910A
- WAVERLY Michael S (Carol R tchr Lafayette Sch) formn Duraflake 153 Peach Tree Ln@ 926-6728A
- WAVERLY MOTEL - GEORGE J BOARAS OWNER & CURTIS L
THURSTON MGR. 2409 E PACIFIC BLVD PHONE 926-2334**
- WAVERLY MOTORS INC - AUTO DEALER-NEW & USED CARS,
TRUCK SALES & SERVICE FREDRICK C DUNMIRE PRES.,
CLAUDE L DUNMIRE VICE PRES. & TREAS. 2505 E PACIFIC
BLVD PHONE 926-4466**
- WAVERLY PLAZA APARTMENTS E J Huckeba & Loyd Priday ptrns 725 S Davidson 926-3580A
- WAVERLY SCHOOL elem school Lyle Fetter prin 425 S Columbus 926-1425A
- WEALAND Lula S 615 W 10th Av 926-3700A

- ALBANY ALPHABETICAL LIST OF NAMES 294**
- WEATHERFORD HARRISON M attorney Weatherford, Thompson, Horton & Jordan (ofc) 130 W 1st Av 926-2255A
- WEATHERFORD Harrison M (Irene) attorney Weatherford, Thompson, Horton & Jordan (res) Rt 4 Box 385-W 926-3084A & (Arlington) 454-2871A Ch Mark '53 Alice '57 Joyce '63
- WEATHERFORD J K attorney Weatherford, Thompson, Horton & Jordan (ofc) 130 W 1st Av 926-2255A
- WEATHERFORD J K (Margaret C) attorney Weatherford, Thompson, Horton & Jordan (res) 426 W 9th Av@ 926-1949A
- WEATHERFORD Paul emp Ore Met Rt 1 Bx 361-Jefferson
- WEATHERFORD Robert E (Judy) slsmn Sears Rt 1 Bx 361-C-Jefferson
- WEATHERFORD, THOMPSON, HORTON & JORDAN J K Weatherford, Orval N Thompson, Harrison M Weatherford, John S Horton, James H Jordan, William E Brickey & Peter L Powers attorneys 130 W 1st Av 926-2255A
- WEATHERS Leonard (Dorothy) logger Rt 4 Bx 436@ 924-5022A
- WEAVER EXTERMINATING SERVICE pest control 4555 Santa Maria Av 928-3919A
- WEAVER Grant L (Mary) sls mgr Albany Airways Inc 208 E 5th (#202)
- WEAVER Joe F (Cora Ann) paper mkr Western Kraft 4730 Knox Butte Rd@ 926-1533A Ch Edward '56 Sandra '58
- WEAVER Milton O (Edith ownr Ediths Cafe) 329 S Lyon
- WEAVER Perry C (Patricia J nurse) emp T&R Trk Stop 360 E 14th Av@ Ch Gerald '54 Gloria '59
- WEAVER Richard W (Teddie) mgr Coronado Stone Inc Rt 3 Bx 1112 926-7802A Ch Terry '57 Sherry '61 Patricia '69
- WEAVER William V emp Barry's Constr 2613 E 4th Av
- WEBB Theodore Jr emp Barry's Constr 390-22nd SE-Salem
- WEBB Eugene (Shirley M) dist mgr Farmers Ins Group 141 Fairway Dr@ 928-7111A Ch Patti '55 Scott '57 Mitchell '63
- WEBB GENE-MGR FARMERS INSURANCE GROUP
1646 E PACIFIC BLVD PHONE 926-5884**
- WEBB Heidi tchr Jefferson Grade School 240 E 14th Av 926-3304A Ch Lorelei '65 Leslee '66
- WEBBER Dick (Diana emp Citizens Valley Bank) farmer Rt 3 Bx 1124@ 928-7584A
- WEBBER Robert K (Carol) carpenter Roy Jeffery 3419 S Pacific Blvd@ 928-3584A Ch Robert '67
- WEBER Betty W 2140 S Broadway 926-2163A
- WEBER Frank W (June) slsmn Strout Rity 3145 E 14th Av 926-1667A Ch Connie '51 Cathy '55
- WEBER Fred A (Bette E) sanitarian Linn Cty Health Dept Rt 3 Bx 882-B 926-1716A
- WEBER George E (Dorothy M) retired Rt 2 Bx 99 Groshong Rd@ 928-3822A
- WEBER Gladys 1406 E 7th Av 926-5139A
- WEBER Mary E (wid Lucian R) tchr Griggs Sch 629 W 9th Av@ 928-8342A
- WEBER Robert (Susie L) emp Wah Chang 620 W 14th Av 926-7367A Ch Mark '68
- WEBLEY Craig A (Linda M btcn Mars Bty Salon) mach Rem Inc 1312 E 34th 926-1696A
- WEBSTER Eugene (Eunice com1 tlr US Natl Bk) 1225 W 11th Av
- WEBSTER LaVon emp Wah Chang 2624 S Oak Ch Christie '63
- WEBSTER Robert E (Peggy M) slsmn Stoddard Chev 2722 S Liberty@ 928-9597A Ch David '51 Rob '53 Larry '54 Reid '59
- WEDDLE Charles L (Lucille R) emp Duraflake Gibson Hill Oak Grove Rd@ Rt 4 Bx 335 926-5630A Ch Linda '54
- WEESE Sam J (Ila M) farmer Rt 4 Bx 514 Fir Grove Rd@ 928-3717A
- WEHRLI Wayne W (Irene rep Avon Prods) dispatcher PP&L 2705 Tudor Way@ 928-8413A Ch Jeff '56 Ronnie '57 Jayne '58
- WEIDERMAN Leland W (Lois J secy Duraflake) supvr Ore State Pen Rt 1 Box 399-A5 Glendale@ 926-5108A
- WEIGE Reinhold D (Emma) mtce Smoke-Craft 2607 S Fulton@ 928-9522A Ch Vance '53 Rita '55
- WEIKEL Marlin E (Beatrice E) wldr Shelton Welding 1739 W 17th Av@ 926-8285A Ch Kathy '62 William '65 Marlin '67
- WEILAND George (Jeanette) deputy sheriff Linn Cty Sheriff's Dept 1191 5th-Lebanon
- WEINMASTER John (Mary) slsmn Stoddard Chev 1705 NW Broadway 926-5697A
- WEIR Marshall (Flurine) emp Western Kraft Rt 1 Box 117@ Tangent 928-9922A Ch Marsha '56 Markeeta '58 Melody '60 Mary '60
- WEIRSMAN Susan L physical therapist Albany Genl Hosp 411 SW 7th-Corvallis
- WEIS Grace 825 W 5th Av (Apt)
- WEIS Lee R (Geraldine L cannery wk) ptrnr Barrett Bros 1915 E Front Av@ 928-8166A Ch Geraldine '52 Mary Ann '53 Theresa '54 Martin '55
- WEIS Michael P (Dorothy L) shop formn Herrold & Jensen Implt 640 E 2nd Av Ch Diane '51 Carolyn '52 Michael '53 Jerry '54 Larry '54 Beth '56 Thomas '57 Deborah '60 Judith '61 Scott '62

SEE YOU AT PEARL'S

DIXIE TAVERN

FOOT LONG HOT DOGS

WINE-COCKTAILS SHUFFLE BOARD

POOL-COLD BEER

PHONE 926-9100

TANGENT, OREGON

PIONEER NATIONAL TITLE INSURANCE CO.

928-3301 Albany 304 S. Broadalbin W. 3rd Ave. & S. Broadalbin

**DITCH DIGGING
& LEVELING
GRADING WITH
SMALL CAT
CESSPOOLS &
BASEMENTS PUMPED**

Serving Linn County Since 1946

RAY'S SEPTIC TANK SERVICE

SEPTIC TANK SPECIALISTS

Commercial * Industrial * Residential
CONSTRUCTION... MODIFICATION... SEWERS INSTALLED 928-8331



**DRAIN LINES INSTALLED
ALL INSTALLATIONS APPROVED
BY THE BOARD OF HEALTH**
For Free Estimates Call Rt. #3, Box 893 Albany, Ore.
County Farm Road

- WEISNER Lenore emp Northwest Farmers Marketing Serv 525 E 29th@ 926-6987A Ch Steven '56 Michael '60
- WELANDER William P (Ruth M) tchr Albany Union HS 1335 S Madison@ 926-7014A
- WELCH John E (Doris L) USAF 1530 S Takena@ 926-6904A Ch Nancy '55 Faith '59
- WELDON CHARLES H (WILLETTA PTNR LOVELACE FLORAL) PTNR LOVELACE FLORAL 444 N NEBERGALL LOOP@ 926-1711A
- WELDON J O (Rose M) retired 3503 Eleanor Av@ 928-7715A
- WELLS Albert C emp Ore Met 305 S Clay
- WELLS Allan student 1025 E 19th Av 926-3892A
- WELLS Amos C (Mabel E btwn Her Majesty) slsmn Barrett Bros 1504 Howard Dr@ 926-3971A
- WELLS Claude (Agnes) emp Ore Met & pastor Albany Church of Christ 305 S Clay@ 928-7387A
- WELLS Clyde L painter PO Bx 484
- WELLS Darrell L (Burnie M chkr Richey's) chkr Duraflake 1025 E 19th Av@ 926-3892A Ch George '55 Thomas '59
- WELLS Dorothy emp Albany Frozen Food 1106 Ferry (#1) 926-2841A
- WELLS John C (Genevieve V) retired 326 E 28th Av@ 928-8742A
- WELLS Lee A (Ada M) retired 208 E 5th Av (#108) 926-4986A
- WELLS Leland (Sarah Lee secy Weatherford, Thompson, Horton & Jordan attys) 1210 Chestnut
- WELLS Lonnie (Karen emp Safeway) slsmn Coca-Cola Btlg 205 N Chicago@ 926-3849A Ch Billy '64 Diana '67
- WELLS Myrtle M (wid Roy) 925 E 5th Av@ 928-9567A
- WELLS Orpha J 3555 Dunlap Av@ 928-8601A
- WELLS Ray (Dorothy) emp R Veal & Sons Furn Rt 4 Bx 235-N@ Hwy 20 928-7554A
- WELLS Raymond G (Reba M) ptchr Ply Prod 924 S Maple@ 926-1902A
- WELLSANDT Mary K 526 E 5th Av (#1) 928-7176A
- WELSH Joseph F (Nancy M) emp United Parcel Serv 1965 Tudor Way@ 928-7338A Ch Marcy '65 Shelly '66
- WENDEL C R (Bessie) retired 1010 S Geary (#8) 926-7238A
- WENDEL DICK H PRES WENDEL WOODWORKING INC 2135 S GEARY@ 926-4866A
- WENDEL John G (Cathy E) student OSU Rt 2 Box 167 928-8021A Ch Dana '66
- WENDEL WOODWORKING INC - BUILDING MATERIALS, SWIMMING POOLS SERVICE & SUPPLIES DICK H WENDEL PRES. 2135 S GEARY PHONE 928-7337**
- WENDLING Charles (Gladys clk typist #3 Linn Cty Assessor's Ofc) Rt 3 Bx 157-Scio
- WENGER John R Sr (Norma L) electn Kern Electric Rt 4 Box 344@ 926-5144A Ch John Jr '53 Michael '56 Colleen '58 Jill '60
- WENINGER Minnie (wid John) 1024 S Walnut 926-3726A
- WENINGER Roy J (Marjorie) furnace opr Wah Chang 1600 Tudor Way@ 928-9545A
- WENTWORTH JACKSON G (LEONA A SECY-TREAS WENTWORTH MOTORS INC) PRES WENTWORTH MOTORS INC 735 QUARRY RD@ 926-3112A CH BRIAN '54
- WENTWORTH MOTORS INC - AUTO DEALER-NEW & USED CARS JACKSON G WENTWORTH PRES., RICHARD E DAVIS VICE PRES., LEONA A WENTWORTH SECY.-TREAS. & ATHOL H HOBBS USED CAR MGR. 139 E 1ST AV PHONE 926-1575 & (USED CARS) 201 E 1ST AV PHONE 926-3027**
- WENTWORTH Sheila student U of O 735 Quarry Rd 926-3112A
- WERNER Shirley A order desk R Veal & Sons Furn 1562 Waverly Dr
- WESSELL Henry A (Geneva A) plbr Linn Pac 2057 S Marion@ 928-8446A
- WEST Charles (Julie) emp Glen White Texaco Distrng Co Rt 4 Bx 230 926-4045A Ch Gary '63 Andrea '65 Sonja '66
- WEST Darle S (Margret L) city dist dir Camp Fire Girls) tchr Meml Jr HS & Calapooya Jr HS 3125 E 14th Av@ 928-8611A Ch Darla '53 Janis '58
- WEST Fred retired 1220 Shady Ln@
- WEST Frederick L (Dorothy M) driller Rt 4 Bx 429-C@ 924-5204A Ch Clyde, Theresa, Dwight, Glenda, David, Cindy, Kim
- WEST HILLS GOLF COURSE Donald W Densmoor ownr Rt 4 Bx 397D Scenic Dr 926-4626A
- WEST Julia F 602 N 3rd Av 928-7845A
- WEST Linnard T student U of O 3125 E 14th Av 928-8611A
- WEST Richard (Alice tchr Madison Sch) tchr Memorial Jr HS 2532 Tudor Way@ 926-2467A Ch Pamela Carol '62 Dwight Earl '64
- WEST Walter W (Bobbie J) edge gluer Vancouver Ply 1839 E 4th Av@ 926-3912A Ch Ricky '58 Dennis '62 Kelly '65 Tracy '66
- WESTBROOK Allan 1130 S Lincoln 928-8293A
- WESTBROOK Catheryn J student U of O 140 Green Acres Ln 926-2068A
- WESTBROOK Charles S emp Jack's Phillips '66' Serv Sta 926 E 5th Av
- WESTBROOK Curtis L (Marie E) res rep NW Natural Gas 1247 S Calapooya@ 926-3851A Ch Corby Sutton '65

206 W. 1st Av.
926-1521

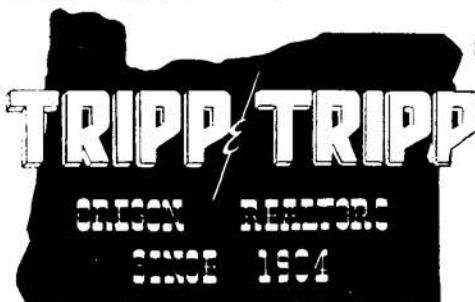

MEMBER
MULTIPLE
LISTING

ALBANY ALPHABETICAL LIST OF NAMES 295

- WESTBROOK Curtis S (Joyce D) slsmn-drvr US Bakery 940 Waverly Dr@ 928-3152A
- WESTBROOK Edith M Mrs 1097 W 8th Av@ 928-9603A
- WESTBROOK Gene L (Carol L secy Sunrise Sch) slsmn Wines Rlty Cty Farm Rd@ Rt 3 Box 888 928-8584A Ch Sheryl '51 Debra '53 DeAnn '56 Marcia '58
- WESTBROOK Glenn D (Mary L emp Westy's Drive-In) slsmn Stoddard & Frink & ownr Westy's Drive In 1130 S Lincoln@ 928-8293A Ch Robert J '55 Judy A '55 Jan '57
- WESTBROOK John 'Jack' (E Louise) ownr Jack's Phillips 66 1220 W 7th Av@ 928-3726A Ch James '57
- WESTBROOK Ross E (Cleo K) electl contr 140 Green Acres Ln@ 926-2068A
- WESTBROOK Sandra 1220 W 7th Av 928-3726A
- WESTBY Eddie A (Patricia S) 1433 Santiam Rd (#2)
- WESTBY Robert D jnr Ore Freeze Dry Foods Inc 1017 E 9th Av
- WESTCOTT James emp Albany Frozen Foods 528 S Washington 926-3094A
- WESTER Letha M (wid Francis) 1505 S Broadway@ 926-5250A
- WESTERBERG Don G (Donna C) pipe fitter American Can 2205 E Front 926-6201A Ch Tony '58 Nicholas '59 Sheri '60 Angelia '62 Michael '63 John '68
- WESTERN BEVERAGE CO distr Byron Newman mgr 500 W Pacific Blvd 928-8658A
- WESTERN KRAFT CORPORATION-ALBANY MILL DIVISION - PAPERBOARD LINERS, PAPER BAGS FELIX M HAMMACK RES. MGR., RODNEY C WADDELL PRODN. MGR., EARL B SHOOK MTCE SUPT., ARCHER C JOHANSEN PERSONNEL MGR., WALTER G HEINEMANN OFC. MGR. & MICHAEL T BOGDAN PURCHNG. AGT OLD PACIFIC HWY (P O BOX 339) PHONE 926-2281**
- WESTERN PAVING & CONSTRUCTION CO - ASPHALT PAVING, CONTRACTING VERN L PEER PRES., GEORGE G ANDERSON SECY.-TREAS. RT 1 BOX 230-K (KENNEL RD) P O BOX 762 PHONE 926-3161**
- WESTERN PROPANE INC 3428 Spicer Rd 926-3216A
- WESTERN STAMP COLLECTOR Arlene Van Dahl ownr 520 E 1st Av 928-3569A
- WESTERN UNION TELEGRAPH CO Jay E Wilcox mgr 311 W 1st Av 926-2721A
- WESTERNER THE cocktail lounge & restr Glen Howell ownr 129 W 1st 926-9127A
- WESTFALL Florence V Mrs 336 E 1st Av (#2) 926-6624A
- WESTINGHOUSE LAUNDROMAT Indry Robert Tronson ownr 240 S Main
- WESTLING LLOYD E (ARLENE) PRES CASCADE DRYWALL & INSULATION INC & VALLEY SUPPLY INC DEERLODGE APTS@ RT 1 BOX 56 TANGENT 926-5243A CH GREGORY '53 LLOYD E II '60
- WESTLING Walter O (Kathryn L) chf drftsmn Linn Cty Assessor 1047 E 24th Av@ 926-4104A Ch Steven '65 Lora '67

138 W. 7th

GREEN ACRES CERAMICS

928-7606

ALBANY



556 Spring Hill Rd.



Peter Majesty's BEAUTY SALON

926-5281

Albany

BERNICE STEEN "Classes In Ceramics" JODY MOLDS

PHONE 926-5881
RT. 1 BOX 471 TANGENT

Rolland's MOBILE HOMES

HWY. 34 BETWEEN
CORVALLIS & FREEWAY

"Complete Line Of Truck & Trailer Rentals"

**COPENHAVER'S
UNION SERVICE**



902 E. PACIFIC 926-9000 ALBANY



THE FINEST IN MEXICAN DINING
PEPE'S PLACE
804 CHICAGO ST. PACIFIC BLVD. & SANTIAM HWY. 926-4676



MUSIC
NIGHTLY



HOLIDAY MOBILE HOME SALES

We Buy Used Mobile Homes — Extremely Low Prices
Hwy. 34—4 Miles East Of Corvallis
Rt. 3, Box 787B, Albany, Ore.

Phone 926-5561



INDUSTRIAL WELDING SUPPLY, INC.

INDUSTRIAL & MEDICAL GASES — WELDING EQUIPMENT TOOLS — RENTAL & REPAIRS

Albany, Oregon

3415 S. Pacific Blvd.

PHONE 926-8686



SPORTSWEAR

2220 E. Pacific Blvd.
ALBANY

OPEN 9-9 EVERYDAY



SHOES



926-6067



**TO BUY OR SELL
REAL ESTATE**

See A Member Of
**Albany Multiple Listing
Service, Inc.**

See Real Estate in Classified Section

- WESTON Wayne M (Vivian B) service mgr Ore Trk Sls 850 W Queen Av@ 928-9742Δ
- WESTOVER Norman (Etta) rt mn Steen Bros Rt 1 Box 366 Hayes Rd 928-8911Δ Ch Kenneth '54
- WESTOVER Robert A (Helen W) billing clk Wah Chang 3530 Bernard Av 926-6441Δ Ch Brenda '68 David '66
- WESTY'S DRIVE IN — RESTAURANT, DRIVE-IN, FOOD CATERING ROBERT J HEINS OWNER 2165 E PACIFIC BLVD PHONE 926-6717**
- WETZELL Elmer A (Helen M) sawyer Ore Timber Prods 2125 Tudor Way 926-2378Δ Ch Douglas '53 Bonnie '55 Connie '55
- WHALEY Ralph (Nelda) constn wkr Rt 1 Box 130 928-7048Δ Ch Warren '57
- WHALEY Richard L (Linda M) emp Amer Can 838 E Queen 926-5782Δ
- WHEELDON Patsie L Mrs 630 W Queen Av 926-2162Δ Ch Francis '54 Robert '58 Kathy '60 Linda '63
- WHEELER John N (Winona E) bldr SPRR 310 N Denver 926-7893Δ Ch Bradely '59 Lonny '63 Connie '64
- WHEELER Louis L (Fern) log scaler Columbia River Log Scaling & Grading 825 Cox@ 928-3198Δ
- WHEELER M L (LOIS A) OWNER CASTOE'S AUTO WRECKING CO 116 N 7TH JEFFERSON ORE 327-2720Δ
- WHEELER Verna M food processing Oregon Freeze Dry Foods 812 E Queen Av 926-8978Δ
- WHEELOCK Mildred (wid Dan M) ownr D&M Cafe Springhill Rd@ Rt 4 Box 536H 928-9776Δ
- WHELAN Phyllis J emp Smoke-Craft 950 Airport Rd (#27) 928-7378Δ
- WHELCHER JUNIOR MGR ARCTIC CIRCLE #2 1491 CENTURY DR CH LARRY '53 DAVID '55
- WHETSTONE Marian S (wid Woodrow) dental asst Dr C Marble 1936 E 1st Av@ 926-3655Δ
- WHETSTONE MOBIL DEALER serv sta Dawan Whetstone mgr Rt 3 Bx 1090W 928-3474Δ
- WHISENHUNT Cliff Rt 3 Lebanon 928-7049Δ
- WHISENHUNT Wayne (Giovanna) USAF 630 E Thornton Lake Dr 926-6680Δ
- WHITAKER Anna (wid William) emp Pop's Branding Iron 1438 S Thurston@ 926-3035Δ
- WHITAKER Floyd A (Gladys R) ownr Whitaker Hdwe 3006 S Shore Dr@ 928-3449Δ
- WHITAKER HARDWARE Floyd A Whitaker ownr 324 S Main 928-8824Δ
- WHITAKER J H 521 E 3rd Av 926-2847Δ
- WHITAKER J I wtrs & cshr T & R 1325 S Elm 926-6961Δ Ch LaVinia '52 Danny '55 Mollie '57 Karen '58 Cheryl '56
- WHITAKER John A (Lucy P) retired 3021 E 22nd Av@ 928-7322Δ
- WHITAKER Laurence L (Paula) probation ofcr Linn Cty 317 W 7th Av 926-5130Δ
- WHITAKER Richard L (Retha) slsmn Scharpf's Twin Oak's Builder 2035 S Main@ 926-1410Δ Ch Connie '53
- WHITAKER Rick USMC 2035 S Main 926-1410Δ

CARTER'S FOOD & CECIL'S MEAT MARKET

GROCERIES • MEATS
FRESH PRODUCE
COLD BEVERAGES • FILM

1005 West Queen Ave.
Albany, Oregon PHONE 928-9326



- ALBANY ALPHABETICAL LIST OF NAMES 296**
- WHITBECK John (Shirley meat wrapper Rickey's Market) 2020 S Thurston 926-4849Δ
- WHITCOMB Stanley J (Diane E) USAF 636 E Thornton Lake Dr 926-8032Δ Ch Michael '68
- WHITE Bernice C emp lab Albany Clinic 1160 W 24th Av@ 926-1645Δ
- WHITE Bobby J (Barbara I clk Police Dept) formn Duraflake 3202 S Columbus@ 928-8425Δ Ch Kathleen '52
- WHITE Catherine Ann student Linfield College 1435 S Broadway 928-8337Δ
- WHITE Charles A (Edna C) retired 1065 E 23rd Av@ 926-5231Δ
- WHITE Clarence A (Janean E) emp Wah Chang 1020 E 23rd Av 926-7295Δ Ch Nanette '65 Clarence '67
- WHITE CORAL MINK RANCH August H Bladow ownr Rt 2 Bx 68 928-3073Δ
- WHITE DAVID P (PEARL VOICE TCHR) OWNER WHITE INSURANCE 1435 S BROADWAY@ 928-8337Δ CH CINDY LYNN '62
- WHITE Ella 1233 W 9th Av@ 926-7036Δ
- WHITE Frank D (Thelma L) mach Wah Chang Bryant Dr@ Rt 3 Box 676-C 928-8689Δ
- WHITE Gary L emp Northrup King 2297 S Hill 926-5727Δ
- WHITE George R (Henrietta M ofc mgr Simpson Lbr) slsmn Wentworth Mtrs 210 Fairway Dr@ 926-2188Δ
- WHITE GLEN W INC — TEXACO CONSIGNEE, FUEL OIL DISTRIBUTOR, PETROLEUM PRODUCTS, HEATING OIL LARRY N YOUNGER OWNER 1550 SALEM AV PHONE 928-9661**
- WHITE Glen W (Frances L) retired 1415 Gibson Hill Rd@ 926-5643Δ
- WHITE Guern (Beulah E) retired 1225 S Thurston 928-7166Δ
- WHITE Harry O (Ruth E) trk drvr Wimer Logging Grand Prairie Rd Rt 1 Box 346 928-8844Δ
- WHITE Henry J (Barbara J clk Payless Drug) jan Elks 3540 Spicer Rd@ 926-1215Δ Ch Daniel '55 Cheryl '56 Kathleen '58
- WHITE INSURANCE — DAVID P WHITE OWNER 237 W 3RD AV PHONE 926-5515**
- WHITE Jack C (Joan) geologist U S Bur of Mines 1330 S Madison@ 928-3613Δ Ch Eugene '59 Stanley '61
- WHITE James R USAF 3202 S Columbus 928-8425Δ
- WHITE Jimmy D emp Wah Chang 406 S Denver 926-6381Δ
- WHITE Leo Arnold (Marjorie M) supvr Covalt Enterprises 2234 E Front Av
- WHITE Leon G (Betty J emp Payless Drug) trkr 2297 S Hill@ 926-5727Δ Ch Ronald '60
- WHITE Lonzo W (Bertha E) jointer man Simpson Tmbr 406 S Denver@ 926-6381Δ
- WHITE Martin L (Barbara L) jitney drvr Duraflake 1209 E 29th Av@ 926-6187Δ Ch Kathleen '61 Angela '64
- WHITE Robert (Janet G tlr First Natl Bk of Ore) 916 W 10th Av
- WHITE Robert C (Jean A) state policeman 2908 S Pine@ 928-9462Δ Ch Stephen '56 Nancy '60 Judy '61
- WHITE Ronald E (Judy J emp Warren's) area mgr JC 1825 E 1st Av 928-7268Δ Ch Jimmie '62 Darren '64
- WHITE Veva 1040 W 14th Av 926-4078Δ
- WHITE W C Mrs Rt 4 Bx 238 928-7569Δ
- WHITE Walter E (Grace) farmer Rt 2 Bx 192-C 928-9838Δ
- WHITE Will E Crabtree 928-7839Δ
- WHITE William H Sr (Marie 'Peggy') dlr Bill White's Chevron Serv 621 E 5th Av@ 928-9358Δ Ch Nancy '56
- WHITEHEAD Bobbie L (Karen K) trk drvr Leo Wall Shell Oil 1222 E 7th Av@ 926-5086Δ Ch Keely '62
- WHITEHEAD Raymond H (Leona R secy Maple Sch) millwright Wah Chang 2225 S Geary@ 926-1805Δ
- WHITEIS Alice H emp Artic Circle 1830 S Thurston (#14) 926-6454Δ
- WHITEIS Oren R (Juanita M emp Stokley) furnace opr Wah Chang 935 E 7th Av@ 926-4524Δ Ch John '51 Penny '53
- WHITEIS Sedral C (Irene B) emp R Veal & Sons Furn Rt 1 Bx 151-Brownsville
- WHITE'S BILL CHEVRON SERVICE serv sta Bill White ownr Albany-Corvallis Hwy 926-9129Δ
- WHITLATCH Thelma Mrs 432 S Calapooia (#2) 926-2091Δ
- WHITLOW Clifford M (Frieda A) case wkr Linn Cty Welfare Dept 3202 S Hill 926-4943Δ Ch James '64
- WHITMAN Gary carp 1340 Shady Lane 926-3846Δ
- WHITMAN Gay 129 S Main (#3)
- WHITMAN George E (Maureen A RN Albany Genl Hosp) student 320 Quarry Rd@ 926-5933Δ Ch Mark '61 Heidi '63
- WHITMAN Janice C Mrs secy Linn Benton Comm Coll 1140 W 10th Av@ 926-2366Δ
- WHITMAN Rome (Anne E) carp Foley 1340 Shady Ln@ 926-3846Δ Ch Tom '52
- WHITMIRE Allen R student U of O Rt 4 Bx 247 926-1763Δ
- WHITNEY Anna 1350 S Lafayette



Pacific Power & Light Co.

236 S. Lyon Street Albany, Oregon Phone 928-3311

Go **ALL - ELECTRIC** The Modern Way to Better Living



415 W. 1ST AVE.
ALBANY

APPLIANCE CENTER

PHONE
928-8242

- WHITNEY George G (Rukmini) techn US Army Reserve 1030 E 19th 926-6664Δ Ch Gini '62 Raynel '65
 WHITNEY Jack (Carol) engr Zirtech 2534 S Sherman 928-7426Δ
 WHITNEY Ray A (Diane L) emp Builders Sup 2940 S Jackson 926-6531Δ Ch Mark '65
 WHITNEY Richard L (Doralene R court clk City of Albany) emp Vancouver Ply 1735 E 34th Av 926-6450Δ
 WHITNEY Romaine W 1350 S Lafayette
 WHITSON James L (Cindy V sch bus drvr) tchr AUHS 110 S Cleveland 926-6330Δ
 WHITSON Walter (Sharon emp Smoke-Craft) Rt 3 Bx 909-D
 WHITTED Ken F Jr (Linda) atndt Ken Whitted's Texaco Serv Sta 632 S Walnut
 WHITTED Kenneth F Sr (Hope E) ownr Ken Whitted's Texaco Serv 880 S Clay 926-5968Δ Ch Dennis '53 Timothy '55 Terceria '60 David Dunham '57 Dale Dunham '59
 WHITTED Virgil (Daisy dishwasher Branding Iron Cafe) 1199 Santiam Rd
 WHITTED'S KEN TEXACO SERV serv sta Kenneth F Whitted Sr ownr 301 S Main 926-3714Δ
 WHITTEN Elma Mrs 1425 S Park Terrace 926-6727Δ
 WHITTINGTON Kell W (Elizabeth) retired 527 E 6th Av 926-1296Δ
 WHITTLE Albert (Florence M) shipping clk Steen Bros Meat Co 1235 W 14th Av 926-2755Δ
 WHITTLE James (Lillian E) emp Nebergalls 1020 E 22nd Av 926-4504Δ
 WIBBENS George W (Orva J) formn Scharpf's Twin Oaks 1545 S Madison 928-9606Δ Ch John '50 Jill '54 Jeff '62
 WIBBENS Gordon W (Joan G secy clk Sch Dist #43) slsmn Scharpf's Bldrs Supply 1520 Shady Ln 926-1240Δ Ch Craig '58 Maro '59
 WIBBENS Robin D (Linda K) millwkr Vancouver Ply 416 E 28th Av 926-7574Δ Ch Lisa '69
 WIBERG Ray M (Annabelle) trk drvr Sites Silver Wheel Rt 3 Bx 298-Lebanon
 WIBERG Samuel A (Georgia M wtrs Pop's Branding Iron) trk drvr Smith Sand & Gravel 1920 S Main 926-3109Δ Ch Carl '55
 WICKIZER Goela H (wid Victor) 219 N Harrison 928-3248Δ
 WICKMAN Frank E (Anne A) retired 734 S Baker 928-3556Δ
 WICKS RUTH R MRS SECY-TREAS RAWLINGS STATIONERS-PRINTERS INC 1415 S WALNUT 926-2528Δ
 WICKWIRE Lane C (Dorothy A) engr Western Kraft 122 Peach Tree Ln 926-6377Δ Ch Terri '58 Robert '60 Susan '67
 WIDMAN Donald L (Peggy A) elect engr Western Kraft Rt 4 Box 331-A 926-6181Δ Ch David Michael '54 Theresa Lee '58 Pamala Rene '59
 WIDMER Charles retired 2853 E Salem Av
 WIDMER Daniel D (Edna) clk Farm & Home Coastal Supply Rt 1 Box 392 Fry Station Rd 928-7058Δ Ch David '52 Sarah '55 Laura '60 Timothy '64
 WIDMER E H (Marie) retired 1643 Spring Hill Rd 928-3884Δ
 WIDMER Henry R (Marie S) carp US Bur of Mines Rt 3 Bx 1115 7 Mile Ln 926-1852Δ
 WIDMER Leon (Joan) slsmn Tripp & Tripp Rltrs 583 S Nebergall Loop 928-9772Δ Ch Darlene '51 JoLee '53 Susanne '60
 WIDMER M R (Julia M ptrnr Riverside Gardens) ptrnr Riverside Gardens & formn Ore Met 2340 W Queen Av 928-3243Δ
 WIEMALS James (Phyllis) slsmn Stoddard Chev Rt 4 Bx 330-W-2
 WIEMALS John A (Delores lab techn Albany Genl Hosp) slsmn Stoddard Chev 3235 E 16th Av 926-7051Δ
 WIKEL Clarence R (Connie B clk Ten Brook Jewelers) emp American Can 1605 S Lawndridge 926-7068Δ
 WILBER Albert L prnr Democrat Herald Cracker Ln Rt 4 Box 316 928-7971Δ
 WILBORN Gary R USAF 2510 E Salem Av 926-5996Δ
 WILBORN Robert C (Lois L) metal wkr Ore Met 2510 E Salem Av 926-5996Δ
 WILCOX Harry N (Zona) dlr Oregonian Newspaper 1003 E 28th Av 926-6848Δ
 WILCOX Larry D (Jean) delmn Sears 1840 W 15th Av 926-1778Δ Ch Kim '64 Steven '58 Ricky '60
 WILCOX P L (Agnes) farmer Rt 4 Bx 426 Independence Rd 924-5082Δ
 WILDER Donald (Helen) Q A techn Wah Chang 1920 Willamette 926-7935Δ Ch Donald Jr '63 Jennifer '65 Edward '69
 WILDERMAN James L emp US Bureau of Mines Rt 3 Bx 682-G
 WILEY Dallas J (Rita) emp Duraflake Co 285 NE Kenwood-Salem
 WILEY Vernon 'Bill' (M Pauline) constn supt Linn Pacific 525 W 11th Av 926-2331Δ Ch Diane '56 John '62 Thomas '64
 WILEY W Kent (Meredit J) market dir W R Grace Co Rt 4 Bx 331-B Hillcrest Lane 926-5780Δ Ch Gretchen '64 William '65 Caroline '68
 WILFERT Glen H (Lucille H) retired 803 W 5th Av 928-7156Δ
 WILKE Theodore H (Norma J RN Albany Genl Hosp) crane opr Joslyn Rt 2 Box 97 928-7830Δ Ch Gregory '61 Jonathan '68
 WILKENS Walter E (Joan M) emp TiLine 2001 E 1st Av 926-5785Δ Ch Diane '62 Kenneth '65 Michael '68

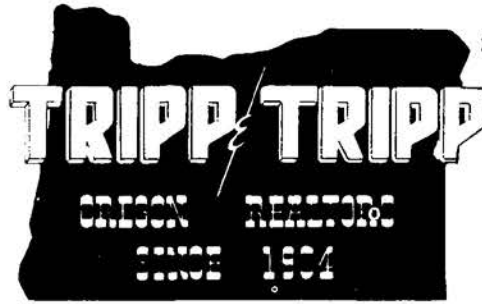

206 W. 1st Av.
926-1521

MEMBER
MULTIPLE
LISTING

- ALBANY ALPHABETICAL LIST OF NAMES 297
 WILKERSON Ronald D (Shirley G) USAF 1332 W 8th Av 926-8227Δ Ch Debroah '64 Kimberly '66
 WILKES Richard E (Beulah B) asst mgr 3-Boys Mkt 1244 S Calapooia 926-6508Δ
 WILKINS Lula 1197 N Pacific Hwy 928-9196Δ
 WILKINS Melvin L (May A recpt Dr Kantor) emp Cascade TBA Truax Oil 832 N Albany Rd 926-6250Δ
 WILKINSON Dwight (Cindy emp Mode O Day) Rt 2 Bx 95 928-9786Δ
 WILKINSON Edman (Elda L) farmer Rt 2 Bx 347 928-9992Δ
 WILKINSON H W (Mary) painting contr Rt 4 Box 414 928-9260Δ Ch Ricky '57 Deion '59 Sharon '65
 WILKINSON J D (Judith L) sls rep Willamette Inds 2927 E Lansing 928-8580Δ Ch Timothy '65 Peter '68
 WILKINSON Leon 1235 S Takena 926-1442Δ
 WILKINSON M O Mrs 719 S Washington 926-2502Δ
 WILKINSON Pat W carp 1235 S Takena 926-1442Δ Ch Lauri '52 Marva '55
 WILKINSON Stanley student OSU Rt 2 Bx 347 928-9992Δ
 WILKISON William E Jr (Effie Jean) constn wkr Rt 1 Box 277-L 928-9740Δ Ch Eddie Lamar '51 Patty '52 Elaine F '62 Annette M '63
 WILLAMETTE INDUSTRIES INC - WOOD PRODUCTS P O BOX 907 PHONE 926-7771
 WILLAMETTE MEMORIAL PARK - CEMETERY ALPHENA BRIDGE-WATER SECY. (DFC) 232 S ELLSWORTH (3RD & ELLSWORTH) PHONE 926-5834 & (CEMETERY) OLD PACIFIC HWY PHONE 926-3831
 WILLAMETTE PAINT & BODY WORKS - AUTO REPAIR, AUTO PAINT & BODY, WHEEL ALIGNMENT WARD M RUTHRUFF & HAROLD D BLAKELY PTNRS. 426 W 1ST AV PHONE 926-1885
 WILLAMETTE PRODUCTION CREDIT ASSOC finance Allen Campbell rep 206 W 1st Av 926-1521Δ
 WILLAMETTE REALTY INC - REAL ESTATE BARBARA STANHOPE PRES. 850 BURKHART PHONE 926-7013
 WILLAMETTE SEED & GRAIN CO feed & farm chemis Bob Lowry pres & genl mgr, Willard W McLagan v pres & H G Olsen secy 220 N Jefferson 928-3663Δ
 WILLAMETTE SPEEDWAY INC auto racetrack Clair Arnauld mgr 1017 E 1st Av 928-3187Δ
 WILLARD E Earl (Shannon L) serv mgr Albany Propane Gas 330 W 8th Av 926-1228Δ Ch Brian '58 Devin '60
 WILLCOX David R (Nancy A) slsmn J W Minder Chain & Gear 3110 E 14th Av 926-1792Δ Ch Todd M '66 David S '68
 WILLEM F N (Anna E) retired Rt 2 Bx 110 928-7717Δ
 WILLEM Raymond F (Rose Mary) jitney drvr Vancouver Ply 1410 E 31st Av 926-5632Δ Ch Shelley '62 Michael '63 Eric '69
 WILLETT APARTMENTS Mamie Willett ownr 808 E Queen Av 928-3025Δ
 WILLETT Mamie Mrs (wid Waldo) ownr Willett Apts 808 E Queen 928-3025Δ
 WILLIAMS Benton (Vicki bkpr Citizens Valley Bk) PO Bx 358- Jefferson

Gilmore's
FLORIST
QUALITY FLOWERS SINCE 1940
ALBANY
305 WASHINGTON
PHONE 926-6061
LEBANON
693 MAIN
PHONE 258-8111
(FORMERLY GRACES)

ENCO
Merle's Enco Service Station
GASOLINE • TIRES • BATTERIES • TUNE-UP • BRAKE SERVICE
PHONE 926-2745
1002 W. QUEEN AVE.
ALBANY, OREGON
ENCO

406 W. 1ST AVE.
ALBANY
PRINTER

Printing Company
PHONE
928-3322

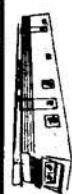

PHONE 926-5881
RT. 1 BOX 471 TANGENT

Rolland's MOBILE HOMES

HWY. 34 BETWEEN
CORVALLIS & FREEWAY



RESIDENTIAL - COMMERCIAL ALBANY PLUMBING & HEATING CO.

1615 Old Pacific Hwy.

Phone 926-7746



PRIDE IN OUR WORK!
PRIDE IN OUR PRICES!



Dale Lipsey's
 Enco Service Station
 Phone 926-3907
 1810 Grand Prairie Road
 Albany, Oregon

GASOLINE • TIRES • TUNE-UP • AUTO ACCESSORIES • BRAKE SERVICE



B WINGARD ANTENNAS 1225 E. Pacific Blvd. 926-3076
 B SONY TAPE DECKS & TV'S
 B PACKARD BELL - Stereo Tapes
 B MAC'S TV SALES & SERVICE 926-3076

RAY ARCHER REALTY

RESIDENTIAL • BUSINESS • FARMS • LOANS

110 W. 2ND AV.

PHONE 926-5507

ALBANY, OREGON



TO BUY OR SELL
REAL ESTATE
 See A Member Of
Albany Multiple Listing
Service, Inc.
See Real Estate in Classified Section

- WILLIAMS Bruce student U of O 2709 S Burkhart 926-6483Δ
 WILLIAMS Carrie Mrs 740 E 16th Pl@
 WILLIAMS Clara M emp First Natl Bank of Ore 725 S Ermine@ 926-3238Δ
 WILLIAMS Cyrus Dale (Mildred dep Cty Tax Ofc) emp Mortarless Block Contr Rt 4 Box 379 Fir Grove Rd@ 928-9951Δ
 WILLIAMS Dennis K lab emp Wah Chang Rt 1 Box 399-B@ 926-2689Δ Ch Denise '61 Scott '62
 WILLIAMS DeWayne A Jr (Suelynn D student & oceanography dept OSU) fishery biologist Game Commision Rt 1 Bx 324-A 924-5134Δ Ch Regan '64
 WILLIAMS Eddie D Rt 3 Bx 1124-AAA-7@ 928-9851Δ
 WILLIAMS EDWIN K & CO bkpng serv James L Stevenson ownr 440 E 1st (#4) 928-7311Δ
 WILLIAMS Erdely D (Eleanor) prodn engr Wah Chang 3011 S Burkhart@ 926-5453Δ Ch Karen '56
 WILLIAMS Fred (Dorothy emp Blue Lake Packers) emp SP&S RR Rt 1 Box 35 Tangent 928-9708Δ Ch Michael '51 David '52
 WILLIAMS Gary L (Jo Anne secy Great Western Seed) student Oregon State Univ 975 S Sherman 926-7588Δ Ch Sheila Jo '64
 WILLIAMS Helen Ibry asst Albany Pub Lbr 2709 S Burkhart 926-6483Δ
 WILLIAMS Howard E food processing Ore Freeze Dry Foods Inc 505 S Lyon St (#1)
 WILLIAMS Jack W (Rosemary C) emp Ore Freeze Dry Rt 4 Bx 341-B 928-7694Δ Ch Timothy '53 David '55 Tina '57 Theresa '59 Susanne '61
 WILLIAMS James A (Betty secy N W Inds) emp Wah Chang Rt 4 Bx 208-W Walker Ln@ 926-3595Δ Ch Johnny '64 Jerry '66
 WILLIAMS Janie student OSU Rt 4 Bx 217-G Creswell Ln 928-3514Δ
 WILLIAMS John D (Florence H) retired Rt 3 Bx 1124-AAA-7@ 928-9851Δ
 WILLIAMS John J (Euveda) trk drvr Scharpf's Rt 3 Bx 1059@ 926-7428Δ Ch Johnny '64 Jerry '67
 WILLIAMS Larry M pts mgr Albany Airways Inc 3410 S Pacific Blvd
 WILLIAMS Lester L (Dorothy M cook Lebanon HS) emp Wah Chang Rt 2 Bx 277-L@ 928-9791Δ
 WILLIAMS Llewellyn P (Nina tchr) tchr Sunrise-Sch Dist #5 1903 NW Broadway@ 926-1710Δ Ch Stephen '52 Kathy '53 Debbie '56 Mark '59
WILLIAMS MAE SEWING - MAE WILLIAMS OWNER 913 E 1ST AV PHONE 926-1943
 WILLIAMS Marlin R (Sylvia R) grader Vancouver Ply 2389 S Waverly Dr 928-3244Δ Ch Deloris D '60 April F '63
 WILLIAMS Marvin L USN 467 S Denver 926-5161Δ
 WILLIAMS Milo H emp Simpson Timber PO Bx 244@ Tangent 928-7727Δ
 WILLIAMS Morris (Martha L emp Penneys) constn Linn Pacific 467 S Denver@ 926-5161Δ
 WILLIAMS Morry (Neba P emp Wah Chang) mgr T & R Trk Stop 3115 E 15th Av@ 926-3928Δ
 WILLIAMS Naomi F student 235 E 14th Av 926-3482Δ
 WILLIAMS OFF (MAE OWNER MAE WILLIAMS SEWING) RETIRED 913 E 1ST AV@ 926-1943Δ

PICK-UP & DELIVERY



HUB CLEANERS

CHUCK & ARVILLA HINEY

1305 PACIFIC BLVD. 926-1787

- ALBANY ALPHABETICAL LIST OF NAMES 298
- WILLIAMS Oscar K (Helen) Rt 4 Bx 217-C@ Creswell Ln 928-3514Δ Ch Doug '54 Jim '52
 WILLIAMS P M emp Rediturf Inc 3725 Earl Av 926-3889Δ
 WILLIAMS Raymond C (Margaret H) formn Western Kraft 3150 E 13th Av@ 926-2728Δ
 WILLIAMS Robert E (Frances) electn Kern Elec Rt 1 Bx 261-J 928-3756Δ Ch Ruth A '61 Tina M '62 Sally '64
 WILLIAMS Roy S (Helen M) retired 3421 Dian Av@ 926-3958Δ
 WILLIAMS V J (Eleanor) mach opr Plywood Prods Independence Rd@ Rt 4 Box 433 924-5233Δ
 WILLIAMS W B (Marva) winderman Western Kraft 1313 E 38th Av@ 926-4957Δ Ch Rodney '62 Douglas '65 Jeffrey '69
 WILLIAMS W L (Lucille L) mech Ralston Mtr 412 S Geary@ 926-2049Δ
 WILLIAMS Wayne (Elva) carp 3606 S Pacific Hwy 926-5493Δ
 WILLIAMS Wilbert (Lucille) mech Ralston Mtr Co 1241 S Maple St
 WILLIAMS Willard (Janice) emp Cool's Refgrn 1408 E 32nd@ 926-7815Δ Ch Terri Lynn '63 Jackie '68
 WILLIAMS William W (Pamela Kay) opr Wah Chang 345 E 15th@ 926-6304Δ Ch Michael '65 Ella '67
 WILLIAMS Woodrow E (Edna M) trk drvr PP&L 1433 NE Sherman@ 926-4673Δ
 WILLIAMSON Clyde E 329 S Main@ 928-7440Δ
 WILLIAMSON Donald A (Elaine Marie) meter reader PP&L 349 W Grant Lebanon
 WILLIAMSON Dorothy secy USDA-ASCS 2224 S Oak 926-6653Δ
 WILLIAMSON Howard B (Helen P) feeder Van Ply 533 N Alcoa@ 926-2683Δ
 WILLIAMSON L P (Bertha) retired 335 S Chicago@ 926-3106Δ
 WILLIAMSON Leonard H (Karen L pt tm emp Oregon Freeze Dry) mgr Apex Elec 1635 S Marion@ 926-6592Δ Ch Leonard W '64 Joy '67
 WILLIAMSON Ralph E emp Wah Chang Rt 4 Bx 329@ 928-7939Δ Ch Tomas '52
 WILLIAMSON Robert E (Nina L) self emp 2204 E 8th Av@ 926-2497Δ
 WILLIGAN Lester O (Agnes B) retired 1095 W 15th Av@ 926-7025Δ
 WILLIS Frank J (Helen H) retired 1121 W 8th Av@ 926-4369Δ
 WILLIS MILLARD F attorney (ofc) 434 S Baker 926-1904Δ
 WILLIS Millard F attorney (res) 424 S Baker@ 926-1904Δ
 WILLIS Paul F (Alfreda M nurses aide Albany Linn Nrsng Home) plywood emp Willamette Inds 1304 S Umatilla 926-8036Δ Ch Joe '53
 WILLIS Robert F (Rosemarie secy Weatherford, Thompson, Horton & Jordan Atty's) Rt 2 Bx 90-E 928-7803Δ
 WILLISON Douglas S (Alice L) loan offer Citizen's Valley Bk 3245 E 13th Av@ 926-5609Δ Ch James '58 Nancy '61
 WILLS Linn D emp Western Kraft Corp Rt 1 Bx 2-Jefferson
 WILLSHER Janelle tchr AUHS 919 W 20th Av (#1) 928-8508Δ
 WILMOTH Robert emp Joslyn Mfg & Supply Co 210 E 34th Av
 WILSON Archie E (Mary E) retired 755 S Davidson (#4) 928-8647Δ
 WILSON Bryant C (Hattie) mach opr SP RR Rt 1-Philomath
 WILSON Byron L student OSU 308 S Nebergall Loop 926-6303Δ
 WILSON Carl D (Kathryn A) furnace opr Wah Chang Rt 4 Box 538 W@
 WILSON Charles R (Linda) hod carrier Les Pursell 1540 Hop@ 928-3666Δ Ch Kathy '64 Debra '68
 WILSON Claudette Mrs 1050 E 18th Av 926-4115Δ Ch Delores '56 Gwenda '58 Patricia '59 Brenda '60 Cheryl '64
 WILSON Cora B Mrs 640 S Maple@ 926-4191Δ
 WILSON Eddie L USN 1121 Jones Av@ 928-8706Δ
 WILSON Eugene L (Shirley A) city policeman 850 S Ermine@ 926-8269Δ Ch Eugene Jr '56 David '61 Sharon '64
 WILSON Fern M Mrs 505 E 3rd Av (#4) 926-5065Δ
 WILSON George F (Ruth M) retired 3405 S Geary@ 926-6710Δ
 WILSON George L professional musician 1330 Center 926-4608Δ
 WILSON George T (Coralie J analyst Northrup King) retired 508 E 29th Av@ 926-4017Δ Ch David '57
 WILSON Glenn H (Alice ttr US Natl Bk) agricultural rep United States National Bk Rt 3 Bx 103-Scio 928-3761Δ
 WILSON Gordon U S Army 3607 S Pine 926-6321Δ
 WILSON H R (Louise) tchr North Albany Jr HS 810 E Thornton Lake Dr@ 928-8509Δ
 WILSON Hanford L (Susan) counselor Ore State Dept of Employment 1115 SW Timian Dr-Corvallis
 WILSON Harold L 'Lynn' (Ursula) slsmn Frager Furn Co Rt 1 Bx 117-Brownsville
 WILSON James B (Juanita J) retired 4015 Knox Butte Rd@ 926-2800Δ
 WILSON John atndt Dale's Enco 331 S Pine 926-2372Δ
 WILSON John C (Lois) shopman Linn Pacific Mechl Contrs 3607 S Pine@ 926-6321Δ Ch Kelly '52
 WILSON Joleen student 2727 S Lawnridge 926-3620Δ
 WILSON Kenny W (Marietta L) slsmn Allstate Ins 109 Country Club Ln@ 926-5126Δ Ch Coleen '53 Lori '56 Shellv '58



SAVINGS & LOAN ASSN.

231 W. 2nd Av. Phone 926-4458

ROL-LAND TRAILER SALES

Between Freeway &
Corvallis on Hwy. 34

PHONE 926-4243

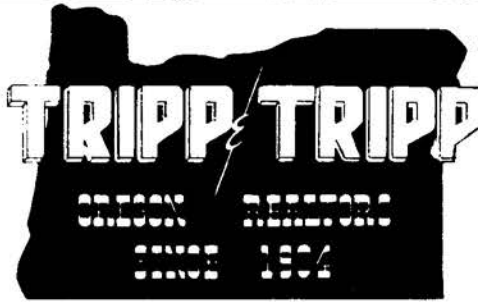

206 W. 1st Av.
926-1521

MEMBER
MULTIPLE
LISTING

WILSON Lenorn S (Joyce clk State Emp Ofc) emp Wah Chang 551 S Nebergall Loop@ 926-1225Δ Ch Steven '53 Lisa '61 Todd '63
WILSON LEONARD L (PAULETTA C BKPR WILSON & SMITH INSURANCE) PTNR WILSON & SMITH INSURANCE 2727 S LAWRIDGE@ 926-3620Δ CH DENNIS '56 DOUGLAS '56
WILSON Leslie H (Hazel M) clipper man Simpson Ply 1221 S Elm@ 928-3635Δ
WILSON Lester J (Darlene A) trk drvr 404 S Burkhardt@ 926-3212Δ Ch Rodney '60 Damon '62 Rhonda '63
WILSON Loren E Mrs 1040 S Broadway@ 928-9171Δ
WILSON Margaret D prin & tchr Riverside Sch 1335 Powell Way 926-4181Δ
WILSON Marion (Bernie) emp PP & L 308 S Nebergall Loop@ 926-6303Δ
WILSON Marlo Dean emp R Veal & Sons Furn Rt 1 Bx 37-Tangent
WILSON Mary J (wid E Ray) 827 E 4th Av@ 926-3239Δ
WILSON Randa Rt 1 Bx 180 Tangent 928-7034Δ
WILSON Randall E (Lois emp Albany Frozen Foods) emp Wah Chang Rt 1 Bx 180 Tangent 928-7034Δ
WILSON Reubin W carp Ross Bros Constn 1045 E 23rd Av@ 926-5204Δ
WILSON Robert L (Karen L) emp Geo Pac 805 W 19th Av@ 926-3978Δ Ch Robert W '61 James L '62 Jeffrey L '63
WILSON Roger G Rt 3 Bx 1021 926-4664Δ
WILSON Sherry Ann bkpr Citizens Valley Bk Rt 3 Bx 103-Scio
WILSON & SMITH INSURANCE - FIRE, AUTO & LIFE INSURANCE
LEONARD L WILSON & HERBERT B SMITH PTNRS. 234 S ELLSWORTH (3RD & ELLSWORTH) P O BOX 865 PHONE 926-4291
WILSON Vera E (wid L V) clk Wards Rt 1 Box 37 Tangent S Pac Hwy 99E@ 928-9009Δ
WILSON Vivian M 3311 S Pine@ 926-2372Δ
WILSON Woodrow (Mildred D tchr Liberty Sch) emp Simpson Ply 1121 Jones Av@ 928-8706Δ
WILTSE Wilbur M (Mary E) retired 1925 S Main@ 928-3929Δ
WILTSIE John A (Crystal L) USAF 801 E 28th Av 926-5689Δ Ch Tracy '65 Michele '67 John '69
WIMER Diane M student OSU 240 Country Club Ln@ 926-3365Δ
WIMER Donald L (Marilyn R) v pres Wimer Logging 138 Cloverdale Dr 926-1693Δ Ch Stephen '55 Marcie '58 Jeff '60
WIMER LOGGING COMPANY Lyle L Wimer pres, Donald L Wimer v pres & Gilbert McTimmonds logging supt 815 S Pine 928-8585Δ
WIMER Lyle L (Marriann M) pres Wimer Logging 240 Country Club Ln@ 926-3365Δ Ch William '57
WIMER Newton R (Eloise A) retired 1420 W 7th Av@ 926-5775Δ
WIMER Sandra K emp Mier & Frank 240 Country Club Ln@ 926-3365Δ
WIMSATT Karma (wid Alfred) emp Wah Chang 2190 S Jackson@ 926-1704Δ
WIMSATT Larry USN 2190 S Jackson 926-1704Δ
WINEBRENNER Ronald W (Jacqueline) USAF 3302 S Pine 926-3861Δ
WINES Mark 3045 S Park Terrace 926-2971Δ
WINES MARVIN (LA VIRA P) BROKER WINES REALTY 3045 S PARK TERRACE@ 926-2971Δ CH NANCEE '52 KEVIN '56
WINES REALTY - REALTY, NOTARY PUBLIC, LOANS MARVIN WINES BROKER 210 W 2ND AV PHONE 926-5525
WINFREY Rev Everett L (Hallie) pastor Faith Baptist Temple 1540 S Vine 926-5940Δ
WING Calvin W (Alda I) engr Inland Navigation 2465 S Hill@ Ch Dawna '63
WINGO Everett W (Ethel M custdn Millersburg Sch) drvr Pac Mtr Trkg Rt 2 Bx 47@ Alexander Ln 928-9138Δ Ch Judith '51
WININGS Richard D (June) lgr 131 N Cleveland 928-7258Δ
WINK Marie E 1125 N Waverly Dr
WINKLER FORREST E (DOROTHY J) EXEC V PRES & CONTROLLER INDEPENDENT MOTOR TRANSPORT INC & BEKINS & STGE CO 1105 LAKEWOOD DR@ 926-6921Δ CH JANICE '56 JEAN '58 JOANNE '61
WINN Charlene wtrs Wayne's Coffee Shop 1217 S Washington
WINN Diane 130 N Denver 926-2520Δ
WINN Ed A (Ruth A cook Meml Jr H S) emp Mac Slate Constn Rt 2 Box 122 928-7823Δ
WINN F D (Alice M) equipt opr PP&L 130 N Denver@ 926-2520Δ
WINN James A (Gladys E) retired Rt 4 Box 531 Buena Vista Rd@ 928-8920Δ
WINN Lewis (Rachel A) retired Rt 4 Bx 539 Buena Vista Rd@ 928-8941Δ
WINN Lois emp Wah Chang 755 E 13th Av@ 928-8194Δ
WINN Luella (wid William) Rt 4 Box 532 Buena Vista Rd@ 928-8905Δ
WINN Martin D (Rosemary) head custdn Sch Dist #8 Rt 2 Bx 122 Dever 928-9867Δ Ch Timothy '67
WINN Monroe E (Lena M) retired Rt 2 Bx 122@ 928-7804Δ
WINN Orville M (Vivian V sisldy) custdn Meml H S Rt 2 Bx 122@ 928-7892Δ Ch Marceil '53 Virginia '54
WINN Ray (Ida M sub tchr Meml Jr H S) slsmn Sears 838 W 7th Av@ 926-5147Δ Ch Darcy '52 Claudia '54 Teresa '55 Bradley '59 Deanna '63

ALBANY ALPHABETICAL LIST OF NAMES 299
WINSTON Doyle R (Charlene) jitney drvr Duraflake Co 1188 W 11th Av@ 926-7985Δ Ch Gary '59 Valerie '61 Teresa '64 Melinda '66
WINT Mollie Rt 3 Bx 109 928-8733Δ
WINTER Roger student Oregon State U Rt 4 Bx 526-S 926-4583Δ
WINTER THOMAS G OWNER WESTERN FIBERGLASS 935 CIRCLE DR (#40)
WINTER Wayne A (Judith L) mtcmn Sears 1510 S Maple 926-5941Δ Ch Kim '62
WINTERS Stanley E (Mary F) cook Western Kraft Rt 2 Bx 86-C@ 928-9104Δ Ch Marlys '51 Stanley '52 Marilyn '54
WINTERSTEIN Louis G 1131 E Salem Av 926-4068Δ
WINTERSTEIN Theodore G (Linna M) oven opr Wah Chang 145 E 14th Av@ 928-7668Δ Ch Curtis '59
WIPRUD DR CLARENCE W dentist (ofc) 410 S Fulton 926-1813Δ
WIPRUD Dr Clarence W (Alma M nurse & recpt Dr Wiprud) dentist (res) 3100 E 15th Av@ 926-2832Δ
WIRE Floyd L retired 638 E 5th Av@ 926-1908Δ
WIOWEK Robert O (Bernice secy U S Bur of Mines) emp U S Bur of Mines 3206 S Pine@ 926-3131Δ
WIRT Cecil W (Pearl A) div mgr Sears 1112 Shady Ln@ 928-8164Δ
WIRTA William A (Marie D) str kpr Vancouver Ply 3655 Circle Dr@ 928-9198Δ
WIRTH Albert L (Deloris tir 1st Natl Bk) feeder Vancouver Ply 3710 S Oak 926-4982Δ Ch Brad '56 Brian '58 Gregg '62
WIRTH Donald R (Maryanne) self employed Rt 1 Bx 172 Tangent 928-7712Δ
WIRTH FARMS WAREHOUSE Fry Station Rd 928-9879Δ
WISE Rose emp Mutual Produce 1440 S Vine 926-7234Δ Ch Brian '55 Saron '56 Dolores '59
WISECUP William C (Donna M) electn Vebbert Elec-Salem 419 S Burkhardt 926-3064Δ Ch Timothy A Zeller '58 Lori Ann '62 Peggy S '62 Julie M '63 Patty D '64
WISECUP William C (Charless A) electn Kern Elec 950 Airport Rd (#35)@ WISEMAN O R 2810 Park Terrace@ 926-1474Δ
WISSEMAN C BEN (RUTH) OWNER ALBANY CABINETS & BLDG SUP 2625 FULTON 928-9574Δ CH DARREL '61 DARLA '62 DONNA '64
WITBECK BEVERAGE beverages & olympia beer Foy D Witbeck distr 203 N Jefferson 928-9141Δ
WITBECK Foy D (Esther C) distr Witbeck Beverage 1202 Crescent Dr@ 926-5183Δ Ch Jay D '56
WITBECK Janis Ann student OSU 1202 Crescent Dr 926-5183Δ
WITBECK John (Shirley emp Richey's Mkt) drivers slsmn Witbeck Beverage 2020 S Thurston
WITHROW Carrie E 1313 S Nebergall Loop@ 926-4016Δ
WITHYCOMBE Donald 1730 S Maple 926-3351Δ
WITT Conrad Sr (Mary) retired Rt 1 Bx 174 Tangent Mkt Rd@ 928-9031Δ
WITT Conrad W Jr (Barbara I) Inshr R Veal & Son Furn Market Rd@ Rt 1 Box 174 Tangent 928-3732Δ Ch Cheryl '58 Michael '61 Jennifer '65

LOOKING FOR SOMETHING?

Find it Fast

in the

CLASSIFIED SECTION

COUNTER TOPS
CERAMIC TILE

802 E. 2ND



McClain Floor Covering

CARPETING
LINOLEUM

926-5379



G. L. & PEGGY BAUM
Owners
PHONE 928-7954

MILLERSBURG MARKET
& CHEVRON SERVICE STATION
Groceries • Meats • Fresh Produce • Gasoline
ALBANY, OREGON



Phone
928-8249

Sease Painters, Inc.
LIAL, DAVE & JACK
Owners

COMMERCIAL • RESIDENTIAL • PAINTING & PAPER HANGING



PHONE 926-5881
RT. 1 BOX 471 - TANGENT

Rolland's MOBILE HOMES

HWY. 34 BETWEEN
CORVALLIS & FREEWAY



SHIRLEY'S OREGON RESTAURANT

Rt. 3 - Box 1093-B - On Hwy. 34 & Freeway
PHONE 926-9077

FAMILY DINING - COMPLETE DINNERS - STEAKS & SANDWICHES

KEN SEAVY DISTRIBUTING COMPANY

LINN COUNTY BLITZ DISTRIBUTOR

PHONE 926-6313

P. O. BOX 621
ALBANY, OREGON



Reliable Prescriptions

Sundays & Weekdays
8:30 A.M. - 9:00 P.M.

Located In Richey's Market

ERVIN'S DRUG STORE

THREE REGISTERED PHARMACISTS
PRESCRIPTIONS - GIFTS - GREETING CARDS
1805 Santiam Rd. Pacific Blvd. & Santiam Rd.

PHONE

926-6078

Albany, Oregon



TO BUY OR SELL

REAL ESTATE

See A Member Of
**Albany Multiple Listing
Service, Inc.**

See Real Estate in Classified Section

- WITT Delbert formn Wah Chang 3105 S Chicago@ 926-6367Δ Ch Debra '54 Terrace '57
WITT George A (Ida) landscape archt, bldg inspr & city engr P O Box 226@ Tangent 928-9076Δ
WITT GEORGE A LANDSCAPE ARCHITECT PO Box 226 Tangent 928-9076Δ
WITTRIG Ed (Elma) retired Rt 2 Bx 8-C 926-6894Δ
WITTRIG Edith 231 S Washington (#5) 926-7859Δ
WITTWER Frank (Geraldine wtrs Pop's Branding Iron) 220 Milton-Lebanon
WIZE Richard L funeral dir Fortmiller-Heider Funeral Home 420 W 3rd Av
WOBEE John B emp Stevens Jewelry 205 E 6th (#13)
WOLCOTT Freda Rt 1 Bx 289 928-8752Δ
WOLD Richard A (Dorothy M tchr-Lafayette) prin Fairmount Sch 3205 E 14th@ 926-4783Δ Ch Diana Fields '52 KarLynn '65
WOLF Harold P (Anna) dryer feeder Vancouver Ply PO Bx 33-Sublimity
WOLF Helen A Mrs 1635 S Maple@ 926-6682Δ
WOLF Luella (wid H G) 627 E 3rd Av@ 928-8775Δ
WOLFE Charles F (Betty J) shop formn Stokely Van Camp 1020 S Green Acres Ln@ 928-7965Δ
WOLFE Darlene K 809 E 34th Av 926-2461Δ
WOLFE Darrell D (Carole A tchr N Albany Jr H S) emp Safeway & coll student 1430 NE Sherman@ 928-7244Δ Ch Cathrine '62 Margaret '63 Elizabeth '65
WOLFE Donald (Deanna) trk drvr Steen Bros Meat 1505 S Walnut 926-5452Δ Ch Donnie '67
WOLFE Gary (Carole) staff rep NW Natural Gas Co 2618 S Main 926-5706Δ Ch Mark '61 Suzanne '65
WOLFE Greg USCG 1020 S Green Acres Ln 928-7965Δ
WOLFE James R (Helen emp Linton Hse) clk SP RR 809 E 34th Av@ 926-2461Δ
WOLFE John S (Magdalene M wtrs T & R Restr) Santiam Village-Lebanon
WOLFE Pamela S student Linn Benton Comm Coll 1020 S Green Acres Ln 928-7965Δ
WOLFER Gary A U S Armed Forces 2140 E Water 926-3200Δ
WOLFER Melvin L (Dorothy R) self emp Rt 4 Bx 251-D@ 926-4601Δ Ch Richard '53
WOLFER Robert D (Sylvia J RN Dr T R Deems) sls mgr Ore Tkr Sls 3220 S Shore Dr@ 926-5439Δ Ch Mark '60 Denise '62
WOLFORD Dave B (Carmalita K) ownr Dave Wolford Roofing Co Rt 2 Bx 44-F@ 926-6472Δ Ch Troy '62 Terry '65
WOLFORD DAVE ROOFING Dave Wolford ownr Rt 2 Bx 44-F 926-6472Δ
WOLFORD J B (Velma ptrn Hub Roofing Serv) ptrn Hub Roofing Serv Rt 1 Bx 224 Santiam Hwy (#20)@ 926-2946Δ
WOLFORD Jesse E retired 1640 W Bonney@
WOLFORD Judy A hsekrp Albany Genl Hosp Rt 1 Bx 224 926-2946Δ
WOLFORD Robert L (Charlotte) ownr Atlas Roofing 2140 W 17th Av@ 926-4172Δ Ch Pamela '57 Tamera '59 Ronald '60 Timothy '68
WOLLERTSEN Bruce M (Phyllis J) mtce Duraflake 423 S Denver@ 926-2008Δ Ch Dennis '60 Debbie '63 Duene '64
WOLLERTSEN Gertie (wid Wally) 1200 E Salem Av (#6)@ 928-7412Δ

- ALBANY ALPHABETICAL LIST OF NAMES 300
WOLLERTSEN M E mgr Greyhound Bus Depot 1200 E Salem Av (#6)@ 928-7412Δ
WOLLERTSEN Patricia clk Greyhound Bus Depot 1200 E Salem Av (#6) 928-7412Δ
WOLLUM Gilbert (Edith) retired PO Bx 214@ Tangent 928-3750Δ
WOLSKI Glenn (Pat) emp Wah Chang 1650 Spicer Rd 926-6298Δ Ch Paul '65
WOLSKI Rodney T (Byrd) wldr Tyline 1322 E 32nd@ 926-7297Δ Ch Sheryl '61 David '65
WOLVERTON Henrietta 2853 E Salem Av
WOMACK Lynn (Betty) emp Stokely Van Camp Rt 2 Bx 504-Lebanon 928-9050Δ
WONDERLEY Donald R (Shirley A emp Nichols Garden & Nrsry) emp Flomatcher 542 E Nebergall Loop 926-4846Δ Ch Gary '65
WONG GORDON (KWONG SUI KAM) PTNR BAMBOO TERRACE RESTR & LOUNGE 2930 E 27TH@ 926-8536Δ CH KEN '51 WADE '60
WOOD Claude R (Oneida C) equipt opr Power Line Constn PO Bx 201@ Tangent 928-3993Δ
WOOD Clayton C (Roberta) ptrn Mill Rite Farms Rt 2 Box 83-C@ 926-6375Δ Ch Gary '55 Shari '64
WOOD FABRICATORS bldng roof trusses Ralph Schnorr & Richard Schnorr ptrns Rt 1 Bx 221 926-6898Δ
WOOD DR H KIM orthodontist (ofc) 804 E Queen Av 926-4010Δ
WOOD DR H Kim (Jeraldine) orthodontist (res) 1211 Sherwood Pl 926-2530Δ Ch Chris '58 Cathy '59 Steve '61 Kendall '63 Robert '68
WOOD Herbert S (Helen L) ptrn Mill-Rite Farms Rt 2 Bx 84 Conser Rd@ 928-3285Δ
WOOD Katherine tchr AUHS 750 E Queen Av (#8) 928-3181Δ
WOOD Kenneth A (Hilda M) editor Van Dahl Publ 2430 Tudor Way 926-4731Δ
WOOD MARVYN (NADINE S OFC MGR HUB CITY CONCRETE CO) LAB TECHN WAH CHANG CORP 2522 S FULTON@ 926-3568Δ CH RICKEY '56 MICHELE '57 JEFFERY '62 LISA '64 GREGORY '66
WOOD Raymond J (Marion J supvr NW Pac Bell Tel) retired 714 W 16th Av@ 926-2861Δ
WOOD TEK INC veneer Elmer Salo pres, Chuck Bernert v pres, Harold Ranta v pres, Ardy Dunham v pres, Merrell Long secy 1120 S Hill 926-6096Δ
WOOD Thomas R (Niki) dryer Boise Cascade 4565 Knox Butte Rd 928-3835Δ
WOODARD Florence E anesthesist Salem Genl Hosp 245 S Columbus 926-8347Δ
WOODBURY Donald formn Albany Airways Inc Rt 8 Bx 478-Pleasant Hill
WOODFIELD George H (Doris V tchr Franklin Sch) ofc mgr Ore Freeze Dry 1406 NE Sherman 926-3509Δ Ch Alison '59 Paul '65
WOODRASKA Laurence E (Alta Z) retired 1415 S Waverly Dr@ 928-3121Δ
WOODRASKA Malvin E (Wilma F ofc emp Sch Dist #5) formn Vancouver Ply 1237 W 36th Av@ 926-4327Δ Ch Elizabeth '54 William '56 Thomas '58
WOODS Billy R (Susan C babysitter) plasterer Ray M Woods 225 S Davidson 926-7208Δ Ch Jonathan '67
WOODS David D (Belva) mgr trainee Payless Drug 1400 E 34th Av Ch Dennis '68
WOODS PLASTERING plastering contr Ray M Woods ownr 3504 S Geary 928-7285Δ
WOODS Ray M (Freda A) ownr Woods Plastering 3504 S Geary@ 928-7285Δ
WOODWARD Leonore 1010 S Geary (#9)@ 926-6617Δ
WOOLEY Howard C (Helga A) retired 2525 E Salem Av@ 928-8177Δ
WOOLEY Keith student 1106 Ferry (#3)
WOOLSEY Glen Rt 3 Bx 368 928-7555Δ
WOOTAN Arthur F (Odrey T) lead fireman Western Kraft 2820 S Oak@ 926-3908Δ
WOOTAN Jennifer S 2820 S Oak 926-3908Δ
WOOTON Doug D grader Brand S Plywood 1655 S Thurston 926-4127Δ
WOOTON Molly B 1655 S Thurston@ 926-4127Δ
WOOTON Richard (Doris emp Wah Chang) emp Vancouver Ply Rt 4 Bx 341-N Pulver Ln 928-9007Δ Ch Beverly '54
WORDEN Glenn (Jean C) secy treas Smoke-Craft 2525 E 4th Av 926-2500Δ Ch Micah Matthew '69
WORDEN WALTER R PRES INDUSTRIAL WELDING SUP INC 3415 S PACIFIC BLVD 926-8686Δ
WORKENTINE David emp Simpson Ply 950 Airport Rd (#40) 926-2792Δ
WORKENTINE Garry F (Laura) techn US Bur of Mines 950 Airport Rd (#40) 926-2792Δ
WORKINGER Howard D (Rosella secy Dr Endicott) tchr NA Grade Sch 1817 NW Broadway@ 926-4105Δ Ch Paul '52 Jane '54
WORKMAN Gene (Annette) wldr Western Kraft 2430 S Oak Ch Roger '59 Mary '63 Jeannie '66
WORKMAN Laura J 2151 E Water 926-3828Δ Ch Gerald '60 Timothy '62

Lee's
BEAUTY HUT

"Latest in Distinguished Hair Fashions"

D. L. "Lee" HANSEN, Owner

122 S. ELLSWORTH

926-2323

FREE ESTIMATES

FREE INSPECTION



MAIER ROOFING CO.



RT. 4 BOX 333X

P.O. BOX 623

HILLCREST LANE

928-8253



Oregon Truck Sales, Inc.

Autocar

P. O. Box 648

* AUTHORIZED DEALER *
DETROIT DIESEL ENGINES

Hwy. 20 At Freeway 5
Phone 926-2285



WORKMAN Raymond (Peggy emp First Natl Bk) tchr Meml Jr HS 1114 Green Acres Loop 926-6874Δ Ch Lori '58 David '62
WORKMAN William L Jr (Ann V) trk drvr Nebergall Meat Co 640 Clover Ridge Rd 926-3833Δ Ch Ruth Ann '51 William '54 Richard '55
WORLD BOOK & CHILDCRAFT encyclopedias Verla Clunes area mgr 3207 S Pine 926-3554Δ

WORLD WIDE TRAVEL BUREAU - TRAVEL AGENCY, AIRLINE, STEAMSHIP & RAIL TICKETS JAMES P HOWARD, ELAINE M HOWARD, GEORGE J ROE & MARYAN ROE PTRNS. 122 S FERRY PHONE 928-8626

WORLEY Bert H (Edith M) retired 3527 Kizer Av 926-1733Δ
WORLEY Sara Ella (wid Roy) piano tchr 1060 W 13th Av 926-1839Δ
WORTHEN DR VERNON L dentist (ofc) 806 E Queen Av 926-8611Δ
WORTHEN Dr Vernon L (Lu Dean) dentist (res) 1414 W 9th Av 928-7601Δ Ch Vaughn '56 Steven '58 Mark '60 Brenda '61 Sharma '66
WORTHINGTON Robert B (Beatrice) emp US Bureau of Mines Rt 3 Bx 919 926-7212Δ Ch Mark '53 Mathew '54
WORTHLEY Harry C 822 W 10th Av 926-1934Δ
WORTMAN Eldon G (Shary) tchr Fairmount Sch 717 S Fulton 926-4137Δ Ch Tiffanv '69
WRIGHT BROTHERS AVIATION aircraft repr Philip Wright ownr Rt 2 Bx 312-C 926-8081A

WRIGHT Charles O (Joyce) trk drvr Vancouver Ply 590 Evans Dr - Lebanon
WRIGHT Gene E (Barbara L) city fireman 1317 S Takana 926-5971Δ Ch Glenda '62 Laura '64 Julia '68
WRIGHT Henry W (Clare M ptrnr Wright's Bty Shop) ptrnr Wright's Bty Shop 1406 E 7th Av 926-5139Δ

WRIGHT Ira L (Virginia F) digester cook Western Kraft 2910 S Chicago 926-3625Δ Ch Richard '52 Teresa '56 Margaret '58
WRIGHT James L (Judy V) trk drvr John Lehr Trucking 1050 E 23rd 926-8723Δ Ch Patrick '66

WRIGHT John H (Elizabeth B) retired 322 S Burkhart
WRIGHT Mamie (wid Roy) Rt 3 Box 1059 928-8755Δ
WRIGHT Mark L area dir US Bur of Mines 1565 S Takana 926-3416Δ
WRIGHT Orin E (Christine) emp Rem Inc Rt 4 Box 387-H 926-2311Δ Ch Theresa '60 Lisa '62 Brian '66 Michael '67

WRIGHT Philip A (Ila M clk Cornet #138) emp Wright Bros Aviation 1425 N Pacific Hwy 928-3509Δ Ch Judy '52 Gary '58 Dennis '60
WRIGHT R O (H Katherine) retired 722 S Maple 928-9543Δ

WRIGHT Richard band leader 624 W 3rd Av
WRIGHT Robert C (Ethel N) retired 1040 W 10th Av 926-3045Δ
WRIGHT Ronald K dir Fisher Funrl Home 2615 E 4th Av 928-9677Δ
WRIGHT Roy T (Lena) whse Ore Met 194 Lake 926-2564Δ
WRIGHT Victor (Marie) mtr rdr NW Natural Gas Rt 3 Box 1124-B 928-3212Δ

WRIGHT William C (Grace M) retired 3119 S Geary 926-5274Δ
WRIGHT William D retired 230 S Ellsworth (#8)
WRIGHTMAN A Joe (Josephine M) farmer Rt 2 Bx 34 N Pacific Hwy 928-8875Δ

WRIGHTMAN Frank T (Hazel V) delmn Frager Furn 737 W 10th Av 926-1811Δ
WRIGHTMAN Robert J carp hlpr Rt 2 Bx 34 N Pacific Hwy 928-8875Δ
WRIGHTMAN Zoe student Rt 2 Bx 34 N Pacific Hwy 928-8875Δ
WRIGHT'S BEAUTY SHOP Henry W Wright & Clara M Wright ptrns 709 S Pine 926-5139Δ

WROE Sherry E student Albany HS 1022 E 38th Av 926-6478Δ
WULF Dale N (Twylla cshr Pennneys) emp Ore Met 3002 Tudor Way 926-6388Δ Ch Heidi '58 Wendi '59

WULF Dorothy (wid Carl) hsekpr 2909 S Burkhart 926-5430Δ
WURM Edward J (Ardith G wtrs Wayne's Coffee Shop) mach opr Veal & Son 1645 S Main 926-4838Δ
WURM Floyd H (Violet L) hlpr Jenks Hatchery Rt 1 Box 150 Tangent Hwy 99-E 928-7980Δ

WYATT Charlie Robert mech Albany Airways Inc (res) Jefferson
WYATT Donald W (Sylvia) meterman PP&L 3215 E 14th Av 926-8098Δ Ch Rick '57 Linda '55

WYATT Earl (Pauline RN Albany Genl Hosp) clk SP RR Rt 1 Bx 92 Tangent 928-8026Δ Ch Marcine '52 Mariam '60
WYATT Earl E (Edna) deliverman Frager Furn Co Genl Del-Jefferson
WYATT EUGENE (ROBERTA M) MASONRY CONTRACTOR 2929 N SHORE DR 926-5951Δ

WYATT Joe J (Phyllis A) electrician Wah Chang 604 E 28th Av 928-8244Δ Ch Kevin '57
WYATT Larry G (Linda L) masonry constn 645 E 35th Av 926-4506Δ
WYATT Martha 222 E 1st Av (#12)

WYATT MASONRY - MASONRY CONTRACTOR EUGENE WYATT MASON 2929 N SHORE DR PHONE 926-5951
WYMAN Walter H (Ethel M tchr Mari Linn Sch) retired 2415 E 9th Av 926-5966Δ

WYRICK Sharon clk Payless Drug 1020 E 10th

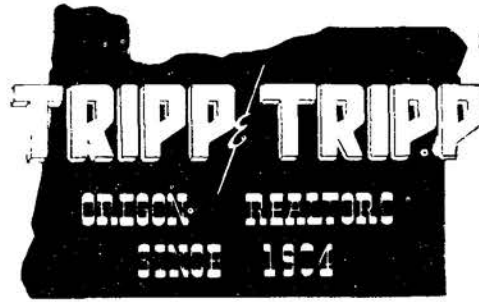

206 W. 1st Av.
926-1521

MEMBER
MULTIPLE
LISTING

ALBANY ALPHABETICAL LIST OF NAMES 301
WYSE Leland (Glenna J emp Welfare Dept) student OSU 1323 E 32nd Av 926-5486Δ
WYSE Lester Jack (Lucille A) emp Ore Met 2235 E Front Av 926-6443Δ

Y

YAGELSKI Mary L (wid Joseph H) 1605 S Lafayette 928-3274Δ
YAILLEN DR CARL S phys & surg (ofc) 340 S Washington 928-7212Δ
YAILLEN Dr Carl S (Rose B) phys & surg (res) 2905 S Park Terrace 928-7512Δ Ch Dan '52 Joan '57
YAILLEN Steve J student U of O 2905 S Park Terr 928-7512Δ
YANCEY Britta A 1615 S Liberty 928-8415Δ
YANCEY Charlie W (Eunice M Avon rep) mach U S Bur of Mines 2340 S Broadway 928-9507Δ Ch Gary Dean '52
YANCEY Eleanor M emp US Bur of Mines 1935 S Hill

YARBOROUGH Wes appr mechanic Albany Transmission Serv
YARBROUGH Chester plugger Vancouver Ply 213 W 1st Av
YARDLEY Arlen R (Brenda D) millwrt Western Kraft 817 E 29th Av 926-2690Δ Ch Brenda '62 Kim '64

YEAGER Harry J (Sharon K) opr hlpr Wah Chang 1600 Umatilla 926-7552Δ Ch Jeanna '68
YEAGER Melvin A (Maria E) steel wkr Wah Chang 1365 Howard Dr 928-3293Δ Ch Peter '57 Larry '61 Donna '62 Stevie '63 Natalie '64 Paula '66 Christine '67

YEARSLEY Leroy F (Lillian E) pts man Barrett Bros 328 E 4th Av 926-1375Δ Ch Donna '51 Roger '53
YEE David Hall (Feng) chem US Bur of Mines 1219 W 26th Av 926-1650Δ Ch Lena '55 Derwin '57 Lisa '58 Lillian '59 Lucy '61 David Jr '62 Lonnie '63

YELTON Joel B (Carrie) ownr Yelton Trkg 1824 Grand Prairie Rd 928-7164Δ
YELTON TRUCKING Joel B Yelton ownr 1824 Grand Prairie Rd 928-7164Δ

YESCHANIN John (Georgia N) sodder Redi-Turf 505 Lyon Ch Eric W '68
YIH STEPHEN W H (MAE) PRES WAH CHANG - ALBANY CORP RT 2 BOX 274-L ALBANY (PHONE) JEFFERSON 327-2666Δ CH DONALD '54 DANIEL '58

YOAKLEY Clifton H (Carolyn I ownr Skateway Roller Rink) retired 1350 Spring Hill Rd 926-2514Δ
YOAKLEY Mae 924 S Bradley

YOCUM Ethel B ownr Ethel Yocum Bkpg & Tax Serv 819 W 18th Av 926-5203Δ Ch Jo Ann '52
YOCUM ETHEL BOOKKEEPING & TAX SERVICE Ethel Yocum ownr 712 W 9th Av 926-1782Δ

YOCUM Mary (wid Lloyd) 1545 S Hill 926-2810Δ
YOCUM Nancy student SOC Rt 2 Bx 7 928-8012Δ
YOCUM Robert B (Jane diett Albany Genl Hosp) serv mgr Ralston Mtrs Rt 2 Box 7 928-8012Δ Ch Bruce '54 Kathleen '59

YOCUM William H student OSU 819 W 18th Av 926-5203Δ

HEATING OILS - LUBRICANTS

GASOLINES



CHISHOLM OIL CO.

1431 CENTURY DR.

928-3210

ALBANY



NO MILEAGE CHARGE

P. O. BOX 67
CRABTREE

**JAY'S
SEPTIC TANK
SERVICE**

PHONE 928-8814
or
258-6138

420 W. 3RD AVE.

FORTMILLER - HEIDER

"Service Always Within Your Means"

FUNERAL HOME



PHONE: 926-5881
RT. 1 BOX 471 - TANGENT

Rolland's MOBILE HOMES

HWY. 34 BETWEEN
CORVALLIS & FREEWAY



928-3381

HARRIS - TUNISON MOTORS, INC.
 310 E. Second Ave. - Phone 926-6011
 NEW & USED CAR DEPT.
 RENTALS 310 E. First Ave. - Phone 926-5725 - Body Shop AIR CONDITIONING

CREDIT BUREAU OF ALBANY
BUREAU OF MEDICAL ECONOMICS
 PHONE 926-5528
 1707 S. HILL
 MEDICAL
 RETAIL
 WHOLESALE



FIRST NATIONAL BANK OF OREGON

"The Bank With the Highest Personal Interest In You"

ALBANY BRANCH - 300 W. First Av. - Phone 926-5823 • WAVERLY BRANCH - 2100 E. Pacific Blvd. - Phone 926-5823



TO BUY OR SELL

REAL ESTATE

See A Member Of
Albany Multiple Listing Service, Inc.

See Real Estate in Classified Section

- YODER Donnie student & emp Stokley Van Camp 2120 S Geary 926-2332A
- YODER Douglas student OSU 2120 S Geary 926-2332A
- YODER Frances B Mrs bkpr Schwab Tire Cntr 745 W 16th Av@ 926-3173A
- YODER Glenn R (Annie E emp Albany Genl Hosp) round prod Wah Chang 2120 S Geary@ 926-2332A Ch Deanne '59
- YOKUM Bertha C (wid Jacob D) 2007 S Marion@ 926-1389A
- YORK Howard cabinet mkr 620 Quarry Rd 928-9410A
- YORK Perry E (Nettie) ownr & opr Perry's Annex 820 S Bain@ 926-8450A Ch Perry Jr '68
- YOTHER George A (Nadine) chkr Richey's Mkt 504 E 14th Av@ 926-8447A Ch Robert '52 Wayne '54 Donald '59 Alice '60
- YOUELL John M emp Albany Mach & Sup Rt 1 Bx 134 Tangent 928-9947A
- YOUNCE Ralph R (Elsie M) tchr Grande Prairie 1317 W 8th Av 926-6674A Ch Brian '67
- YOUNG Carolyn Jo tchr Central Sch 3410 S Pacific Blvd (#1) 926-8224A
- YOUNG Cecil E (Rita) panel puttier Vancouver Ply Bx 72-Sublimity
- YOUNG Charles H (Carol N) missionary 800 W Queen Av 926-2546A Ch Caris '66 Curtis '69
- YOUNG Donald E (Violet L bkpr Emmons, Kyle & Kropp) tchr Meml Jr H S 1214 Crescent Dr@ 928-9623A Ch Dona '51 Bruce '55
- YOUNG Gerald L (Judith K secy Albany Mental Health Clinic) exec dir YMCA 730 S Calapooia 926-6319A Ch Melinda '55 Jerry '56 Melissa '59 Robin '61 Melody '62
- YOUNG Ira L Crabtree Rd 928-7040A
- YOUNG Jerry C (Patricia S) ownr Kentucky Fried Chicken 1420 W 12th Av@ 926-4167A Ch Valorie '62 Lisa '65
- YOUNG K T emp Ore Met 1255 Center 926-2621A
- YOUNG Peter J (Carol) slsmn Northwest Natural Gas 845 NE Woodcrest Drive
- YOUNG Robert L (Gladys T) retired 904 N Waverly Dr@ 928-8677A
- YOUNG Robert O (Phyllis A) emp Wah Chang Rt 2 Bx 386-E@ 926-7898A Ch Deborah '68
- YOUNG RONALD G attorney Long, Bodtker & Young (ofc) 425 W 2nd Av 926-5504A
- YOUNG Ronald G (Janet) attorney Long, Bodtker & Young (res) 1114 W 29th Av 926-8351A Ch Ronald '62 Diana '69
- YOUNG Theo (Ethel) ownr A & W Root Beer 2537 S Sherman 926-8486A
- YOUNG Wallace E (Verna) contractor Young & Harris Bldrs 950 Airport Rd (#19)@ 926-4026A
- YOUNG Wilson T (Statie C) dept formn Wah Chang Rt 1 Box 251 Hwy #20@ 928-8838A Ch Kristi Kay '56
- YOUNGBLOOD Tim (Jean M) Rt 2 Bx 254 928-7016A
- YOUNGER LARRY N (ELAINE) OWNER GLEN WHITE TEXACO INC 130 PEACH TREE LN 926-5682A CH NADINE '59 MARK '61 RICH '67
- YSEN Carl A (Shirley J) emp Amer Can 1516 E 34th Av 926-6586A Ch Timothy '60 Natalie '62
- YUNG Raleigh J (Ruby) deckhand Simpson Tmbr Rt 4 Bx 367@ 928-8876A
- YUNKER Robert A (Deborah) project engr Ore Met 2808 S Shore Dr@ 926-7124A Ch Todd '60 Edward '63 Bruce '67

COASTAL FARM & HOME SUPPLY
 PHONE 928-8554
 "The Valley's Only Complete Farm Store"
 3307 S. Pacific Blvd. Albany, Oregon

ALBANY ALPHABETICAL LIST OF NAMES 302
 YUTZIE Glenn L slsmn Snow Peak Dairy 1500 W 12th@ 926-7274A Ch Robert '57 Charles '58 Patricia '60 Michael '61 Kenneth '66
 YUTZIE Wallace 1830 S Thurston (#34)
 YUTZIE William F (Hazel M processing Albany Frozen Foods) retired 1505 S Jefferson@ 926-3081A Ch Steven '52

Z

- ZACHARY Wilbur M (Diana G) emp Rainbow Sls & Serv 118 E 5th Av 926-3439A Ch Donnie '64
- ZAHN Harry O (Alice K emp Albany Lndry) material man PP&L 2315 S Oak@ 928-9267A Ch Larry '52
- ZALOOM APARTMENTS 231 S Washington 928-7293A
- ZALOOM Joseph N (Berdie) retired 231 S Washington (#8)@ 928-7293A
- ZARONES Frank A (Agnes M nurse) retired 317 E 3rd Av@ 926-1426A
- ZASTOUPIL Irvin P (Margaret G) ownr A to Z Sign 1526 Laurel Oaks Dr@ 926-4065A Ch Cheryl '59 Lorrie Ann '61
- ZEEMIN Bob 839 N Waverly Dr 928-3238A
- ZEEMIN June 1391 E 27th Av 926-3624A Ch Gary '51
- ZEHR Lloyd R (Fern L) foreman Buerge Constn Rt 2 Box 277-C@ 928-7992A Ch Deborah '51 David '52 Colleen '53 Christine '59 Timothy '61
- ZEHR Milton (Hildreth A) retired & ownr grain cng shed Rt 1 Box 361 Goltra Rd@ 928-3994A
- ZEHR Oliver (Mary) emp SO RR Rt 2 Bx 62-Lebanon 928-3020A
- ZEHR R B Rt 3 Bx 883 928-7066A
- ZEHR Wilbur Roy emp Albany Cabinets Rt 2 Bx 62-Lebanon 928-3020A
- ZELLER Herman E (Iva M) retired 1010 S Geary (#24)@ 926-5916A
- ZELLER Nelson J millwrt Western Kraft 1639 E Front Av 926-5464A
- ZELLER Robert (Louise) 950 Airport Rd (#77)
- ZELLWEGER LELAND BR MGR CASCADE FARM SERV INC 1607 E FRONT@ 926-4569A
- ZEMLIKA Ken (Evelyn) serv mgr Stoddard Chevrolet Rt 1 Bx 364-Jefferson
- ZEMP Jay L U S Army 1665 S Thurston 926-5468A
- ZEMP John (Opal L) retired 1665 S Thurston@ 926-5468A
- ZENTZ Allen E (Darlene M) mech Linn Cty 1424 S Jefferson@ 928-7666A Ch Linda '65 Michael '67
- ZENTZ Arthur R (Nanako) millwrt Western Kraft 2015 E Queen@ 926-3777A Ch Kimon A '67
- ZENTZ Harry E (Arleta) retired 1665 S Sherman@ 928-8355A
- ZERR Phil G (Marilyn wtrs Owl Cafe) emp Albany Wheel & Exhaust 930 E 18th Av 926-2905A Ch Patty '57 Phillip '68
- ZERR Ray P (Beverly R) ptr Albany Wheel & Exhaust 1045 E 19th Av@ 926-1822A Ch Kent '52 GERALYN '55
- ZIEGLER Ernest L (Frances mgr Pop's Branding Iron) brtnr Elks Rt 1 Box 394 Fry Sta Rd@ 928-7045A
- ZIEGLER Jasper J (Frances C) carpenter 634 S Bain@ 926-4581A Ch JoAnn '52 Judith '55 Janet '63
- ZIMBELMAN Vern R (Pearl) ptr Pay 'N' Save Auto Cntr 2815 S Tudor Way 926-8352A Ch Roxanne '60 Carrie '62
- ZIMMER J J (Florence D) retired 1107 W 36th Av 928-7121A
- ZIMMERMAN Charles (Gloria) tchr Corvallis Rt 3 Bx 767-X@ 928-7890A
- ZIMMERMAN Charles Jr student Ore State Rt 3 Bx 767-X 928-7890A
- ZIMMERMAN Earl R emp Western Kraft Corp Rt 1 Bx 94-Jefferson
- ZIMMERMAN Henry (Gail) carp Bruce Vliet 3410 S Pacific (#27) 926-7366A
- ZINK James H (Ruby hsekpr James Covalt) retired 525 E 1st Av (#1)@ 926-1681A
- ZINK Lee Roy (Geneva) dryer grader Vancouver Ply 1445 N Pacific Hwy
- ZINK Ron J (Sally A ofc wkr OSU) emp Duraflake 220 E 14th Av 926-6748A Ch Nancy '67
- ZINK Vernon P (Rosetta C) bridge carp Linn Cty 422 S Hill@ 928-7850A
- ZINK Wallace R (Patricia D) wsm mgr Stokley Van Camp 1329 E Water 926-4807A Ch Steven '59 Pam '60 Cindy '62 Craig '63 Brenda '64
- ZIPSE Floyd A (Hazel) body & fender repr Merle Taylor Body Shop 2887 Hazel Dr-Lebanon
- ZIRCONIUM TECHNOLOGY CORP tubing William W Stephens pres 2120 S Pacific Blvd 926-7743A
- ZITO Fred F (Barbara Y) sls mgr plywood div Willamette Inds 1304 Sherwood Place@ 926-7801A Ch Vicki '57
- ZITO Pamela J emp Credit Bureau 1304 Sherwood Place 926-7801A
- ZOLOTOFF John (Donna Lee J) packing Albany Frozen Foods Rt 2 Bx 91-F@ 926-6424A Ch Terry '53 Connie '55 Denise '56 Timothy '57
- ZOLSKEY Leslie C (Helen) retired Rt 4 Bx 424-Z@ 924-5061A
- ZUHLKE Dennis L 1820 W 17th Av 926-3026A
- ZUHLKE Donald E Tangent 928-9991A
- ZUHLKE Harold A (Ruth R) clipperman Simpsons Plywood 1525 S Elm@ 928-7581A Ch Michael '51 Sondra '53
- ZUHLKE Herman O (Matilda H) retired 1600 S Walnut 926-1658A

Anderson Heating & Air Conditioning COMPANY
 438 W. QUEEN AVE. 926-6688 926-3344 926-2707

Cor. Third & Ellsworth

RANSOM & SMITH, REALTORS



Albany, Oregon

SEE US FOR LOANS ON REAL PROPERTY *** EXPERIENCED IN INDUSTRIAL SALES

Phone 926-5834

FARMS ★ HOMES ★ COMMERCIAL PROPERTIES

- ALBANY ALPHABETICAL LIST OF NAMES 303
- ZUHLKE James R (Mildred M) mill wkr Simpson Ply 3499 Earl Av 928-9051Δ
 - ZUHLKE Kristi student Linn Benton Comm Coll & wtrs Artic Circle #2 1820 W 17th Av 926-3026Δ
 - ZUHLKE Larry L 1525 S Elm 928-7581Δ
 - ZUHLKE Roy E (Jackie A) clipperman Simpson Ply 1820 W 17th Av 926-3026Δ Ch Brian '63
 - ZUMWALT Kimberly student U of O N Scenic Dr Rt 4 Box 385-Z 928-3083Δ
 - ZUMWALT Leslie C (Mary L tchr AUHS) supvr State Game Comn Rt 4 Box 385-Z N Scenic Dr 928-3083Δ Ch Lesli '53 Lori '53
 - ZUMWALT William F (LaDonna L) sponge plant Ore Met 1515 Chestnut 926-3596Δ Ch Terry A '62 Angela R '67
 - ZURCHER Pauline 2853 E Salem Av
 - ZWEIGART Rev C W (Muriel Fern) pastor Christian & Missionary Alliance 140 Dogwood Rd 926-4143Δ
 - ZWEYGARDT Melvin D (Janet tchr Calapooya Jr H S) Rt 3 Box 704-A 928-7844Δ
 - ZWIAZEK Z H (Elizabeth) USAF 1635 S Hill Ch Mark B '60



206 W. 1st Av.
926-1521

MEMBER
MULTIPLE
LISTING

3523 S. PACIFIC BLVD.

PHONE 926-6511

*Fashion
Florts, Inc.*

CUSTOM DRAPES
LINOLEUM
CARPET
FORMICA



PHONE 926-5881
RT. 1 BOX 471 - TANGENT

Rolland's MOBILE HOMES

HWY. 34 BETWEEN
CORVALLIS & FREEWAY



REGISTERED PROFESSIONAL ENGINEERS - COMMERCIAL & INDUSTRIAL
PHONE 926-4449
440 E. 1ST AVE.
ALBANY, OREGON

WARREN & BREWSTER CO.

"The Dairy With Their Own Cows"

Cooley's DAIRY

DRIVE IN STORE
& OFFICE
926-2902

ALBANY

PLANT
926-2890



ALBANY UPHOLSTERY CENTER

640 OLD PACIFIC HIWAY

926-1229



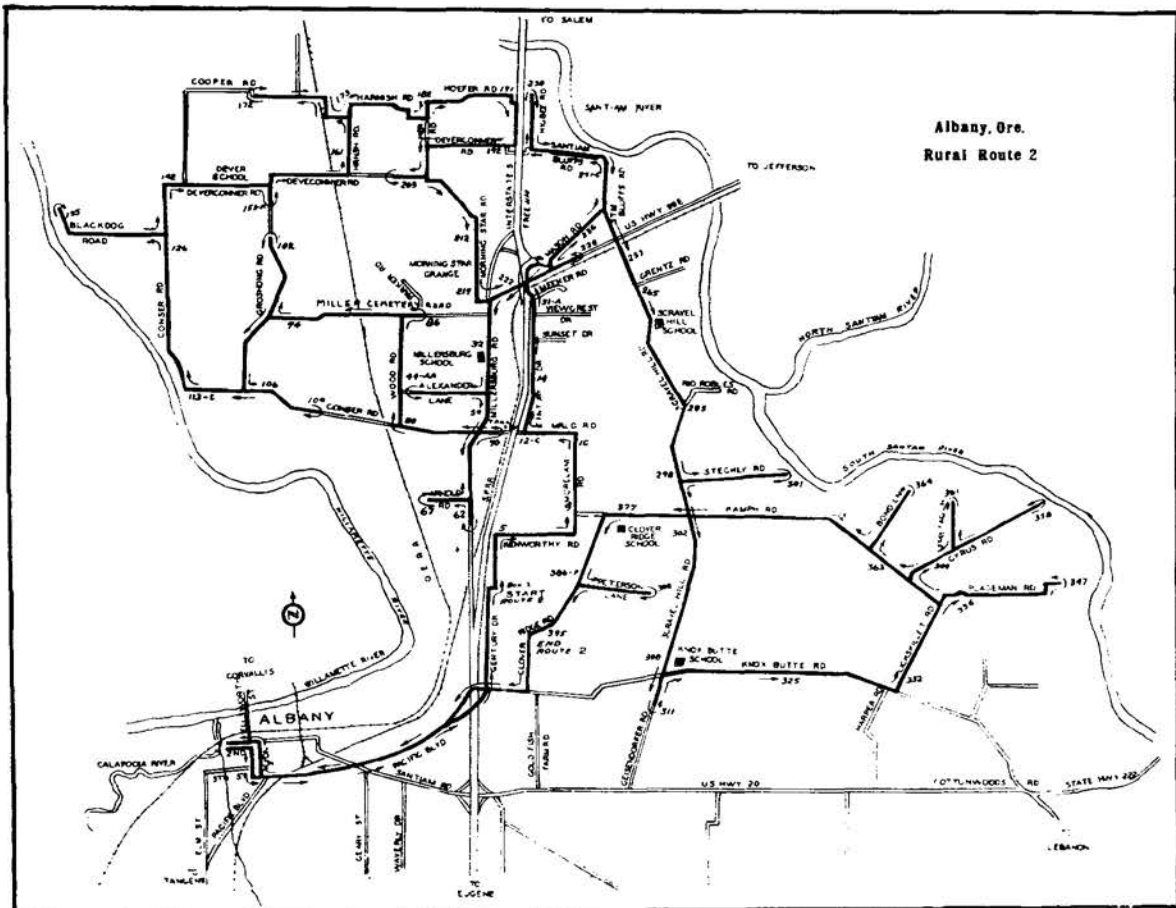
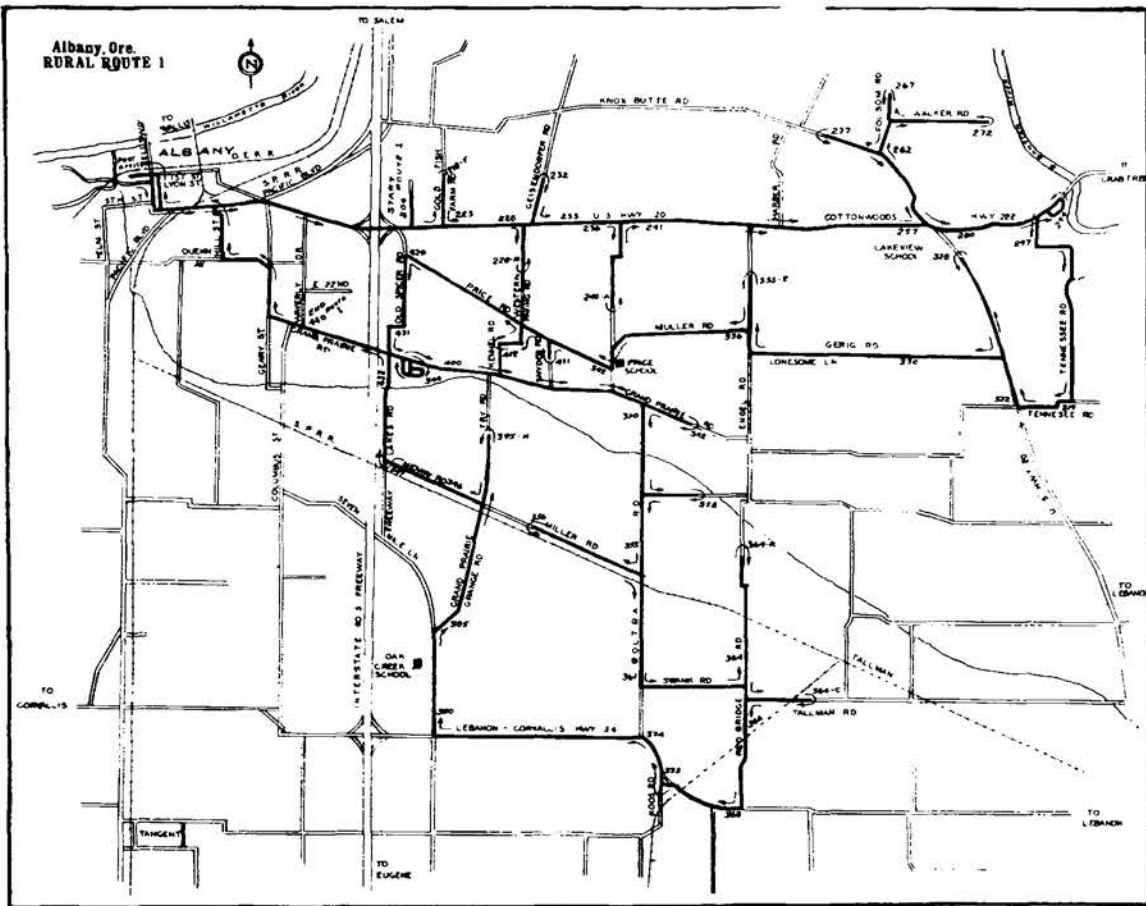

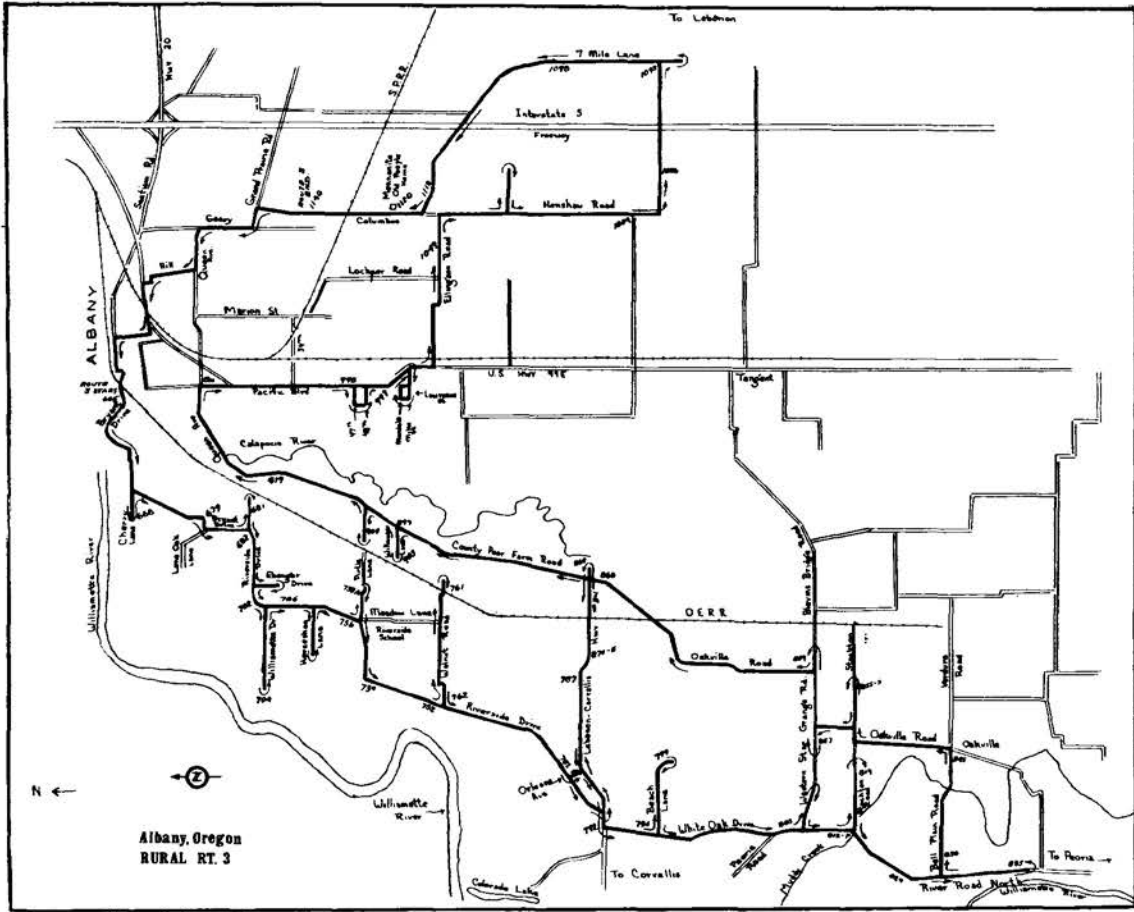

Albany, Oregon
RURAL RT. 3

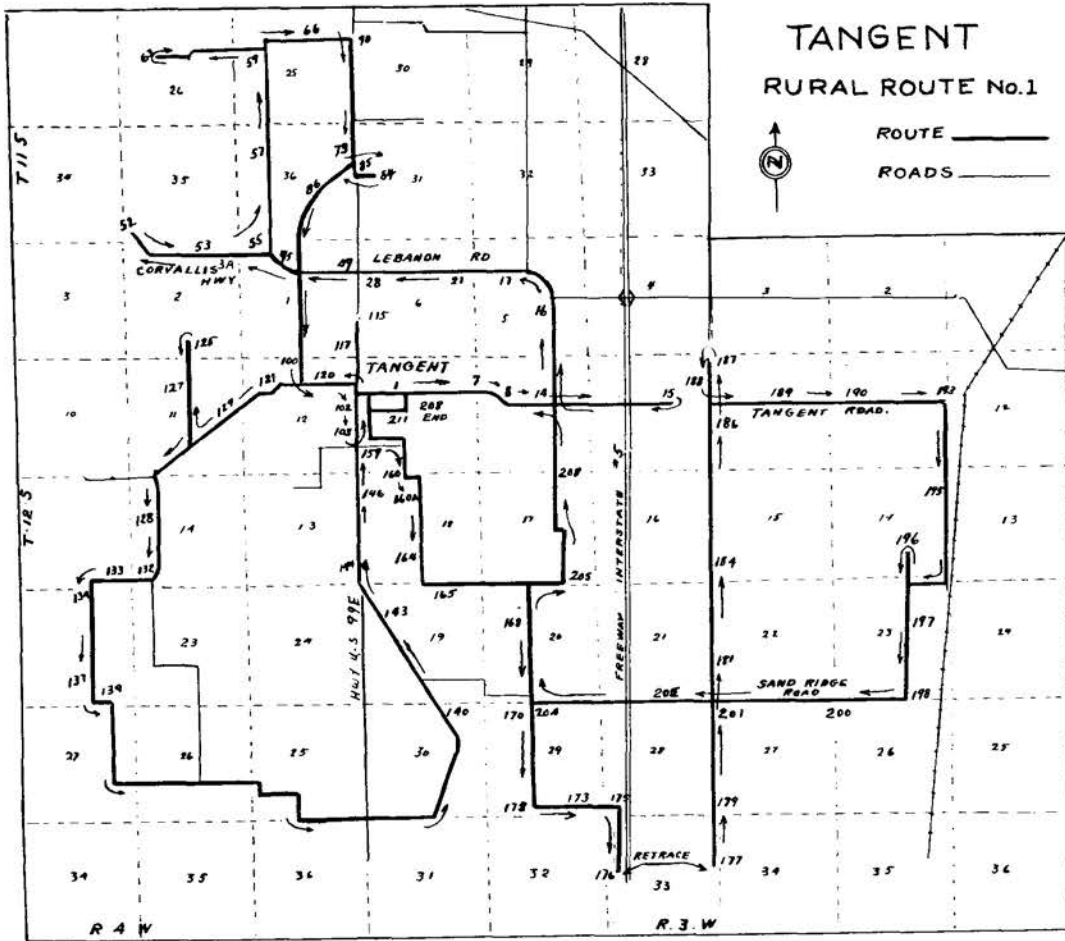

TANGENT
RURAL ROUTE No.1

ROUTE ———
ROADS ———

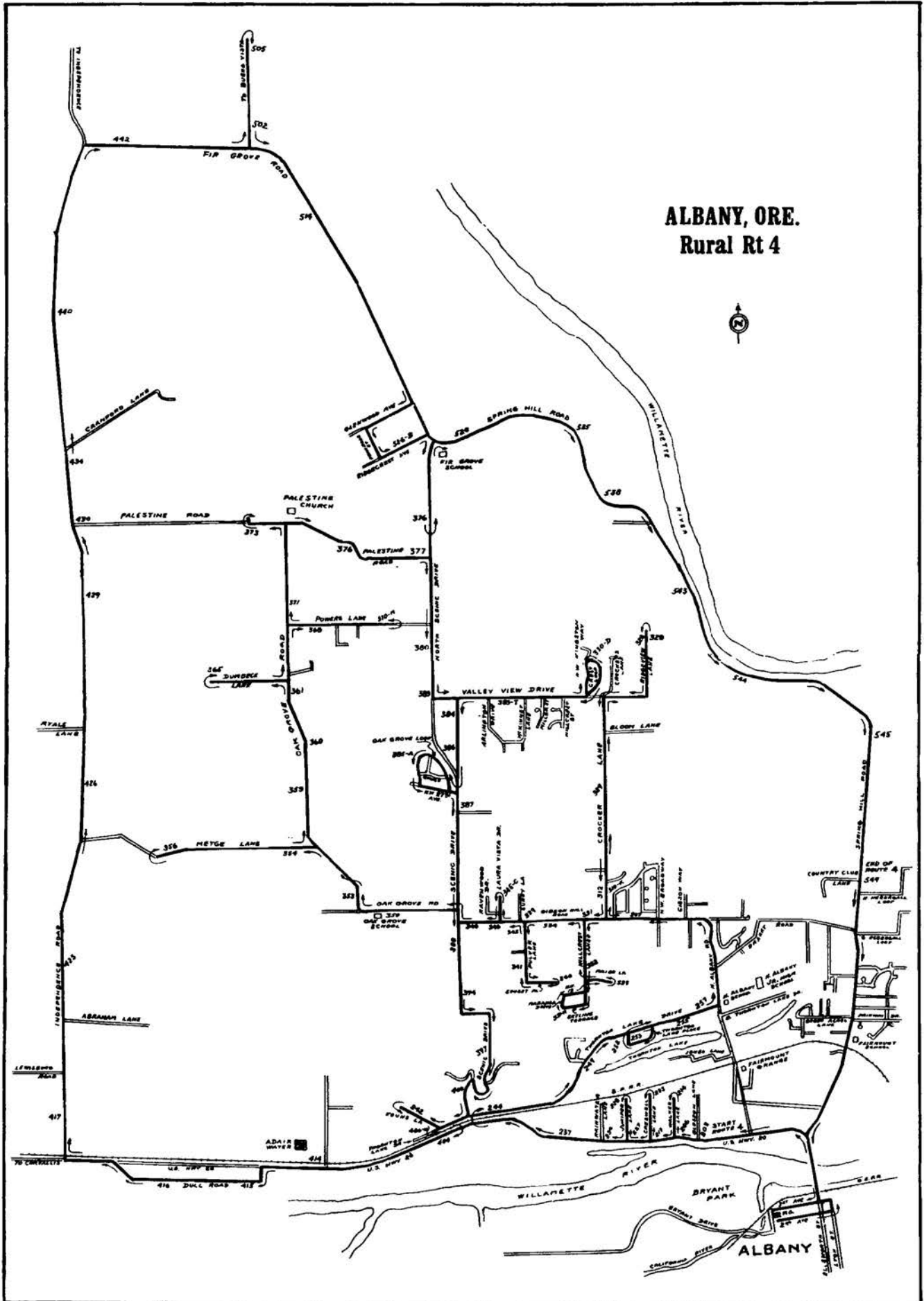

Between Freeway &
Corvallis on Hwy. 34

ROL-LAND TRAILER SALES

PHONE 926-4243

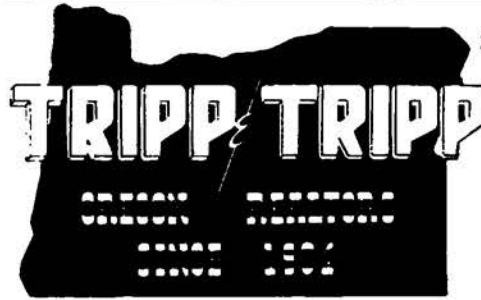

206 W. 1st Av.
926-1521

MEMBER
MULTIPLE
LISTING



G. L. & PEGGY BAUM
Owners
PHONE 928-7954

MILLERSBURG MARKET
& CHEVRON SERVICE STATION
Groceries • Meats • Fresh Produce • Gasoline
RT. 2, BOX 74
ALBANY, OREGON



PHONE 926-5881
RT. 1 BOX 171 TANGENT

Rolland's MOBILE HOMES

HWY. 34 BETWEEN
CORVALLIS & FREEWAY



Sease Painters, Inc.
Phone 928-8249
LIAL, DAVE & JACK
Owners
1410 Hop St., Albany, Ore.
• COMMERCIAL • RESIDENTIAL • PAINTING & PAPER HANGING

LOOKING FOR SOMETHING?

Find it Fast
in the

CLASSIFIED SECTION

COUNTER TOPS
CERAMIC TILE

802 E. 2ND



CARPETING
LINOLEUM

926-5379



SHIRLEY'S OREGON RESTAURANT

Rt. 3 - Box 1093-B - On Hwy. 34 & Freeway
PHONE 926-9077

FAMILY DINING - COMPLETE DINNERS - STEAKS & SANDWICHES



KEN SEAVY DISTRIBUTING COMPANY

LINN COUNTY BLITZ DISTRIBUTOR

PHONE 926-6313 203 NORTH JEFFERSON

P. O. BOX 621
ALBANY, OREGON



Reliable Prescriptions

Sundays & Weekdays
8:30 A.M. - 9:00 P.M.

Located in Richey's Market

ERVIN'S DRUG STORE

THREE REGISTERED PHARMACISTS
PRESCRIPTIONS - GIFTS - GREETING CARDS
1805 Santiam Rd. Pacific Blvd. & Santiam Rd.

PHONE

926-6078

Albany, Oregon



TO BUY OR SELL

REAL ESTATE

See A Member Of
**Albany Multiple Listing
Service, Inc.**

See Real Estate in Classified Section

Lee's
BEAUTY HUT

"Latest in Distinguished Hair Fashions"

D. L. "Lee" HANSEN, Owner

122 S. ELLSWORTH

926-2323

FREE ESTIMATES

FREE INSPECTION

MAIER ROOFING CO.



RT. 4 BOX 333X

P.O. BOX 623

HILLCREST LANE

928-8253

ALLEN ROLLAND'S

FUN CITY

BOATS - MOTORS

REINELL

RIVIERA

PERFORMER

VALCO

SMOKERCRAFT



MER CRUISER
STERN DRIVES

OREGON'S LARGEST REINELL DEALER

PARTS - SALES - SERVICE - NEW & USED

ACCESSORIES - SKI DOOS

DRIFT
BOATS
DORIES

Roll-Land Trailer Sales

TRAILERS

E Z LOADER - HOLSCRAW - DILLY

PHONE

926-4243

P. O. BOX 753

HWY. 34 BETWEEN CORVALLIS & FREEWAY

ALLEN ROLLAND'S

FUN CITY

BOATS - MOTORS

REINELL

RIVIERA

PERFORMER

VALCO

SMOKERCRAFT

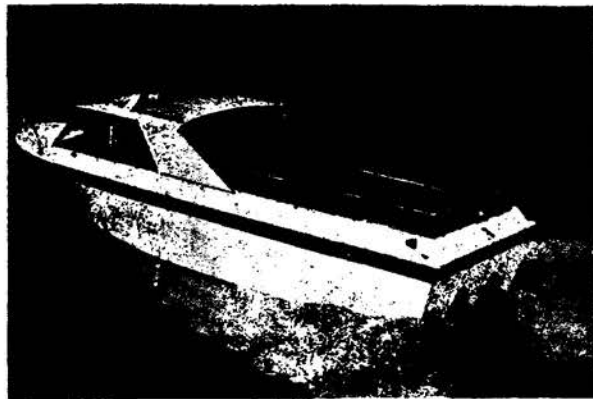

MER CRUISER
STERN DRIVES

OREGON'S LARGEST REINELL DEALER

PARTS - SALES - SERVICE - NEW & USED

ACCESSORIES - SKI DOOS

DRIFT
BOATS
DORIES

Rolland Trailer Sales

TRAILERS

EZ LOADER - HOLSCLAW - DILLY

PHONE

926-4243

P. O. BOX 753

HWY. 34 BETWEEN CORVALLIS & FREEWAY

ALBANY

OREGON

1969-70

**Street
and
Avenue
Guide**



Information in the Street & Avenue Guide is shown in the following order:

- (1) Street number and, in cases of apartments or office buildings, the apartment number or the room number.
- (2) Name of householder, business or profession.
- (3) The symbol ® denotes ownership of the home.
- (4) The telephone number as reported to the census taker. This is followed by the symbol Δ.

NOTE: AREA CODE 503

ZIP CODE 97321

**ADAM AV - EAST OFF HWY 99 E NORTH
(SUDELL TRACTS)** (0002)

3418 No Information
 3428 Herman Dan G® 926-7200Δ
 3437 Stutzman Emery L® 926-5741Δ
 3438 Hagerman Jack E® 928-9287Δ
 3447 Forkner Tom® 928-8925Δ
 3448 Keener Silas S. 926-6544Δ
 3448 Keener Deloras 926-6544Δ
 3534 Macomber Roger M® 928-7270Δ
 3471 Unton William R. 926-6573Δ
 3472 Bourgeois Omer J® 926-6427Δ
 3482 Smith Michael W
 3482 Huston Gary W
 3504 Dunagan Vernal Mrs®
 3505 Christiansen Viola E Mrs® 928-7556Δ
 3523 Aas Gilman L® 928-7903Δ
 3528 Newton Bruce O® 928-7937Δ
 3528 Newton Sharon 928-7937Δ
 3534 Brandel Elmer O® 926-1713Δ
 3539 Mecum Howard C® 926-3685Δ
 3540 Rand Myrtle E®
 3545 No Information
 3547 McCullough J E® 926-4857Δ
 3547 McCullough Dana 926-4857Δ
 3558 Stitzel Edgar A® 926-4360Δ
 3560 Collins Larry G
 3560 Nash Fremont D
 3571 Hamton Charles L. 926-5419Δ
 3588 Person Parnell O® 926-5338Δ
 3601 Fenn Ora H. 926-8054Δ
 3604 Strandt Gunether W Sr® 926-3762Δ
 3604 Strandt Gunether W Jr. 926-3762Δ
 3605 Hird Joseph P. 926-6627Δ
 3609 No Information
 3610 Clark Roy Lee® 928-9815Δ
 3611 Myers Donald W® 928-7702Δ
 3611 Rios Roxv. 928-7702Δ

AIRPORT RD (0004)

682 Lakeshore Lanes Inc 926-4631
 710 Dixon Ivan E® 928-7396Δ
 710 Rookard Marcle J. 928-7396Δ
 720 Kato Haruo® 928-7487Δ
 720 Kato Gary 928-7487Δ
 730 Halsey William J®
 840 Hamton Dollv M® 928-9100Δ
 840 Hamton Denny L. 928-9100Δ
 910 Bailey M Walden® 926-5087Δ
 920 Carroll Kenneth D. 926-5038Δ
 950 Heather Dale Mobile Park 926-3610
 950 SHEARER VICTOR W® 926-3610Δ

**ALBANY RD NORTH (GIBSON HILL RD)
NORTH OFF CORVALLIS HWY 20** (0007)

660 Peacock Clyde A® 926-2113Δ
 710 No Information
 730 Melhorn's Art Platine Serv. 926-4959Δ
 730 Melhorn Art. 926-4959Δ
 730 Brendle Jim® 926-7651Δ
 740 PROSA CURT B® 928-7559Δ
 820 Muller Wesley E. 928-3872Δ
 830 Dixon Ronald® 926-4514Δ
 832 Wilkins Melvin L® 926-6250Δ
 836 Murton Gary® 926-8072Δ
 838 Gilles Roger A. 926-7688Δ
 840 Hirte James A® 926-8449Δ
 845 Snider Donald SE. 928-7369Δ
 845 Snider Donald G. 928-7369Δ
 845 Roeske Averil S Mrs 928-7369Δ

846 No Information
 864 Poe Arthur® 926-6906Δ
 866 Kuhlman Ronald L® 926-6234Δ
 868 No Information
 904 Parker & Fitz Realty Inc 926-4474
 910 Parker Russell H® 928-3855Δ
 915 Vacant
 920 Dooley Reese R® 928-9470Δ
 942 Burch Robert J® 928-8332Δ
 1030 Morlan Duane V® 928-9732Δ
 1030 Morlan Dean® 928-9732Δ
 1030 Morlan Dale D. 928-9732Δ
 1035 Olsen George R® 928-3824Δ
 1035 Laughlin Rosella 926-5064Δ
 1086 No Information
 1120 Jensen Frank L® 926-4107Δ
 1120 Jensen Royce 926-4107Δ
 1124 No Information
 1205 North Albany Jr HS. 926-6073Δ
 1305 Maier Albert H® 926-2876Δ
 1305 Maier James R. 926-2876Δ
 1320 Fobar Mildred Mrs® 926-4549Δ
 1325 Marquess George W. 926-5482Δ
 1330 Jenness Vernon J® 928-3482Δ
 1335 Killin Douglas R® 926-6829Δ
 1350 PIERCE RICHARD F® 926-6274Δ
 1440 Hansen H E® 928-3643Δ
 1440 Hansen Mark A. 928-3643Δ
 No # Fairmount Grange Hall #252

ALCO ST NORTH - OFF FRONT ST (0012)

320 Antrim Marvin 926-8406Δ
 320 Antrim Marvin D. 928-9664Δ
 320 Arnold Donald N
 345 Dunran Cecil R
 400 No Information
 440 Reynolds Okev O® 928-7142Δ
 440 Reynolds James Lee 928-7142Δ
 533 Williamson Howard B® 926-2683Δ

ALCO ST SOUTH (0017)

1635 Dunshee John L® 928-9233Δ
 1640 Anderson William W. 926-1818Δ

ANNE ST - NORTH OFF HWY 20 (0022)

1000 Corbit Danny L. 926-6890Δ
 1010 Conley Brunk J. 926-5460Δ
 1015 No Information
 1020 Phillippi William E. 926-7922Δ
 1025 Schuh Walter D
 1030 Newton Victor C. 926-4739Δ
 1080 Faulkner Blaine A. 928-7404Δ

BAIN ST - NORTH OFF HWY 20 (0032)

1050 Nichols William J. 926-2150Δ
 2714 Steinhauser Fred C. 926-7046Δ
 2715 Vacant

BAIN ST SOUTH (0037)

610 Gleason Roval E® 928-3995Δ
 621 Verburg William® 926-4332Δ
 625 Southworth Paul E. 926-2166Δ
 625 Southworth James A. 926-2166Δ
 626 Fairerlieve Douglas S® 926-3458Δ
 634 Ziegler Jasper J® 926-4581Δ
 641 Under Construction
 644 Vacant

ALBANY ST. & AV. GUIDE 310

820 York Perry E® 926-8450Δ
 825 Lehman Chet. 928-9305Δ
 1035 No Information
 1100 No Information
 1110 Inlsrud Wesley D. 928-7746Δ
 1119 No Information
 1120 No Information
 2714 No Information
 2718 Radford Donald D® 926-4384Δ
 2719 Hoover William E. 928-3041Δ

BAKER ST NORTH (0042)

145 Gardner Plbr & Htz Inc. 926-2269Δ

BAKER ST SOUTH (0047)

E 1st Av & S Baker:

Crites Tire & Templeton Co 926-2402

E 1st Av & S Baker:

Templeton & Crites Tire Co 926-2402

110 A To Z Appliance Repr. 926-6101Δ
 145 Coronado Stone of Ore Inc. 928-3554Δ
 219 Lunn William J. 926-3107Δ
 223 Wasson Elsie M. 926-7326Δ
 231 Preever R R®
 231 Freeman Darrell W. 928-9528Δ
 231 Blackstad Adolph (#3)
 231 Rutherford Mildred M (#4)
 304 No Information
 314 Simmons Fern D
 334 Ore State Emp Dept. 928-3361Δ
 407 No Information
 408 Cook Roger 926-7084Δ
 409 Frazzini Rozella 926-4895Δ
 409 Frazzini Bob E. 926-4895Δ
 409 Frazzini Gene L. 926-4985Δ
 423 Warner Merle W® 926-3183Δ
 423 Scott A Elsie 926-6334Δ
 424 Willis Millard F (res)® 926-1904Δ
 434 Willis Millard F (ofc). 926-1904Δ
 524 Herman Clem Jr
 524 Murphv Isa V Mrs® 926-2339Δ
 524 Parlee V Wade® 926-2339Δ
 524 Parlee Neil R. 926-2339Δ
 532 Russ Perle G (#1)® 928-7021Δ
 532 Christman Vernon (#2). 926-7934Δ
 532 Douglas Sadie (#5)
 606 Hoskins Llovd
 606 Kunzelmann John J
 612 Green Lillian V. 928-9608Δ
 612 Sisson Phyllis M (#2). 928-8241Δ
 624 Dodson Rev J Franklin. 928-7542Δ
 624 Dodson Lydia. 928-7542Δ
 624 Dodson Martha C. 928-7542Δ
 627 No Information
 632 Vacant
 635 Neuschwander Kate M® 928-8465Δ
 635 Neuschwander Dale J® 928-8465Δ
 635 Menarev Dorothy. 928-8465Δ
 706 Stuart Joseph L® 926-3374Δ
 724 Prater Dovie (#3). 926-6805Δ
 729 Karstens O C® 928-9586Δ
 734 Wickman Frank E® 928-3556Δ

**BELDEN LANE - WEST OFF SPRING HILL
RD INTERSECTING WITH WALNUT RD
(NORTH ALBANY)** (0052)

810 Belden Zula Z. Mrs® 928-3520Δ
 820 Vacant

DITCH DIGGING & LEVELING
GRADING WITH SMALL CAT
CESSPOOLS & BASEMENTS PUMPED

Serving Linn County Since 1946
RAY'S SEPTIC TANK SERVICE

SEPTIC TANK SPECIALISTS

Commercial * Industrial * Residential
CONSTRUCTION... MODIFICATION... SEWERS INSTALLED



DRAIN LINES INSTALLED
ALL INSTALLATIONS APPROVED BY THE BOARD OF HEALTH

For Free Estimates Call Rt. #3, Box 893 Albany, Ore.
928-8331 County Farm Road

BELDEN (CONT.)
 840 Good Philip C. 926-1987Δ
 840 Good Donald. 926-1987Δ

BENTON PLACE - WEST OFF SPRING HILL RD (NORTH ALBANY) (0057)
 138 Cole Victor. 926-2160Δ
 138 Cole Patti A. 926-5202Δ
 138 Cole Pennv. 926-3449Δ
 138 Kessell Shirley E. 926-5202Δ
 139 Loeffler Wilhelm G. 926-1702Δ
 206 Johnson Walter H. 926-3837Δ
 207 Morgan Mike

BERNARD AV (IN SUDTELL TRACT) (0062)
 3437 Hueett Anna N. 928-3616Δ
 3437 Blitschke Evelyn B. 928-3616Δ
 3439 No Information
 3461 Cantrell Boyd. 928-7557Δ
 3480 Mathews Merle M. 928-3684Δ
 3481 Bailey Omar L. 928-8316Δ
 3489 Taylor Edward F. 926-8913Δ
 3489 Colbert Michael. 926-8913Δ
 3490 Semler Francis C. 928-8680Δ
 3490 Seibo Cora L Mrs. 928-8518Δ
 3491 Peters William F. 928-8595Δ
 3501 Hahn Edgar Sr. 926-3367Δ
 3501 Hahn Edgar Jr. 926-3367Δ
 3510 Kaiser Stanley H. 926-4748Δ
 3511 Park Woodrow J. 926-4362Δ
 3511 Park Merlyn W. 926-4362Δ
 3521 Penn Edward R. 928-8200Δ
 3530 Westover Robert A. 926-6441Δ
 3548 No Information
 3549 Vacant
 3550 No Information
 3570 Vacant
 3580 Bushman Jake W. 928-9682Δ
 3585 Collins David K. 926-2036Δ
 3585 Collins Charles R. 926-2036Δ
 3585 Collins Kathryn. 926-2036Δ
 3590 Pauley James H
 3595 Crume Fav Mrs. 926-3819Δ
 3596 No Information

BONNEY STREET (0072)
 1610 Clum Elmer F. 928-3489Δ
 1610 Clum Ted. 928-3489Δ
 1640 Wolford Jesse E.

BRADLEY ST SOUTH - WEST OFF COLUMBUS INTERSECTING WITH E 4TH ST (0077)
 408 Bostwick A R. 928-8207Δ
 425 Hartwie George. 926-4397Δ
 425 Hartwie Robert A. 926-4397Δ
 430 Brown Larry B. 926-2325Δ
 435 Goodwin Charles T. 926-1322Δ
 440 Ireland Darrel. 928-7632Δ
 445 Fox P Deane. 926-2387Δ
 450 Patapoff John J. 926-8202Δ
 455 Hahn William E. 926-4389Δ
 500 Fulford William
 502 Gilmore Rev Edson. 926-7266Δ
 505 Knight Leta M Mrs. 926-4860Δ
 515 Rants Clifford L. 928-9343Δ
 515 Raymond Gus
 520 Geister Meta D. 926-2321Δ
 530 Harkson Raymond P. 926-2309Δ
 540 Amco Electric. 926-6046Δ
E PACIFIC BLVD INTERSECTS
 832 Cook Joann M
 834 Fowler Gary W
 840 Blevins Don. 928-9895Δ
 840 Blevins Donald. 928-9895Δ
 848 Krutsinger Clayton A
 848 Krutsinger Karen M
 855 Durfee Elmer B. 926-4977Δ
 912 No Information
 914 Kirkpatrick Jerrv. 926-4138Δ
 924 Yoaklev Mae
SANTIAM ROAD INTERSECTS

BROADALBIN ST NORTH - NORTH OFF W 1ST AV (0082)
 127 Earles Club FOE. 928-9494Δ
 203 No Information

BROADALBIN ST SOUTH - S OFF W 1ST AV (0087)
1st & Broadalbin:
 Harris Dr R H (ofc). 928-9512Δ
 119 Rawlines Print-Lithoeranhine. 926-6141Δ
 120 Wards Auto Serv Dept
 121 Rawlins Stationers-Printers Inc. 928-3383
 124 Montomery Ward & Co. 926-1578Δ
 127 Ore Christian Endeavor (#1). 926-2161Δ
 127 Professional Serv Bur Inc (4). 926-5861
 131 Mode-O-Day. 928-9201Δ
 133 Ritchie Maurie Jeweler. 926-2055
 223 Lang Stuart S (ofc). 926-6008Δ
 225 Linn Benton Cty Escrow Co. 926-5878
 229 Northwest Natl Gas Co. 926-4253
 304 Pioneer Natl Title Ins Co. 928-3301
 306 Hurd Dr E Lew (ofc). 928-3223Δ
 306 Osberg Dr E (ofc). 928-3413Δ
 306 Paulson Dr J W (ofc). 926-2131Δ
 313 Richey's Market #2. 928-7221Δ
 507 Letourneau Roger M. 928-7514Δ
 519 PONTIUS H A 'PETE'. 928-9504Δ
 519 Russell Mabel E Mrs. 928-9504Δ
 526 Vacant

6TH AVENUE INTERSECTS
 607 Coole M R. 928-9538Δ
 612 Redman Madie
 624 Hermens Robert E. 928-7329Δ
 624 Hermens Patrick. 928-7329Δ
 624 Hermens Michael W. 928-7329Δ
 627 Hurley Jerald P. 926-7323Δ
 627 Kerr Glenn

7TH AVENUE INTERSECTS
 707 Snyder Duane T. 926-1265Δ
 707 Snyder Robert. 926-1265Δ
 714 Schwartz Clarence E. 928-8481Δ
 714 Schwartz Douglas. 928-8481Δ
 717 Rislev William S Mrs. 928-9369Δ
 724 Donlevy Paul A. 926-2807Δ
 724 McCoy Lilla O. 926-1671Δ
 724 Phillips Jay. 926-8485Δ
 731 BURCK WILLIS C. 928-3319Δ
 731 Burck Kenneth A. 928-9695Δ
 732 Dawson Stowell. 928-9329Δ

8TH AVENUE INTERSECTS
 804 Pacific Rendering Co. 926-1400Δ
 804 Michele George H Sr. 926-1400Δ
 815 St Mary's School. 928-7474Δ
 818 MC CORKLE JEAN A. 926-5658Δ

ALBANY ST. & AV. GUIDE 311
 818 McCorkle Danny. 926-5658Δ
 824 Larson Beverly. 926-6386Δ
 824 Ragan Marjorie. 926-6386Δ
 832 Capos Delbert R
 832 Anable Sherrv Lee (#4)
9TH AVENUE INTERSECTS
11TH AVENUE INTERSECTS
 1126 Martin's Radiator Service. 926-6616Δ
 1130 Valley Floorland. 926-3471Δ
QUEEN AVENUE INTERSECTS
 1705 No Information

BROADWAY NORTH WEST - GIBSON HILL ROAD (NORTH ALBANY) (0092)
 1609 Vacant
 1617 Axtell Claude. 926-3981Δ
 1705 Weinmaster John. 926-5697Δ
 1706 Reinhardt Bryson. 926-5776Δ
 1713 McNabb Mark D. 926-2587Δ
 1714 Cunnineham Sharon. 926-2779Δ
 1714 Carder Richard H. 926-2779Δ
 1721 Heninger Cecil L. 926-6687Δ
 1722 Wallulis Stanley G. 926-6946Δ
 1722 Wallulis Steve. 926-6946Δ
 1809 Riessen Albert E. 926-2798Δ
 1810 Dickinson Frank T. 926-4945Δ
 1817 Workinger Howard D. 926-4105Δ
 1818 Cambell Robert B. 926-3528Δ
 1825 BLUST MAX E. 928-7319Δ
 1825 Blust Karen. 928-7319Δ
 1826 Visminas Castmir. 928-9321Δ
 1903 Williams Liewelva P. 926-1710Δ
 1903 Chapman Dennis. 926-1710Δ
 1904 Fisher Victor L. 926-4555Δ
 1911 Ridinger Bruce L. 928-9024Δ
 1912 Miller David F. 926-6256Δ
 1919 No Information
 2007 Brooks Jerrv W. 926-3542Δ
 2015 Loeks LeRov G. 926-5020Δ
 2016 Stuart Robert. 926-6832Δ
 2020 Hanel Laurie C. 926-3194Δ
 2023 Cuvkendall James. 926-4721Δ
 2024 STILES KEN R. 926-6758Δ

BROADWAY SOUTH - RUNS S FROM W 7TH AV TO W 27TH (0097)
 705 No Information
 808 Seavy Ronald. 926-4563Δ
 810 No Information
 820 No Information
 822 No Information
 824 Sturtevant Clifford D. 926-3855Δ

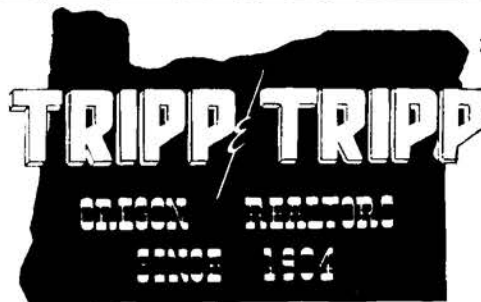

206 W. 1st Av.
 926-1521

MEMBER
 MULTIPLE
 LISTING



138 W. 7th

928-7606

ALBANY



556 Spring Hill Rd.

926-5281

ALBANY

ALBANY

ALBANY

ALBANY

ALBANY



PHONE 926-5881
 RT. 1 BOX 471 - TANGENT

Rolland's MOBILE HOMES

HWY. 34 BETWEEN
 CORVALLIS & FREEWAY



THE FINEST IN MEXICAN DINING
PEPE'S PLACE

804 CHICAGO ST. PACIFIC BLVD. & SANTIAM HWY.



MUSIC
 NIGHTLY

926-4676

"Complete Line Of Truck & Trailer Rentals"

COPENHAVER'S UNION SERVICE



902 E. PACIFIC

926-9000

ALBANY



HOLIDAY MOBILE HOME SALES

We Buy Used Mobile Homes - Extremely Low Prices
Hwy. 34-4 Miles East Of Corvallis
Rt. 3, Box 787B, Albany, Ore.

Phone 926-5561

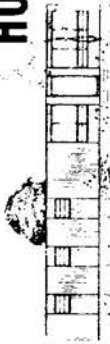

INDUSTRIAL WELDING SUPPLY, INC.

INDUSTRIAL & MEDICAL GASES - WELDING EQUIPMENT TOOLS - RENTAL & REPAIRS

Albany, Oregon

3415 S. Pacific Blvd.

PHONE 926-8686

SPORTSWEAR



2220 E. Pacific Blvd.
ALBANY

OPEN 9-9 EVERYDAY



SHOES



926-6067



TO BUY OR SELL

REAL ESTATE

See A Member Of
**Albany Multiple Listing
Service, Inc.**

See Real Estate in Classified Section

BROADWAY SOUTH (CONT.)

826	No Information	
828	Hoffman Larry	926-6297A
830	Pegg Charles Jr	926-6853A
832	Fordham Lauraine	
834	Snyder Gary D	926-7860A
835	Delta Improvement Corp	926-5311A
835	Hamm Edward B	926-5311A
836	Bruce John G	926-5357A
840	Orden Luther D	926-4087A
900	Abshire Fred	926-2851A
900	Abshire Eleanor	926-2851A
906	Lovell Norman K	926-2177A
906	Lovell Marsha	926-2177A
906	Lovell Melissa R	926-2177A
913	Groat Herbert	926-4854A
914	PALMER A E	926-7568A
925	JENKS JAMES W	926-8134A
1000	Disher Elton N	926-2982A
1000	Disher Richard Elton	926-2982A
1020	Stickney William A	926-7530A
1030	Cook Everett Mrs	926-5974A
1040	Wilson Loren E Mrs	926-9171A
1105	No Information	
1106	Mausser James E	926-4596A
1160	Ulevr Warren E	926-4123A
1200	Paul A Olin	926-2678A
1200	Paul Deidre	926-2678A
1215	Packard Elaine	926-7952A
1225	Kileen Terrv	926-4853A
1225	Kileen Marv	926-4853A
1225	Kileen Patricia	926-4853A
1235	No Information	
1260	Walker Leo F	926-3459A
1305	Lozan Forrest L	926-8495A
1310	Heins Raloh L	926-2843A
1311	Fish Una L	926-3492A
1313	Carroll Charles M	926-7670A
1317	Repetto Roger	926-1356A
1329	Hoffman Byron H	926-7563A
1330	Jern Dr John A (res)	926-3450A
1330	Jern Kenneth R	926-3450A
1408	Lanzsdorf Alice	926-8283A
1410	Clark Richard	926-3737A
1419	Beardslev Arch C	926-3913A
1420	Udolf Herbert	926-7945A
1429	Kerns Clyde M	926-2612A
1430	Kirk Lawrence	926-9439A
1435	WHITE DAVID P	926-8337A
1435	White Catherine Ann	926-8337A
1440	Rowson Larry E	926-3003A
1505	Gilmore Wauneta A Mrs	926-6062A
1505	Wester Letha M Mrs	926-5250A
1510	Fozlesong Cleo C	926-8180A
1510	Fozlesong James	926-8180A

1525	Gunter Joseph L	926-8501A
1530	Mennis Jack	926-8159A
1540	Bhanning Llovd H	926-2739A
1545	Shoemaker Ronald C	926-3269A
1610	Cezavske Donald B	926-3508A
1619	Haves Maude L Mrs	926-7492A
1640	Kine Clifford O (res)	926-5417A
1840	Ficq Joseph G	
1930	Beal Clara J Mrs	926-9817A
1950	Keuter Printing Co	926-3464
1950	KEUTER EDMUND H	926-3973A
1950	Keuter Dan R	926-3973A
1950	Keuter Sharon	926-3973A
2010	Kuhns Neal Paint & Body Shop	926-6966A
2010	Kuhns Neal N	926-6966A
2010	Kuhns Victor	926-6966A
2010	Jackman Lottie Z	926-6966A
2020	Hanel Kenneth	926-3194A
2030	No Information	
2040	Vannice Laura	926-3511A
2110	Mover Art L	
2120	Hvde Wavna E Jr	
2130	Stoddart George A	926-7277A
2140	Weber Betty W	926-2163A
2220	Thomson Gerald G	926-3922A
2220	Thomson Rov	926-3922A
2320	Leland Richard D	
2330	Leland Charles H	926-2170A
2340	Yancey Charlie W	926-9507A
2540	Dodele Pernal W	926-2380A
2540	Dodele William D	926-2380A
2620	Jarvis Alvin G	926-3450A
2620	Jarvis David A	926-3450A
2620	Jarvis Dale R	926-3450A
2620	Jarvis Steven D	926-3450A
2620	Jarvis William D	926-3450A
2620	Dowling Kenneth W	926-5950A
2630	Buerree Waymon A	926-2777A
2636	Fisher Ernest A	926-4043A
2690	No Information	

BURKHART ST NORTH - NORTH BETWEEN E 1ST AV & WILLIAMETTE ST (0102)

115	Carr Clyde	926-8215A
130	Tower Ronald B	926-5001A
210	Rhodes George E Jr	926-7251A
210	Rhodes Rodney	926-7251A
FRONT INTERSECTS		
320	Sargeant Dale H	926-9609A
405	No Information	
425	Gleason Rev Orion B	926-2120A
432	ROUSE LANNY G	926-3767A

ALBANY ST. & AV. GUIDE 312 BURKHART ST SOUTH - SOUTH BETWEEN E 1ST AV & HWY 20 (0107)

E 1st & S Burkhardt:		
	Roisen Duane E Commission	926-4231A
120	Kennedy William C	926-8357A
300	Pluemke Karl J	926-2580A
300	Pluemke Jean C	926-2580A
310	Peterson Nels H	926-8442A
310	Peterson Gary L	926-8442A
310	Peterson Kent D	926-8442A
320	Hanslovan Rubv	926-1851A
322	Wright John H	
324	Plattner Richard A	926-5005A
324A	June Hans W	926-6296A
325	BLAKE DAVID G	926-2853A
326	Rinne Richard W	926-1213A
328	Burwell Donald	926-3130A
330	LeVier A D Mrs	926-9549A
332	Mundt Doris Mrs	926-3739A
340	Bekkedahl Allen	926-7148A
345	Shaw Dockum A	
353	Chrisman Harry E	926-3478A
361	Stults Richard	926-6668A
401	No Information	
404	Wilson Lester J	926-3212A
405	McLavey Clyde L	926-3444A
410	Osborn Lotus C	926-9181A
419	Wisecup William C	926-3064A
420	Faulkner Douglas R	926-5366A
420	Frontz Carl H	926-7616A
435	Cole Lester O	926-5332A
E 5TH AVENUE INTERSECTS		
501	No Information	
507	Toney Charles E	926-1972A
575	No Information	
577	Newman Byron D	926-7506A
577	Newman Michael	926-7506A
605	Hunter Bruce	926-9517A
755	Marble Dr D Craig (ofc)	926-1975A
757	Berg Dr Eugene R (ofc)	926-3951A
807	Chapman Electric	926-1923
810	Mavfair Market	926-7335A
815	Hampton Irwin	926-8277A
815	Metro Vern H	926-3183A
816	Cornet 138	
824	State Farm Insurance	926-6665A
830	Mars Beauty Salon	926-4011A
833	Hinsv Larry C	
844	Cent-Wise Drug Store	926-5312
845	Stone Douglas E	926-7180A
850	Kutach Adolph G (ofc)	926-7013
850	Willamette Realty Inc	926-7013
855	Cowart L D	926-1756A
855	Cowart Barbara A	926-1756A
858	Scotty's Broiler	926-3687A
860	Waverly Barber Shop	926-5713A
870	No Information	
S CHICAGO INTERSECTS		
2705	SALMON MERRILL O JR	926-2408A
2709	Eszar Reese R	926-6483A
2709	Williams Bruce	926-6483A
2709	Williams Helen	926-6483A
2716	Lillie Vern A	926-3039A
2717	Ritchie Dr Douglas (res)	926-7929A
2804	Awbrey Jack E	926-5701A
2805	St John Raymond W	926-2959A
2805	St John Joyce Ann	926-2959A
2812	Sime Stanley L	926-4960A
2813	Schulze Louis H	926-3903A
2813	Schulze Karen	926-3903A
2900	Stanley Raymond A	926-3543A
2901	Lare David W	926-5375A
2901	Lare Dorothy J	926-5375A
2908	Taisev Lvie E	926-9408A
2909	Carter Floyd R	926-5430A
2909	Wulf Dorothy Mrs	926-5430A
2917	HOPE JERRY L	
2917	Brawn S Haven	926-1672A
2918	Steiner Larry J	926-4606A
3005	Ranta Dennis	926-3884A
3011	Williams Erdelv D	926-5453A
F 1st & S Burkhardt:		
	Atlantic Richfield Oil	926-4231A

CARTER'S FOOD & CECIL'S MEAT MARKET

GROCERIES • MEATS
FRESH PRODUCE
COLD BEVERAGES • FILM

1005 West Queen Ave.
Albany, Oregon PHONE 928-9326



Pacific Power & Light Co.

236 S. Lyon Street Albany, Oregon Phone 928-3311

Go ALL - ELECTRIC . . . The Modern Way to Better Living



PHONE
926-7013

WILLAMETTE REALTY, INC.

BRANCH OFFICES NEWPORT and EUGENE

850 BURKHART
ALBANY

CALAPOOIA ST SOUTH - S OFF W 1ST AV TO HWY 99E (0112)

- 200 Buerge Claude Constn Co Inc 926-6006Δ
- 225 Muller Hazel Mrs@ 928-3516Δ
- 225 Messner William
- 225 1/2 Murkin James..... 926-7341Δ
- 316 Mitchell R D
- 323 Vacant
- 324 No Information
- 331 Kellor Gail F..... 926-3243Δ
- 334 Vacant

- ### 4TH AVENUE INTERSECTS
- 404 King Darrel L..... 926-5475Δ
 - 404 King Vern
 - 404 Beard Joanna I Mrs (#1)... 926-1305Δ
 - 432 Beauchamp Ads
 - 432 Whitlatch Thelma Mrs (#2)... 926-2091Δ
 - 432 Albertson Garv (#4)..... 926-2328Δ
 - 432 Eggers Lee (#6)

- ### 5TH AVENUE INTERSECTS
- 522 Giedd Apartments
 - 522 Clark Ronald L..... 926-6152Δ
 - 531 Broders George H@..... 928-8104Δ
 - 531 Lee Jerry W (#B)
 - 532 Martin Joe Jr@..... 926-5110Δ
 - 532 Martin Marv..... 926-5110Δ
 - 532 Briese Virginia Marie

- ### 6TH AVENUE INTERSECTS
- 606 No Information
 - 620 No Information
 - 634 Tharalson Helen M..... 928-8627Δ
 - 634 Cooley Garv A..... 926-2887Δ
 - 634 Stamps Jennie (#3)
 - 634 Thomas Flora B (#4)..... 926-5015Δ
 - 710 Bikman George@..... 928-9618Δ
 - 710 Bikman Margaret..... 928-9618Δ
 - 717 Unger Ruth..... 926-6372Δ
 - 722 Oster Waldemar H@..... 926-5604Δ
 - 722 Senn Julia N Mrs..... 926-5604Δ
 - 724 No Information
 - 730 Young Gerald L..... 926-6319Δ
 - 739 Kiersey Douglas A@..... 928-9628Δ
 - 739 Dugan Donald F

- ### 8TH AVENUE INTERSECTS
- 808 Brudvig Donald W (res)... 926-2675Δ
 - 828 Hurd Dr E Lew (res)..... 926-3031Δ
 - 828 Hurd Susan..... 926-3031Δ
 - 828 Hurd David R@..... 926-3031Δ
 - 899 SMITH RONALD L@..... 926-2141Δ

- ### 9TH AVENUE INTERSECTS
- 900 Henderson City Park
 - 905 Fisher Marie E Mrs@..... 926-3264Δ
 - 905 Fisher Betty L@..... 926-3264Δ
 - 907 Chanut Lena@..... 926-2888Δ
 - 931 Morgan Goldie H@..... 926-2968Δ
 - 938 Blackburn Lilly E@..... 928-9610Δ

- ### 10TH AVENUE INTERSECTS
- 1013 Lane Walter K@..... 928-9762Δ
 - 1014 Starr Clarence@..... 926-5327Δ
 - 1014 Moss William H..... 926-5327Δ
 - 1024 Koontz Tomas V@..... 928-8291Δ
 - 1033 Small Wren F.E..... 928-7182Δ
 - 1034 Drake Clarence M@..... 926-3895Δ

- ### 11TH AVENUE INTERSECTS
- 1104 Mouser Calvin A..... 926-8298Δ
 - 1108 Clum John F..... 928-8636Δ
 - 1109 Enderly Albert M@..... 928-3574Δ
 - 1114 Jacob Charles E..... 926-6751Δ
 - 1118 Rolfe Leon
 - 1135 Jav Norris WR@..... 926-3376Δ
 - 1136 Leigh Gertrude@..... 926-3460Δ
 - 1136 Wadsworth Ruth
 - 1140 Cross W Kenneth@..... 926-2980Δ
 - 1145 Smith Mary H Mrs@..... 926-2419Δ

- ### 12TH AVENUE INTERSECTS
- 1205 Voss Lloyd W@..... 926-1433Δ
 - 1205 Voss Linda..... 926-1433Δ
 - 1206 Oster Floyd Jr@..... 926-6310Δ
 - 1213 Miles Merle A
 - 1213 1/2 Allen Bill
 - 1216 Fitzpatrick W L@..... 926-3574Δ
 - 1221 Walker LeRoy C@..... 926-4001Δ
 - 1226 No Information
 - 1229 ANDERSON GEORGE C@... 928-3598Δ
 - 1235 BLAKELY HAROLD D@... 928-8263Δ
 - 1236 KOK ALVIN J..... 926-3170Δ
 - 1240 ATKINS H BERTEN@..... 926-1641Δ
 - 1240 Atkins Elizabeth..... 926-1641Δ

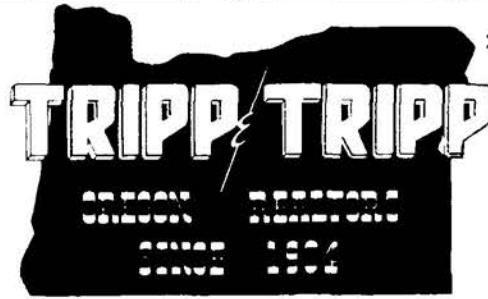

206 W. 1st Av.
926-1521

MEMBER
MULTIPLE
LISTING

- 1244 Wilkes Richard E@..... 926-6508Δ
- 1247 Westbrook Curtis L@..... 926-3851Δ
- 1254 Harker Elaine..... 928-9982Δ
- 1257 Boone Roy L..... 926-3405Δ
- 1257 Gruzett Catherine Betty

- ### 13TH AVENUE INTERSECTS
- 1310 Kuhn Karl J@..... 928-3416Δ
 - 1320 Aro James W@..... 926-4896Δ
 - 1325 BORQUIST WILLIAM B 'BILL' 926-8327Δ
 - 1325 1/2 Shenk Myron..... 926-2827Δ
 - 1330 Moser Kenneth W@..... 928-7504Δ
 - 1335 Peevey Joe B..... 928-7157Δ

- ### 14TH AVENUE INTERSECTS
- 1400 Jacob Marvin W..... 926-7336Δ
 - 1405 No Information
 - 1410 Hagan Elmer P..... 926-5217Δ
 - 1410 Hagan Danny..... 926-5217Δ
 - 1415 Barrard John E..... 926-1247Δ
 - 1420 Edwards Dean..... 928-3866Δ
 - 1425 Vinson Steve D..... 926-6405Δ
 - 1430 Snippen Roger..... 928-8131Δ
 - 1435 Carter Bill T..... 928-3252Δ
 - 1435 Carter Brian E..... 928-3252Δ
 - 1440 Fuller Clara Mrs@..... 928-8344Δ
 - 1445 Samard Gabriel C..... 926-4122Δ
 - 1450 Tackitt Dennis J..... 926-6241Δ

- ### 15TH AVENUE INTERSECTS
- 1515 Courtesy Corner Serv Sta..... 928-8264
 - 1515 Albany Heating Oil..... 928-8264Δ
 - 1629 Albany Floor Covering..... 926-3032Δ
 - 1639 Spudnut Shop..... 926-1877Δ
 - 1740 No Information

CEDAR LANE - WEST OFF SPRING HILL RD (NORTH ALBANY) (0117)

- 125 Wall Ine Mrs..... 926-4703Δ
- 140 No Information
- 165 Huston Clark E@..... 928-9248Δ

CENTER ST - SOUTH OFF HWY 20E 3100 BLK (LEHIGH ACRES) (0122)

- 1230 Collins Edward G@..... 926-1393Δ
 - 1230 Richards Wayne..... 926-1393Δ
 - 1235 Rich Donald R@..... 928-8412Δ
 - 1240 England Melvin L@..... 926-2022Δ
 - 1250 Roebuck Henry M..... 926-2698Δ
 - 1250 Roebuck Morris..... 926-2698Δ
 - 1255 Young K T..... 926-2621Δ
- ### E 13TH AVENUE INTERSECTS
- 1310 Fowler John E..... 926-5644Δ
 - 1325 McMackin Gerald E..... 928-7370Δ
 - 1330 Nelson David A@..... 926-4582Δ
 - 1330 Cathey John..... 926-4608Δ

- ### ALBANY ST. & AV. GUIDE 313
- 1330 Hinkhouse Craig R..... 926-4608Δ
 - 1330 Wilson Georee L..... 926-4608Δ
 - 1335 Brown Elva..... 928-7397Δ
 - 1340 No Information
 - 1350 Isaacson Garv L@
 - 1410 Vacant
 - 1420 Rowland Bernard A@..... 928-9542Δ
 - 1430 Griffin Ray M@..... 926-3271Δ
 - 1435 Miller Jack Trucking..... 926-2390Δ
 - 1435 Miller Jack C@..... 926-2390Δ
 - 1440 Harmier Darold K..... 928-8534Δ
 - 1455 Chasteen J E@..... 928-9423Δ
 - 1510 Knight D W..... 928-9452Δ
 - 1515 Speer Merwin H..... 926-7010Δ

CENTURY DR (0125)

- 811 Fullen Kenneth..... 928-7674Δ
- 817 Boyd John A@..... 926-8493Δ
- 835 Sullivan Billie P..... 926-5990Δ
- 1101 Carstensen Walter E
- 1101 Fritz Harold D
- 1101 McKinney Billy R
- 1101 Moreland Earl M@..... 926-2403Δ
- 1101 Owens Coy C
- 1101 Stewart Clarence E
- 1101 Stewart Dennis W
- 1197 Albany Trlr Court..... 928-8532Δ
- 1197 Hargan Delbert C@..... 928-8532Δ
- 1401 Neville Crane Serv..... 926-5883Δ
- 1431 Chisholm Oil Co..... 928-3210
- 1491 WHELCHEL JUNIOR
- 1535 Lovett Dallas W@..... 928-9766Δ
- 1745 Lawrence R C..... 926-7219Δ
- No # Burlington Robert A@..... 924-5551Δ

CHARLOTTE ST - NORTH OFF KNOX BUTTE RD (DRAPER'S SUBDIVISION) (0132)

- 105 Emhoff Edwart T
- 105 Emhoff Lolita
- 105 Emhoff Susan M
- 110 Irby Walter F@..... 926-4047Δ
- 115 Cook John M@..... 928-9129Δ
- 120 Bunting John F@..... 928-3808Δ
- 125 Averill Clod M@..... 928-7104Δ
- 130 Johnston Glen G..... 926-6518Δ
- 135 Wasson Garv..... 926-5393Δ
- 140 No Information
- 145 Stone Virgil C@..... 926-3312Δ
- 150 Nemchick Clair W@..... 926-1706Δ
- 160 Porter Grace@..... 928-9461Δ
- 160 Porter Larry..... 928-9461Δ

CASCADE DRYWALL AND INSULATION, INC.

PHONE 926-5243

P.O. BOX 782

ALBANY

1805 E. PACIFIC BLVD.
926-6415

NO 1 MCDANIEL'S
ARCTIC CIRCLE
DRIVE IN

NO 2
S. PACIFIC & QUEEN AVE.
926-6106

PHONE 926-4741

SUNSET MANOR
NURSING HOME

805 E. 19TH AVE.
ALBANY, ORE.

PHONE 926-3881
RT. 1 BOX 471 TANGENT

Rolland's MOBILE HOMES

HWY 34 WEST WHEN
CORVALLIS & FREEWAY



Shop: 255 E. Queen St.

SEPTIC TANKS - EXCAVATION - GRADING Barry's Construction

1425 Santiam Rd. Albany

926-3018



CHINESE & AMERICAN FOODS
BAMBOO TERRACE
 RESTAURANT & LOUNGE
 ALBANY 926-2294
 2732 E. PACIFIC BLVD.

WAVERLY MOTEL
 CLEAN & COMFORTABLE
 COLOR TELEVISION — GEORGE & MERLE BOARAS Owners
 2409 E. Pacific Blvd.
 Albany, Oregon
 7 FOOT BEDS
 Phone 926-2334

Sound 990 - Phone 926-3719
LOCAL NEWS 8 A.M. & 12 NOON
 2840 Marion **KRKT** MR. KRICKET Albany, Oregon

ALBANY MULTIPLE LISTING
TO BUY OR SELL
REAL ESTATE
 See A Member Of
Albany Multiple Listing Service, Inc.
 See Real Estate in Classified Section

CHARLOTTE (CONT.)
 200 No Information
 210 Keesee Walter B® 928-7114Δ
 215 Franklin Isabelle J
 220 No Information
 225 Brandt Christian L® 926-3549Δ
 230 Clark Ellis 926-2569Δ
 240 Franklin Dovy P® 928-7602Δ
 250 Albright Johnie J 926-6525Δ
 260 Bass Ronald R. 926-7002Δ
 270 Bena Donald T. 928-8305Δ
 300 Powell Charles
 300 Powell Charles R
 305 Patton Willard W® 926-6765Δ
 310 Feldtman Henry® 926-2028Δ
 315 No Information
 319 Kaldo Richard B. 928-7314Δ
 320 McCann Harl L. 928-8087Δ
 329 Vacant
 335 Frances Sue
 340 Dvorak Donald D® 928-7811Δ
 340 Dvorak Doane 928-7811Δ
 345 No Information
 350 Cordle Francis M®
 350 Cordle Evelyn A

CHERRY LN NORTHEAST - E OFF SPRING HILL RD (NORTH ALBANY) (0137)
 107 Kosebud C R® 928-9388Δ
 108 Arnett George W® 926-6153Δ
 113 Stocks Stephen® 928-9648Δ
 116 Tibbals Hal D® 926-4919Δ
 116 Tibbals Stephen C. 926-4919Δ
 116 Tibbals Toni. 926-4919Δ
 123 Frolik Robert J® 928-8277Δ
 124 Shaha Bruce C. 926-6786Δ
 131 Massey Joe F. 928-3475Δ
 131 Massey Peggy. 928-3475Δ
 132 Emmons Clarence S (res)... 928-9697Δ
 133 BAKER ROY C® 928-3166Δ
 140 Huddleston Glen H® 926-2420Δ
 147 Shephard John. 926-3012Δ
 148 Kern Otto J® 926-3301Δ
 155 Joseph Gerald L® 926-6413Δ
 156 Steelhammer John® 926-2436Δ
 204 Moore Dr H Dan (res)® 926-3240Δ
 211 STUERMER GEORGE H® 926-3240Δ
 211 Stuermer Susan M. 928-7159Δ
 212 Strode Gordon W® 928-7159Δ
 212 Strode Barbara. 928-7159Δ
 212 Strode Jeanette. 928-7159Δ
 219 Lovelace Ted P® 926-1947Δ
 220 Erb Richard D® 926-4510Δ

CHESTNUT ST - SOUTH OFF HWY 20 (0142)
 1210 Wells Leland
 1220 Gardner Thomas® 928-9434Δ
 1225 Harkins Mortan. 926-2479Δ
 1230 Servatius Emma® 926-7329Δ
 1235 Ferrante Mike J. 926-4146Δ
 1240 Miller Chriss S. 928-3411Δ
 1250 Larson Irvine R® 928-8553Δ
 1305 Dalsoglio Richard A® 928-9460Δ
 1310 Schulz Alfred. 928-7363Δ
 1315 Bennett Liv Mrs® 926-2395Δ
 1320 Hermansen Harold G® 926-1484Δ
 1325 Burcham W Houston® 928-3580Δ
 1330 Stoko William J. 926-2480Δ
 1335 Hammack Lial R® 928-9526Δ
 1340 Hanvey Bruce F® 926-6219Δ
 1345 Andersen Emil R® 926-1873Δ
 1350 Severson Milton J® 928-9451Δ
 1405 LaHodv Dale W® 928-8017Δ
 1410 Palmer George C® 926-3968Δ
 1415 Pyburn Jack W® 928-7108Δ
 1415 Pyburn Rick 928-7108Δ
 1420 McCarnish Ronald G. 926-4020Δ
 1430 Brovles Keith L® 926-5703Δ
 1435 Simonis Derald A® 928-7491Δ
 1440 Kruttsinger Karl V® 928-3214Δ
 1510 Nygaard Laverne O® 928-9442Δ
 1510 Alexander Pearl Mrs® 928-9442Δ
 1515 Zumwalt William F® 928-3596Δ
 1520 Givens Lawrence H® 926-4594Δ
 1540 Warner Neil O (res)® 926-3381Δ

CHICAGO ST NORTH - N OFF 1ST AV (0147)
 120 Garrett Bob L® 928-3685Δ
 125 Marges Edward J® 928-9430Δ
 130 No Information
 205 Wells Lonnie® 926-3849Δ
 210 Engel Arnold. 926-8006Δ
 210 Bunnell Marilyn. 926-7538Δ
 235 Richard Levi R®
 305 Sandquist Justus W® 926-4869Δ
 310 Steinbrink James C® 928-7100Δ
 325 Burt David L. 928-3434Δ
 330 Smith Lawrence S® 928-9590Δ
WILLAMETTE INTERSECTS
 405 No Information
 425 Lane Lawrence B® 926-5987Δ

CHICAGO ST SOUTH - S OFF 1ST AV (0152)
 100 No Information
 110 Haas Eldon L. 926-8039Δ
 115 Culbertson Lawrence J. 926-4604Δ

ALBANY SALVAGE
 We Buy & Sell Scrap Metal & Structural Iron New & Used
 E. E. LOTSPEICH Prop.
 RT. 3, BOX 921—ON OLD CORVALLIS HWY.
 ALBANY, OREGON PHONE 926-4323

ALBANY ST. & AV. GUIDE 314
 325 Gibbons Robert J® 926-7955Δ
 325 Gibbons Tim. 926-7955Δ
 335 Williamson L. P® 926-3106Δ
 353 Isom Charles R® 926-5484Δ
E 4TH AVENUE INTERSECTS
 416 No Information
 430 Grady Philio H® 928-3954Δ
 435 Barnett Walter L® 926-6538Δ
 440 Forester Jerome L. 926-7660Δ
 440 Conner James E
E 5TH AVENUE INTERSECTS
 503 Chowning Noel A. 928-7469Δ
 504 Russell Lela V Mrs® 928-9962Δ
 504 Sanchez Sharon Ann
 505 Grove LeVerne® 926-1895Δ
 505 Grove Stephan L. 926-1895Δ
 520 Bell Tommy G®
 534 Lebold Clefe F® 926-2896Δ
E 6TH AVENUE INTERSECTS
 600 No Information
 610 Phelps Robert® 928-7628Δ
 610 Phelps Dan® 928-7628Δ
 610 Phelps Julie. 928-7628Δ
 620 Choate Edna Mrs® 928-7467Δ
 640 Hart A V. 928-3660Δ
E 7TH AVENUE INTERSECTS
 705 Vacant
 715 No Information
E PACIFIC BLVD INTERSECTS
 804 Pepe's Place 926-4676
 822 Matthews Marv® 926-5075Δ
 822 Matthews Rav. 926-5075Δ
 829 Schulze Ralph W® 928-7170Δ
 829 Schulze Larrv. 928-7170Δ
 855 Vacant
 904 Cooke Rose H Mrs®
 1001 Conner Jim E. 928-8610Δ
 1003 Stangland Alvin. 926-3672Δ
 1005 Jefferson Bradley Clvde
 1007 Vacant
 1009 Vacant
 1011 Vacant
 1015 Vacant
 1017 Sisco Sina
 1019 Christensen Chris O
 1021 Vacant
 2910 Wright Ira L® 926-3625Δ
 2920 Haase Robert L. 928-9563Δ
 3001 Schrenk Benton C® 928-3826Δ
 3005 Chamberlain Laurence J® 926-4560Δ
 3105 STOCKTON SHIRLEY C. 928-8438Δ
 3106 Witt Delbert® 926-6367Δ
 3105 Schuler Emmett D® 928-8184Δ
 3106 Schuler John. 928-8184Δ
 3113 Bird Kenneth W® 926-3641Δ
 3114 No Information
 3121 Leedy Owen F. 926-1736Δ
 3121 Leedy Thomas. 926-1736Δ
 3122 Gutierrez Carlos® 928-7390Δ
 3122 Gutierrez Gloria J. 928-7390Δ
 3122 Gutierrez Marion C. 928-7390Δ
 3200 No Information
 3208 Garnica Ben M® 926-4388Δ
 3208 Gutierrez Manuel P. 926-4388Δ
 3209 Munroe John M. 928-9665Δ
 3216 Savaze Clifford J® 928-3961Δ
 3216 Savaze Richard W. 928-3961Δ
 3217 Lovelace Billie J. 926-4696Δ
 3225 Turner Jack D® 926-4056Δ
 3303 Rvers Darrell F. 928-3195Δ
 3303 Tweedale Ethel B. 928-3195Δ
 3304 No Information
 3311 Griffith Irwin H® 926-1864Δ
 3311 Broadwell Terry J. 926-1864Δ
 3312 Butner William S. 926-8019Δ

CIRCLE DR - NORTH OFF SPICER RD (0157)
 935 WINTER THOMAS G (#40)
 3501 Brown Vervl R. 928-8049Δ
 3505 Hedgers Frank C® 926-7083Δ
 3510 No Information
 3515 KUMMER DONN V® 928-8410Δ
 3525 Cheek Calvin D® 926-3557Δ
 3530 Steinbrink Jerry® 926-3886Δ
 3535 Scott John N® 926-3525Δ
 3540 Hersherberger Albert M® 928-3771Δ

Silver Flip Beauty Salon
 216 S. JACKSON 926-1688

WILSON & SMITH INSURANCE

LEONARD L. WILSON
COMPLETE INSURANCE COVERAGE

Cor. Third & Ellsworth

Phone 926-4291

Albany, Oregon

- CIRCLE DR (CONT.)
- 3545 SETTLEMIER KEN..... 926-7038Δ
 - 3545 Dolecheck Daniel K..... 928-3667Δ
 - 3550 Lute Claron Sr@..... 926-5470Δ
 - 3555 Brown E P Well Drie..... 926-2348Δ
 - 3555 Brown E P@..... 926-2348Δ
 - 3605 No Information
 - 3615 Hansen Dennis D@..... 926-4162Δ
 - 3615 Hansen Bernard D..... 926-4162Δ
 - 3620 Stevenson Donna M Mrs@... 926-3478Δ
 - 3625 Miller Truman V..... 928-3418Δ
 - 3630 Vacant
 - 3635 Ropp E C..... 926-1849Δ
 - 3635 Ropp Joseph..... 926-1849Δ
 - 3640 Sandouist Bill@..... 926-5394Δ
 - 3645 Barnes Milford A@..... 928-8491Δ
 - 3645 Barnes Sharon..... 928-8491Δ
 - 3650 Gannon Alice L Mrs@..... 926-2392Δ
 - 3655 Wirta William A@..... 928-9198Δ
 - 3661 MC MURDIE TOM..... 926-4674Δ
 - 3673 Houston Eunice L Mrs@..... 926-1922Δ

CITY VIEW PLACE - E OFF BROADWAY

- (0162)
- 1420 Hammericksen Dr ME(res)@ 928-3264Δ
 - 1420 Hammericksen Cheryl..... 928-3264Δ
 - 1420 Hammericksen Randall M..... 928-3264Δ
 - 1425 Keenan Thomas M@..... 928-8139Δ
 - 1430 Koos John C@..... 926-3195Δ
 - 1430 Koos Marsha..... 926-3195Δ
 - 1430 Koos Roger..... 926-3195Δ
 - 1435 MIKKELSON ROBERT H@... 928-9637Δ
 - 1440 Quay Willis E@..... 928-9295Δ
 - 1445 Haueer June R@..... 926-4185Δ

CLAY ST SOUTH - S OFF OLD PACIFIC

- HWY TO 4TH AV (0167)
- 225 Polasek Emik@..... 928-8404Δ
 - 230 Shields William H..... 926-5378Δ
 - 235 Jordan Gary K@..... 926-5444Δ
 - 240 Earlywine William E@..... 926-5743Δ
 - 245 Hubbs Donald C@..... 926-6248Δ
 - 300 Lehnherr John L@..... 926-1382Δ
 - 305 Wells Claude@..... 928-7387Δ
 - 305 Wells Albert C..... 928-7387Δ
 - 315 Crocker Dale C@..... 928-9372Δ
- E 4TH AVENUE INTERSECTS
E 8TH AVENUE INTERSECTS
- 810 No Information
 - 813 Harrison Glenn R..... 926-4680Δ
 - 815 Jurgens John R
 - 820 No Information
 - 830 Becker Emma L..... 926-7510Δ
 - 835 Tolleson Fred M..... 926-8289Δ
 - 840 Graves Hertha Mrs..... 928-3261Δ
 - 845 Lorenzen Ben..... 926-2108Δ
 - 845 Lorenzen James D..... 926-2108Δ
 - 855 No Information
 - 865 Anderson Louis M..... 926-5368Δ
 - 866 Hamilton Forest I@..... 926-2913Δ
 - 866 Hamilton Leonard..... 926-2913Δ
 - 880 Whitted Kenneth F Sr@..... 926-5968Δ
 - 895 Waller Everett C@..... 928-7060Δ

- E 9TH AVENUE INTERSECTS
- 1818 Draper Richard F@..... 926-4170Δ
 - 3110 MORELAND DONALD@..... 928-3772Δ
 - 3111 Carda Wayne G@..... 926-1333Δ
 - 3118 McCall H T@..... 926-5774Δ
 - 3121 Haight Floyd D@..... 926-2718Δ
 - 3126 Good Tillman A Jr@..... 926-4053Δ
 - 3131 Bailev Gene G@..... 926-4358Δ
 - 3206 Dunham Donald L..... 926-2426Δ
 - 3209 Dirrett Roy W@..... 926-5705Δ
 - 3214 Cook Fred H@..... 926-5277Δ
 - 3217 Thomas Ralph I..... 926-4897Δ
 - 3221 Randolph Cleo G@..... 928-9971Δ
 - 3222 Olson LaVern M@..... 926-3600Δ
 - 3222 Olson Garv..... 926-3600Δ
 - 3222 Olson Jeanne..... 926-3600Δ
 - 3308 Riehl James A@..... 928-7269Δ
 - 3311 Anderson Harold C..... 926-5456Δ
 - 3318 Hunt Robert R@..... 926-6629Δ
 - 3323 Gatchell John A@..... 926-6635Δ

CLEVELAND ST NORTH - N OFF E 1ST AV

(0672)



AL-RAY MOTEL



TRIPP TRIPP
OREGON REALTOR
SINCE 1934

206 W. 1st Av.
926-1521

MEMBER
MULTIPLE
LISTING

- 106 Daehnert Mabel R Mrs@.... 926-3217Δ
 - 130 Dirrett Jessie G Mrs@..... 928-7359Δ
 - 131 Winnes Richard D..... 928-7258Δ
- WATER AVENUE INTERSECTS
FRONT AVENUE INTERSECTS
- 329 Peebler Jack
 - 333 Barchv Robert H@..... 926-3477Δ
 - 333 Barchv Lindy D..... 926-3477Δ
 - 333 Barchv Scott..... 926-3477Δ

CLEVELAND ST SOUTH - S OFF 1ST AV

- (0677)
- 105 No Information
 - 110 Whitson James L..... 926-6330Δ
 - 116 Hammel Frank@..... 926-3703Δ
- SANTIAM ROAD INTERSECTS
- 407 Burns Dale W@..... 926-1271Δ
 - 409 Vacant
 - 411 Fairchild Gerald S..... 926-3773Δ
 - 415 Shaw Jack
 - 416 Vacant
 - 417 Christman Leonard E..... 926-7045Δ
 - 418 Grove Raymond L@..... 928-3461Δ
 - 418 Grove Jack@..... 928-3461Δ
 - 420 Mavor Lee C@..... 926-1854Δ
 - 422 Grove Auto Repair..... 926-3430Δ
 - 610 Atlas Life Ins..... 926-2405Δ
 - 620 Birchfield Appl & Htg..... 926-1374
 - 719 MC DANIEL LOUELLA@..... 926-6614Δ
 - 726 Nelson Marvin B@..... 926-5288Δ
 - 726 Nelson Arlene..... 926-5288Δ
 - 728 Nelson's Barber Shop

CLOVER RIDGE RD - NORTH OFF KNOX BUTTE RD

- (0681)
- 104 Knox Butte Grocery Str.... 926-2486Δ
 - 105 Johnson Rodney W..... 928-3473Δ
 - 105 Lovd Duane..... 926-2175Δ
 - 108 Palmer Gilfred A@..... 926-7534Δ
 - 116 Slater Michael N..... 926-7204Δ
 - 120 Rinier Lawrence O@..... 926-7534Δ
 - 132 Shinn Ray E@..... 926-5334Δ
 - 135 Karnosh Charles E@..... 928-7398Δ
 - 140 Gatchet Elmer E@..... 928-7151Δ
 - 210 Bonfield Lena M Mrs@..... 928-8656Δ
 - 215 Loveiov Lovd J@..... 926-3486Δ
 - 305 Fletcher Robert L@..... 926-6328Δ
 - 320 Labb Alfred L@..... 928-3609Δ
 - 330 Hinkhouse Cleo R@..... 926-3832Δ
 - 340 Clack Edna E Mrs@..... 928-8360Δ
 - 410 Sobolik Joe F@..... 926-6409Δ
 - 420 DeLair George C..... 928-9049Δ
 - 420 DeLair Judith A..... 928-9049Δ

- ALBANY ST. & AV. GUIDE 315
- 420 DeLair Thomas..... 928-9049Δ
 - 425 Vacant
 - 430 Grant Vernon M..... 926-3197Δ
 - 430 Grant L Marie..... 926-3197Δ
 - 450 Arnett James H@..... 928-8117Δ
 - 505 Freitag Alan L@..... 926-2571Δ
 - 505 Freitag Nancy A..... 926-2571Δ
 - 535 Wallace Arthur L@..... 926-1963Δ
 - 535 Wallace Jim A..... 926-1963Δ
 - 545 Holm Murl..... 926-5150Δ
 - 605 Krutsineer Bernard L@..... 926-4831Δ
 - 605 Krutsineer Karen..... 926-4831Δ
 - 625 Jarstad's House & Bldg Wrkr 928-8273Δ
 - 625 Jarstad Eldon W@..... 928-8273Δ
 - 640 Workman William L Jr@..... 926-3833Δ

CLOVERDALE DR - S OFF FAIRWAY DR (NORTH ALBANY)

- (0682)
- 130 Eereman Dr Donald G (res)@ 926-1378Δ
 - 130 Eereman Michael..... 926-1378Δ
 - 131 RICHARDSON C W 'WAYNE' 926-2789Δ
 - 131 Currier Cathy..... 926-2789Δ
 - 138 Wimer Donald L..... 926-1693Δ
 - 139 True Norval J@..... 926-1837Δ
 - 139 True Jack L..... 926-1837Δ
 - 146 FLOOD CHARLES M@..... 926-7388Δ
 - 146 Flood Charles F..... 926-7388Δ
 - 146 Flood Cynthia..... 926-7388Δ
 - 147 Stephens W W@..... 926-6656Δ
 - 147 Copeland Mark I..... 928-3039Δ
 - 154 Haseman Richard C@..... 928-3039Δ
 - 162 McKennon Larry D@..... 926-3362Δ
 - 220 No Information
 - 1236 Parsons Orvil L@..... 926-8262Δ

CLOVERDALE DR NORTHEAST - S OFF NE 13TH AV TO CLOVERDALE DR (NORTH ALBANY)

- (0687)
- 1135 Barrett John P@..... 926-5478Δ
 - 1203 Berlev Edward D@..... 928-7577Δ
 - 1203 Skle Robert L..... 928-7577Δ
 - 1221 Davis Wesley C..... 926-7683Δ
 - 1222 Chester Maurice E@..... 926-4997Δ
 - 1235 Phillins George@..... 926-6786Δ

COLUMBUS ST NORTH

- (0697)
- 105 Chronister P L..... 928-3427Δ
 - 125 Chase Fred E@..... 928-3427Δ
 - 235 No Information
 - 330 Hunter Raymond C@..... 926-5391Δ

IMAGINATIVE METALLURGY
ALBANY - BRIGHTEST SPOT IN OREGON'S FUTURE



P. O. Box 580
Albany, Oregon
97321

Telephone:
503-926-4281

PRECISE MELTING, CASTING AND TESTING OF REACTIVE METALS
OREGON METALLURGICAL CORPORATION

Third and Washington

Fisher
FUNERAL HOME
DAN ORDEMAN AND WALTER KROPP, PARTNERS

SINCE 1912

Phone 928-3349



PHONE 926-5881
RT. 1 BOX 471 - TANGENT

Rolland's MOBILE HOMES

HWY. 34 BETWEEN
CORVALLIS & FRIEWAY



"This Ad Worth 15% Discount On Material"
Custom Trim Shop
 926-5021
 1139 E. SALEM

NEUMAN'S GULF SERVICE STATION
 Gasoline • Auto Accessories • Tires • Batteries • Tune-ups
 Hwy. 34 & Freeway Rt. 3, Box 1089
 Albany, Oregon
 Phone 926-6804
Gulf.
U.S. SAVING STAMPS

Keuter PRINTING CO.
 1950 S BROADWAY
 PHONE 928-3464

"If It Can Be Printed, We Can Do It"

- Letterheads
- Business Cards
- Business Forms
- Wedding Announcements
- Mail Pieces
- Rubber Stamps
- Labels

TO BUY OR SELL
REAL ESTATE
 See A Member Of
Albany Multiple Listing Service, Inc.
 See Real Estate in Classified Section

COLUMBUS ST SOUTH - SOUTH OFF OLD PACIFIC HWY TO HWY 20 (0702)

225 Stevens Arthur EⓄ..... 926-7155Δ

245 Woodard Florence E..... 926-8347Δ

325 Martin Ephraim..... 928-7300Δ

330 Trover Rainh CⓄ..... 928-9745Δ

340 Matheson Wilson DⓄ..... 926-2878Δ

340 Matheson Edward E..... 926-2878Δ

345 Seventh Day Adventist Ch... 928-9555Δ

345 Smokers Dial..... 928-9555Δ

F 4TH AVENUE INTERSECTS

425 Waverly School..... 926-1425Δ

530 Harms William LⓄ..... 928-3201Δ

F PACIFIC BLVD INTERSECTS

812 No Information

830 Cruse Harvie L..... 928-7564Δ

830 Cruse Ralph G..... 928-7564Δ

835 Vacant

839 Borde Herbert OⓄ..... 928-3486Δ

845 Sandquist Carrol EⓄ..... 926-6132Δ

849 Lutz Theodore AⓄ..... 926-6252Δ

850 No Information

865 Utterback George MⓄ..... 928-3459Δ

E 9TH AVENUE INTERSECTS

905 Adamson Ira WⓄ..... 928-7854Δ

910 Lewis Wayne R

912 Knight Wanda

9124 Stafford Alex A..... 926-1938Δ

9124 Stafford Alice M..... 926-1938Δ

9124 Stafford Daniel P..... 926-1938Δ

914 Chamberlain Lena MrsⓄ... 928-9126Δ

915 Veal Robert LⓄ..... 928-7611Δ

915 Veal Robert Leslie..... 928-7611Δ

SANTIAM ROAD INTERSECTS

1840 Schoen Larry E

2621 Miller Clarence CⓄ..... 926-3221Δ

2709 McWilliams David NⓄ..... 928-8254Δ

2710 MILLER JOHNⓄ..... 926-5280Δ

2710 Miller Patricia M..... 926-5280Δ

2717 Morton Irvin WⓄ..... 928-8784Δ

2718 Foley Eugene PⓄ..... 928-8175Δ

2718 Foley Larry..... 928-8175Δ

2725 HOLLAND DON MⓄ..... 928-8895Δ

2726 HAINES JACK CⓄ..... 926-2921Δ

2803 Hobart Rev Arthur L..... 926-2629Δ

2803 Hobart Carev..... 926-2629Δ

2804 HEINS ROBERT JⓄ..... 928-3964Δ

2811 Stewart E F BobⓄ..... 926-4076Δ

2811 Stewart Jim..... 926-4076Δ

2812 Forsyth Carl D..... 926-6385Δ

2818 Cartv Charles MⓄ..... 926-3651Δ

2819 Bowers Wayne FⓄ..... 928-7842Δ

2819 McEachern Ronald..... 928-7842Δ

2906 Fellers Jack WⓄ..... 928-9186Δ

2907 Casper Owen SⓄ..... 926-3531Δ

2914 Hostetler Dick LⓄ..... 928-8405Δ

2915 Tannich Ted TⓄ..... 926-3001Δ

2922 Vandehev Norbert JⓄ..... 928-8178Δ

2922 Vandehev Beth..... 928-8178Δ

2922 Vandehev Ted..... 928-8178Δ

2923 Liddle Forrest DⓄ..... 926-5936Δ

3001 JOHANSEN ARCHER C..... 926-6147Δ

3008 Bork Melvin HⓄ..... 926-3811Δ

3008 Bork Richard T..... 926-3811Δ

3008 Stock Arleta M Mrs..... 926-3811Δ

3009 Husted Lady IⓄ..... 926-5979Δ

3009 Husted Lawrence D..... 926-5979Δ

3010 Marmon William B..... 926-5442Δ

3107 Tress Jack EⓄ..... 926-1472Δ

3108 Guzman EliasⓄ..... 926-2979Δ

3115 Durbin Rav WⓄ..... 928-3113Δ

3116 Cusic Marvin GⓄ..... 926-6806Δ

3121 No Information

3123 Osborn Rav EⓄ..... 928-9853Δ

3124 Francis William RⓄ..... 926-7373Δ

3201 Roberts Edward EⓄ..... 926-3211Δ

3202 White Bobby JⓄ..... 928-8425Δ

3202 White James R..... 928-8425Δ

3209 Johnson Frank HⓄ..... 926-3457Δ

3209 Johnson Jerry..... 926-3457Δ

3209 Johnson John..... 926-3457Δ

3210 Bash Doffis OⓄ..... 926-3153Δ

3217 MC INTYRE ROBERT KⓄ... 926-5428Δ

3218 Koos Renabel MrsⓄ..... 926-2601Δ

3305 Houser Kieffer RⓄ..... 926-2342Δ

3306 Reineccius Robert..... 926-6396Δ

3313 Vogt Gordon E SrⓄ..... 928-9013Δ

3313 Vogt Patricia A..... 928-9013Δ

3314 Schoen Erwin HⓄ..... 928-9498Δ

3620 PERLENFEIN RUSSEL CⓄ... 926-1736Δ

3630 Collins NvalⓄ..... 926-5295Δ

3630 Collins Joe..... 926-5295Δ

3630 McConnel James L..... 928-9942Δ

3720 Stuve John M..... 926-8247Δ

3730 Martin F L..... 926-6726Δ

3730 Martin F Lee..... 926-6726Δ

3730 Martin RichardⓄ..... 926-6726Δ

COTTONWOOD LANE - NORTH OFF GREEN ACRES LANE (NORTH ALBANY) (0707)

1110 McClain Ruth MrsⓄ..... 926-3309Δ

1117 Goff Thomas NⓄ..... 926-1945Δ

1120 SHOOK EARL BⓄ..... 928-3231Δ

COUNTRY CLUB LANE - S OFF NW 17TH AV (NORTH ALBANY) (0712)

108 Follett PaulⓄ..... 926-4889Δ

109 Wilson Kenny WⓄ..... 926-5126Δ

LARRY L. BARCLAY
BARBER SHOP
 NEAT & COURTEOUS
 LARRY L. BARCLAY, Owner
 928 ELM ALBANY, OREGON

ALBANY ST. & AV. GUIDE 316

116 NEWTON ROBERT TⓄ..... 928-7828Δ

117 RITCHIE MAURIEⓄ..... 926-2524Δ

118 Sears Roebuck & Company... 926-7728Δ

124 Christie John JⓄ..... 926-7027Δ

125 DRUSHELLA FLAVIN EⓄ..... 926-1846Δ

125 Drushella Susan..... 926-1846Δ

132 Cobb E T..... 928-7989Δ

132 Cobb Candace..... 928-7989Δ

140 O'Kain Charles RⓄ..... 928-3542Δ

140 O'Kain Charles R Jr..... 928-3542Δ

148 Howard Eric AⓄ..... 926-6567Δ

155 Spring Hill Country Club..... 926-6059

156 STODDARD WAYNE GⓄ..... 926-4788Δ

172 Bvers Ellis MⓄ..... 926-2618Δ

172 Bvers Beverlv LⓄ..... 926-2618Δ

220 Fisher Nancy T MrsⓄ..... 928-7325Δ

220 Smith IantheⓄ..... 928-7325Δ

225 Chambers Hazel W..... 926-2563Δ

230 BOYER DON LⓄ..... 928-9413Δ

230 Bover Barbara..... 928-8400Δ

235 EGBERT DONALD HⓄ..... 928-3468Δ

235 Erbert Marcia..... 928-3468Δ

240 Wimer Lyle LⓄ..... 926-3365Δ

240 Wimer Diane MⓄ..... 926-3365Δ

240 Wimer Sandra KⓄ..... 926-3365Δ

245 McReynolds Rex GⓄ..... 926-3307Δ

250 Ennis Mabel L..... 926-2856Δ

250 Martin Harold L..... 926-2856Δ

255 TAYLOR MERLE FⓄ..... 926-2489Δ

255 Blasen Stephen R..... 926-2489Δ

COUNTRY VILLAGE LOOP RD (0715)

173 Schneider John..... 926-8367Δ

173 Arnold Robert M Jr..... 926-1845Δ

174 Howard Rav

174 Sanderson Tom..... 926-6270Δ

175 Soehl Lorretta..... 926-7959Δ

178 Jost Rev Marvin..... 926-4106Δ

178 Cathen John A..... 928-8513Δ

187 No Information

189 Walker William T..... 926-3961Δ

261 Shirley Joseph W..... 928-7250Δ

261 Shirley Joseph W II..... 928-7250Δ

264 Davies Patricia Mrs..... 928-7604Δ

265 CHADWICK W ALLEN..... 926-5973Δ

268 Gilchrist Thurston P..... 926-5666Δ

268 Gilchrist Thurston P II..... 926-5666Δ

272 Quinn John P Jr..... 926-2134Δ

272 Billines William

275 Beckett Jon..... 926-7034Δ

276 Rohrbough Dr Jack D (res)... 926-2758Δ

279 Smith Ivan B..... 926-5489Δ

312 Linkous Gary A..... 926-6980Δ

316 Hews Richard D

316 Lilienquist Eric A

341 Watkins Donald R..... 926-7639Δ

344 Tedlock C P Mrs..... 926-4920Δ

345 Rea Gary F..... 926-5040Δ

347 Schneider Thomas A..... 926-7830Δ

348 Walter Dr H M (res)..... 926-4890Δ

349 Garrison Ed..... 926-6257Δ

353 Covev Belva Mrs..... 926-2844Δ

355 Adcock Frank N..... 926-6817Δ

357 Taylor John N..... 928-7260Δ

357 Taylor Michael J..... 928-7260Δ

359 No Information

361 Andrews Robert F..... 926-4773Δ

363 Vacant

COX STREET (0717)

810 Owen Richard EⓄ..... 926-5173Δ

820 Gardner Albert C..... 928-8912Δ

820 Gardner Bvron..... 928-8912Δ

825 Wheeler Louis LⓄ..... 928-3198Δ

835 Deming JoannⓄ..... 926-2165Δ

845 Wazener LorenⓄ..... 928-8430Δ

855 Lenkeek Art..... 926-6723Δ

CRESCENT DRIVE (0722)

1136 ALEXANDER PHILLIP N..... 926-1729Δ

1148 McClain Gary GⓄ..... 926-2027Δ

1202 Witbeck Fov DⓄ..... 926-5183Δ

1202 Witbeck Janis Ann..... 926-5183Δ

1205 McDonald Richard MrsⓄ... 926-2178Δ

BOWLING FUN FUN FUN
LAKE SHORE LANES, INC.
 682 AIRPORT RD. 926-4631



Oregon Truck Sales, Inc.

P. O. Box 648

* AUTHORIZED DEALER *
DETROIT DIESEL ENGINES

Hwy. 20 At Freeway 5
Phone 926-2285



206 W. 1st Av.
926-1521

MEMBER
MULTIPLE
LISTING

- CRESCENT DR (CONT.)**
- 1214 Young Donald E@ 928-9623Δ
 - 1215 ALLMON HULON D 928-3120Δ
 - 1215 Allmon Joyce Ann 928-3120Δ
 - 1215 Ferguson Florence@ 926-3358Δ
 - 1225 TIBBETTS KIRK@
 - 1226 Holman Thomas C@ 926-3840Δ
 - 1226 Holman Brian 926-3840Δ
 - 1235 Haig Robert J@ 926-3959Δ
 - 1242 Dahl Robert E@ 928-9639Δ
 - 1242 Dahl Richard A 928-9639Δ

- CREST PLACE (0727)**
- 1920 Gaslin Gilbert G@ 926-2776Δ
 - 1920 Gaslin Bobby G 926-2776Δ
 - 1922 Colbert Lendle J@ 926-8974Δ
 - 1924 Moser Colman C 926-1892Δ
 - 1926 Peterson Elmer C 926-3110Δ

- CRITTFNDON ST - BETWEEN W 15TH & 17TH (0732)**
- 1530 Douglas Don C@ 926-4663Δ
 - 1540 Moses Ida M Mrs@ 926-4025Δ
- W 16TH AVENUE INTERSECTS**
- 1609 Schulze Leonard J 926-5491Δ
 - 1617 Rodgers John 926-7345Δ
 - 1618 Vandenburg Frank H@ 928-8630Δ
 - 1620 Spriggs Dorsel F@ 926-5618Δ
 - 1639 Doty Curtis M Mrs 926-2198Δ
 - 1640 Moody Genevieve Mrs@ 928-7119Δ
 - 1804 Greene Donald L 926-6776Δ

- CURTIS ST - NORTH OFF KNOX BUTTE RD (0737)**
- 116 Juhnke Wilbur W@ 926-2623Δ
 - 117 No Information
 - 120 Jackson Leon
 - 121 No Information
 - 123 No Information
 - 125 Davis Rosalie
 - 127 Trembley Mike D 928-3447Δ
 - 130 Underwood Violet@ 928-3448Δ
 - 130 Underwood Walter M 928-3448Δ
 - 130 Bridgman Verlie
 - 131 C. Stoe Karen D 926-3805Δ
 - 131 Smith Sandra Lee 926-3805Δ
 - 139 Hash Tom H@ 926-5957Δ

- DAI F SOUTH (0740)**
- 1040 Pace's Auto Service 926-6621Δ

- DAVID AV - EAST OFF N HWY 99E (SUDELL TRACTS) (0742)**
- 3510 Vacant
 - 3516 Vacant
 - 3519 Cummins Norval H@ 928-3552Δ
 - 3520 Vacant
 - 3521 Vacant
 - 3524 Vacant
 - 3529 Carter James A@ 926-3636Δ
 - 3529 Carter Kenneth 926-3636Δ
 - 3529 Carter Richard E 926-3636Δ
 - 3530 No Information
 - 3539 Hickman Delvin T 926-5663Δ
 - 3548 Alberts George R@ 926-1455Δ
 - 3548 Alberts Linda K 926-1455Δ
 - 3550 Carpenter Charlie@ 928-7178Δ
 - 3550 Crocker Everett L 926-7235Δ
 - 3552 No Information
 - 3579 Fisbeck Richard O@ 926-6771Δ
 - 3580 Delaney Andrew P 926-5377Δ

- DAVIDSON ST NORTH - N OFF WATER ST (0747)**
- 111 Warner James C 926-5140Δ
 - 311 Herriage Virginia 926-8020Δ
 - 311 Horn Ray 926-8020Δ
 - 405 Riley Gale L 926-1339Δ
 - 410 No Information
 - 440 Middlestadt Roger 926-5352Δ
 - 550 Vacant

DAVIDSON ST SOUTH - N OFF OLD PACIFIC HWY (0752)

- 210 Antrim Kenneth W@ 926-6917Δ
- 220 Redford Wilbur F@ 926-3423Δ
- 225 Woods Billy R 926-7208Δ
- 235 Tomokins Barbara J 926-7387Δ
- 240 Christensen Harold M 926-2722Δ
- 240 Christensen Christine 926-2722Δ
- 245 Bass Vonn C@ 926-5734Δ
- 300 Pierce Edna 926-2322Δ
- 305 Lund Alfred G@ 926-1731Δ
- 310 Thomas Robert J@ 926-1324Δ
- 315 Bidwell Virlean F Mrs@ 928-3154Δ
- 325 Knofer Lester C@ 926-3004Δ

E 4TH AVENUE INTERSECTS E HWY 99 INTERSECTS

- 625 Satrom Mike (#32) 926-7558Δ
- 725 Waverly Plaza Apartments 926-3580Δ
- 725 Grimm Edward S (#2)
- 725 Thaver Terry (#21)
- 725 Huckleba Ellis J (#24) 926-3580Δ
- 725 Valley A Steven (#26) 926-3268Δ
- 725 Angel James (#27) 926-6842Δ
- 725 Gunn Flood (#29) 926-3580Δ
- 725 Ireland Loretta G (#31)
- 725 Ireland Ronald L (#31)
- 725 Simson Robert B (#33) 926-2469Δ
- 725 Kern Bob (#35) 926-6506Δ
- 725 Collins Rose (#36) 928-7519Δ
- 725 Collins Shirlev (#36) 928-7519Δ
- 725 Angove Irving L
- 725 Shields Ronald 926-5781Δ
- 725 Stauffer Ed 926-4129Δ
- 725 Sulter Ray W 928-3636Δ
- 755 Cate Clair Thomas (#2) 926-3815Δ
- 755 Hensal Glenda (#3)
- 755 Wilson Archie E (#4) 928-8647Δ
- 755 Shelby Don (#6) 928-7527Δ
- 755 Stafford Dan (#8)
- 755 Kendall Dale (#9)
- 755 Sprague Ruth R (#10) 926-3364Δ
- 755 Ivie Beverly (#11) 928-9348Δ
- 755 Farmer Robert (#13) 926-8579Δ
- 755 Scuh Samuel (#13) 926-8579Δ
- 755 Stefek Jerry (#15)

E 8TH AVENUE INTERSECTS

- 810 Landis Glen 926-7832Δ
- 820 Brasuell William F@ 926-4607Δ
- 825 Burkhardt Robert M@ 926-2368Δ
- 825 Burkhardt Robert LeRoy 926-2368Δ
- 830 Rathburn Otis L@ 928-7562Δ
- 830 Rathburn Leland R 928-7562Δ
- 835 Scott Emmett E@ 928-7483Δ
- 840 Heinis Gilbert J@ 928-3282Δ
- 840 Heinis Dale 928-3282Δ

ALBANY ST. & AV. GUIDE (0752)

- 845 Masse Victor J@ 928-7222Δ
 - 850 Davis John L@ 926-1674Δ
 - 855 Griffith Thomas W@ 926-4828Δ
 - 860 Hill Gordon L 926-7650Δ
 - 865 Adams A C
- E 9TH AVENUE INTERSECTS**
- 915 No Information
 - 925 Happy Motors 926-2994Δ
- SANTIAM ROAD INTERSECTS**
- 3110 Oswald Robert L@ 926-3259Δ
 - 3300 Under Construction
 - 3310 Massie John W 928-8597Δ

DENVER PLACE (0757)

- 2420 Baxter Keith G 926-6698Δ

DENVER ST NORTH - N OFF E 1ST AV (0762)

- 121 Bales Robert L@ 926-4840Δ
 - 130 Winn F D@ 926-2520Δ
 - 130 Winn Diane 926-2520Δ
 - 135 McDaniel Willard@ 926-6692Δ
 - 135 Stone Lloyd D@
 - 205 Smith Walter J 926-3995Δ
- WATER AVENUE INTERSECTS**
- 245 Croissant Ida M Mrs@ 926-3539Δ
- FRONT AVENUE INTERSECTS**
- 310 Wheeler John N 926-7893Δ
 - 315 Childers Victor L
 - 315 Rickel Rodney L 926-8205Δ
 - 320 Chladek Carl C@ 926-2710Δ
 - 320 Chladek James 926-2710Δ
 - 320 Chladek Janice 926-2710Δ
 - 321 Vacant
 - 330 Rover Arthur L@ 926-8748Δ
 - 330 Vaughn Lloyd Wayne@ 926-5220Δ
 - 405 WALT LEONARD L@ 926-4521Δ
 - 405 Wald James 926-4521Δ
 - 405 Wald Kathi 926-4521Δ

DENVER ST SOUTH - S OFF E 1ST AV (0767)

- 120 Runkle Aleta H 928-7437Δ
- 401 Davie Tobie D 926-8025Δ
- 402 Hults Charles R@ 926-3292Δ
- 403 MADDOX GEORGE 928-7333Δ
- 405 Vacant
- 406 White Lonzo W@ 926-6381Δ
- 406 White Jimmy D 926-6331Δ
- 409 Stout Douglas A 926-7692Δ
- 410 Mitchell Ezra H@ 926-1788Δ
- 412 Kullman Herman C@ 928-7263Δ

HEATING OILS - LUBRICANTS
GASOLINES



CHISHOLM OIL CO.

1431 CENTURY DR. 928-3210 ALBANY

420 W. 3RD AVE.

PHONE 926-5881
RT. 1 BOX 471 TANGENT

Rolland's MOBILE HOMES

HWY. 34 BETWEEN
CORVALLIS & FREEWAY

FUNERAL HOME

928-3381

NO MILEAGE CHARGE

JAY'S SEPTIC TANK SERVICE

P. O. BOX 67
CRABTREE

PHONE 928-8814
or
258-6138

HARRIS - TUNISON MOTORS, INC.
 310 E. Second Ave. - Phone 926-6011
 NEW & USED CAR DEPT.
 RENTALS 310 E. First Ave. - Phone 926-5725 - Body Shop AIR CONDITIONING

CREDIT BUREAU OF ALBANY
BUREAU OF MEDICAL ECONOMICS
 PHONE 926-5528
 1707 S. HILL

FIRST NATIONAL BANK OF OREGON

"The Bank With the Highest Personal Interest In You"

ALBANY BRANCH - 300 W. First Av. - Phone 926-5823 • WAVERLY BRANCH - 2100 E. Pacific Blvd. - Phone 926-5823

ALBANY MULTIPLE LISTING

**TO BUY OR SELL
 REAL ESTATE**

See A Member Of
**Albany Multiple Listing
 Service, Inc.**

See Real Estate in Classified Section

DENVER SOUTH (CONT.)

413 Sparks Gully E.....	928-9124Δ
413 Sparks Barbara.....	928-9124Δ
415 Sheffield Thressa M Mrs@...	928-9149Δ
415 Sheffield Helen M.....	928-9149Δ
416 Pittman Marie@.....	926-2960Δ
416 Watson Bertha.....	926-2960Δ
418 Kuhlman Leore O@.....	928-7298Δ
418 Kuhlman Roer O.....	928-7298Δ
420 Roe Wesley M.....	928-3286Δ
422 Antrim Charles W.....	928-9664Δ
422 Antrim Donald P.....	928-9664Δ
423 Wollertsen Bruce M@.....	926-2008Δ
424 Jenkins Floyd T@.....	928-7477Δ
425 Powell Lewis M Jr@.....	928-3743Δ
425 Powell Nancy.....	928-3743Δ
426 Seeber Theodore F.....	926-8263Δ
427 Gupton Alfred M@.....	926-2075Δ
427 Gupton Richard B@.....	926-2075Δ
429 Hamilton James C.....	926-5731Δ
429 Strange Ray.....	
433 Davis Orville C.....	928-7762Δ
433 Davis Gladys L.....	928-7762Δ
467 Williams Morris@.....	926-5161Δ
467 Williams Marvin L.....	926-5161Δ

SANTIAM ROAD INTERSECTS

900 Nimz Clifford A.....	926-7557Δ
--------------------------	-----------

**DOGWOOD RD - W OFF SPRINGHILL RD
 (NORTH ALBANY) (0787)**

140 Zweigart Rev C W.....	926-4143Δ
150 Paulson Dr Joseph W (res)@..	926-2131Δ
150 Paulson Frederick.....	926-2131Δ
210 SYMONDS FOCH@.....	926-6225Δ
210 Symonds Danny York.....	926-6225Δ
236 MC COY KEN D@.....	928-9237Δ
236 McCov Kay.....	928-9237Δ
240 McCov Ruth M Mrs@.....	928-3839Δ

**DUNLAP AV - NORTH & EAST OFF HWY
 99E NORTH (0797)**

3511 Brawn Paul A@.....	926-3157Δ
3513 Fenn Delbert.....	926-3511Δ
3515 No Information.....	
3527 McPherrin Edward O@.....	928-3196Δ
3532 Hubbard Ellen I.....	
3542 No Information.....	
3555 Wells Orpha J@.....	928-8601Δ
3575 Marshall Edwin L@.....	928-8914Δ
3585 Fenn Alvin L@.....	926-4872Δ
3595 Phillips Daniel J@.....	926-5358Δ
3645 Davis Albert W@.....	928-7952Δ
3705 No Information.....	
3749 Anderson Robert W@.....	926-3222Δ
3843 Feldtman William E@.....	926-4052Δ
3855 Bryson George M.....	928-8748Δ

**EARL AV - NORTH & EAST OFF HWY 99E
 NORTH (0802)**

3450 Such Jim L@.....	
3460 Grill Edward O@.....	926-3219Δ
3469 Cole George A.....	
3471 Vacant.....	
3480 Burkhardt Cecil J@.....	926-1786Δ
3481 Barker Forrest W@.....	926-2077Δ
3491 Ganele David L.....	926-5063Δ
3499 Zuhlke James R.....	928-9051Δ
3509 Bronson Gene C@.....	926-2100Δ
3509 Bronson Charles G.....	926-2100Δ
3519 No Information.....	
3520 Parker Elton E Jr@.....	928-7863Δ
3520 Parker Elton E Sr@.....	928-7863Δ
3521 Keeling Richard L@.....	
3523 Parker Irving D@.....	
3523 Rush Nick.....	
3525 Ladd Donald L@.....	
3532 Vacant.....	
3535 Summer Charles L.....	926-6315Δ
3603 Loewen David G.....	926-7162Δ
3604 No Information.....	

ALBANY ST. & AV. GUIDE 318

3605 Martin Robert.....	926-4394Δ
3610 Haima Douglas C.....	928-7991Δ
3615 No Information.....	
3705 Amundsen Edward L.....	
3705 Farmer Jim B.....	926-6654Δ
3705 Frederic James L.....	
3725 Williams P M.....	926-3889Δ
3735 Amundsen Ralph E@.....	926-4342Δ
3735 Amundsen Nettie Mrs.....	926-4342Δ
3735 Amundsen Rodney A.....	926-4342Δ

**ELEANOR AV - NORTH & EAST OFF HWY
 99E NORTH (0807)**

3456 No Information.....	
3460 Araio George.....	
3462 Vacant.....	
3470 No Information.....	
3472 Dahlin Karl@.....	928-7207Δ
3488 Farley Robert A Jr@.....	926-7933Δ
3489 No Information.....	
3496 Matthews Barry D@.....	926-2814Δ
3503 Weldon J O@.....	928-7715Δ
3526 Johnson Hubert W@.....	926-8459Δ
3536 Ruark Lester V@.....	928-9622Δ
3706 Vacant.....	

**ELLSWORTH ST NORTH - NORTH OFF W
 1ST AV (0812)**

119 Lowe William.....	
130 Roth Dan B & Larry Auctioneers.....	928-3115
130 Roth's Furn & Appliances.....	928-3115

**ELLSWORTH ST SOUTH - S OFF W 1ST AV
 (0817)**

119 Ragland Darl N (#1).....	926-4785Δ
119 Rowe E L (#3).....	
119 Rozelle Louella (#13).....	
120 No Information.....	
122 Lee's Beauty Hut.....	926-2323
124 Lovelace Floral.....	928-8635
130 Tucker Music Co.....	926-7759Δ
130 Tucker R Wes.....	926-7759Δ

2nd & Ellsworth:

Reid Roger H (ofc).....	926-5804Δ
204 O'Hearn William L & Assoc.....	926-7708Δ
205 U S Natl Bk of Ore-Albany Br.....	926-2251
210 Jern Dr John A (ofc).....	926-2124Δ
210 Costa David Francis Jr (ofc).....	926-2263Δ
222 Model Dry Cleaners.....	928-9500Δ
226 Pontius & Pontius Realtors.....	928-3366
230 Coe Florence B (#7).....	926-3190Δ
230 Wright William D (#8).....	
231 Albany Athletic League.....	926-1278Δ
231 Boock John A (ofc).....	926-6021Δ
231 Boock & Reiling.....	926-6021Δ
231 Brett Robert.....	928-3485Δ
231 First Northwest Corporation.....	928-3485
231 Guarantee Mutl Life Co.....	928-3485Δ
231 Croley Charles W.....	928-3485Δ
231 Reiling Donald P (ofc).....	926-6021Δ
231 First Fedl Sav & Loan Assn.....	928-3393
232 Ransom & Smith Realtors.....	926-5834
232 Willamette Meml Park (Ofc).....	926-5834
234 Wilson & Smith Insurance.....	926-4291
310 Lindsey Rich Chevron Serv.....	928-9600Δ
332 Albany Downtown Shell.....	928-7318Δ

4TH AVENUE INTERSECTS

4th & Ellsworth:

Stoddard Chev (Used Cars).....	926-4971
425 Anderson Emil@.....	928-8616Δ
425 Anderson Lena M@.....	928-8616Δ
429 Cascade Bookkeeping Service ...	926-3820
431 Vacant.....	

5TH AVENUE INTERSECTS

500 No Information.....	
505 Stoddard Chevrolet.....	926-4236
514 Juniors Enco Serv.....	926-9116Δ
519 Vacant.....	
522 No Information.....	
523 No Information.....	
524 Egerman Dr Norman (ofc).....	928-7613Δ
526 Tenvor Dr R J (ofc).....	926-3771Δ
528 New York Life.....	926-8772
528 Sanders Vernon D Pub Acct.....	928-9395Δ

COASTAL FARM & HOME SUPPLY
 "The Valley's Only Complete Farm Store"
 3307 S. Pacific Blvd. Albany, Oregon
 PHONE 928-8554

Anderson Heating & Air Conditioning COMPANY
 438 W. QUEEN AVE. 926-6688 926-3344 926-2707

Cor. Third & Ellsworth

Albany, Oregon

Phone 926-5834

RANSOM & SMITH, REALTORS

SEE US FOR LOANS ON REAL PROPERTY *** EXPERIENCED IN INDUSTRIAL SALES
FARMS ★ HOMES ★ COMMERCIAL PROPERTIES



- ELLSWORTH SOUTH (CONT.)
- 530 Albany Chiropractic Clinic... 926-6911Δ
 - 530 Aasum Dr Thomas Sr (ofc)... 926-6911Δ
 - 530 New York Life Insurance
 - 6TH AVENUE INTERSECTS
 - 604 Bob's Auto Wash... 928-3874Δ
 - 627 STANLEY CARL G... 926-1279Δ
 - 627 Stanley Linda C... 926-1279Δ
 - 628 Vacant
 - 704 No Information
 - 706 Tripp Elsie... 926-4929Δ
 - 724 O'Brien William L... 926-3659Δ
 - 725 Shindler Gene L... 926-7970Δ
 - 727 Joss-Dale Antiques... 926-8331Δ
 - 727 Keenan Jocelyn D Mrs... 926-8331Δ
 - 8TH AVENUE INTERSECTS
 - 805 AASUM Funrl Home... 926-5541
 - 805 AASUM Autumn Chapel... 926-5541
 - 805 AASUM THOMAS R JR... 926-5542Δ
 - 822 St Mary's Catholic Church... 926-1449Δ
 - 822 Doherty Rev Martin... 926-1449Δ
 - 9TH AVENUE INTERSECTS
 - 1200 Standard Oil Co of Calif... 926-1817Δ
 - QUEEN AVENUE INTERSECTS
 - 1730 Lazer Fred C... 926-3479Δ

- ELM ST SOUTH - FROM W 5TH AV TO JUNCTION WITH HWY 99E SOUTH (0822)
- 21 Carpenter L C... 928-7576Δ
 - 514 Palmer Alice Mrs... 928-9883Δ
 - 516 Jones Rev Lester L... 926-2396Δ
 - 532 Under Construction
 - 621 Under Construction
 - 631 Tealer Joe E... 926-1342Δ
 - 7TH AVENUE INTERSECTS
 - 710 Cooley Dr Dalton L (ofc)... 928-9633Δ
 - 710 Craig Dr Neal E (ofc)... 928-9633Δ
 - 715 Coughlan Lydia L Mrs... 928-9342Δ
 - 731 Luther Claude W... 928-7435Δ
 - 734 Clutter Willis J... 926-5167Δ
 - 740 Carlson Stanley B... 928-3441Δ
 - 740 Carlson Clarence E... 928-3441Δ
 - 740 Bechan Lewis F... 928-3441Δ
 - 8TH AVENUE INTERSECTS
 - 805 Albany Dental Laboratory... 926-2417Δ
 - 808 Coonrod James A
 - 813 Walter Dr H M (ofc)... 926-4644Δ
 - 817 No Information
 - 821 Bungalow Tavern... 926-9107Δ
 - 822 3 Bov's Market #1... 928-3191Δ
 - 9th & S Elm:
 - 3 Bovs Market... 926-1881Δ
 - 909 Varra Dr Julius (ofc)... 926-3503Δ
 - 910 Moore Dr Richard W (ofc)... 928-8434Δ
 - 920 Stebbins Pharmacy... 928-9161
 - 920 Sarff Leland F... 928-8151Δ
 - 926 Beauty Lounge... 926-2297Δ
 - 928 Barclay Larry L Barber Shop
 - 930 Schutt Gertrude... 926-6271Δ
 - 938 Sachet Marion... 928-8721Δ
 - 938 Sachet Dennis... 928-8721Δ
 - 938 Sachet Terry L... 928-8721Δ
 - 9TH AVENUE INTERSECTS
 - 1007 Harrison May M Mrs... 928-8406Δ
 - 1010 Ken's Phillios 66... 926-9193Δ
 - 1011 Atkins Adelaide R Mrs... 928-7429Δ
 - 1015 No Information
 - 1019 Keves P E Mrs... 926-3437Δ
 - 1023 Vacant
 - 1027 Scheer Louis S... 926-2442Δ
 - 1036 Albers Ronald C... 928-9283Δ
 - 1115 Engeman Joseph D... 928-8148Δ
 - 1130 Olsen Angie K... 926-6715Δ
 - 1130 Olsen Martha M... 926-6715Δ
 - 1155 Lane Ethel L Mrs... 926-2961Δ
 - 1201 Cooper Alice Mrs... 928-3130Δ
 - 1201 Cooper James C... 928-3130Δ
 - 1209 Glezen Dr John M (ofc)... 926-6024Δ
 - 1217 Mann John H... 926-3617Δ
 - 1217 Schell Annabelle... 926-3617Δ
 - 1219 Lambrecht Clara A Mrs... 928-9157Δ
 - 1221 Wilson Leslie HF... 928-3635Δ
 - 1225 Bray Claude C... 928-8213Δ
 - 1230 Sandoval Luis... 926-8017Δ
 - 1239 Hart Larry D... 926-4777Δ
 - 1240 Mearher Thomas C... 926-5623Δ
 - 1240 Doran Michael... 926-5623Δ



206 W. 1st Av.
926-1521

MEMBER
MULTIPLE
LISTING

- 1250 Vacant
- 1273 Fouts Ernest L... 926-1897Δ
- 1273 Fouts Ronald F... 926-1897Δ
- 1291 Malone Katie L... 926-4307Δ
- 1291 Malone Max... 926-4307Δ
- 1295 McNellis Tommie A... 926-6445Δ
- 1295 McNellis Janie... 926-6445Δ
- 1305 No Information
- 1306 Richardson Mable M... 926-7283Δ
- 1318 Bryant Julian K... 926-6961Δ
- 1325 Whitaker J I... 926-7684Δ
- 1327 Davis Marie Ellen... 926-7684Δ
- 1327 Davis Rodney N... 926-7684Δ
- 1329 Curtis Ida M Mrs... 926-4160Δ
- 1355 Pierce Wayne S... 926-3470Δ
- 1375 Johnson Duane E... 928-8312Δ
- 1525 Zuhke Harold A... 928-7581Δ
- 1525 Zuhke Larry L... 928-7581Δ
- 1535 Hanel Rose F Mrs... 926-2632Δ
- 1620 Mikkelsen Laundry... 928-7644Δ
- 1815 Miller Gary L... 926-8392Δ
- 1835 Dunham Fred... 926-1624Δ
- 1915 Moffett William W
- 1921 Bauer Victor C... 928-7537Δ
- 1923 No Information
- 1925 Vacant
- 2010 AUHS Supt Ofc... 926-5585Δ
- 2010 Union HS Dist #8 - J... 926-5585Δ
- 2017 Bremer Kenneth E... 926-7391Δ
- 2021 Tumlin James L... 926-5402Δ
- 2201 Stewart Danny L... 928-8308Δ
- 2211 No Information
- 2215 No Information
- 2416 Hutchens John P... 928-8308Δ

- ERMINE ST SOUTH - RUNS FROM OLD PACIFIC HWY S TO HWY 20 (0827)
- 145 Ogle Walter
 - 210 Colwell Terrence... 926-1659Δ
 - 215 Diermier Ronald E... 926-6471Δ
 - 220 Schlerel Joseph A... 926-6598Δ
 - 225 Clough Jess W... 926-1888Δ
 - 230 Houghton Irvin W... 928-8575Δ
 - 230 Houghton William H... 928-8575Δ
 - 235 Stewart A L... 926-4529Δ
 - 235 Stewart Mabel... 926-4529Δ
 - 240 Marshall Marvin E... 926-5325Δ
 - 245 Hanel Alois... 928-8113Δ
 - 245 Kent Bessie L... 928-8113Δ
 - 245 Kent Ira L Jr... 928-8113Δ
 - 305 Scaltreto Guy M... 926-3556Δ
 - 305 Scaltreto Tony G... 926-3556Δ
 - 310 Scoarse Edith P... 926-3014Δ
 - 315 Wattenbarger Dale M... 928-3182Δ

- ALBANY ST. & AV. GUIDE 319
- 320 Goss Hazel M Mrs... 926-2588Δ
 - E PACIFIC BLVD INTERSECTS
 - 700 Schopp Thomas... 926-7973Δ
 - 705 Henderson DuWayne M... 926-8489Δ
 - 710 Albie Eddie L... 926-4906Δ
 - 715 GRAY ORVAL L... 928-3668Δ
 - 715 Gray Kenneth L... 928-3668Δ
 - 715 Gray Marv E... 928-3668Δ
 - 720 No Information
 - 725 Williams Clara M... 926-3238Δ
 - 730 Roscoe Albert... 926-1950Δ
 - 735 No Information
 - 740 No Information
 - 745 Malone Mack... 926-5457Δ
 - 750 Canida Neil A... 926-4473Δ
 - 750 Galloway Glenda C... 926-1808Δ
 - E 8TH AVENUE INTERSECTS
 - 801 Grace Brethren Church... 926-1836Δ
 - 810 Haven Helen G Mrs... 926-2401Δ
 - 822 KAUFMAN RUSSELL J... 928-8536Δ
 - 825 Razer Rev Adam H... 926-1836Δ
 - 840 LANE WILLIAM B 'BILBEE'... 926-6798Δ
 - 845 Peterson Arthur B... 926-4317Δ
 - 850 Wilson Eugene L... 926-8269Δ
 - 855 Dietrich Estelle Mrs... 928-9712Δ
 - 860 Racker Roy J... 928-8369Δ
 - 865 No Information
 - E 9TH AVENUE INTERSECTS
 - 910 Klutke George H... 928-7656Δ
 - 915 Drager Rebecca Mrs... 928-8822Δ
 - 920 Griffin James A... 926-3787Δ
 - 920 Griffin James D... 926-3787Δ
 - 930 Vanderburgh Carl... 928-3922Δ
 - 935 Moore James B... 926-4734Δ
 - 945 Mesdelt Kendall E... 928-9346Δ
 - 945 Mesdelt Kendall L... 928-9346Δ
 - 3105 Rich George S... 926-6368Δ
 - 3145 Wallace Garv... 926-2817Δ
 - 3225 Cholewinski Eugene D... 928-9064Δ
 - 3225 Cholewinski Don E... 928-9064Δ
 - 3305 Sanders Caleb W... 928-3969Δ
 - 3405 Chartraw Ron L... 928-3629Δ
 - 3425 Snippen H Dale... 926-3983Δ
 - 3425 Snippen Marilyn... 926-3983Δ
 - 3510 Kasparek Ted A
 - 3513 Cooper Maurice C... 926-3752Δ

- ESTATE LANE - EAST OFF GIBSON HILL RD (ALSO KNOWN AS PEACOCK LANE) (0832)
- 635 Anderson Oliver P... 928-9848Δ
 - 635 Anderson Oliver Jerrold... 928-9848Δ

3523 S. PACIFIC BLVD.
Fashion Flooors, Inc.
PHONE 926-6511

CUSTOM DRAPES
LINOLEUM
CARPET
FORMICA

WARREN & BREWSTER CO.
REGISTERED PROFESSIONAL ENGINEERS-COMMERCIAL & INDUSTRIAL
PHONE 926-4449
440 E. 1ST AVE.
ALBANY, OREGON

Rolland's MOBILE HOMES

HWY. 34 BETWEEN
CORVALLIS & FREEWAY



ALBANY UPHOLSTERY CENTER

640 OLD PACIFIC HWAY 926-1229



"The Dairy With Their Own Cows"

Cooley's DAIRY

DRIVE IN STORE & OFFICE 926-2902 ALBANY

PLANT 926-2890

ART AND
ENGINEERING
SUPPLIES
Phone 926-2026

STATIONERS

Duedall - Potts

OFFICE SUPPLIES

327 W. First
Albany



"PHONE ORDERS TO GO"
WESTY'S DRIVE-IN
ALBANY
926-6717
2165 E. PACIFIC BLVD.



FARMERS INSURANCE GROUP

DON BROOKS
Your Agent

832 S. LYON

926-2237

ALBANY MULTIPLE LISTING

**TO BUY OR SELL
REAL ESTATE**

See A Member Of
**Albany Multiple Listing
Service, Inc.**

See Real Estate in Classified Section

FAIR LANE - EAST OFF HWY 99E NORTH (0837)

3706 No Information

FAIRWAY DR - OFF SPRING HILL RD (0842)

- 109 No Information
117 CARTER KENNETH P@ 926-1752Δ
120 Decker Gordon C@ 928-8083Δ
120 Decker Tom 928-8083Δ
125 Stoddard W G Sr 926-1898Δ
128 Kropp Richard T (res) 926-5337Δ
128 Mallow Mvrl 926-5337Δ
133 Corbin William R@ 926-1916Δ
141 Webb Eugene@ 928-7111Δ
144 Swindells George E@ 928-8628Δ
149 Moreland Clarke A@ 928-3004Δ
150 Ward Frederick H@ 926-2858Δ
151 Donnellan Claude E@ 926-1482Δ
151 Sissel Lorina G Mrs 926-1482Δ
205 Butler Rodner 926-3218Δ
210 White George R@ 926-2188Δ
210 Stratton Matilda I Mrs 926-2188Δ
213 Decker Frederick L (res)@ 926-3598Δ
221 Stults Richard L@ 926-4756Δ

FERN AV - EAST OFF S LAWRIDGE ST (0852)

- 1413 Mover Charles 928-7505Δ
1417 Pockrus Fred R 926-2054Δ
1421 Schultz Elsie B Mrs@ 928-8826Δ
1425 Galbraith William D@ 926-1259Δ
1429 Cooley Edward L 926-6672Δ
1433 Vacant
1437 Freeman Norman J@ 928-8118Δ
1441 Morgan John B@ 928-9733Δ

FERRY ST NORTH - N OFF W 1ST AV (0857)

- 129 Parking Lot
131 Parking Lot
WATER AVENUE INTERSECTS

FERRY ST SOUTH - S OFF W 1ST AV (0862)

- 110 Sears Serv Dept Whse
120 Henshaw Realty 926-4277
122 Albany Greater Oregon 928-8126
122 World Wide Travel Bureau 928-8626
124 Howard J Franci@ 928-8126Δ
126 Vacant
130 Pizza Hut 926-3208Δ
136 Sportsman The 928-8266

136 Cherry City Model Aircraft 928-8266Δ

- 2ND AVENUE INTERSECTS
200 Albany Lndrv & Drv Clnz 928-3377Δ
213 Parking Lot
224 Fisler Jim L
234 Climer Jay G 928-8514Δ
302 Albany Public Library 926-2515Δ
328 Miller Madge F Mrs@ (#1) 928-7277Δ
328 Henderson Esther Mrs (#2) 928-3850Δ
328 Hawtin Helen Mrs (#3)
328 Barrett Ruby Mrs (#4) 928-8631Δ
432 First Christian Church 928-9303Δ

W 4th & S Ferry:

- First Christian Youth Annex
606 TEMPLETON LLOYD@ 926-2882Δ
530 Isom Vyron F@ 928-9110Δ
530 Isom Michael 928-9110Δ
532 Clark Lois M@ 926-2050Δ
532 Gourlev Martha Mrs 928-7623Δ
627 Lang Stanley B@ 928-9578Δ
628 Thomson J L Mrs 926-3947Δ
628 Camnitz Augusta Mrs (#1) 926-4778Δ
628 JACKSON THOMAS B SR (#2) 926-6370Δ
628 Kipper Ray J (#3)@ 926-1489Δ
628 Blake Cordelia G Mrs (#4) 926-1991Δ
628 Ewing Maxine E Mrs (#5) 926-3484Δ
628 Dunn Charles A (#6) 926-7805Δ
628 Ralston Rolla E Mrs (#7) 926-6819Δ
628 Hood Hazel M Mrs (#9) 926-2493Δ
628 Cunningham Carmelita (#9) 926-2493Δ
628 Peterson Elizabeth D (#10) 926-3527Δ
714 TEN BROOK WALTER R@ 926-1628Δ
723 Bulke Otto R Mrs 928-9583Δ
724 Carpenter Emil@ 926-2391Δ

8TH AVENUE INTERSECTS

- 807 Adams David@ 926-3400Δ
810 Vacant
817 No Information
824 Paullin Forrest E@ 926-2870Δ
824 Paullin Marion 926-2870Δ
824 Paullin Roselea E 926-2870Δ
827 Vacant
837 Piner Fred E@ 928-8934Δ
837 Piner Fred E Jr 928-8934Δ
838 Pendleton William M@ 928-9301Δ

9TH AVENUE INTERSECTS

- 908 Metro Capri Apts 926-6376Δ
908 Menear Shirley 928-7342Δ
908 Soule Harold A (#1) 926-4187Δ
908 Buckler Claude L (#4) 926-6376Δ
908 Arkills David (#5) 926-8078Δ
908 Jondrow Minnie Mrs (#6) 926-5104Δ
908 Nafziger Ralph H (#7) 926-4556Δ
908 Popp Ronald (#8) 926-2056Δ
908 Brooks Ivis C (#8)

ALBANY ST. & AV. GUIDE 320

- 908 Ross James (#9)
908 Orians Paul F (#10) 928-9466Δ
908 Orians Robert J (#10) 928-9466Δ
908 Berestrom Elsie (#11) 926-1828Δ
908 Rossiter Marion (#11)
908 Holseth Lloyd (#12) 926-7869Δ
928 Truex Patrick A (#2) 926-8235Δ
928 Morgan Jacqueline (#3)
940 Coburn Donna M
940 Vacant (#1)
940 Brav Frances E (#2) 926-6434Δ
940 Russell Gary (#2)
952 Lund Alec G@ 928-8214Δ
952 Burandt Harold F 928-8214Δ
964 Sprague Bill R@ 926-2521Δ
964 Muller H A@ 926-3603Δ
964 Muller Harold H 926-3603Δ
964 Rossmann D C@ 926-3603Δ
976 Voelker Mike D 928-3586Δ
978 Chandler Jim 926-3807Δ
1105 Henderson Bertha O Mrs@ 928-8382Δ
1106 Wells Dorothy (#1) 926-2841Δ
1106 Waite Charles (#2) 926-4395Δ
1106 Banks Stan (#3)
1106 Wooley Keith (#3)
1121 No Information
1122 Means Alvin B@ 926-5757Δ
1131 No Information
1132 No Information
12TH AVENUE INTERSECTS
1204 Jones Rollie C@ 926-5991Δ
1205 Gutzman Lewis L@ 926-4863Δ
1212 Cooper R Kent 926-8162Δ
1215 Connors Patrick F 926-3582Δ
1220 Goldson Henry E@ 928-8330Δ
1230 Allard Steven P@ 926-6402Δ
1240 Howard Hal H@ 926-2358Δ
1244 Lane Michael 928-8370Δ
1248 Ruark Gene L 926-7509Δ
1250 Vacant
1600 Keller & Hill Contr 926-1961Δ
1710 Felton Lola 926-8286Δ
1720 Fanning Merl H
1825 South Side Auto Wreckers 928-9744Δ
1825 Martin Harvev E@ 928-9744Δ
1908 Vacant
1935 Gali George L@ 928-8220Δ
1935 Jeannet Lucien 928-8220Δ
1940 Aerni Olen J@ 926-1682Δ
1940 Thomas Glenn E@ 926-4525Δ
1940 Thomas Kenneth 926-4525Δ
1940 Thomas Roger@ 926-4525Δ
2015 Maurice Edgar 926-6324Δ
2015 Maurice James 926-6324Δ
2110 Vacant
2130 RUDZIK RALPH E SR@ 926-1661Δ
2135 Vacant
2140 Garin William H@

FR ST - WEST OFF HWY 99E NORTH BE-

- TWEEN KATHRYN & ELLEN** (0867)
620 No Information
630 Franklin Robert W@ 928-8552Δ
639 Sweetser Roxie@ 926-2677Δ
640 Walter Larrv 926-1765Δ
700 Kvriss Harry LeRov
700 Larson Darrell
710 No Information

FRANKLIN AV (0870)

- 3135 No Information
3209 DeGroot Richard H@ 926-5272Δ
3217 Luthe Ken K@ 926-6352Δ

FRONT AV EAST - RUNS E FROM OAK TO

- N FULTON** (0872)
1130 Walker's Beauty Den 928-7427Δ
1130 Walker Vesta D Mrs@ 928-7427Δ
1140 No Information
SHERMAN INTERSECTS
1205 CARTER WILLIAM B@ 926-1620Δ
1232 Tannich Marv V Mrs@ 928-8608Δ
1305 Gaskill Irwin L 926-3385Δ
OAK INTERSECTS

**Cynthia's
Beauty Salon**

PHONE 928-8682

1045 E. 18TH ST. Albany

MID VALLEY SECURITIES, INC. RayBar Professional Center

SPECIALIZING IN THE SALE OF STOCK FOR OREGON CORPORATIONS

PHONE: 928-3319 WILLIS C. BURCK, PRESIDENT 425 W. 2nd Ave. Albany, Oregon 97321



415 W. 1ST AVE.
ALBANY

APPLIANCE CENTER

PHONE
928-8242

- FRONT AV EAST (CONT.)
- 1315 Dehm Hugh W@..... 928-7723Δ
 - 1316 Aerni Elden..... 928-1894Δ
 - 1325 Vesber Leo G@..... 928-8215Δ
 - 1330 Fenn Stanley W@..... 928-8215Δ
 - 1330 Fenn Robert W@..... 928-8215Δ
 - 1342 Hannaford Alfred R@..... 928-6426Δ
 - PINE INTERSECTS**
 - 1405 Skelton Kenneth L@..... 928-7286Δ
 - 1405 Skelton Danny..... 928-7286Δ
 - 1405 Skelton David..... 928-7286Δ
 - 1405 Timmons Lizzy..... 928-7286Δ
 - 1406 No Information
 - 1410 Roner Mary Mrs@
 - 1411 Teske Ernest H@..... 926-1935Δ
 - 1423 Corbett Floyd@..... 928-7495Δ
 - 1424 Christensen James@..... 926-5607Δ
 - 1427 Smith Robert R@..... 928-9645Δ
 - 1442 Arnold Clifford W Sr@..... 926-2684Δ
 - 1442 Arnold Larry D..... 926-2684Δ
 - 1606 Forkner Bob L@..... 928-9300Δ
 - 1607 ZELLWEGER LELAND@..... 926-4569Δ
 - 1616 Vacant
 - 1617 Duncan Fannie B Mrs@.... 926-2307Δ
 - 1617 Jones Betty..... 926-2307Δ
 - 1617 Jones Frances E..... 926-2307Δ
 - 1629 Hannon Clarence R@..... 928-9572Δ
 - 1632 Jordan Oda L..... 926-7369Δ
 - 1639 Zeller Nelson J..... 926-5464Δ
 - 1640 Gollra Charles R@..... 928-9179Δ
 - DENVER INTERSECTS**
 - 1703 Briggs Harry S@..... 928-3116Δ
 - 1705 Clemons Fern..... 926-5696Δ
 - 1705 Helmer Wayne H..... 926-5771Δ
 - 1712 Grill Byron G..... 926-4893Δ
 - 1715 Gleason Orion T@..... 926-2116Δ
 - 1718 Jones Norman B..... 926-3293Δ
 - 1725 Rose Judson L..... 926-5411Δ
 - 1725 Rose Malcolm F..... 926-2086Δ
 - 1745 Fox Mabel Mrs@..... 926-7384Δ
 - GEARY INTERSECTS**
 - 1805 Strunk Ralph@..... 926-3575Δ
 - 1810 Skiller Arlie C@..... 928-8166Δ
 - 1820 Frank Flynn..... 926-3985Δ
 - 1834 Spiker Lloyd M@..... 928-3162Δ
 - 1915 Weis Lee R@..... 926-1327Δ
 - 1920 Glaser Emma C Mrs@..... 926-7930Δ
 - 1925 Miller Wilbur D@..... 926-6791Δ
 - 1926 Green Don G@..... 926-3331Δ
 - 1936 No Information
 - 1942 Mathis Ronald..... 926-7930Δ
 - 1943 Dorgan Edmond L@..... 926-6791Δ
 - 2004 Christensen Douglas R@... 926-3331Δ
 - 2005 Stafford Carl@..... 926-2951Δ
 - 2015 Koehler Percy..... 926-1933Δ
 - 2030 Cunningham George F@..... 926-1933Δ
 - 2030 Cunningham Garv..... 926-5737Δ
 - 2034 Thomson Clyde F@..... 928-9686Δ
 - 2038 Joseph Clifford L Sr@..... 926-3328Δ
 - 2045 Carey Howard A@..... 926-6845Δ
 - 2049 Scurlock Roy..... 926-3198Δ
 - 2102 Clark Mark S..... 926-3733Δ
 - 2103 Biddinger William J@..... 926-3198Δ
 - 2108 Lindberg Linda D..... 926-3733Δ
 - 2109 Haven LeRoy..... 928-9736Δ
 - 2112 No Information
 - 2116 No Information
 - 2119 Furnish Anna S Mrs@..... 926-5914Δ
 - 2123 Stinnett Lucille G..... 928-8325Δ
 - 2128 Munter Forrest E@..... 926-6201Δ
 - 2205 Westerberg Don G..... 926-6201Δ
 - 2210 O'Neil Mike
 - 2215 Cyrus Darrell R@..... 926-4614Δ
 - 2219 Stout Catherine Mrs@... 926-2139Δ
 - 2220 McLaughlin M F..... 926-2139Δ
 - 2227 No Information
 - 2228 Dunham Opal H..... 928-7137Δ
 - 2231 Rovlan Wesley J@..... 926-6443Δ
 - 2234 White Leo Arnold..... 926-2073Δ
 - 2235 Wyse Lester Jack..... 926-7432Δ
 - 2236 Bradley Raymond J..... 926-9076Δ
 - 2238 Phelos Talbart@..... 928-7432Δ
 - 2243 Tucker Jesse F@..... 926-9076Δ
 - 2300 B & J Cafe..... 926-9076Δ
 - 2304 McDaniel Charley M..... 926-9076Δ
 - 2304 Schuler Lavern R..... 926-9076Δ



206 W. 1st Av.
926-1521

MEMBER
MULTIPLE
LISTING

- 2304 Schuler Raymond
- 2309 Montromery Patricia A Mrs... 928-3978Δ
- 2311 Paxton M P..... 926-7563Δ
- 2535 Reid Walter D@..... 926-6265Δ
- 2535 Reid Robert..... 926-6265Δ
- Front Av & N Waverly Dr:
Neberaull D E Meat Co..... 926-1565

FULTON ST SOUTH - S FROM OLD PACIFIC HWY TO HWY 20 (0877)

- 140 Rvals Leon F@..... 926-2058Δ
- 145 Briggs Fred E@..... 928-8364Δ
- 145 Briggs Patricia..... 928-8364Δ
- 210 Faulkner Lawrence W@..... 928-3172Δ
- 215 Miller Ralph F@..... 928-7247Δ
- 220 Gentry Howard W@..... 928-3118Δ
- 220 Gentry Janet..... 928-3118Δ
- 225 Lillian's Beauty Salon..... 926-5487Δ
- 225 Fisk Gerald@..... 926-5487Δ
- 230 Mercer Alice H Mrs@..... 928-7538Δ
- 235 Lew Howard O..... 926-5978Δ
- 240 Push Lenoard E@..... 926-3021Δ
- 245 Kral Edward C@..... 928-3467Δ
- 300 Bacon Nita Mrs@..... 928-7187Δ
- 305 Garrett Roy L@..... 928-9659Δ
- 305 Garrett De Lynda..... 928-9659Δ
- 310 Fender Ron Mrs..... 926-5059Δ
- 315 Lindsey O A..... 926-6133Δ

E 4TH AVENUE INTERSECTS

- 410 Alden Dr W H (ofc)..... 926-1611Δ
- 410 Wiprud Dr Clarence W (ofc) 926-1813Δ
- 415 Al's Auto Washette
- E PACIFIC BLVD INTERSECTS**
- 629 Brinson Earl J@..... 928-9605Δ
- 635 Gonzalez Mildred K@..... 926-5195Δ
- 641 No Information
- 705 Thompson Ron..... 926-4312Δ
- 706 No Information
- 711 No Information
- 712 Linsensio Grant A@..... 928-9436Δ
- 717 Wortman Eldon G..... 926-4137Δ
- 718 Vacant
- 723 Hyde John J..... 926-5660Δ
- 724 Swanson W Tommy@..... 926-7197Δ
- 729 Evans Harold G@..... 926-1760Δ
- 730 Park Everett O..... 926-2854Δ
- 735 Schuler Paul@..... 926-7086Δ
- 740 Homer Douglas@..... 926-3158Δ

E 8TH AVENUE INTERSECTS

- 805 Charleston Lester F@..... 926-4328Δ
- 814 Vacant
- 816 Sedivv Jimmy D..... 926-1220Δ
- 817 Heintzman Martin@..... 928-8286Δ
- 817 Heintzman Linda..... 928-8286Δ

- ALBANY ST. & AV. GUIDE**
- 820 Koenig Leonard..... 926-7516Δ
 - 822 No Information
 - 823 Gregson H E..... 928-3665Δ
 - 829 Gearhart Charles L@..... 926-1427Δ
 - 830 No Information
 - 832 No Information
 - 835 Desnover Corene Mrs@... 926-2098Δ
 - 835 Holland John C@..... 926-2098Δ
 - 836 Lemmon LaVonna
 - 836 VanWinkle Patricia Louise
 - 838 Day Victor R..... 926-7963Δ
 - 841 Davis Bernard L@..... 926-3274Δ
 - 842 Barth Clarence W@..... 928-9095Δ
 - 847 Mabry George C@..... 926-2176Δ
 - 850 Johnston Garv..... 928-9473Δ

E 9TH AVENUE INTERSECTS

- 900 No Information
- 905 Briggs Charles H..... 926-6636Δ
- 910 Gross Isla Mrs..... 926-6417Δ
- 910 Gross Jim..... 926-6417Δ
- 911 Harris Albert..... 926-6571Δ
- 911 Malone Garv..... 926-6571Δ
- 917 Halter Raymond..... 926-5629Δ
- 920 Cameron Greg G..... 926-7623Δ
- 923 Clearv Mike..... 926-7130Δ
- 929 No Information
- 930 Helen's Beauty Shop..... 928-8309Δ
- 930 Olson Carl E 'Sam'@..... 928-8309Δ
- 935 Bessent Noel L@..... 926-1317Δ
- 941 Proost Bruce..... 928-7595Δ

25TH AVENUE INTERSECTS

- 2506 Stevens Larry D@..... 926-6623Δ
- 2507 Blais Lewis D@..... 928-3528Δ
- 2514 BROOKS DONALD R@..... 926-8010Δ
- 2515 Hoeran Frank M@..... 928-3549Δ
- 2522 WOOD MARVYN@..... 926-3568Δ
- 2523 McAlister Frank A@..... 928-3650Δ
- 2530 MEADER DON R..... 926-2181Δ
- 2531 Armatta Joseph A@..... 926-4702Δ
- 2531 Armatta Judith D..... 926-4702Δ
- 2607 Weize Reinhold@..... 928-9522Δ
- 2608 Jewell Leonard H@..... 926-2171Δ
- 2608 Jewell Frances L@..... 926-2171Δ
- 2616 True Carl A@..... 926-2680Δ
- 2616 True Sharon..... 926-2680Δ
- 2617 Roberts James D@..... 928-3903Δ
- 2625 WESSEMAN C BEN..... 928-9574Δ

27TH AVENUE INTERSECTS

- Fulton & Hwy 20:
Franz Bakerv..... 926-1966Δ

ENCO
Merle's Enco Service Station
GASOLINE • TIRES • BATTERIES • TUNE-UP • BRAKE SERVICE
1002 W. QUEEN AVE.
ALBANY, OREGON
ENCO

406 W. 1ST AVE.
ALBANY
GP
Printing Company

PRIDE
PRIDE IN OUR WORK!
OUR PRICES!

PHONE
928-3322



PHONE 926-5881
RT. 1 BOX 171 TANGENT
Rolland's MOBILE HOMES

HWY. 34 BETWEEN
CORVALLIS & FRESHWAY



Gilmore's FLORIST
LEBANON
693 MAIN
PHONE 258-8111
ALBANY
305 WASHINGTON
PHONE 926-6061
QUALITY FLOWERS SINCE 1940
(FORMERLY GRACES)



RESIDENTIAL - COMMERCIAL ALBANY PLUMBING & HEATING CO.

1615 Old Pacific Hwy.

Phone 926-7746



ENCO
Dale Lipsey's
Enco Service Station
 Phone 926-3907
 1810 Grand Prairie Road
 Albany, Oregon
GASOLINE • TIRES • TUNE-UP • AUTO ACCESSORIES • BRAKE SERVICE

STEREO TAPES
SONY TAPE
DECKS & TV'S
MAC'S
 926-3076
 1225 E. Pacific Blvd.
WINGARD ANTENNAS

RAY ARCHER REALTY

RESIDENTIAL • BUSINESS • FARMS • LOANS

110 W. 2ND AV. PHONE 926-5507 ALBANY, OREGON

TO BUY OR SELL

REAL ESTATE

See A Member Of
Albany Multiple Listing
Service, Inc.

See Real Estate in Classified Section

GALE ST SOUTH - RUNS N & S BETWEEN W 12TH & 13TH (0882)

1005 Stenberg Stella Mrs@..... 928-3653Δ

1005 Stenberg Mervin D..... 928-3653Δ

1007 Herrold Thelma Mrs..... 928-9412Δ

1010 McDowell Burrell R..... 928-7316Δ

1012 Cottingham Lee A..... 928-9125Δ

1020 Garro E John..... 926-7825Δ

1022 COPENHAVER ROBERT C@ 926-6673Δ

1025 HARVEY WILLIAM E@..... 926-4815Δ

1030 Brown Lawrence L@..... 926-3448Δ

1035 Tellvik Anne M@..... 926-5675Δ

1035 Leonard Marie J..... 926-5675Δ

1105 Beall Robert A@..... 926-1660Δ

1110 BIRCHFIELD MILT E@..... 928-7192Δ

1110 Birchfield John K..... 928-7192Δ

1140 Backer Stephen C@..... 926-3559Δ

12TH AVENUE INTERSECTS

1240 Fairchild Leonard K@..... 928-8545Δ

1240 Fairchild Janice M..... 928-8545Δ

13TH AVENUE INTERSECTS

1310 Chester Jack..... 926-6600Δ

1370 Peck Richard W@..... 926-1915Δ

1640 Elwood Robert E@..... 926-6406Δ

GEARY ST NORTH - N OFF E 1ST AV (0887)

103 Querv Edward..... 926-4931Δ

115 Mills Kenneth..... 926-4931Δ

120 Vacant..... 926-4931Δ

125 HAIGHT VIRGIL L@..... 926-4931Δ

WATER AVENUE INTERSECTS

205 Henderson Ann@..... 928-9288Δ

206 Johnson John E@..... 928-9667Δ

213 Hardine Bruce R..... 928-9715Δ

215 Johnson Rev David@..... 926-2760Δ

216 Gatchell Robert..... 928-9666Δ

220 Jensen Harold E@..... 928-9666Δ

220 Jensen Jerome..... 928-9666Δ

220 Jensen Paul..... 928-9666Δ

220 Jensen Paula..... 928-9666Δ

400 Pearcy Al C@..... 926-2734Δ

406 Shine Patrick J@..... 928-7101Δ

430 Hub City Concrete Co..... 926-2145

531 Mortarless Block Co..... 928-3602

GEARY ST SOUTH - S OFF E 1ST AV (0892)

106 Denton C E@..... 928-8222Δ

202 No Information..... 928-8222Δ

335 Schram William C..... 926-2929Δ

402 Powell Harold M..... 926-8482Δ

404 No Information..... 926-8482Δ

406 Maines D H@..... 926-8482Δ

407 Niemann George L..... 928-8714Δ

407 Niemann Harold..... 928-8714Δ

408 Taylor Walter F..... 928-3218Δ

410 Badger Jerry..... 926-2049Δ

412 Williams W L@..... 928-9438Δ

425 Lantrv Kate L..... 928-3481Δ

431 Forster Russell..... 926-2512Δ

505 Ekan Clarence E..... 928-3705Δ

514 Slack Harrv..... 928-9159Δ

520 Waerner Oliver A..... 928-7488Δ

525 Nickel Theo E..... 926-4695Δ

526 Gibson Silas J..... 926-4695Δ

535 Draby Sam@..... 926-8065Δ

615 Lund Jennie G Mrs@..... 928-8062Δ

615 Lund Grawdon A@..... 928-3111Δ

625 No Information..... 928-3111Δ

628 Grove Clifford@..... 926-2768Δ

630 Grindel Vincent F..... 926-6280Δ

632 Grigsby Stanley E..... 926-2768Δ

632 Grigsby Stanley Jr..... 926-2768Δ

635 Dolezal Albert V..... 926-2768Δ

644 Bishop Lucille A Mrs..... 926-2768Δ

726 Felgentraeger Kathryn A..... 926-7964Δ

821 No Information..... 928-8997Δ

901 Edgar Robert D..... 928-8997Δ

905 Banks Sarah F Mrs@..... 928-8997Δ

910 Vacant..... 926-3275Δ

930 Hayes Ila@..... 926-3275Δ

930 Melvin E L..... 926-8926Δ

935 Bruner Louise..... 926-1657Δ

940 Redifer Eva M@..... 926-1657Δ

940 Redifer Wilford M@..... 926-1657Δ

950 Miller-Haines Bldg Suppl..... 926-4438

955 Boyd William T@..... 926-3193Δ

956 Coudare Arthur F@..... 926-4152Δ

1010 Periwinkle Trlr Ct..... 926-1844Δ

1010 Carlsson Marvin F@..... 926-1844Δ

1045 Cooper Roy G..... 928-8390Δ

1125 Dunn Fred D@..... 928-8702Δ

1155 Vacant..... 928-7685Δ

1240 OBERSON HENRY L@..... 928-7560Δ

1249 Finch Roy A@..... 928-3815Δ

1310 Thomas John W@..... 926-2884Δ

1320 Walt's Saw Shop..... 926-2884Δ

1320 Suhr Walter A@..... 928-7923Δ

1324 Hill Edwin L@..... 928-7923Δ

1335 Vacant..... 926-3894Δ

1405 Vacant..... 926-3894Δ

1435 Alban Mosquito Control..... 928-3407Δ

1435 Caudle Tree Serv..... 928-3407Δ

1435 Caudle J B@..... 926-1772Δ

1520 No Information..... 926-1772Δ

1525 Ogden Jay W@..... 926-1772Δ

1525 Russell Josie Mrs@..... 926-3894Δ

1530 Schrader Leon G@..... 926-3894Δ

ALBANY ST. & AV. GUIDE 322

1536 Dukatz E..... 926-5954Δ

1540 Hash Henry T Sr@..... 926-3096Δ

1620 Stanson Selmer..... 926-3140Δ

1630 Raber Gerald W..... 926-3775Δ

1635 Shindler Andv@..... 926-3775Δ

1641 Albany Sentic Tank Serv..... 926-3775Δ

1641 Roto Rooter Sewer Service..... 926-3775Δ

1641 McDougal Raymond L..... 926-3775Δ

1641 McDougal Donna..... 926-3775Δ

1641 McDougal Jervi J..... 926-1640Δ

1645 Paolo Wayne F..... 926-1640Δ

1655 Ball David R@..... 926-1640Δ

1655 Ball Rav L@..... 926-1640Δ

OAK INTERSECTS

1910 Burrelle Lena E Mrs@..... 928-9559Δ

1930 Kahut Milton@..... 928-3221Δ

1960 Reynolds Robert@..... 928-3695Δ

2010 Roth Joseph D@..... 928-3695Δ

2010 Roth Karen..... 928-7450Δ

2020 Schleezel Mabel Mrs@..... 928-9319Δ

2030 Miller Roosevelt Mrs@..... 926-2305Δ

2110 Albright Donald R@..... 926-2305Δ

2115 Oeder Eugene G@..... 926-2332Δ

2120 Yoder Glenn R@..... 926-2332Δ

2120 Yoder Donnie..... 926-2332Δ

2120 Yoder Douglas..... 926-5459Δ

2125 Sheffield Leonard W@..... 926-5459Δ

2130 Green Emmett@..... 928-7337

2135 Wendel Woodworking Inc..... 928-7337

2135 WENDEL DICK H@..... 926-4866Δ

2210 Johnston Erman K@..... 928-3588Δ

2225 Whitehead Raymond H@..... 926-1805Δ

2235 Myers Vincent@..... 928-8407Δ

2235 Myers Daniel Lee@..... 928-8407Δ

2245 Borst Robert@..... 926-1631Δ

2250 No Information..... 926-4787Δ

2255 No Information..... 926-4544Δ

2315 Hazan Cecil F@..... 926-4544Δ

2320 Ehmke Ronald G..... 926-4544Δ

24TH AVENUE INTERSECTS

2418 S Albany Community Church..... 926-4762Δ

2440 Forte Ken..... 926-1407Δ

2512 Garland Kenneth K@..... 928-9331Δ

2515 3 Boy's Market #4..... 926-5397Δ

2520 Luckman Dennis G..... 926-5717Δ

2602 Bolman Estel I..... 928-9593Δ

2610 Goodwin Ken L@..... 926-6896Δ

2618 Roberson Calvin@..... 926-6896Δ

2618 Roberson David..... 926-2864Δ

2706 Smith Bruce M..... 926-3210Δ

2714 No Information..... 928-3484Δ

2722 Tunison Fred H..... 926-3210Δ

2727 Soto Robert@..... 928-3484Δ

28TH AVENUE INTERSECTS

2800 Cambell Sidney F@..... 928-8751Δ

2805 Gumbo's Home Market..... 928-3429Δ

2805 Gumbo Mervin A@..... 928-3429Δ

2808 Spencer Quov D@..... 926-2909Δ

2813 Jelen Alvin R..... 926-4198Δ

29TH AVENUE INTERSECTS

2906 Stone William T@..... 928-3202Δ

2911 Poitras David..... 926-3645Δ

2914 Reid Richard W@..... 928-7191Δ

2919 Evans Oriat T@..... 928-3605Δ

2922 Simplified Business Serv..... 928-3605Δ

2922 Hall Stephen P@..... 928-3605Δ

2922 Hall John..... 928-3605Δ

2922 Hall Morris..... 928-3605Δ

2922 Hall Stephen P Jr..... 926-5608Δ

2927 Dowling Bruce@..... 926-7256Δ

3000 Waear Gary L@..... 928-7640Δ

3008 Anderson Jason T Jr@..... 926-4961Δ

3009 Lavman Frank W@..... 926-5085Δ

3016 Piech Lawrence M@..... 926-1962Δ

3104 Morton Rav R@..... 926-2948Δ

3112 Howe John S@..... 926-2948Δ

3112 Howe Mariorie..... 926-5274Δ

3119 Wright William C@..... 926-1842Δ

3120 Dixon Loren M@..... 926-1842Δ

3120 Dixon Lloyd D..... 926-3462Δ

3127 Kreger William H@..... 926-3040Δ

3205 GINTHER CHARLES G@..... 926-2852Δ

3208 Jesse Walter F@..... 926-3334Δ

3213 BUSSARD R D..... 928-3227Δ

3216 Ginerich Don@..... 926-3092Δ

3221 Davenport Kenneth@..... 926-2694Δ

3304 Ketsdever Henry R@..... 926-3513Δ

3309 Alvin Vern A@..... 926-3513Δ

PICK-UP & DELIVERY

HUB CLEANERS

CHUCK & ARVILLA HINEY

1305 PACIFIC BLVD. 926-1787

SAVINGS & LOAN ASSN.

231 W. 2nd Av. Phone 926-4458

ROL-LAND TRAILER SALES

Between Freeway & Corvallis on Hwy. 34

PHONE 926-4243

- GEARY SOUTH (CONT.)
- 3312 Ruerre Lester I. 926-3731Δ
 - 3317 Hopkins Donald C. 928-8255Δ
 - 34TH AVENUE INTERSECTS
 - 3400 Dunford Arlow A. 928-3630Δ
 - 3405 Wilson George F. 926-6710Δ
 - 3408 Middelstadt Carl F. 926-4302Δ
 - 3413 Mark Wine M. 928-8423Δ
 - 3416 No Information
 - 3421 Moritz Herma F. 928-8923Δ
 - 3504 Woods Plastering. 928-7285Δ
 - 3504 Woods Rav M. 928-7285Δ
 - 3509 VanDusen Vernon D. 926-6493Δ
 - 3512 EMMETT L. WENDELL. 926-2932Δ
 - 3512 Emmett Leland R. 926-2932Δ
 - 3515 Jarvis Ralph W. 926-6602Δ
 - 3515 Jarvis Cheryl A. 926-6602Δ
 - 3520 Burns Leo H. 928-7931Δ
 - 3520 Burns Carlann. 928-7931Δ
 - 3608 Mueller Arthur. 926-6291Δ
 - 3609 Perlenfein Ed
 - 3616 Nova Ted F. 926-3220Δ
 - 3616 Nova Greg. 926-3220Δ
 - 3616 Nova Tony. 926-3220Δ
 - 3617 Hardesty Aden E. 928-3811Δ
 - 3619 Doty Helen J. 926-8939Δ
 - 3624 Hanson Harry M. 928-9480Δ
 - 3627 No Information
 - 3629 No Information
 - 3702 Brav Bruce D. 926-8246Δ
 - 3702 Casares Michael. 926-8246Δ
 - 3710 Mardock Ralph E. 926-3555Δ
 - 3718 Ward Rav. 926-6235Δ
 - 3806 CHAPMAN GEORGE L. 928-3829Δ
 - 3812 Under Construction

- GIBSON HILL RD - EXTENSION OF ALBANY RD (NORTH ALBANY) (0897)
- 1033 Fairview Adairies. 928-7924Δ
 - 1033 Petty Oliver W. 928-7924Δ
 - 1282 Thomason Karl M. 928-3927Δ
 - 1383 Stowe Gerald L. 926-4060Δ
 - 1405 Bonn Richard. 928-8560Δ
 - 1407 Lamb Donald W. 926-6884Δ
 - 1407 Lamb Steven E. 926-6884Δ
 - 1415 White Glen W. 926-5643Δ
 - 1425 Varza Dr Julius (res). 928-8221Δ
 - 1425 Varza Julie. 928-8221Δ
 - 1425 Varza Sandy. 928-8221Δ
 - 1425 Heineman E Mrs. 926-6342Δ
 - 1429 Propst Ricky. 926-3761Δ
 - 1429 Propst Ron. 926-3761Δ
 - 1429 Propst Zena M. 926-3761Δ
 - 1431 Ross Gary E. 926-1727Δ
 - 1437 CARPENTER HOWARD. 926-2805Δ
 - 1438 Taylor J B Mrs. 928-3941Δ
 - 1452 No Information

- GIBSON WAY - NORTH OFF GIBSON HILL RD (NORTH ALBANY) (0902)
- 1604 No Information
 - 1607 Salo Elmer. 926-2741Δ
 - 1619 Duedall Holt S. 926-2407Δ
 - 1682 Sommers Eldon F. 928-3859Δ
 - 1683 Brakefield Charles E. 928-8495Δ
 - 1683 Brakefield Tom. 928-8495Δ
 - 1734 Hildebrandt Louis H. 926-2918Δ
 - 1734 Hildebrandt Marc. 926-2918Δ
 - 1827 Aasum Dr Thomas R (res). 926-6846Δ
 - 1832 Watte Omer P. 926-3059Δ

- GRAND PRAIRIE RD - STARTS AT S GEARY & RUNS TO WAVERLY DR & CON'T AS #10 GRANGE RD (0907)
- 1810 Lipsey's Dale Enco Serv Sta. 926-3907
 - 1824 Yelton Trucking. 928-7164Δ
 - 1824 Yelton Joel B. 928-7164Δ
 - 1832 Stoneberg Don P
 - 1931 Anderson Jason T. 928-7218Δ
 - 2009 Howard Robert L. 928-8141Δ
 - 2022 RAMER KEN G. 928-8471Δ
 - 2110 Neal Bonita E. 928-7245Δ
 - 2111 Miller Howard J. 928-9016Δ
 - 2418 Ramer Rex J. 926-8919Δ
 - 2423 Brown Louie H. 928-3217Δ

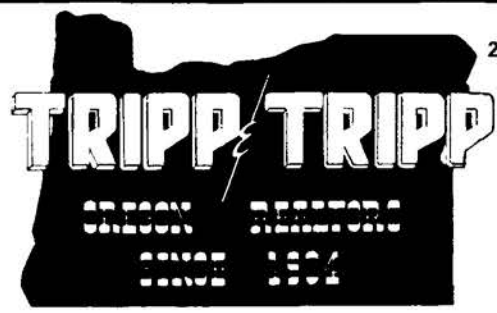

206 W. 1st Av. 926-1521

MEMBER MULTIPLE LISTING

- 2426 Rowman Mabel. 928-7172Δ
- 2507 Miebach Dell A. 926-4620Δ
- 2521 Ashley Lonnie E. 926-1723Δ
- 2614 Good Edwin D. 928-3951Δ
- No # El Paso Natural Gas Co. 926-5938Δ

- GREEN ACRES LANE - W OFF SPRING HILL RD (NORTH ALBANY) (0912)
- 120 Timberland Services Inc. 928-3539Δ
 - 120 Schmidt David R. 928-3679Δ
 - 130 Lillie Raymond W. 926-6041Δ
 - 140 Westbrook Ross E. 926-2068Δ
 - 140 Westbrook Cathryn J. 926-2068Δ
 - 203 Gauntlett Jack W. 926-6207Δ
 - 204 Johnston Howard L. 926-7037Δ
 - 235 Kresser Arthur. 926-4970Δ
 - 245 SANDERS FRANCES. 926-4333Δ
 - 245 Sanders Robert T. 926-4333Δ
 - 250 Vacant
 - 310 Howell J Garmon. 928-7388Δ
 - 311 McKechnie Raloh. 928-3126Δ
 - 320 Dustman William R. 928-8592Δ
 - 329 Gerie Wayne B. 928-8057Δ
 - 330 Durham Kenneth D. 926-8489Δ
 - 410 Move William A. 928-8666Δ

- GREEN ACRES LANE SOUTH (NORTH ALBANY) (0917)
- 1015 Stull Bayard B. 926-3178Δ
 - 1020 Wolfe Charles F. 928-7965Δ
 - 1020 Wolfe Greg. 928-7965Δ
 - 1020 Wolfe Pamela S. 928-7965Δ
 - 1025 Stoffer Erma F Mrs. 928-7406Δ
 - 1025 Stoffer Barbara J. 928-7406Δ
 - 1025 Stoffer Michael B. 928-7406Δ
 - 1030 Petersen Elmer. 928-8551Δ
 - 1035 Patteson Flournoy. 928-3678Δ
 - 1035 Patteson Pat. 928-3678Δ

- GREEN ACRES LOOP - W OFF SPRING HILL RD: EXT OF GREEN ACRES LANE (NORTH ALBANY) (0922)
- 1114 Workman Raymond. 926-6874Δ
 - 1115 Ferguson Jim. 926-8492Δ
 - 1125 Meuler James K. 926-2133Δ
 - 1125 Meuler Dennis. 926-2133Δ
 - 1135 Goin P C. 928-3425Δ
 - 1135 Goin Barbara E. 928-3425Δ
 - 1135 Goin Esta L. 928-3425Δ
 - 1143 Rothus Sara M Mrs. 926-2197Δ
 - 1143 Bamford J Richard. 926-2197Δ
 - 1151 Brennenman Dan H. 928-7226Δ

- ALBANY ST. & AV. GUIDE 323
- 1159 Fisher Chauncey A. 926-5135 Δ
 - 1175 CHAMBERS GEO E. 926-2964Δ
 - 1175 Chambers Mark. 926-2964Δ

- GREEN COURT - OFF FAIRWAY DR (NORTH ALBANY) (0927)
- 108 FRITCH ROBERT W. 928-8994Δ
 - 108 Sprenger Steve H. 928-8994Δ
 - 112 Nebereall Raymond A. 926-4071Δ
 - 116 Phillips David. 928-9284Δ

- HARDER LANE - S OFF QUARRY RD (NORTH ALBANY) (0932)
- 1335 Harder Joe C
 - 1340 Lebow Gale C. 926-5100Δ
 - 1340 Lebow Sandra J. 926-5100Δ
 - 1340 LeBow Susan M. 926-5100Δ
 - 1410 Atkinson Ron W. 928-9107Δ
 - 1415 Huber Harvey. 928-3820Δ
 - 1415 Huber Randall. 928-3820Δ
 - 1436 Cude John. 928-8498Δ
 - 1436 Cude Jov D. 928-8498Δ
 - 1505 Hart's Janitorial Service. 926-3643Δ
 - 1505 Hart Willis J. 926-3643Δ
 - 1505 Hart James. 926-3643Δ
 - 1508 McKnight Lee. 928-9152Δ
 - 1510 Vacant
 - 1520 Creighton Samuel J. 926-7119Δ
 - 1520 Creighton John S. 926-7119Δ
 - 1540 Drake Jim R. 926-3931Δ

- HARRISON ST NORTH - N OFF E 1ST AV (0937)
- WATER AVENUE INTERSECTS 2ND AVENUE INTERSECTS
- 215 Prince Jake C. 926-4792Δ
 - 219 Wickizer Goela H Mrs. 928-3248Δ
- FRONT AVENUE INTERSECTS
- 324 Jones Larry K. 926-4033Δ
 - 330 Rowman Jewel A. 926-2093Δ
 - 339 Proutv Gordon F. 926-6362Δ
 - 339 Proutv Patrick. 926-6362Δ

- HARRISON ST SOUTH - S OFF E 1ST AV (0940)
- 105 Reeser Cecil V. 928-3612Δ
 - 109 Vacant

MILLERSBURG MARKET & CHEVRON SERVICE STATION

G. L. & PEGGY BAUM Owners

PHONE 928-7954

RT. 2, BOX 74 ALBANY, OREGON

Groceries • Meats • Fresh Produce • Gasoline

Sease Painters, Inc.

Phone 928-8249

LIAT, DAVE & JACK Owners

1410 Hop St., Albany, Ore.

COMMERCIAL • RESIDENTIAL • PAINTING & PAPER HANGING

PHONE 926-5881

RT. 1 BOX 471 TANGENT

Rolland's MOBILE HOMES

HWY. 34 BETWEEN CORVALLIS & FREEWAY

LOOKING FOR SOMETHING?

Find it Fast in the

CLASSIFIED SECTION

COUNTER TOPS CERAMIC TILE

McClain Floor Covering

CARPETING LINOLEUM

802 E. 2ND

926-5379

SHIRLEY'S OREGON RESTAURANT
 Rt. 3 - Box 1093-B - On Hwy. 34 & Freeway
 PHONE 926-9077
FAMILY DINING - COMPLETE DINNERS - STEAKS & SANDWICHES

KEN SEAVY DISTRIBUTING COMPANY
 LINN COUNTY BLITZ DISTRIBUTOR
 P. O. BOX 621
 ALBANY, OREGON
 203 NORTH JEFFERSON
 PHONE 926-6313

ERVIN'S DRUG STORE
 THREE REGISTERED PHARMACISTS
 PRESCRIPTIONS - GIFTS - GREETING CARDS
 1805 Santiam Rd. Pacific Blvd. & Santiam Rd.
 PHONE **926-6078**
 Albany, Oregon

ALBANY MULTIPLE LISTING
TO BUY OR SELL
REAL ESTATE
 See A Member Of
Albany Multiple Listing Service, Inc.
 See Real Estate in Classified Section

- HILL ST NORTH - NORTH OFF E 1ST AV (0947)**
- 130 Oregon Electric Railroad..... 926-1546D
 - 131 Warehouse
 - 135 Friday's Auto Repair..... 926-1990A
 - 140 Cascade Distributing Co.... 928-9535D
 - 240 Stokely-VanCamp Inc..... 928-2258D
-
- HILL ST SOUTH - S OFF E 1ST AV (0952)**
- 115 Keidel Edward H..... 928-7252D
 - 118 Davis R J..... 926-3017D
 - 2ND AVENUE INTERSECTS
 - 216 Brown George W..... 928-8153D
 - 220 Shrock Marv Mrs..... 926-3550A
 - 3RD AVENUE INTERSECTS
 - 4TH AVENUE INTERSECTS
 - 416 Vacant
 - 422 Zink Vernon P..... 928-7850D
 - 425 Gentry Bertha L Mrs..... 928-8486D
 - 431 Daniels Velda E..... 928-7284D
 - 5TH AVENUE INTERSECTS
 - 6TH AVENUE INTERSECTS
 - 7TH AVENUE INTERSECTS
 - 711 Fox Printing Co..... 926-2848D
 - 724 Gannon Helen I Mrs..... 928-3604D
 - 726 No Information
 - 820 LaFore Elmer E
 - 913 Kauffman Myron L..... 926-1282D
 - 913 Stutzman Duane A..... 926-6096D
 - 1120 Wood Tek Inc..... 926-2892D
 - 1140 Reed James C..... 926-2892D
 - 1200 DeSumone Angelo
 - 1202 Throne Jessie R
 - 1204 Engles Emma Mrs..... 928-3406D
 - 1215 Albany Boys' Club..... 926-6666D
 - 1250 Dunning Harry A..... 928-7455D
 - 1300 Davis C H 'Bud'..... 926-2422D
 - 1305 First Church of The Nazarene 928-8655D
 - 1310 Kappler Charles W..... 926-7055D
 - 1320 Cox Gary L..... 926-7055D
 - 1330 No Information
 - 1395 Chase William C III..... 926-6263D
 - 1400 Ridenour George D..... 926-1336D
 - 1410 Brown Ernest J..... 926-1936D
 - 1415 Scott Bud G..... 928-9127D
 - 1420 Morton Thomas L..... 928-3175D
 - 1425 Peyton Ralph E..... 926-3856D
 - 1425 Peyton Roger..... 926-3856D
 - 1430 St Dennis Louis W..... 926-4547D
 - 1435 No Information
 - 1445 Warren Charley D..... 926-2600D
 - 1445 Gore Harriett M..... 926-2600D
 - 1500 Galloway Robert E..... 926-7258D
 - 1510 No Information

- 1515 Seals Roger L..... 926-3614D
- 1520 Taylor Adah N Mrs..... 926-1958D
- 1525 Landahl Richard L..... 926-6440D
- 1530 No Information
- 1535 Brunson John A..... 928-8972D
- 1540 Mielke George E..... 926-1753D
- 1540 Mielke Carolyn S..... 926-1753D
- 1545 Yocum Marv Mrs..... 926-2810D
- 1605 Costler Galen D..... 926-6742D
- 1610 Hamblin Beulah M Mrs..... 928-7484D
- 1615 Patterson James G..... 926-6513D
- 1620 ENGEL DONALD E..... 926-3068D
- 1620 Engel Elleen..... 926-3068D
- 1625 Burkhardt Johnnie..... 926-2820D
- 1630 No Information
- 1635 McKinney Loren..... 926-3165D
- 1635 Zwiazek Z H
- 1640 Mahr Richard C..... 926-3708D
- 1645 BRAZEAU FLORENCE MRS..... 928-3682D
- 1645 Brazeau Bobbie..... 928-3682D
- 1650 Hodsdon John W..... 926-4891D
- 1655 Kerr John W..... 926-2704D
- 1665 Reed Alvin E..... 928-3125D
- 1670 Mikesell's Foods #2..... 928-8130D
- 1675 Graves Bennie R..... 926-1367D
- 1685 Gallian Joseph J..... 926-7580D
- 1705 Hill St Richfield Service..... 926-7521D
- 1707 Credit Bureau of Albany..... 926-5528
- 1709 COAST TO COAST STORES
- 1711 Don Walt Pharmacy Inc..... 926-2837
- 1715 Mavfair Market..... 926-4911D
- 1717 Fridigaire Wash & Dry
- 1727 Hans & Gretel Inc..... 928-3131D
- 1730 Calvary Southern Baptist Ch..... 926-5662D
- 1805 Church of Christ Hill Street..... 928-3580D
- 1810 Becker James H..... 926-4398D
- 1815 Murdock Doloras..... 928-9906D
- 1820 Vacant
- 1835 Barkley Myrtle L Mrs..... 926-5207A
- 1835 Lyon Donald R..... 926-1654D
- 1835 Lyon Gordon L..... 926-1654D
- 1905 Rex John E..... 926-1770D
- 1935 Yancey Eleanor M
- 2010 Dargis Jeffrey..... 926-2584D
- 2020 Keppinger Robert W..... 926-4507D
- 2025 Glendennine Willard J..... 926-2414D
- 2035 Hooper Rev W George..... 928-9496D
- 2040 Hayes David C..... 926-1205D
- 2042 Vacant
- 2044 Miller Larry L..... 928-9490D
- 2048 Guthrie Lewis F
- 2048 Miller Judith M
- 2105 Dickhous Elsie Mrs..... 928-7493D
- 2135 Monson Carl O..... 926-2443D
- 2135 Monson Virginia I..... 926-2443D

- ALBANY ST. & AV. GUIDE**
- 2140 Congregational Ch of Valley... 926-1353D
 - 2145 Coover Francis R..... 926-3665D
 - 2205 Trukositz Jack..... 928-7328D
 - 2210 Chilton Francis W..... 926-5727D
 - 2297 White Leon G..... 926-5727D
 - 2297 White Gary L..... 926-6438D
 - 2300 Hamstreet Clvde..... 928-8918D
 - 2310 No Information
 - 2315 Finley Fred..... 926-3723D
 - 2320 Connorton Frank W..... 926-8436D
 - 2325 Horswill Harlan L..... 928-8447D
 - 2330 Sanders Kenneth F..... 926-4669D
 - 2340 Githens Delmer L..... 926-2597D
 - 2410 Paige Jack..... 928-8550D
 - 2420 Norman Paul W..... 928-3555D
 - 2428 No Information
 - 2435 Francoeur Paul E..... 926-3489D
 - 2436 Haaland Eugene A..... 926-3489D
 - 2440 Clark Vernon T..... 926-5265D
 - 2450 Heldstab C R..... 928-9550D
 - 2465 Myers Floyd..... 928-9550D
 - 2465 Wine Calvin W..... 928-3644D
 - 2483 Hixson Albert L..... 928-3644D
 - 2483 Chastain Luther F..... 926-1697D
 - 2504 Schlewitz James H..... 926-1697D
 - 2505 Lutz Glen W..... 926-1697D
 - 2505 Lutz Ronald..... 928-8441D
 - 2507 Graves Russell L..... 928-8441D
 - 2507 Graves Walter..... 928-9251D
 - 2520 Franklin Thomas R..... 926-2434D
 - 2522 Jacob Joseph O..... 928-7179D
 - 2524 Kilvore Rudy W..... 926-6217D
 - 2525 Mineus Francis J..... 926-8209D
 - 2526 Bates Pat..... 926-8778D
 - 2530 Peoples Floyd W..... 926-6945D
 - 2532 Temple Robert P..... 926-4693D
 - 2534 Railey Bruce A..... 926-5364D
 - 2535 Ballou Philip H Set..... 926-4679D
 - 2536 Razien Warren C..... 926-7035D
 - 2538 Watkins Beverly J..... 928-3167D
 - 2544 Under Construction
 - 2544 Picotte Paul W
 - 2546 Neuman Val J..... 926-4780D
 - 2548 Frederickson Curt..... 926-2568D
 - 2595 Elwood George K..... 926-3976D
 - 2605 Leeson Marshall C..... 926-3976D
 - 2605 Leeson Harold..... 926-3976D
 - 2605 Leeson Ralph E..... 926-3976D
 - 2605 Leeson Raymond..... 926-3868D
 - 2608 Henderson Dennis D..... 926-3057D
 - 2614 Martin Emil C..... 926-3057D
 - 2614 Martin Dennis..... 926-3442D
 - 2614 Crocker Cheryl..... 926-4156D
 - 2624 Brinkmeyer Ernest P..... 926-3853D
 - 2625 Fadness Kermit..... 926-3853D
 - 2625 Fadness Lauren K..... 926-3853D
 - 2632 Griffin Philip..... 926-1907D
 - 2635 No Information
 - 2700 Hoover Harley F..... 926-3005D
 - 2701 Larko Joseph L..... 928-9403D
 - 2708 Cote Eric L..... 926-5187D
 - 2709 Sell Loren B..... 926-3310D
 - 2804 Fulton John J..... 928-8642D
 - 2809 Stilwell J L..... 926-5910D
 - 2812 Malleck John E..... 926-1419D
 - 2813 McCormick Roland G..... 926-3997D
 - 2821 Engelen Richard L..... 926-3997D
 - 2909 Matheson Orval F..... 928-7693D
 - 2916 Orsi Vince..... 926-6619D
 - 2917 Brydon Bruce..... 926-1475D
 - 2924 Day Harry F..... 928-3140D
 - 2924 Day Paul E..... 926-6211D
 - 2932 Little Robert W..... 926-3847D
 - 2933 Lewis Vireil B..... 928-3553D
 - 3001 Pulsifer Raymond L..... 926-3277D
 - 3009 Vacant
 - 3010 Hoffecker John I..... 928-8483D
 - 3018 Toler Bert C..... 926-3667D
 - 3029 Stephens Ivan H..... 928-7310D
 - 3116 No Information
 - 3117 Graham John M..... 928-7162D
 - 3118 Daley Asa R..... 928-7162D
 - 3125 Redfield Gordon L..... 928-9607D
 - 3125 Redfield Gary M..... 928-9607D
 - 3132 Fox Kenneth R..... 928-9607D

Lee's
BEAUTY HUT
 "Latest in Distinguished Hair Fashions"
 D. L. "Lee" HANSEN, Owner
 122 S. ELLSWORTH 926-2323

MAIER ROOFING CO.
 FREE ESTIMATES FREE INSPECTION
 RT. 4 BOX 333X P.O. BOX 623 HILLCREST LANE 928-8253



Don Catt
INSURANCE AGENCY

"The Only Two-Legged Catt In The Insurance Business"

233 W. 2ND AVE.

PHONE 926-2046



206 W. 1st Av.
926-1521

MEMBER
MULTIPLE
LISTING

- HILL SOUTH (CONT.)
- 3134 Lenekeek Larry..... 926-4502Δ
 - 3202 Whitlow Clifford M..... 926-4943Δ
 - 3203 Carroll Mamie Lou@..... 926-5989C
 - 3204 Kapaun Robert R..... 926-7026Δ
 - 3210 Marrs C Edward..... 926-1428C
 - 3211 Stom Chester B..... 926-3120Δ
 - 3211 Stom James..... 926-3120C
 - 3218 No Information
 - 3219 Kamberman George J@..... 928-3239Δ
 - 3226 Sanders James M@..... 928-3102Δ
 - 3227 Farlow Everett L@..... 926-3664Δ
 - 3304 Campfield Lowell D..... 926-7350C
 - 3305 No Information
 - 3312 JACOBS THOMAS A..... 926-3464Δ
 - 3315 Martin Lester DeVere@..... 926-6290C
 - 3313 Scovill David..... 926-6290C
 - 3313 Scovill Dean..... 926-6290Δ

- HOOD ST - RUNS N & S BETWEEN E 12TH AV & E 14TH AV**
(0957)
- 1217 Carr James P@..... 926-5011Δ
 - 1220 Banks George..... 926-5011Δ
 - 1227 Trout Edmond R..... 926-2931Δ
 - 1230 Allen Arthur A@..... 926-2931Δ
 - 1235 Santo Flora D..... 926-2931Δ
 - 1235 Santo Nora..... 926-2931Δ
 - 1240 Vacant
 - 1255 Vacant
 - 1310 No Information
 - 1320 No Information
 - 1325 Estabrook Ruth Mrs..... 928-3517Δ
 - 1330 Avcrill Gilbert T..... 926-2333Δ
 - 1335 Graham Linda..... 926-2333Δ
 - 1340 Modern Painters..... 926-2333Δ
 - 1340 Power Thomas J 'Duffin'..... 926-2333Δ
 - 1345 Vacant
 - 1350 Sumner Paul E..... 928-7231C

- HOP ST - RUNS N & S BETWEEN W 14TH AV & W 17TH AV**
(0962)
- 1410 Sease Painters Inc..... 928-8249
 - 1410 SEASE LIAL L@..... 928-8249Δ
 - 15TH AVENUE INTERSECTS
 - 1510 Vehrs Golda..... 926-3087C
 - 1540 Wilson Charles R@..... 928-3666Δ

- HOUSTON ST - EAST OFF HWY 99E NORTH BETWEEN ELEANOR AV & FAIR LANE**
(0967)
- 1004 Cummines Alvin L@..... 926-4824C
 - 1006 Vacant
 - 1020 Larrison Cecil V Jr@..... 926-4330C
 - 1045 Slover Lloyd D@..... 926-3938Δ

- HOWARD DR - BRANCHES W OFF MARION**
(0972)
- 1300 Ross William F..... 928-8160C
 - 1302 Ervin Roy E@..... 928-8160C
 - 1304 No Information
 - 1308 Gulick Kenneth E..... 926-6955Δ
 - 1310 Elder Leon W..... 926-6955Δ
 - 1365 Yeager Melvin A@..... 926-3293C
 - 1435 Tinsword Gene F..... 926-3971C
 - 1504 Wells Amos C@..... 926-3971C
 - 1516 Stone Jerry I@..... 926-4834Δ
 - 1515 Speel Jim L..... 928-7139Δ
 - 1520 Steinbrink Leonard B@..... 928-7139Δ
 - 1525 No Information
 - 1535 Steele Malcolm B@..... 928-8383Δ
 - 1605 No Information
 - 1625 No Information

- JACKSON ST NORTH - N OFF E 1ST AV**
(0977)
- 101 Johnson Machine Works..... 928-3583

- JACKSON ST SOUTH - S OFF 1ST AV TO 7TH AV**
(0982)
- 110 No Information
 - 119 Storage
 - 120 Albany Transmission Serv... 926-3521C

- 121 Information Refused
- 205 Smith Aaron E..... 926-3691Δ
- 216 Silver Flip Beauty Salon..... 926-1688
- 218 Greer J B Acctne & Tax Serv..... 926-4180Δ
- 218 Greer's Christian Book Shop..... 926-4180Δ
- 218 GREER JESS B..... 926-4180Δ
- 221 Aivev Ralph F..... 928-3268Δ
- 222 Thomson Mattie Mrs..... 928-3268Δ
- 224 Tenbrook William J Mrs..... 928-3268Δ
- 226 No Information
- 228 No Information
- 231 Sellers Betty S (#4)..... 928-3268Δ
- 231 Sellers C Retha Mrs (#4)..... 928-3268Δ
- 231 Sellers Lonnie R (#4)..... 928-3268Δ
- 231 Udomaichitkul Cherdchal (#12)..... 928-3268Δ
- 425 Bussard & Son Inc..... 926-7747
- 430 Sims Harold E@..... 926-5681Δ
- 430 Van Nest Marvin R..... 926-5681Δ
- 509 Vacant
- 519 Hedal Robert E..... 928-7174Δ
- 521 No Information
- 524 Harrison Claude@..... 926-4580Δ
- 529 No Information
- 532 Reed Claude E..... 926-6785Δ
- 613 Harem John G@..... 926-6785Δ
- 613 Glasgow Flovd C..... 926-6785Δ
- 633 No Information
- 800 Carter Distr. Co..... 928-3940
- 817 No Information
- 819 No Information
- 821 Soraeue Lillian M Mrs..... 926-2148Δ
- 9th & Jackson:
- Great Western Seed Co..... 926-5892Δ
- 1050 O-N-C Mtr Freight System... 928-3363Δ
- 1115 Scherpf's Twin Oaks Bldrs Sup..... 928-3309
- 1210 Mill Supply Corp..... 926-5831Δ
- 1220 Barnum's Inc..... 926-6558Δ
- 1310 Hanson Wanda K Mrs@..... 926-2866Δ
- 1319 Carter Lorraine..... 926-4557Δ
- 1321 No Information
- 1415 No Information
- 1425 Carrizales J@..... 928-3870Δ
- 1435 Hinds C R..... 926-6794Δ
- 1445 Burke Sterline L..... 926-5153Δ
- 1502 Hasan Garv G..... 928-9650C
- 1505 Kenley Herman O..... 926-7198Δ
- 1505 Kenley William P..... 926-7198Δ
- 1520 Ballev Donald A@..... 926-5370Δ
- 1520 Ballev Cherie M..... 926-5370Δ
- 1520 Ballev Christv..... 926-5370Δ
- 1530 Dalesky Liddy Mrs@..... 926-1758Δ
- 1531 Hooker William J@..... 928-7521Δ
- 1535 Cook Caroline L Mrs@..... 926-2060Δ
- 1540 Fiegenbaum William E@..... 926-2060Δ
- 1605 Seely Lloyd L@..... 926-2066Δ

- ALBANY ST. & AV. GUIDE** 325
- 1610 Davis Loran..... 926-5728Δ
 - 1620 Livinston Max L@..... 928-9325Δ
 - 1625 Smith Ralph@..... 928-9325Δ
 - 1625 Smith Edward..... 928-9325Δ
 - 1630 Renfro G Grant..... 926-1320Δ
 - 1635 Cross Martin J..... 926-4551Δ
 - 1640 Kubicek Darwin K@..... 926-7114Δ
 - 1645 Schaefer Rev Gerald W@..... 926-2576Δ
 - 1650 Under Construction
 - 1750 Mahler Bernard W..... 926-6818Δ
 - 1761 Hiddleston Rufus E@..... 928-8202Δ
 - 1761 Hiddleston Merle P..... 928-8202Δ
 - 1809 Soraeue Archie FG..... 926-4382Δ
 - 1809 Soraeue Alan..... 926-4382Δ
 - 1820 King Willis E@..... 926-4370Δ
 - 1845 Bass Donn..... 926-1397Δ
 - 1850 Under Construction
 - 1852 Under Construction
 - 1855 Hall Lawrence J..... 926-5449C
 - 1856 Under Construction
 - 1858 Under Construction
 - 1862 Under Construction
 - 1864 Under Construction
 - 1865 Davies Gary E..... 926-4791Δ
 - 1868 Under Construction
 - 1870 Under Construction
 - 1874 Under Construction
 - 1875 Binek James T..... 926-2044Δ
 - 1876 Under Construction
 - 1895 Allen Joseph M..... 926-7079Δ
 - 1925 Foulke Robert J@..... 926-3594Δ
 - 1925 Foulke Alfred J..... 926-3594Δ
 - 1925 Foulke Raymond..... 926-3594Δ
 - 1945 Boylan Frances E Mrs@..... 926-2973Δ
 - 1945 Boylan Nancy..... 926-2973Δ
 - 1946 No Information
 - 1965 Pierce Neal V@..... 926-2821Δ
 - 1995 Dickson R J@..... 928-7695Δ
 - 1996 Information Refused
 - 2010 Pitts Aid@..... 928-7558Δ
 - 2015 Juilfs Willie H@..... 928-7677Δ
 - 2030 Reuber August@..... 928-3795Δ
 - 2030 Reuber Gleen W..... 928-3795Δ
 - 2035 No Information
 - 2065 Irwin James N..... 926-5688Δ
 - 2095 Logan B E..... 926-2383Δ
 - 2100 Helms Honey..... 926-2383Δ
 - 2180 No Information
 - 2190 Wimsatt Karma Mrs@..... 926-1704Δ
 - 2190 Wimsatt Larrv..... 926-1704Δ
 - 2219 Cox Grace M Mrs@..... 926-1335Δ
 - 2219 Cox Archie H..... 926-1335Δ
 - 2219 Shrlber Alice M..... 926-1335Δ
 - 2299 Hinton Howard H@..... 928-7410Δ

PHONE 926-2962 **WAVERLY GUEST HOME**
2853 E. Salem Av. Albany

209 W. 1st
Downtown
Albany

The Oldway
HOUSE

BEAUTY SALON 928-3524

THROUGH THE YEARS

BEAUTY

Rolland's MOBILE HOMES

1940 E. Pacific Blvd.

TRUCK STOP CAFE

24 HOURS

ALBANY

PHONE 926-5881
RT. 1 BOX 171 TANGENT

HWY. 34 BETWEEN
CORVALLIS & FREEWAY

PHONE 926-5881

IRVING & GARRY BLACK

CITIZENS VALLEY BANK

"Your Friendly Home Owned Bank"

" EIGHT BRANCHES SERVING THE MID-WILLAMETTE VALLEY "

Member FDIC
Phone 926-4221

3rd & Ellsworth
Albany, Oregon

STODDARD CHEVROLET
Albany, Oregon
SALES - SERVICE
PHONE CALL 926-4236
OPEN EVENINGS



Tom & Jerry's Heating & Cooling, Inc.
2317 Waverly Dr.
Albany, Oregon
PHONE 926-6258
G.E. Authorized Sales & Service
HEATING - AIR CONDITIONING - COMMERCIAL - RESIDENTIAL



AASUM GOLDEN RULE FUNERAL SERVICE
FUNERAL HOME
805 South Ellsworth St. Phone 926-5541 Albany, Oregon
Price is your choice
Service our obligation

ALBANY MULTIPLE LISTING
TO BUY OR SELL
REAL ESTATE
See A Member Of
Albany Multiple Listing Service, Inc.
See Real Estate in Classified Section

JACKSON SOUTH (CONT.)
2299 Hinton Larrv..... 926-7410Δ
2320 Long Wilmer R@..... 926-1477Δ
2320 Long Jim..... 926-1477Δ
2387 Seavy LeRoy M..... 926-3768Δ
2387 Summit Roberta A..... 926-3768Δ
2387 Summit William S..... 926-3768Δ
2420 Noah Gerald E@..... 926-2089Δ
2480 Rich Rav E@..... 926-8589Δ
2499 Rex George B Sr..... 928-3895Δ
2499 Rex Chuck..... 928-3895Δ
2499 Rex George Jr..... 928-3895Δ
2810 Siner Larrv@..... 926-3656Δ
2815 Thorne Rodney@..... 926-4523Δ
2820 Amundsen Les.....
2825 Bove Dr Donald E (res)
2830 BRANCH JOHN W..... 928-7189Δ
2920 Ravert Robert M@..... 926-1917Δ
2930 Liess Rov F@..... 926-7260Δ
2940 Whitney Rav A@..... 926-6531Δ

JEFFERSON ST NORTH - NORTH OFF E 1ST AV (0987)
203 Seavy Ken Distributing Co..... 926-6313
203 Witbeck Beverage..... 928-9141Δ
220 Willamette Seed & Grain Co 928-3663Δ
520 Lane Ken C..... 926-7884Δ

JEFFERSON ST SOUTH - S OFF E 1ST AV (0992)
116 Jansen Chris J@..... 928-8217Δ
123 No Information
215 Lewis Frank
220 Rimmer Oscar K..... 926-2839Δ
223 Hover R Sherman
324 Kachel Charles L..... 926-6803Δ
327 Todd Robert D
327 Todd Virginia
330 Siver George F@..... 926-1273Δ
333 Barber H Ed..... 926-8420Δ
334 Clark Mary C..... 926-6903Δ
405 Porter Donald W@..... 926-6543Δ
410 Cooley Harry E@..... 928-8670Δ
410 Cooley Nancy E..... 928-8670Δ
422 Shelley Raymond M..... 928-9290Δ
423 No Information
425 Wasson Donald P..... 926-2709Δ
432 Trickey James Clifford
514 Maepfritz Terry D..... 926-7102Δ
520 No Information
525 No Information
532 Kelley Nellie C@..... 928-9229Δ
601 Four Square Church..... 926-1359Δ

612 No Information
613 Burford Holly A@..... 926-5797Δ
625 Dahl Eugene D..... 928-9598Δ
631 Taylor Frank@..... 928-9598Δ
631 Taylor Eldred..... 928-9598Δ
632 Moser Fred E@..... 926-1689Δ
632 Moser Jere..... 926-1689Δ
816 Schmidt Richard
824 No Information
854 No Information
9TH AVENUE INTERSECTS
1205 No Information
12TH AVENUE INTERSECTS
1306 Vacant
1345 Walters Troy A..... 926-7216Δ
13TH AVENUE INTERSECTS
1404 Decker Lovd F@..... 926-2976Δ
1414 Rosenburg Anne R@..... 926-1651Δ
1424 Zentz Allen E@..... 928-7666Δ
1434 Jones Lonn S..... 926-6678Δ
1443 Messer Oather@..... 926-4050Δ
1444 Buxton Carl S@..... 926-4842Δ
1504 Rogers Viriel..... 926-2762Δ
1505 Yutzie William F@..... 926-3081Δ
1514 Tudor Warren L@..... 926-6514Δ
1515 No Information
1524 Belknan Glenn T@..... 926-5116Δ
1525 Claassen Howard D..... 926-4827Δ
1535 Holland Jesse S@..... 926-3164Δ
15TH AVENUE INTERSECTS
1620 Gordon Joseph B@..... 926-4322Δ
1620 Gordon Josephine E Mrs..... 926-4322Δ
1621 Pitts James T@..... 926-3728Δ
1624 Hill Edwin D@.....
1625 Decker Orange E@..... 926-4403Δ
1630 Tarbet Harvø K Jr..... 926-4048Δ
1640 Denton Anna Marie
1650 Under Construction
QUEEN INTERSECTS
1710 Edwards Lerov A@..... 926-2501Δ
1745 Warehouse
1810 No Information
1820 Brenneman Judith..... 926-5254Δ
1830 No Information
1840 Clinton Robert G..... 926-3285Δ
1850 Manes Scott B..... 926-8234Δ
1860 Kern Dennis E..... 926-6536Δ
1870 Sybrowsky Dennis W..... 926-6994Δ
1880 No Information
1955 Johnson Milton Q@..... 926-3445Δ
1965 Waddell Oscar H@..... 928-9123Δ
2000 No Information
2002 Vian Viriel L..... 926-2508Δ
2004 Ross Sharon..... 926-1780Δ
2006 Starr Kenton C..... 928-8288Δ

ALBANY ST. & AV. GUIDE 326
2010 No Information
2020 Shaw Kevin S..... 928-9396Δ
2020 Hodges Brenda
2022 Elward Donna..... 926-2179Δ
2024 Stratton Gale Mrs..... 926-8320Δ
2025 Hammett Milton E@..... 928-7636Δ
2025 Hammett Ronald L..... 928-7636Δ
2026 Foss Kirk A..... 926-7685Δ
2026 Hooper Dennis C..... 926-7685Δ
2030 Stephen Ed M..... 926-3822Δ
2032 Jackson Jim C..... 926-8997Δ
2034 Maurer Richard W..... 926-7655Δ
2036 Heineck Ralph..... 926-5302Δ
2100 Christensen Larry A
2102 Peterson Chris H..... 926-2786Δ
2103 Under Construction
2104 No Information
2106 Noss Wilbur L@..... 926-4144Δ
2106 Noss Ronald W..... 926-4144Δ

JONES AV - WEST OFF N ALBANY RD (NORTH ALBANY) (0997)
840 Todd M P..... 926-5289Δ
850 No Information
910 Smart Mary A Mrs..... 928-8521Δ
915 Piber Russell L..... 926-6792Δ
935 No Information
960 No Information
1017 Henry Jack L@..... 926-1684Δ
1017 Henry Anne..... 926-1684Δ
1121 Wilson Woodrow@..... 928-8706Δ
1121 Wilson Eddie L@..... 928-8706Δ

KATHRYN AV - WEST OFF HWY 99E NORTH (1002)
3425 Sitton Gary C@..... 926-7603Δ
3435 Vacant

KENWORTHY RD - E & N OFF HWY 99E N (1007)
1703 Mid Valley Helicopter Inc... 926-5335Δ
1703 Kizer Frank R@..... 926-5335Δ
1805 Kizer Frank H@..... 928-7833Δ
1820 Oxenrider Rev Clarence R... 926-3688Δ
1840 Vacant
1844 Faulk Jimmy D@..... 928-8389Δ
1845 No Information
1930 No Information
1934 Teeter William Arthur@..... 928-9154Δ
1934 Fuqua Carrie L..... 928-9154Δ
1935 Nelson James M@..... 926-3375Δ



KIZER AV - EAST OFF HWY 99E NORTH (1012)
3405 Albany Mennonite Church... 926-1443Δ
3510 Wallace Rav W@..... 926-7203Δ
3512 Krebs Barrv..... 928-8287Δ
3515 Husman Clifford M..... 928-9210Δ
3527 Worley Bert H@..... 926-1733Δ
3530 Larson Stanley C@..... 926-2411Δ

KNOX BUTTE AV - EAST OFF HWY 99E AT JUNCTION WITH AIRPORT RD (1017)
3120 Slayter Hallie W@..... 928-7343 Δ
3125 Hornback John@
3130 McDowell Everett@..... 928-7046Δ
3130 McDowell Ebert..... 928-7046Δ
3135 Moore Troy L@..... 928-7184Δ
3140 Fielder David..... 928-7067Δ
3145 Moore Johnie M
3150 Lanham Edgar@
3155 Redshaw John W..... 926-2509Δ
3160 Lanham Paul N@
3160 Lanham Marcie
3200 Hayden Susan..... 928-8358Δ
3205 Johnson Terrell V 'Slim'@..... 926-5943Δ
3220 No Information
3225 Dunham Paul K@..... 928-9304Δ
3230 Kine Ethvl O@
3235 Kosanke Edwin J@..... 926-4716Δ
3235 Kosanke John H..... 926-4716Δ
3240 Vacant

SEE YOU AT PEARL'S
DIXIE TAVERN
FOOT LONG HOT DOGS
WINE-COCKTAILS SHUFFLE BOARD
POOL-COLD BEER
PHONE 926-9100
TANGENT, OREGON



PIONEER NATIONAL TITLE INSURANCE CO.
928-3301 Albany 304 S. Broadalbin W. 3rd Ave. & S. Broadalbin

DITCH DIGGING & LEVELING
GRADING WITH SMALL CAT
CESSPOOLS & BASEMENTS PUMPED

Serving Linn County Since 1946
RAY'S SEPTIC TANK SERVICE

SEPTIC TANK SPECIALISTS
 Commercial * Industrial * Residential
CONSTRUCTION... MODIFICATION... SEWERS INSTALLED 928-8331 County Farm Road



DRAIN LINES INSTALLED
ALL INSTALLATIONS APPROVED BY THE BOARD OF HEALTH

- KNOX BUTTE ROAD** (1022)
 3105 Fixsen James@ 926-5032Δ
 3210 No Information
 3220 Anderson Reta D 926-8468Δ
 3235 Kosanke Nora M 926-4716Δ
N PACIFIC BLVD INTERSECTS
3510 Albany Airways Inc 926-5533
 3510 Albany Airport 926-5533Δ
 3510 FISHER RON 928-3711Δ
 3513 Farley's Richfield Serv 926-1241Δ
3520 Flyways Inc 926-2261
 3520 Albany Aircharter 926-2261Δ
 3525 Jones Gertrude E@ 926-1413Δ
 3535 Bailey John R 926-6228Δ
CURTIS INTERSECTS
 3605 Senter James E@ 928-3169Δ
 3615 Johnson Charles W@ 928-8887Δ
 3625 Titzen Merritt S 928-9620Δ
3635 Newman's Garbage Disposal Serv 928-9120
3635 Newman's Second Hand Store 928-9120
 3635 NEWMAN JOE@ 928-9120Δ
 3635 Newman Darlene M 928-9120Δ
 3635 Newman Joe A 928-9120Δ
 3635 Newman Linda 928-9120Δ
 3635 Newman Mike D 928-9120Δ
 3645 Johnson Alexander@ 928-3456Δ
 3645 Johnson William Paul 928-3456Δ
 3655 Niemi Elmer@ 928-7624Δ
 3655 Niemi Ronald E 928-7624Δ
 3705 Digzins Peter J
 3715 Clark Wood C@ 928-9366Δ
 3715 Clark Stephen 928-9366Δ
 3725 Lindsev Robert F@ 928-9315Δ
 3735 Burke James R@ 926-2716Δ
 3735 Burns Elva L 926-5353Δ
 3745 Keller John J@ 926-2953Δ
 3755 Hess Dorse L@
 3755 Hess Larry
 3805 Frierer Ruth M Mrs@ 926-1396Δ
 3810 Ruppert Charles F 928-8044Δ
 3815 Jewell I. Iov@ 926-7118Δ
 3845 Harvey Vernon W@ 928-3562Δ
 3865 Kuhns Albert M Mrs@ 928-9647Δ
 3865 Kuhns Danny 928-9647Δ
 3865 Kuhns Jeannette 926-1690Δ
 3907 Budd Johnny
 3907 Gullick Kenneth E Jr
 4005 No Information
 4015 Wilson James R@ 926-2800Δ
 4025 No Information
 4035 Starkweather Frank R@ 926-6781Δ
 4035 Berlincourt F 926-7877Δ
 4055 Heath Gav M@ 926-2664Δ
 4115 Reynolds Vernon@ 926-3113Δ
 4125 Madsen Carl@ 926-1876Δ
 4125 Madsen Charles R 926-1876Δ
 4135 Barker Robert V@ 928-7609Δ
 4135 Barker Carol 928-7609Δ
 4135 Barker Robert D 928-7609Δ
 4205 James Aenes M Mrs@ 928-3219Δ
 4211 No Information
 4535 Bremer Donald G@ 928-3127Δ
 4540 Prevost George N 926-3650Δ
 4550 Ammon Darrel D@ 926-7498Δ
 4565 Mainord A J@
 4565 Wood Thomas R 928-3835Δ
 4575 Huey Henry H@ 928-7216Δ
 4580 Anderson R D@ 926-4924Δ
 4610 Stein James M 926-7625Δ
 4620 Rainwater Norman R@
 4625 Dandurand Pamela Ann 926-4812Δ
 4625 James Emma M
 4625 Dandurand Virel@ 926-4812Δ
 4630 No Information
 4640 Frisbey Shirlev
 4640 Cowan Damv
 4705 Goff Douglas E@ 926-2021Δ
 4710 Albright Henry R@ 928-9254Δ
 4720 Edwards Darold F 928-8042Δ
 4730 Weaver Joe F@ 926-1533Δ
 4734 Conrad L Lovd P@ 926-4951Δ
 4735 Bethards Rav D@ 928-3814Δ
 4745 Sims William C@ 928-3805Δ
 4745 Sims Michael 928-3805Δ
 4745 Sims Sandra 928-3805Δ
 4745 Sims Sharon A 928-3805Δ
 4805 Rinier Geneva
 4815 Easter Andrew L@ 928-3156Δ

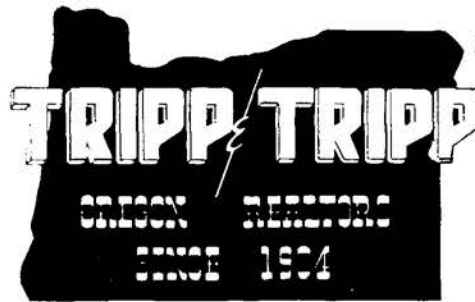

206 W. 1st Av.
 926-1521

MEMBER
 MULTIPLE
 LISTING

- 4815 Easter Donnie L 928-3156Δ
 4815 Easter James 928-3156Δ
 4860 Conrad William W@ 928-8511Δ
 4860 Conrad Michael R 928-8511Δ
 5104 Alich Charles 928-9690Δ
 5116 Bosch Lester W@ 926-3247Δ

- LAFAYETTE ST NORTHEAST - S OFF 13TH AV NE (NORTH ALBANY)** (1027)
 721 Archer Ralph A 926-2733Δ
 728 STEEN CECIL M@ 926-1790Δ
 1121 Hoan Thomas A@ 926-3605Δ
 1208 Snivey Winston (res)
 1221 Ramsdale Jack H@ 926-1486Δ
 1225 Covkendall Ivan J@ 926-4927Δ
 1233 Buxton Winslow H Jr@ 926-5429Δ
 1234 Mesel Robert R
 1241 McClure Virginia
 1257 McBee William C@ 926-4979Δ

- LAFAYETTE ST SOUTH** (1032)
5TH AVENUE INTERSECTS
6TH AVENUE INTERSECTS
7TH AVENUE INTERSECTS
8TH AVENUE INTERSECTS
 1105 Spraeue Trueman 926-7910Δ
 1110 Garcia Modesto@ 928-8427Δ
 1110 Garcia Elvira 928-8427Δ
 1110 Mireles F A
 1224 Thorson Leslie K@ 926-3523Δ
 1226 Frieberg Axel 926-3192Δ
 1227 Fosdick Joel D@ 928-7610Δ
 1227 Fosdick John L II 928-7610Δ
 1227 Fosdick Robert Allen 928-7610Δ
 1227 Fosdick Tommy 928-7610Δ
12TH AVENUE INTERSECTS
 1310 Hill S E
 1320 Gosnell B
 1330 Schoen Mary Mrs
 1340 Chevalier Fred J 926-5798Δ
 1350 Whitnev Anna
 1350 Whitnev Romaine W
13TH AVENUE INTERSECTS
 1405 No Information
 1410 Brooks William H@ 926-1321Δ
 1430 Stalmacher Thelma R@ 926-3432Δ
 1435 No Information
 1510 Backer Leo E@ 928-7922Δ
 1510 Backer Jake R 928-7922Δ
 1515 Oregon Journal 928-8544Δ
 1515 Hamill William E Sr@ 928-8544Δ
 1530 Keenan Claude A@ 928-7161Δ
 1535 Dolan A H 926-3632Δ

- ALBANY ST. & AV. GUIDE** 327
 1535 Dolan Glenda 926-3632Δ
 1535 Dolan Lynn C 926-3632Δ
 1545 No Information
 1547 Scott Robert T (res) 928-3571Δ
 1605 Yagelski Mary L Mrs@ 928-3274Δ
 1608 Marrs Paul R@ 928-9826Δ
 1640 Nichols Roy R 926-6823Δ
 1650 Leabo Dale R 928-7195Δ
 1655 Price Ronald O@ 926-4625Δ
 1660 No Information
 1665 Launderville Joe 926-5906Δ

- LAKE ST - S OFF OLD PACIFIC HWY AT WAVERLY LAKE** (1037)
 105 Johnson Lyle J 926-6526Δ
 120 Beals Maurice 926-4953Δ
 129 Straney Gene A@ 928-9444Δ
 155 Gregerson Ed@ 926-4505Δ
 170 Henshaw Billy D@ 928-3626Δ
 175 Jondrow William H@ 926-5498Δ
 185 NISSEN CECELIA H@ 926-2740Δ
 192 Roth Joseph E
 194 Wright Roy T 926-2564Δ
 196 Broadwell Richard G 928-7572Δ
 197 SHUCK HAROLD F@ 928-9481Δ
 197 Shuck Cameron L 928-9481Δ

- LAKESWOOD DRIVE** (1042)
 1105 WINKLER FORREST E@ 926-6921Δ
 1124 Shingby William F@ 926-6854Δ
 1134 Under Construction
 1230 JOHANSON HARRY K@ 926-4878Δ
 1240 Kyle Sam O (res)@ 926-2476Δ
 1300 Bartell Dr D R (res)@
 1320 TRIPP RUSSELL W@ 926-3230Δ
 1404 Kaiser Dr Francis E (res)@ 926-4057Δ

- LANSING EAST** (1045)
 2921 Hover Bob J@ 926-6178Δ
 2922 Unruh Denver J 926-2653Δ
 2926 Under Construction
 2927 Wilkinson J D@ 928-8580Δ
 2935 Proffitt Harland G@ 926-7611Δ
 2936 Brown Givn@ 928-3255Δ
 2936 Brown Givn Eugene 928-3255Δ
 2936 Guthrie Theodore A 928-3255Δ
 3005 Mohr Melvin R@ 928-9220Δ
 3010 Lukens Kenneth E Jr@ 926-5028Δ
 3014 Sutherland Jack R@ 926-6288Δ
 3015 HINES L MYRL@ 926-7638Δ
 3015 Hines Steven M 926-7638Δ

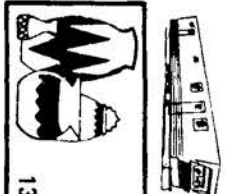

138 W. 7th
 BERNIECE STEEN "Classes In Ceramics"
GREEN ACRES CERAMICS
 928-7606
 JODY MOLDS
 ALBANY

556 Spring Hill Rd.
Her Majesty's BEAUTY SALON
 926-5281
 Albany
 "Across The Bridge In The Town & Country Shopping Center"
 CORVALLIS & FREEWAY
 HWY. 34 BETWEEN

PHONE 926-5881
 RT. 1 BOX 471 - TANGENT

Rolland's MOBILE HOMES

HWY. 34 BETWEEN
 CORVALLIS & FREEWAY

"Complete Line Of Truck & Trailer Rentals"
COPENHAVER'S UNION SERVICE
 902 E. PACIFIC 926-9000 ALBANY

THE FINEST IN MEXICAN DINING
PEPE'S PLACE
 804 CHICAGO ST. PACIFIC BLVD. & SANTIAM HWY. 926-4676
 MUSIC NIGHTLY

HOLIDAY MOBILE HOME SALES

We Buy Used Mobile Homes - Extremely Low Prices
 Hwy. 34-4 Miles East Of Corvallis
 Rt. 3, Box 787B, Albany, Ore.

Phone 926-5561

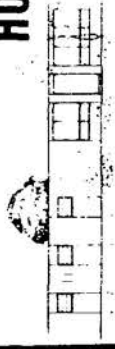

INDUSTRIAL WELDING SUPPLY, INC.

INDUSTRIAL & MEDICAL GASES - WELDING EQUIPMENT TOOLS - RENTAL & REPAIRS
 Albany, Oregon
 3415 S. Pacific Blvd.
 PHONE 926-9686



SPORTSWEAR

2220 E. Pacific Blvd.
 ALBANY

OPEN 9-9 EVERYDAY



SHOES



926-6067

ALBANY MULTIPLE LISTING

**TO BUY OR SELL
 REAL ESTATE**

See A Member Of
**Albany Multiple Listing
 Service, Inc.**

See Real Estate in Classified Section

LANSING (CONT.)

3017 Davenport Homer C@..... 926-2572Δ
 3018 Pace Sylvanus H..... 926-3751Δ
 3022 Vacant.....
 3023 Perkins Edward@..... 926-7257Δ
 3033 Messelt Vern L@..... 926-4182Δ
 3036 Metz Steve J.....
 3040 Johnson Marvin S@..... 928-3259Δ
 3040 Johnson Duane M..... 928-3259Δ

**LAUREL WAY - CONTINUATION OF GIBSON
 HILL RD EAST (NORTH ALBANY) (1062)**

1609 Phillips Donald (res)@..... 926-4956Δ
 1620 FITZ JOHN J@..... 926-6524Δ
 1624 Fryer A David@..... 928-7421Δ
 1648 Jensen Charles L@..... 928-3566Δ
 1648 Jensen Chuck..... 928-3566Δ
 1648 Jensen John..... 928-3566Δ

**LAUREL HEIGHTS DR - CIRCLES N FROM
 QUARRY RD TO GIBSON HILL RD
 (NORTH ALBANY) (1047)**

1340 Vogt Orville C@..... 926-1993Δ
 1345 Kern George H@..... 928-7123Δ
 1440 Fritz Rene Sr@..... 926-1655Δ
 1440 Fritz Linda Kay..... 926-1655Δ
 1445 STEVENS ALLAN@..... 926-7269Δ
 1445 Stevens Leigh..... 926-7269Δ
 1445 Stevens Sid..... 926-7269Δ
 1500 Harms Don W@..... 926-4779Δ
 1515 Lewis Leon C@..... 926-5735Δ
 1515 Lewis Carol..... 926-5735Δ
 1515 Lewis Jacqueline..... 926-5735Δ
 1520 Buclione Thomas@..... 926-8364Δ
 1525 JOLLEY A DON@..... 928-8192Δ
 1535 Pegg J Richard@..... 928-7672Δ
 1545 Kelly Hal J@..... 928-8347Δ
 1550 Lowry Robert R@..... 926-6369Δ
 1550 Lowry Shirley A..... 926-6369Δ
 1555 Covey John W@..... 928-3600Δ
 1610 Morgan Caroline F Mrs@..... 928-3904Δ

**LAWNRIDGE ST SOUTH - RUNS S FROM W
 8TH AV TO W 12TH AV (1067)**

828 Brown E T..... 926-3980Δ
 905 Buregraf Surat@..... 928-3228Δ
 930 Fortmiller C W@..... 926-4073Δ
 939 Vollstedt William A@..... 928-8445Δ
 1004 Cunningham Henry M@..... 926-4916Δ
 1014 Oliver Victor..... 926-2616Δ
 1060 Alden Dr Warren H (res)@..... 928-9652Δ
 1060 Alden William H..... 928-9632Δ
 1120 Barrett John R@..... 928-7295Δ
 1120 Barrett Katherine..... 928-7295Δ
 1130 Mitchell William H..... 926-6996Δ
 1130 Mitchell Judy..... 926-6996Δ
 1310 Morgan John F@..... 926-8788Δ
 1310 Enzle Jana J..... 926-8788Δ
 1314 No Information.....
 1410 Uhrhammer Emelie E@..... 928-3160Δ
 1410 Uhrhammer Frank C..... 928-3160Δ
 1420 Olson Roy H..... 928-3193Δ
 1420 Olson Rick M..... 928-3193Δ
 1430 Simon Floyd W..... 926-5053Δ
 1440 SEXTON HOLDON F@..... 926-1293Δ
 1450 Lindsey Genevieve I Mrs@..... 928-7402Δ
 1510 Phipps Melvin O@..... 926-3948Δ
 1510 Phipps Randall M..... 926-3948Δ
 1520 Oleson Wayne E..... 926-5256Δ
 1520 Oleson Cathv..... 926-5256Δ
 1520 Oleson Roger E..... 926-5256Δ
 1540 Forney Clyde E@..... 926-3349Δ
 1600 Everton Lenna Mrs@..... 926-3570Δ
 1605 Wikel Clarence R..... 926-7068Δ
 1610 Cooper James H Jr@..... 928-3575Δ
 1625 Ashton Paul@..... 926-2782Δ
 2710 Edwards Victor E@..... 926-3342Δ
 2720 Sorte Dr Curt B (res)@..... 928-7321Δ
 2720 Sorte Bruce..... 928-7321Δ
 2727 WILSON LEONARD L@..... 926-3620Δ
 2727 Wilson Joleen..... 926-3620Δ
 2820 Stiff Herbert L@..... 926-3291Δ
 2820 Stiff Karen J..... 926-3291Δ
 2825 DALEN JOHN P@..... 926-5225Δ
 2900 Gwinn William F@..... 926-2195Δ
 2900 Gwinn Forest..... 926-2195Δ
 2900 Gwinn Hattie..... 926-2195Δ

LAUREL OAKS DR (NORTH ALBANY) (1052)

1508 Brooks Garland S@..... 926-4577Δ
 1526 A To Z Sien Co.....
 1526 Zastounil Irvin P@..... 926-4065Δ
 1535 HOBBS ATHOL H@..... 926-2907Δ
 1535 Hobbs Jamie..... 926-2907Δ
 1544 Brooks Robert F@..... 928-3177Δ
 1551 Landes Dr C Merle (res)@..... 926-3606Δ

**LAUREL PLACE - NORTH OFF GIBSON
 HILL RD (1057)**

733 Haves Delbert J..... 926-1643Δ
 750 No Information.....
 758 Slaton Clifford J@..... 926-1264Δ
 766 Poehler Edward C..... 926-6887Δ
 766 Poehler Marv Ann..... 926-6887Δ
 810 Heins R Paul..... 926-6336Δ
 840 RYAN PETER J@..... 928-9534Δ

ALBANY ST. & AV. GUIDE

2900 Gwinn Lauran R..... 926-2195Δ
 2905 Barnes H H Jr@..... 926-5977Δ
 2905 Barnes Hamilton..... 926-5977Δ
 2905 Barnes Susan M..... 926-5977Δ
 3013 SPENCER C D JR@..... 928-9298Δ
 3013 Spencer Jefferey S..... 928-9298Δ
 3013 Spencer Michael L..... 928-9298Δ
 3013 Spencer Monty D..... 928-9298Δ
 3030 MILLWARD JOSEPH J@..... 926-4832Δ
 3030 Millward Julie..... 926-4832Δ
 3030 Millward Richard..... 926-4832Δ
 3035 SORSETH JAY O@..... 928-3607Δ
 3045 HUTCHENS PATRICK J..... 926-8339Δ
 3045 Hutchins Patrick..... 928-8339Δ
 3050 Hagedorn Emont B@..... 928-3265Δ
 3050 Hagedorn Richard..... 928-3265Δ
 3105 Spencer Richard N@..... 926-5434Δ
 3105 Spencer Charles C..... 926-5434Δ
 3129 Fobar Donald D@..... 926-2392Δ
 3215 Cox John R@..... 928-9533Δ
 3235 Endicott Dr W R Jr (res)@..... 926-4476Δ
 3235 Endicott William Jr..... 926-4476Δ

LEHIGH WAY (1072)

1305 Wade Thelma M Mrs@..... 926-1290Δ
 1305 Wade Richard D..... 926-1290Δ
 1310 Renouf James W..... 926-5647Δ
 1315 Martin J Frank@..... 926-1692Δ
 1315 Hack Stanley R..... 928-1692Δ
 1320 Nverren Carl Mrs@..... 928-3075Δ
 1405 Fineran Clyde E@..... 926-2052Δ
 1410 Harrison Randall W@..... 926-1735Δ
 1410 Harrison Gail..... 926-1735Δ
 1410 Harrison Greer W..... 926-1735Δ
 1415 Brown Donald R..... 928-7433Δ
 1420 Gray Jerry J@..... 928-3996Δ
 1425 Quizelev Milan R..... 926-5045Δ

E 15TH AVENUE INTERSECTS

1505 Avery Florence G Mrs..... 928-9672Δ
 1515 Vedder Wayne A@..... 928-3157Δ

IRIFRTY ST SOUTH - N OFF W OUFEN AV (1077)

1520 Bevnon Paul R@..... 926-5177Δ
 1520 Kemper Carol L..... 926-5177Δ
 1525 Poitras Richard R@..... 926-2978Δ
 1535 Goodall Charles R..... 926-6920Δ
 1540 Cooley Warren R@..... 926-2936Δ
 1545 Olesen Anton W..... 926-5993Δ
 1550 Burch Donald M@..... 928-8230Δ
 1550 Humphrey Larry R.....
 1555 Lvles W J@..... 928-9919Δ
 1560 Brunson Ronald..... 926-2963Δ
 1610 Hoover C Lovd@..... 926-3789Δ
 1615 Yancey Britta A@..... 928-8415Δ
 1620 Barrett Lois Mrs@..... 928-3204Δ
 1630 Leever Enna Mrs@..... 926-2012Δ
 1630 Leever Richard..... 926-2012Δ
 1950 Fedl Metals Credit Union..... 928-7500Δ
 2345 Liberty School..... 926-2172Δ
 2405 Foster Dr Robert M@..... 926-2749Δ
 2405 Foster Michele V..... 926-2749Δ
 2405 Foster Robert M Jr@..... 926-2749Δ
 2415 Garcia Joe@..... 926-2074Δ
 2545 Rands James W..... 926-4965Δ
 2605 Beasley Jean BE..... 926-5704Δ
 2605 Beasley Leonard H..... 926-5704Δ
 2617 Martin Frankie.....
 2630 Latham Robert S@..... 926-2374Δ
 2630 Latham William S..... 926-2374Δ
 2640 Schmidt Stanley@..... 926-6689Δ
 2709 Bver Hal M@..... 928-8290Δ
 2709 Bver Brad..... 928-8290Δ
 2722 Webster Robert E@..... 928-9597Δ
 2723 Fauth Edwin H@..... 926-2187Δ
 2723 Fauth Robert L..... 926-2187Δ
 2805 Costa David Francis Jr (res)..... 926-4313Δ
 2810 Swisher Lyle W@..... 928-7403Δ
 2810 Swisher Steven E..... 928-7403Δ
 2820 Shelton James O@..... 928-7614Δ
 2830 Noble Paul L@..... 926-2607Δ
 2835 Carrillo Fred V@..... 926-4645Δ
 2920 Hart Richard A@..... 926-7807Δ
 3005 Prince Jake@..... 926-3633Δ
 3615 JACKSON THOMAS B JR@..... 926-2048Δ

CARTER'S FOOD & CECIL'S MEAT MARKET

GROCERIES • MEATS
 FRESH PRODUCE
 COLD BEVERAGES • FILM

1005 West Queen Ave.
 Albany, Oregon PHONE 928-9326



Pacific Power & Light Co.

236 S. Lyon Street Albany, Oregon Phone 928-3311

Go ALL - ELECTRIC The Modern Way to Better Living



PHONE
926-7013

WILLAMETTE REALTY, INC.

850 BURKHART
ALBANY

BRANCH OFFICES NEWPORT and EUGENE

- LIBERTY SOUTH (CONT.)**
- 3015 Jackson Carolvn..... 926-2048A
 - 3020 Eusterman Dr Joseph H (res)..... 926-3213A
 - 3025 McJunkin Harold E@..... 928-9276A
 - 3030 ENGLE JIMMIE E..... 928-9276A
 - 3030 Enele Thomas..... 926-1207A
 - 3035 COBURN BILL E@..... 926-1207A
 - 3035 Coburn Linda..... 926-5010A
 - 3040 Reid Roger H (res)@..... 926-2935A
 - 3045 Aschoff Willis A@..... 926-8920A
 - 3050 Talbott Robert D@..... 926-2356A
 - 3105 Marshall Lov W Jr (res)@..... 928-7357A
 - 3110 Frost Jackson L@..... 926-8427A
 - 3210 Johnson Bobby W..... 926-6236A
 - 3220 Lang Stuart S (res)@..... 926-2173A
 - 3225 Brenneman Calvin M@..... 926-2173A
 - 3225 Brenneman Calvin D..... 926-2173A
 - 3225 Brenneman Delbert J..... 926-3682A
 - 3235 PROUD HARRY E@..... 928-7644A
 - 3240 Mikkelson William@..... 928-7644A
 - 3240 Mikkelson Bobbie..... 928-7644A
 - 3240 Mikkelson Chris..... 928-8439A
 - 3245 Holst Wayne O@..... 928-8439A
 - 3245 Holst Linda L..... 928-9456A
 - 3255 Macmillan Allan H@.....

LINCOLN ST SOUTH - N OFF W QUEEN

- 1110 Palmer Robert R@..... 928-9411A
- 1110 Schueller Robert A..... 928-8293A
- 1130 Westbrock Glenn D@..... 928-8293A
- 1130 Westbrock Allan..... 926-3167A
- 1140 Baldwin Charles W@.....
- W 12TH AVENUE INTERSECTS
- 1240 Vacant
- W 13TH AVENUE INTERSECTS
- 1310 DeWilde David..... 928-7264A
- 1320 Gibbons Gale@..... 926-4329A
- 1340 Thomas Bruce C@..... 928-8084A
- W 14TH AVENUE INTERSECTS
- 1405 Nye Kenneth W@..... 928-8084A
- 1405 Nye Bryant..... 928-3628A
- 1410 Groat Frank.....
- 1440 No Information
- W 15TH AVENUE INTERSECTS
- 1539 Aldrich Michael A..... 926-4124A
- 1540 Stitzel Gary D..... 926-8766A
- W 16TH AVENUE INTERSECTS
- 1630 Rentfro Alma M Mrs..... 926-3132A

LINN AV EAST - E OFF CHICAGO ST (1087)

- 1905 Tower R Bruce@..... 926-3090A
- 1910 Neuman Isabelle M Mrs@..... 926-2386A
- 1920 Seufert Delmar H.....
- 1925 Patton Jerry D..... 926-6576A
- 1930 Holmes James L..... 926-8228A
- 1935 Reaves Marvin L..... 926-8359A
- 1940 Ross Jerry E.....
- 2025 No Information
- 2114 Day Raymond H@..... 926-7309A
- 2120 Porter L@..... 926-6574A
- 2260 Vacant
- 2270 Roberts Roy (#17).....
- 2280 Averill Clarence C..... 926-1210A

LOCUST (1092)

- 2908 Testorff Carl E@..... 926-6872A
- 2911 Kilewer Harold D@..... 926-5787A
- 2912 Gardner Phillip R@..... 926-1300A
- 2921 Fornev Clyde E Jr@..... 928-8568A
- 2922 Sylvester William F@..... 928-3206A
- 2923 Haselton Shirley S@..... 928-3206A
- 2923 Haselton Diane.....
- 2935 No Information
- 3000 Eastridge Harold K@..... 926-4611A
- 3005 Serrao Lesley F..... 928-7587A
- 3014 Bowers Rav J@..... 926-4383A
- 3017 Newkirk Richard D..... 928-3521A
- 3020 Hanna Ben..... 928-3016A
- 3023 Bvam Roger H@..... 928-3016A
- 3023 Bvam Phyllis..... 928-7110A
- 3026 Riley William D@..... 928-7446A
- 3033 Rubesh Edward L@..... 928-7446A
- 3033 Rubesh Edward J..... 926-3624A
- 3036 Murray Lewis P@.....

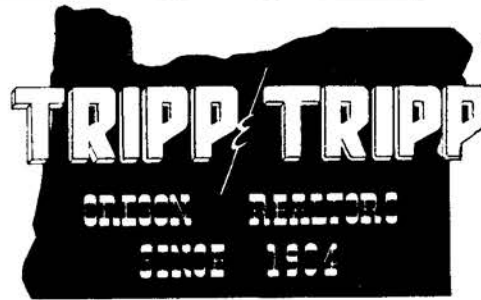

206 W. 1st Av.
926-1521

MEMBER
MULTIPLE
LISTING

- LYON ST NORTH (1097)**
- 133 Smith Glass Service Inc..... 926-4446
 - 235 Hamilton's Dept Store Inc..... 928-7345

- LYON ST SOUTH (1102)**
- 107 US Marine Corps Recruiting..... 926-5811A
 - 107 U S Navy Recruiting Substa..... 926-5811A

- 109 Frazer Furniture Mailing Dept
- 111 Strunk Barber Shop
- 113 Albany Sanitation Co..... 926-1747A
- 113 Suburban Barbare Serv..... 926-4380A
- 115 Frazer Sam Office..... 926-3332A
- 117 Potts M L..... 926-1603A
- 117 Madison Mildred S (#1)..... 926-6272A
- 117 No Information (#2)
- 117 Kalina Clara Mrs (#4)..... 926-3356A
- 117 DeTracy Flovd H (#5)
- 117 No Information (#6)

- 121 Nissen Motor Company..... 926-5538
- 121 Nissen Mtr Co Parts Dept..... 928-7361A
- 121 Simson Lindley K@..... 928-7454A
- 129 No Information
- 136 Albany Farm Supply..... 926-3302
- W 2ND AVENUE INTERSECTS
- 200 No Information
- 230 Patterson Furniture Co..... 928-8561
- 230 Knowles Ronald..... 926-5777A
- 230 Rogers Donald L.....

- 230 Brown Florence G (#1)..... 928-8109A
- 230 Morley Lottie (#2)..... 926-5631A
- 230 Vacant (#3)
- 230 Skillings E A (#4)..... 926-2875A
- 230 Ernest May (#5)..... 926-5141A
- 230 Stanfield H K Mrs (#6)..... 926-5101A
- 230 Scott Lou L (#7)
- 230 PATTERSON A M (#10)@..... 928-8561A
- 230 Holtman Josephine A (#11)..... 926-4513A
- 230 Clough Lena Mrs (#12)..... 928-7667A
- 230 Campbell Leone (#A)..... 928-9638A
- 236 Pacific Power & Light Co..... 928-3311

- 305 Fieckner Earl O..... 928-3139A
- 315 Pacific NW Bell Co..... 926-1581A
- 329 Weaver Milton O.....
- 330 Vern's Texaco Serv..... 926-1955A
- 333 Valley Service..... 926-2874

- 417 Waldo Apartments
- 417 No Information (#3)
- 417 Bremer Fred (#7)
- W 5TH AVENUE INTERSECTS
- 500 Vacant
- 505 Lyon Apartments
- 505 Yeschanin John

ALBANY ST. & AV. GUIDE 329

- 505 Williams Howard E (#1)
- 505 Rice Callie M (#5)..... 926-2717A
- 505 Vacant (#9)
- 505 McBroom Cynthia (#10)
- 517 Marshall Lov W Jr (ofc)..... 926-6016A
- 521 United Steelworkers of Amer..... 926-1310A
- 531 Benton-Linn Economic Opportunity 926-6479A
- 540 Creditors Colln Serv (500)..... 928-3396

W 6TH AVENUE INTERSECTS

- 623 Richards Cleaners..... 928-7498
- 630 Ralston's Dodge..... 926-2288
- 655 Hastv Freez..... 926-2144A
- 702 Ralston's Dodge (Used Car Cntr) 928-9474
- 705 Godwin Ralph M@..... 928-3673A
- 705 Garriegos Richard L
- 705 Dalton Albert (#1)
- 713 Hoppell Casey W (#7)
- 715 Breshears Claude F Jr@..... 926-3796A
- 724 Nicol George@..... 926-1714A
- 731 Bayhille Rosita Mrs..... 926-1467A
- 731 Dickerson Robert (#1)
- 731 No Information (#2)
- 731 Kendall Pamela (#3)
- 731 Curteman Donald (#4)
- 731 Samson Rosita D (#5)
- 731 Howard Richard M (#7)

- 733 This Old House..... 926-4781A
- 733 Doyle John A@..... 926-4781A
- 734 Hollander Frederick R..... 926-7628A
- 753 No Information
- 810 Friberg's Interiors..... 928-3327
- 810 FRIBERG RUDY A@..... 928-3327A
- 822 Depot Cafe..... 926-7160A
- 832 Farmers Insurance Group..... 926-2237
- 908 Albany-Linn Nursing Home 926-5461A

W 10TH AVENUE INTERSECTS

- Corner W 10th & S Lvons:
- Southern Pac Co..... 926-1563A
- Southern Pacific Co..... 928-3565A

MADISON ST NORTH (1107)

- 1ST AVENUE INTERSECTS
- 115 No Information
- 140 Keys Curtis..... 926-5390A
- WATER AVENUE INTERSECTS

MADISON ST SOUTH (1112)

- 114 Garland Larry
- 115 Freitag Lane@..... 928-7849A
- 2ND AVENUE INTERSECTS
- 221 No Information
- 233 Coleman Preacher T

CASCADE DRYWALL AND INSULATION, INC.

PHONE 926-5243

P.O. BOX 782 ALBANY

1805 E. PACIFIC BLVD.
926-6415

NO 1
MCDANIEL'S
ARCTIC CIRCLE
DRIVE IN
S. PACIFIC & QUEEN AVE.
NO 2
926-6106

PHONE 926-4741

SUNSET MANOR
NURSING HOME

805 E. 19TH AVE.
ALBANY, ORE.

PHONE 926-5881
RT. 1 BOX 471 - TANGENT

Rolland's MOBILE HOMES

HWY. 34 BETWEEN
CORVALLIS & FREEWAY

SEPTIC TANKS - EXCAVATION - GRADING

Barry's Construction

Shop: 255 E. Queen St. 1425 Santiam Rd. Albany 926-3018

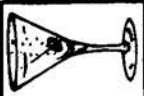

CHINESE & AMERICAN FOODS
BAMBOO TERRACE
 RESTAURANT & LOUNGE
 ALBANY

926-2294

ALBANY

2732 E. PACIFIC BLVD.



WAVERLY MOTEL
 CLEAN & COMFORTABLE
 Owners
 GEORGE & MERLE BOARAS
 2409 E. Pacific Blvd.

7 FOOT BEDS

Phone 926-2334

2840 Marion



MR. KRICKET

Sound 990 - Phone 926-3719
 LOCAL NEWS 8 A.M. & 12 NOON

Albany, Oregon



TO BUY OR SELL

REAL ESTATE

See A Member Of
**Albany Multiple Listing
 Service, Inc.**

See Real Estate in Classified Section

MADISON SOUTH (CONT.)

- 403 Oar Dennis (#1)
- 403 Vacant (#3)
- 403 Koos Kve (#4)
- 403 Manning Kathryn M (#5) 928-7143Δ
- 403 Bidwell Joe H (#6) 926-4659Δ
- 6TH AVENUE INTERSECTS**
- 614 No Information
- 615 Vacant
- 618 Silhouette Beauty Shop 928-3275**
- 618 EDWARDS E LA VERNE 926-2869Δ
- 618 Edwards Steven 926-2869Δ
- 618 Edwards Terry 926-2869Δ
- 629 Albany Animal Hospital 926-2158**
- 629 Kaiser Dr Francis E (ofc) 926-2158Δ
- 7TH AVENUE INTERSECTS**
- 715 Vacant
- 817 No Information
- 830 SLATON LOUIE 928-9402Δ
- 841 No Information
- 1120 Vacant
- 1130 Parsons Olin E 926-4810Δ
- 1241 Caspersen Richard D 926-7854Δ
- 1243 Rule Marv J
- 1248 No Information
- 1250 Cottrell Newton F 926-8335Δ
- 1250 Cottrell Rickey 926-8335Δ
- 1300 Perrine Jeff 926-7179Δ
- 1310 Miller Carl M 928-7753Δ
- 1315 Minnier Gene L 926-5278Δ
- 1320 Vacant
- 1330 White Jack C 928-3613Δ
- 1335 Welander William P 926-7014Δ
- 1345 Bennett John W 926-2593Δ
- 1400 NEWTON RALPH 926-2900Δ
- 1403 Fisher Rodney R 926-2562Δ
- 1410 No Information
- 1420 Roth Wilmer W 926-3066Δ
- 1425 Dunkin Roy 926-8708Δ
- 1435 Privratsky Laurie J 926-4030Δ
- 1445 Mickelson William C 926-2364Δ
- 1500 Greenough Clarence B 926-1893Δ
- 1509 Bright Clarence 928-3551Δ
- 1510 Warnke William 926-2656Δ
- 1515 Swink Leonard A 928-7791Δ
- 1520 Kramer August Jr 926-3561Δ
- 1530 No Information
- 1535 Guggelsberg Robert R 928-7673Δ
- 1545 Wibbens George W 928-9606Δ
- 1600 Leek Elmer H 926-6197Δ
- 1610 McDaniel Clifford E 926-2649Δ
- 1610 McDaniel Melanie 926-2649Δ
- 1610 McDaniel Quintin 926-2649Δ
- 1615 Baelien Walter O 928-9183Δ
- 1620 KASPER JACK 926-7990Δ

- 1625 Kuensting Leonard B 926-4009Δ
- 1630 Henshaw Richard K 928-7193Δ
- 1630 Henshaw Sheri 928-7193Δ
- 1640 No Information
- 1645 No Information
- 1650 Mintken Perry G 928-3237Δ
- 1655 Burriss Dale L 926-6380Δ
- 1665 Watts Jackson G 926-4197Δ
- 2709 Lavman Michael B 926-4376Δ
- 2717 Simon Charles E 928-7541Δ
- 2802 Knapp John H 926-7217Δ
- 2810 Vacant
- 2811 HARVEY EVERETT 926-2672Δ
- 2811 Harvey Brian 926-2672Δ
- 2819 Berger Victor 926-5343Δ
- 2909 Silva Duane J 926-1275Δ
- 2909 Silva Cheryl 926-1275Δ
- 2915 Schelske Lawrence 926-3477Δ
- 2923 Kirkman Larry V 926-4753Δ
- 2931 Gibbs Raloh W 926-5018Δ
- 3007 Bolen Laurance R 928-8541Δ
- 3017 Roinstad Thor 926-4826Δ
- 3017 Roinstad Darrel 926-4826Δ
- 3115 Ross Richard D 926-6218Δ
- 3117 No Information
- 3122 Lafavette Grade School 926-4922Δ
- 3133 Lewis L Michael 926-7539Δ
- 3135 Poindexter Douglas E 926-7281Δ
- 3135 VanSant Steven
- 3201 Hyer Stephen A 926-1302Δ
- 3203 Jacobson Robert O 926-8056Δ
- 3208 Meister W F 926-5152Δ
- 3209 Corv Bryan J 928-8122Δ
- 3217 Vian Albert E 928-7994Δ
- 3217 Daly Elsie M 928-7994Δ
- 3225 Kirby C J 928-3641Δ
- 3303 Shindler James 926-4926Δ
- 3303 Shindler Jamie 926-4926Δ
- 3311 Stute Mason 926-6423Δ
- 3318 Barnes Norman H 926-3254Δ

MAIN ST NORTH - N OFF E 1ST AV (1117)

- 116 Butler Miley 926-8274Δ
- 117 Bennett R Bovik 928-9662Δ
- 127 Cove John L 926-1494Δ
- 136 Davis William V

WATER AVENUE INTERSECTS

- 223 Giersch Llovd H 928-8504Δ
- 231 Vacant

MAIN ST SOUTH (1122)

- 102 Bearing Specialty Co 926-4286Δ
- 103 Johnstone Dr Arthur E (ofc) 926-1411Δ

- ALBANY ST. & AV. GUIDE 330
- 111 Bushnell Clara E Mrs 926-1420Δ
- 125 Bert's Radio & TV 928-7353Δ
- 127 Mac's Barber Shop
- 129 Morrow Charles 926-3102Δ
- 129 Warren Charles H (#1)
- 129 Bliss Vic (#2) 926-8529Δ
- 129 Whitman Gav (#3)
- 145 Linger Lonzer 926-9038Δ
- 2ND AVENUE INTERSECTS
- 200 Simonton Vincent D 926-3338Δ
- 217 McDonald's Market 928-3533**
- 217 Mikesell's Foods #1 926-2881Δ
- 230 No Information
- 236 Vacant
- 240 Westinghouse Laundromat
- 3RD AVENUE INTERSECTS
- 300 Gibbs Furniture Market 926-6631**
- 301 Whitted's Ken Texaco Serv 926-3714Δ
- 301 Albany Cottage Court 928-3437Δ
- 301 Chatterton Robert
- 301 Bidwell Katie 926-6533Δ
- 320 No Information
- 322 Our Btv Salon 926-1715Δ
- 324 Whitaker Hardware 928-8824Δ
- 325 Bault Lester L 928-8203Δ
- 329 Williamson Clyde E 928-7440Δ
- SANTIAM RD & 4TH AV INTERSECTS
- 401 Faith Bible Church 926-7931Δ
- 434 Allard Nelida Mrs 926-3678Δ
- 434 Allard Ennis K 926-3678Δ
- 5TH AVENUE INTERSECTS
- 505 Chemco Inc 926-6018Δ
- 532 Mitchell Don G 926-2924Δ
- 553 Veal R & Son 926-0069Δ
- 6TH AVENUE INTERSECTS
- 615 Snyder John E 926-6539Δ
- 635 Baker Adda Mrs 926-6294Δ
- 635 McGrath Robert L 926-8294Δ
- 638 Kellew Ferrald G Sr 926-3496Δ
- 640 Burkhart Delivan L 926-2410Δ
- 640 Burkhart Dennis 926-2410Δ
- 7TH AVENUE INTERSECTS
- 725 Vacant
- 729 Grove Bert C 928-9573Δ
- PACIFIC BLVD INTERSECTS
- 805 Ray-Bert Bkng Service 926-6463**
- 805 P & E Land Dvlpmt 926-6923Δ
- 815 Al & Slim's Automotive 928-7273Δ
- 817 Peterson Jeanne E 926-8423Δ
- 901 Evenson Llovd K 928-7531Δ
- 911 Hickerson Lois A
- 921 Bunce Frank H 926-5649Δ
- 921 Bunce Edward H 926-5649Δ
- 931 Bressler Frances
- 941 Murray William E 926-7593Δ
- 951 No Information
- 1024 Hammock Mamie 926-6634Δ
- 1024 Ware Bert 926-3800Δ
- 1030 Swarm Teddy L 926-4090Δ
- 1033 Brammeier Elmer A 928-9170Δ
- 1035 Thomsson Bessie A Mrs 928-3188Δ
- 1045 Danton Joseph A 926-4270Δ
- 1045 Danton Judy 926-4270Δ
- 1100 Brown James R 926-6719Δ
- 1124 Northrup King & Co 926-2241Δ
- 1290 Strait Russell D 926-4326Δ
- 1305 Sweet John H Jr 926-4015Δ
- 1325 Shelby Michael 926-6734Δ
- 1330 Meade Donald 926-4061Δ
- 1330 Meade Mildred Mrs 926-4061Δ
- 1410 No Information
- 1415 Banhamel Genevive Mrs 928-8705Δ
- 1420 Frydendall Cecil L 926-1496Δ
- 1425 Propst A M 926-6706Δ
- 1425 Propst Vickie 926-6706Δ
- 1430 Hoan Lee
- 1440 Brown James C 926-6366Δ
- 1501 Reeser Ed L 928-9238Δ
- 1505 Bunce Tom M 928-3428Δ
- 1510 No Information
- 1515 No Information
- 1520 Crocker G C 926-7349Δ
- 1525 Smith Curtis D 926-4683Δ
- 1530 Bruin John R 926-3515Δ
- 1530 Bruin Pattv 926-3515Δ
- 1530 Bruin Sharon 926-3515Δ
- 1535 Linnell Paul E Sr 926-1441Δ



ALBANY SALVAGE

We Buy & Sell Scrap Metal &
 Structural Iron New & Used

E. E. LOTSPEICH Prop.

RT. 3, BOX 921—ON OLD CORVALLIS HWY.
 ALBANY, OREGON PHONE 926-4323

Silver Flip Beauty Salon

216 S. JACKSON

926-1688

WILSON & SMITH INSURANCE

LEONARD L. WILSON
COMPLETE INSURANCE COVERAGE

Cor. Third & Ellsworth

Phone 926-4291

Albany, Oregon

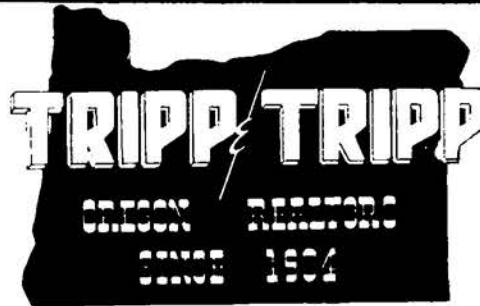

206 W. 1st Av.
926-1521

MEMBER
MULTIPLE
LISTING

MAIN SOUTH (CONT.)	
1535 Linnell Paul E Jr.....	926-1441Δ
1535 Olin Dorothy M.....	926-1441Δ
1540 No Information	
1600 DeRousse Vada M	
1610 Proctor Max B.....	928-8023Δ
1610 Proctor Myra.....	928-8023Δ
1615 Smith Lewis H@	
1620 Bohles Vernon L@.....	926-5426Δ
1620 Bohles Vernon L H.....	926-5426Δ
1620 Bohles Walter E.....	926-5426Δ
1621 Elder Donnie E@.....	928-9592Δ
1625 No Information	
1630 Rhodes LaVern R@.....	926-5786Δ
1635 Green Guv.....	926-6622Δ
1640 Farmer Edmond 'Bud'.....	926-5206Δ
1645 Wurm Edward J.....	926-4838Δ
1650 Hamton Otis.....	926-3941Δ
1655 Vacant	
1660 Partridge Stanley S@.....	926-2541Δ
1665 Giese Roer P@.....	926-5330Δ
1670 Nida Lee N@.....	926-6752Δ
1675 Moyer Warren A.....	928-8563Δ
1680 Avery Ronald.....	926-8795Δ
1690 Cordle Schuyler L@.....	928-9148Δ
1735 Birky Amon W@.....	926-3124Δ
1740 No Information	
1742 Moyer Mike.....	926-2898Δ
1744 Graham Thomas D.....	928-9294Δ
1746 Cox Jerry L.....	928-3526Δ
1755 Walkun Norman W Sr@.....	926-3079Δ
1755 Walkun Norman W Jr.....	926-3079Δ
1805 Cox Allen.....	926-2880Δ
1820 Farren James W@.....	926-2079Δ
1825 Johnson Eugene C@.....	926-3469Δ
1825 Johnson Jack L.....	926-3469Δ
1825 Johnson Jimmie D.....	926-3469Δ
1830 Gonzales Arthur.....	928-9891Δ
1840 Henderson Veston J@.....	928-9231Δ
1845 Valburg Rav@.....	928-7867Δ
1855 Bartosz Lawrence C@.....	926-2488Δ
1905 Schwartz Calvin P.....	926-4784Δ
1915 Lanesdorf John@.....	926-2970Δ
1920 Wibere Samuel A.....	925-3109Δ
1925 Wiltse Wilbur M@.....	928-3929Δ
1930 Nelson Darrell L.....	926-2468Δ
1935 Cooley William M.....	926-2462Δ
1940 Nelson Gene R	
1945 Roebuck Martin J@.....	928-9350Δ
1950 Marouis Ana Mae.....	928-8119Δ
1950 Marouis Dave.....	928-8119Δ
2000 Hansen Roer	
2005 No Information	
2010 Keves Aaron@.....	926-3077Δ
2015 Sapp Ruby L Mrs@.....	926-3690Δ
2020 Blacksmith Stanford R@.....	926-4968Δ
2020 Blacksmith Glenn.....	926-4968Δ
2020 Mooney James D.....	926-4968Δ
2030 No Information	
2035 Whitaker Richard L@.....	926-1410Δ
2035 Whitaker Rick.....	926-1410Δ
2045 Johnston Thomas E	
2100 Kelly Jim.....	926-7279Δ
2104 Stiner Howard J.....	926-3146Δ
2105 Conner Daniel.....	926-3029Δ
2105 Hubler Judy L.....	926-3029Δ
2108 Halliwell Clark M.....	926-4069Δ
2112 Bineham Robert K.....	926-4809Δ
2114 Cochenour Morris O.....	926-1423Δ
2114 Cochenour Charles A.....	926-1423Δ
2114 Cochenour Donald D.....	926-1423Δ
2115 Thurber Lottie@.....	926-8409Δ
2120 Anderson William R@.....	926-7633Δ
2120 Anderson Duane R.....	926-7633Δ
2125 Sloan Paul	
2128 Creevy Bryan@.....	928-7350Δ
2135 Boursaw Arlene.....	926-6810Δ
2155 Joseph Clifford L Jr@.....	926-1795Δ
2210 Lindeman Francis H@.....	926-1668Δ
2220 Cordle Gene	
2225 Montgomery Lowen D.....	928-8015Δ
2230 No Information	
2235 Buker Emerson C@.....	926-5403Δ
2235 Buker John P.....	926-5403Δ
2324 Crosby James L@.....	926-3888Δ
2334 Hoffer William J@.....	928-8123Δ
2410 Steele Jerry W@.....	926-4041Δ
2415 Cournoyer Sam@.....	926-3536Δ

2420 Dove Donald R@.....	926-7845Δ
2421 No Information	
2423 Benson Stephen.....	926-8995Δ
2430 KUTSCH ADOLPH G@.....	928-3469Δ
2431 Vacant	
2433 BENTON DANIEL J.....	926-8360Δ
2500 Vacant	
2501 Jaeger Norman.....	928-9324Δ
2503 Taylor Paul G.....	926-7947Δ
2505 Vacant	
2510 Vacant	
2521 Havter Leon J.....	926-4619Δ
2522 McIntyre Leslie Morris.....	926-5407Δ
2523 Vacant	
2525 Jones Moses C.....	926-5129Δ
2527 Watts Johnny M.....	926-4687Δ
2529 Kunselman Alvin R.....	926-6448Δ
2531 Green Dalas L.....	926-6420Δ
2540 Vacant (apt)	
2542 Davenport Eldon S.....	928-7511Δ
2550 Hill Robert G.....	926-5042Δ
2551 Gletler William F.....	926-8371Δ
2553 Samard Darrell J.....	926-4901Δ
2555 Lyons Stephen A.....	926-7975Δ
2557 Reilly Pat.....	926-2492Δ
2558 No Information	
2560 No Information	
2606 Vacant	
2608 No Information	
2609 Pope Charles R.....	926-8508Δ
2611 Derryberry Ronald E	
2616 Jansen Gary A.....	926-3105Δ
2618 Wolfe Gary.....	926-5706Δ
2619 Nielsen John A.....	926-6822Δ
2619 Nielsen Dan.....	926-6822Δ
2621 Warner Charles M.....	928-3105Δ

MAPLE ST SOUTH - S FROM W 4TH AV

435 Duedall Earl C@.....	928-3454Δ
540 Grav Arthur A@.....	926-2989Δ
612 Elderquest Cottage.....	928-7507
612 MILLS M D@.....	928-7507Δ
623 Atterbury Milo@.....	926-2663Δ
624 VanBuren Julian L@.....	926-1887Δ
624 VanBuren Louise.....	926-1887Δ
624 Van Buren Phillip C.....	926-1887Δ
640 Wilson Cora B Mrs@.....	926-4191Δ
640 Mathison Jane Mrs.....	926-4191Δ
722 Wright R O@.....	928-9543Δ
820 Lammers H A@.....	928-3430Δ
821 Edwards James B.....	926-7677Δ
840 Long Huo S@.....	928-9584Δ
906 Serdar Leonard J.....	928-7801Δ

ALBANY ST. & AV. GUIDE		331
915 Patterson Fave		
916 Harris Dr R H (res)@.....	928-8671Δ	
924 Wells Raymond G@.....	926-1902Δ	
934 Anderson Ruben@.....	928-3495Δ	
1030 Savage Berda G Mrs.....	928-9440Δ	
1030 Savage J W.....	928-9440Δ	
1033 Censky Robert C		
1122 Smith Herbert C@.....	928-8374Δ	
1122 Smith David A.....	928-8374Δ	
1132 Eshelman Robert J.....	928-3611Δ	
1145 Edwards Martin B@.....	926-2830Δ	
1145 Edwards Chris.....	926-2830Δ	
1175 LONG ETHAL M MRS.....	928-9703Δ	
1204 Kennedy Francis@.....	928-7516Δ	
1205 Sweetner Caroline		
1210 Anable Wallace.....	928-3703Δ	
1215 Dow Edna M Mrs@.....	926-2938Δ	
1231 Hoffman Dan L@.....	926-1889Δ	
1237 Kauffman Raymond L@.....	926-5046Δ	
1240 RANSOM JUSTIN J@.....	926-2565Δ	
1240 Ransom Sandra D.....	926-2565Δ	
1241 Hill Larry L.....	926-7038Δ	
1250 Robinson Stanley C@.....	928-9108Δ	
1250 Robinson Allan.....	928-9108Δ	
1259 Lake Robert H@.....	926-4075Δ	
1259 Smith Duane C.....	926-7173Δ	
1260 HALTON CLARENCE K@.....	928-8176Δ	
1263 Aro Daniel P		
1270 RAILEY ELWOOD P@.....	928-7600Δ	
1280 Thogerson Ron.....	926-4987Δ	
1290 Stone Clarence E@.....	926-2578Δ	
1335 Pettis Esther C@.....	926-2550Δ	
1340 No Information		
1410 Knauss Norman M@.....	928-9250Δ	
1415 Pellett Fred.....	928-3272Δ	
1425 Karsten William H@.....	926-1465Δ	
1430 Heuvel Harold J@.....	928-8675Δ	
1435 Ferebee Edna L.....	926-5012Δ	
1440 Mespelt William F.....	926-7030Δ	
1447 Beachy Howard J.....	928-8302Δ	
1500 Schneider Thomas R.....	926-3975Δ	
1505 No Information		
1510 Winter Wayne A.....	926-5941Δ	
1515 Paine Larry J.....		
1520 Booth William R.....	926-6643Δ	
1525 Hicks Dwaine J.....		
1530 Christensen Clyde A.....	926-6284Δ	
1535 Strubhar Diana G		
1540 No Information		
1545 Moen Pliny@.....	928-7460Δ	
1600 Leek Terry C.....	926-6197Δ	
1605 Sanderson Maurice@.....	926-2485Δ	
1610 Walsh John P@.....	926-3924Δ	
1620 DeSempale Walter C.....	928-9792Δ	

IMAGINATIVE METALLURGY

ALBANY - BRIGHTEST SPOT IN OREGON'S FUTURE

OREMET

Telephone: 503-926-4281

P. O. Box 580
Albany, Oregon
97321

PRECISE MELTING, CASTING AND
TESTING OF REACTIVE METALS
OREGON METALLURGICAL CORPORATION

MOTEL

926-4246

2727 E. Pacific Blvd.
Albany

Third and Washington

PHONE 926-5881
RT. 1 BOX 471 - TANGENT

Fisher

FUNERAL HOME

DAN ORDEMAN AND WALTER KROPP, PARTNERS

SINCE 1912

HWY. 34 BETWEEN
CORVALLIS & FREEWAY

Phone 928-3349

"This Ad Worth 15% Discount On Material"
Custom Trim Shop
 926-5021
 1139 E. SALEM

NEUMAN'S GULF SERVICE STATION
 Gasoline • Auto Accessories • Tires • Batteries • Tune-ups
 Hwy. 34 & Freeway Rt. 3, Box 1089
 Albany, Oregon
 Phone 926-6804
U.S. SAVING STAMPS

Keuter PRINTING CO.
 1950 S BROADWAY
 "If It Can Be Printed, We Can Do It!"
 PHONE 928-3464

- Letterheads
- Business Cards
- Business Forms
- Wedding Announcements
- Mail Pieces
- Rubber Stamps
- Labels

ALBANY MULTIPLE LISTING
TO BUY OR SELL
REAL ESTATE
 See A Member Of
Albany Multiple Listing Service, Inc.
 See Real Estate in Classified Section

MAPLE SOUTH (CONT.)

1620 DeSempale David W.....	928-9792Δ
1625 Earl Norman.....	926-1351Δ
1635 Wolf Helen A Mrs@.....	926-6682Δ
1665 Townsend Fred J.....	926-4184Δ
1665 Townsend Chris.....	926-4184Δ
1710 Keith Ada B.....	926-3967Δ
1720 No Information	
1730 Withcombe Donald.....	926-3351Δ
1749 Coffin Donald R.....	928-7764Δ
1840 Mellenberger Barbara	

MARILYN ST NORTH - N OFF KNOX BUTTE RD (DRAPER SUB) (1132)

110 Moran John G@.....	928-9475Δ
125 Leemaster Len F@.....	928-7196Δ
140 Justus Kenneth R@.....	926-4000Δ
140 Justus Billy Rav.....	926-4000Δ
140 Justus Twyla J.....	926-4000Δ
145 Matthews James E@.....	928-7733Δ
150 Rust Sam F@.....	926-8015Δ
205 Jones Hardwood Floors.....	928-8115Δ
205 Jones Rolland C@.....	928-8115Δ
210 Averill Ted T@.....	926-3662Δ
220 Brandt Raymond C@.....	926-4725Δ
230 No Information	
240 McDonald Jack G@.....	926-2997Δ
240 McDonald Ronald.....	926-2997Δ
250 Dunlap Hershel D@.....	926-3518Δ
305 Curths Glen R@.....	926-1362Δ
310 Howell Bob J@.....	928-7466Δ
315 Hale Jimmv Lee	
325 Vacant	
330 Potter Fred M.....	928-3846Δ
330 Potter Alan.....	928-3846Δ
335 Shafer Ernie C@.....	926-3532Δ
340 Such Joseph R@.....	926-3335Δ
345 Park Norval W@.....	926-8375Δ
350 McNaughtan Hector M@.....	926-3270Δ

MARION ST SOUTH - S FROM E 13TH AV (SUNRISE ADDN) (1137)

1320 Hanson Virgil O@.....	926-7587Δ
1330 Alkeier Dave.....	926-5747Δ
1340 No Information	
1404 Grell Mark E.....	926-2695Δ
1430 Riker Dollie.....	928-8225Δ
1440 Hill Theodore@.....	926-8767Δ
1510 Schulze Freida S Mrs@.....	926-4114Δ
1510 Schulze Fred T@.....	926-4114Δ
1530 No Information	
1540 Marlow Daniel R@.....	926-2042Δ
1540 Marlow Duwayne.....	926-2042Δ

1540 Marlow Pamela.....	926-2042Δ
1600 No Information	
1605 Henness Keith G@.....	926-4593Δ
1605 Teeters Dennis D.....	926-4593Δ
1610 Jahke Paul H@.....	928-7112Δ
1615 Plumlee Pearl D.....	926-3336Δ
1625 Davenport Lee@.....	
1630 Colbert Roy Mrs.....	926-7589Δ
1635 Williamson Leonard H@.....	926-6592Δ

QUEEN INTERSECTS

1731 Five Corners Mkt.....	928-9373Δ
1731 Pisplesy Glen@.....	926-3757Δ
1732 Blackford R A@.....	926-2981Δ
1761 Adair Michael R.....	926-1745Δ
1771 Shatrau Robert G.....	926-1953Δ
1802 Kobow Delmar	
1807 Starbuck Phillip O@.....	926-4067Δ
1812 Black Finis B@.....	928-3439Δ
1832 Gutierrez Louis@.....	926-4655Δ
1852 Coaklev Wayne D@.....	926-6778Δ
1852 Coaklev Don W.....	926-6778Δ
1852 Coaklev Garv D.....	926-6778Δ
1872 Graham Myrtle Mrs@.....	926-1646Δ
1891 Trano Hazel V@.....	928-8440Δ
1904 Draper Dick Contr.....	926-4170Δ
1907 Dirrett Edward S@.....	926-1637Δ
1908 Vacant	
1947 Davis Platt Pipe & Htz.....	926-2510Δ
1947 Davis Platt A@.....	926-2510Δ
1947 Davis Henry.....	926-2510Δ
1947 Davis Marcia.....	926-2510Δ
1948 Bolin Mack.....	928-9588Δ
1977 Noss Terry L@.....	926-6730Δ
2007 Yokum Bertha C Mrs@.....	926-1389Δ
2010 Barnes Pearl M Mrs@.....	926-2669Δ
2050 Alban Boats & Motors.....	926-2231Δ
2057 Wessell Henry A@.....	928-8446Δ
2077 Ryder Franklin W@.....	928-7012Δ
2090 Humohreys George A.....	926-7347Δ
2119 Cosler Claude F@.....	928-9698Δ
2130 Rex Fred.....	928-9660Δ

2159 No Information	
2170 Newman Virginia@.....	926-7135Δ
2175 Swartzendruber Lee S@.....	926-3108Δ
2218 Bremer Dennis@.....	926-1869Δ
2219 Bewley Boyd	
2225 Bewley Henry O.....	926-3056Δ
2260 Algots James M.....	926-6891Δ
2260 Blevins Beth Y Mrs.....	928-3764Δ
2279 Brock Emery A.....	928-3894Δ
2290 Vietenheimer James Lerov	
2305 Dolmver William H@.....	928-7106Δ
2325 Funderberger Glenn E@.....	926-5740Δ
2350 James Douglas P@.....	926-2838Δ
2398 Bishon Mildred Mrs@.....	928-7246Δ

ALBANY ST. & AV. GUIDE

2405 Spilde Knute L@.....	928-3178Δ
2405 Spilde Denton.....	928-3178Δ
2410 Carlson Earl@.....	926-2010Δ
2415 Crossley Delbert D	
2425 Vacant	
2438 Street Walter A@.....	926-5400Δ
2455 Maier Richard H@.....	928-7415Δ
2460 Roberts O M@.....	926-4165Δ
2460 Roberts Allen.....	926-4165Δ
2488 Mann Roy E@.....	926-5324Δ
2507 Wade Terrv@.....	926-7390Δ
2529 DeWilde C J.....	926-4315Δ
2529 DeWilde Francis C.....	926-4315Δ
2530 Casperon Tom	
2575 Johnson Robert E@.....	926-5418Δ
2621 No Information	
2650 No Information	
2725 Orton James F	
2779 DeBarr Gerald J.....	926-4678Δ
2815 Packard Harlan D.....	928-9167Δ
2840 K R K T Radio	926-3719
2840 Ryan Advertising	926-4419
2929 No Information	
2931 Vacant	
2951 Detjen Ida M Mrs@.....	
2951 Detjen Leland W@.....	
2954 Crosbv G E@.....	926-2855Δ
2998 Beamish Mervin S.....	928-9632Δ
3018 Dodson Ronald W@.....	926-6756Δ
3020 Ward Elsie Mrs.....	926-5027Δ
3022 Schnorr Richard L@.....	926-6102Δ
3040 Busy Shoo.....	926-6179Δ
3040 Donaldson Phyllis M@.....	926-6179Δ
3040 Donaldson Ken A@.....	926-6179Δ
3060 No Information	
3070 Piatt T R@.....	
3080 Fisher Dale M@.....	926-6470Δ
3098 No Information	
3110 Waite W Joseph@.....	926-3943Δ
3170 Brieg Harley G.....	928-9428Δ
3171 No Information	
3240 Lochner Allen@.....	928-7336Δ
3260 Olson Arthur H@.....	926-4027Δ
3300 Knight Richard	
3324 Duran Tony	
3420 Paist Paul H@.....	926-1625Δ
3420 Paist James J.....	926-1625Δ
3420 Paist Janet A.....	926-1625Δ
3445 Seillon Duane R@.....	926-7018Δ
3525 Palmer J James@.....	926-6498Δ
3603 Vacant	
3710 Knight Richard L.....	926-3036Δ

MONTGOMERY ST NORTH - N OFF E 1ST AV (1142)

100 No Information	
130 Linn Ctv Community Coll... ..	926-9133Δ

MONTGOMERY ST SOUTH - S OFF E 1ST AV (1147)

1st Av & S Montgomery:

Nissen Mtr Co (Used Cars).....	928-9561
135 Pac NW Bell Equipt Ofc	
221 Pruett Berton A@.....	926-1957Δ
221 Freed Harold L	
315 Munderof Ruth E Mrs@.....	928-8944Δ
315 Anderson Inez D.....	928-8397Δ
331 Anderson Lionel V@.....	928-8315Δ
413 LaFond Charles W.....	928-8307Δ
421 Gore Douglas.....	928-3561Δ
422 Bailey Hilda Mrs.....	926-6129Δ
422 Dandurand Fred.....	928-7220Δ
422 Lott Echo T (# 1)	
422 King Mildred F (#3).....	926-5754Δ
424 Borucki Gloria Jean	
432 No Information	
505 Cowgill Annette W@.....	926-1939Δ
521 Howell Glenn L@.....	928-8127Δ
531 Vacant	
618 Hansen John F	
624 Rallev John A@.....	928-9711Δ
629 Smalley Evelyn P Mrs@.....	926-3245Δ
630 Hecht Rudolph E.....	926-3558Δ
639 Schmidtke Gilbert H@.....	928-3544Δ
705 Peterson Sam@.....	928-7448Δ

LARRY L. BARCLAY
BARBER SHOP
 NEAT & COURTEOUS
 LARRY L. BARCLAY, Owner
 928 ELM ALBANY, OREGON

BOWLING! FUN — FUN — FUN
LAKE SHORE LANES, INC.
 682 AIRPORT RD. 926-4631



Oregon Truck Sales, Inc.

P. O. Box 648

* AUTHORIZED DEALER *
DETROIT DIESEL ENGINES

Hwy. 20 At Freeway 5
Phone 926-2285



- MONTGOMERY SOUTH (CONT.)
- 705 Peterson Richard L. 926-7448Δ
 - 714 Sells Henry A. 926-2917Δ
 - 725 Skateway Roller Rink. 926-9059Δ
 - 728 Hoover W E. 926-1900Δ

NEBERGALL LOOP NORTH - E OFF SPRING HILL RD (NORTH ALBANY) (1152)

- 172 Arrington Eileen Mrs. 926-1627Δ
- 172 Arrington Michael J. 926-1627Δ
- 220 CLARK LORRY L. 926-4928Δ
- 422 Huchson Dennis R. 926-2125Δ
- 444 WELDON CHARLES H. 926-1711Δ
- 508 Brown Earl V. 926-4740Δ
- 526 TEMPLETON WILLIAM L. 926-7680Δ
- 526 Templeton Tim. 926-7680Δ
- 526 Templeton Tom. 926-7680Δ
- 534 Thomas Susie M Mrs. 926-7730Δ
- 534 Thomas Jack. 926-7730Δ
- 534 Thomas Joan. 926-7730Δ
- 542 Wonderley Donald R. 926-4846Δ
- 564 Brvant Rev Wayne. 926-4352Δ
- 621 Swanson Burt. 926-7986Δ
- 1106 Smith Stanford D. 926-6630Δ
- 1116 Harris Ken. 926-6630Δ
- 1118 Amsberry Jeff. 926-5721Δ
- 1126 Seiler Werner. 926-7376Δ
- 1128 Langmade Ceramic Tile. 926-5090Δ
- 1128 Langmade Rav C. 926-5090Δ
- 1630 Louehmiller Ronald
- 1640 No Information
- 1650 Cooley's Dairy 926-2890
- 1650 COOLEY MILTON L. 926-2890Δ

NEBERGALL LOOP SOUTH - E OFF SPRING HILL RD (NORTH ALBANY) (1157)

- 308 Wilson Marion. 926-6303Δ
- 308 Wilson Byron L. 926-6303Δ
- 312 No Information
- 313 Johnston Emerald L. 926-9755Δ
- 313 Johnston James E. 926-9755Δ
- 316 No Information
- 357 No Information
- 480 Martin Larry. 926-6956Δ
- 482 Hardieben John. 926-2385Δ
- 484 Hansen Von. 926-3397Δ
- 484 Gamon Garv W. 926-5628Δ
- 486 Templar Thomas L. 926-7358Δ
- 487 Moon Ted W. 926-6687Δ
- 491 Tyler Wayne
- 493 Johnston Roblev. 926-7245Δ
- 495 Gaslin William G. 926-7380Δ
- 512 No Information
- 524 Slayer Stephen N. 926-5023Δ
- 528 Notzizer Sam J. 926-6787Δ
- 537 Frve Lowell H. 926-6787Δ
- 543 Jennings Delbert R Sr. 926-7641Δ
- 543 Jennings Dennis R. 926-7641Δ
- 544 Mixon C W. 926-1225Δ
- 544 Mixon Darwin B
- 551 Wilson Lenora S. 926-1225Δ
- 552 Vacant
- 558 Bottcher Juanita S. 926-1281Δ
- 558 Potts Iola. 926-1281Δ
- 565 Christrom Herb. 926-3920Δ
- 567 Farmer Maurice H. 926-2025Δ
- 583 Widmer Leon. 926-9772Δ
- 588 Slaton Wayne W. 926-4100Δ
- 633 Ferguson R Garv. 926-3547Δ
- 634 Tucheck Edmund. 926-9783Δ
- 724 Bates Howard. 926-7647Δ
- 736 Snyder Leslie L. 926-1903Δ
- 809 Rhodes Charles. 926-6344Δ
- 1104 McNaught Bvron. 926-7669Δ
- 1112 GIBBS ALLEN R. 926-2687Δ
- 1206 Joseph Howard R. 926-3819Δ
- 1313 Withrow Carrie E. 926-4016Δ
- 1329 Pritchard Rev Paul. 926-6684Δ
- 1337 Mather G 'Ken'. 926-3213Δ
- 1337 Mather Arthur H. 926-3213Δ
- 1345 No Information
- 1398 Kenazv Percv A. 926-5019Δ
- 1398 Kenazv Raymond U. 926-3216Δ
- 1398 Kenazv Bertha. 926-3216Δ
- 1398 Kenazv Mildred M. 926-3216Δ



206 W. 1st Av.
926-1521

MEMBER
MULTIPLE
LISTING

- 1507 HAMMACK FELIX M. 926-1721Δ
- 1533 Murohv Minnie M. 926-9537Δ
- 1640 Lehman Donald L. 926-9635Δ

NORTHVIEW LANE - E OFF GIBSON WAY (NORTH ALBANY) (1162)

- 1009 Ball Hazel E. 926-7567Δ
- 1009 Anderson Leslie. 926-7567Δ
- 1009 Rowbotham Jackie. 926-7567Δ
- 1047 Steele G M. 926-3296Δ
- 1047 Steele David. 926-3296Δ
- 1133 Brem Bailey L. 926-3460Δ

OAK ST NORTH (1167)

- 112 Kentner Ralph L. 926-6341Δ
- 112 Kentner Gene. 926-6341Δ
- 112 Kentner Genevieve J. 926-6341Δ
- 140 Dunham Arthur L. 926-5915Δ
- 140 Schmidt Janie. 926-5915Δ
- 235 Under Construction
- 237 Under Construction
- 245 Graber Richard G. 926-9316Δ
- 306 McCourt Edith. 926-8559Δ
- 306 McCourt Minnie. 926-8559Δ
- 327 Rairish Robert K. 926-4509Δ
- 327 Rairish Martha. 926-4509Δ
- 330 Swanson Donald J. 926-8803Δ

OAK ST SOUTH (1172)

- 1040 Richards James E. 926-6286Δ
- 1050 Kibbev Alfred H Mrs. 926-1751Δ
- 11TH AVENUE INTERSECTS
- 1105 Lov Nelson E. 926-9093Δ
- 1110 Riley Delbert W. 926-2361Δ
- 1120 Roner Fred A. 926-1701Δ
- 1120 Roner Robert E. 926-1701Δ
- 1130 Robertson Jack W. 926-3989Δ
- 1204 Harrison Lvle C. 926-4035Δ
- 1206 Harrison Rosa M Mrs. 926-3722Δ
- 1240 Felt Rav. 926-5184Δ
- 1320 No Information
- 1330 Abraham Frank W. 926-2634Δ
- 1340 Aarnes Joel. 926-6453Δ
- 14TH AVENUE INTERSECTS
- 1420 Crawford C Leonard. 926-8169Δ
- 1420 Crawford Chester A. 926-8169Δ
- 1420 Crawford Patricia. 926-8169Δ
- 1520 Armstrong Bruce J. 926-7956Δ
- 1526 No Information
- 1530 Kine Cecil R
- 1540 Argo Melvin C. 926-7438Δ
- 1540 Argo Kenneth. 926-7438Δ

- ALBANY ST. & AV. GUIDE 333
- 1540 Argo Richard L. 926-7438Δ
 - 1610 Giese Kathleen
 - 1610 Hammagren Sharon K
 - 1612 Duzan Donald T. 926-1235Δ
 - 1620 Hoppell Claude T. 926-7925Δ
 - 1622 Smith Robert E. 926-6365Δ
 - 1630 Harine Arthur
 - 1632 Clement Harold J. 926-8114Δ
 - 1640 Sanders Robert A
 - 1640 Sanders Viola M
 - 1640 Sanders Daniel
 - QUEEN INTERSECTS
 - 2202 No Information
 - 2204 No Information
 - 2205 Harder Robert. 926-8356Δ
 - 2209 Haemer A Norman
 - 2210 Donais Garv O. 926-2532Δ
 - 2212 No Information
 - 2214 Ervin Emily. 926-6886Δ
 - 2216 No Information
 - 2218 Vacant
 - 2219 Tong Wayne. 926-5196Δ
 - 2220 Cooper Glenn O. 926-3490Δ
 - 2221 Stoltz Cleo Mrs. 926-8265Δ
 - 2222 Gionnes Esther. 926-5920Δ
 - 2224 Williamson Dorothy. 926-6653Δ
 - 2225 Fox Thomas. 926-8770Δ
 - 2233 Vacant
 - 2305 Geer Norman L. 926-8419Δ
 - 2315 Zahn Harry O. 926-9267Δ
 - 2315 McKee Larry W. 926-9267Δ
 - 2325 Cook Gary. 926-7637Δ
 - 2335 Day Clovde M. 926-2072Δ
 - 2340 Lynn William A. 926-7694Δ
 - 2415 No Information
 - 2425 Nelson David Arthur. 926-6950Δ
 - 2430 Workman Gene
 - 2435 Bush Arline. 926-4080Δ
 - 2440 Gardner Kav. 926-5939Δ
 - 2442 Davis Bernard E. 926-4672Δ
 - 2445 Boshart Elmer E. 926-7010Δ
 - 2445 Boshart Larry D. 926-7010Δ
 - 2445 Boshart Betty. 926-7010Δ
 - 2445 Boshart Mary K. 926-7010Δ
 - 2510 No Information
 - 2512 Howell Fred H. 926-5764Δ
 - 2515 LaDuke Harold. 926-3852Δ
 - 2516 No Information
 - 2520 No Information
 - 2523 Vosper Clinton H. 926-3666Δ
 - 2523 Vosper Garv. 926-3666Δ
 - 2528 Vacant
 - 2530 Moore Ralph. 926-7190Δ
 - 2532 Ivers Dennis A. 926-2956Δ

420 W. 3RD AVE.

ROLLAND'S MOBILE HOMES

PHONE 926-5881
RT. 1 BOX 171 TANGENT
Rolland's MOBILE HOMES
HWY. 34 BETWEEN
CORVALLIS & FREEWAY

928-3381

HEATING OILS - LUBRICANTS
GASOLINES



CHISHOLM OIL CO.
1431 CENTURY DR. 928-3210 ALBANY

NO MILEAGE CHARGE



JAY'S
SEPTIC TANK
SERVICE

P. O. BOX 67
CRABTREE

PHONE 928-8814
OR
258-6138

HARRIS - TUNISON MOTORS, INC.
 310 E. Second Ave. - Phone 926-6011
 NEW & USED CAR DEPT.
 310 E. First Ave. - Phone 926-5725 - Body Shop
RENTALS AIR CONDITIONING

CREDIT BUREAU OF ALBANY
BUREAU OF MEDICAL ECONOMICS
 PHONE 926-5528
 1707 S. HILL
 MEDICAL
 RETAIL
 WHOLESALE



FIRST NATIONAL BANK OF OREGON

"The Bank With the Highest Personal Interest In You"

ALBANY BRANCH - 300 W. First Av. - Phone 926-5823 • WAYERLY BRANCH - 2100 E. Pacific Blvd. - Phone 926-5823

ALBANY MULTIPLE LISTING

**TO BUY OR SELL
 REAL ESTATE**

See A Member Of
**Albany Multiple Listing
 Service, Inc.**

See Real Estate in Classified Section

- OAK SOUTH (CONT.)
- 2534 No Information
 - 2613 Jackson William A@..... 926-4817Δ
 - 2614 No Information
 - 2615 Kaspari Roland..... 926-5361Δ
 - 2616 Goodall Darrell D@..... 926-2619Δ
 - 2617 Norquist George R@..... 926-5655Δ
 - 2618 Wallace Sue..... 926-4527Δ
 - 2619 Olson Orville J@..... 926-5405Δ
 - 2620 No Information
 - 2621 Graber Gail W@..... 926-2772Δ
 - 2622 Smith Enes H..... 928-8209Δ
 - 2624 Webster LaVon
 - 2626 Miller Ludella..... 926-4536Δ
 - 2628 Schiller Manfred..... 926-8716Δ
 - 2630 Berry Kenneth..... 926-5732Δ
 - 2632 Griffith James L..... 926-1304Δ
 - 2634 Flora Doris A..... 928-8596Δ
 - 2636 No Information
 - 2710 McCravy Donald R@..... 926-4985Δ
 - 2807 Stalick Robert D@..... 928-8101Δ
 - 2810 Haughton Paul S@..... 928-9813Δ
 - 2810 Haughton Sandra L..... 928-9813Δ
 - 2815 Schuh Norman R@..... 926-4558Δ
 - 2820 Wootan Arthur F@..... 926-3908Δ
 - 2820 Wootan Jennifer S..... 926-3908Δ
 - 2903 Bilyeu Robert D@..... 926-2000Δ
 - 2907 Brunette Fay J@..... 928-8497Δ
 - 2911 Walczak Albert@..... 928-8401Δ
 - 2919 Gudton Douelas H@..... 926-2714Δ
 - 3023 Cannon Rev Clois G..... 926-3825Δ
 - 3207 Under Construction
 - 3213 Hess Gayle D@..... 926-4324Δ
 - 3405 Hebard Donald J@..... 926-6809Δ
 - 3415 Roush Virgil L..... 928-8247Δ
 - 3519 Green Robert L@..... 926-2019Δ
 - 3519 Green Robert F..... 926-2019Δ
 - 3527 Symons Earl K@..... 926-8236Δ
 - 3605 Roberts Garry E@..... 926-6856Δ
 - 3613 Barcher Edwin H@..... 926-1618Δ
 - 3613 Barcher Robert C..... 926-1618Δ
 - 3621 Information refused
 - 3629 Vacant
 - 3701 Bleer C L@..... 926-7954Δ
 - 3707 Messer William E..... 926-2696Δ
 - 3710 Wirth Albert L..... 926-4982Δ
 - 3812 Lacey Fred@..... 926-5380Δ
 - 3815 Tidwell Lloyd A@..... 928-3417Δ
 - 3815 Tidwell Terrie..... 928-3417Δ
 - 3825 Kunzler Dick L@..... 926-7139Δ

OAKWOOD AVENUE - W OFF AIRPORT RD
 (1177)

- 3050 Abee Wilona Mrs..... 928-3184Δ
- 3051 Branton Choice@..... 926-6212Δ
- No # 4 H Fairgrounds

OLD OAK DR - A CIRCLE DR W OFF OAK ST
 (1182)

- 1206 Taisev Jack A@..... 926-1545Δ
- 1208 Looney Sam C@..... 926-3187Δ
- 1210 Jones Robert G@..... 928-7417Δ
- 1220 DeVine Donald W@..... 926-6183Δ

ONYX ST - NORTH OFF KNOX BUTTE RD
 (1187)

- 130 Johnson Thornton S@..... 926-2816Δ
- 135 Rumlev Junior L@..... 926-4379Δ

OPAL ST - N OFF KNOX BUTTE RD
 (1192)

- 120 Newman Earl@..... 928-3841Δ
- 140 No Information

PACIFIC BLVD EAST
 (1197)

- 801 Pearce, Chadwick & Robb Ins ... 928-3333
- 811 Heritage Realty..... 926-4293Δ
- 811 Quakenbush Ins Acqv..... 926-2824Δ
- 828 Albany Propane Gas Co..... 926-4441Δ
- 838 Slaton Cleaners..... 928-9402
- 843 Dick's Gulf Service..... 926-7666Δ

MADISON INTERSECTS

- 901 Pop's Branding Iron..... 926-5755Δ
- 902 Copenhagen's Union Serv..... 926-9000
- 904 Strout Realty..... 928-3373
- 904 Valley Insurance Service..... 926-4633Δ
- 917 Hubert & Andersen Realty..... 926-6761
- 931 Vacant
- 939 Albany Typewriter Exchange.... 928-7633
- 940 Hamburger Haven-Nano's Cafe

HILL INTERSECTS

- 1001 No Information
- 1017 No Information
- 1018 Standard Stations Inc #6234 926-9041Δ
- 1035 Linn County Real Estate..... 926-4439
- 1035 Republic Dylmmt Co..... 926-4439Δ

MAIN INTERSECTS

- 1100 Kentucky Fried Chicken..... 926-4409Δ
- 1101 Mert & Louis Motors..... 926-3463Δ
- 1115 Vacant
- 1121 No Information
- 1128 Murray Realty..... 926-4468
- 1208 Pacific Shell Service..... 926-8501
- 1215 American Legion..... 926-9012Δ
- 1225 Mac's TV Sis & Serv..... 926-3076
- 1234 Barrett Brothers Inc..... 928-3324

- ALBANY ST. & AV. GUIDE 354
- 1241 Pub Finance Corp..... 926-4444Δ
 - 1245 Tobys Auto Parts..... 926-1559Δ
 - 1305 Hub Cleaners..... 926-1787
 - 1315 Hollywood Auto Supply..... 926-6051Δ
 - 1335 Pac Granite & Marble Wks... 926-5160Δ
 - 1335 Etherton Ron..... 926-5160Δ
 - 1350 Midway Market..... 926-3314Δ
 - 1350 Don's Finest Meats..... 926-5323Δ
 - 1402 Mvrl's Chuck Wagon..... 926-6177
 - 1405 Covatt Enterprises..... 926-5362Δ
 - 1418 Settlemier's Interiors..... 926-6085
 - 1420 Jack's Barber Shop
 - 1422 Vacant
 - 1425 Shakey's Pizza Parlor..... 926-4531
 - 1434 Dairy Queen Of Albany..... 926-1724
 - 1455 Deife Harold Auto Repairing... 926-2952Δ
 - 1455 Deife Harold@..... 926-2952Δ
 - 1455 Elder Ruth (#1)..... 926-7616Δ
 - 1455 Parker Eddie (#2)
 - 1455 Steinlitch David (#3)
 - 1455 Collins Walter (#4)
 - 1545 U-Save Oil Companv..... 926-3817Δ
 - 1605 Arctic Circle Drive In (I)..... 926-6415
 - 1624 Radford Ronald R
 - 1628 Chapin Lor Cabin Motel... 926-3002Δ
 - 1628 Chapin Lena M Mrs@..... 926-3002Δ
 - 1640 Albany College of Beauty..... 926-5566
 - 1640 Pacific Motel..... 926-2406Δ
 - 1642 Harold's Kitchen Restr..... 926-9026Δ
 - 1644 John's Barber Shop
 - 1645 Farmers Ins Group..... 926-5884Δ
 - 1700 Midway TV & Appl Inc..... 928-7828
 - 1700 Sanders Jerry L..... 926-6580Δ
 - 1700 Rowlan Beatrice V..... 926-7229Δ
 - 1700 Ross David Harold (#1).... 928-8319Δ
 - 1700 Hecht William J (#9)
 - 1700 Hecht Jack D (#9)
 - 1721 Midway Tavern
 - 1730 City Center Motel..... 926-4203Δ
 - 1730 Rosenthal Clifford W..... 926-4203Δ
 - 1731 Smith Dona Marie
 - 1731 Boone Barbara Theresa
 - 1750 Taylor Johnson Used Cars... 926-5413Δ
 - 1750 Renton Linn Auto Lease Co... 926-5413Δ
 - 1757 Vacant
 - 1915 Carpenter's Union Serv Sta.. 926-9017Δ
- CHICAGO INTERSECTS**
- 1920 King Cole Family Drive In
 - 1940 Truck Stop Cafe..... 926-9102
 - 1950 Babcock Oil Co
- BURKHART INTERSECTS**
- 2100 First Natl Bk of Ore-Waverly Br 926-5823
 - 2103 No Information
 - 2115 Valley Paint & Body Shop.... 926-3491Δ
 - 2143 Davidson's Bkry Whse
 - 2145 German Beetle Service..... 926-3535Δ
 - 2145 Janendorf United Bakeries... 926-2724Δ
 - 2165 Westy's Drive In..... 926-6717
- COLUMBUS INTERSECTS**
- 2200 Candlelight Restr & Lounge.... 928-8071
 - 2210 Pav 'N Pak Elec-Plbz Subs.. 926-5809Δ
 - 2220 Albany Outdoor Stores Inc..... 926-6067
 - 2225 Albany Lanes..... 926-2185Δ
 - 2245 Victoria Motel..... 926-9044Δ
 - 2245 Victoria Barber Shop..... 926-9044Δ
 - 2245 Meister Nolan E..... 926-9044Δ
 - 2250 Safeway Store
- ERMINE INTERSECTS**
- 2409 Waverly Motel..... 926-2334
 - 2409 THURSTON CURTIS L..... 926-8538Δ
 - 2410 Marco Polo Motel..... 926-4401Δ
 - 2410 Hutchinson Dorothy L@..... 926-4401Δ
- FULTON INTERSECTS**
- 2505 Waverly Motors Inc..... 926-4466
 - 2525 Rex George & Son Texaco 926-9118Δ
 - 2530 Tops Restaurant & Lounge.... 928-7456
- WAYERLY DRIVE INTERSECTS**
- 2610 Jack's Service..... 926-1663Δ
 - 2625 Don's Mobil Service..... 926-9170
 - 2727 Al-Ray Motel..... 926-4246
 - 2727 Hertz Rent A Car..... 926-1984Δ
 - 2727 SCHELL RAY..... 926-4216Δ
 - 2730 Willamette Industries Inc... 926-7771Δ
 - 2732 Bamboo Terrace Restr..... 926-2294
 - 2735 Star Dust Motel..... 926-4233Δ
 - 2735 Spencer Richard@..... 926-4233Δ
 - 3050 B N Mobile Homes..... 926-3565Δ

COASTAL FARM & HOME SUPPLY
 PHONE 928-8554
 "The Valley's Only Complete Farm Store"
 3307 S. Pacific Blvd. Albany, Oregon

Anderson Heating & Air Conditioning COMPANY
 438 W. QUEEN AVE. 926-6688 926-3344 926-2707

Cor. Third & Ellsworth

RANSOM & SMITH, REALTORS



Albany, Oregon

SEE US FOR LOANS ON REAL PROPERTY *** EXPERIENCED IN INDUSTRIAL SALES

Phone 926-5834

FARMS ★ HOMES ★ COMMERCIAL PROPERTIES

PACIFIC BLVD EAST (CONT.)
 3100 Gem Motors 926-4031Δ
 3110 Vern's Richfield
 3160 Valley Copperstate System... 926-2216Δ
 3200 Vacant

PACIFIC BLVD S - KNOWN ALSO AS W
 PACIFIC (1202)
 308 General Tire Service..... 928-8692Δ
 325 Lou's Hamberger..... 926-9196Δ
 475 Dav's Grocerv..... 926-2555Δ
 505 Trux Service..... 926-4098

525 Duck Inn Tavern
 635 Safeway Store..... 926-4814Δ
 1455 No Information
 1820 Culligan Water Conde Serv... 928-9262Δ
 1920 Fisher Implement Co..... 926-1534
 2110 Honda of Albanv..... 926-4092Δ
 2120 Adon Pacific Corporation..... 926-2275Δ
 2120 Zirconium Technology Corp... 926-7743Δ
 S Pacific Blvd & 22nd:

J & J Electric..... 928-8488Δ
 2703 Vancouver Ply Corp-Albany Div 926-4424Δ
 2809 Albany Tire Service..... 926-2868Δ

2845 Smith & Son Plumbing..... 926-6701
 2935 Drauer Ed Enco Serv Sta..... 926-9083Δ
 3029 McGovern John J..... 928-7751Δ

3037 Honer Ronald M..... 926-7056Δ
 3037 Lockhart Mike..... 926-7056Δ
 3307 Coastal Farm & Home Supplv... 928-8554

3311 Mid-Willamette Familv YMCA 926-4488Δ
 3407 Vacant
 3410 Modern Acres Apts..... 926-3281Δ
 3410 Foust Billy G..... 926-6679Δ

3410 Davis William S..... 926-3281Δ
 3410 Davis Denny Lee..... 926-3281Δ
 3410 Williams Larry M

3410 Young Carolyn J (#1)..... 926-8224Δ
 3410 Denker Linda (#2)
 3410 McCov Grant L (#3)

3410 Merritt Lyle (#4)..... 926-8372Δ
 3410 Greorv Frank (#5)..... 926-8917Δ
 3410 Eberlev Bruce (#6)..... 926-7331Δ

3410 Hein Roger (#6)..... 926-7331Δ
 3410 Lydall Archie F (#8)..... 926-8706Δ
 3410 Dierich Earl (#10)
 3410 Fiskal Lawrence M (#11)

3410 Smith Omer (#12)
 3410 Mosher Ed A (#14)
 3410 Pierce Carl (#15)

3410 Fisher Flovd (#23)
 3410 Gibson Terry Allen (#24)..... 926-2738Δ
 3410 Barnes David (#25)

3410 Zimmerman Henry (#27)..... 926-7366Δ
 3410 Griffith James (#28)
 3411 Oasis Cafe..... 926-3317Δ

3411 Ferrell J C..... 926-3317Δ
 3415 Indl Welding Sup Inc..... 926-8686
 3415 Linn Pacific Inc..... 928-3388Δ

3415 WORDEN WALTER R..... 926-8686Δ
 3417 Baker Leslie J..... 926-3887Δ
 3419 Vallev Trailer Park..... 926-2919Δ

3511 Linn Ctv Tractor & Imolt..... 928-8323Δ
 3522 CHANDLER ROBERT E..... 928-7254Δ
 3523 Fashion Floors Inc..... 926-6511

3523 Fletcher Eloise..... 926-7356Δ
 3527 Lav David U..... 926-8340Δ
 3527 Pontius Harold A (#3)

3531 Aserow Mandville Seed Co... 928-8524 Δ
 3531 Lufkin Raymond W..... 926-6535Δ
 3531 Lufkin Cathv..... 926-6535Δ

3601 Beeson Warren..... 926-6374Δ
 3606 Williams Wayne..... 926-5493Δ
 3614 Barnev Earl V..... 926-4140Δ

3622 Sweet Melvin H..... 926-4839Δ
 No # Herrold & Jensen Implement 926-2219Δ
 S Pacific & Queen Av:

Arctic Circle Drive In (2)..... 926-6106

PACIFIC BLVD WEST (1204)
 235 Pete's Automotive Serv..... 926-3914Δ
 375 Cate's In & Out..... 928-7452Δ

408 Pumilite Building Sup Co..... 926-4434
 410 Vollstedt's Green Thumb..... 926-3231
 410 Vollstedt's Seed Co Inc..... 926-2207Δ

435 Anchor Barber Shop..... 926-5192Δ

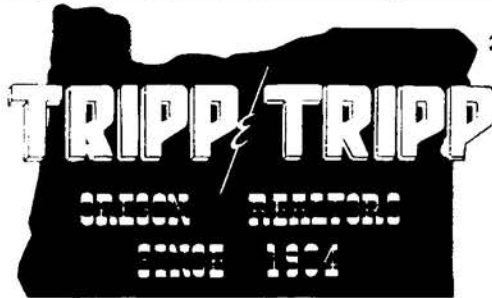

206 W. 1st Av.
926-1521

MEMBER
MULTIPLE
LISTING

445 Storage
 465 King Office Equip..... 928-9228
 500 McDonald Candy Companv... 928-8658Δ
 500 Western Beverage Co..... 928-8658Δ
 520 Tum-A-Lum Lumber Company... 928-7545
 522 Chandler Texaco..... 928-7150Δ

PACIFIC HWY NORTH (1209)

640 Albany Upholsterv Center..... 926-1229
 804 Buerge James L..... 926-2409Δ

811 No Information
 908 Ryals Truck Service..... 928-3331Δ
 910 Fern's Cafe..... 926-9176Δ

914 Albany Foundrv..... 928-8489Δ
 916 Perry's Annex..... 926-9027Δ
 1040 Thomas W L..... 926-2560Δ

1060 Gamble Baxter..... 926-3223Δ
 1100 Sunlight Transformer Co... 926-6500Δ
 1101 No Information

1130 Jarv & Waring Inc..... 926-5911Δ
 1130 Jarv's House of Flowers..... 926-3774Δ
 1130 Jarv Sidnev..... 926-3774Δ

1134 Hicks John E
 1190 Nichols Garden Nurserv... 928-9280Δ
 1197 Wilkins Lula..... 928-9196Δ

1198 Nichols Nicholas P..... 928-9280Δ
 1198 Nichols Gloria M..... 928-9280Δ
 1198 Nichols Rose Marie..... 928-9280Δ

1203 J & E Market..... 926-3963Δ
 1203 Trinckes Arthur..... 926-3963Δ
 1305 Albany Trading Post..... 926-2986Δ

1311 Kronsteiner Mark..... 928-8454Δ
 1311 Kronsteiner Kathryn Mrs..... 928-8454Δ
 1311 Kronsteiner Francis B..... 928-8454Δ

1330 King William E..... 926-1348Δ
 1340 Uken Donald V..... 928-8450Δ
 1405 Albany Trading Post

1410 Buck's Fab & Machine..... 926-6333Δ
 1410 Buck Charles E..... 926-5296Δ
 1415 Grover Janet Mrs..... 926-3838Δ

1425 Wright Philip A..... 928-3509Δ
 1435 Sheets Stanley
 1445 Zink Lee Roy

1505 DeRueda Manuel..... 928-7590Δ
 1515 Vacant
 1525 No Information

1530 No Information
 1600 Wah Chang Albany Corp..... 926-4211
 1605 No Information

1609 No Information
 1615 Albany Plumbing & Heating Co 926-7746
 1650 Settlemier's Nurserv..... 928-9032Δ

1650 Settlemier George P..... 928-9032Δ
 1805 Cheever Gilbert S..... 926-2065Δ

ALBANY ST. & AV. GUIDE 335

1805 Rinier G M..... 926-4794Δ
 1805 Moran John Jr..... 926-6788Δ
 1805 Hubert Richard L (#2)..... 928-8634Δ

1855 Schaecher Ambrose W..... 926-3710Δ
 1855 Schaecher Ted J..... 926-3710Δ
 1905 Frost Anna Mrs..... 928-8334Δ

1925 Kennel Isaac..... 928-9956Δ
 1925 Kennel Gerald E..... 928-9956Δ
 1925 Kennel Vera A..... 928-9956Δ

2015 Allen's Chevron Service... 926-9179Δ
 2110 Manela Olive E..... 928-3090Δ
 2130 Albany Xterma Pest Control... 926-1234Δ

2150 No Information
 2503 Freeway Shell Service..... 926-9159
 2511 Vacant

No # Duraflake Co..... 928-3341Δ
 No # Waverly Memorial Park... 928-9910Δ

PARK PL (1211)

1110 Marouis F M..... 926-6351Δ
 1110 Marquis Kathryn..... 926-6351Δ
 1115 Love Carl L..... 926-7515Δ

1130 STEBBINS HAROLD E..... 928-7605Δ
 1140 ROCHE LEONARD..... 926-8073Δ

PARK TERRACE SOUTH - FROM W 13TH AV S TO QUEEN AV (1212)

1304 Myers James D..... 926-8085Δ
 1305 Law George D..... 926-7873Δ
 1310 Buchholz Shereda R..... 926-2785Δ

1310 Crosby Susan D..... 926-2785Δ
 1311 Snyder Charles L..... 926-3121Δ
 1405 Rurch Sam J..... 928-7503Δ

1415 Maxev Marjorie..... 926-3378Δ
 1415 Morrell Hulda C..... 926-3378Δ
 1415 Morrell Pauline..... 926-3378Δ

1420 Asai Gene..... 928-7649Δ
 1425 AKERS RICHARD J..... 926-6727Δ
 1425 Akers Lillian Mrs..... 926-6727Δ

1425 Whitten Elma Mrs..... 926-6727Δ
 1430 Garcia Michael R..... 926-5396Δ
 1435 Hassev Thomas S..... 928-7857Δ

1445 Stone Dorvin R..... 926-6783Δ
 1450 Haight William S..... 928-7648Δ

15TH AVENUE INTERSECTS

1505 Huff Michael Al..... 928-7532Δ
 1510 Larsell Richard A..... 928-9145Δ
 1510 Larsell Dan..... 928-9145Δ

1515 Hick Jerold R..... 928-7144Δ
 1515 Hick Larrv..... 928-7144Δ
 1520 Sparks Harold E..... 926-3441Δ

1525 Reiber Al..... 926-3380Δ

3523 S. PACIFIC BLVD.
 Fashion Looks, Inc.
 PHONE 926-6511
 CUSTOM DRAPES
 LINOLEUM
 CARPET
 FORMICA

WARREN & BREWSTER CO.
 REGISTERED PROFESSIONAL ENGINEERS - COMMERCIAL & INDUSTRIAL
 PHONE 926-4449
 440 E. 1ST AVE.
 ALBANY, OREGON



PHONE 926-5881
RT. 1 BOX 471 TANGENT

Rolland's MOBILE HOMES

HWY. 34 BETWEEN
CORVALLIS & FREEWAY



"The Dairy With Their Own Cows"
 Cooley's DAIRY
 DRIVE IN STORE & OFFICE 926-2902 ALBANY
 PLANT 926-2890



ALBANY UPHOLSTERY CENTER

640 OLD PACIFIC HWAY 926-1229



ART AND
ENGINEERING
SUPPLIES
Phone 926-2026

STATIONERS

Duedall - Potts

OFFICE SUPPLIES

327 W. First
Albany



ALBANY

"PHONE ORDERS TO GO"

WESTY'S DRIVE-IN

926-6717

2165 E. PACIFIC BLVD.



FARMERS INSURANCE GROUP

DON BROOKS
Your Agent

832 S. LYON

926-2237



TO BUY OR SELL REAL ESTATE

See A Member Of
**Albany Multiple Listing
Service, Inc.**

See Real Estate in Classified Section

PARK TERRACE SOUTH (CONT.)

- 1530 Fisher Aumell R@ 928-8473Δ
- 1530 Petorak Kathv A 928-8473Δ
- 1535 Avers William C Paul... 928-8603Δ
- 1545 Lockhart Howard B... 926-6919Δ
- 1605 Kenav Levi Irvin@ 926-6913Δ
- 1610 Clark Dale J@ 928-7198Δ
- 1610 Clark Keith H... 928-7198Δ
- 1610 Clark Larry D... 928-7198Δ
- 1615 No Information

W 27TH AVENUE INTERSECTS

- W 27th & S Park Terrace:
- Albany Tennis Club... 926-2513Δ
- 2705 Brickey William E (res)@ 926-3564Δ
- 2710 RALSTON ROBERT T@ 926-2428Δ
- 2710 Ralston R Steve... 926-2428Δ
- 2715 O'Hearn William L@ 928-3375Δ
- 2720 Tompkins Wendell H@ 926-1636Δ
- 2720 Tompkins Wayne W... 926-1636Δ
- 2810 Wiseman O R@ 926-1474Δ
- 2815 CUTSFORTH DAVID H@ 928-9401Δ
- 2815 Cutsforth Thomas II... 928-9401Δ
- 2900 Cathv Merle S@ 928-7296Δ
- 2905 Yailen Dr Carl S (res)@ 928-7512Δ
- 2905 Yailen Steve J... 928-7512Δ
- 2910 Sahlstrom Dr Theodore W (res)@ 926-2763Δ
- 2910 Sahlstrom George E... 926-2763Δ
- 2915 Arthur Dr Robert I. (res)@ 928-9464Δ
- 2915 Arthur Donald G... 928-9464Δ
- 2915 Arthur Connie L... 928-9464Δ
- 2915 Arthur Robert B... 928-9464Δ
- 2920 Smith Eugene P@ 926-3601Δ
- 2935 Kuebrich Herbert P@ 926-2094Δ
- 3045 WINES MARVIN@ 926-2971Δ
- 3045 Wines Mark... 926-2971Δ
- 3205 SHELTON STEPHEN M@ 928-9174Δ
- 3210 Reid Dr Richard D (res)@ 928-7479Δ
- 3215 BARRETT EDWARD L@ 928-9204Δ
- 3220 TRIPP RODNEY W@ 926-2035Δ
- 3220 Trino Julie L... 926-2035Δ
- 3225 Sitton Eugene@ 928-7894Δ
- 3225 Sitton Rocky... 928-7894Δ
- 3230 Johns Courtney R@ 926-3933Δ
- 3230 Johns Courtney R II... 926-3933Δ
- 3230 John Madelon... 926-3933Δ
- 3230 Dickev Bryon A... 926-3933Δ

PEACH TREE LANE - EAST ON SPRING HILL RD (NORTH ALBANY) (1217)

- 105 Gonzalez Paul@ 926-7175Δ
- 114 Radford Kenneth@ 926-3798Δ
- 115 Shields William M@ 926-7548Δ
- 121 Vacant
- 122 Wickwire Lane C@ 926-6377Δ

- 129 Davis C Dale... 926-3842Δ
- 129 Davis Barbara J... 926-3842Δ
- 129 Davis Jeff... 926-3842Δ
- 130 YOUNGER LARRY N... 926-5682Δ
- 138 WADDELL RODNEY C@ 926-4730Δ
- 145 Ackerman Mark... 926-7519Δ
- 146 Merrill Daisv C Mrs@ 928-7794Δ
- 146 Studebaker Florence M... 928-7794Δ
- 153 Waverly Michael S@ 926-6728Δ
- 154 Cutts Harvev... 926-4049Δ
- 154 Cutts Joann... 926-4049Δ
- 154 Cutts Nancv... 926-4049Δ
- 201 Arndt Jerome G Jr@ 926-6143Δ
- 210 Brown Robert A@ 926-6389Δ
- 215 Breadner Dennis@ 926-2614Δ
- 218 KERN JAMES R@ 926-5980Δ
- 218 Kern Daniel... 926-5980Δ
- 218 Kern Janet... 926-5980Δ
- 620 Petersen Willard L@ 928-3409Δ
- 622 Heikkila Eino@ 928-3640Δ
- 649 Doody Richard P@ 926-3224Δ
- 649 Doody Mary Joan... 926-3224Δ
- 649 Doody Richard P III... 926-3224Δ

PEACOCK LANE - EAST OFF GIBSON HILL RD (NORTH ALBANY) (1222)

- 625 Peacock Virgil A@ 926-3544Δ
- 830 Halev E Nell@ 928-7431Δ
- 830 Nordvke Jesse M@ 928-9312Δ
- 830 Nordvke Valerie A... 928-9312Δ

PERFECT LANE - S OFF W QUEEN AV (1227)

- 2005 Collins Raymond V
- 2005 Baglev Cheryl
- 2015 Fletcher Wilma E@ 926-3352Δ
- 2015 Johnson Norma... 926-3352Δ
- 2015 Shelton Harvev... 926-3352Δ
- 2025 No Information
- 2030 Lavman David@ 928-8211Δ
- 2030 Shoen Dora... 926-5226Δ
- 2120 Perfect Arville@ 928-7340Δ
- 2335 Trefethen Bryce@ 928-3138Δ

PICARDY LANE - W OFF SPRING HILL RD (NORTH ALBANY) (1232)

- 103 Smith George E@ 928-9109Δ
- 125 Knox Harold O@ 926-1372Δ
- 130 Clem E Eldon@ 928-9182Δ
- 130 Clem Colleen S... 928-9182Δ
- 135 Schulmerich Wes@ 926-2662Δ
- 207 Easom Walter H@ 926-5070Δ

- ### ALBANY ST. & AV. GUIDE 336
- 220 Turner Charles K... 928-8096Δ
 - 245 Hershfelt Kenneth D@ 926-4627Δ
 - 309 Pierce Harry A@ 926-3937Δ

- ### PINE LANE (1234)
- 2420 No Information
 - 2425 Kutsch Mel Heavy Equip Serv.. 928-7520
 - 2425 KUTSCH MELVIN C@ 926-6595Δ
 - 2425 Kutsch Janey... 926-6595Δ
 - 2425 Kutsch Marsha... 926-6595Δ
 - 2425 Kutsch Susan... 926-6595Δ
 - 2430 Dalv Robert F@ 928-3560Δ
 - 2430 Dalv Robert James@ 928-3560Δ
 - 2430 Dalv Steven... 928-3560Δ
 - 2435 Wazy Frank Well Drie... 928-7120Δ
 - 2435 Wazy Frank R@ 928-7120Δ
 - 2440 Fortv Kenneth... 926-4618Δ

- ### PINE ST NORTH (1237)
- WATER AVENUE INTERSECTS
- 211 Schiller Edwin R@
- FRONT AVENUE INTERSECTS
- 306 Cochell William... 928-7459Δ
 - 327 Farnsworth F K... 926-4029Δ
 - 332 Billings R H@ 926-2788Δ

- ### PINE ST SOUTH - S OFF E 1ST AV TO HWY 20 (1242)
- 105 Maves Lawrence R... 926-1800Δ
 - 115 Mathis R Wayne@ 926-5929Δ
 - 125 Privratsky Rose
 - 125 Standridge Edee
 - 128 Enns Rev Alfred D... 926-3612Δ
 - 128 Enns Gordon... 926-3612Δ

- ### 2ND AVENUE INTERSECTS
- 225 Vacant
 - 230 United Pentecostal Ch
- ### 3RD AVENUE INTERSECTS
- 310 Bursell Tim
 - 311 Wallace Lyle T@ 926-1952Δ
 - 317 Stutzman Ida Mrs@ 926-3148Δ
 - 320 Noizer Elvin@ 926-2755Δ
 - 321 Feikert Raymond C@ 926-1820Δ
 - 323 Steinmever Martin@ 928-8571Δ

- ### 324 No Information
- 326 Strong Lella D@ 926-2803Δ
 - 326 Strong Jonathan E... 926-2803Δ
 - 328 Easer Marvin D@ 926-5258Δ
 - 329 Feuerstein Donald... 926-7186Δ
 - 330 Howe John S... 926-1422Δ
 - 330 Howe Roger... 926-1422Δ
 - 342 Neuman LaReine R... 928-8398Δ
 - 345 Earsley Alvin W... 926-7201Δ
 - 525 Douglas Frances A Mrs... 928-9216Δ
 - 525 Hart Frances M@ 928-9216Δ

- ### SANTIAM ROAD INTERSECTS
- 645 Ridwell Tom F@ 928-8482Δ
 - 709 Wright's Beauty Shop... 926-5139Δ
 - 728 Kripps Francis C... 926-5160Δ
 - 815 Wimer Lorrene Co... 928-8585Δ

- 830 Storage
- 2808 Strawn Jim@ 926-5162Δ
- 2816 Halvardson Lars O@ 926-4874Δ
- 2904 Faulkner Virgil R@ 926-5290Δ
- 2908 White Robert C@ 928-9462Δ
- 2912 TODD MARVIN L@ 926-6676Δ
- 2912 Todd Marv K... 926-6676Δ
- 2920 Tavior Mvrom@ 926-4903Δ
- 3000 Barber David A@ 926-7412Δ
- 3009 Cleary Paul H@ 926-6140Δ
- 3016 Proud Mary Mrs@ 926-1312Δ
- 3016 Proud Curtis... 926-1312Δ
- 3017 Johnston Llovd M@ 926-7327Δ
- 3024 Lanic Larry D@ 926-6159Δ
- 3025 Niemi William J@ 928-9353Δ
- 3103 Verinski Gordon W... 926-7241Δ
- 3110 Schulze Adolph H@ 926-5473Δ
- 3111 Bonfield James R@ 926-2324Δ
- 3118 Brunson Charles
- 3119 Mehlhorn Donald T G@ 926-7210Δ
- 3206 Wirówek Robert O@ 926-3131Δ
- 3207 Catering Service... 926-3554Δ
- 3207 World Book & Childcraft... 926-3554Δ
- 3207 Clumes Dr James L (res)@ 926-3554Δ

**Cynthia's
Beauty Salon**

PHONE 928-8682

1045 E. 18TH ST.



Albany

MID VALLEY SECURITIES, INC. RayBar Professional Center

SPECIALIZING IN THE SALE OF STOCK FOR OREGON CORPORATIONS

PHONE:

O.F.C. 928-3319

WILLIS C. BURCK, PRESIDENT

425 W. 2nd Ave.

Albany, Oregon 97321



415 W. 1ST AVE.
ALBANY

APPLIANCE CENTER

PHONE
928-8242

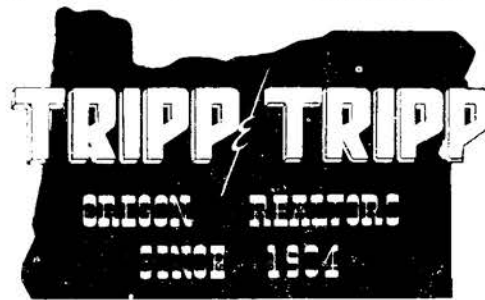

206 W. 1st Av.
926-1521

MEMBER
MULTIPLE
LISTING

- PINE SOUTH (CONT.)
- 3214 Martin James C Jr @ 926-7918A
 - 3215 Sahleen Carl O @ 928-8162A
 - 3302 Winebrenner Ronald W @ 926-3861A
 - 3303 Rounds Norman F @ 926-2988A
 - 3310 James Donald S @ 926-7522A
 - 3310 James Patricia O @ 926-7522A
 - 3311 Wilson Vivian M @ 926-2372A
 - 3311 Wilson John @ 926-2372A
 - 3505 Taylor Jimmie C @ 926-8259A
 - 3505 Taylor Ann @ 926-3447A
 - 3513 Gusinow John E @ 928-7638A
 - 3513 Snow Connie @ 928-7638A
 - 3521 Connet Richard L @ 926-4754A
 - 3528 Under Construction
 - 3529 Kiemb Eugene @ 928-929A
 - 3606 Glover James H @ 928-5702A
 - 3607 Wilson John C @ 926-6321A
 - 3607 Wilson Gordon @ 926-6321A
 - 3614 Chunn John E @ 926-8426A
 - 3615 Covey Gary L @ 926-4709A
 - 3622 Penmier Russell F @ 926-6128A
 - 3632 Fisher Richard @ 926-5905A
 - 3700 Doty Charles C @ 926-6897A
 - 3701 Ford Nona O @ 926-2431A
 - 3701 Overholser Mary Mrs @ 926-2431A
 - 3708 Balev Nick
 - 3709 Brices Eugene E @ 928-9513A
 - 3814 Haven Donald R @ 928-9726A
 - 3817 Brides David I Sr @ 926-3272A
 - 3824 Davis Bruce E @ 928-8574A
 - 3827 Mathis John W Jr @ 928-7041A

- PIT ST SOUTH - E & N OFF KNOX-BUTTE ROAD (1247)
- 120 Pezz Charles F Sr @ 926-5247A
 - 120 Pezz Margaret @ 926-5247A
 - 210 Hickey James M @ 926-1439A
 - 230 Mitchell Wilburt R Webb @ 928-8252A

- POWELL WAY SOUTH (1252)
- 1310 Kastner Ed F @ 926-1258A
 - 1315 Coonrod Marvin L @ 926-7109A
 - 1320 Saxton Marvin R @ 926-4517A
 - 1325 Bacon Michael J @ 926-7880A
 - 1330 Bartram William W @ 926-4808A
 - 1335 Wilson Margaret D @ 926-4181A
 - 1340 Pavton Oliver @ 926-4177A
 - 1345 No Information
 - 1400 Roth Margaret E @ 926-1924A
 - 1405 Morse Harold C @ 928-3053A
 - 1410 BARTEL TM @ 926-5651A
 - 1415 DeKuyper Adrian J @ 926-5145A
 - 1415 DeKuyper Teresa J @ 926-5145A
 - 1430 David Robert W @ 928-8179A
 - 1435 Morrill Glenn B @ 926-1932A
 - 1435 Morrill David @ 926-1932A
 - 1435 Morrill Steven D @ 926-1932A
 - 1500 Jenkins Clifford L
 - 1505 Johnson Gardner L @ 926-3781A
 - 1505 Johnson Harold L @ 926-3781A
 - 1505 Johnson Mark @ 926-3781A
 - 1510 James Kenneth N @ 926-6908A
 - 1515 Cooner Lawrence I @ 926-7125A
 - 1520 Hassav Jim @ 926-2604A
 - 1525 Vacant
 - 1530 Vacant
 - 1600 Vacant
 - 1603 Temple L J Mrs @ 928-8165A
 - 1605 McAlister Laurence V @ 926-6295A
 - 1610 Decker Bob G @ 926-2505A
 - 1615 Rice Walter B @ 926-7370A
 - 1620 Sanders Dewayne W @ 926-5926A
 - 1625 Putnam Alvie L @ 926-1464A
 - 1630 Manning Robert C @ 928-7079A
 - 1635 Krueger David R @ 928-7102A
 - 1640 Warren Wilmer E @ 926-1717A
 - 1640 Fouts Leonard C @ 926-1717A
 - 1645 Bailey Lester E Sr @ 926-3949A

- OUARRY ROAD - W BETWEEN SPRING HILL RD TO GIBSON HILL RD (NORTH ALBANY) (1257)
- 115 No Information
 - 130 No Information

- 140 Quessenberry James W @ 926-5409A
- 210 Miller Richard C @ 928-7344A
- 212 James Joyce Mrs @ 928-9381A
- 220 Smith Charles W @ 926-1612A
- 245 Thomas Charles R @ 926-4188A
- 250 Podrabsky Donald E @ 928-7445A
- 310 Peacock Richard B @ 926-5072A
- 325 Aldrich Charles @ 926-3411A
- 325 Aldrich Albert H @ 928-3411A
- 326 Vacant
- 330 Such Joseph F @ 926-2933A
- 435 Luther H A @ 928-3844A
- 440 Page Wanford @ 928-3857A
- 530 Brown R Dale @ 926-5055A
- 615 No Information
- 620 Smith Elmer I @ 928-9410A
- 620 York Howard @ 928-9410A
- 624 PARKER DONALD @ 928-7256A
- 624 Parker Richard @ 928-7256A
- 624 Parker Stan D @ 928-7256A
- 624 Parker Stewart R @ 928-7256A
- 625 Stoessill Albert C @ 926-2527A
- 706 Lome James D @ 926-3955A
- 706 Lome Michael @ 926-3955A
- 714 TAYLOR ROBERT M @ 926-2466A
- 722 Davis Roy E
- 726 Fox Florence Mrs @ 926-4701A
- 728 Farstad Melvyn L @ 926-5030A
- 735 WENTWORTH JACKSON G @ 926-3112A
- 735 Wentworth Sheila @ 926-3112A
- 740 Murnhy James K @ 926-4393A
- 744 Taylor Kenneth V @ 928-9217A
- 745 Fritz Rene E Jr @ 926-3163A
- 746 No Information
- 754 Saathoff Tom @ 926-5425A
- 754 Saathoff David @ 926-5425A
- 754 Saathoff Lynne @ 926-5425A
- 802 Covey Glen L @ 928-9378A
- 810 Mahar Donald L @ 926-5646A
- 810 Joseph Rav A @ 926-5646A
- 815 Pruitt Leroy D @ 926-6390A

- QUEEN AV EAST - 5 BLKS E OFF S HWY 99E TO GEARY ST (1262)
- 125 Vacant
 - 245 Del's Cabinet Shop @ 928-3621A
 - 245 Kennel W&D Home Eldrs @ 928-3621A
 - 250 Dart Oil Co Inc @ 926-3300A
 - 255 Barry's Construction (Shop) @ 926-3018
 - 255 Barry Products @ 926-3018A
 - 260 A A Auto Wreckers @ 926-2725A
 - 260 A A T Winc Co @ 926-1233A
 - 280 Rust Max E @ 928-7125A
 - 335 Graves Billv Rav @ 926-6226A

- ALBANY ST. & AV. GUIDE 337
- 340 Damon Ray M @ 926-4003A
 - 405 Duncan William L @ 926-3516A
 - 415 Brunette Ronald F @ 926-3704A
 - 420 Krzoska Ralph L @ 926-1648A
 - 515 Pentecostal Church of God
 - 520 Janssen James L
 - 521 Ferlen Clara E @ 926-5492A
 - 525 Farren Fred E @ 926-1755A
 - 530 Vacant
 - 540 Sanders Cecil J @ 926-6126A
 - JEFFERSON INTERSECTS
 - 605 Holland T L @ 926-3871A
 - 615 No Information
 - 630 No Information
 - THURSTON INTERSECTS
 - 705 McCrae Ivan
 - 710 Johnson Ernest V @ 926-1779A
 - 730 No Information
 - 734 Minder J W Chain & Gear Co @ 926-6083A
 - 750 MOORE ROBERT @ 926-8714A
 - 750 Murray Edmund C (#1) @ 926-6465A
 - 750 Carlile Raymond (#2) @ 926-5477A
 - 750 Jacobs Donald G (#3) @ 926-2167A
 - 750 Peters Gregory A (#4) @ 926-8207A
 - 750 Adams Earl J (#5) @ 926-6452A
 - 750 Douglas Michael J (#7) @ 926-1977A
 - 750 Wood Katherine (#8) @ 928-3181A
 - 750 Pauls Jerry L (#9) @ 926-7128A
 - 750 Rasmussen Rick M (#11)
 - 750 Quinlan John P (#14)
 - 750 Bena Glen L (#16) @ 926-7866A
 - 750 Hollingshead E L (#19)
 - 750 Pierce Phyllis (#20)
 - 750 Fleming Al C (#21)
 - 750 Jones Marna (#22) @ 928-8764A
 - 750 Jones Linda (#23) @ 928-8764A
 - 750 Green Robert (#23) @ 926-7041A
 - 750 Stevens John F (#25) @ 926-7802A
 - 750 Nelson Dennis W (#26) @ 928-3570A
 - 750 Burrell Shelley (#27) @ 926-1385A
 - LAFAYETTE INTERSECTS
 - 802 Deems Dr T R (ofc) @ 926-3522A
 - 804 Wood Dr H Kim (ofc) @ 926-4010A
 - 806 Johnson Dr Melvin M (ofc) @ 926-8611A
 - 806 Worthen Dr Vernon L (ofc) @ 926-8611A
 - 808 Willett Apartments @ 928-3025A
 - 808 Willett Mamie Mrs @ 928-3025A
 - 808 Sanders Blanche J Mrs @ 926-8068A
 - 810 Bishop Geraldine A @ 928-8564A
 - 812 Wheeler Verna M @ 926-8978A
 - 814 Rietz Roger B @ 926-3753A
 - 816 Gilkey Norman A @ 926-7665A
 - 818 Vacant
 - 820 Abbey William R @ 926-1392A

Gilmore's
FLORIST

LEBANON
693 MAIN
PHONE 258-8111

ALBANY
305 WASHINGTON
PHONE 926-6061

QUALITY FLOWERS SINCE 1940
(FORMERLY GRACES)

ENCO

Merle's Enco Service Station

GASOLINE • TIRES • BATTERIES • TUNE-UP • BRAKE SERVICE

ENCO

PHONE 926-5881
RT. 1 BOX 471 TANGENT

Rolland's MOBILE HOMES

406 W. 1ST AVE.
ALBANY

PHONE 926-2745
1002 W. QUEEN AVE.
ALBANY, OREGON

406 W. 1ST AVE.
ALBANY

PRIDI'S

Printing Company

PHONE 928-3392

HWY. 34 BETWEEN
CORVALLIS & FREEWAY

MADE IN
OUR PRICES!

RESIDENTIAL - COMMERCIAL

ALBANY PLUMBING & HEATING CO.

1615 Old Pacific Hwy. Phone 926-7746

ENCO

Dale Lipsey's
Enco Service Station

Phone 926-3907
1810 Grand Prairie Road
Albany, Oregon

GASOLINE • TIRES • TUNE-UP • AUTO ACCESSORIES • BRAKE SERVICE

B

Pick-up & Delivery - **PACKARD BELL** - Stereo Tapes
SONY TAPE
DECKS & TV'S

MAC'S
SALES & SERVICE

1225 E. Pacific Blvd. 926-3076

B WINGARD ANTENNAS

RAY ARCHER REALTY

RESIDENTIAL • BUSINESS • FARMS • LOANS

110 W. 2ND AV. PHONE 926-5507 ALBANY, OREGON

TO BUY OR SELL

REAL ESTATE

See A Member Of
Albany Multiple Listing
Service, Inc.

See Real Estate in Classified Section

- QUEEN AV EAST (CONT.)**
- 822 No Information
 - 824 Poindexter Carmelita..... 926-5097Δ
 - 826 Chestnut Clarence H..... 926-6537Δ
 - 828 Bergman Ellen Mrs@..... 926-8243Δ
 - 828 McGill Daniel C
 - 830 No Information
 - 832 Tone Roy C..... 926-7936Δ
 - 836 Vacant
 - 838 Whaley Richard L..... 926-5782Δ
 - 910 Good T A Sr@..... 928-9409Δ
 - 935 Pink Poodle Beauty Salon..... 926-3438**
 - 945 Sunrise Barber Shop..... 926-4518Δ
- HILL INTERSECTS**
- 1015 Kinz Myron G@..... 926-2347Δ
 - 1016 Delta Television Sls & Serv... 926-3677Δ
 - 1035 Johnson Bill..... 926-7645Δ
 - 1045 McGilvray A A@..... 926-4972Δ
 - 1064 No Information
 - 1070 Vacant
 - 1080 Stone Earl N@..... 928-9151Δ
 - 1080 Stone Phyllis..... 928-9151Δ
 - 1083 Jones Francis R@..... 926-1448Δ
 - 1090 Vacant
 - 1105 Jones Derl@..... 926-6929Δ
 - 1105 Jones Delane..... 926-6929Δ
 - 1110 Cason Harry E..... 928-3595Δ
 - 1115 Walton D C Mrs..... 926-2538Δ
 - 1117 Krieg Hazel..... 926-2538Δ
 - 1120 Holcomb Grace H Mrs..... 926-3266Δ
 - 1210 Wacy Richard P@..... 928-8102Δ
 - 1215 Baxter Franklin A@..... 926-1319Δ
 - 1235 SANDERS FRANK "HANK" @..... 926-2034Δ
 - 1815 Cannon Marv Lee@..... 926-4657Δ
 - 1825 Gerie Willard@..... 926-7221Δ
 - 1940 Eichelberger Gale..... 926-7221Δ
 - 1945 No Information
 - 2015 Zentz Arthur R@..... 926-3777Δ
 - 2025 Messer Dennis..... 926-5903Δ
 - 2025 Messer Bonnie..... 926-5903Δ
 - 2030 Bowhay Charles F@..... 926-7169Δ
 - 2046 Scott James D..... 926-6700Δ
 - 2105 Cooley's Dairy (Drive In Str).... 926-2902**
 - 2105 Cooley Marvel Mrs@..... 926-2902Δ
 - 2110 Albany Constn Inc..... 928-8182Δ
 - 2110 Kilschenmann John R@..... 928-8182Δ
 - 2120 Strawn Gale P@..... 926-5691Δ
 - 2430 No Information
 - 2435 Edmonds Larry..... 926-4981Δ
 - 2440 Nightingale Lovson J..... 926-8916Δ
 - 2440+ Walter Robert D
 - 2505 Gardner Dale F@..... 926-4774Δ
 - 2505 Gardner Richard..... 926-4774Δ
 - 2510 Warar James F..... 926-8379Δ
 - 2515 Albany Cabinets & Bldg Sup 926-5962**

- 2530 Akers Larry B..... 926-3970Δ
 - 2620 Emane Leonard "Allen"..... 926-7960Δ
 - 2640 Davis James F@..... 926-2591Δ**
 - 2640 Davis Beth A..... 926-2591Δ**
 - 2640 Davis Susan K..... 926-2591Δ**
- *****
- QUEEN AV WEST - BEGINS 5 BLKS E OF S HWY 99E & RUNS WEST (1267)**
- 150 Tiline Inc..... 926-7711Δ
- FERRY INTERSECTS**
- 320 Rem Metals Corp..... 926-5509Δ
 - 335 Nix Transportation Inc.... 926-7796Δ
- WASHINGTON INTERSECTS**
- 410 Gutches Verle..... 926-8415Δ
 - 420 Refractory Mtls Fabrication..... 926-4371Δ
 - 430 Lucky Laser Distributing Co..... 926-3344
 - 438 Anderson Htg & Air Condo..... 926-5553Δ**
 - 529 Linn Ctv Juvenile Dent..... 926-2221Δ
 - 530 Independent Mtr Transport Inc.. 926-2221**
 - 530 BEKINS MOVING & STGE..... 926-4351Δ
 - 530 LI'L SHAVER CO INC..... 926-4351Δ
- CALAPOOLA INTERSECTS**
- 626 Schoen Elec Mtr Serv..... 926-3080Δ
 - 630 Wheeloon Patsie L Mrs... 926-2162Δ
- VINE INTERSECTS**
- 705 Cox W Glenn..... 928-7987Δ
 - 725 Steele Larry E..... 928-7408Δ
 - 732 Pacific Northwest Fisheries..... 926-7822**
 - 734 No Information
 - 736 Cool's Refrigeration..... 926-4042**
 - 738 George's Barber Shop..... 928-9068Δ
 - 745 Garrison E D@..... 926-4241Δ
 - 750 Endicott Dr W R Jr (ofc).... 926-4241Δ
- MAPLE INTERSECTS**
- 800 Youne Charles H..... 926-2546Δ
 - 805 Tillman Arnold A..... 926-3927Δ
 - 810 No Information
 - 822 Callaway George C..... 926-4616Δ
 - 830 No Information
 - 850 Weston Wayne M@..... 928-9742Δ
- WALNUT INTERSECTS**
- 905 Cook Harlan W (ofc)..... 928-8262Δ
 - 911 Sapp Robert E..... 926-4733Δ
 - 930 Faith Lutheran Ch..... 928-7660Δ
 - 933 Reid's Veterinary Hospital..... 928-8341**
 - 933 Reid Dr George R (ofc).... 928-8341Δ
 - 933 Reid Dr Richard D (ofc).... 928-8341Δ
 - 960 Davis Don Best Clnrs
 - 1002 Merle's Enco Service Station... 926-2745**
 - 1005 Carter's Food..... 928-9326**
 - 1005 Cecil's Meat Market..... 928-9326**
 - 1015 US Bureau of Mines..... 926-5811Δ
 - 1015 US Fedl Telecommunications 926-5811Δ
 - 1015 US Genl Serv Admn FTS Oor.. 926-5811Δ

- ALBANY ST. & AV. GUIDE 338**
- 1021 Sykes Frank E..... 928-3247Δ
 - 1021 Swedenborg Helga L Mrs... 928-3247Δ
 - 1029 Nelson Dr Charles H (ofc).... 926-5242Δ
 - 1050 Memorial Jr High School..... 926-5583Δ
 - 1055 Moyer E J..... 926-4806Δ
 - 1075 Walters Alfred J..... 926-5329Δ
 - 1079 Farmer John W@..... 928-9096Δ
 - 1083 Rowell Diane..... 926-1448Δ
 - 1099 St Peters Episcopal Church.. 926-3188Δ
- UMATILLA INTERSECTS**
- 1105 Pugh Harold S@..... 928-3631Δ
 - 1130 Albany Union High School.. 926-2266Δ
 - 1131 Ragland Dean G..... 926-3950Δ
- TAKENA INTERSECTS**
- 1203 Reed Glen M@..... 926-6490Δ
 - 1211 Corsey Alda D..... 926-1634Δ
 - 1211 Corsey Thomas S..... 926-1634Δ
 - 1219 Buchner Delmer C@..... 928-9370Δ
 - 1227 Rocchio Richard D@..... 926-6967Δ
- LIBERTY INTERSECTS**
- 1329 Dunlap Don..... 926-1309Δ
 - 1339 Campbell Johann..... 928-3279Δ
- LAWNRIIDGE INTERSECTS**
- 1403 Davis Willard J..... 926-3769Δ
 - 1439 Queen Av Food Mkt..... 928-9431Δ
 - 1450 No Information
 - 1503 Lamb Emil L@..... 928-9627Δ
 - 1509 Dryden Larry@..... 926-1436Δ
 - 1525 Adams James G@..... 926-1436Δ
 - 1620 Stoelting Chet R@..... 928-9701Δ
 - 1639 Vacant
 - 1640 Chenev Donald G..... 926-1395Δ
 - 1650 HALEY DONALD L..... 926-1395Δ
 - 1650 Haley Kenneth D..... 926-1395Δ
 - 1655 Get 'N' Go Drive-In..... 928-8269Δ
 - 1710 Bennett Abbie G Mrs@..... 928-8269Δ
 - 1710 Howe Lloyd V..... 928-1969Δ
 - 1740 Jones Rollie B@..... 926-2927Δ
 - 1809 Beckner Louis T..... 928-8673Δ
 - 1810 McLaren LeRoy E@..... 926-1850Δ
 - 1830 Krdalek John F@..... 926-1918Δ
 - 1834 Hensolt Edith A@..... 928-9255Δ
 - 1840 Peterson Thomas H@..... 928-7522Δ
 - 1909 Clay Max E..... 926-2446Δ
 - 1920 Morgan Melvin C@..... 928-3132Δ
 - 1939 Parker Earl W..... 926-2657Δ
 - 2020 Chase Orchards The..... 926-2657Δ
 - 2020 Chase Ruth T@..... 926-2657Δ
 - 2020 Chase Fanny D..... 926-2657Δ
 - 2101 US Bonneville Power SubSta.. 926-1315Δ
 - 2320 Schaffner Dennis G@..... 928-3243Δ
 - 2340 Riverside Gardens..... 928-3243Δ
 - 2340 Midmer M R@..... 928-3590Δ
 - 2340 Cherry James L..... 928-3590Δ
- Queen Av & Washington:
- Oberson H L & Son..... 928-7552Δ
 - Union Oil Company..... 928-7552Δ

- RAILROAD ST - S OFF E 1ST AV (1272)**
- 122 Wallis Roy L@..... 928-8354Δ
 - 322 Ehmke Harvey O..... 926-1386Δ
 - 401 Ehmke Janice Lee..... 926-1460Δ
 - 403 Shew Thomas L..... 926-8023Δ
 - 422 McMurrick Augusta Mrs@... 928-8204Δ
 - 505 Ross David H
 - 525 Sorensen Bernard A
 - 540 Brown Lillian Mrs@..... 928-8817Δ
- 7th & Railroad:**
- Albany Rifle Range..... 928-7551Δ
 - 2815 Under Construction
 - 2820 Curtis Robert D@..... 926-8900Δ
 - 2822 Keith William E..... 926-8346Δ
 - 2823 No Information
 - 2825 Monfils Donald G@..... 928-8685Δ
 - 2830 No Information
 - 2840 Shoemaker Robert C..... 926-8225Δ
 - 2910 Grady Blaine E
 - 2915 Ambroz Gene A@..... 926-2628Δ
 - 2920 Berry John
 - 2920 Berry George
 - 2925 MEAD MERLE A@..... 926-8007Δ
 - 2930 No Information
 - 2932 Under Construction
 - 2935 No Information

PICK-UP & DELIVERY



HUB CLEANERS

CHUCK & ARVILLA HINEY

1305 PACIFIC BLVD. 926-1787



STATE SAVINGS & LOAN ASSN.

231 W. 2nd Av. Phone 926-4458

ROL-LAND TRAILER SALES

Between Freeway &
Coryallis on Hwy. 34

PHONE 926-4243



206 W. 1st Av.
926-1521

MEMBER
MULTIPLE
LISTING

**RIDDERS ROAD - N OFF WALNUT RD: W
OF SPRING HILL RD (NORTH ALBANY)**
(1277)

- 810 Ridders Thomas T ☐
- 825 Graf Virrell J ☐ 926-2337Δ
- 831 Pack Herman ☐ 926-7303Δ
- 831 Jackson Geneva J 926-7303Δ
- 840 Ridder Pat C 926-2908Δ
- 853 Johnson L John ☐ 926-7988Δ
- 859 Miller Wayne E ☐ 926-1402Δ

**SALEM AV EAST - A CONTINUATION OF E
3RD AV** (1282)

MAIN INTERSECTS

- 1125 East End Cafe 926-9164Δ
- 1131 Winterstein Louis G 926-4068Δ
- 1133 Hen House 926-5111Δ
- 1135 Rooster Barber Shop
- 1135 Vacant (#1)
- 1135 Mathias Dorothy E (#2)
- 1139 Custom Trim Shop 926-5021**
- 1150 Bird's Trlr Sls 926-3743Δ

SHERMAN INTERSECTS

- 1200 Burrows Beatrice Mrs (#1) ☐ 928-3800Δ
- 1200 DeLong R S (#2) ☐ 926-1286Δ
- 1200 Fletcher Harry (#3) ☐
- 1200 Transue Melvin (#4) ☐ 928-7266Δ
- 1200 McKenna William (#5) ☐
- 1200 Wollertsen M E (#6) 928-7412Δ
- 1200 Wollertsen Gerrie Mrs (#6) ☐ 928-7412Δ
- 1200 Wollertsen Patricia (#6) 928-7412Δ
- 1200 Schultz Ada (#7) ☐ 926-1994Δ
- 1200 Hallock Rav (#8) ☐
- 1200 Snow Ted (#9) ☐ 926-6124Δ
- 1200 Morgan Josephine I Mrs (#10) ☐ 926-4091Δ
- 1200 Murphy Greeta C (#11)
- 1200 Taylor Alice (#12) 926-8064Δ
- 1200 Doebler Fred F (#13) 926-2617Δ
- 1200 Hess Verda B (#14) 928-7462Δ
- 1200 Pippin Finis (#15) ☐ 928-9330Δ
- 1200 Grow Helen B Mrs (#18) ☐ 926-6486Δ
- 1200 A. Becca A. Melea (#19) ☐
- 1200 Stuehmer Theodore N (#20) 926-6939Δ
- 1200 Roler Charles (#21) ☐ 926-6307Δ
- 1200 Vacant (#22)
- 1200 Brinson Aleda (#23)
- 1200 Bozett Roy C (#24)
- 1200 Lill Minnie J Mrs (#25) ☐
- 1200 Avers Richard (#26)
- 1200 Gecan Michael (#27) 926-1882Δ
- 1200 Cox Foster W (#28) ☐
- 1200 Brothen Bernard (#32) 926-7842Δ
- 1200 Brothen Pearl (#32) 926-7842Δ
- 1200 Hanson Alma (#32) 926-7842Δ
- 1225 No Information
- 1230 Coral Gardens Trlr Village 926-4520Δ
- 1230 Bird Claude 926-4520Δ

OAK INTERSECTS

- 1305 Gaskill Fred ☐ 926-2806Δ
- 1305 Smith Edna L 926-2806Δ
- 1306 Packard Exchange
- 1317 Pingel Lydia Rd 928-9398Δ
- 1320 Fintel Arthur F ☐ 926-5033Δ
- 1324 Aldridge Vernon E 926-4829Δ
- 1327 Pepper M C ☐ 926-2774Δ

PINE INTERSECTS

- 1400 Kingdom Hall of Jehovah's
- 1414 Wall Leo S-Shell Oil Distr. 926-3117**
- 1415 Salem Av Ant & Mobile Homes 926-1989Δ
- 1415 Bennett Ben S ☐ 926-1989Δ
- 1415 Gecan Josephine 928-8274Δ
- 1415 Hammaeren Joe 926-2809Δ
- 1415 Crosbv Ethel 926-5959Δ
- 1415 Houston Germaine P Mrs (#1) 928-7740Δ
- 1415 Hayden Helen O (#2)
- 1415 Simkins Martha (#2)
- 1415 Warnacot E W (#3) 926-3786Δ
- 1415 Hogan Clark I (#4) 926-7520Δ
- 1415 Leszcynski Ed (#5) ☐
- 1415 Gilbert Martha (#6) 926-7980Δ
- 1415 Driver Ted (#7)
- 1415 Wallace Arlan (#7-A)
- 1415 Richter Vera (#7B)
- 1415 Gillson R M (#8)
- 1415 Merrill Elizabeth (#9)
- 1415 Kreger Marv Mrs (#10)
- 1415 Krause Gordon (#11)

- 1415 Lassen Larry (#12)
- 1415 Erb Jeannie (#16) 926-4595Δ
- 1415 Keebler Tom (#17)
- 1415 Brown Alice Mrs (#18) ☐ 926-5214Δ
- 1415 Huff Mary E (#20) ☐ 926-6281Δ
- HARRISON INTERSECTS**
- 1505 Periwinkle Garden 926-1289Δ
- 1515 King Kone Drive-In 926-6922Δ
- CLEVELAND INTERSECTS**
- 1529 Patton Ross J 928-9455Δ
- 1529 Patton Harry 928-9455Δ
- 1537 Larson Walter P ☐ 926-5080Δ
- 1539 Sheek Virginia 926-3421Δ
- 1540 Dickerson Mervin L ☐ 926-1289Δ
- 1541 Nixon Richard C
- 1542 Muller Adrian L ☐ 926-5310Δ
- 1543 Coaklev John A 928-7912Δ
- 1544 Allen Robert L ☐ 926-4519Δ
- 1545 Strvker Gene D 926-1705Δ
- 1546 Smith James S 928-7315Δ
- 1548 Chambers Robert Mrs ☐ 928-8904Δ
- 1550 White Glen W Inc 928-9861**
- 1737 Top Value Market 926-3191Δ
- 1803 Nollen Vernon R
- 1811 Information Refused
- 1950 Burkhardt House
- 2006 Nemchick Harold E ☐ 926-1429Δ
- 2006 Nemchick Greer A 926-1429Δ
- 2006 Nemchick Linda M 926-1429Δ
- 2030 Moor Leo H 928-9102Δ
- 2112 Roberts Leon D 928-7528Δ
- 2122 WARREN LINDSAY A 'DICK' 926-7143Δ
- 2123 Fisher Gene 926-2757Δ
- 2131 Travlor W G 'Bill' ☐ 926-4345Δ
- 2145 Swanson William T ☐ 928-8996Δ
- 2145 Swanson Jimmy C 928-8996Δ
- 2146 Henkle Robert J ☐ 926-5205Δ
- S BURKHART INTERSECTS**
- 2210 Hagen Geraldine 928-3593Δ
- 2211 Stryker W E ☐ 926-2357Δ
- 2220 Garrett Wyman ☐ 928-3241Δ
- 2220 Garrett Garry L 928-3241Δ
- 2225 Miller Andrew W 926-2691Δ
- 2230 No Information
- 2237 Straney Anna V Mrs ☐ 926-2945Δ
- 2240 Smith Ernest D ☐ 926-4865Δ
- S COLUMBUS INTERSECTS**
- 2300 Polasek Marv Mrs ☐ 928-8869Δ
- 2305 Connet Hattie V Mrs ☐ 926-2804Δ
- 2315 Burnett Elba ☐ 926-2859Δ
- 2321 Reagan John F 926-6261Δ
- 2323 No Information
- 2325 Nelson Ida Mrs 926-7332Δ
- 2327 Looez Pete S 926-6480Δ
- 2327 Looez Eloisa S 926-6480Δ

- ALBANY ST. & AV. GUIDE 339**
- 2329 No Information
 - 2330 Durham Hope ☐ 926-2047Δ
 - 2330 Durham James A 926-2047Δ
 - 2331 Hall Curtis G
 - 2331 Kvlinessstadt Brvce D
 - 2333 No Information
 - 2337 No Information
 - 2339 Davis Leon
 - 2339 McKelvy Charles
 - 2340 Ahart Herbert ☐ 926-8069Δ
 - 2341 No Information
 - 2343 No Information
 - 2345 No Information
 - 2349 STEWART ROBERT E 926-8070Δ
 - 2353 Royer Cindy R Mrs 926-8474Δ
 - S DAVIDSON INTERSECTS**
 - 2400 Klein Jerry L 926-1630Δ
 - 2420 Beemer Kenneth E 926-8717Δ
 - 2435 Cook James R ☐ 926-3091Δ
 - ERMINE INTERSECTS**
 - 2505 Ambrosek Gordon L ☐ 928-7234Δ
 - 2510 Wilborn Robert C 926-5996Δ
 - 2510 Wilborn Gary R 926-5996Δ
 - 2520 Percell William 926-8315Δ
 - 2525 Woolev Howard C ☐ 928-8177Δ
 - FULTON INTERSECTS**
 - 2601 Henderson Arthur W ☐ 928-9458Δ
 - 2602 Heer Larry 928-7458Δ
 - 2602 Davis Jim 928-7458Δ
 - 2604 No Information
 - 2606 No Information
 - 2608 No Information
 - 2612 Arbogast Darrell
 - 2614 Sprinkle Richard L 926-7883Δ
 - 2616 No Information
 - 2618 No Information
 - 2620 Reznicek Alan L
 - 2622 No Information
 - 2626 Janell Keltv R
 - 2628 No Information
 - 2630 No Information
 - 2672 Sloan Paul E 926-7957Δ
 - 2720 Phillips Edward W ☐ 926-7394Δ
 - 2751 Groesbeck Mariorie A ☐ 926-2986Δ
 - 2751 Groesbeck Tom 926-2986Δ
 - 2838 Foro D L ☐ 926-1473Δ
 - 2840 Lown Nellie F ☐
 - 2853 Waverly Guest Home 926-2962**
 - 2853 HARTSOOK AILEEN ☐ 926-2962Δ
 - 2873 Vacant
 - 2941 Keller W Weslev ☐ 926-3715Δ
 - 2941 Turner Barbara J 926-3715Δ
 - 2971 Cambell T R ☐ 926-5387Δ
 - 3017 Al's Radiator Shop 926-3812Δ

LOOKING FOR SOMETHING?

Find it Fast
in the
CLASSIFIED SECTION

MILLERSBURG MARKET
G. L. & PEGGY BAUM
Owners
PHONE 928-7954

& CHEVRON SERVICE STATION
Groceries • Meats • Fresh Produce • Gasoline
RT. 2, BOX 74
ALBANY, OREGON

Sease Painters, Inc.
Phone 928-8249
LIAL, DAVE & JACK
Owners
1410 Hop St., Albany, Ore.

COMMERCIAL • RESIDENTIAL • PAINTING & PAPER HANGING

PHONE 926-5881
 RT. 1 BOX 471 - TANGENT
Rolland's MOBILE HOMES
 HWY. 34 BETWEEN
 CORYALLIS & FREEWAY

COUNTER TOPS
CERAMIC TILE

McClain Floor Covering

802 E. 2ND

CARPETING
LINOLEUM

926-5379

SHIRLEY'S OREGON RESTAURANT

Rt. 3 - Box 1093-B - On Hwy. 34 & Freeway
PHONE 926-9077

FAMILY DINING - COMPLETE DINNERS - STEAKS & SANDWICHES

KEN SEAVY DISTRIBUTING COMPANY

PH. O. BOX 621
ALBANY, OREGON

203 NORTH JEFFERSON
PHONE 926-6313



Reliable Prescriptions

Sundays & Weekdays
8:30 A.M. - 9:00 P.M.

Located In Richey's Market

ERVIN'S DRUG STORE

THREE REGISTERED PHARMACISTS
PRESCRIPTIONS - GIFTS - GREETING CARDS
1805 Santiam Rd. Pacific Blvd. & Santiam Rd.

PHONE

926-6078

Albany, Oregon



TO BUY OR SELL

REAL ESTATE

See A Member Of
**Albany Multiple Listing
Service, Inc.**

See Real Estate in Classified Section

SALEM AV EAST (CONT.)
3246 Village Estate Mobile Park... 926-3383Δ
3246 Saffley Rov L@... 926-3383Δ
3246 Anderson M G Mrs (#1)...
3246 Gillev John R (#2)... 926-4535Δ
3246 Tone James (#3)...
3246 Dillon Nettie (#4)... 928-3445Δ
3246 Davies H Sterling (#6)... 926-7129Δ
3246 Richey Sherman (#15)... 926-6318Δ
3246 Rose Effie Mrs (#19)@... 926-4365Δ
3285 Tower Grove Trlr Pk & Apts 928-3479Δ
3285 Abraham Blanche... 928-3479Δ
3285 Houska Wilmer (#A)
3285 Goan Zelma (#B)
3285 Adams Ivan (#D)
3297 No Information
No # Waverly Memorial Park

SAN FELICIA AV - E OFF PIT ST (1287)
4525 Brown George M@... 926-2966Δ
4525 Bland Pearl... 928-8919Δ
4605 Dve James A@... 928-8921Δ
4605 Dve James W... 928-8921Δ
4610 Shahan Arnetta M
4615 No Information
4620 Migneault William... 926-3348Δ
4622 No Information
4625 Colbert Arthur C Sr@... 926-3631Δ
4626 Alexander William B@... 926-7533Δ
4635 Colbert Gus@... 928-3122Δ
4640 Meacham Bruce N
4650 Thomas Roberta E
4710 Schuh Julius@... 926-3713Δ
4715 Brown Clarence E... 926-2752Δ
4725 Nolan George
4730 No Information

SANTA MARIA AV - RUNS E & W BETWEEN CHARLOTTE ST & MARION ST (DRAPER SUB) (1292)
4555 Weaver Exterminating Serv... 928-3919Δ
4555 Miller William Howard@... 928-3919Δ
4605 Shafer Douglas J@... 926-4097Δ

SANTIAM ROAD - E OFF MAIN ST TO JUNCTION OF HWY 99E & HWY 20 (1297)
1159 Morefield Shirley A
1161 Thornton Bane@... 926-8438Δ
1181 No Information
1197 Schram Robert S... 926-1865Δ
1199 Whitted Virgil
1403 McClurg Lawrence A

1405 Dupee William M... 926-6820Δ
1406 Russell Echo@... 928-7138Δ
1412 LANGWELL RONALD M... 926-5238Δ
1412 Meinert Lester@... 926-3946Δ
1419 Davis Edith G@... 928-7643Δ
1420 Roth Rosina Mrs... 928-3501Δ
1421 No Information
1425 Barry's Constn (Res) 926-3018Δ
1433 No Information
1435 Clifton Harlo J... 926-2747
1435 CLIFTON HARLO J... 926-2747Δ
1435 Clifton Patricia L... 926-2747Δ
1520 Chapin Harold C... 926-2412Δ
1520 Chapin Charles R... 926-2412Δ
1528 Greer Joseph W@... 926-2405Δ
1528 Greer Michael W... 926-2405Δ
1529 Donovan Jessie V... 926-2341Δ
1529 Ross Leonard C... 926-2341Δ
1605 Papanikolaou Dino... 926-3114Δ
1606 Nir's Fixit Shop... 926-2566Δ
1606 Henry's Mrs Sewing Shop... 926-2566Δ
1606 Henry Cecil T... 926-2566Δ
1608 **Vac Bu Continental Station** 926-9066
1625 Ropp Barbara L Mrs@... 928-3410Δ
1635 Fletcher Harley L... 926-2977Δ
1715 Prince Pau@
1738 No Information
1805 **Ervin's Drug Store** 926-6078
1815 C & K Hardware 928-9010Δ
1835 Richey's Mkt #4... 926-4992Δ
1917 Albany Wheel & Exhaust... 926-2732Δ
2000 Portland Elec & Plbr Co... 926-7755Δ
2034 Vacant
BURKHART INTERSECTS
2105 Heisinger Robert
2110 Vacant
2119 Martinez Richard... 926-6940Δ
2120 Vacant
2123 No Information
COLUMBUS INTERSECTS
2140 Vacant
2141 Bob's Ence Serv... 926-9025Δ
2142 Pay-N-Save Auto Cntr... 926-9187Δ
2150 O K Distributing... 928-9668Δ
2152 Bi Mart Co... 926-6026Δ
2235 Budget Finance Plan... 926-4251Δ
2315 **Taylor Merz Volkswagen Inc...** 926-5886
2525 A & W Drive In... 926-1276Δ
2650 **U S Natl Bk of Oregon** 926-2251
2720 No Information
2725 Foss Market... 926-2836Δ
2725 Foss Lester I@... 926-2836Δ
2750 Eastside Christian Church 928-9349Δ
2812 Bud's Gas For Less... 926-4682Δ

ALBANY ST. & AV. GUIDE 340
2816 Continental Baking Co... 928-3527Δ
2817 Assembly of God Ch First... 926-2292Δ
2817 Albany's Christian Kdtrtn... 926-2292Δ
2817 Arneson Brvan F... 926-3401Δ
2817 Sutton Dorothy M... 926-3401Δ
2830 Martin M R... 928-3864Δ
2834 No Information
2835 Dave's Rock & Hobby Shop 926-2845Δ
2835 Estabrook David R@... 926-2845Δ
2835 Estabrook David R@... 926-2845Δ
2840 No Information
2845 No Information
2850 Jim's Auto Service... 926-4133Δ
2855 Industrial Radiotronics... 926-3648Δ
2865 Martin Feed & Seed... 928-9565Δ
2865 Valley Fire Control... 928-9523Δ
2875 Mid-Valley X-Ray Cheml Serv 928-7177Δ
2910 Pow Wow 19-Cent Burgers... 926-4821Δ
2925 **Schwab Les Tire Center** 926-2226
2945 Gilkev's Santiam Richfield #2 926-5672Δ
2955 Duem Loy E... 926-2445Δ
3010 Smucker Eiden R@... 926-1700Δ
3015 Mel's Enco Service... 926-9169Δ
3105 Mill's American... 926-9006Δ
3125 Golden Door Motel... 926-1538Δ
3130 Burres Joe... 926-7042Δ
3130 Hauke Elmer P... 926-3095Δ
GEARY INTERSECTS
No # Tunison's Saw Service... 926-2319Δ
Santiam Rd & Pacific:
Circle Realty 926-8666
No # Hazedorn Murray Oil... 926-4141Δ

SCOTT AV - E OF FREEWAY: RUNS E OFF SN PACIFIC SERVICE (1302)
3340 Schnepp J Bud@... 928-8771Δ
3440 Siebenthaler C H... 928-9929Δ
3450 Griebler Ruth E@... 928-3714Δ
3515 Minkler Jack... 926-5221Δ
3550 Housley Jess B@... 928-9532Δ

SHADY LANE - N OFF DOGWOOD RD TO QUARRY RD (NORTH ALBANY) (1307)
1108 Sullivan Richard L... 926-6384Δ
1112 Wirt Cecil W@... 928-8164Δ
1120 Behymer Robert@... 926-7901Δ
1130 Marvle's Beauty Shop... 926-2327Δ
1130 COX ROYAL A@... 926-2327Δ
1130 Kenyon Lea A Mrs... 926-2327Δ
1220 West Fred@
1222 Audiss Gene@... 926-6762Δ
1230 Carrico John V@... 926-4697Δ
1240 Treiber Douglas J@... 926-3234Δ
1240 Treiber Beth... 926-3234Δ
1240 Treiber Frances... 926-3234Δ
1240 Treiber Mary... 926-3234Δ
1250 Martin Gordon W@... 926-5619Δ
1310 Henderson John L@... 928-3975Δ
1330 Adamson Ernest W... 928-7043Δ
1330 Adamson Ernest W Jr... 928-7043Δ
1340 Whitman Rome@... 926-3846Δ
1340 Whitman Gary... 926-3846Δ
1350 Vacant
1420 Turnbull's Custom Cannerv... 928-8362Δ
1420 Turnbull Arnold M@... 928-8362Δ
1420 Turnbull Floyd A... 928-8362Δ
1440 Jordan John W@... 928-7065Δ
1445 Barnes Larry H@... 928-3582Δ
1510 Iler Robert@... 928-3446Δ
1510 Iler Claudia M... 928-3446Δ
1510 Iler Karen T... 928-3446Δ
1510 Iler Phillip V... 928-3446Δ
1520 Wibbens Gordon W@... 926-1240Δ
1530 No Information

SHERMAN ST NORTH - N OFF E 1ST AV (1312)
122 Mundorf Alvina F@... 928-3518Δ
123 Vacant
130 Chambers Ralph J@... 928-3403Δ
139 No Information
WATER AVENUE INTERSECTS

Lee's BEAUTY HUT
"Latest in Distinguished Hair Fashions"
D. L. "Lee" HANSEN, Owner
122 S. ELLSWORTH 926-2323

FREE ESTIMATES **MAIER ROOFING CO.** FREE INSPECTION
RT. 4 BOX 333X P.O. BOX 623 HILLCREST LANE 928-8253



Don Catt
INSURANCE AGENCY

"The Only Two-Legged Catt In The Insurance Business"

233 W. 2ND AVE.

PHONE 926-2046

SHERMAN ST NORTHEAST - S OFF NEBERGALL LOOP S (NORTH ALBANY)

- | | |
|-------------------------------|-----------|
| 1302 Koch John A..... | 928-8456Δ |
| 1303 Graber Milo R@..... | 928-7358Δ |
| 1310 Mohr Lawrence W@..... | 926-4771Δ |
| 1311 Ludwig John A@..... | 926-2633Δ |
| 1318 Vail David O@..... | 928-3147Δ |
| 1406 Woodfield George H..... | 926-3509Δ |
| 1409 Godwin Hazel L Mrs@..... | 926-2529Δ |
| 1414 No Information | |
| 1417 Meiser Victor..... | 926-3048Δ |
| 1417 Meiser Sharon Ann..... | 926-3048Δ |
| 1422 Sim Gordon A..... | 926-6144Δ |
| 1425 Epps Martin@..... | 926-1769Δ |
| 1430 Wolfe Darrell D@..... | 928-7244Δ |
| 1433 Williams Woodrow E@..... | 926-4673Δ |
| 1433 Iverson Jerrv W..... | 926-4673Δ |
| 1501 McKinney Robert W@..... | 926-4760Δ |
| 1508 No Information | |
| 1509 Barr Charles R@..... | 926-5117Δ |
| 1516 Vance William R@..... | 926-6737Δ |
| 1524 Kilburn James A@..... | 928-8243Δ |
| 1524 Kilburn Debra L..... | 928-8243Δ |
| 1525 Valley Rent-A-Car..... | 926-1412Δ |
| 1525 DUNMIRE FREDRICK C@..... | 926-4886Δ |
| 1602 Swanson Harold L@..... | 926-3984Δ |
| 1602 Swanson Diane Lvnn..... | 926-3984Δ |
| 1603 Vacant | |
| 1611 Owens Cecil J@..... | 928-9641Δ |

SHERMAN ST SOUTH - S OFF 1ST AV TO OLD PACIFIC HWY (1322)

- | | |
|------------------------------------|-----------|
| 122 1/2 Bidwell Dan | |
| 123 Vacant | |
| 129 Schuh George F@..... | 926-6460Δ |
| E 6TH AVENUE INTERSECTS | |
| 205 Vinevard Lloyd O..... | 926-4592Δ |
| 11TH AVENUE INTERSECTS | |
| 610 Mareason Cassie B Mrs@..... | 926-2668Δ |
| 610 Mareason James L..... | 926-2668Δ |
| 755 Gunchil Joe (#35) | |
| 816 No Information | |
| 905 Edwards Bob | |
| 915 Bowman Thomas M..... | 926-4684Δ |
| 920 No Information | |
| 925 Donahue James S..... | 926-4130Δ |
| 930 Macpherson James W..... | 926-5677Δ |
| 935 Ricket B L..... | 926-5369Δ |
| 935 Snyder Robert..... | 926-5369Δ |
| 935 Snyder Steven..... | 926-5369Δ |
| 945 BRUCE MELVERNE D..... | 926-5385Δ |
| 955 Stegeman Fred H..... | 926-7087Δ |
| 965 Buchner John E..... | 926-2343Δ |
| 975 Williams Gary L..... | 926-7588Δ |
| 1110 Slate Mack M@..... | 928-3886Δ |
| 1120 Barkdoll Donald..... | 926-1370Δ |
| 1124 Flickinger Janice R..... | 926-6821Δ |
| 1124 Flickinger Ray C..... | 926-6821Δ |
| 1130 Guinn Dorothy M Mrs@..... | |
| 1130 Guinn Ann M | |
| 1133 Loring Don G@..... | 928-7548Δ |
| 1135 No Information | |
| 1145 No Information | |
| 1165 No Information | |
| 1ST AVENUE INTERSECTS | |
| 1420 Hickerson P D Excavating..... | 928-8600Δ |
| 1420 Hickerson Paul D@..... | 928-8600Δ |
| 1435 Walker Larry O@..... | 928-7168Δ |
| 1445 Fallrowski Brian..... | 928-3557Δ |
| 1447 Dodds Bruce R..... | 926-4636Δ |
| 14TH AVENUE INTERSECTS | |
| 1510 Hamilton Billie | |
| 1511 Carlton Donald W | |
| 1520 Miller Eula P Mrs@..... | 928-8271Δ |
| 1530 Hisgen Frank X@..... | 926-5178Δ |
| 1590 No Information | |
| 1600 Miller Walter A@..... | |
| 1605 Burdette Robert G..... | 926-1490Δ |
| 1610 Phifer Rodney L..... | 926-3686Δ |
| 1615 G-L Construction Co..... | 926-3663Δ |
| 1615 Richardson Eugene A@..... | 926-3663Δ |
| 1620 Voet Garv L..... | 926-3834Δ |
| 1625 Keatine Albert H..... | 926-5170Δ |
| 1627 BERRY MARION C@..... | 928-7117Δ |
| 1630 Grubb Alfred C@..... | 926-4894Δ |
| 1635 McRae Billie..... | 928-9560Δ |

- | | |
|--------------------------------|-----------|
| 1640 Tavor Jack G@..... | |
| 1645 No Information | |
| 1650 Endicott Robert J@..... | 928-8530Δ |
| 1655 Keating William | |
| 1660 Vacant | |
| 1665 Zentz Harry E@..... | 928-8355Δ |
| 1670 Olsen Edgar H@..... | 928-7502Δ |
| 1680 Mackie George J@..... | 928-7664Δ |
| 1680 Mackie Jim A..... | 928-7664Δ |
| 2420 McIntyre Hazel W Mrs..... | 926-1830Δ |
| 2422 Bralnard Steven M..... | 926-6868Δ |
| 2428 Prince P A..... | 926-4101Δ |
| 2430 Laler Clayton E..... | 928-8625Δ |
| 2443 Miller Alvin H..... | 926-2923Δ |
| 2444 Burkhart Ruth Mrs@..... | 928-9884Δ |
| 2445 Under Construction | |
| 2446 Quinnett Dan R..... | 926-6843Δ |
| 2448 Tress Margaret..... | 926-3721Δ |
| 2449 No Information | |
| 2450 Tibbetts Stephen C..... | 926-3176Δ |
| 2451 No Information | |
| 2453 Jeffery Helen G@..... | 926-6562Δ |
| 2510 McKeehan Rodger W..... | 928-8695Δ |
| 2530 No Information | |
| 2532 No Information | |
| 2534 Whitney Jack..... | 928-7426Δ |
| 2535 Behrman Brvant C@..... | 928-9579Δ |
| 2535 Behrman Cleland..... | 928-9579Δ |
| 2535 Behrman Randv..... | 928-9579Δ |
| 2537 Yousn Theo..... | 926-8486Δ |
| 2539 Hansen Clinton A..... | 926-6837Δ |
| 2540 Monson Frank C@..... | 926-2596Δ |
| 2541 Wallace Marvin R..... | 926-3835Δ |
| 2543 Heim Ever Allen | |
| 2545 No Information | |
| 2547 No Information | |
| 2549 Snyder Robert R..... | 926-4584Δ |
| 2550 Anderson Dan H..... | 926-7031Δ |
| 2551 No Information | |
| 2553 Bennett Lawrence G..... | 928-9385Δ |
| 2555 Pierce James E..... | 926-8040Δ |
| 2557 Eastman Richard A..... | 926-4378Δ |
| 2559 U & R Shous Inc..... | 926-5171Δ |
| 2560 Claybaugh John W..... | 926-6902Δ |
| 2561 Dunbar John M..... | 926-4847Δ |
| 2562 Larson Roger L..... | 926-8775Δ |
| 2600 Argo Perry L..... | 926-3233Δ |
| 2602 Penberthy E..... | 926-7617Δ |
| 2612 Slate Ron W..... | 926-5463Δ |
| 2619 No Information | |
| 2635 Ritchie Verdin@..... | 926-7029Δ |
| 2645 Vacant | |

SHERWOOD PLACE - S OFF DOGWOOD RD (1327)

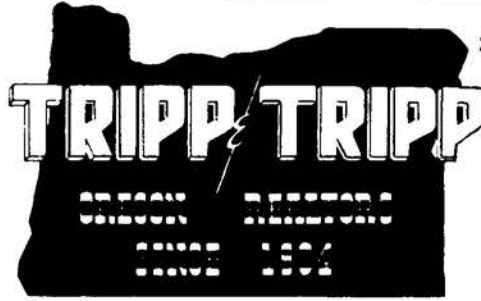

206 W. 1st Av.
926-1521

MEMBER
MULTIPLE
LISTING

- ALBANY ST. & AV. GUIDE 341**
- | | |
|------------------------------------|-----------|
| 1200 Jordan Keith D@..... | 926-4046Δ |
| 1211 Wood Dr H Kim (res)..... | 926-2530Δ |
| 1212 Boatwright D L..... | 926-6969Δ |
| 1216 Lepper Melvin E@..... | 926-4936Δ |
| 1216 Lepper Orpha..... | 926-4936Δ |
| 1216 Bovidston Marcia Jean..... | 926-4936Δ |
| 1216 Bovidston Rorer A..... | 926-4936Δ |
| 1217 Long Lynn M@..... | 926-3701Δ |
| 1231 Ramsey Don..... | 926-3011Δ |
| 1232 Christianson Clarence E@..... | |
| 1304 Zilo Fred F@..... | 926-7801Δ |
| 1304 Zilo Pamela J..... | 926-7801Δ |

- SHORE DR NORTH (1332)**
- | | |
|---------------------------------|-----------|
| 2725 BARTEL GENE R@..... | 928-8266Δ |
| 2927 Under Construction | |
| 2929 Wyatt Masonry..... | 926-5951 |
| 2929 WYATT EUGENE@..... | 926-5951Δ |
| 2931 Howe L Blair..... | 926-2863Δ |
| 2932 WALL LEO S@..... | 926-7343Δ |
| 3010 Ritter William W@..... | 926-5661Δ |
| 3010 Harrington Orva E Mrs..... | 926-5661Δ |
| 3013 No Information | |
| 3022 Darr Curt@..... | 926-7100Δ |
| 3025 Storrs John B..... | 926-7273Δ |
| 3025 Storrs Rick B..... | 926-7273Δ |
| 3034 Klinez Rodnev..... | 926-5712Δ |
| 3037 Lowell Jane@..... | |
| 3037 Fallis Nadine | |
| 3104 Lefors Leland L..... | 926-1806Δ |
| 3104 Lefors William R..... | 926-1806Δ |
| 3107 Brown Clifford A@..... | 926-5983Δ |
| 3120 Bartholomau Charles D..... | 926-7878Δ |
| 3121 Schroeder Lawrence H@..... | 928-7366Δ |
| 3132 Keller Jack J..... | 928-8560Δ |
| 3133 Howe Frank A@..... | 928-9116Δ |
| 3140 Graham Kenneth C..... | 926-4973Δ |
| 3140 Graham Pamela L..... | 926-4973Δ |
| 3206 Mikesell Richard@..... | 928-7675Δ |
| 3222 Under Construction | |

- SHORE DR SOUTH (1337)**
- | | |
|---------------------------------|-----------|
| 1337 Jansen Dean Frederick..... | 926-3658Δ |
| 2701 Bailey Lester E Jr..... | 926-8089Δ |
| 2703 No Information | |
| 2705 Chisholm Joe M..... | 926-5236Δ |
| 2707 Kelly Mike..... | 926-7615Δ |
| 2709 Vinson Stanley M..... | 926-8525Δ |
| 2713 Conrad Loy E@..... | 926-4940Δ |
| 2719 Pope James E@..... | 926-5772Δ |
| 2725 Bartel I J@..... | 926-4747Δ |
| 2726 SMALLWOOD DENNIS..... | 926-4077Δ |

209 W. 1st
Downtown
Albany

Hobby

BEAUTY SALON 928-3524

THROUGH THE YEARS

BEAUTY

1940 E. Pacific Blvd.

Rolland's MOBILE HOMES

HWY. 34 BETWEEN
CORALLIS & FREEWAY

TRUCK STOP CAFE

926-9102

24 HOURS

JUDY & GARRY BLACK

PHONE 926-2962

WAVERLY GUEST HOME

2853 E. Salem Av. Albany

CITIZENS VALLEY BANK

"Your Friendly Home Owned Bank"

Member FDIC Phone 926-4221

"EIGHT BRANCHES SERVING THE MID-WILLAMETTE VALLEY"

3rd & Ellsworth Albany, Oregon



STODDARD CHEVROLET
Albany, Oregon
OPEN EVENINGS
SALES - SERVICE
PHONE CALL 926-4236

Tom & Jerry's Heating & Cooling, Inc.
2317 Waverly Dr.
Albany, Oregon
PHONE 926-6258
G.E. Authorized Sales & Service
HEATING - AIR CONDITIONING - COMMERCIAL - RESIDENTIAL

AASUM

GOLDEN RULE FUNERAL SERVICE
FUNERAL HOME

Price is your choice
Service our obligation

805 South Ellsworth St.

Phone 926-5541

Albany, Oregon



TO BUY OR SELL
REAL ESTATE

See A Member Of
**Albany Multiple Listing
Service, Inc.**

See Real Estate in Classified Section

SHORE DR SOUTH (CONT.)

- 2728 Vacant
- 2733 Thom Joseph® 926-3634Δ
- 2734 Castoe Louie M® 928-7998Δ
- 2745 DAVIS RUSSELL C® 926-4675Δ
- 2745 Davis Gloria 926-4675Δ
- 2746 Latta Robert F® 928-7669Δ
- 2746 Latta Bobbie J® 928-7669Δ
- 2755 Fritz Albert J® 926-1606Δ
- 2758 Robertson Ted M® 926-5766Δ
- 2758 Robertson Bill 926-5766Δ
- 2769 Kuske Keith W®
- 2808 Yunker Robert A® 926-7124Δ
- 2815 No Information
- 2816 Lester Russell L 926-4835Δ
- 2820 Lehman Leaford R 926-2811Δ
- 2821 Bowles Bob 926-3517Δ
- 2832 Mustoe Erwin R® 928-3465Δ
- 2904 Pierce William H® 926-6220Δ
- 2912 Knight E Dale® 928-9184Δ
- 2918 Moore Bonnie S Shore Btv Shon
- 2918 Moore James F® 928-8054Δ
- 2918 Moore Monty L 928-8054Δ
- 2924 Warren Robert C® 928-9580Δ
- 2925 Tuttle Roy L® 928-9310Δ
- 2933 Carter Allen L® 926-1340Δ
- 3006 Whitaker Floyd A® 928-3449Δ
- 3012 Bates Horace W® 928-7274Δ
- 3013 COVALT JAMES P® 926-3658Δ
- 3013 Covalt Fred 926-3658Δ
- 3013 Jansen Patricia Covalt 926-3658Δ
- 3018 McCauley Carl R® 926-1831Δ
- 3018 McCauley Pat 926-1831Δ
- 3021 No Information
- 3024 Parrett Delmer V® 926-4145Δ
- 3033 No Information
- 3045 Creech Eugene® 928-7797Δ
- 3103 Leonard Ron C® 928-8664Δ
- 3103 Leonard Ronald C Jr 928-8664Δ
- 3110 Fleshman Eugene H® 926-4158Δ
- 3117 LaVoie Lawrence E 926-2355Δ
- 3120 Adams Dr George B (res)
- 3125 Amsberry B C 928-8238Δ
- 3131 MC LAIN HAROLD F MAC® 926-4841Δ
- 3132 Abbott James E® 928-8579Δ
- 3143 Stanley Louis A® 926-7996Δ
- 3146 Book Rev R Earl® 926-4005Δ
- 3220 Wolfer Robert D® 926-5439Δ
- 3232 No Information

SHORTRIDGE LANE - S OFF HWY 20 (1342)

- 1140 Halliwell George F® 928-8394Δ
- 1209 Brandner Ann L
- 1215 No Information

- 1220 No Information
- 1225 Bond Elton S® 928-7149Δ
- 1230 Jackson William E® 926-3758Δ
- 1235 McCov Harrv C®
- 1240 No Information
- 1250 Roth Ronald P® 926-7838Δ
- 1305 Johnson Alf H® 926-6136Δ
- 1325 Grubb Joseph L 926-6552Δ
- 1330 Demine Arthur T® 926-3476Δ
- 1335 Abercrombie Billy W® 926-4820Δ
- 1340 Vetkos Raymond R® 926-7565Δ
- 1340 Vetkos Johanv G 926-7565Δ
- 1405 Branam Bob L 928-9530Δ
- 1410 Strawn Brant C® 926-3972Δ
- 1415 Macomber Roger L
- 1420 Hanson Karen L 926-4938Δ
- 1425 Miller James E® 926-6203Δ
- 1430 No Information
- 1435 Bailey Louis L® 928-9893Δ
- 1440 Drasdoiff John J® 926-2823Δ
- 1440 Drasdoiff Marilvn 926-2823Δ
- 1505 Bradford Thomas R 926-1377Δ
- 1520 Elliott Robert P® 926-5633Δ
- 1530 Skoiten Elmer® 928-3401Δ
- 1620 Pike A G® 928-7646Δ

SPICER RD - BRANCHES SE OFF HWY 20 & FREEWAY (1347)

- 1650 Wolski Glenn 926-6298Δ
- 3400 Ore State Highway Dent 926-5571Δ
- 3400 Ore State Mtr Vehicle Dent 926-5571Δ
- 3400 Ore State Police Dent 926-4421Δ
- 3400 Ore State Pub Utility Comnr 926-5571Δ
- 3410 T & R Restaurant & Lounge 926-5841Δ
- 3420 T & R Truck Service 926-4411Δ
- 3425 Brower Ronald L 926-4006Δ
- 3428 Redeturf Inc 926-5838Δ
- 3428 Western Propane Inc 926-3216Δ
- 3430 Vogler's Dale Enco 926-9090Δ
- 3435 No Information
- 3445 Martin Clarence E® 928-9306Δ
- 3445 Martin Judith 928-9306Δ
- 3445 Martin Michael 928-9306Δ
- 3520 Armstrong Albert F® 926-1200Δ
- 3530 Bev's Bty Salon 926-3669Δ
- 3536 Plattner Frank J® 928-9232Δ
- 3540 White Henry J® 926-1215Δ
- 3545 Goin Kenneth D® 926-3669Δ
- 3550 Swander Louis A® 928-3074Δ
- 3555 Sheffield Wesley G® 926-6110Δ
- 3560 Janssen B®
- 3605 Groh Rev David L 926-6951Δ
- 3615 Bethany Mennonite Church 926-6431Δ
- 3643 Carver Eugene 926-4543Δ

- ALBANY ST. & AV. GUIDE 342**
- 3701 Atkins James B® 926-2472Δ
 - 3701 Atkins Carl W 926-2472Δ
 - 3709 Grimm Frank C® 926-7176Δ
 - 3715 Taylor Perry L® 928-7662Δ
 - 3715 Taylor Larry 928-7662Δ
 - 3715 Taylor Perry V 928-7662Δ
 - 3720 Collier Ira
 - 3725 JOHNSON JOHN E® 926-1214Δ
 - 3727 Melcher Duane C® 928-7918Δ
 - 3730 Mosher George E
 - 3750 Neal John M Jr® 926-3808Δ
 - 3815 Swank Ross H® 928-8793Δ
 - No # Custom Turf Installers Inc 926-7868Δ

- SPICER WAYSIDE (1349)**
- 1620 Swander Lloyd A 928-9675Δ
 - 1629 No Information
 - 1630 Graves Herb L® 928-8915Δ
 - 1639 Heary Ronald 926-2922Δ
 - 1640 Davidson Keith® 928-7535Δ
 - 1649 Sturges Harold R Jr 926-7624Δ
 - 1659 Heintzman Don 926-8445Δ
 - 1660 Sartory August G 928-9624Δ

SPRING HILL RD (GOLF COURSE RD) N OFF CORVALLIS HWY 20 (NORTH ALBANY) (1352)

- 500 Beam, McCormack & Atwood... 928-3371
- 507 Patio Drive-Inn The 926-7813Δ
- 548 Clark Galleries 928-3648
- 552 His Majesty's Barber Shop 926-2157Δ
- 556 Her Majesty's Bty Salon 926-5281
- 560 Albany Norez Village 926-5222Δ
- 570 Vacant
- 840 French Seth T® 928-8646Δ
- 850 BIRCHARD HOLLIS T® 926-1243Δ
- 905 Albany Golf Club Inc 928-8338Δ
- 910 Littler Donald A® 928-8681Δ
- 920 Loney Ronald E 926-6814Δ
- 930 MARSHALL ARGALUS H® 928-8411Δ
- 935 Piper Alan K 928-9336Δ
- 950 Burrus William® 926-1466Δ
- 1005 Fairmount Elem Sch 928-7524Δ
- 1013 Randle Warren D® 928-9386Δ
- 1030 WALLACE EVERETT E® 928-9113Δ
- 1210 Guyton John B Mrs® 928-8094Δ
- 1247 ARCHER RAY W® 926-1350Δ
- 1300 Christian & Missionary Ch 926-6949Δ
- 1305 Lamb William C 926-6517Δ
- 1310 Robbins G D 926-4058Δ
- 1350 Yoaklev Clifton H® 926-2514Δ
- 1434 Dalesky S L 926-3674Δ
- 1440 Peebler Donald G® 926-2118Δ
- 1450 Kirschner Lewis® 926-2153Δ
- 1450 Kirschner Leah 926-2153Δ
- 1520 Olson Lester M® 928-8283Δ
- 1530 Leckington Charles E® 926-2490Δ
- 1530 Leckington Roger 926-2490Δ
- 1540 Jenkins Herbert C 926-7382Δ
- 1607 GORDON LARRY® 926-2720Δ
- 1607 Gordon Greta 926-2720Δ
- 1615 Dav W Harry® 926-5016Δ
- 1643 Widmer E H® 928-3884Δ
- 1659 Marsh Allen E 926-1481Δ
- 1701 LaBrasseur Gail 928-9132Δ
- 1703 Ferguson Nancy 926-6158Δ
- 1708 Ferguson Robert O Assoc 926-1642Δ
- 1708 Futurus of Oregon 926-1642Δ
- 1708 FERGUSON ROBERT O® 926-2784Δ
- 1709 Coffey Arthur L Jr® 926-4303Δ
- 1813 Holmes Francis O®
- 1824 HANSEN LESTER M® 926-5476Δ
- 1900 Under Construction
- 1902 CUSHMAN GLENN C 928-3550Δ
- 1922 HARRIS RUSSELL E 926-1708Δ
- 1932 Thompson L G

TAKENA ST SOUTH - S OFF W 7TH AV TO QUEEN AV (1357)

- 705 Miller Gene P® 926-5992Δ
- 708 Penwright John T® 926-7209Δ
- 738 Nash Berle J® 926-6646Δ
- 745 Jones Velma E Mrs® 926-3055Δ
- 815 Ransdell Svlvia 928-3270Δ

SEE YOU AT PEARL'S

DIXIE TAVERN

FOOT LONG HOT DOGS

WINE-COCKTAILS SHUFFLE BOARD
POOL-COLD BEER

PHONE 926-9100
TANGENT, OREGON



**PIONEER NATIONAL
TITLE INSURANCE CO.**



928-3301

Albany

304 S. Broadalbin
W. 3rd Ave. & S. Broadalbin

DITCH DIGGING & LEVELING
GRADING WITH SMALL CAT
CESSPOOLS & BASEMENTS PUMPED

Serving Linn County Since 1946
RAY'S SEPTIC TANK SERVICE
SEPTIC TANK SPECIALISTS
Commercial * Industrial * Residential
CONSTRUCTION... MODIFICATION... SEWERS INSTALLED

DRAIN LINES INSTALLED
ALL INSTALLATIONS APPROVED BY THE BOARD OF HEALTH
For Free Estimates Call: Rt. #3, Box 893 Albany, Ore.
County Farm Road



- TAKENA SOUTH (CONT.)**
- 820 McGuire Jack S. 926-2622Δ
 - 820 McGuire Gree C. 926-2622Δ
 - 838 No Information
 - 906 McLellan David W. 928-9818Δ
 - 936 Kelster Meredith L. 928-7118Δ
- 10TH AVENUE INTERSECTS**
- 1008 Arnold's House of Beaut. 928-7238Δ
 - 1008 Watson James R. 928-7238Δ
 - 1016 Badger Walter. 926-4698Δ
 - 1048 Hite Chester W. 928-7201Δ
 - 1112 Halev Mvrtle Mrs. 926-1739Δ
 - 1114 Reynolds Harold E. 926-6747Δ
 - 1115 Eazy David V. 926-6747Δ
 - 1115 Eazy Lillian. 926-6747Δ
- 11TH AVENUE INTERSECTS**
- 1220 Hathorn William N. 926-2726Δ
 - 1221 Garcia Fred. 926-1442Δ
 - 1229 Porter Irene Mrs. 926-1442Δ
 - 1235 Wilkinson Pat W. 926-1442Δ
 - 1235 Wilkinson Leon. 926-2673Δ
 - 1236 Ashton Ursula. 926-3906Δ
 - 1237 Powell Kenneth M. 928-9548Δ
 - 1240 Read Richard L. 928-8429Δ
 - 1248 Rudolph Betty J. 928-8429Δ
- 13TH AVENUE INTERSECTS**
- 1305 Lee Maurice D. 928-8265Δ
 - 1306 OPSAL HILMAN J. 926-2354Δ
 - 1310 No Information
 - 1317 Wright Gene E. 926-5971Δ
 - 1320 Hellman Jack W. 926-5209Δ
 - 1320 Hellman Jeanette. 926-5209Δ
- 14TH AVENUE INTERSECTS**
- 1403 Lunn Betty G Mrs. 926-3229Δ
 - 1403 Lunn William. 926-3229Δ
 - 1405 Stanturf Harold. 926-7468Δ
 - 1405 Lander Clara E. 926-7468Δ
 - 1410 Hofer Rev Emmett. 928-7213Δ
 - 1425 Brady Michael S. 928-3487Δ
 - 1435 McCallister Ida M Mrs. 926-3054Δ
 - 1435 McCallister Eunice M. 926-3054Δ
 - 1435 McCallister Wallace M. 926-3054Δ
- 15TH AVENUE INTERSECTS**
- 1505 Carnezie Orris A. 928-9130Δ
 - 1510 Tuttle Marian V. 926-3089Δ
 - 1520 BELLOWS LEE. 926-3181Δ
 - 1530 Welch John E. 926-6904Δ
 - 1535 Dvorak Salbena Mrs. 928-8588Δ
 - 1540 Houchin Fred A. 928-3451Δ
 - 1545 Annerle Mamie N Mrs. 926-3368Δ
 - 1545 Gainer Dorris N. 926-3368Δ
 - 1550 Baker Ronald V. 928-9164Δ
 - 1555 Jacobson Norman A. 926-1980Δ
 - 1565 Wright Mark L. 926-3416Δ
 - 1600 Gibson Kenneth T. 926-1291Δ
 - 1605 Keuter Robert J. 926-5944Δ
 - 2906 O'Hare Stephen A. 928-3032Δ
 - 3400 Reins Harlan D. 928-7320Δ
 - 3400 Reins Harlan D Jr. 928-7320Δ
 - 3410 Cathey George A 'Jack'. 928-7570Δ
 - 3414 Archibald A Lee. 926-6830Δ
 - 3420 Carlson Dr A Eugene (res). 928-7671Δ

- 648 No Information
- 650 Halter Bob
- 652 Vacant
- 705 Edwards Ronald E. 928-7292Δ
- 710 Mealev Robert H. 928-3440Δ
- 710 Mealev Constance. 928-3440Δ
- 715 MacHugh Harold M 'Smiley'. 928-8329Δ
- 720 Merrill Frank G. 926-3227Δ
- 725 SEAVY KENNETH C. 926-1250Δ
- 730 Goebel Leon D. 926-4570Δ
- 735 BRISCOE CHARLES S. 928-9153Δ
- 735 Briscoe Scott. 928-9153Δ
- 740 Warner Robert S
- 750 Guntert Carl H. 928-8461Δ
- 810 Wilson H R. 928-8509Δ
- 815 North Albany Elem Sch Dist 926-2543Δ

THURSTON ST NORTH - N OFF E 1ST AV
(1367)

NO INFORMATION

THURSTON ST SOUTH - S OFF E 1ST AV
(1372)

- 1ST AVENUE INTERSECTS**
- 105 Dukatz David
 - 1094 Havne Paul F
 - 111 Chitwood M A. 926-3202Δ
 - 111 Chitwood Marion. 926-3202Δ
 - 122 Averill Raymond. 926-6260Δ
- 2ND AVENUE INTERSECTS**
- 217 Christman Fred C
 - 217 Christman Eva M
 - 217 Coleman James B
 - 221 Sumpter Angie
 - 813 No Information
 - 815 Cosler J Gilbert. 928-7141Δ
 - 1205 Newton Walter. 926-4707Δ
 - 1215 Transue Flora Mrs. 926-5976Δ
 - 1225 White Guern. 928-7166Δ
 - 1230 Mahaffey Kennard. 928-8991Δ
 - 1235 Totham Craiz. 926-8419Δ
 - 1240 Egner Robert L. 926-4746Δ
 - 1255 No Information
 - 1260 Parks Glen M. 928-7635Δ
 - 1300 No Information
 - 1305 Kientz Joe. 926-5953Δ
 - 1315 Leslie Emil T. 928-9252Δ
 - 1325 Nelson Edwin B. 926-3929Δ
 - 1335 Lacey Anna O Mrs. 926-3391Δ
 - 1340 Stolle Robert. 926-7976Δ
 - 1345 Hackworth Tom J. 926-8950Δ
 - 1405 Reynolds Dallas R. 926-3050Δ
 - 1435 Stubblefield Wayne O. 926-4183Δ

- THORNTON LAKE DR EAST - E OFF N ALBANY RD: RUNS FROM E TO W (NORTH ALBANY)**
(1362)
- 257 No Information
 - 440 Saboe Dr LaVerne A (res). 926-1607Δ
 - 505 Koeniz Leroy F. 928-7523Δ
 - 510 Hadman James A B. 926-4844Δ
 - 525 Martin Eugene R. 928-7145Δ
 - 530 Vacant
 - 605 Hellman Mathias J. 928-8468Δ
 - 615 Nibler Lawrence G. 928-9187Δ
 - 620 Snider V C. 928-9187Δ
 - 621 Austin Glen H. 926-6680Δ
 - 625 No Information
 - 630 Whisenhunt Wavne. 928-8570Δ
 - 632 No Information
 - 634 Flischer Johannes. 926-8032Δ
 - 636 Whitcomb Stanley J. 928-8613Δ
 - 638 No Information
 - 640 Smith Eldon L. 926-7214Δ
 - 642 McIntosh John O. 926-7214Δ
 - 644 Shaw R Michael
 - 645 Vacant
 - 646 Spitz Donald. 926-8348Δ

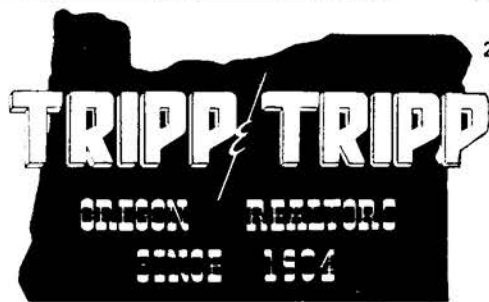

206 W. 1st Av.
926-1521

MEMBER
MULTIPLE
LISTING

- ALBANY ST. & AV. GUIDE**
- 1438 Whitaker Anna Mrs. 926-3035Δ
 - 1442 Reeves Eugene. 926-7140Δ
 - 1505 Donicht Elmer. 928-8849Δ
 - 1510 Curran Charles P. 928-9320Δ
 - 1510 Dunshee Jim. 928-9320Δ
 - 1510 Dunshee John L. 928-9320Δ
 - 1540 Mann Vern. 928-9291Δ
 - 1540 Mann Marvin R. 928-9291Δ
 - 1545 Mav Bonita. 926-1959Δ
 - 1545 Mav Garv T. 926-1959Δ
 - 1605 Hazerman William. 926-6436Δ
 - 1645 Venard Charles M. 928-7642Δ
 - 1650 Crocker Alva C. 926-1686Δ
 - 1655 Wooton Molly B. 926-4127Δ
 - 1655 Wooton Doug D. 926-4127Δ
 - 1660 Hooker John C. 926-1771Δ
 - 1665 Zemp John. 926-5468Δ
 - 1665 Zemo Jav L. 926-5468Δ
 - 1665 Humber Alvin. 926-5468Δ
 - 1715 Cunningham Rav J. 926-6157Δ
 - 1725 Marv Jerry D. 926-1638Δ
 - 1735 Cowley Dan S. 926-5497Δ
 - 1745 No Information
 - 1830 Good Dick. 926-7647Δ
 - 1830 Gribskov Garv. 926-7647Δ
 - 1830 LeCornu Philip. 926-7928Δ
 - 1830 Vacant (#1)
 - 1830 Volt Charles G (#2). 926-3579Δ
 - 1830 Conner George (#3)
 - 1830 Vacant (#4)
 - 1830 Cox Steve (#5)
 - 1830 Eben Joyce (#6)
 - 1830 Watts William G (#7)
 - 1830 Vacant (#8)
 - 1830 Vacant (#9)
 - 1830 Vacant (#10)
 - 1830 Vacant (#11)
 - 1830 Knight Frank A (#12)
 - 1830 Vacant (#13)
 - 1830 Quavie Carrie T (#14). 926-6454Δ
 - 1830 Whitels Alice H (#14). 926-6454Δ
 - 1830 Coleman Barbara A (#15)
 - 1830 Vacant (#16)
 - 1830 Vacant (#17)
 - 1830 Vacant (#18)
 - 1830 Hansen James (#19)
 - 1830 Vacant (#20)
 - 1830 Vacant (#21)
 - 1830 Everts Milton L (#22)
 - 1830 Byers Bill (#23). 926-7647Δ
 - 1830 Vacant (#24)
 - 1830 Quinlan Dennis A (#25)
 - 1830 Dawson Tom Jr (#26)
 - 1830 Vacant (#27)

138 W. 7th
BERNICE STEEN "Classes In Ceramics"
GREEN ACRES CERAMICS
JODY MOLDS
ALBANY
928-7606

556 Spring Hill Rd.
Her Majesty's BEAUTY SALON
926-5281
Albany

PHONE 926-5881
RT. 1 BOX 471 - TANGENT
Rolland's MOBILE HOMES
HWY. 34 BETWEEN CORVALLIS & FREEWAY

"Complete Line Of Truck & Trailer Rentals"

COPENHAVER'S UNION SERVICE

902 E. PACIFIC 926-9000 ALBANY

THE FINEST IN MEXICAN DINING

PEPE'S PLACE

804 CHICAGO ST. PACIFIC BLVD. & SANTIAM HWY. 926-4676

MUSIC NIGHTLY

HOLIDAY MOBILE HOME SALES

We Buy Used Mobile Homes — Extremely Low Prices
Hwy. 34—4 Miles East Of Corvallis
Rt. 3, Box 787B, Albany, Ore.

Phone 926-5561

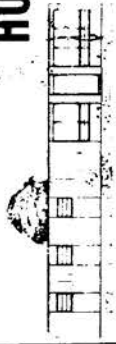

INDUSTRIAL WELDING SUPPLY, INC.

INDUSTRIAL & MEDICAL GASES — WELDING EQUIPMENT TOOLS — RENTAL & REPAIRS
Albany, Oregon
3415 S. Pacific Blvd.
PHONE 926-8686



SPORTSWEAR

2220 E. Pacific Blvd.
ALBANY

OPEN 9-9 EVERYDAY



OUTDOOR STORES INC.

SHOES



926-6067



TO BUY OR SELL

REAL ESTATE

See A Member Of
Albany Multiple Listing Service, Inc.

See Real Estate in Classified Section

THURSTON SOUTH (CONT.)

1830 Vacant (#28)	
1830 Volz Gerald A (#29)	926-8558Δ
1830 Vacant (#30)	
1830 Vacant (#31)	
1830 Vacant (#32)	
1830 Yutzle Wallace (#34)	
1830 Vacant (#36)	
1830 Vacant (#37)	
1830 Dustman Rex (#38)	
1830 McLain Ronald (#38)	
1920 Houston Robert J@	926-3741Δ
1930 Nofziger Lola F Mrs@	926-3073Δ
1930 Nofziger Robert D.	926-3073Δ
2020 Whitbeck John.	926-4849Δ
2024 Ethridge John R.	928-7509Δ
2044 Brennenman Harlev@.	926-5169Δ
2102 Keller Rodney J@.	926-3660Δ
2104 Gesik Rinehart.	926-3404Δ
2106 No Information	
2108 No Information	
2110 Moore George L.	926-8969Δ

29TH AVENUE INTERSECTS

2910 **CROSSLEY ARTHUR G**

2940 No Information

3415 Bott Norval L.	926-6970Δ
3415 Bott Norval A.	926-6970Δ
3425 Freeman Paul E@.	926-3848Δ
3425 Freeman Paul T.	926-3848Δ

3505 Under Construction

TRACY COURT (1379)

1425 Cloud George W.	926-5340Δ
1427 Gustavson Robert E.	926-3904Δ
1429 Bowen Dr William (res).	928-7409Δ
1431 Conlev Mitchell H.	926-5317Δ
1500 Patterson Gary L.	926-1254Δ
1504 Hams Gene E.	926-6294Δ
1505 No Information	
1507 GILMORE LYLE W.	926-5479Δ
1512 No Information	
1515 Dunn Florence.	926-7547Δ
1517 Edwards Mike.	926-6838Δ
1520 Maddy Jerry.	926-6150Δ

TUDDOR WAY - S FROM 19TH TO 21ST (HOLLYWOOD ACRES) (1382)

1410 Kummer Grant N@.	926-2867Δ
1415 Erb Brenda H Mrs@.	926-3340Δ
1425 Marker Roger F@.	928-3287Δ
1430 Free Loren F@.	928-3777Δ
1435 Underwood Mildred F@.	926-3869Δ
1440 Kellev Ferrard G Jr@.	928-8150Δ

1440 Kellev Carl.	928-8150Δ
1445 Brantner Harold E@.	926-3882Δ
1510 Gilkison R Dale@.	928-7175Δ
1515 Bitnev Walter D@.	926-3552Δ
1520 Edwards Kenneth J.	926-7607Δ
1525 Puzmire James.	926-6905Δ
1530 No Information	
1535 Smith Jack O@.	926-4898Δ
1540 Coonrod Robert L@.	928-8850Δ
1545 Geedev Robert H@.	928-8587Δ
1600 Weninger Roy J@.	928-9545Δ
1605 Harvill Karl V@.	928-9457Δ
1610 Tolman Margaret.	926-2860Δ
1615 Baker Viriel L@.	928-7392Δ
1615 Baker Joe.	928-7392Δ
1620 Meyer Cleburn@.	926-4082Δ
1620 Meyer Martin T.	926-4082Δ
1625 No Information	
1630 Carper Darrvi D@.	926-5328Δ
1635 Racette Delmar L@.	926-3910Δ
1640 Johnson Darrell C@.	926-5901Δ
1645 Plautz Leslie H@.	926-2904Δ
1645 Plautz Susan R.	926-2904Δ
1650 Crisp Joe W.	926-2398Δ
1655 Schultz Loren S@.	928-9269Δ
1655 Schultz A O Mrs.	928-9269Δ
1660 Kailey Byron.	928-9268Δ
1660 Kailey John.	928-9268Δ
1665 No Information	
1670 McAfee Watson L@.	928-9371Δ
1670 Lieberman Bonnie.	928-9371Δ
1675 Heintzman Paul@.	926-1390Δ
1680 Guzman Salvador I@.	926-4624Δ
1685 Goodwill Inds of Oregon Inc	926-6169Δ
1685 Robinson Talbott B@.	926-6169Δ
1910 Rawie Marv E@.	926-8774Δ
1915 Felde Adam@.	
1920 No Information	
1925 Helms Merl G.	926-3860Δ
1930 True Bernard K@.	928-9166Δ
1935 Goldman Ned W@.	926-6975Δ
1945 Alderson Valmar C.	928-3804Δ
1955 Haworth Edwin K@.	928-7073Δ
1955 Haworth Kennv.	928-7073Δ
1955 Ha worth Linda.	928-7073Δ
1965 Welsh Joseph F@.	928-7338Δ
2005 Vacant	
2015 Isenhart Raymond L@.	926-7338Δ
2020 Brannen Fred D@.	926-4356Δ
2025 No Information	
2030 Becker Clarence C@.	926-1789Δ
2035 Budde Fred R@.	926-2164Δ
2040 Laune Robert A@.	926-3962Δ
2045 Christensen Charles E@.	928-3263Δ
2055 JACKSON MARK@.	926-7218Δ

ALBANY ST. & AV. GUIDE 344

2115 Garcia Edward M@.	926-1847Δ
2125 Wetzell Elmer A.	926-2378Δ
2130 No Information	
2135 Harris Dennie W@.	928-8466Δ
2140 Halsev Melville R@.	928-8665Δ
2145 Miller LeRov G	
2415 Luke Gerald E@.	926-5041Δ
2420 Jov Robert R@.	926-1866Δ
2425 Stephens Ted@.	926-5216Δ
2430 Wood Kenneth A.	926-4731Δ
2435 Faulkner Edward E@.	926-6276Δ
2500 Kalinowski Victor W@.	926-6720Δ
2505 Goossen Elmer J.	926-3286Δ
2510 OSTRANDER BRYCE	
2527 Tate James M.	926-8046Δ
2532 West Richard@.	926-2467Δ
2535 Siddall Mark B.	928-8259Δ
2542 No Information	
2544 No Information	
2546 Robidou Virgil A.	926-4113Δ
2547 No Information	
2549 No Information	
2554 Schneider Robert G.	926-8273Δ
2556 Shephard George C.	926-8982Δ
2557 Brentlinger John L.	926-1979Δ
2602 Johnson Richard C	
2604 Packard Gary L	
2611 Bverley Herbert C.	926-3013Δ
2611 Kroezer Charles.	926-3013Δ
2612 Club Darrvi W.	926-5923Δ
2612 Floor Emmel	
2613 Edmonson J L.	928-3443Δ
2614 Marcus Kent.	926-7827Δ
2617 Powers Peter L (res).	926-3384Δ
2619 Musgrave Mark@.	926-4989Δ
2622 Hansen Gary R.	926-2575Δ
2624 Jordan Juanita E Mrs.	926-3257Δ
2702 Cartwright Alfred.	926-5751Δ
2705 Wehrli Wayne W@.	928-8413Δ
2706 Vacant	
2710 Under Construction	
2806 Herman Dennis L@.	926-6230Δ
2809 Pearson EarK@.	926-6779Δ
2809 Pearson Keith.	926-6779Δ
2814 Dennis C A.	926-3740Δ
2815 Zimbelman Vern R.	926-8352Δ
2822 Hanna John C.	928-9569Δ
2822 Hanna Bradford.	928-9569Δ
2822 Hanna Paul R.	928-9569Δ
2910 Jensen Melvin T@.	926-4939Δ
2911 Stone Douglas W.	928-7183Δ
2918 Olson Robert E.	926-4350Δ
2926 Bason Richard H Jr@.	926-3611Δ
2926 Bason Richard H IV.	926-3611Δ
2934 Sumpter Lester F.	926-4564Δ
2934 Sumpter Sharon.	926-4564Δ
3002 Wolf Dale N@.	926-6388Δ
3010 Kester Richard L@.	926-5061Δ
3108 Burdett Patricia M Mrs.	926-4870Δ
3108 Burdett Leona.	926-4870Δ
3108 Burdett R G.	926-4870Δ
3116 BOEHME FRED O@.	926-7091Δ
3117 Doolan Charles M@.	926-7629Δ
3204 Kelly Robert W@.	926-4877Δ
3212 No Information	
3215 Ackerman Harold M Mrs.	926-4647Δ
3220 HEINEMANN WALTER G.	926-5606Δ
3225 Ray Gary.	928-7219Δ
3228 Peterson Axel A@.	926-4858Δ
3306 Bryan Jesse T@.	926-5118Δ
3314 Boston Roger.	926-8325Δ
3323 Orton Lerov@.	926-7436Δ

UMATILLA ST - N OFF W QUEEN AV TO W 13TH AV (1387)

1302 Ruthruff Lee H@.	926-3453Δ
1304 Willis Paul F.	926-8036Δ
1306 Corso Michael@.	926-4642Δ
1308 Spidle Howard E@.	928-9118Δ
1308 Spidle Sharon.	928-9118Δ
1340 Mullin Clement W@.	926-2317Δ
1340 Mullin Clement W Jr.	926-2317Δ
1400 Nurm Eldon R@.	928-8688Δ
1410 Davis Marv E Mrs@.	926-7527Δ
1420 Beaman Mae H@.	928-8556Δ
1430 Harper Eileen Mrs@.	928-7665Δ

CARTER'S FOOD & CECIL'S MEAT MARKET

GROCERIES • MEATS
FRESH PRODUCE
COLD BEVERAGES • FILM

1005 West Queen Ave.
Albany, Oregon PHONE 928-9326



Pacific Power & Light Co.

236 S. Lyon Street Albany, Oregon Phone 928-3311

Go **ALL - ELECTRIC** The Modern Way to Better Living



PHONE
926-7013

WILLAMETTE REALTY, INC.

BRANCH OFFICES NEWPORT and EUGENE

850 BURKHART
ALBANY



206 W. 1st Av.
926-1521

MEMBER
MULTIPLE
LISTING

UMATILLA (CONT.)

- 1500 No Information
- 1510 Goetz Vireil B@ 926-2825Δ
- 1520 Cleeg Charlotte R@ 926-4037Δ
- 1520 Rowland David M 926-4037Δ
- 1530 Smith Vern D 926-7876Δ
- 1540 Helms Margaret D Mrs@ 928-9092Δ
- 1540 Lowther Blanche Mrs 928-9092Δ
- 1600 Yeaser Harry J 926-7552Δ
- 2629 Steckley Leonard L@ 926-2646Δ
- 2709 Nist Wesley W 926-5006Δ
- 2709 Nist Bradley 926-5006Δ
- 2727 McClain Frank S@ 926-2441Δ
- 2801 Rule Albert R@ 926-6775Δ
- 2808 Bassinger Dr L L (res)@ 926-5227Δ
- 2810 FARNELL VERNON E@ 928-8526Δ
- 2819 McPherson George O@ 926-3455Δ
- 2820 Avon Cosmetics 926-4134Δ
- 2820 Lucke William D@ 926-4914Δ
- 3560 Haberly Robert 926-3749Δ

VINE ST SOUTH - S OFF W 3RD AV (1392)

- 404 Doerfler Bun W@ 928-7282Δ
- 408 Bruckman Laverne Mrs@ 926-3866Δ
- 521 No Information
- 620 Information refused
- 1220 Raymond Duane@ 928-9769Δ
- 1223 No Information
- 1225 No Information
- 1230 Lewis Myron C@ 928-3536Δ
- 1230 Lewis Dale A 928-3536Δ
- 1235 Benoit Emil E@ 928-8726Δ
- 1240 Hortin Glenn@ 926-2369Δ
- 1241 Sager Manford H 926-2842Δ
- 1241 Sager Susan 926-2842Δ
- 1245 Craiz William 'Bill' 926-2877Δ
- 1250 Johnson Wilbert C 926-1364Δ
- 1260 Fennell Herbert Mrs@ 926-1285Δ
- 1295 Chandler Murray M@ 928-8281Δ
- 1300 Critsers Roy F@ 926-8507Δ
- 1315 Aitken Donald W@ 928-9692Δ
- 1320 Hulshof William E@ 926-1444Δ
- 1420 Strunk Jerry L 926-7267Δ
- 1430 Thomson David Lee
- 1440 Wise Rose 926-7234Δ
- 1500 Duncan Marris C 926-7695Δ
- 1510 Dennis Eldon N 926-7150Δ
- 1520 Crook Robert C
- 1530 Reeser LeRoy H 926-5635Δ
- 1540 Winfree Rev Everett L 926-5940Δ
- 1630 Hubert David 926-2879Δ
- 1640 Peterson Herbert E 926-3269Δ
- 2612 LIPSEY DALE L 926-3369Δ
- 2612 Lipsey Denis 926-3369Δ

WALNUT ST SOUTH - S OFF W 4TH AV (1397)

- 410 Rain Dr Ivie M (res)@ 928-3535Δ
- 617 Stuart Lena Mrs 928-7439Δ
- 617 Stuart W Walter Jr 928-7439Δ
- 622 Schoblom Mauritz H@ 926-1270Δ
- 622 Schoblom Eric 926-1270Δ
- 625 Ruprecht Frederick E@ 928-7789Δ
- 632 Whitted Ken F Jr
- 710 Free Methodist Church 926-5791Δ
- 720 Mesman Effie L Mrs@ 928-3185Δ
- 723 Scarbrough Grady E 926-3858Δ
- 723 Scarbrough Betty 926-3858Δ
- 732 Decker Orange E Jr@ 926-6395Δ
- 733 Kennedy A C 928-7550Δ
- 805 Vacant
- 813 Tudor Charles H 926-3501Δ
- 813 Broughton Twyla 926-3501Δ
- 814 Murnhev J E Mrs
- 823 Stellmacher Lvdia F Mrs@ 926-1204Δ
- 900 No Information
- 915 Center Robert J 926-1249Δ
- 915 Center Charles J 926-1249Δ
- 920 BIRCHFIELD OPAL M@ 928-3209Δ
- 925 Arnold Robert@ 926-1338Δ
- 930 Govro Clvde W@ 928-7389Δ
- 1008 Reynolds Frances B Mrs 926-6620Δ
- 1012 Chesley Hazel F 928-3159Δ
- 1016 Wallace Gordon L
- 1020 Tucker Susann Mrs 928-8562Δ
- 1021 No Information

- 1024 Weninger Minnie Mrs 926-3726Δ
- 1028 Gourley Ernest E Mrs 928-7981Δ
- 1114 Spencer Ruth A Mrs 928-8938Δ
- 1115 Frazer Sam@ 926-1202Δ
- 1115 Frazer Larry N 926-1202Δ
- 1125 Shanks Richard L@ 926-5175Δ
- 1170 CAREY NORMAN F@ 926-2318Δ
- 1170 Carey Ronald 926-2318Δ
- 1171 Morlan Ronald L 926-8203Δ
- 1210 Hopkins Rev Floyd A 926-1266Δ
- 1212 Crook Gertrude B@ 928-7249Δ
- 1215 Bidwell Donald T 926-5749Δ
- 1216 Eason Robert G
- 1220 DAVIES CHESTER E@ 928-3226Δ
- 1220 Davies Gregory B 928-3226Δ
- 1224 Andersen Jens 928-9382Δ
- 1228 Haas Esther L@ 926-2127Δ
- 1228 Haas Albert 926-2127Δ
- 1235 Martin Dr Roland A (res)@ 926-1802Δ
- 1235 Martin Richard 926-1802Δ
- 1235 Martin Steven M 926-1802Δ
- 1245 Reid Dr George R (res)@ 928-7362Δ
- 1255 Phillips George A@ 928-3504Δ
- 1255 Davies Eleanora C Mrs
- 1310 No Information
- 1315 Brennenman Gerald L@ 926-2547Δ
- 1320 Harnisch Henry@ 928-3690Δ
- 1410 Michel Arthur S@ 928-7620Δ
- 1410 Michel Garv 928-7620Δ
- 1415 WICKS RUTH R MRS@ 926-2528Δ
- 1425 Heilman Edwin C@ 928-8173Δ
- 1430 Nagel Carl B 928-8448Δ
- 1435 No Information
- 1440 Baker Lewis F@ 926-2063Δ
- 1445 Stillwell Clifford L 926-2686Δ
- 1445 Stilwell William A 926-2686Δ
- 1450 McLeod William W@ 926-3764Δ
- 1450 McLeod Douglas H 926-3764Δ
- 1505 Wolfe Donald 926-5452Δ
- 1509 Kasnar Charles A@ 928-7696Δ
- 1510 Johnson Alton C@ 926-2682Δ
- 1515 No Information
- 1520 Max Anna M Mrs@
- 1525 Cole Harrow@
- 1535 Vacant
- 1580 Palmer Rex A@ 926-2503Δ
- 1580 Palmer Carolyn 926-2503Δ
- 1590 Mack John
- 1600 Zuhke Herman O 926-1658Δ
- 1625 Kleinke Wesley A@ 926-3885Δ
- 1625 Kleinke Cathv A 926-3885Δ
- 1630 Streitberger Richard@ 926-5436Δ
- 1635 Harris Gerald L@ 926-1478Δ
- 1645 Mannine George W@ 928-7349Δ

QUEEN AVENUE INTERSECTS

ALBANY ST. & AV. GUIDE 345

- 1705 Miller Gleeda Mrs@ 928-8492Δ
- 1715 Sjoblom Al@ 926-1227Δ
- 1817 Buchanan Robert L@ 926-1896Δ
- 1817 Buchanan Barbara 926-1896Δ
- 1817 Buchanan David L 926-1896Δ
- 1830 Keesee Robert 926-6549Δ
- 1830 Roles Delha 926-6549Δ
- 1849 Daut Robert A@ 928-3205Δ
- 1850 Smith Walter E@ 928-9313Δ
- 2010 Warrington Charles
- 2030 No Information
- 2040 No Information
- 2050 Sumpter Larry

WASHINGTON ST SOUTH - S OFF W 1ST AV (1402)

- 2ND AVENUE INTERSECTS
- 200 Gilkey's Richfield Serv 928-9155Δ
- 213 Vacant
- 222 Albany Wardrobe Dry Clnrs 928-3651
- 222 SIMONS MARIE H 928-3089Δ
- 224 Meader Brothers Auto Electric 926-3428
- 231 Zaloom Aartments 928-7293Δ
- 231 Holly John (#1)
- 231 Crouch Evelyn J (#2) 926-3797Δ
- 231 Rice Ruth M Mrs (#3)
- 231 Purkey Diana (#4)
- 231 Wittric Edith (#5) 926-7859Δ
- 231 Medeaes Marilyn (#6)
- 231 Dickerson W (#7)
- 231 Zaloom Joseph N (#8)@ 928-7293Δ
- 240 Meader's Texaco 926-3504
- 305 Gilmore's Florist 926-6061
- 306 Fisher Funeral Home 928-3349
- 313 Drusbella Karene 926-7529Δ
- 318 No Information
- 326 Kendall Olnev L 926-7120Δ
- 326 Robertson Henry H 926-7120Δ
- 330 Oehler Dr Dennis (ofc) 926-6044Δ
- 340 Yaillen Dr Carl S (ofc) 928-7212Δ
- 4TH AVENUE INTERSECTS
- 410 Coin Dry Clnrs 928-7490Δ
- 410 Washington St Lndrv Land
- 413 Nelson Gladys 926-4055Δ
- 424 Benson Francis W@ 926-5066Δ
- 430 Stalcup James T 926-2553Δ
- 5TH AVENUE INTERSECTS
- 507 Emmons Kvlv & Kropp 928-3329Δ
- 507 Emmons Clarence S (ofc) 928-3329Δ
- 507 Kropp Richard T (ofc) 928-3329Δ
- 507 Krvzer David J (ofc) 928-3329Δ
- 507 Kyle Sam O (ofc) 928-3329Δ
- 507 Ritchie Dr D E (ofc) 926-3443Δ

NO 1
MCDANIEL'S
ARCTIC CIRCLE
DRIVE IN
S. PACIFIC & QUEEN AVE.
NO 2
926-6415
926-6106
PHONE 926-4741

SUNSET MANOR
NURSING HOME
805 E. 19TH AVE.
ALBANY, ORE.

PHONE 926-5881
RT. 1 BOX 471 TANGENT
Rolland's MOBILE HOMES
HWY. 34 BETWEEN
CORVALLIS & FREEWAY

CASCADE DRYWALL
AND
INSULATION, INC.
PHONE 926-5243
P. O. BOX 782 ALBANY

SEPTIC TANKS - EXCAVATION - GRADING
Barry's Construction
Shop: 255 E. Queen St. 1425 Santiam Rd. Albany 926-3018



CHINESE & AMERICAN FOODS RESTAURANT & LOUNGE
BAMBOO TERRACE
 ALBANY
 2732 E. PACIFIC BLVD.
 926-2294

WAVERLY MOTEL
 CLEAN & COMFORTABLE
 COLOR TELEVISION — GEORGE & MERLE BOARAS Owners
 2409 E. Pacific Blvd.
 Albany, Oregon
 7 FOOT BEDS
 Phone 926-2334

Sound 990 - Phone 926-3719
LOCAL NEWS 8 A.M. & 12 NOON
 Albany, Oregon

ALBANY MULTIPLE LISTING

TO BUY OR SELL

REAL ESTATE

See A Member Of
Albany Multiple Listing Service, Inc.

See Real Estate in Classified Section

WASHINGTON SOUTH (CONT.)		1217 Winn Charlene	
528 Miller Music Studio.....	926-3094Δ	1221 McKay James R 'Bob'@.....	926-2862Δ
528 Miller Justin A@.....	926-3094Δ	1226 Mikkelsen Harry@.....	926-2647Δ
528 Westcott James.....	926-3094Δ	1229 Malson Raloh E@.....	928-3297Δ
6TH AVENUE INTERSECTS		1230 Parsons William@.....	926-5342Δ
606 Fisher Everett C Mrs.....	928-3203Δ	1235 No Information	
606 Summers Alice Mrs.....	928-3203Δ	1236 Donovan Donald W@.....	926-3919Δ
618 Balducci Aldo A@.....	926-1698Δ	1237 Vacant	
624 Preston Paul H Jr@.....	926-3030Δ	1244 Knichten Russell J@.....	928-3119Δ
632 Bender Bernard T@.....	926-2708Δ	1245 Radio Communication Serv.....	926-5331Δ
633 VanArtsdalen Arthur L@.....	926-5961Δ	1248 Thorn Edson A@.....	928-9897Δ
707 Senders Alma Mrs@.....	926-2373Δ	13TH AVENUE INTERSECTS	
718 Adams Diana@.....	928-3197Δ	1310 Kruse Donald@.....	926-1404Δ
719 Worlan M O Mrs.....	926-2502Δ	1320 Munro Lorain F.....	926-2076Δ
730 FISHER FRANK E@.....	928-7341Δ	1330 Shaw Elwyn C@.....	926-3419Δ
730 Fisher William A.....	928-7341Δ	1335 Hub Motel	
739 Sabatka David W@.....	928-8633Δ	1335 Farley Robert	
8TH AVENUE INTERSECTS		14TH AVENUE INTERSECTS	
808 Knodell Georee C@.....	926-3305Δ	W 14th & S Washington:	
811 Sipe Robert C@.....	928-9446Δ	Valley Rental Service.....	
824 Kinsev Paul M.....	928-9355Δ	1410 Jolly Motel.....	926-2555Δ
829 Boatwright Gerald A@.....	926-3683Δ	1410 Israel Anne L.....	926-5795Δ
832 Barlow Robert L@.....	928-3774Δ	1410 Fluette William Alex (#1)	926-5795Δ
9TH AVENUE INTERSECTS		1410 Badger Elwin D (#2)	
921 Collins Rov H@.....	928-3508Δ	1410 Pilcher Leonard (#3)	
922 Vacant		1410 Olson Georee (#6)	
931 Matthies Raymond D (res)@	928-7330Δ	1410 Eisenbauer Robert E (#9)...	926-7834Δ
932 Ross Virginia K (#3).....	926-6484Δ	1410 Ferguson Verna Mav (#10)	926-2111Δ
932 No Information (#5)		1410 Douglas Dennis (#11)	
10TH AVENUE INTERSECTS		1410 Mathewson Sharon R (#13)...	926-5795Δ
1001 McClellan G C@.....	926-2643Δ	S PACIFIC BLVD INTERSECTS	
1004 No Information		1715 Compton Clifford.....	928-9163Δ
1014 Rizzard Carl F.....	926-2660Δ	1725 Boies Charles I.....	926-7550Δ
1015 Kerns Jack C@.....	926-7172Δ	1745 No Information	
1016 Dalke Richard@.....	928-7529Δ	1830 Barnett Alvin M@.....	928-7533Δ
1032 Moran Harold C@.....	926-1479Δ	2010 Gleich Silvester J.....	926-6570Δ
1032 Moran C.....	926-1479Δ	2010 Walker Curtis Lee.....	926-6570Δ
11TH AVENUE INTERSECTS		2010 Walker Denise J.....	926-6570Δ
1105 Davis Dorothy L@.....	926-1767Δ	2030 Brinson Bill G.....	926-2438Δ
1105 Davis Susan M@.....	926-1767Δ	2036 Fields Fred V.....	926-7858Δ
1105 Davis Lauren J.....	926-1767Δ	2104 Jenness Dale A.....	926-6238Δ
1105 Davis LeRov.....	926-1767Δ	2104 Jenness Gordon D.....	926-6238Δ
1106 Hunter Robert.....	928-7288Δ	2106 Hanson Gerald@.....	926-6301Δ
1106 Hunter Bill R.....	928-7288Δ	2106 Hanson Geraldine.....	926-6301Δ
1114 Fischbach Peter P Jr@.....	926-4179Δ	2108 Clark Frank H@.....	926-3905Δ
1114 Kriha Christine C@.....	926-4179Δ	*****	
1134 Merrill Dennis W@.....	928-3179Δ	WATER EAST - E OFF N LYON ST (1407)	
1135 Niebuhr Philip E@.....	926-3534Δ	101 Albany Planing Mill Inc.....	926-2991
12TH AVENUE INTERSECTS		115 Murphy Logging Co.....	926-4494Δ
1204 No Information		BAKER INTERSECTS	
1205 Brimmer W Jov@.....	928-3680Δ	MONTGOMERY INTERSECTS	
1206 Muller Bernard E@.....	928-8098Δ	RAILROAD INTERSECTS	
1210 Sitton Woodrow D@.....	926-5440Δ	JACKSON INTERSECTS	
1213 Sorensen W Martin@.....	926-1459Δ	435 Case Custom Cabinets.....	926-2911Δ
1217 Campbell Judy			

ALBANY ST. & AV. GUIDE		346
435 Continental Controls Corp....	926-2096Δ	
JEFFERSON INTERSECTS		
520 Nulade Farm Store.....	926-4361	
624 Wright Richard		
710 Roth's Warehouse		
LA FAYETTE INTERSECTS		
824 Babcock Jerry Dean@.....	926-2681Δ	
824 Haves Rosemarv@.....	926-2681Δ	
MADISON INTERSECTS		
Water & Madison:		
Jenks-White Seed Co.....	926-1561	
Jenks-White Seed Co.....	928-3677	
90A Kikel Frank J.....	926-5600Δ	
918 Warner Georee@.....	926-1982Δ	
HILL INTERSECTS		
1016 Vacant		
1030 No Information		
1104 Goertz Rudolph R@.....	928-9731Δ	
1105 Kutsch Otto A.....	928-7968Δ	
1115 Rutherford Albert T.....	926-7064Δ	
1125 Cushman Ella Mrs@.....	926-5119Δ	
1126 No Information		
1139 Martinson Svarra E@.....	928-8645Δ	
SIHERMAN INTERSECTS		
1207 Jones Judy		
1239 Turner Leamon		
1239 Turner Norma		
OAK INTERSECTS		
1305 Rice Thomas C.....	926-1388Δ	
1312 Branch Jessie M@.....	926-4993Δ	
1315 Rice Marland D@.....	926-1838Δ	
1315 Rice Marland L.....	926-1838Δ	
1315 Rice William C.....	926-1838Δ	
1315 Vann Lynn.....	926-2723Δ	
1329 Zink Wallace R.....	926-4807Δ	
1339 Consey Woodrow J.....	926-6482Δ	
1340 Leonard Juanita M.....	926-7244Δ	
1340 Morrow Mary E.....	928-7885Δ	
PINE INTERSECTS		
1405 No Information		
1410 Balev Larry.....	928-8310Δ	
1410 Baley Sandra.....	928-8310Δ	
1417 Spurlock Owen L@.....	928-9510Δ	
1420 Reynolds Gerald@.....	926-1973Δ	
1435 Chenev Lvie M.....	926-8383Δ	
1436 Rash Charles Jr@.....	926-3859Δ	
HARRISON INTERSECTS		
1441 Martin E V@.....	926-5073Δ	
1441 Johnson Donald.....	926-5683Δ	
1442 Nordyke Lawrence E@.....	926-1749Δ	
CLEVELAND INTERSECTS		
1603 Stinecipher Inez@.....	928-9392Δ	
1607 Johnson Walter C@.....	926-4816Δ	
1625 Kallak John Mrs.....	926-2154Δ	
1630 Blevins Howard D@.....	926-4526Δ	
1637 Liles Earl H.....	926-2005Δ	
DENVER INTERSECTS		
1717 Rivers Archie@.....	926-6927Δ	
1721 No Information		
GEARY INTERSECTS		
2111 No Information		
2119 Brinson W M@.....	926-4062Δ	
2119 Brinson Mickey L.....	926-4062Δ	
2125 Vacant		
2135 Massey Samuel A@.....	928-3576Δ	
2140 Judd George L.....	926-3200Δ	
2140 Woller Gary A.....	926-3200Δ	
2151 Bowles W A@.....	926-1314Δ	
2151 Workman Laura J.....	926-3828Δ	
2215 Southworth Alma J@.....	926-3694Δ	
No # Interior Desien Shop.....	926-6446Δ	

WATER WEST - W OFF N LYON ST (1412)		
NO INFORMATION		

WAVERLY DR NORTH (1417)		
123 Rasmussen Rick		
127 Carter Randy A		
129 Vacant		
139 Mitchell Bob@.....	926-6289Δ	
220 Jordan Le Nore V.....	928-9246Δ	
221 Bender Anna M Mrs@.....	928-7372Δ	
240 No Information		
241 Brown Max M.....	926-1394Δ	
N PACIFIC HWY 99 INTERSECTS		

ALBANY SALVAGE

We Buy & Sell Scrap Metal & Structural Iron New & Used

E. E. LOTSPEICH Prop.

RT. 3, BOX 921—ON OLD CORVALLIS HWY.
 ALBANY, OREGON PHONE 926-4323

Silver Flip Beauty Salon

216 S. JACKSON 926-1688

WILSON & SMITH INSURANCE

LEONARD L. WILSON
COMPLETE INSURANCE COVERAGE
Phone 926-4291

Cor. Third & Ellsworth

Albany, Oregon

WAVERLY DRIVE NORTH (CONT.)

634 Chan Wah Chi	
634 Kuen Lee Sun	
640 Brown E S@	928-8170Δ
704 Guthrie Waneta@	926-7316Δ
704 Guthrie Sherry	926-7316Δ
710 Lee A M@	928-3697Δ
716 Price Berrv@	926-5710Δ
728 Maier Earl L.	926-5664Δ
734 Berrv Jack V@	928-8565Δ
735 Broughton Roy O@	928-7169Δ
735 Broughton Linda Elaine	928-7169Δ
735 Broughton Rodney R.	928-7169Δ
804 Russell Gary L.	926-5284Δ
815 Jones Janet@	926-5684Δ
815 Jones Mildred L@	926-5684Δ
816 Clark Dennis W@	926-6754Δ
821 Fisher Elmer E@	926-3409Δ
822 Howells Michael	926-8083Δ
825 Collins James H.	926-1649Δ
827 Taldo Richard B	
828 Vacant	
829 Sweet Pat	
831 No Information	
833 Axton Ron R.	926-7230Δ
834 Jefferys Ross W@	926-8398Δ
835 Arnold C Walter	926-8221Δ
837 Fordham Ray	
837 Latham Roderer	
839 Zeemin Bob.	928-3238Δ
841 Gentry Robert L.	926-8960Δ
843 McCall Donald R.	928-7275Δ
843 Reed Donald R.	928-7275Δ
845 No Information	
847 No Information	
849 No Information	
851 Kenny Jo Ann C.	926-7504Δ
853 Ropp Ronald L	
855 Davis Mary.	926-3816Δ
903 Groves Donald L@	926-2958Δ
904 Young Robert L@	928-8677Δ
910 Colbert Will R	
915 Strawn Pat L@	926-2051Δ
915 Strawn Stephen@	926-2051Δ
915 Strawn Louis E Sr@	928-7312Δ
917 Rudisil Pearl M@	928-3898Δ
922 Hickman Orville C@	928-8548Δ
923 Leahv Charles E@	926-5223Δ
928 Kaufmann Larry G@	926-5347Δ
933 Gantt Tommy J@	
934 Harner Bill L.	928-3283Δ
940 Westbrook Curtis S@	928-3152Δ
945 Russell Rodney R@	928-3470Δ
945 Russell Stephen.	928-3470Δ
1109 Davis Clarence A.	926-4538Δ
1115 Bush Lovd F@	926-2453Δ
1125 Wink Marie E	
1145 Bush Arnold J@	926-1349Δ
1151 No Information	
1315 Arzetsineer Effie Mrs.	926-3143Δ
1405 Jacobson Charles A.	926-5667Δ
1409 Vacant	
1530 Davis Harold E@	926-2400Δ
1530 Davis Verla.	926-2400Δ
1550 Flovd Lovs E@	928-9011Δ
1562 McGowan Dona.	926-4648Δ
1562 Werner Shirley A	
1568 Kirschner Diana R.	926-5639Δ
1570 Vacant	
1616 Lute Claron Jr	
1650 Hylton Ben E.	926-6647Δ
1703 No Information	
2266 Chan Cheung S	

WAVERLY DR SOUTH - S OF E 3RD AV

129 No Information	(1422)
210 No Information	
230 Blackford Matthew W@	928-7428Δ
240 No Information	
241 No Information	
300 Granger Anna Mae.	928-8156Δ
310 Albany Public Wks Dept.	926-4486Δ
E 8TH AVENUE INTERSECTS	
840 Barrett Dennis W@	928-9140Δ
846 Hendry George W@	926-2937Δ
916 Colemer Jerry.	926-6683Δ



206 W. 1st Av.
926-1521

MEMBER
MULTIPLE
LISTING

1155 Peer Lena M@	926-3560Δ
1215 Hallman Harry L@	926-1914Δ
1225 Roler Joseph G@	928-7265Δ
1225 Roler Arlin J.	928-7265Δ
1235 Harp Maudie M Mrs@	928-3267Δ
1235 Harp Olin K@	928-3267Δ
1305 Morlan Harold J@	926-2440Δ
1325 Houser Mary F@	926-5654Δ
1325 Houser Barbara.	926-5654Δ
1325 Houser Chester W.	926-5654Δ
1335 Meredith Rosco A@	928-3151Δ
1405 No Information	
1415 Woodraska Laurence E@	928-3121Δ
1419 Godfrey George A@	
1445 Hylton Alan S@	926-1948Δ
1450 Lundberg R Donald.	926-3692Δ
1450 Lundberg Ruth.	926-3692Δ
1560 No Information	
1703 Cannon W C@	926-4149Δ
1716 Padoen I J@	926-4975Δ
1724 Under Construction	
1820 Curl Gerald M	
1908 Clabo Paul@	926-5077Δ
1916 Vacant	
1920 Duncan Gene R@	926-2573Δ
1921 Thompson George D@	926-1937Δ
1924 Wagner Merle V@	926-7895Δ
2001 Banta Dennis L.	926-8373Δ
2002 Hookins Harold E@	928-8437Δ
2005 Susnik Machine Shop.	926-5200Δ
2007 Taylor Paint & Body Shop.	926-6861Δ
2009 Poinneau Frank D@	926-8380Δ
2011 Bateman James C@	926-1311Δ
2013 Donahue W C@	
2015 Dustin Josh W@	926-4947Δ
2015 Dustin Reivers H.	926-4947Δ
2015 Roth Bud.	926-8389Δ
2112 Lakner H	
2113 Banta Donald H@	928-7411Δ
2116 Cushine R J@	928-9022Δ
E 22ND AVENUE INTERSECTS	
2211 Shaklee.	928-9747Δ
2211 Fahndrich John A@	928-9747Δ
2211 Fahndrich Muriel L.	928-9747Δ
2224 Armatta A J Mrs@	926-4116Δ
2303 Engel David.	928-9953Δ
2307 Noran's Music Studio.	926-4548Δ
2307 Linden R W.	926-4548Δ
2308 Sams Nathan L@	926-4344Δ
2308 Sams Nathan M.	926-4344Δ
2310 Lindstrom Carole J@	926-5692Δ
2310 Lyness Lynn L@	926-5692Δ
2311 Stewart Stanley@	926-5079Δ
2317 Tom & Jerry's Hts & Cooling.	926-6258
2317 FLEMING JERALD G.	926-8307Δ

ALBANY ST. & AV. GUIDE

2318 Aerni Marlin H@	926-7540Δ
2325 Bonnie's Bty Shop	928-7332Δ
2325 Nelson Carl@	928-7332Δ
2330 Under Construction	
2333 Mills Richard A@	926-7378Δ
2343 Smedberg Carol.	926-3569Δ
2347 Baker D R.	926-3047Δ
2349 Thomas Norman R.	926-4567Δ
2355 Peacock Helen M.	926-5946Δ
2389 Williams Marlin R.	928-3244Δ
2391 Morris James B Jr	
2405 Smith Ronald E.	926-7573Δ
2407 Smith Marvin M.	926-6866Δ
2409 Hill Junior O@	928-8106Δ
2409 Hill Connie.	928-8106Δ
2409 Hill Delvon.	928-8106Δ
2411 Ceramic Tile Installation.	926-5748Δ
2411 Langmade Larry J.	926-5748Δ
2422 No Information	
25TH AVENUE INTERSECTS	
2507 Chambers Arthur A.	926-8047Δ
2516 Lannen Frank@	926-3329Δ
2517 Vacant	
2519 Codiga Louis J.	926-6878Δ
2521 No Information	
2524 Crooks Jay M.	926-4085Δ
2524 Crooks Jay W.	926-4085Δ
2532 George James D@	928-7413Δ
2532 George E Dean.	928-7413Δ
2533 Bobbitt Reavis J@	928-3254Δ
2610 Roth Ruth K Mrs.	926-7066Δ
2618 Draper R C@	926-5474Δ

27TH AVENUE INTERSECTS

1814 Fenn Delbert C@	928-9483Δ
1814 Fenn Donna.	928-9483Δ
1815 Abraham Doug W	
1905 Kessler Robert D	
1910 Cochran Albert D@	928-7146Δ
1915 Keesee Elbert L@	928-9393Δ
1915 Keesee Robert.	928-9393Δ
1920 Wilder Donald.	926-7935Δ
1930 McWhorter Walter P	
1935 No Information	
1940 Hvatt Virginia P Mrs@	928-8453Δ
1940 Greenwood Karen L.	928-8453Δ
2010 Murhvy Keith D@	928-3103Δ
2030 Ward Viola Mrs@	926-7146Δ
2110 Clark Virgil.	928-9105Δ
2111 Jones Bernice.	928-7305Δ
2112 McLean Jess.	926-6696Δ

WILLAMETTE ST EAST - E OFF GEARY ST

(1427)	
1814 Fenn Delbert C@	928-9483Δ
1814 Fenn Donna.	928-9483Δ
1815 Abraham Doug W	
1905 Kessler Robert D	
1910 Cochran Albert D@	928-7146Δ
1915 Keesee Elbert L@	928-9393Δ
1915 Keesee Robert.	928-9393Δ
1920 Wilder Donald.	926-7935Δ
1930 McWhorter Walter P	
1935 No Information	
1940 Hvatt Virginia P Mrs@	928-8453Δ
1940 Greenwood Karen L.	928-8453Δ
2010 Murhvy Keith D@	928-3103Δ
2030 Ward Viola Mrs@	926-7146Δ
2110 Clark Virgil.	928-9105Δ
2111 Jones Bernice.	928-7305Δ
2112 McLean Jess.	926-6696Δ

IMAGINATIVE METALLURGY

ALBANY - BRIGHTEST SPOT IN OREGON'S FUTURE

P. O. Box 580
Albany, Oregon
97321



Telephone:
503-926-4281

PRECISE MELTING, CASTING AND
TESTING OF REACTIVE METALS
OREGON METALLURGICAL CORPORATION



MOTEL

926-4246
2727 E. Pacific Blvd.
Albany

Third and Washington

Fisher

FUNERAL HOME

DAN ORDEMAN AND WALTER KROPP, PARTNERS

SINCE 1912

Phone 928-3349

PHONE 926-5881
RT. 1 BOX 471 TANGENT

Rolland's MOBILE HOMES

HWY. 34 BETWEEN
CORVALLIS & FREEWAY



"This Ad Worth 15% Discount On Material"
Custom Trim Shop
 926-5021
 1139 E. SALEM

NEUMAN'S GULF SERVICE STATION
 Gasoline • Auto Accessories • Tires • Batteries • Tune-ups
 Hwy. 34 & Freeway Rt. 3, Box 1089 Albany, Oregon
 Phone 926-6804

Keuter PRINTING CO.
 "If It Can Be Printed, We Can Do It"
 1950 S BROADWAY PHONE 928-3464

- Letterheads
- Business Cards
- Business Forms
- Wedding Announcements
- Mail Pieces
- Rubber Stamps
- Labels

ALBANY MULTIPLE LISTING
TO BUY OR SELL REAL ESTATE
 See A Member Of
Albany Multiple Listing Service, Inc.
 See Real Estate in Classified Section

WILLAMETTE EAST (CONT.)

2115 No Information	
2116 Plovhart Peter T@	928-8622Δ
2121 Clark Bob M@	926-1360Δ
2202 Kresin Carl F@	928-9426Δ
2208 No Information	
2214 Robinson Harry R@	928-9671Δ
2220 McCanlas Luther@	928-3422Δ
2220 McCanlas Sheryl M.	928-3422Δ
2226 Klenski S M@	926-7325Δ
2260 No Information	
2265 Dalesky Stephen C.	926-6858Δ
2270 Chladek John J.	926-8745Δ
2275 Hill Orrin L@	928-9681Δ
2275 Hill William.	928-9681Δ
2282 No Information	
2288 Borthwick Eugene J@	928-3104Δ
2288 Borthwick Linda.	928-3104Δ
2288 Borthwick Ralph J.	928-3104Δ

DAVIDSON INTERSECTS

2310 Davies Cecelia M Mrs.	926-4605Δ
2312 Martin Olive.	926-3060Δ
2315 Schechla S L.	926-6933Δ
2317 Smisek Fred.	926-4300Δ
2317 Smisek Linda.	926-4300Δ
2440 Vacant	

WILLETTA ST - S OFF W 9TH AV (1432Δ)

940 No Information	
1010 McGough Lonnie C@	926-4194Δ
1020 Wagoner Orelena F Mrs.	926-1303Δ
1040 Vacant	
1126 Holloway Harold B@	926-5189Δ
1126 Gentr Marv E	

1ST AV EAST (1437)

101 Avis Rent-A-Car System	926-3711Δ
101 Jack's Phillis '66'	926-3711Δ
102 Frazer Furniture Co Inc	928-3356
115 Vacant	
117 No Information	
119 City Barber Shop	
122 Halton-Berg Auto Serv	926-2249
126 Fayette Beauty Shop	928-9308Δ
130 Albany Bargain House	928-8174
138 Albany Regional Art Assn	
138 Jimco Salvage Bldg Wreckers	926-8305
139 Wentworth Motors Inc	926-1575
201 Wentworth Mtrs Inc (Used Cars)	926-3027
212 Vacant	
222 Spruce Apartments	
222 Farmer Clara Mrs.	928-3657Δ
222 Jennines Alan L.	928-7297Δ

222 Kellie Don	
222 Blackledge Robert (#1)	
222 Clow John Sr (#2)	
222 Grumbo John (#3)	
222 Vacant (#5)	
222 Shetka Thomas (#7)	
222 DesJardin Juanita Mrs (#11)	928-7237Δ
222 Wvatt Martha (#12)	
222 Hill Mildred (#14)	
222 Dalton Amy (#15)	926-3780Δ
222 Ashmon Orval (#16)	
222 Melhus John (#17)	
222 Underwood John W (#20)	926-3144Δ
222 Groves Mildred Mrs (#21)	926-5455Δ
222 Collins B F (#22)	
222 Gregor Lavern (#23)	
235 Ore State Liar Control Comn	926-4913Δ
236 Truax Oil	928-8451
237 Joe's Diner	
310 Harris-Tunison Mtrs (Body Shop)	926-5725
320 Halsey M R Jr (#5)	
321 Nissen Mtr Co Used Car Lot.	928-9561Δ
336 Adair Carl Shoe Repair	926-4623
336 Westfall Florence V Mrs (#2)	926-6624Δ
336 Vacant (#3)	
340 No Information	
404 Edge Jesse C Jr	
404 Emerv Ellen E.	926-4743Δ
404 Emerv S E Mrs.	926-4743Δ
404 Hopkins Adl.	926-8266Δ
404 Miller Benicia.	926-8266Δ
415 Copeland J W Lbr Yard.	926-1525
424 Vacant	
440 Brudviz & Baker	928-3354Δ
440 Baker Malcolm E (ofc.)	928-3354Δ
440 Brudviz Donald W (ofc.)	928-3354Δ
440 Warren & Brewster Co	926-4449
440 Williams Edwin K & Co (#4)	928-7311Δ

JACKSON INTERSECTS

510 Storage	
513 Vacant	
520 Van Dahl Publications Inc	928-3569
520 Western Stamp Collector.	928-3569Δ
525 Bates Fave	
525 Bowker Lillian O	
525 Zink James H (#1)@	926-1681Δ
530 VAN DAHL ARLENE M MRS@	928-8121Δ
536 Mackey Ward B Sr@	926-2090Δ
536 Mackey Ward B Jr.	926-2090Δ
539 Bylan Mary Buchman.	928-8196Δ
539 Rains Alice (#1)	
539 Taylor S E (#2).	926-5035Δ
539 Burkholder Alma M Mrs (#3)	928-9422Δ

JEFFERSON INTERSECTS

604 Brandt John K@	928-8493Δ
--------------------	-----------

ALBANY ST. & AV. GUIDE 348

605 Edholm H M@	926-5350Δ
613 Shuck Perry R@	928-9208Δ
614 Edwards Alma J.	926-6658Δ
615 Cox James H.	926-1644Δ
627 Engeman Kermit C@	926-3577Δ
627 Engeman Garrv C.	926-3577Δ
639 McLing W F@	926-1307Δ
640 Crear David.	928-8831Δ

THURSTON INTERSECTS

705 Consolidated Electl Distrs.	926-4272Δ
705 Gambell Harold H.	926-4272Δ
720 Johnv's Furn & Hdwe.	926-2351Δ
740 Sneed W E.	926-3288Δ
760 Victor's Feed & Seed Co	928-8353

LAFAYETTE INTERSECTS

803 Ross Donald M@	926-4081Δ
803 Ross David A.	926-4081Δ
808 Hart Frank R@	928-8516Δ
808 Hart Martha.	928-8516Δ
808 Hart Yvonne.	928-8516Δ
815 Ashford Elmer L@	926-1695Δ
818 James Henry	
823 Epps Arnold@	926-7946Δ
828 Hanlon Robert J@	
829 Darby N L.	926-3497Δ
837 Brawner Lindsay M@	926-8306Δ
840 No Information	

MADISON INTERSECTS

913 Williams Mae Sewing	926-1943
913 WILLIAMS OFF@	926-1943Δ
914 Schrock Raymond.	926-8404Δ
922 Hart Gene W@	926-2767Δ
922 Hart William E.	926-2767Δ
925 Feuerstein Ruth Mrs@	
935 SNELL L E@	928-8512Δ
940 Harrison Warren A.	926-5485Δ
1005 Duffv Dennis (#1)	
1005 Ceevaske William F (#2)@	928-9958Δ
1005 Beerwood Janis L (#3)	
1005 Glendenin Kenneth (#4)	
1014 Mehl Elwcn R@	928-3512Δ
1017 Arnold's Garage.	928-3187Δ
1017 Frank's Tune-Up.	926-3703Δ
1017 Willamette Speedway Inc.	928-3187Δ
1025 Burcham Pam@	926-7344Δ
1025 Daily Gerald C@	926-3681Δ
1025 Robinson Kathie@	926-7344Δ
1025 Brunson Neva M Mrs (#1)	928-9205Δ

MAIN INTERSECTS

1105 No Information (#2)	
1105 No Information (#3)	
1115 Devine Richard J	
1120 Schulte George F.	926-2542Δ
1120 Schulte James L.	926-2542Δ
1120 Schulte William.	926-2542Δ
1125 Macauley Patrick J.	926-6127Δ
1128 Skoien Alvin.	926-3646Δ
1140 Lamb Everette R@	926-3276Δ
1141 No Information	

SHERMAN INTERSECTS

1205 No Information	
1206 Trickey Sada E Mrs@	928-7197Δ
1215 B & I TV.	926-4168Δ
1240 Wagner Barbara I.	926-5414Δ

OAK INTERSECTS

1305 Neal Minnie J@	926-2146Δ
1306 Higrins Robert@	926-5322Δ
1306 Higrins James.	926-5322Δ
1315 No Information	
1332 Albany First Evangelical Ch.	926-2635Δ
1333 Cowdrey L R.	928-3821Δ
1337 Ferguson Alvin D.	926-4776Δ
1337 Ferguson Alvin Jr.	926-4776Δ

PINE INTERSECTS

1405 Hyde Ralph@	926-1602Δ
1425 Smith Leo C@	926-1879Δ
1432 Frenz Douglas V	
1434 Kutsch Ted H.	926-4316Δ
1435 Johnson Darrell W@	926-6769Δ
1436 Faulkner Emma.	926-1883Δ
1436 Schmitt Elsie.	926-1883Δ
1437 No Information	

HARRISON INTERSECTS

1603 Smith Ellsworth D@	926-6797Δ
1615 No Information	
1620 No Information	
1627 No Information	

LARRY L. BARCLAY
BARBER SHOP
 NEAT & COURTEOUS
 LARRY L. BARCLAY, Owner
 928 ELM ALBANY, OREGON

BOWLING FUN FUN FUN
LAKE SHORE LANES, INC.
 682 AIRPORT RD. 926-4631



Oregon Truck Sales, Inc.

P. O. Box 648

* AUTHORIZED DEALER *
DETROIT DIESEL ENGINES

Hwy. 20 At Freeway 5
Phone 926-2285



1ST AV EAST (CONT.)
 1637 Little C Alvin 926-2105Δ
 1637 Little Marvann 926-2105Δ
 1638 Andrus Gerald 'Jerry' 928-8295Δ

DENVER INTERSECTS
 1705 Colbert Arthur C Jr. 928-8142Δ
 1705 Colbert Jeana D. 928-8142Δ
 1708 Mvers Dean R. 926-2117Δ
 1716 Horst Melvin H. 926-2471Δ
 1725 Pope Cyril A. 926-2069Δ
 1735 Middelstadt John F. 928-7826Δ

GEARY INTERSECTS
 1804 Roddy Maude A Mrs. 926-5714Δ
 1815 Phelps Walter A. 928-3921Δ
 1824 Telford William F. 928-9221Δ
 1825 White Ronald E. 928-7268Δ

1833 Stemmerman Ernest
 1905 Bouvia Ed W. 926-5803Δ
 1934 Pirie W A. 928-8487Δ
 1935 Terhune Dave C. 926-2081Δ
 1936 Whetstone Marian S Mrs. 926-3655Δ
 1938 No Information
 1939 Snippen Samuel. 926-2192Δ
 1940 Vacant

1941 Horning Archie E. 928-9501Δ
 2001 Watts Rosalee M. 926-5082Δ
 2001 Wilkms Walter E. 926-5785Δ
 2010 Fryman C Harold. 928-3587Δ
 20104 Stufflebeam O M. 928-8629Δ
 2011 Gates John D. 926-8332Δ
 2015 Calahan Esta C Mrs. 928-9589Δ
 2020 Jordan L Gav
 2030 Bazlev William L. 926-3152Δ
 2030 Razelv Floyd D. 926-3152Δ
 2030 Duncan Vera M. 926-3152Δ
 2105 Milligan Jerry R. 926-7543Δ
 2107 Sparks Albert T. 926-7116Δ

2111 No Information
 2117 No Information
 BURKHART INTERSECTS

1ST AV WEST (1442)
 100 Lad & Lassie. 926-3790Δ
 103 Vacant
 106 O & N Fabrics Inc. 926-7335
 111 Albany Civic Theatre
 113 Service Auto Parts. 926-2203Δ
 116 No Information
 118 Jo' Lvn's Boutique. 926-5131Δ
 120 Vacant
 121 Andv's Shop
 123 Vacant
 124 Giles Variety. 926-3551Δ

129 WESTERNER THE. 926-9127
 130 Weatherford Thompson et al 926-2255Δ
 130 Brickey William E (ofc). 926-2255Δ
 130 Horton John S (ofc). 926-2255Δ
 130 Jordan James H (ofc). 926-2255Δ
 130 Powers Peter L (ofc). 926-2255Δ
 130 Thompson Orval N (ofc). 926-2255Δ
 130 Weatherford Harrison M (ofc) 926-2255Δ
 130 Weatherford J K (ofc). 926-2255Δ

134 No Information
 134 1/2 No Information (#1-A)
 138 Bikman's Ladies Shop. 928-9821Δ
 138 Dear Russell. 926-1946Δ
 138 Magazine Exchange (downstrs) 928-3022Δ

140 Thriftv 88c Store #9
 ELLSWORTH INTERSECTS
 1st Av & Ellsworth:

City Car Park
 203 Linn-Benton Comm Coll. 926-6091Δ
 204 Don Walt Pharmacy Inc. 926-2703
 206 Sandpiper Village. 926-1521
 206 Tripp & Tripp Realtors. 926-1521
 206 Willamette Prodn Cr Assoc. 926-1521Δ
 208 Carl's Studio. 928-8663
 208 LARSON CARL V. 928-8663Δ
 209 Holiday House Bty Salon. 928-3524
 210 Marv Anna Bkry & Candles. 926-1622Δ
 211 Pastime. 926-9067Δ
 213 Yarbrough Chester
 216 Parrett's Gifts & Housewares. 926-2370
 224 Blain Clothing Co. 928-8638
 229 Burnine Stump Pub The. 926-9031Δ
 229 1/2 Lee's Barber Shop
 230 Vacant (#1)



206 W. 1st Av.
926-1521

MEMBER
MULTIPLE
LISTING

231 DeLuxe Shoe Shine Parlor. 928-3661Δ
 234 Long's Shoe Store. 928-8537
 236 Van's Coffee Shop. 926-4612Δ
 238 Small Phil Store For Men & Boys 926-2024
 239 Cleo's. 928-3155Δ
 240 Campfire Girls. 926-4012Δ
 244 T & C Shoe Str. 926-3023Δ

BROADALBIN INTERSECTS
 300 Beneficial Standard Life Ins. 926-4712Δ
 300 First Natl Bk of Ore (Albany Br) 926-5823
 300 United Fund. 926-5432Δ

1st & Broadalbin:
 Venetian Theatre. 928-8624Δ
 301 Nancy's Apparel. 926-3966
 305 Gent's Den. 928-3133
 311 Western Union Telex Co. 926-2721Δ
 313 Singer Co The. 926-2362
 314 First National Bank Parking
 317 Penney's. 928-3316

318 Vacant
 320 Vacant
 322 Graves Ladies Apparel. 928-8103Δ
 325 Graves Music West. 928-3161
 325 LARSON ART
 326 French's Jewelry. 928-7463
 327 Duedall-Potts Stationers. 926-2026

330 Vacant
 331 Vacant
 333 Fisher Photographs. 928-7235
 334 St Peters Episcopal ThriftShp
 338 St Vincent DePaul Salvare Bur 926-5451Δ
 342 Vacant
 343 Albany Color Center. 926-8361

FERRY INTERSECTS
 400 No Information
 401 Tallman's Pianos-Oreans. 926-1941Δ
 403 No Information
 405 Best Fashion Fabrics. 926-3763Δ
 405 Oregon Sew-Vac. 926-3763Δ
 406 Pride Printing Co Inc. 928-3322
 409 Oregon Ham Sales. 926-4591Δ
 410 Morgan's Bicycle & Hobby. 928-7526Δ
 415 Appliance Center. 928-8242
 420 Dannelte School of Dance. 926-4303Δ
 421 Medical Diet Serv Inc. 928-7280Δ
 422 Rohrbough Furniture. 928-8197
 425 US ASCS Office. 926-5811Δ
 426 Willamette Paint & Body Works 926-1885

427 Vacant
 429 Albany Printing Co. 926-1722Δ
 431 Masonic Hall. 928-3145Δ
 434 Vacant
 435 Albany Area C of C. 926-1517
 435 Albany Jr C of C. 926-1517
 435 Toastmasters Club #307. 926-1517Δ

ALBANY ST. & AV. GUIDE 349
 436 Linn Civ Amusement. 926-1549Δ
 442 Chuck & Art's Automotive Serv 928-3531

WASHINGTON INTERSECTS
 503 Albers Feed & Farm Sup. 928-7348Δ
 513 L & B Sales & Surplus. 928-7225Δ

2ND AV EAST (1447)
 118 Lee's Camera Shop. 928-9642
 118 Sears Roebuck & Co. 926-4451
 129 Albany Glass. 928-7676
 135 Nissan Mtr Co (Body Shop). 926-5538
 204 Albany Auto Parts Company. 928-3335
 230 Miller J Motors. 926-4481
 237 O K Tire Stores. 928-8138Δ
 310 Harris-Tunison Motors Inc. 926-6011
 404 Snyder F L & Son Inc. 928-7494
 405 Rvals Gordon P. 926-1911Δ
 416 Shorlocks L E. 926-1734Δ
 418 Schackmann Bertha L. 926-3424Δ
 423 Day 'N Nite Grocery. 928-7188

426 No Information
 427 1/2 Davis Gordon L. 926-3115Δ
 428 No Information
 429 Vacant
 430 Arthur Dr R L (ofc). 926-2363Δ
 431 Twin Oaks Memorial Gardens 926-3794Δ
 432 Cox Marvin I (ofc). 926-2609Δ
 434 Albany Cab Co. 926-5588Δ
 434 Albany Telephone Ans Serv. 926-4476
 434 All West Breeders. 926-6707Δ
 434 Automatic Cigarette Serv. 926-4476Δ
 434 Canteen Co of Oregon. 926-4476Δ
 434 Federal Sign & Simal Corp. 926-5121Δ
 434 Hendrix Guv L Furnace Serv. 926-3440Δ
 505 Assembly of Albany. 926-8021Δ
 506 Barnes Bertha I Mrs. 928-3610Δ
 508 McCarthv Frank

515 Mangnell Werner. 928-3970Δ
 516 Cornelious Bob E. 926-2473Δ
 523 Talbert Raymond L. 926-1750Δ
 527 Littler Ethel Mrs. 926-1728Δ
 532 Simmons Charles D
 532 Ellison Mildred (#4). 926-4686Δ
 532 Ellison Aubrey (#4). 926-4686Δ
 540 Banton Ralph L. 926-2301Δ
 605 Reese Virgil E. 926-5320Δ
 606 Fisk Robert M (#2). 926-8439Δ
 615 VanCalcar Nellie (#2). 926-2511Δ
 615 Budden Urmal Mrs (#4). 926-7646Δ
 618 McLaughlin Don A. 926-4541Δ
 625 Tibbits Lester A (#5). 928-9364Δ
 625 Tosterud Barbara A (#8). 928-9101Δ
 630 No Information

420 W. 3RD AVE.

FORTMILLER - HEIDER FUNERAL HOME

"Service Always Within Your Means"



PHONE 926-5881
RT. 1 BOX 471 TANGENT

Rolland's MOBILE HOMES

HWY. 31 BETWEEN
CORVALLIS & FREEWAY



HEATING OILS - LUBRICANTS

GASOLINES



CHISHOLM OIL CO.

1431 CENTURY DR. 928-3210 ALBANY

NO MILEAGE CHARGE

JAY'S SEPTIC TANK SERVICE

P. O. BOX 67
CRABTREE

PHONE 928-8814
or
258-6138



928-3381

HARRIS - TUNISON MOTORS, INC.
 310 E. Second Ave. - Phone 926-6011
 NEW & USED CAR DEPT.
 310 E. First Ave. - Phone 926-5725 - Body Shop
RENTALS AIR CONDITIONING

CREDIT BUREAU OF ALBANY
BUREAU OF MEDICAL ECONOMICS
 PHONE 926-5528
 1707 S. HILL



FIRST NATIONAL BANK OF OREGON

"The Bank With the Highest Personal Interest In You"

ALBANY BRANCH - 300 W. First Av. - Phone 926-5823 • WAVERLY BRANCH - 2100 E. Pacific Blvd. - Phone 926-5823



TO BUY OR SELL

REAL ESTATE

See A Member Of
**Albany Multiple Listing
 Service, Inc.**

See Real Estate in Classified Section

2ND AV EAST (CONT.)

- THURSTON INTERSECTS**
705 Snell Tool Rental 926-3261
 706 No Information
LA FAYETTE INTERSECTS
806 McClain Floor Covering 926-5379
 806 MC CLAIN HARRY W. 926-5379Δ
 815 Dehm Walter L. 928-3288Δ
 828 Ohlmg Winnifred J Mrs@... 926-3377Δ
 832 Sanker Philip E@..... 926-3507Δ
 835 Immanuel Lutheran Ch.... 926-3495Δ
 840 Norm's Antiques 926-2037Δ
 840 Jaeger Norman B@..... 926-2037Δ
MADISON INTERSECTS
 904 Estabrook Warren R..... 926-7153Δ
 914 Vorderstrasse Ernest C@... 926-1403Δ
 917 Foree Vernon C@..... 926-4014Δ
 922 Hill Theodore R@.....
 922 Hill William A@.....
 925 Reeves Russell@..... 928-9243Δ
 938 Sorensen Dranoel
 938 Sorensen Daniel A
 939 Grammer John E..... 926-6606Δ
 939 Grammer Bob..... 926-6606Δ
 1005 Scott George B..... 926-2759Δ
 1005 Scott Leslie S..... 926-2759Δ
 1006 Brewer Helen M Mrs@... 928-8228Δ
 1014 No Information
 1017 Tann's Gun Shop..... 926-5621Δ
 1018 Saylor Velora M@..... 928-3596Δ
 1035 Linn Ctv Public Welfare Comn 926-5571Δ
 1040 Vacant
SHERMAN INTERSECTS
 1118 No Information
 1120 Schaefer Coenia Mrs@..... 926-2534Δ
 1122 Curtis Roy E..... 926-4692Δ
 1124 No Information
 1125 Gott Russell W@..... 926-2746Δ
 1125 Gott Russell W Jr@..... 926-2746Δ
 1139 Holloway C W@..... 926-3702Δ
 1139 Holloway Lawrence H.... 926-3702Δ
 1140 Martin Ronald G
 1227 Salinger Allen K..... 926-5964Δ
OAK INTERSECTS
 1305 Smith John D@..... 928-8349Δ
 1306 Rockwell Carrie A Mrs@... 928-8402Δ
 1306 Saylor Bert L..... 928-8402Δ
 1310 Hintz Dan Mrs..... 926-6264Δ
 1310 Watson J T
 1315 MILLER ETHAN L..... 926-5021Δ
 1320 Wall Alvin (ofc)..... 928-9144Δ
 1320 Wall Alvin@..... 928-9144Δ
 1330 No Information
PINE INTERSECTS
 1402 Dingman JoAnn..... 926-3009Δ

- 1405 Giedd Otto@..... 926-2846Δ
 1425 Olsen Alvin E
 1433 Phillis Ervin L@..... 926-3118Δ
 1435 Hadlev Ivan L@..... 928-7301Δ
HARRISON INTERSECTS
 1530 Kuhns Gerald@..... 926-1211Δ
 1532 Howard Violet M Mrs@... 926-6103Δ
 1540 Dodge Harold A@..... 926-2371Δ
 1540 Dodge Allan W..... 926-2371Δ
 1540 Dodge Richard W..... 926-2371Δ
CLEVELAND INTERSECTS
 1605 Schaefer Ronald D..... 928-3671Δ
 1612 Griensewic John A@..... 926-2794Δ
 1615 Osborne Bert..... 926-7110Δ
 1616 Bouvia Edna A Mrs@..... 926-6121Δ
 1625 Vacant
 1650 Holt Smith B..... 926-6943Δ
DENVER INTERSECTS
 1725 No Information
 1735 Clark George M@..... 928-7317Δ
 1735 Clark G Dennis..... 928-7317Δ
 1735 Clark Pattv..... 928-7317Δ
 1804 Cox George W@..... 926-2891Δ
 1804 Okawa Earl..... 926-7978Δ
 1805 Schweitzer Donald@..... 928-8880Δ
 1815 Henion L Charles@..... 926-5956Δ
 1833 Borter Larry D..... 928-7407Δ
 1833 Saar E June
 1835 Gregory Muriel R Mrs@... 926-2871Δ
 1835 Gregory Rubv M@..... 926-2871Δ
 1835 Viaw Mabel..... 926-2871Δ
 1911 No Information
 1915 No Information
 1955 Hooks Claude O@..... 926-2783Δ
 1955 Hooks Donald..... 926-2783Δ

2ND AV NORTHEAST (1452)
 3200 Continental Trailways Bus Sta 928-3515Δ
 3200 Tom Tom Drive In..... 928-7898Δ
 3201 Coffey's Art Union Serv... 926-9097Δ

2ND AV WEST (1457)
 106 Cella's Wiz Salon..... 926-8313Δ
 108 Hotel Albany Barber Shop
 110 Archer Ray Realty 926-5507
 114 Owl Cafe 926-2975
 115 Foley's Jewelers..... 926-1461Δ
 116 Briscoe & Associates 926-1536
 117 Pwthian Sister Aloha Temole#1
 119 Drop In Cafe 928-8143
 120 Pacific Finance 928-3337
 121 Linco Electric Co 926-4266
 123 Jackson Brian (ofc)..... 926-4206Δ

- ALBANY ST. & AV. GUIDE** 350
 123 McCormick Ross (ofc).... 926-4206Δ
 125 Credithrift of Amer..... 926-5521Δ
 145 Cornet Strs 926-9001Δ
ELLSWORTH INTERSECTS
201 Ten Brook's Jewelry 928-9684
 202 Matthies Raymond D (ofc)... 926-4995Δ
 205 Hammericksen Dr Mark (ofc) 926-3041Δ
206 Sewing & Vacuum Center 926-1801
 206 KELLY CHARLES F CHUCK... 926-7994Δ
208 City Finance Company 926-5858
210 Wines Realty 926-5525
211 Barrett Vince Sports 928-3143
 214 US Armv Recruiting Sta... 926-5811Δ
 216 Ralph's Barber Shop
220 Linton House The 926-5546
 223 Eighty-Eight Cent Str..... 926-4304Δ
225 Albany Optometric Center 926-6077
 225 Sahlstrom Dr Theodore W (ofc) 926-6077Δ
231 State Savings & Loan Assn 926-4458
233 Catt Don Ins Agency 926-2046
240 Albany City Manager 926-4264
S BROADALBIN INTERSECTS
300 Pavless Drug Store 926-4431
 317 Montgomery Ward Annex
 321 Montgomery Ward Storage
 325 Vacant
 327 Olson Cleaners & Tailors... 928-3655Δ
 329 Ashbv's Servicemaster Clnr 928-9239Δ
 331 Kirby Co The 926-3890Δ
333 State Farm Insurance 926-3363
 335 Layman's Barber Shop..... 926-6166Δ
 337 Sample Shop..... 926-3151Δ
 339 No-D-Lay 926-7651Δ
FERRY INTERSECTS
413 May's Appliance & TV 926-1871
 420 Albany Laundry Storage
 425 Albany Optical Lab..... 926-1985Δ
425 Albany Vision Clinic 926-1541
 425 Long Bodtker & Young..... 926-5504Δ
 425 Bodtker Willard I (ofc)... 926-5504Δ
 425 Clunes Dr James L (ofc)... 926-1541Δ
 425 Landes Dr C Merle (ofc)... 926-1541Δ
 425 Long Merle A (ofc)..... 926-5504Δ
 425 Phillis Donald L (ofc)... 926-5544Δ
 425 Seida S Ozz (ofc)..... 926-5544Δ
 425 Shackelford Dr William E (ofc) 926-1541Δ
 425 Young Ronald G (ofc)..... 926-5504Δ
425 Mid Valley Securities Inc 928-3319
 425 U S Farmers Home Admn... 926-5811Δ
 425 US Internal Revenue Serv... 926-5811Δ
 425 U S Selective Serv System... 926-5811Δ
 425 Warner. Phillis. Seida & Co 926-5544Δ
 425 Warner Neil O (ofc)..... 926-5544Δ
 438 Vacant
WASHINGTON INTERSECTIONS
 508 Boutique Beauty Salon... 926-6871Δ
 525 U S Post Office..... 926-5811Δ
 528 Hale Rufus..... 928-3661Δ
 528 Crawley Alton A..... 926-7058Δ
 538 Drake Jacob E@..... 926-3141Δ
 538 Drake Robert@..... 926-3141Δ
 538 Drake Dorothy..... 926-3141Δ
 924 Morris Velma E@..... 928-8185Δ

3RD AV EAST (NOTE: 3RD AV FROM MAIN ST INTERSECTS IS OFTEN DESIGNATED AS SALEM RD) (1462)
 206 B & M Refrigeration & Htg... 926-3698Δ
 206 Larsen Steve W@..... 926-8280Δ
 208 Veitenheimer Marv J..... 926-3936Δ
 208 Collins Julie..... 926-3936Δ
 208 Collins Steven..... 926-3936Δ
 208 Veitenheimer Katherine... 926-3936Δ
 217 No Information
 222 Carv & Joiners Local #2133 928-9117Δ
 222 Carv & Joiners Local #2942 926-1656Δ
 227 Breneman Orpha M Mrs@... 928-9258Δ
 227 Saylor Katie..... 928-9258Δ
 228 No Information
 238 No Information
 305 Rusk Forest O..... 926-8374Δ
 317 Zarones Frank A@..... 926-1426Δ
 318 McGuire Tom W..... 926-6938Δ
 324 Morse Matthew S..... 926-5605Δ
 324 Morse Vincent M..... 926-5605Δ
 329 Strunk John D@..... 928-8297Δ

COASTAL FARM & HOME SUPPLY
 PHONE 928-8554
 "The Valley's Only Complete Farm Store"
 3307 S. Pacific Blvd. Albany, Oregon

Anderson Heating & Air Conditioning COMPANY
 438 W. QUEEN AVE. 926-6688 926-3344 926-2707

Cor. Third & Ellsworth

Albany, Oregon

Phone 926-5834

RANSOM & SMITH, REALTORS

SEE US FOR LOANS ON REAL PROPERTY *** EXPERIENCED IN INDUSTRIAL SALES
FARMS ★ HOMES ★ COMMERCIAL PROPERTIES



- 3RD AV EAST (CONT.)
- 332 Harlan James I@..... 928-7116Δ
 - 340 Brown Eleanor D@..... 926-3333Δ
 - 341 Richardson J Leonard@..... 928-3137Δ
 - 407 Vacant
 - 409 Poe Elton
 - 411 Henderson Tillie
 - 411+ Kunefke Bessie L..... 928-9651Δ
 - 413 Information Refused
 - 415 Brummer John..... 926-6560Δ
 - 417 No Information
 - 419 Neanhiser Caroline..... 926-4325Δ
 - 420 First Baptist Church..... 926-2115Δ
 - 420 First Baptist Ch School..... 926-2115Δ
 - 421 Rolfe Hazel..... 926-1347Δ
 - 423 No Information
 - 425 Matchett Veola E Mrs..... 928-7501Δ
 - 427 Kirsteatter Cora S Mrs
 - 431 No Information
 - 433 Todd J R Real Estate & Ins..... 926-2137**
 - 435 Linn Benton Coliere
 - 505 Brown Ernest C@..... 926-4349Δ
 - 505 Wilson Fern M Mrs (#4)..... 926-5065Δ
 - 506 Adams Mabel P@..... 926-3128Δ
 - 510 Kennedy Evelyn R Mrs@..... 928-7589Δ
 - 520 Paulman Albert E..... 926-5275Δ
 - 521 Whitaker J H..... 926-2847Δ
 - 526 Calhoun Meridith..... 926-6605Δ
 - 526 Givens Jinnv..... 926-6605Δ
 - 526 Cooper Louise H Mrs (#1)@..... 926-2625Δ
 - 529 Juul Harry@..... 926-5268Δ
 - 539 Klein Joseph..... 926-4752Δ
 - 540 Olschesky Anna E@..... 928-9075Δ
 - 605 Richards George F@
 - 606 Griffin James M@..... 926-4588Δ
 - 614 Turcott Warner L..... 926-6816Δ
 - 615 Duedall's Dav Nurserv..... 928-8418Δ
 - 615 Duedall Iver C@..... 928-8418Δ
 - 626 Aarnes Oscar C@..... 928-9469Δ
 - 626 Aarnes Linda C..... 928-9469Δ
 - 627 Wolf Luella Mrs@..... 928-8775Δ
 - 639 Herman Rozelia M
 - 704 Russell Clifford E@..... 926-2071Δ
 - 704 Russell David L..... 926-2071Δ
 - 705 Bradley Clarence F@..... 926-4007Δ
 - 712 Horton Pat E@..... 928-7639Δ
 - 712 Horton Louis..... 928-7639Δ
 - 715 Stahl Anna A Mrs@..... 926-1890Δ
 - 718 Torreson Alva@..... 928-9376Δ
 - 728 Dawkins Burbon W@..... 926-2149Δ
 - 736 Messman Harold P@..... 926-2518Δ
 - 809 No Information
 - 818 Marmon Perry C@..... 928-8219Δ
 - 818 Marmon Thomas A..... 928-8219Δ
 - 819 Lowell Donald@..... 926-7259Δ
 - 819 Lowell M Wayne..... 926-7259Δ
 - 819 Christenson Clvde
 - 828 Pagett Ann O..... 926-6176Δ
 - 829 Christosen C D@..... 928-8730Δ
 - 838 Hamilton Bill@..... 926-3343Δ
 - 839 Stephens Tom S..... 926-3049Δ
 - 921 Klien Kenneth L..... 926-8038Δ
 - 921 King Calvin D..... 926-7810Δ
 - 925 Birky N M@..... 926-2797Δ
 - 937 Jackson Doris M..... 928-7536Δ
 - 937 Kelsey Pennv S..... 928-7536Δ
 - 937 Kelsey Shervl..... 928-7536Δ
 - 1007 Messman John N@..... 926-4534Δ
 - 1012 Veal Chester@..... 928-7843Δ
 - 1022 No Information
 - 1023 No Information
 - 1029 Howard Victor L
 - 1029 McClure Ailen E
 - 1029 Smith Jon A..... 926-7134Δ
 - 1133 Maier Christine..... 926-8929Δ

- 3RD AV WEST (1467)
- 104 Citizens Valley Bk-Parking
 - 128 Citizens Valley Bank..... 926-4221**
 - 145 Bradley Robert O (ofc)..... 926-1445Δ
- ELLSWORTH INTERSECTS
- 223 Salvation Army Thrift Str.. 926-3433Δ
 - 225 Physician's Medl Lab..... 928-8414Δ
 - 225 Moore Dr H Dan (ofc)..... 926-4288Δ
 - 229 Transamerica Title Ins Co 928-3368Δ
 - 233 Isbell's Abnl Repair..... 926-2641Δ
 - 237 Interstate Realty Exchange.. 926-4413Δ



206 W. 1st Av.
926-1521

MEMBER
MULTIPLE
LISTING

- 237 White Insurance..... 926-5515**
 - 241 Albany Multiple Listing Serv..... 928-9696**
 - 241 Ginther Realty Co..... 928-9696**
 - 243 Donn's Clock Shop..... 928-3688**
- BROADALBIN INTERSECTS
- 327 Brenner Lillie@..... 928-3537Δ
 - 330 Snow Peak Dairy Inc..... 926-1514Δ
- FERRY INTERSECTS
- 420 Fortmiller-Heider Funrl Home.. 928-3381**
 - 420 HEIDER OTTO W JR@..... 928-3381Δ
 - 420 Rounds Ruth Mrs
 - 420 Summers Johnnie
 - 420 Wize Richard L
 - 425 Red Cross..... 926-1543Δ
- WASHINGTON INTERSECTS
- 509 Hendrick Loyd
 - 520 KROPP WALTER A@..... 928-3281Δ
 - 521 Heath's Laundrv..... 926-2947Δ
 - 529 Heath Elwood@..... 928-8348Δ
 - 529 Heath Diana..... 928-8348Δ
 - 537 Burk John O@..... 928-7586Δ
 - 540 BAILEY CLIFFORD A..... 926-6191Δ
 - 540 Rich Vivian H Mrs@..... 926-3258Δ
- CALAPOOIA INTERSECTS
- 602 Roe Berle Allan..... 928-7845Δ
 - 602 Roe Lucille A..... 928-7845Δ
 - 602 West Julia F..... 928-7845Δ
 - 606 McLeod Rita
 - 610 Inersoll Chauncey D..... 928-7302Δ
 - 620 McGill Larry R..... 926-6873Δ
 - 626 Hobart Lawrence L@..... 926-4690Δ
 - 629 Albany Ice & Cold Steg
 - 630 DeMaurez Doti..... 926-6883Δ
 - 640 Kelly John (#1)
 - 640 Bowen Cecil L (#2)
 - 640 Arnold Deb (#3)
 - 640 Charles Floyd F (#4)

- ALBANY ST. & AV. GUIDE 351
- 206 Edwards Richard L (#1) ... 926-6345Δ
 - 206 Thomson Donald (#2)
 - 217 Blakley Ralph L
 - 218 Hannon Dewey R..... 926-1414 Δ
 - 222 Avervt Vera I Mrs@..... 926-3745 Δ
 - 224 No Information
 - 229 Graham Verna Mrs@..... 926-3720Δ
 - 229 Conn Harvey C..... 926-3720Δ
 - 235 No Information
 - 237 Ramirez Pablo G..... 926-7117Δ
 - 240 Ellsworth Maud Mrs@..... 928-3208Δ
 - 306 Sanders Apts
 - 306 Cleveland I S..... 926-5158Δ
 - 306 LaRue Wesley E..... 926-7982Δ
 - 316 No Information
 - 317 Stanley Phillip T..... 926-8908Δ
 - 322 LaFond Vernon G@..... 926-1223Δ
 - 322 LaFond Kav R..... 926-1223Δ
 - 322 LaFond Laura..... 926-1223Δ
 - 328 Yearsley Lerov F@..... 926-1375Δ
 - 331 Lopes Harold..... 928-3220Δ
 - 331 Heinzer Kenneth
 - 331 Heinzer Marie
 - 341 Transue Merle L@..... 928-9863Δ
 - 342 Aro David C@..... 926-4574Δ
 - 406 Dawson Allan C
 - 416 Steen Carl Roy@..... 926-1316Δ
 - 426 Terhune Daphne M Mrs@..... 928-8683Δ
- JACKSON INTERSECTS
- 507 Leeper Maude I Mrs@..... 926-7826Δ
 - 507+ Cox Grace Mrs..... 926-3324Δ
 - 510 Mulheron David@..... 926-3070Δ
 - 521 No Information
 - 527 Kachel Harold L@..... 928-8753Δ
 - 527 Kachel James L..... 928-8753Δ
 - 527 Brown Marge (#A)
 - 536 No Information
 - 538 Bowles John..... 926-2539Δ
 - 548 Hofflich RI Est & Exch..... 928-7681Δ
 - 548 Hofflich Fred@..... 928-7681Δ
- JEFFERSON INTERSECTS
- 618 Brooks Kenneth L..... 926-5685Δ
 - 620 Savage Dwight E@..... 926-3389Δ
 - 621 Vacant
 - 625 Madison H Wayne@..... 928-7158Δ
 - 625 Madison David W..... 928-7158Δ
 - 625 Madison Karen..... 928-7158Δ
 - 630 Ellison Mary T Mrs@..... 926-3053Δ
 - 639 Morlan Clara Mrs..... 926-5354Δ
 - 640 Gaskill Richard..... 928-8594Δ
 - 640 Brotherton Gladys..... 928-8594Δ
- THURSTON INTERSECTS
- 703 Miller Gladys O@..... 928-9427Δ
 - 704 No Information (#1)

- 4TH AV EAST (1472)
- 104 D & M Cafe..... 926-1363Δ
 - 106 Reolla's Btv Salon..... 928-9338Δ
 - 108 Greyhound Bus Lines..... 926-2711Δ
 - 117 Lindley Eva M..... 926-2169Δ
 - 117 Petermen Gladys M..... 926-2169Δ
 - 117+ Randal John
 - 118 A To Z Sien Companv..... 926-4066Δ
 - 120 No Information
 - 121 Stanley Apartments..... 926-1279Δ
 - 121 Farmer George (#1)..... 926-5025Δ
 - 121 Dove Suzanne (#6)
 - 121 Spencer Kathleen (#6)
 - 130 Mitchell Elmer F..... 926-2452Δ
 - 205 Durand Richard L..... 926-5109Δ
 - 205 Sachjen W E Mrs (#3)

"The Dairy With Their Own Cows"

Cooley's DAIRY

DRIVE IN STORE
& OFFICE
926-2902

PLANT
ALBANY
926-2890

3523 S. PACIFIC BLVD.
PHONE 926-5881
RT. 1 BOX 471 - TANGENT
PHONE 926-6511

Fashion Flocks, Inc.
CUSTOM DRAPES
LINOLEUM
CARPET
FORMICA

WARREN & BREWSTER CO.
REGISTERED PROFESSIONAL ENGINEERS-COMMERCIAL & INDUSTRIAL
PHONE 926-4449
440 E. 1ST AVE.
ALBANY, OREGON

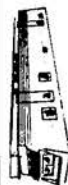

PHONE 926-5881
RT. 1 BOX 471 - TANGENT

Rolland's MOBILE HOMES

HWY. 34 BETWEEN
CORVALLIS & FREEWAY



ALBANY UPHOLSTERY CENTER

640 OLD PACIFIC HIWAY 926-1229



ART AND
ENGINEERING
SUPPLIES
Phone 926-2026

STATIONERS

Duedall - Potts

OFFICE SUPPLIES
327 W. First
Albany



"PHONE ORDERS TO GO"

WESTY'S DRIVE-IN

ALBANY

926-6717

2165 E. PACIFIC BLVD.



FARMERS INSURANCE GROUP DON BROOKS
Your Agent

832 S. LYON

926-2237

ALBANY MULTIPLE LISTING

**TO BUY OR SELL
REAL ESTATE**

See A Member Of
**Albany Multiple Listing
Service, Inc.**

See Real Estate in Classified Section.

4TH AV EAST (CONT.)

- 717 Holub Marv Mrs@..... 926-3873Δ
- 718 Massie Mary Ann (#1)... 926-6193Δ
- 727 Barry Keith B..... 926-5003Δ
- 728 Murphv Marion (#2)
- 728 Wachsuicht Herman (#3)
- 740 Meier Ella A Mrs@..... 928-7761Δ
- 741 No Information
- LAFA YETTE INTERSECTS**
- 805 Reed Gilbert@..... 926-2701Δ
- 805 Edwards Viola A..... 928-8607Δ
- 806 Akin Paulene H@..... 926-2648Δ
- 806 Akin Paula J..... 926-2648Δ
- 806 Hecker Irma@..... 926-2648Δ
- 807 Please Vernon D..... 926-5446Δ
- 807 Waltenburg William E..... 926-5753Δ
- 817 Smith Weston E@..... 926-1295Δ
- 817 Smith Leta J..... 926-1295Δ
- 818 Gentriv John F@..... 926-2667Δ
- 826 Billeze Michael
- 827 Wilson Marv J Mrs@..... 926-3239Δ
- 830 Bean Shirlev..... 926-8059Δ
- 838 Hess Milfred@..... 926-3454Δ
- 839 Iaskv Richard C..... 926-1683Δ
- MADISON INTERSECTS**
- 905 Madison Intermediate Sch. 928-7625Δ
- 926 Dyer's Whisle Hatchery..... 926-2544Δ
- 926 Dyer L Edward@..... 926-2544Δ
- 940 Vacant
- HILL INTERSECTS**
- 1006 THOMPSON DONALD..... 926-6928Δ
- 1014 Sheler Elton H..... 926-1848Δ
- 1015 Tohl Carma Mrs@..... 926-2088Δ
- 1024 Vacant
- 1035 Vacant
- 1040 Reyes Edward A
- GEARY INTERSECTS**
- 1815 Niemann Stanley W@
- 1815 Niemann Kathryn
- 1825 Isom Bill J@..... 928-3900Δ
- 1834 Reid Apartments..... 926-7804Δ
- 1834 Reid Richard E@..... 926-7804Δ
- 1839 West Walter W@..... 926-3912Δ
- CHICAGO INTERSECTS**
- 2007 Giffin Raoh E..... 926-8735Δ
- 2125 Pepper C B@..... 926-4954Δ
- 2135 No Information
- 2140 Brenneman John@..... 928-3136Δ
- 2145 SHANK J V@..... 928-7588Δ
- 2150 Griffin C Robert@..... 926-2773Δ
- BURKHART INTERSECTS**
- 2223 Seventh Day Adv Ch Welfare
- CLAY INTERSECTS**
- 2305 Rugeles Fred..... 926-6232Δ
- 2325 Crocker Charles W@..... 926-2448Δ

- 2503 Helm K D..... 926-1605Δ
- 2503 Helm Darlene L..... 926-1605Δ
- 2525 Worden Glenn..... 926-2500Δ
- ERMINE INTERSECTS**
- 2601 Vacant
- 2603 Tetzlaff William
- 2605 Vacant
- 2607 No Information
- 2609 No Information
- 2611 Fitzgerald Mike..... 928-7597Δ
- 2611 Hitt Ernest V
- 2613 Crane R G..... 926-7632Δ
- 2613 Weaver William V
- 2615 Wright Ronald K..... 928-9677Δ
- 2617 Kieffer Bernhard..... 926-6247Δ
- 2619 Birdsall Gordon D..... 926-2552Δ
- 2621 Pemberton Tempe..... 928-3908Δ
- 2711 No Information

4TH AV WEST (1477)

- LYON INTERSECTS**
- 115 Excel Motors..... 926-6111Δ
- ELLSWORTH INTERSECTS**
- 245 B P O Elks Lodge No 359..... 926-2205
- BROADALBIN INTERSECTS**
- 300 Linn Ctv Veterans Serv Ofc.. 926-2885Δ
- 300 Linn Ctv Engineer..... 926-1859Δ
- FERRY INTERSECTS**
- 418 Vacant
- 420 Jarvis Leah B Mrs..... 926-6473Δ
- 422 No Information
- 424 Coates Nellie..... 928-3242Δ
- 426 No Information
- 430 Vick B W@..... 926-1485Δ
- 430+ Bishop Cheryl
- 433 Chambers Harry K..... 928-3404Δ
- 439 Cavender William..... 928-7380Δ
- 439 Cavender Michael Gene..... 928-7380Δ
- 442 Warren Robert W..... 926-6130Δ
- WASHINGTON INTERSECTS**
- 515 Harris Marv J Mrs..... 926-1380Δ
- 525 Blanco Jorre R..... 926-6208Δ
- 525 Blanco Gonzalo..... 926-6208Δ
- 525 Blanco Julieta..... 926-6208Δ
- 528 Berger Rorer L@..... 926-2984Δ
- 533 Clark Helen C Mrs..... 928-8620Δ
- 538 Chilcote Paul W..... 926-6198Δ
- CALA POOIA INTERSECTS**
- 615 Sinclair Charles T
- 618 Deleve Ira W@..... 928-9359Δ
- 620 Town Joseph W (#2)@..... 928-8567Δ
- 622 DeRush Thomas..... 926-7239Δ
- 622 Jones W G
- 622 Nordvke Norma..... 926-7239Δ

ALBANY ST. & AV. GUIDE 352

- 638 Vacant (#1)
- 639 Campbell James E (#1).... 926-5730Δ
- 640 Hash Onas..... 928-8396Δ
- 640 Rosen Irving
- 720 Christensen Harry L@... 928-3754Δ
- 732 A-1 Uholsterv..... 928-9070Δ
- 732 McClure Marv A@..... 928-9070Δ
- 732 McClure Linda..... 926-5292Δ
- 804 Kelly Lon T..... 928-9136Δ
- 816 No Information
- 820 Niles Frank@..... 928-9467Δ
- 820 Niles Barrv..... 928-9467Δ
- 820 Niles Bonnie J..... 928-9467Δ
- 820 Niles Susan..... 928-9467Δ
- 823 Tillotson Charles..... 926-3760Δ
- 839 Endicott Elwood E@..... 926-1679Δ
- 845 Carter Velma V Mrs@..... 928-7420Δ
- 855 Gaines Beatrice E@..... 926-1609Δ

5TH AV EAST (1482)

- 115 Aarnes Jennie..... 926-2384Δ
- 115 Dawson Janet..... 926-2384Δ
- 118 Davis Mitchell R..... 926-7248Δ
- 118 Street William B..... 926-7944Δ
- 118 Zachary Wilbur M..... 926-3439Δ
- 128 Kunath August E@..... 928-3149Δ
- 140 Vacant
- 205 Mann Rev David W@..... 926-3493Δ
- 208 Collin Rorer A (#101)..... 926-7517Δ
- 208 Leitner Alma L (#102)..... 926-3398Δ
- 208 Hulbert R A Mrs (#104).... 928-9737Δ
- 208 Talbott Lenore (#105)..... 926-4909Δ
- 208 Fortmiller Julia C Mrs (#106) 926-6516Δ
- 208 Sprenger Harry G (#107).... 928-3144Δ
- 208 Wells Lee A (#108)..... 926-4986Δ
- 208 Bose Mount (#201)
- 208 Weaver Grant L (#202)
- 208 Roever Glen W (#203)
- 208 Plautz Carmen (#204).... 926-4836Δ
- 208 Nichols Ford (#207)..... 926-7339Δ
- 208 Viale Stephen G (#208)
- 238 No Information
- 311 Bishop Gilbert B
- 311 Conaway Charles M..... 926-6990Δ
- 317 Benedict Jeannette
- 317 Mendoza Tirso A..... 928-9437Δ
- 322 Polley Edgar L@..... 926-3203Δ
- 328 Curtis Dean L@..... 926-4789Δ
- 328 Curtis Carl..... 926-4789Δ
- 331 Rediger Anna@..... 926-2581Δ
- 331 Hair Marvin..... 926-2581Δ
- 331 Meier Joe..... 926-2581Δ
- 331 Umphrey Edward..... 926-2581Δ
- 337 No Information
- 340 Case Verl W@..... 928-9575Δ
- 404 Hanks Bill G..... 928-9558Δ
- 405 Duncan Ernie E..... 926-6691Δ
- 406 Lamb Phebe V Mrs
- 413 Corke Henry T@..... 928-9194Δ
- 414 Conrad Robert..... 926-6398Δ
- 420 Cummins Pearl E@..... 926-2458Δ
- 420 Cummins Robert A..... 926-2458Δ
- 421 LaCoursiere Betty I..... 926-5127Δ
- 427 Latta Glenn@..... 928-7000Δ
- 428 Hammaeren Lester..... 926-2706Δ
- 428 Hammaeren Rodney L..... 926-2706Δ
- 440+ Baker Glen A..... 926-4164Δ
- 505 No Information
- 508 Brandt Dora Mrs@..... 926-2796Δ
- 510 Broadbent Schofield
- 515 Rorer Anton M@..... 926-5286Δ
- 526 Wellsandt Marv K (#1).... 928-7176Δ
- 526 Dyess Hobson (#2)
- 527 Danielson Andrew I
- 540 Bond Archie (#1)..... 926-8408Δ
- 540 Drushella Doug (#2)..... 926-8028Δ
- JEFFERSON INTERSECTS**
- 606 Marshall James L
- 614 Burnett Glen G..... 926-8239Δ
- 616 Sulesky Matthew S..... 928-9375Δ
- 621 White William H Sr@..... 928-9358Δ
- 626 No Information
- 627 Vacant
- 637 Swanson John J (#2)@..... 926-1203Δ
- 638 Wire Floyd L@..... 926-1908Δ
- THURSTON INTERSECTS**

**Cynthia's
Beauty Salon**

PHONE 928-8682

1045 E. 18TH ST. Albany

MID VALLEY SECURITIES, INC. RayBar Professional Center

SPECIALIZING IN THE SALE OF STOCK FOR OREGON CORPORATIONS

PHONE: 425 W. 2nd Ave.
OFC. 928-3319 WILLIS C. BURCK, PRESIDENT Albany, Oregon 97321



415 W. 1ST AVE.
ALBANY

APPLIANCE CENTER

PHONE
928-8242

- 5TH AV EAST (CONT.)
- 706 Hastings Charles R. 928-7210Δ
 - 706 Farmer Katherine. 928-7210Δ
 - 706 Farmer Patricia. 928-7210Δ
 - 707 Edwards Dudley E. 926-7566Δ
 - 715 No Information
 - 716 Frum Edythe A Mrs@ 928-8528Δ
 - 716 Hannah Sadie Mrs. 926-3043Δ
 - 716 Hannah Melvin D. 926-3043Δ
 - 725 Curry Ruth L Mrs@ 928-8547Δ
 - 730 Lewis Laura Mrs. 928-9621Δ
 - 738 IOOF Hall
 - 739 Porter Earl L. 926-6793Δ
 - 739 Beck Lilly B. 926-6793Δ

- LAFAYETTE INTERSECTS
- 805 Maurer Anna@ 926-5483Δ
 - 815 Heintzman Wendell J@ 926-1709Δ
 - 825 Pierce Otis L@ 928-3888Δ
 - 826 Hartzell David M
 - 830 Petz Elmer. 928-3408Δ
 - 830 Petz Neal. 928-3408Δ
 - 838 Information Refused
 - 839 Austin Stephen H. 926-3145Δ

- MADISON INTERSECTS
- 907 No Information
 - 915 North Carlton R
 - 919 Kleinschmit Fred. 926-6429Δ
 - 925 Wells Myrtle M Mrs@ 928-9567Δ
 - 926 Foley's Villa
 - 926 Karimi Amir (#2). 928-9273Δ
 - 926 Huffman Donald O (#4). 926-7305Δ
 - 926 Folev Dale E (#5). 926-3661Δ
 - 926 Cornett Diane (#6). 926-1815Δ
 - 926 Stamps Jerry L (#7). 926-8403Δ
 - 926 Frith Michael O (#8). 928-7423Δ
 - 926 Duncan Jack D (#11). 926-5276Δ
 - 926 Kirschner Roger L (#14). 926-5276Δ
 - 926 Garner Willard E
 - 926 Westbrook Charles S
 - 941 Perry Henry E. 926-1346Δ
 - 941 Moore William T

- HILL INTERSECTS
- 1006 Crav M E@ 926-6847Δ
 - 1006 Crav Michael. 926-6847Δ
 - 1013 Leabo Bessie A Mrs@ 928-8351Δ
 - 1013 Leabo Donald C. 928-8351Δ
 - 1017 Coosev Anna S@ 926-4641Δ
 - 1017 Coosev John B. 926-4641Δ
 - 1026 Evans Archie Lee@ 926-3844Δ
 - 1026 Evans Archie A. 926-3844Δ
 - 1040 Arthur Miles@ 926-4864Δ
 - 1040 Arthur Robert. 926-4864Δ
 - 1043 Travlor Ernest
 - 1043 Mulrooney Timothy

- CHICAGO INTERSECTS
- 1910 Settlemier Edward. 928-8657Δ
 - 1915 Vacant
 - 1920 No Information
 - 1927 No Information
 - 1933 Case Orind. 926-6477Δ
 - 1938 Eveleth Clayton E@ 928-7959Δ
 - 1947 McLaws Dick R
 - 2001 Andrews Donald C
 - 2003 Miller Erie E
 - 2005 Christina Service Brigade. 926-4790Δ
 - 2005 Coonrod Norman B. 926-4790Δ
 - 2005 Coonrod Jim. 926-4790Δ
 - 2005 Coonrod Norman B Jr. 926-4790Δ
 - 2009 Terry Dorothy. 926-2040Δ
 - 2025 Blackmer W R@ 926-4568Δ
 - 2035 Joseph H L@ 928-3234Δ
 - 2035A Triess Jessie Mrs. 926-8249Δ
 - 2043 Atkins Donald W Sr. 926-1355Δ
 - 2047 Griffin Ronald W. 928-7567Δ

- BURKHART INTERSECTS
- 2150 No Information
 - 2155 Korbie Jack W. 928-9271Δ

- 5TH AV WEST (1487)
- 115 Hood Borghild (#2). 926-7137Δ
 - 115 Burnett Margaret D (#3). 926-6302Δ
 - 115 Pruett Pam K (#4)
 - 115 Warnke Emma (#5)
 - 115 Samples Eva R Mrs (#6). 926-5790Δ
 - 115 Ross Samuel C (#7)
 - 115 Pearce Lillian C Mrs (#8). 926-1678Δ
 - 115 Susmilch C L. 926-5676Δ



206 W. 1st Av.
926-1521

MEMBER
MULTIPLE
LISTING

- 127 Vacant
- 135 Allstate Insurance 926-5668
- 135 K G A L Radio. 926-2223Δ
- 135 Moore Business Forms Inc. 926-6611Δ
- 135 Goode Goode & Decker. 926-4417Δ
- 135 Goode James C (ofc). 926-4417Δ
- 135 Goode Melvin (ofc). 926-4417Δ
- 135 Decker Frederick L (ofc). 926-4417Δ

- ELLSWORTH INTERSECTS
- 218 Smith Leta O Mrs (#1)
 - 226 Vacant
 - 238 Guenther T R. 926-7242Δ

- BROADALBIN INTERSECTS
- 330 United Presbyterian Ch-Albanv 926-5551Δ

- FERRY INTERSECTS
- 410 Stephen Beverly. 926-1288Δ
 - 412 Child Kvron A. 926-5113Δ
 - 414 Simmons Arlene N. 926-8463Δ
 - 416 Davey Arthur J
 - 416 Dawson Thomas A
 - 418 McReynolds Grace Mrs@ 926-2985Δ
 - 422 Blake Lucille D Mrs. 928-8206Δ

- WASHINGTON INTERSECTS
- 510 Neighborhood Youth Corp. 926-7613Δ
 - 519 Lucus Frank A@ 926-2793Δ
 - 520 Duncan Rev Robert C. 926-4088Δ
 - 527 Haselton Marie Mrs. 926-4112Δ
 - 527 Ellis Evelyn M. 926-4112Δ
 - 536 Reeves Clydene L
 - 539 Mullen Flovd C. 928-3601Δ

- CALAPOOIA INTERSECTS
- 606 Thompsen Edward. 926-6708Δ
 - 606 Thompsen James. 926-6708Δ
 - 606 Scott S F. 926-5193Δ
 - 617 Brown Lewis N@ 926-1878Δ
 - 620 Cobb John C@ 928-8304Δ
 - 620 Cobb Charles. 928-8304Δ
 - 620 Cobb Eileen. 928-8304Δ
 - 627 Jensen Ivar C@ 928-9150Δ
 - 630 Adams Arnold
 - 637 Packard Dorwin C@ 926-2652Δ
 - 637 Packard John R. 926-2652Δ

- VINE INTERSECTS
- 705 Nutting Winnie Mrs@ 926-3273Δ
 - 710 Vacant (#4)
 - 721 Olsen Herbert L@ 926-2184Δ
 - 721 Olsen Susan. 926-2184Δ
 - 726 Powell Lloyd G@ 926-1781Δ

- MAPLE INTERSECTS
- 802 POTTS ROBERT@ 928-9673Δ
 - 802 Potts Leila. 928-9673Δ
 - 803 Wilfert Glen H@ 928-1756Δ
 - 805 Cooke Wilma E@ 928-8384Δ
 - 805 Cooke Marv M@ 928-8384Δ
 - 806 Kennedy Nineveh H Mrs@ 926-2424Δ

- ALBANY ST. & AV. GUIDE 353
- 825 McClanahan Phillip L@ 928-3775Δ
 - 825 McClanahan James F. 928-3775Δ
 - 825 Howard Sharon. 928-3775Δ
 - 825 McClanahan John A. 928-3775Δ
 - 825 McClanahan Michael. 928-3775Δ
 - 825 Weis Grace (Act)
 - 830 Curran Harry@ 928-9658Δ
 - 839 Smith Bertha E Mrs@ 928-8229Δ
 - 839 James Belle. 928-8229Δ
 - 840 Barclav Dean@ 928-9479Δ
 - 840 Morgan Jackie. 928-9479Δ
 - 840 Morgan Tim. 928-3194Δ
 - 909 Eagles Harry A@ 926-2474Δ
 - 914 Graham Roger@ 926-1810Δ
 - 924 No Information
 - 925 Brockley William D@ 928-8436Δ
 - 928 Vacant
 - 937 Maier Pete@ 928-3558Δ
 - 940 Rothengass Earl T@ 926-4713Δ
 - 949 Mahr Francis W@ 928-8147Δ
 - 955 Huzhes George H@ 926-2702Δ
 - 1042 Albany Sand & Gravel Co 926-2808
 - 1042 Fifth St Ready-Mix Concrete 928-7373

- 6TH AV EAST (1492)
- 110 Albany Fire Alarm. 926-1551Δ
 - 121 No Information
 - 125 Coulombe Alice W@ 926-2592Δ
 - 128 Buhl Orah H@ 926-2801Δ
 - 129 Graham Ralph@ 926-4340Δ
 - 129+ Kahl George. 928-7129Δ
 - 131 Macpherson Jeanette
 - 133 No Information
 - 135 Douglas Arthur C. 926-3065Δ
- BAKER INTERSECTS
- 205 Sheridan Plaza. 926-5298Δ
 - 205 Shortridge Elsie A Mrs (#1). 928-9454Δ
 - 205 Erwin Mabel E Mrs (#2). 926-7993Δ
 - 205 Nelson Eva Mrs (#3). 926-7532Δ
 - 205 Rowland Brenda (#4)
 - 205 Walker Charles (#5)
 - 205 Vetter Ed D (#6). 926-3319Δ
 - 205 Newton Robert (#7). 926-7330Δ
 - 205 Austin Nita D Mrs (#8). 926-4193Δ
 - 205 Travis Edith (#9). 926-5298Δ
 - 205 Lynch Dennis M (#10)
 - 205 Brown Marilyn D (#11). 926-7816Δ
 - 205 Wobee John B (#13)
 - 205 Bennington Kenneth O (#14). 928-7395Δ
 - 205 Flynn John (#15)
 - 205 Scharen David C (#16)
 - 208 Pare Clarence J Jr
 - 216 Hiatt Earl Jr. 926-1880Δ

Gilmore's
FLORIST

LEBANON
693 MAIN
PHONE 258-8111

ALBANY
305 WASHINGTON
PHONE 926-6061

QUALITY FLOWERS SINCE 1940
(FORMERLY GRACES)

Enco

Merle's Enco Service Station

GASOLINE • TIRES • BATTERIES • TUNE-UP • BRAKE SERVICE

PHONE 926-2745

1002 W. QUEEN AVE.
ALBANY, OREGON

406 W. 1ST AVE.
ALBANY

SP

PRIDE

Printing Company

PHONE
928-3322

RIDE IN
OUR WORK
OUR PRICES!

PHONE 926-5881
RT. 1 BOX 471 TANGENT

Rolland's MOBILE HOMES

HWY. 34 BETWEEN
CORVALLIS & FREEWAY

RESIDENTIAL - COMMERCIAL

ALBANY PLUMBING & HEATING CO.

1615 Old Pacific Hwy. Phone 926-7746



Dale Lipsey's
Enco Service Station

Phone 926-3907
1810 Grand Prairie Road
Albany, Oregon

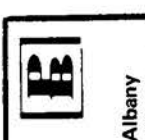

MAC'S
SONY TAPE
DECKS & TV'S



MAC'S
926-3076

WINGARD
ANTENNAS
1225 E. Pacific Blvd.

GASOLINE • TIRES • TUNE-UP • AUTO ACCESSORIES • BRAKE SERVICE

RAY ARCHER REALTY

RESIDENTIAL • BUSINESS • FARMS • LOANS

110 W. 2ND AV.

PHONE 926-5507

ALBANY, OREGON

ALBANY MULTIPLE LISTING

TO BUY OR SELL

REAL ESTATE

See A Member Of
Albany Multiple Listing
Service, Inc.

See Real Estate in Classified Section

6TH AV EAST (CONT.)

- 225 Arnold Elizabeth P Mrs. 926-5208Δ
- 228 Clem Ida F Mrs. 928-9244Δ
- 230 Critz Elbert M. 926-6168Δ
- 230 Critz Hazel M. 926-6168Δ
- 237 Gordon David W
- 237 Gordon David C
- 237 Ridders Michael A
- 237 Poile Alice M
- 240 No Information
- 244 Peterson Iva A Mrs. 928-9354Δ

RAILROAD INTERSECTS

- 405 Beattv Velmer H. 926-1260Δ
- 405 Brook Gary
- 417 Vacant
- 427 Sorenson Blanch C. 926-7690Δ
- 427 Strauser Neal M

JACKSON INTERSECTS

- 506 Glasgow L O. 928-7690Δ
- 509 Griswold Malcolm L
- 515 No Information
- 516 VanHorne Don D. 926-3228Δ
- 517 Greathouse Anna S. 926-5758Δ
- 522 McReynolds Jack. 926-1296Δ
- 527 Whittington Kell W. 926-1296Δ
- 527 McCright Bert F. 926-8003Δ
- 532 Haines Ivan W
- 540 Brown Larry R. 926-8003Δ
- 540 Bown Larry (#2)

JEFFERSON INTERSECTS

- 606 Adam Terry L (#2)
- 615 No Information
- 620 Walker Lafayette
- 625 Jefferson Rev Macel E. 928-8120Δ
- 638 Strange Margaret
- 640 LaBrasseur Fred J. 926-3318Δ

THURSTON INTERSECTS

- 705 Harryman Robert B (ofc). 926-2559Δ
- 705 Harryman Robert B. 926-2559Δ
- 711 Holmes Joseph R. 926-3016Δ
- 711 Holmes Derrick Roger. 926-3016Δ
- 711 Holmes William H. 926-3016Δ
- 735 Selmer H K Upholstry. 926-1910Δ
- 735 Selmer Hollis K. 926-1910Δ

739 Tate Edward W. 928-9449Δ

- LAFAYETTE INTERSECTS**
- 817 Lopuson Dick N. 928-9585Δ
 - 817 Lopuson Nikki. 928-9585Δ
 - 817 Lopuson Tami E. 928-9585Δ

MADISON INTERSECTS

- 1016 Furman Carl W. 928-7032Δ
- 1028 Shenard Nell A. 926-3901Δ
- 1040 Sonne Donald A. 926-4991Δ

MAIN INTERSECTS

- 1126 No Information
- 1136 Scheler Lawrence R. 926-1835Δ
- 1136 Scheler Barry L. 926-1835Δ
- 1406 McGinnis George. 926-6992Δ
- 1416 No Information
- 1426 Scheele Benjamin J. 926-6579Δ

CHICAGO INTERSECTS

- 1810 No Information
- 1900 No Information
- 1905 Bassett Elmo L. 926-1912Δ
- 1925 No Information
- 1935 Lane V. 928-7140Δ

BURKHARDT INTERSECTS

5TH AV WEST (1497)

- LYON INTERSECTS**
- 121 Vacant
 - 135 Bilderback Gloria. 926-2482Δ
 - 138 Albany Democrat Herald. 926-2211
 - 139 Dowling L J. 928-8234Δ

ELLSWORTH INTERSECTS

- 203 Vacant
- 217 No Information
- 218 Ramirez Pete R. 926-8318Δ
- 219 No Information
- 220 Berr John R. 926-4367Δ
- 221 Brooks Volena L Mrs. 926-7127Δ
- 221 Brooks Ronald P. 926-7127Δ
- 226 Vacant

BROADALBEN INTERSECTS

- 316 HOPEMAN FLOYD M. 928-8333Δ
- 319 Merrill Hazel K Mrs. 928-9630Δ
- 320 Penfold Don M. 928-9508Δ
- 320 Penfold David Murray. 928-9508Δ
- 321 Gregory Jess B. 926-8510Δ
- 326 Mason Eva G Mrs. 928-7228Δ
- 328 DYE J LESTER. 928-7204Δ
- 338 Dye Caroline. 928-7204Δ

FERRY INTERSECTS

- 406 Tackitt Curtis C. 926-2595Δ
- 418 CADMUS GEORGE. 926-3613Δ
- 418 Cadmus Nancy Lee. 926-3613Δ
- 418 Cadmus Daniel George. 926-3613Δ
- 425 Baroch Edmund F. 928-3458Δ

ALBANY ST. & AV. GUIDE 354

- 425 Baroch Stephen. 928-3458Δ
- 430 No Information
- 430 Rasmussen Hallie E (#1). ... 926-6123Δ
- 430 Plagmann Ruth Mrs (#2). ... 928-3972Δ
- 430 Braat Dr Ben (res #3). 926-7608Δ
- 430 Soderholm Gertrude (#4). ... 926-7698Δ
- 430 Harnisch Marv (#5). 926-8014Δ
- 430 Bvers Ada J Mrs (#6). 926-2300Δ
- 430 Hamilton Karmen D (#7)
- 430 Shipley Charline (#11). ... 926-6790Δ
- 430 Stellmacher Leslie Mrs (#12)
- 441 Hurley F Marie Mrs. 928-7655Δ

WASHINGTON INTERSECTS

- 524 Kamfer Irwin M. 926-2910Δ
- 525 Richardson Dale W. 926-2693Δ
- 540 Cooper F M. 928-9133Δ
- 617 No Information
- 618 Sellers Michael S (#1). ... 926-5733Δ
- 618 DeGraw Richard E (#2). ... 926-7518Δ
- 625 Baker Carl E
- 600 Ambrose Ruth A
- 630 Ambrose Adair
- 630 Ambrose Joe G
- 630 Terzenbach Jack L. 926-3640Δ
- 636 MARGASON DONALD H. 926-1740Δ
- 636 Margason Gary. 926-1740Δ
- 705 Archibald Harold G. 928-8591Δ
- 705 Copeland Rex. 928-8591Δ
- 720 Nash Earl M. 928-8678Δ
- 728 Taylor David L. 926-5665Δ
- 728 Ambrose Elizabeth A (#1)
- 728 McConnel Patti A (#1)

735 Standard Insurance. 926-1406Δ

- 735 Jacobson Robert E. 926-1406Δ
- 735 Jacobson Jim. 926-1406Δ

MAPLE INTERSECTS

- 815 Cray Merwin L. 926-7808Δ
- 817 Chambers Madee M Mrs. ... 926-6308Δ
- 821 Shibley Lyle D. 926-5447Δ
- 822 PEARCE JACK B. 926-1446Δ
- 839 SCHARPF WILLIAM F. 928-9383Δ
- 839 Scharpf John T. 928-9383Δ
- 840 Veal Clarence R. 926-1344Δ
- 840 Cummines Maun E

WALNUT INTERSECTS

- 905 Havne Don H. 926-2191Δ
- 905 Havne Donna. 926-2191Δ
- 906 Jackson Minnie Mrs. 928-8648Δ
- 906 Ball Amy Mrs. 928-8648Δ
- 906 Schmidt Edna. 928-8648Δ
- 910 Beckner Robert W. 926-2627Δ
- 925 BOUTH REV MORTON L. ... 926-1804Δ
- 934 Valley Real Estate. 926-2590Δ
- 934 Beicht Paul D. 926-2590Δ
- 940 McClain James H. 926-2574Δ
- 940 McClain James M. 926-2574Δ
- 945 Scott Robert E. 926-1965Δ

ELM INTERSECTS

- 1041 Hickerson Corbit D. 926-2244
- 1046 Albany General Hospital. 926-2244Δ
- 1046 Purnell, Wiley & Williams. ... 926-2244Δ
- 1055 Bradley Keith R. 926-7889Δ
- 1085 Future Insulating Co. 926-7766Δ

TTH AV EAST (1502)

- 118 Huehson Victor E. 926-1208Δ
- 119 Garage
- 120 No Information
- 132 BARRETT VINCE F. 928-8010Δ
- 138 Baylis Stanley. 926-1368Δ
- 208 No Information
- 210 Wagner M K Mrs. 928-8258Δ
- 215 Bayne Seth L. 926-3294Δ
- 220 Fuller Brush Co. 926-8252Δ
- 220 Nestell LeNora. 926-8252Δ
- 223 Kolousek Frank L. 926-3390Δ
- 225 Finley Dennis
- 231 No Information
- 238 Northern Thomas A. 928-7508Δ
- 319 Rubalcaba Ramon. 928-9472Δ
- 329 McPherran Marion L. 928-8373Δ
- 345 Bell Robert F. 928-9257Δ
- 513 Hornback Eugene F. 928-7657Δ
- 525 Stutheit William L. 926-1328Δ
- 525 Pelcher Leonard

LAFAYETTE INTERSECTS

PICK-UP & DELIVERY

HUB CLEANERS

CHUCK & ARVILLA HINEY

1305 PACIFIC BLVD. 926-1787

STATE SAVINGS & LOAN ASSN.

231 W. 2nd Av. Phone 926-4458

ROL-LAND TRAILER SALES

Between Freeway & Corvallis on Hwy. 34

PHONE 926-4243

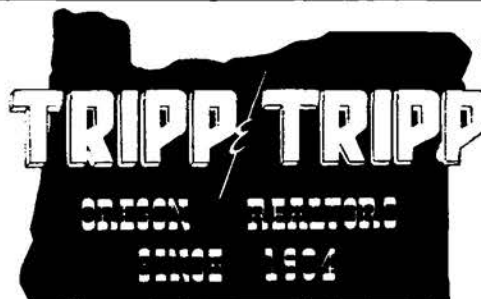

206 W. 1st Av.
926-1521

MEMBER
MULTIPLE
LISTING

7TH AV EAST (CONT.)
MADISON INTERSECTS
812 State Electrical Contractors 926-7769Δ
926 Phelps Leslie L@ 926-2957Δ
926 Phelps Lena@ 926-2062Δ
926 Phelps Llovd 926-2062Δ
926 Phelps Susan G. 926-2957Δ
926 Simon Mabel V Mrs. 926-4805Δ
935 Whiteis Oren R@ 926-4524Δ
950 Strader Robert W. 928-7356Δ
HILL INTERSECTS
1002 Fox Carl 926-2730Δ
1005 Pendlev Ted@ 926-7362Δ
1015 Planck James H. 926-5945Δ
1016 Bourn Arthur J@ 926-3793Δ
1027 Cooter Nova M@ 928-7200Δ

MAIN INTERSECTS
1104 Nippes Jeffrey
1115 Southwick G C@ 926-2742Δ
1116 Transue Bernice A Mrs@ 928-8335Δ
1116 Johnston Leola 928-8335Δ
1124 Leend Agnar M 926-3854Δ
1125 Poppert's Gun Shop 928-7185Δ
1125 Poppert Clarence@ 928-7185Δ
1135 Burt McKeith G. 928-7935Δ
1136 Devlin Roy@ 926-2504Δ

SHERMAN INTERSECTS
1200 No Information
1204 Gillette Martha J. 926-4173Δ
1222 Whitehead Bobbie L@ 926-5086Δ
1234 Lindlev Oscar F@ 926-3394Δ
1240 No Information

OAK INTERSECTS
1306 Horton Lester O@ 928-9356Δ
1316 No Information
1326 Hart Virgil D@ 926-3779Δ
1336 Kuske Leonard W@ 928-9487Δ

PINE INTERSECTS
1406 Wright Henry W. 926-5139Δ
1406 Weber Gladys. 926-5139Δ
1415 Carter John R@ 928-3592Δ
1415 Carter Diane. 928-3592Δ
1416 Long Wilmer A@ 926-3290Δ
1425 Carter Eva A Mrs@ 926-6750Δ

HARRISON INTERSECTS
1521 Moody Harry W@ 928-8558Δ
1521 McCauley Patricia E

CLEVELAND INTERSECTS
DENVER INTERSECTS
1706 Maier Henry. 926-2993Δ
1712 Davis Lola A Mrs. 926-2316Δ
1712 Davis Lillie L (#3)

GEARY INTERSECTS
CHICAGO INTERSECTS
1931 No Information
1935 Vacant

No # Albany Swimming Pool. 926-3283Δ

7TH AV WEST (1507)
118 Bassett Hallie H Mrs@ 928-9345Δ
118 Jones Robert
118 Melenese Robert
118 Mullet William
118 Plankard Clara Mrs
124 Lewelling Edna R Mrs@ 928-8484Δ
129 Moore John W@ 926-3169Δ
133 No Information
138 Green Acres Ceramics 928-7606
138 STEEN ARNOLD O@ 928-7606Δ
138 Steen Ada Mae. 928-7606Δ
ELLSWORTH INTERSECTS
206 Pittman Bobbie D
206 Holcomb Joan (#B)
210 Vacant
215 Dragoo Evelyn V@ 926-3512Δ
215 Dugan Paul
220 Olsen Dr Richard S. 926-7348Δ
230 MC CAFFERTY WALTER M 926-3022Δ
230 McCafferty Kavann. 926-3022Δ
230 McCafferty Lynn. 926-3022Δ

BROADALBIN INTERSECTS
310 ROHRBOUGH MAX H@ 928-7203Δ
310 Rohrbough Karen. 928-7203Δ
310 Rohrbough Keith. 928-7203Δ
310 Rohrbough Susan. 928-7203Δ
317 Whitaker Laurence L. 926-5130Δ
326 Chadwick Marv C@ 928-3836Δ

327 Graham Ronald E. 926-6669Δ
327 Graham Robert Leslie. 926-6669Δ
336 Cray Donald L@ 926-7044Δ
336 Carr Robert H (#2). 926-6461Δ
336 Barton Douglas (#2). 928-9594Δ
336 Plattner Harris (#2). 928-9594Δ

FERRY INTERSECTS
418 Budlong Larrie E@ 926-1480Δ
418 Budlong Donnie. 926-1480Δ
418 Budlong Jack. 926-1480Δ
418 Budlong Larry. 926-1480Δ
425 No Information
426 Cronise Ralph Mrs@ 928-8181Δ

WASHINGTON INTERSECTS
503 McIlroy Paul@ 928-8684Δ
522 Schmidt Norman A. 926-6400Δ
532 Boock John A (res)@ 928-9266Δ
537 First Church of Christ. 926-7979Δ
537 Christian Science Reading Rm 926-7979Δ
540 BRIDGWATER ALPHENA@ 928-8154Δ
540 Prichard Martha J@ 928-8154Δ

CALAPOOLA INTERSECTS
618 Barton Charlie A@ 928-9554Δ
618 Barton Cheryl. 928-9554Δ
629 Clark V H Mrs@ 926-3386Δ
630 Dunn Eileen V Mrs (#1)
630 Dunn Ethel C Mrs (#1)
630 Dunn Charles (#1)

630 Jones Joyce (#3). 926-5659Δ
633 Wade Dr Ralph M (res)@ 926-2421Δ
VINE INTERSECTS
705 Gilliam Charles A@ 928-8367Δ
715 Koos Fred C Jr@ 926-2637Δ
718 Albany Elementary Sch Dist 5... 926-5511
718 Albany Sch Dist Adma Bldg. 926-5511Δ
729 Farmer Eldon L@ 926-1906Δ
729 Farmer Monte L. 926-1906Δ

804 VanHeuvel John A@ 926-2974Δ
814 Haves Archie L@ 926-2122Δ
814 Smith Earl E. 926-2122Δ
821 Ludwir Myles G@ 928-3452Δ
825 Hurst Jeff. 926-8661Δ
825 Harader Salome K Mrs. 928-8661Δ
825 Hurst Anne. 928-8661Δ

826 No Information
837 Dooley Frank W@ 928-8470Δ
838 Winn Ray@ 926-5147Δ
911 No Information
915 No Information
916 Trulove Loel E@ 928-3421Δ
932 Brenhaug Oscar. 928-7103Δ
932 Johnson William. 926-8402Δ
935 Vacant
937 Brenneman Gladys H. 926-4640Δ
938 Lovely Carl O

ALBANY ST. & AV. GUIDE 355
939 Engel Paula G Mrs. 928-8602Δ
939 Haselton Richard
ELM INTERSECTS
1040 Thrifty Drug 926-1875
1040 Eusterman Dr Joseph H (ofc) 926-2235Δ
1040 Curtis Dr Ward (ofc). 926-4151Δ
1040 Mack Dr Edwin R (ofc). 926-3260Δ
1050 Albany Clinic Lab 928-8313Δ
1050 Bartell Dr D R (ofc). 928-3123Δ
1050 Rohl Dr George W (ofc). 928-2712Δ
1050 Bowen Dr William F (ofc). 926-1615Δ
1050 Boye Dr Donald E (ofc). 926-5501Δ
1050 Deming Dr Carl (ofc). 926-7706Δ
1050 Wade Dr R M (ofc). 928-8311Δ
1068 McDonald Iva (#1). 928-3698Δ
1073 Parking Lot
1078 Richter Ernest. 926-2802Δ
1085 Reimers Constn Co Inc 926-7766
1085 Reimers Building Supply 926-7766
1085 REIMERS JOHN F@ 926-7766Δ
1086 Swartzendruber Donald L@ 928-7230Δ
1088 Sparks Lloyd A@ 928-3686Δ
1088 Sparks Allox D. 928-3686Δ

UMATILLA INTERSECTS
1110 Chapman Richard B@ 928-7453Δ
1100 Knos Fred C Sr@ 926-2394Δ
TAKENA INTERSECTS
1220 Westbrook John 'Jack'@ 928-3726Δ
1220 Westbrook Sandra. 928-3726Δ
1230 Erickson Cornell@ 928-7728Δ
1230 Erickson Louise. 928-7728Δ
1230 Erickson Mark. 928-7728Δ
1240 Troclair Edward. 926-6148Δ
1260 Noble Judy
1280 Benson Lynn D. 926-4757Δ
1280 Benson David Wayne. 926-4757Δ
1305 Riverside Cemetery Assn
1308 Watson Godfrey@ 928-8267Δ
1344 Dixon Ronald L@ 926-5235Δ
1400 Hancock George T@ 928-3017Δ
1410 Peterson Norval Mrs@ 926-3718Δ
1420 Wimer Newton R@ 926-5775Δ
1430 Harman Ralph W@ 928-9814Δ

W 7th Av & Broadway:
Steen Bros Meat Co 926-4471

8TH AV EAST (1512)
1121 No Information
DAVIDSON INTERSECTS
2204 Williamson Robert E@ 926-2497Δ
2230 Simmons George E. 928-7485Δ
2230 Simmons Connie R. 928-7485Δ
CLAY INTERSECTS

G. L. & PEGGY BAUM
Owners
PHONE 928-7954
Groceries • Meats • Fresh Produce • Gasoline
ALBANY, OREGON
RT. 2, BOX 74

Sease Painters, Inc.
Phone 928-8249
LAL, DAVE & JACK
Owners
1410 Hop St., Albany, Ore.
COMMERCIAL • RESIDENTIAL • PAINTING & PAPER HANGING

PHONE 926-5881
RT. 1 BOX 471 TANGENT
Rolland's MOBILE HOMES
HWY. 34 BETWEEN
CORVALLIS & FREEWAY

LOOKING FOR SOMETHING?
Find it Fast
in the
CLASSIFIED SECTION

COUNTER TOPS
CERAMIC TILE
McClain Floor Covering
802 E. 2ND

CARPETING
LINOLEUM
926-5379

SHIRLEY'S OREGON RESTAURANT

Rt. 3 - Box 1093-B - On Hwy. 34 & Freeway

PHONE 926-9077

FAMILY DINING - COMPLETE DINNERS - STEAKS & SANDWICHES



Reliable Prescriptions

Sundays & Weekdays
8:30 A.M. - 9:00 P.M.

Located In Richey's Market

ERVIN'S DRUG STORE

THREE REGISTERED PHARMACISTS
PRESCRIPTIONS - GIFTS - GREETING CARDS
1805 Santiam Rd. Pacific Blvd. & Santiam Rd.

PHONE
926-6078

Albany, Oregon



TO BUY OR SELL

REAL ESTATE

See A Member Of
**Albany Multiple Listing
Service, Inc.**

See Real Estate in Classified Section

8TH AV EAST (CONT.)
2310 Barns Wilfred C..... 928-9680Δ
2320 Karstens Kenneth@..... 926-7078Δ
2410 Grice James A@..... 928-3000Δ
2410 Grice Kay..... 928-3000Δ
2430 Dhabolt Darold D
ERMINE INTERSECTS
2503 Treinen Nick H..... 926-4542Δ
2517 Christensen Ron..... 926-5297Δ

8TH AV WEST (1517)
LYON INTERSECTS
ELLSWORTH INTERSECTS
BROADALBIN INTERSECTS
310 Ewing Jan..... 926-2156Δ
310 Tollefson Marilyn J..... 926-2156Δ
330 Willard E Earl@..... 926-1228Δ
339 Forster Fred H@..... 928-8136Δ
FERRY INTERSECTS
406 Vacant
408 JOHNSTON WILLIAM B@... 926-4125Δ
408 Eckert Skp..... 926-4125Δ
410 No Information
417 Fisher Jennv W Mrs@..... 926-1653Δ
431 KYLE ELMER S@..... 928-9657Δ
436 Sissel William..... 926-2429Δ
438 MARTIN MARILYN..... 926-2630Δ

WASHINGTON INTERSECTS
620 FISCHER WALTER F..... 926-2459Δ
629 Orr Donald H@..... 928-8376Δ
638 Ohling Florence H Mrs..... 926-2375Δ
644 Miller Fred H..... 928-3534Δ
MAPLE INTERSECTS
816 Hoover Stella E@..... 928-9106Δ
816 Beaumont Leona..... 928-9106Δ
817 Melero Larrv..... 926-4354Δ
820 ROHRBOUGH LEE C@..... 926-3865Δ
820 Rohrbough Judith..... 926-3865Δ
822 Neuschwander L R@..... 928-9223Δ
825 Quinn Timothy W..... 926-1726Δ
WALNUT INTERSECTS
920 Scovell Vivien Mrs@..... 926-3182Δ
935 CHISHOLM JOSEPH M 'JOE'@ 926-3189Δ
936 Sorte Dr C B (ofc)..... 926-4511Δ
938 Bassinger Dr Larrv (ofc)..... 926-4201Δ

ELM INTERSECTS
1015 Thilzes Loretta F..... 926-6685Δ
1022 Province Rod M..... 926-1452Δ
1024 Bolles Insurance & Apprsl... 926-1452Δ
1024 Bolles Warren H@..... 926-1452Δ
1024 Bolles Jeanne..... 926-1452Δ
1026 Barnes Raymond O..... 926-7278Δ
1033 Kurre Eunice M Mrs@..... 926-2548Δ
1033 Warner Mildred E Mrs..... 926-2548Δ

1035 Holeman Irene M Mrs@..... 928-9234Δ
1037 Sanders Ernest H@..... 926-1268Δ
1047 Shurmon E T..... 926-4649Δ
1058 Baltimore Uarda G Mrs@... 928-9887Δ
1058 Bilveu Mamie Mrs..... 928-9887Δ
1059 Kendie George V@..... 928-9546Δ
1059 Parks Helen..... 928-9546Δ
1065 Layman M Mrs@..... 928-8188Δ
1070 Kenyon Brenford R@..... 926-1744Δ
1075 SCHWAB RALPH@..... 926-4250Δ
1075 Schwab David..... 926-4250Δ
1075 Schwab Thomas C..... 926-4250Δ
1082 Hall Donald@..... 928-9729Δ
1082 Hall Jan A..... 928-9729Δ
1083 Gibbons Jack R@..... 926-4797Δ
1083 Gibbons Julie..... 926-4797Δ
1086 Hood Bud F Jr@..... 926-7885Δ
1090 No Information
1091 Blodgett Margaret@..... 926-2928Δ
1093 No Information
1094 Dunlan Iva Mrs@..... 926-1408Δ
1094 Dunlan Anne V..... 926-1408Δ
1096 No Information
1097 Westbrook Edith M Mrs@... 928-9603Δ
1098 Reeser Walter M@..... 926-6185Δ
1099 Voss Florentine Mrs@..... 928-9362Δ
1099 DeLoache Anthony R

TAKENA INTERSECTS
1121 Willis Frank J@..... 926-4369Δ
1128 Shelton R Lee@..... 928-7069Δ
1128 Shelton Karen Lee..... 928-7069Δ
1140 McDonald John..... 926-6981Δ
LIBERTY INTERSECTS
1220 Prudential Ins Co of America 926-7272Δ
1220 Cox C James..... 926-7272Δ
1220 Cox Debby L..... 926-7272Δ
1220 Cox Larrv..... 926-7272Δ
1225 SMITH HERBERT B@..... 926-4374Δ
1225 Vandeventer Amy R Mrs... 926-4374Δ
1230 Plumlee James C@..... 926-5443Δ
1235 Harris Henry M@..... 926-5443Δ
1235 Harris Linda..... 926-3530Δ
1299 Horton John S (res)@..... 926-3530Δ
1299 Horton William..... 926-3530Δ
1300 Daniels Bob D@..... 928-8719Δ
1310 Cole Wendell W..... 926-8301Δ
1312 No Information
1317 Younce Ralph R..... 926-6674Δ
1325 Johnson Bettie C@..... 928-7267Δ
1325 Johnson Elizabeth A..... 928-7267Δ
1325 Johnson Jennie..... 928-7267Δ
1330 Thomson Mabel Mrs..... 928-8694Δ
1332 Wilkerson Ronald D..... 926-8227Δ
1345 Morris Robert D@..... 928-9476Δ
1405 HICKAM HOWARD R@..... 928-7281Δ

ALBANY ST. & AV. GUIDE 356
1405 Hickam David..... 928-7281Δ
1405 Hickam Kent..... 928-7281Δ
1410 Roush G M..... 926-3545Δ
1415 Dixon B E 'Dick'@..... 928-8133Δ
1420 Grood Wilbur R..... 926-1998Δ
1420 Grood Dale..... 926-1998Δ
1420 Grood Denise..... 926-1998Δ
1420 Grood Garv..... 926-1998Δ
1425 No Information
1430 RICHARDS ROBERT D.... 926-2996Δ
1436 Richards Pattv..... 926-2996Δ
1435 No Information
1445 Reynolds Joan@..... 926-3085Δ
1445 Reynolds Martin J..... 926-3085Δ
1445 Reynolds Pat..... 926-3085Δ
1492 Davison Dan J..... 926-5163Δ

9TH AV EAST (1522)
JACKSON INTERSECTS
503 No Information
513 No Information
519 No Information
572 No Information
705 O K Novelty Serv Shop & Whse
715 A-1 Vendinz..... 926-3061Δ
715 O K Novelty Serv..... 926-3061Δ
723 Dove Esther Mrs@..... 926-4634Δ
723 Dove Robert T..... 926-4634Δ
733 No Information
739 Broughton Clark A@..... 928-8463Δ
739 Broughton Jerv A@..... 928-8463Δ
MADISON INTERSECTS
915 Marcom Clifford
937 Teel Harry M Mrs@..... 928-8216Δ
937 Teel Roger C..... 928-8216Δ
940 Simpson Timber Co..... 926-6055Δ

HILL INTERSECTS
S Hill & E 9th Av:
Simson Timber Co..... 926-2228Δ
1005 Coleman Charles T
1017 Westby Robert D
1020 Church of God..... 926-3825Δ
1022 Johnson Alvin
1025 Shepard Harold L@..... 926-2523Δ
1026 Ramo Mildred@
1028 Kihistadius Danv J
1037 McGuire Harry M@..... 926-3069Δ
1037 McGuire Marshall E..... 926-3069Δ
1110 Estrada Gene E..... 928-9328Δ
1115 Talbert Harlin..... 928-3488Δ
1120 Baker James C..... 926-6655Δ
1125 Banks Rev Alan H@..... 926-5074Δ
1130 Linn Frank..... 926-1870Δ
1140 Parlee Wayne..... 926-8240Δ
1141 Schultz Herbert R@..... 928-9655Δ
1205 No Information
1206 Church of Christ..... 926-8261Δ
2202 Jackson & Prochnau Inc..... 926-3320Δ
2210 Rohrbough Dr Jack D (ofc)... 926-6613Δ
2216 US Soil Consvtn Serv..... 926-5811Δ
2220 Hazervt Dr Harold V (ofc)... 926-3689Δ

CLAY INTERSECTS
2310 METCALF LEO J@..... 926-5865Δ
2325 No Information
2410 Marr John T..... 926-1277Δ
2415 Wyman Walter H..... 926-5966Δ
2430 Railey H P@..... 926-6952Δ
2435 Ishmael Richard L..... 926-7194Δ
2510 STEINKE MELVIN W@..... 926-7081Δ
2510 Steinke David M..... 926-7081Δ
2515 Snoderly Roy A@..... 928-9048Δ
2705 Honkins Dennis
2709 No Information
2717 Jacobson Julian M@..... 928-3953Δ
2717 Jacobson David Allen..... 928-3953Δ
2718 Peterson Thomas A
2725 Atkinson Arthur C@
2726 Fickenscher Garl..... 926-7375Δ

9TH AV WEST (1527)
136 Kern Electric Co Inc..... 926-2272
315 Poujade Wilbur L
317 Lockard James W@..... 926-5137Δ
317 Lockard Lvnda D..... 926-5137Δ
321 Mikesell Oscar@..... 926-2495Δ

KEN SEAVY DISTRIBUTING COMPANY

P. O. BOX 621
ALBANY, OREGON

203 NORTH JEFFERSON

PHONE 926-6313



FREE ESTIMATES

MAIER ROOFING CO.

FREE INSPECTION



RT. 4 BOX 333X P.O. BOX 623

HILLCREST LANE

928-8253

Lee's BEAUTY HUT

"Latest in Distinguished Hair Fashions"

D. L. "Lee" HANSEN, Owner

122 S. ELLSWORTH

926-2323



"The Only Two-Legged Catt In The Insurance Business"

233 W. 2ND AVE.

PHONE 926-2046

- 9TH AV WEST (CONT.)
- 336 Central School..... 928-8245Δ
 - 426 Weatherford J K (res)@..... 926-1949Δ
 - 427 Stewart Naomi F@..... 926-7800Δ
 - 438 Burleson Dvrol J..... 926-6815Δ
 - 504 Loomis Ralph E..... 926-2196Δ
 - 512 Blodgett Howard A@..... 928-7697Δ
 - 528 Hermens William J@..... 928-3176Δ
 - 533 HAWTHORNE R ROGER@..... 926-7822Δ
 - 538 Millhollen William R@..... 926-2954Δ
 - 606 Bloom Kenneth F@..... 928-7525Δ
 - 620 Andersen Neva L Mrs@..... 926-6118Δ
 - 623 Jacobs Jim Serv Sta Mtce..... 928-3129Δ
 - 623 Jacobs Jim G..... 928-3129Δ
 - 623 Jacobs Candv..... 928-3129Δ
 - 623 Jacobs Rodney..... 928-3129Δ
 - 624 Moore Dr Richard W (res)@..... 928-3153Δ
 - 628 Strait Cecil F Sr@..... 926-4944Δ
 - 628 Strait Frank W..... 926-4944Δ
 - 629 Johnson Edward A@..... 926-3563Δ
 - 629 Weber Mary E Mrs@..... 928-8342Δ
 - 637 Merrill Lillian M Mrs@..... 928-9936Δ
 - 704 Corder James R..... 926-6777Δ
 - 707 No Information
 - 712 Yocum Ethel Bkpe & Tax Serv 926-1782Δ
 - 719 Borter Jeff M..... 926-1487Δ
 - 727 Stevens Melvin S..... 926-3744Δ
 - 734 Lavman Bert F@..... 926-5233Δ
 - 734 Lavman Malcolm..... 926-5233Δ
 - 734 Lavman Patrick M..... 926-5233Δ
 - MAPLE INTERSECTS
 - 816 Marquis John B@..... 926-1978Δ
 - 819 Stanton Theodore F..... 928-3414Δ
 - 819 Stanton Larry..... 928-3414Δ
 - 823 Krabl Maude M Mrs@..... 926-1357Δ
 - 826 No Information
 - 834 Schamp Gary L
 - WALNUT INTERSECTS
 - 904 Pattie Clarence R@..... 926-2382Δ
 - 910 Herrington Clarence@..... 926-2123Δ
 - 920 Reichel Peter@..... 926-3408Δ
 - 925 Carlson Dr A Eugene (ofc)... 926-2872Δ
 - 930 Pugh Ruby M@..... 926-8490Δ
 - 930 Duzan Larry G
 - ELM INTERSECTS
 - 1015 Davis Minnie (#1)..... 926-3250Δ
 - 1015 Kinsev Clare E Mrs (#1)@... 926-3250Δ
 - 1015 Caputo Candi (#2)..... 926-7904Δ
 - 1015 Newkirk Richard (#4)..... 926-7904Δ
 - 1015 Gibson Bev (#7)..... 926-5103Δ
 - 1015 Gibson Joyce (#7)..... 926-5103Δ
 - 1015 McNellis James (#B)
 - 1020 Chandler Edward B@..... 928-8392Δ
 - 1025 Shreve D M Clock Reprng... 928-8357Δ
 - 1025 Shreve Dorr M@..... 928-8357Δ
 - 1035 Peer Ina A Mrs..... 928-7365Δ
 - 1040 Halsev Danny
 - 1104 Vinson Jim C..... 926-3742Δ
 - 1104 Seber Jeffery J
 - 1109 Tornøve Ivan W@..... 928-3973Δ
 - 1111 Johnson Minnie B@..... 926-6718Δ
 - 1129 Kropp H J 'Monte'..... 928-8395Δ
 - 1129 Silk Graham T..... 928-8395Δ
 - 1130 Sass Claus A Jr@..... 926-6609Δ
 - 1134 Bell Florence F Mrs@..... 926-1401Δ
 - 1134 Bell Robert L..... 926-1401Δ
 - 1137 Shinn H A Mrs@..... 926-3657Δ
 - 1138 Horton Perry A@..... 928-3173Δ
 - 1138 Brown Mamie L Mrs..... 928-3173Δ
 - 1145 Tischhauser Mary
 - 1146 Blohn George T@..... 928-3165Δ
 - 1147 Donnelly Robert G@..... 926-3668Δ
 - 1147 Donnelly Colleen..... 926-3668Δ
 - 1147 O'Donnell Jayne Mrs..... 926-3668Δ
 - 1153 Price Berryman T@..... 926-2450Δ
 - 1156 Lange Edmund@..... 928-8669Δ
 - 1156 Lange Barbara..... 928-8669Δ
 - 1156 Lange David..... 928-8669Δ
 - 1167 Burkhardt Mildred Mrs..... 928-9553Δ
 - 1167 Burkhardt Virginia L@..... 928-9553Δ
 - 1168 Stevenson James L@..... 926-8462Δ
 - 1186 Branch Gerald F@..... 926-6596Δ
 - 1187 Eliassen H@..... 926-1454Δ
 - 1187 Eliassen John R..... 926-1454Δ
 - 1188 Hixson Alfred M@..... 926-2873Δ
 - TAKENA INTERSECTS
 - 1205 Klanotz Alma Mrs@..... 928-8659Δ
 - 1220 Bollman Dean H@..... 926-3360Δ

- 1233 White Ella@..... 926-7036Δ
- 1256 Erb Lena Mrs@..... 928-9264Δ
- 1259 Otto Dean H..... 926-4121Δ
- 1260 Staten James P..... 928-3617Δ
- LIBERTY INTERSECTS
- 1300 No Information
- 1303 Maxwell E W@..... 926-3204Δ
- 1306 Christiansen Otto W III.... 928-7958Δ
- 1312 Butts Evlvn Mrs@..... 928-7326Δ
- 1315 Mack Dr Edwin R (res).... 928-7326Δ
- 1320 Gibbs C Dalton@..... 928-9275Δ
- 1325 Glender George C@..... 928-9556Δ
- 1335 Coughlin Leo J@..... 926-6826Δ
- LAWN RIDGE INTERSECTS
- 1414 Worthen Dr Vernon L (res)@ 928-7601Δ
- 1417 Christensen Dennis R@..... 928-7073Δ
- 1425 Robins Elias H@..... 926-6160Δ
- 1430 Roberts Ralph L@..... 928-7629Δ
- 1435 Barnes William J..... 926-1725Δ
- *****

- 10TH AV EAST (1532)
- 102 Air Express Div-REA Express 928-9601Δ
 - HILL INTERSECTS
 - 1015 Nichols Zane C@..... 928-7607Δ
 - 1015 Nichols Beverly..... 928-7607Δ
 - 1020 Loran Norman K..... 926-5246Δ
 - 1020 Loran Floy V Mrs..... 926-5246Δ
 - 1020 Wvrick Sharon
 - 1025 Helms Ernest A@..... 928-8478Δ
 - 1035 Ebert Ronald L
 - 1036 Smith Ruby A@..... 928-7236Δ
 - 1038 Abel Betha L Mrs..... 926-5448Δ
 - 1038 Burford Estella E..... 926-5448Δ
 - MAIN INTERSECTS
 - 1110 No Information
 - 1120 No Information
 - 1130 Ross Robert A..... 926-4503Δ
 - 1135 No Information
 - 1140 Parsons Gary L..... 926-5739Δ
 - 1140 Phillios Elizabeth H Mrs... 928-7471Δ
 - 1145 Doty David J..... 926-6346Δ
 - 1155 No Information
 - 1160 No Information
 - 1165 Stewart Patricia..... 926-6392Δ
 - *****

- 10TH AV WEST (1537)
- W 10th & S Lyon Sts:
 - REA Express..... 928-9601Δ
 - 125 Eagles William@..... 926-2418Δ
 - ELLSWORTH INTERSECTS
 - 200 Pacific Mtr Trke Co..... 926-5536Δ
 - BROADALBIN INTERSECTS
 - PERRY INTERSECTS



206 W. 1st Av.
926-1521

MEMBER
MULTIPLE
LISTING

- ALBANY ST. & AV. GUIDE 357
- WASHINGTON INTERSECTS
- 520 Jav Robert D@..... 928-9495Δ
 - 520 Jav Michael..... 928-9495Δ
 - 520 Jav Robert D Jr..... 928-9495Δ
 - 525 Gray Lillian Mrs@..... 928-9547Δ
 - 530 Stapleton Lawrence H@..... 928-7127Δ
 - 540 Ekstrand Antoinette Mrs... 928-9615Δ
 - CALAPOOIA INTERSECTS
 - 610 RAWLINGS V M@..... 928-9616Δ
 - 615 Wealand Lula S..... 926-3700Δ
 - 623 Sheffield Robert E..... 926-3609Δ
 - 623 Patrick Ted J..... 926-3248Δ
 - 626 Goodwin John M@..... 926-4766Δ
 - 630 Corbit Anna@..... 926-7196Δ
 - 637 Harlud Leonard A..... 928-7145Δ
 - 637 Harlud Robert A..... 928-7145Δ
 - 640 Miller Verna M@..... 926-2335Δ
 - 640 Miller Robert..... 926-2335Δ
 - VINE INTERSECTS
 - 705 HUBERT HERBERT F 'HERB' 928-9443Δ
 - 706 No Information
 - 714 Leovev Miklos@..... 926-1920Δ
 - 714 Leovev Elizabeth M..... 926-1920Δ
 - 714 Leovev Johanna E..... 926-1920Δ
 - 717 Mayer John@..... 928-9309Δ
 - 717 Maver Jim M..... 928-9309Δ
 - 728 Gislser Gerald A@..... 928-7013Δ
 - 737 Wrightman Frank T@..... 926-1811Δ
 - 804 Johnston B B@..... 926-2834Δ
 - 812 Cox Maurice G@..... 928-9119Δ
 - 813 Suklis Sam
 - 822 Edick K K..... 926-1934Δ
 - 822 Worthley Harry C..... 926-1934Δ
 - 825 Jory Lewis H@..... 926-6269Δ
 - 825 Jory Roger H..... 926-6269Δ
 - 825 Jory Ronald L..... 926-6269Δ
 - 830 Metz Rov J@..... 926-3679Δ
 - 830 Metz Dennis..... 926-3679Δ
 - 830 Metz Faye..... 926-3679Δ
 - 837 Radford Maude C Mrs@..... 928-3559Δ
 - 842 Harrison Russell B@..... 928-7209Δ
 - 842 Green Lila E Mrs..... 928-7209Δ
 - 842 Harrison David G..... 928-7209Δ
 - WALNUT INTERSECTS
 - 900 Schroeder Dorothy M Mrs... 926-7324Δ
 - 908 No Information
 - 912 Vacant
 - 916 White Robert
 - 920 Johnson David N..... 926-6332Δ
 - 920 Armstrong Daniel W
 - 920 Dundas Daniel..... 926-3372Δ
 - 921 Smith S V@..... 926-7585Δ
 - 924 Parsons John B..... 926-8787Δ
 - 928 Newton John E..... 926-8787Δ

PHONE 926-2962 **WAVERLY GUEST HOME**

2853 E. Salem Av. Albany

209 W. 1st Downtown Albany
 PHONE 926-3881
 RT. 1 BOX 671 TANGENT
 Rolland's MOBILE HOMES
 HWY. 34 BETWEEN CORVALLIS & FREEWAY
 BEAUTY THROUGH THE YEARS
 BEAUTY SALON 928-3524
 1940 E. Pacific Blvd.
 TRUCK STOP CAFE
 JUDY & GARRY BLACK
 24 HOURS
 Albany

CITIZENS VALLEY BANK

"Your Friendly Home Owned Bank"

Member FDIC Phone 926-4221 "EIGHT BRANCHES SERVING THE MID-WILLAMETTE VALLEY" 3rd & Ellsworth Albany, Oregon

STODDARD CHEVROLET
Albany, Oregon
SALES - SERVICE
PHONE CALL 926-4236
OPEN EVENINGS

Tom & Jerry's Heating & Cooling, Inc.
2317 Waverly Dr.
Albany, Oregon
G.E. Authorized Sales & Service
PHONE 926-6258
HEATING - AIR CONDITIONING - COMMERCIAL - RESIDENTIAL

AASUM GOLDEN RULE FUNERAL SERVICE
FUNERAL HOME
805 South Ellsworth St. Phone 926-5541
Price is your choice
Service our obligation
Albany, Oregon

ALBANY MULTIPLE LISTING
TO BUY OR SELL
REAL ESTATE
See A Member Of
Albany Multiple Listing Service, Inc.
See Real Estate in Classified Section

- 10TH AV WEST (CONT.)
- 932 Steerow Richard G..... 926-6739Δ
 - 936 No Information
 - 939 No Information
 - 944 Huston Aenes Mrs..... 926-5494Δ
 - 944 Feayo Umre..... 926-6451Δ
 - 1006 No Information
 - 1023 Thomas John A..... 928-8474Δ
 - 1024 No Information
 - 1035 Benson Euchee..... 928-7368Δ
 - 1040 Wright Robert C@..... 926-3045Δ
 - 1041 Bontrazer Orval@..... 928-3620Δ
 - 1107 McConnell Maurice@..... 926-3058Δ
 - 1112 Hinrichs Gertrude E@..... 926-1456Δ
 - 1117 HUTCHINS KENNETH@..... 926-7596Δ
 - 1120 Douglas Fav E@..... 928-7596Δ
 - 1120 Shemwell Dorene E..... 926-2132Δ
 - 1138 Norrington Newell E J@..... 926-2366Δ
 - 1140 Whitman Janice C Mrs@..... 928-3462Δ
 - 1143 Brand Paul E@..... 928-3462Δ
 - 1143 Brand Paulette D..... 926-7006Δ
 - 1147 Shibley Rose M..... 926-3323Δ
 - 1151 DONART MABEL A@..... 926-3323Δ
 - 1154 Robinson Bryon W
 - 1154 Berzoren Alma
 - 1155 Smith Fred C@..... 928-3292Δ
 - 1156 Donahue Joseph M@..... 926-4728Δ
 - 1159 Grunberg Robert G..... 926-7554Δ
 - 1160 Vacant
 - 1175 Giles Melvin L@..... 926-3006Δ
 - 1186 No Information
 - 1188 Pierpoint Lina E Mrs@..... 926-2988Δ
 - 1213 No Information
 - 1215 Brvant Edward T@..... 926-3730Δ
 - 1215 Brvant Velma..... 926-3730Δ
 - 1230 Simmons Glenn G@..... 928-8320Δ
 - 1240 Laubner Nina P Mrs@..... 928-8460Δ
 - 1240 Blevins Lottie A Mrs..... 928-8460Δ
 - 1300 Block-Takena Park
 - 1303 Iakowske Darrell D@..... 926-6559Δ
 - 1313 Hawke Wayne R@..... 928-9502Δ
 - 1325 Glezen Dr John M (res)@..... 926-6024Δ
 - 1160 Peterson Norman

- 11TH AV EAST (1542)
- 345 Blue Bell Potato Chip Co... 926-2031Δ
 - 430 Union Sch Dist #8-J Garage.. 928-3276Δ
 - 1105 Hill Russell T@..... 928-8525Δ
 - 1110 Eastman Glenn C@..... 926-4963Δ
 - 1125 Erner Robert R..... 926-6306Δ
 - 1205 Buswell Sheila..... 928-9245Δ

11TH AV WEST - W OFF HWY 99E SOUTH

- 318 Boone Jack G Sr..... 926-7304Δ
- 318 Boone Jack G Jr..... 926-7304Δ
- 318 Boone Pamela P..... 926-7304Δ
- 320 Egan Robert R@..... 926-3427Δ
- FERRY INTERSECTS
- 405 Miller Stanley F..... 926-5907Δ
- 405 Michael Ray N..... 928-8168Δ
- 407 No Information
- 416 Bolton Bkprx-Tax Serv..... 928-9190Δ
- 416 Bolton Gordon D@..... 928-9190Δ
- 417 Benedictine Sisters..... 928-7474Δ
- 421 Catholic Teachers
- 422 McConneelee Rev Fred J..... 926-7668Δ
- 422 McConneelee Darvi F..... 926-7668Δ
- 425 Macv Fredrick A..... 926-2084Δ
- 425 Julien I F..... 926-2084Δ
- 438 Kiddie-Kare Day Nrsrv..... 926-5466Δ
- 438 HEWITT MARION I@..... 926-5466Δ
- 439 Cox Raymond F..... 926-7536Δ

- WASHINGTON INTERSECTS
- 505 Courhlan Darrett W
 - 516 Altermatt Amy Mrs@..... 926-3253Δ
 - 525 Wilve Vernon 'Bill'@..... 926-2331Δ
 - 526 Dickerson Dale L@..... 926-2533Δ
 - 535 Bakke Maurice E@..... 926-3139Δ
 - 535 Bakke Michael M..... 926-3139Δ

- CALAPOOLA INTERSECTS
- 616 Ridders James@..... 926-3492Δ
 - 631 Taucher Robert B@..... 928-8604Δ
 - 636 Hoflich Mox@..... 926-3339Δ
 - 640 Houehnton Clyde L@..... 928-9694Δ

- 641 Nollner C Pearl
- 651 Davis Emille G Mrs..... 926-1287Δ
- 661 No Information
- 705 Johnston Kenneth M@..... 926-4887Δ
- 708 Houser Roy S@..... 928-9265Δ
- 719 Blessing Granite Co..... 926-2650
- 719 HENDRICKS JIM@..... 926-3483Δ
- 719 Hendricks Jay..... 926-3483Δ
- 719 Hendricks Alice..... 926-3483Δ
- 740 Commons Ethel S Mrs@..... 928-7457Δ
- 804 Wagner Raymond L 'Bud'@..... 928-9367Δ
- 818 Alexander Dell R@..... 928-7133Δ
- 825 Smalley Donald D@..... 926-4772Δ
- 827 Imbler Hattie K
- 828 Hill Richard L..... 926-5168Δ
- 829 Davis Beuna
- 833 No Information

- 837 Laufman Sarah Steele Mrs@..... 928-3670Δ
- 901 Herberz E W..... 926-2831Δ
- 906 Thomas Piano Studio..... 928-7482Δ
- 906 Thomas Jane L Mrs..... 928-7482Δ
- 909 Galyan William E..... 928-8346Δ
- 913 Peer David L

- ALBANY ST. & AV. GUIDE 358
- 916 Hefflev Edith A Mrs..... 928-3257Δ
 - 917 Steepro Leslie O..... 926-3315Δ
 - 918 Vance Marv A Mrs..... 926-2556Δ
 - 921 Jansen Manor Apartments... 926-6512Δ
 - 925 Ellis Charles D..... 926-3485Δ
 - 926 Rowlee Jim@
 - 929 Marrs Richard R
 - 933 No Information
 - 937 No Information
 - 940 Hogz W V@..... 926-1664Δ
 - 945 Abraham Jessie G Mrs..... 928-8557Δ
 - 1010 Adams Dr Georre R (ofc)... 926-4921Δ
 - 1017 Benshough Gordon L..... 926-7398Δ
 - 1026 Lee Ralph B..... 926-2182Δ
 - 1026 Lee Christine Jo..... 926-2182Δ
 - 1037 Turner Harrv O@..... 928-7131Δ
 - 1039 Hutchens William
 - 1046 HUMPHREY CECIL E@..... 926-2949Δ
 - 1046 Humphrey Loren I..... 926-2949Δ
 - 1102 Fletcher Doris M Mrs@..... 928-8190Δ
 - 1110 Odden Duane B@..... 926-4689Δ
 - 1116 Rowlee Howard C@..... 928-3295Δ
 - 1122 FORTIER ALBERT 'BUD'@..... 928-7721Δ
 - 1122 Fortier Greg..... 928-7721Δ
 - 1125 Broaddus Wayne L@..... 926-2589Δ
 - 1125 Broaddus May@..... 926-2589Δ
 - 1137 Information Refused
 - 1141 Buchert Curtis L..... 926-5922Δ
 - 1158 Lilia Wilmer@..... 926-4933Δ
 - 1166 Grove Michael L..... 926-2750Δ
 - 1167 McClain Robert S@..... 926-3572Δ
 - 1175 Renn Harrell@
 - 1178 Foster John C..... 926-3623Δ
 - 1178 Elliott William A..... 926-6105Δ
 - 1183 McConnell Jack R..... 926-4646Δ
 - 1188 Winston Dovie R@..... 926-7985Δ
 - 1208 Bassinger Lawrence@..... 926-2193Δ
 - 1210 Idler Charles R..... 926-8270Δ
 - 1215 Under Construction
 - 1220 No Information
 - 1225 Webster Eugene
 - 1230 Stauffer Joseph D Jr@..... 926-3010Δ
 - 1235 Stephenson Jack R@..... 926-4706Δ
 - 1240 Long Merle A (res)@..... 928-8546Δ
 - 1240 Long David..... 928-8546Δ
 - 1240 Long Margaret..... 928-8546Δ

12TH AV EAST - WEST OFF S HILL (1552)

- THURSTON INTERSECTS
- 730 Vacant
 - 734 Guzman Pete@..... 926-5367Δ
 - 739 Aceredo C Marzalena@..... 926-2594Δ
 - 739 Guzman Elena Mrs@..... 926-2594Δ
 - 739 Guzman Manuel..... 926-2594Δ
 - 740 Hampton Don..... 926-4343Δ
 - 750 Clark Larry W..... 926-5398Δ

- LA FAYETTE INTERSECTS
- 805 Vacant
 - MADISON INTERSECTS
 - 905 Grant Richard A@..... 928-9418Δ
 - 905 Matlock Flora..... 928-9418Δ
 - 910 Greelev Howard R@..... 926-1318Δ

12TH AV WEST - W OFF HWY 99E SOUTH (1557)

- 309 No Information
- 321 No Information
- 327 Mevis James R@..... 926-8548Δ

- FERRY INTERSECTS
- 414 CATT DONALD R@..... 926-3540Δ
 - 414 Catt Jac..... 926-3540Δ
 - 425 VOLSTEDT PHYLLIS..... 926-5640Δ
 - 427 Pitzer Marvin R..... 928-8443Δ
 - 427 Shurmon Sylvia..... 928-8443Δ

- WASHINGTON INTERSECTS
- 516 Hyre Carol
 - 525 Marcotte Lawrence F@..... 926-4366Δ
 - 525 Marcotte Sharon..... 926-4366Δ
 - CALAPOOLA INTERSECTS
 - 625 Eakin Wallace C@..... 928-9387Δ
 - 626 Nees Clifford O@..... 928-3476Δ
 - 640 Halliwell Garv G..... 926-7288Δ
 - 705 ROTH DAN B@..... 926-3082Δ
 - 710 Edwards Vivian M Mrs@..... 926-1967Δ

SEE YOU AT PEARL'S
DIXIE TAVERN
FOOT LONG HOT DOGS
WINE-COCKTAILS SHUFFLE BOARD
POOL-COLD BEER
PHONE 926-9100
TANGENT, OREGON

PIONEER NATIONAL TITLE INSURANCE CO.
928-3301 Albany 304 S. Broadalbin W. 3rd Ave. & S. Broadalbin

DITCH DIGGING & LEVELING
GRADING WITH SMALL CAT
CESSPOOLS & BASEMENTS PUMPED

Serving Linn County Since 1946
RAY'S SEPTIC TANK SERVICE

SEPTIC TANK SPECIALISTS

Commercial * Industrial * Residential
CONSTRUCTION... MODIFICATION... SEWERS INSTALLED



DRAIN LINES INSTALLED
ALL INSTALLATIONS APPROVED BY THE BOARD OF HEALTH
 For Free Estimates Call Rt. #3, Box 893 Albany, Ore.
928-8331 County Farm Road

12TH AV WEST (CONT.)

- 821 Derrah Rav F@..... 926-3083Δ
- 821 Derrah Frank F..... 926-3083Δ
- 823 Jacob Reed B@..... 926-1343Δ
- 840 No Information
- WALNUT INTERSECTS**
- 900 Cooksey Robert L..... 926-7292Δ
- 921 Sheava Donald E..... 926-7264Δ
- 926 Rodgers Mary B..... 928-8368Δ
- 927 Information Refused
- ELM INTERSECTS**
- 1005 Nathe Walter J@..... 928-9591Δ
- 1005 Nathe Cecilia A..... 928-9591Δ
- 1006 Holloway Harold J@.....
- 1016 Hinrichs Darrell@..... 926-6259Δ
- 1025 Vacant
- 1026 Vacant
- 1027 Venable Grace Mrs@..... 928-3510Δ
- 1032 Fischer Marzery S Mrs... 926-6320Δ
- 1038 Nelson Orville@..... 926-4024Δ
- 1038 Simon Ralph E.....
- 1039 Greenfield Ralph@..... 926-6907Δ
- WILLETTA INTERSECTS**
- 1115 Sufficeol Donald W@..... 926-6180Δ
- 1120 Open Bible Standard Church
- 1125 Fagan David L.....
- 1130 Estes Rev Raymond M@... 926-2778Δ
- 1134 Landen Timothy B.....
- 1136 Bassineer O E@..... 926-2507Δ
- 1136 Bassineer Ralph..... 926-2507Δ
- 1138 Kline B A@..... 926-6912Δ
- 1140 Crockett James F@..... 928-9519Δ
- 1140 Crockett James G..... 928-9519Δ
- 1140 Crockett Perry E..... 928-9519Δ
- 1141 Metz Willard@..... 926-5724Δ
- 1143 Schueller William J..... 926-8784Δ
- 1145 Morris Elizabeth Mrs@... 928-8623Δ
- 1146 Lennard Ina L Mrs@..... 928-8672Δ
- 1148 Baxter Ferne M@..... 926-4136Δ
- 1150 Crow Kenneth W@.....
- 1151 Morss Virell W@..... 926-3196Δ
- 1152 Stauffer Elizabeth Mrs@... 926-3327Δ
- 1152 Stauffer Gary L..... 926-3327Δ
- 1153 Salzman L J Mrs@..... 926-1901Δ
- 1156 Richardson A Douglas..... 926-5305Δ
- 1160 Thurber Elton E@..... 926-7222Δ
- 1160 Thurber Allen W..... 926-7222Δ
- TAKENA INTERSECTS**
- 1235 Hale Ina M Mrs..... 928-8787Δ
- 1237 Coe's Cedar Prods..... 926-4694Δ
- 1237 Leavenwood C I@..... 926-4694Δ
- 1420 Youne Jerry C@..... 926-4167Δ
- 1430 Vacant
- 1500 Yutzie Glenn L@..... 926-7274Δ
- 1505 Casey Rex @..... 926-3694Δ
- 1510 Hicks Odell D@..... 928-8792Δ
- 1520 No Information
- 1535 Bradley Robert O (res)@... 928-1483Δ
- 1640 Packard Leslie E@..... 928-7788Δ
- BROADWAY INTERSECTS**
- 1710 Cardwell Robert L..... 926-5050Δ
- 1720 Crites Mabel Mrs..... 928-8435Δ
- 1730 No Information
- 1739 Hood Roland T@.....
- 1740 Shinn Larry G..... 928-8431Δ
- 1812 Poole H Gordon@..... 926-4868Δ
- 1812 Robinson Wilda@..... 926-4868Δ
- 1830 Maintenance Service Co... 926-4377Δ
- 1830 DORN JAMES R@..... 926-4377Δ

13TH AV EAST - W OFF S HILL (1567)

- 224 Lemons Millwork Inc..... 926-1463
- 413 No Information (#1)
- 510 McGarry Victor T@..... 926-5188Δ
- 515 Remington Rod L@..... 926-3915Δ
- 525 Dittmer Henry W@..... 926-1306Δ
- 525 Dittmer Ronald H..... 926-1306Δ
- 530 Torgeson Montie@..... 926-3578Δ
- 605 Simmons Tessie M@..... 928-8365Δ
- 610 United Steel Workers #6163.. 926-6789Δ
- 610 United Steel Wkrs Local #7150 926-6155Δ
- 620 Groat Donald R..... 928-7444Δ
- THURSTON INTERSECTS**
- 719 No Information (#221)
- 720 Dolan Roy@..... 926-2818Δ
- 725 January Ronald E@..... 926-6522Δ
- 755 Winn Lois@..... 928-8194Δ

- 755 Groves Edward..... 928-8194Δ
- 755 Groves Pearl..... 928-8194Δ
- 765 Hanslovan Robert L@..... 928-9613Δ
- LAFAYETTE INTERSECTS**
- 803 No Information
- 810 Hopkins Harold R@..... 928-7352Δ
- MADISON INTERSECTS**
- 925 Boone John@..... 926-6530Δ
- 935 Grill Rav@..... 926-3251Δ
- 3115 Hough Marshall W@..... 926-2965Δ
- 3115 Hough Arthur H@..... 926-2965Δ
- 3120 Hoatson C Lyle@..... 928-9114Δ
- 3120 Hoatson Cindy..... 928-9114Δ
- 3120 Hoatson Timothy L..... 928-9114Δ
- 3125 Hunt Roy W@..... 926-4347Δ
- 3130 Shackelford Dr William E (res)@ 928-7626Δ
- 3135 Gandler Leonard M@..... 928-3696Δ
- 3135 Abendechein George Richard.. 928-3696Δ
- 3140 Guzzenbickler L E@..... 928-9453Δ
- 3145 Nelson Sylvan K@..... 928-3529Δ
- 3150 Williams Raymond C@..... 926-2728Δ
- 3155 Roner Paul@..... 926-5694Δ
- 3160 Heath Kenneth D@..... 928-7770Δ
- 3165 Vacant
- 3170 No Information
- 3175 Preston James E@..... 926-2697Δ
- 3205 Goin Donald M@..... 926-6326Δ
- 3210 Parrott Stephen K@..... 926-6849Δ
- 3215 RICHARDS ROLAND W@... 926-1983Δ
- 3215 RICHARDS David..... 926-1983Δ
- 3220 Kuvaas Dennis M..... 926-6705Δ
- 3225 Luster James A@..... 928-7543Δ
- 3235 Kirkpatrick Edward J@... 928-8522Δ
- 3240 Banks Russell K@..... 928-7637Δ
- 3240 Dexter Debra J..... 928-7637Δ
- 3245 Willison Douglas @..... 926-5609Δ
- 3250 Vacant
- ALBANY ROAD INTERSECTS**
- *****
- 13TH NORTHEAST - E OFF SPRING HILL RD TO SHERMAN ST (NORTH ALBANY) (1567)**
- 109 Lanlev W W@..... 926-2320Δ
- 109 Lanlev Marv Ann..... 926-2320Δ
- 514 Kumoula Evor D..... 926-6432Δ
- 519 Tobeve Havden..... 926-5904Δ
- 606 Nielsen John@..... 928-9282Δ
- 619 Schlup Hilton T..... 926-8230Δ
- 627 Buckley George..... 926-2304Δ
- 904 Bover Joseph A@..... 926-1954Δ
- 905 Eason William..... 926-1495Δ
- 912 McLain Luther..... 926-7559Δ
- 912 Banks Helen..... 926-7559Δ
- 913 Gillson Ronald M@..... 926-3917Δ

206 W. 1st Av.
 926-1521



MEMBER
 MULTIPLE
 LISTING

- ALBANY ST. & AV. GUIDE 359**
- 1010 Fogarty Mary F Mrs@.... 928-9433Δ
 - 1010 Jarbel Jack.....
 - 1011 Shanks J Eldon@..... 928-7547Δ
 - 1018 Swink E Marshall@..... 926-1768Δ
 - 1019 DeBoie John G..... 926-7266Δ
 - 1106 Schellenberg Allen H@... 928-3733Δ
 - 1107 Lattin Harry E@..... 928-7594Δ
 - 1114 Knowles Robert L@..... 928-9721Δ
 - 1122 Koon Jerry F@..... 926-3431Δ
 - 1210 Coosev Max E@..... 928-8256Δ
 - 1211 Hale William N@..... 926-4660Δ
 - 1219 No Information

13TH AV WEST - W OFF ELM ST (1572)

- 1020 Rambousek Joe A@..... 926-2302Δ
- 1020 Rambousek James..... 926-2302Δ
- 1030 Jones Ronald C..... 928-3615Δ
- 1035 Rea Wilbur G@..... 928-3163Δ
- 1040 Cade Bertha E@..... 928-7575Δ
- 1040 Arnold Lvnv B..... 928-7575Δ
- 1045 No Information
- 1049 Noss Dorsey L@..... 926-1832Δ
- 1050 Noss Everett..... 926-3529Δ
- 1050 Noss Larry..... 926-3529Δ
- 1055 Carter John L@..... 926-1373Δ
- 1060 Worlev Sara Ella Mrs..... 926-1839Δ
- 1065 No Information
- 1069 Kean George K@..... 928-7658Δ
- 1070 Christensen Harold E@... 928-8945Δ
- 1073 Church R Wavne@..... 926-5902Δ
- 1075 No Information
- 1077 Keller Henry R@..... 926-3226Δ
- 1077 Keller Susan..... 926-3226Δ
- 1080 Edwards O E 'Buck'@..... 926-3185Δ
- 1081 Parsons Harold J@..... 926-1626Δ
- 1085 Roberts Larry L@..... 928-8651Δ
- 1089 Owen Ronald B..... 926-4737Δ

UMATILLA INTERSECTS

- 1090 Becker Florence Mrs@..... 928-7381Δ
- 1094 Raymond David M@..... 928-7598Δ
- 1098 Sheppard Edward W@... 926-2314Δ

TAKENA INTERSECTS

- 1425 Thornton Neal Co..... 928-3240Δ
- 1425 Takena Kindergarten Schi..... 928-3240Δ
- 1425 THORNTON VERNON@... 928-3042Δ
- 1425 Thornton Darrell..... 928-3042Δ
- 1503 Vacant
- 1505 Sheffield William K..... 926-6740Δ
- 1513 Kujawa Lawrence..... 926-4609Δ
- 1515 Thomson Shirley M..... 926-5930Δ
- 1525 Carter Brian..... 926-1274Δ
- 1640 Halvorsen Fred H@..... 926-4630Δ
- 1640 Halvorsen David..... 926-4630Δ

BERNIECE STEEN "Classes In Ceramics"
JODY MOLDS
GREEN ACRES CERAMICS
 138 W. 7th
 928-7606
 ALBANY

Her Majesty's BEAUTY SALON
 556 Spring Hill Rd.
 926-5281
 Albany
 "Across The Bridge In The Town & Country Shopping Center"

Rolland's MOBILE HOMES
 PHONE 926-5881
 RT. 1 BOX 471 - TANGENT
 HWY. 34 BETWEEN CORVALLIS & FREEWAY

"Complete Line Of Truck & Trailer Rentals"
COPENHAVER'S UNION SERVICE
 902 E. PACIFIC 926-9000 ALBANY

THE FINEST IN MEXICAN DINING
PEPE'S PLACE
 804 CHICAGO ST. PACIFIC BLVD. & SANTIAM HWY. 926-4676
 MUSIC NIGHTLY

HOLIDAY MOBILE HOME SALES

We Buy Used Mobile Homes — Extremely Low Prices
 Hwy. 34—4 Miles East Of Corvallis
 Rt. 3, Box 787B, Albany, Ore.

Phone 926-5561



INDUSTRIAL WELDING SUPPLY, INC.

INDUSTRIAL & MEDICAL GASES — WELDING EQUIPMENT TOOLS — RENTAL & REPAIRS

Albany, Oregon

3415 S. Pacific Blvd.

PHONE 926-8686



SPORTSWEAR

2220 E. Pacific Blvd.
 ALBANY

OPEN 9-9 EVERYDAY



SHOES



926-6067



TO BUY OR SELL

REAL ESTATE

See A Member Of
**Albany Multiple Listing
 Service, Inc.**

See Real Estate in Classified Section

13TH AV WEST (CONT.)

- 1640 Halvorsen Douglas..... 926-4630A
 - 1645 Curry Homer..... 926-3639A
 - 1650 Herbrandson David..... 928-8791A
 - 1655 No Information
- LINCOLN INTERSECTS
- 1725 Pratt Fern Mrs@..... 928-8183A
 - 1725 Packard Harlen@..... 928-8183A
 - 1725 Packard Julian@..... 928-8183A
 - 1740 DeLetts Harold W@..... 928-7393A
- GALE INTERSECTS
- 1817 McConnell Robert C@..... 928-8350A
 - 1839 Kaufman James R@..... 928-8350A
 - 1840 Belknap Dean V@..... 928-8477A

14TH AV EAST - E OFF HOWARD DR (1577)

- 145 Winterstein Theodore G@.. 928-7668A
 - 155 Gilson A J@..... 926-1796A
 - 200 Parker Richard C..... 926-6542A
 - 202 Harris Edwin D..... 928-3639A
 - 204 Alley Robert J..... 926-8733A
 - 205 Dunn Bob L
 - 206 Roberts John C..... 926-7502A
 - 208 Sheler Jim
 - 210 Toon Truman R
 - 215 Moore Norman..... 926-1257A
 - 215 Moore Edward..... 926-1257A
 - 220 Zink Ron J..... 926-6748A
 - 225 Boone Junior L@..... 928-9465A
 - 235 Gustafson John A@..... 926-3482A
 - 235 Williams Naomi F..... 926-3482A
 - 240 Webb Heidi..... 926-3304A
 - 245 No Information
 - 300 Thompson Tom D@..... 926-2107A
 - 305 Knight Walter T@..... 926-3330A
 - 310 Adams Gary A@..... 926-6641A
 - 315 Spencer George W@..... 928-8391A
 - 320 THEELER DONALD L@..... 926-8244A
 - 325 Venable George C@..... 928-8576A
 - 330 Kay Clyde F@
 - 335 Davis Carroll J@..... 926-1856A
 - 340 Amacher Henry..... 926-5718A
 - 345 Papenhausen Lois..... 926-7250A
 - 355 Benway William L..... 926-5669A
 - 355 Paro Ena J..... 926-5669A
 - 360 Weaver Perry C@
 - 365 Ryan Jack..... 926-1988A
 - 375 Bradley Earl J@
 - 400 Wattenbarger Claude@
 - 405 Kroth Robert@
 - 425 DeVanev Emma Mrs..... 928-3707A
- JACKSON INTERSECTS
- 504 Yother George A@..... 926-8447A
 - 515 No Information

- 533 Vacant
 - 535 Stephens William
- JEFFERSON INTERSECTS
- 610 A's Mrs Draperv Shop..... 928-7578A
 - 610 Arlandson Katherine A Mrs@ 928-7578A
 - 612 Colbert Dorace W..... 926-5054A
 - 621 Clemans Robert H@..... 926-1246A
 - 631 No Information
 - 720 No Information
 - 730 Vacant
 - 805 Hansen A Harry@..... 926-2463A
 - 1016 Vacant
 - 1025 George Joan D..... 926-4964A
 - 1035 Stutzman Gordon C@..... 928-8070A
 - 1045 Tillev Larry@..... 926-2128A
 - 1055 Sullivan Rev David J@..... 928-8655A
 - 1065 Cox Robert E@..... 928-7622A
 - 1106 Gleason Kenneth..... 928-3594A
 - 1120 Eckstein L
 - 1125 Vorderstrasse Dennis G@.. 926-2737A
 - 1130 Cornett John A@..... 928-8379A
 - 3105 Ungrodt Raloh H@..... 926-3673A
 - 3110 Wilcox David R..... 926-1792A
 - 3110 Scott Arthur L..... 926-7073A
 - 3115 Dority Gerald R@..... 926-7090A
 - 3120 Conway Kenneth C@..... 928-8611A
 - 3125 West Darle S@..... 928-8611A
 - 3125 West Linnard T..... 928-8611A
 - 3130 Warren Donald R@..... 926-1361A
 - 3140 Faulkner Bonita B Mrs@.. 928-9137A
 - 3140 Faulkner Marsha..... 928-9137A
 - 3140 Osborne Helen Mrs..... 928-9137A
 - 3145 Weber Frank V..... 926-1667A
 - 3150 Erb Lester W@..... 928-9415A
 - 3155 Skages Kathleen..... 926-6357A
 - 3160 Knight Ron Plumbing..... 928-7279A
 - 3160 Knight Ronald W@..... 928-7279A
 - 3165 Blazier Lynden I@..... 928-9493A
 - 3165 Blazier Allan R..... 928-9493A
 - 3175 Pace Sylvester E@..... 926-8296A
 - 3185 Elzer Gerald W@..... 928-8380A
 - 3205 Wold Richard A@..... 926-4783A
 - 3215 Wyatt Donald W..... 926-8098A
 - 3225 Ditzler Kenneth R@..... 926-7862A
 - 3235 Deems Dr T R (res)@..... 926-3748A
 - 3235 Roberts Lonnie A..... 926-3748A
 - 3235 Roberts Loren G..... 926-3748A

14TH NORTHEAST - E OFF NE SHERMAN ST (NORTH ALBANY) (1582)

- 1212 ANDERSON THEO TED@... 926-3344A
- 1213 Swanson Bernard J@..... 926-2889A

- ALBANY ST. & AV. GUIDE
- 14TH AV WEST - W OFF VINE ST 360 (1587)
- 222 KROM THOMAS A..... 926-6188A
 - 222 Krom Marv..... 926-6188A
 - 248 Vacant
 - 256 Bolstad Kenneth D..... 926-6575A
 - 530 No Information
 - 532 Hickerson James P..... 928-7684A
 - 536 No Information
 - 620 Weber Robert..... 926-7367A
 - 625 Huffman Helen L Mrs@... 928-8152A
 - 635 Axling James L..... 926-2567A
- VINE INTERSECTS
- 700 Bralthwalte Jerry L
 - 705 ESHBAUGH BOB A..... 926-7075A
 - 730 Spureon Edwin L..... 928-7686A
- MAPLE INTERSECTS
- 814 Warner Roger H@..... 926-6337A
 - 815 No Information
 - 870 Cass Lewis M@..... 926-3359A
- WALNUT INTERSECTS
- 905 Burt Sidney M@..... 928-3135A
 - 905 Burt David..... 928-3135A
 - 910 Bartells Ernie@..... 926-2496A
- ELM INTERSECTS
- 1000 Brinkmeyer Robert A@.... 926-5759A
 - 1010 No Information
 - 1015 Farrler Garv K..... 926-5680A
 - 1019 Samek Arnes L@..... 928-9653A
 - 1019 Samek Larry..... 928-9653A
 - 1020 Leavitt Lvdia M Mrs@..... 928-9812A
 - 1020 Leavitt Lowell H..... 928-9812A
 - 1029 Brash Donald W@..... 926-3346A
 - 1029 Brash Michael..... 926-3346A
 - 1030 Cox Jack D..... 926-7307A
 - 1039 Petersen Harry S@..... 928-7355A
 - 1039 Petersen Larry..... 928-7355A
 - 1040 Martin Erna@..... 926-4078A
 - 1040 White Veva..... 926-4078A
 - 1049 Frev Richard W..... 926-7618A
 - 1050 Betty's Beauty Shop..... 926-1292A
 - 1050 Krehbiel Elizabeth Mrs@... 926-1292A
 - 1059 Morgan Arthur D@..... 926-4063A
 - 1060 Gorrell Hazel L V@..... 926-5346A
 - 1069 LANG JOHN P@..... 928-3415A
 - 1069 Lang Joe..... 928-3415A
 - 1069 Lang Michael..... 928-3415A
 - 1070 Palmer Eva W..... 928-9576A
 - 1079 Schuh Albert G@..... 926-4688A
 - 1080 Cunningham Gary W..... 926-7265A
 - 1089 Smith Neil..... 926-3033A
 - 1090 Polenskv Frank@..... 926-1458A
 - 1094 Abshire Robert A@..... 926-2315A
 - 1094 Darling Martha M..... 928-8158A
 - 1095 Kvbuzr Ernest@..... 926-1458A
 - 1098 Kelly Richard M@..... 928-9419A
 - 1099 Cook Jack M
- TAKENA INTERSECTS
- 1221 Girl Scout Cabin
 - 1231 Stanfield Kenneth M@..... 926-3498A
 - 1232 New Mattie C Mrs@..... 928-3578A
 - 1233 Smith Millard@..... 926-2645A
 - 1235 Whittle Albert@..... 926-2755A
 - 1240 Byers E R@..... 928-7796A
 - 1305 Johnston Harriet J@..... 926-2983A
 - 1310 Swanson James L@..... 928-3538A
 - 1320 Mabley Arthur R@..... 928-7215A
 - 1330 Roe Joe E..... 926-6209A
 - 1335 Gentriv C Sterling@..... 928-8227A
 - 1340 No Information
 - 1348 Hulburt Willard F@..... 926-3279A
 - 1348 Hulburt Frank..... 926-3279A
 - 1360 Durfee R E@..... 926-8464A
 - 1375 Pelletier Felia@..... 928-7109A
 - 1377 Gowey Claud E@..... 926-1775A
 - 1379 Brady Tom..... 926-7544A
 - 1379 Chevraux Rav..... 926-7544A
- LAWNDRIDGE INTERSECTS
- 1645 Strange Darrell E..... 926-2432A
 - 1655 Coffin William R@..... 926-3697A
 - 1655 Coffin Kenneth..... 926-3697A
- LINCOLN INTERSECTS
- 1734 James Karen
 - 1736 Holcomb Bettv J Mrs@... 928-7323A
 - 1738 Pieschl Monte Mrs@..... 928-8326A
- GALE INTERSECTS
- 1810 Bewley Loyd H..... 926-3538A
 - 1820 Denham Rex E@..... 926-8336A

CARTER'S FOOD & CECIL'S MEAT MARKET

GROCERIES • MEATS
 FRESH PRODUCE

COLD BEVERAGES • FILM

1005 West Queen Ave.

Albany, Oregon PHONE 928-9326



Pacific Power & Light Co.

236 S. Lyon Street Albany, Oregon Phone 928-3311

Go **ALL - ELECTRIC** The Modern Way to Better Living



PHONE
926-7013

WILLAMETTE REALTY, INC.

BRANCH OFFICES NEWPORT and EUGENE

850 BURKHART
ALBANY

14TH AV WEST (CONT.)
1839 Shreve G E@..... 928-9188Δ
1839 Shreve James..... 928-9188Δ
1840 Bradley Lewis W@..... 926-5174Δ

15TH AV EAST - E FROM HOWARD DR (1592)
205 Vacant
211 Livineston Darwin D..... 928-3500Δ
230 Palmer Theron@..... 926-6358Δ
300 McKenzie Gregory A@..... 928-3503Δ
305 Harris William E..... 926-6323Δ
310 Hatley Royce G..... 926-8256Δ
315 No Information
319 Soraeue Forrest@..... 926-5249Δ
320 Olson Ida A Mrs@..... 926-1970Δ
330 Harris William E..... 926-6649Δ
335 Farrer Helen@..... 928-7229Δ
340 Ewton Gerald D@..... 928-8444Δ
340 Ewton Donald R..... 928-8444Δ
340 Ewton Shirley D..... 928-8444Δ
345 Williams William W@..... 926 6304Δ
353 No Information
360 No Information
401 Howard Ross B..... 926-4095Δ
MARIAN INTERSECTS
625 ADAIR CARL R@..... 926-5365Δ
725 Jacob Charles F@..... 926-1493Δ
730 No Information
1535 No Information
3100 Wiprud Dr Clarence W (res)@ 926-2832Δ
3105 Brooks R G@..... 928-3170Δ
3110 Craft Donald@..... 928-8193Δ
3115 Williams Morry@..... 926-3928Δ
3120 Vehrs Robert H@..... 928-9384Δ
3120 Vehrs Larry A..... 928-9384Δ
3125 BRYAN CLIFFORD P@..... 928-8577Δ
3125 Bryvan Garv..... 928-8577Δ
3130 Jones Darrell S..... 926-3546Δ
3135 Thompson Roy..... 928-3541Δ
3140 McPherson Jack L@..... 926-6711Δ
3145 Goltra Richard A@..... 926-3727Δ
3150 PARRETT T R@..... 928-9509Δ
3155 HAWKINS HARLAN@..... 928-9380Δ
3155 Hawkins Ross..... 928-9380Δ
3160 Allen Irving C..... 928-8145Δ
3170 Clavpool Roy E@..... 926-1956Δ
14TH AVENUE INTERSECTS
3210 Hadley Timothy L@..... 926-4758Δ
3220 Waring Louis D@..... 928-7136Δ
3230 Hobbs Dale Z@..... 926-4096Δ
3230 Hobbs M Shana..... 926-4096Δ
3240 Boyes Chester L@..... 928-3540Δ
3245 Anderson Erle O@..... 926-4966Δ

15TH AV WEST - W OFF ELM ST (1597)
1000 Patrick James O..... 926-1927Δ
1001 Dorran Charles G@..... 928-9564Δ
1001 Dorran Don..... 928-9564Δ
1009 Simon Steve M..... 926-4885Δ
1010 Lorinz Vernon E..... 926-6416Δ
1019 Bradley Wavman G@..... 928-8519Δ
1020 SEASE DAVID A..... 926-6852Δ
1029 Connaway Gerald M@..... 926-1858Δ
1030 Brannen Fred Jr@..... 926-5942Δ
1039 No Information
1040 Gali Ernest B@..... 926-7121Δ
1049 Hibbie Emma C Mrs..... 928-9670Δ
1050 Conant Delbert E@..... 928-8155Δ
1050 Conant Patricia@..... 928-8155Δ
1050 Conant Marie..... 928-8155Δ
1059 No Information
1060 No Information
1069 Boles David@..... 926-6582Δ
1070 Deming Arthur T Jr..... 926-8075Δ
1079 Baker Evelyn M Mrs@..... 928-8284Δ
1080 MEADER RICHARD A@..... 926-1919Δ
1080 Meader Gavle..... 926-6888Δ
1089 Bonitz Joe A..... 926-3576Δ
1090 Brown Clifton D..... 926-2570Δ
1094 Darling Charles..... 928-8158Δ
1094 Darling Richard..... 928-8158Δ
1095 Willigan Lester O@..... 926-7025Δ
1098 Dennis Lora E Mrs@..... 928-8549Δ
1099 Robare Wayne A B@..... 926-2043Δ
TAKENA INTERSECTS
1216 Ehrlich George@..... 928-8644Δ

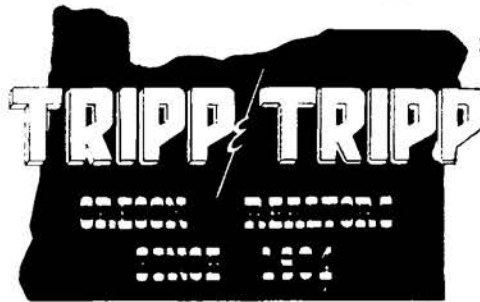

206 W. 1st Av.
926-1521

MEMBER
MULTIPLE
LISTING

1225 Church of God-First..... 926-2095Δ
1226 Pengra Fred C@..... 926-2142Δ
1226 Pengra Kemi Jo..... 926-2142Δ
1230 Hubert Levi L@..... 926-1853Δ
1233 Warner Thomas G..... 926-2080Δ
1234 No Information
1235 Killreore David..... 926-8275Δ
1237 No Information
1315 Overman John H@..... 928-9857Δ
1325 Taylor Edward W@..... 928-9663Δ
1335 Laurie Leona E..... 926-7301Δ
1335 Taylor Selma M Mrs..... 926-7301Δ
1336 Cole Kenneth C
1340 Haley J D@..... 926-7322Δ
1340 Haley May L Mrs@..... 926-7322Δ
1342 No Information
1363 No Information
LAWN RIDGE INTERSECTS
1515 Keefauver George M@
BROADWAY INTERSECTS
1620 Howarth Charles B..... 926-6681Δ
1622 Armstrong Marge
1630 Barron Stan@..... 926-3426Δ
1645 Burch Melvin@..... 926-2457Δ
LINCOLN INTERSECTS
1700 No Information
1710 Ivey Weston P..... 926-6733Δ
1726 Grav Bill D
1729 Hunter Charles..... 926-2481Δ
1739 Quimby John Ward@..... 928-8272Δ
1810 Cegavske Hester Mrs@..... 928-9218Δ
1815 Hodsdon Walter L@..... 926-1488Δ
1825 No Information
1835 Harris Donald R..... 926-5796Δ
1835 Thomas Michael R..... 926-1629Δ
1840 Wilcox Larry D@..... 926-1778Δ
1845 No Information
HOP INTERSECTS
1905 Squibb Leland D..... 926-2655Δ
1919 Hiatt John N
1930 Cook George..... 926-7867Δ
1940 No Information
2020 Empire Builders..... 926-4576Δ
2020 Henderson R J@..... 926-4576Δ
2020 Move Ronald..... 926-4576Δ
2329 Clark Charles W@..... 926-5614Δ
2340 Thomson Bennv L@..... 928-8674Δ

16TH AV EAST - BETWEEN JACKSON & LAFAYETTE STS (1602)
535 Hill Lester P@..... 926-1874Δ
540 Davison Larry L..... 926-4038Δ
JEFFERSON INTERSECTS
604 Blodgett Sylvia

ALBANY ST. & AV. GUIDE 361
617 Benke Dawnella N Mrs..... 926-4615Δ
618 Boddy Howard W@..... 928-9520Δ
628 Raisl Daniel@..... 926-2306Δ
650 Finch Gerald W
THURSTON INTERSECTS
725 No Information
730 Vacant
736 Cambell Marv E Mrs..... 928-9247Δ
2015 Boyer Opal E Mrs@
2015 Scott Elaine@
2015 Erikson Harry
2433 Rupp Julius V@..... 926-4546Δ
2435 Rees William L..... 926-5308Δ
2533 Hochstatter Edward H..... 928-9540Δ
3115 Vacant
3125 Vacant
3135 Paquin Robert@..... 928-7291Δ
3145 Vacant
3155 Vacant
3205 Rusen John@..... 928-8515Δ
3235 Wiemals John A..... 926-7051Δ

16TH AV NORTHEAST - W OFF NE SHERMAN ST (NORTH ALBANY) (1607)
1102 Sutton Prentice R@..... 926-4002Δ
1102 Sutton Vickie L..... 926-4002Δ
1103 Wallace Dale..... 928-3928Δ

16TH AV WEST (1612)
704 Jacobson Jacob A@..... 926-3891Δ
714 Wood Raymond J@..... 926-2861Δ
715 No Information
724 Isbell Don..... 926-2641Δ
745 Yoder Frances B Mrs@..... 926-3173Δ
WALNUT INTERSECTS
800 Mever Rubv J Mrs@..... 928-7864Δ
815 Strawn Louis E Jr@..... 926-3874Δ
820 Rogers Catherine W Mrs@..... 926-2006Δ
914 Roth Clayton..... 926-3072Δ
ELM INTERSECTS
1001 Marsh Hester L Mrs@..... 926-6149Δ
1009 Brown Olive Mrs@..... 928-7289Δ
1019 No Information
1020 Turcott Henry A..... 928-7306Δ
1029 McElhanev Alton L@..... 926-6918Δ
1039 Jackson Gene R@..... 926-2791Δ
1040 Briggs Minnie Mrs..... 928-3438Δ
1049 No Information
1050 Beckman George J..... 928-7128Δ
1059 Tomlinson William L@..... 926-1430Δ
1060 Hevman Lud H@..... 928-7708Δ
1069 No Information

CASCADE DRYWALL AND INSULATION, INC.
PHONE 926-5243
P.O. BOX 782 ALBANY

1605 E. PACIFIC BLVD.
926-6415

NO 1 MCDANIEL'S ARCTIC CIRCLE DRIVE IN S. PACIFIC & QUEEN AVE. NO 2 926-6106

PHONE 926-4741
SUNSET MANOR NURSING HOME
805 E. 19TH AVE. ALBANY, ORE.



PHONE: 926-5881
RT. 1 BOX 471 TANGENT
Rolland's MOBILE HOMES
HWY. 34 BETWEEN CORVALLIS & FREEWAY



SEPTIC TANKS - EXCAVATION - GRADING
Barry's Construction



Shop: 255 E. Queen St.

1425 Santiam Rd. Albany 926-3018

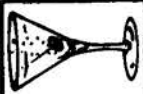

CHINESE & AMERICAN FOODS
BAMBOO TERRACE
 RESTAURANT & LOUNGE
 ALBANY

926-2294

2732 E. PACIFIC BLVD.



WAVERLY MOTEL
 CLEAN & COMFORTABLE
 OWNERS
 GEORGE & MERLE BOARAS
 2409 E. Pacific Blvd.

7 FOOT BEDS — COLOR TELEVISION

Phone 926-2334

2840 Marion



MR. KRICKET

Sound 990 - Phone 926-3719
LOCAL NEWS 8 A.M. & 12 NOON

Albany, Oregon



TO BUY OR SELL

REAL ESTATE

See A Member Of
**Albany Multiple Listing
 Service, Inc.**

See Real Estate in Classified Section

16TH AV WEST (CONT.)
 1070 Flanery Virgil H. 926-2041Δ
 1079 No Information
 1080 Sollars John D. 926-2886Δ
 1088 Etter Joseph F. 926-3810Δ
 1089 Lee Carv E. 926-6587Δ
 1094 Brennan Irma I. 928-8336Δ
 1095 Tuenker Richard
 1099 Daut Herman E. 926-2168Δ
 1099 Daut George E. 926-2168Δ

BROADWAY INTERSECTS

1620 Packard C B. 926-6768Δ
 1630 Craine A Roy. 926-4622Δ
 1639 Bailey Bill T. 926-5603Δ
 1640 Miller Donna. 926-5638Δ

LINCOLN INTERSECTS

1720 Rubens Francis H. 926-4717Δ
 1720 Rubens Mike. 926-4717Δ
 1729 Allison Emmett H. 926-3149Δ
 1729 Allison Margaret. 926-3149Δ
 1730 Bramneier Leon W. 926-8574Δ
 1740 Brunette Roger P.

GALE INTERSECTS

1820 Hall Ronald F. 926-4900Δ
 1829 Miller B Sidney Mrs. 926-1405Δ
 1839 Johnson Lloyd A. 926-2826Δ
 1880 Hiestler Mamie Mrs. 926-1498Δ

HOP INTERSECTS

1900 Amway Products. 928-7371Δ
 1900 Seavy Dick L. 928-7371Δ
 1920 Kreitman Wayne G. 928-3634Δ
 1925 Dickerson Carol A. 926-1617Δ
 1930 Stone John T
 2010 Dawson Stephen
 2012 Koch Connie Mrs. 926-3879Δ
 2035 Banks Elbert W. 926-4610Δ
 2037 Raines John W. 926-2002Δ
 2039 No Information

CRITTENDON INTERSECTS

2110 Viernow Frank O. 928-9347Δ
 2140 Marshall Erna Mrs. 928-9347Δ

16TH PLACE EAST (1617)

715 Robbins Earl.
 715 Robbins Paul
 725 Sloss Billy J. 926-7342Δ
 740 Williams Carrie Mrs.

17TH AV EAST (1622)

S GEARY INTERSECTS

1815 Goin M O. 926-1773Δ
 1835 Phillibert Vernie F. 926-6314Δ
 1840 Davis James W. 926-5007Δ

1840 Davis Richard J. 926-5007Δ
 1845 Evans Orian T. 928-3035Δ
 1920 Fisher Emily May. 926-7147Δ
 1920 Fisher Leland. 926-7147Δ
 1920 Fisher Raymond V. 926-7147Δ
 1920 Fisher Richard. 926-7147Δ
 1940 No Information
 1950 Kelsey Marie A
 2015 Cuevas Felix
 2015 Cuevas Raul

17TH AV NORTHWEST - W OFF N BROADWAY. RIVERVIEW HGTS (1627)

1608 Harris James M. 926-1639Δ

17TH AV WEST - W OFF QUEEN AV (1632)

1719 No Information
 1729 Forbis Gary. 928-7689Δ
 1739 Wetkel Marilyn E. 926-8285Δ

GALE INTERSECTS

1804 Ainsworth Robert B. 928-9691Δ
 1820 Zuhlke Roy E. 926-3026Δ
 1820 Zuhlke Dennis L. 926-3026Δ
 1820 Zuhlke Kristi. 926-3026Δ
 1825 Under Construction
 1827 Boyd Raymond L. 928-7208Δ
 1840 No Information
 1850 Kinion A M. 926-5783Δ
 1909 Hynes Michael R. 928-8246Δ
 1920 Brown Randolph H. 926-5495Δ
 1930 Taylor Herb K. 928-7354Δ
 1939 Lenox Eunice. 928-9128Δ
 2009 No Information
 2010 Edmondson Ralph T. 926-6223Δ
 2019 Lindlev Darold A. 928-9825Δ
 2020 Baty Nina M. 926-7673Δ
 2020 McDourell Earl W. 926-2598Δ
 2040 McDourell Edith. 926-2598Δ
 2100 Trembley Walter D. 928-8469Δ
 2110 Chambers Larry D. 928-8237Δ
 2112 Castro James R. 926-5431Δ
 2114 Thomason David B. 926-6378Δ
 2116 Craig Dr Neal E (res). 926-6638Δ
 2129 Enestrom Carl
 2129 Enestrom Carl E Jr
 2129 Enestrom Michael Dean
 2139 SEASE JACK C. 926-5615Δ
 2140 Atlas Roofing. 926-4172Δ
 2140 Wolford Robert L. 926-4172Δ
 2220 Mornhinweg Homer H. 926-2159Δ

18TH AV EAST - BETWEEN S HILL ST &

ALBANY ST. & AV. GUIDE 362
S MAIN ST (1642)

325 Coleman Eddie W
 420 Fox Dale A. 928-3950Δ
 801 No Information
 803 Brenneman David (#9). 928-9212Δ
 805 No Information
 807 Coleman Lonnie. 926-6224Δ
 807 No Information (#7)
 809 Sigars Deniz B (#6). 928-9230Δ
 811 Jolly Norma J. 926-5138Δ
 813 Feil Sylvester H (#2)
 815 Walker Grayson A. 926-8022Δ
 815 No Information (#3)
 817 No Information
 819 Boyd Richard (#5). 926-4126Δ
 910 Eagles Harry M (#1). 926-8339Δ
 910 Piland Richard (#2). 926-7875Δ
 910 Thompson Warren J (#3). 926-6963Δ
 910 Boutelle Ronald (#4). 926-4978Δ
 920 Clark Clifford. 926-3379Δ
 920 Farrow Keith E. 926-6175Δ
 920 Pearce Jack B Jr. 926-3306Δ
 920 Grove Jack A (#3). 926-5645Δ
 930 Zerr Phil G. 926-2905Δ
 932 No Information
 1040 Pankau Joe L. 926-5395Δ
1045 Cynthia's Beauty Salon. 928-8682
 1050 Wilson Claudette Mrs. 926-4115Δ
 1055 No Information
 1060 Anderson Bob. 926-5088Δ
 1070 Smith Joseph F. 926-5285Δ
 1075 No Information
 1080 Crenshaw James B. 926-8366Δ
 1085 Barry Fred J. 928-3164Δ
 1090 No Information
 1095 Hastie R Kerrv. 926-6287Δ

18TH AV WEST - E OFF S FERRY ST (1647)

226 Johnson Carl W
 230 Erner Roy R. 926-4018Δ
 230 Erner Marlane. 926-4018Δ
 810 Smette Carolyn. 926-7149Δ
 810 Pouliot Thomas R (#1). 926-8387Δ
 810 Vacant (#2)
 810 No Information (#3)
 810 McCoy Janice A (#4). 926-7887Δ
 810 Brunkow Catherine (#5). 926-7839Δ
 810 Bats Richard A (#6)
 810 Groves Bonnie J (#9). 926-1857Δ
 810 Scheler Tom J (#10). 926-6350Δ
 819 Gaebe E. 926-7008Δ
 819 Smith Harlan D. 926-3965Δ
 819 VanCleave Gordon T. 928-8424Δ
 819 Yocum Ethel B. 926-5203Δ
 819 Yocum William H. 926-5203Δ
 819 No Information (#2)
 819 Sissel Dorothy S Mrs (#3). 928-7367Δ
 819 Holloway Garv (#4). 926-6354Δ
 826 Stichel Laura M Mrs. 926-3804Δ
 845 Grav Robert L. 926-8050Δ
 850 Garwood Harold W 'Jaw'. 926-3298Δ
 905 Oestreich Rev Robert A. 928-3491Δ
 910 Saylor Vern. 926-1280Δ
 920 Nielsen Ralnh. 926-3839Δ
 930 Brooks Thomas P. 926-7620Δ
 940 Ryan Jim J. 926-1450Δ
 950 Newkirk James. 926-1455Δ
 960 Vacant

19TH AV EAST - E OFF S JACKSON ST & E 19TH AV: BETWEEN S HILL ST & MAIN ST (1652)

226 No Information
 719 Oak Leaf Arms. 926-4575Δ
 719 Crawshaw Barbara. 926-3957Δ
 719 Holbert Esther W Mrs. 926-5913Δ
 719 Lawler William W. 928-7510Δ
 719 McKnight Edward A. 926-4117Δ
 719 Stanley David
 719 Ward Emily H. 926-2551Δ
 719 No Information (#1)
 719 No Information (#3)
 719 Alphin Carol (#4)
 719 Borghois Paul R (#5). 926-6979Δ
 719 Peaslee David G (#7). 926-8570Δ



ALBANY SALVAGE

We Buy & Sell Scrap Metal &
 Structural Iron New & Used

E. E. LOTSPEICH Prop.

RT. 3, BOX 921—ON OLD CORVALLIS HWY.
 ALBANY, OREGON PHONE 926-4323

Silver Flip Beauty Salon

216 S. JACKSON

926-1688

WILSON & SMITH INSURANCE

LEONARD L. WILSON
COMPLETE INSURANCE COVERAGE

Cor. Third & Ellsworth

Phone 926-4291

Albany, Oregon

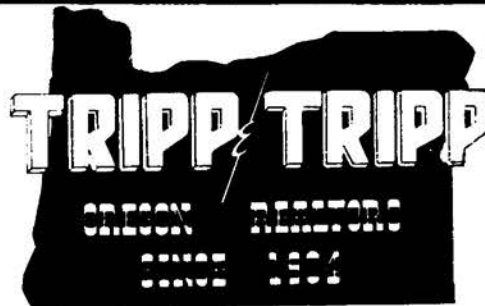

206 W. 1st Av.
926-1521

MEMBER
MULTIPLE
LISTING

- 19TH AV EAST (CONT.)
- 719 Hoffman Richard B (#8) ... 928-7585Δ
 - 719 Vacant (#9)
 - 719 Vacant (#10)
 - 719 Koroush Lonnie (#11) ... 926-8927Δ
 - 719 No Information (#13)
 - 719 No Information (#114)
 - 719 Belvelandel Mrs (#115) ... 926-2551Δ
 - 719 Dunagan Rov V (#116) ... 926-4575Δ
 - 719 Riazance Jeannine H A (#213) 926-7011Δ
 - 719 Riazance Nicholas (#213) ... 926-7011Δ
 - 719 Schaefer Seth (#214) ... 926-2605Δ
 - 719 Hicks Thomas T (#215) ... 928-8500Δ
 - 719 McDaniel Harriet (#217) ... 926-2053Δ
 - 719 McDaniel J Stephen (#217) ... 926-2053Δ
 - 719 BARCLAY LARRY L (#218)
 - 719 No Information (#220)
 - 719 No Information (#221)
 - 719 Hopkins Rancford L (#222)
 - 719 Rostock Ralph D (#225) ... 926-6115Δ
 - 719 No Information (#226)
 - 730 Sunrise School ... 926-4974Δ
 - 805 Sunset Manor Nursing Home... 926-4741
 - 905 Saboe Dr LaVerne A (ofc) ... 926-3162Δ
 - 934 No Information
 - 1010 Craie Walter ... 926-2109Δ
 - 1025 Wells Darrell L ... 926-3892Δ
 - 1025 Wells Allan ... 926-3892Δ
 - 1030 Whitnev George G ... 926-6664Δ
 - 1035 Smith Gregory J ... 928-8573Δ
 - 1040 Cheslev Clarence N ... 928-7153Δ
 - 1040 Cheslev Tommv L ... 928-7153Δ
 - 1045 Zerr Rav P ... 926-1822Δ
 - 1055 Doll George L ... 928-8045Δ
 - 1065 Carver Flovd B ... 926-1694Δ
 - 1070 Tharp Otto F ... 926-1942Δ
 - 1075 Cooley Rav ... 928-7051Δ
 - 1080 No Information
 - 1085 Kroese Jannes ... 926-3653Δ

- 19TH AV WEST - E OFF S ELM: W OFF S WASHINGTON (1657)
- 510 Armstrong Orville L ... 926-6215Δ
 - 510 Armstrong Michael L ... 926-6215Δ
 - 520 Donaca Ovalda ... 928-7239Δ
 - 520 Parsons Everette ... 928-7239Δ
 - 520 Shedd Mabel ... 928-7239Δ
 - 525 Bradley Gerald O ... 928-9062Δ
 - 530 Watt Floyd F ... 926-5698Δ
 - 749 Schlegel Homer ... 928-3739Δ
 - 749 Dunten C A ... 926-2665Δ
 - 805 Wilson Robert L ... 926-3978Δ
 - 865 Roinstad Leon ...
 - 910 Durham Theima I Mrs ... 928-8662Δ
 - 920 Boles Leslie A ... 928-9459Δ
 - 920 Boles John ... 928-9459Δ
 - 925 Britten Charles L ... 926-3280Δ
 - 930 Henrickson Howard ... 926-4320Δ
 - 935 Bruceeman August B ... 926-2143Δ
 - 940 Irwin Lloyd E ... 926-3287Δ
 - 940 Irwin Gail ... 926-3287Δ
 - 950 Fehr Donald H ... 926-7863Δ
 - 950 Thomson Robert ... 926-7863Δ

- 20TH AV EAST - EAST OFF S HILL ST (1662)
- 1010 Finley H Curtis ... 926-3481Δ
 - 1015 Morris Ken ... 926-5925Δ
 - 1020 Nurdyke Jerry E ... 926-3086Δ
 - 1025 No Information
 - 1030 Haworth Gurnev B ... 926-4876Δ
 - 1035 Miller Edward D ... 926-2151Δ
 - 1040 DeWall Rov L ... 926-4385Δ
 - 1045 Suiter Norman ... 926-8385Δ
 - 1050 Frenzel John J ... 926-6116Δ
 - 1055 Misner Donald M ... 928-3845Δ
 - 2520 Slower Eldon D ... 926-6976Δ
 - 2520 Slower Steven E ... 926-6976Δ
 - 2925 Foster Richard ... 926-3263Δ
 - No # Reorg ChJesus Christ LDS

- 20TH AV WEST (1667)
- 440 Mannine Henry R ... 928-9435Δ
 - 520 Vacant
 - 535 Warren Michael H ... 926-7015Δ
 - 910 Fredericksen M

- 918 Haymond William E ... 926-5679Δ
- 919 Fister Don ... 926-3974Δ
- 919 Lathrop Jim ... 928-3107Δ
- 919 Miller K A ... 926-6962Δ
- 919 Willsher Janelle (#1) ... 928-8508Δ
- 919 No Information (#2)
- 919 McCroskey Douglas L (#7) ... 926-5963Δ
- 919 Rose Thomas L (#7)
- 919 No Information (#8)
- 926 Opp Raymond L ... 926-6174Δ
- 927 Horton Terry R ... 926-5031Δ
- 934 Arant Neil M ... 926-7296Δ
- 934 Arant Bill ... 926-7296Δ
- 969 No Information
- 972 Hornbeck E Sam ... 928-9524Δ

- 21ST AV EAST - E OFF S HILL ST (1672)
- 1010 Huston Damon ... 926-2007Δ
 - 1012 Ramirez Jerry L ... 926-3098Δ
 - 1015 Miller Richard D ... 926-5136Δ
 - 1020 Currier Leonard E ... 926-2338Δ
 - 1025 Hulshof William A ... 926-6568Δ
 - 1030 Griffith Glen C ... 928-3480Δ
 - 1035 Shepard Leslie A ... 926-1812Δ
 - 1045 No Information
 - 1050 Bailey Richard L ... 928-9503Δ

- 21ST AV WEST (1677)
- WALNUT INTERSECTS
- 902 Under Construction
 - 924 LEWIS ARTHUR A ... 928-9531Δ
 - 925 Grimes Keith M ... 928-7472Δ
 - 935 Vacant

- 22ND AV EAST (1682)
- 1020 Whittle James ... 926-4504Δ
 - 1025 Tycer George M ... 926-4759Δ
 - 1025 Tycer Bruce ... 926-4759Δ
 - 1030 Siegrist Bill ... 926-2464Δ
 - 1035 Belknap Everett M ... 926-3746Δ
 - 1040 Censky Ethel Mrs ... 926-3814Δ
 - 1050 Fisher Dwight E ... 928-9629Δ
 - 1050 Fisher Pamela ... 928-9629Δ
 - 1060 Allen Robert S ... 926-3418Δ
 - 1070 Powell Alfred L ... 926-2152Δ
 - 1080 Bresler John E ... 926-7193Δ
 - 1085 Reid Ralph Jr ... 928-7382Δ
 - 1090 Justice Patrick V ... 928-7961Δ
 - 2907 Jacobs Estella Mrs ... 926-5248Δ
 - 2909 Miller Gail A ... 926-8238Δ
 - 2915 ASHBY GERALD ... 926-4796Δ
 - 2917 Ramey Warren ... 928-7518Δ

- ALBANY ST. & AV. GUIDE 363
- 2925 Banta Dovie W ... 926-4578Δ
 - 3003 Siamond C J Masonrv ... 926-2350Δ
 - 3003 Siamond Cornelius J ... 926-2350Δ
 - 3021 Whitaker John A ... 928-7322Δ
 - 3109 Hannah Robert S ... 928-8586Δ
 - 3109 Hannah Larrv ... 928-8586Δ
 - 3109 Hannah Terrv ... 928-8586Δ
 - 3137 Downer Richard D ... 928-9780Δ
 - 3225 Rhea Clyde J ... 926-4159Δ
 - 3225 Rhea Linda ... 926-4159Δ

- 22ND ST WEST (1687)
- 917 Under Construction
 - 945 Cernin Dean

- 22RD AV EAST - BETWEEN MARION ST & JACKSON ST (1692)
- 329 Lough William B ... 926-8741Δ
 - 339 Clark Arthur J ... 928-9270Δ
 - 1010 BRENNEMAN ROD L JR ... 926-6138Δ
 - 1012 Goff Michael B ... 926-6589Δ
 - 1020 White Clarence A ... 926-7295Δ
 - 1025 Johnson Albin F ... 926-4726Δ
 - 1030 Smoker Emerson R ... 926-7228Δ
 - 1035 Schmierbach Fred H ... 926-3783Δ
 - 1036 Geno Kenneth P ... 928-9516Δ
 - 1040 Parvin Charles E ... 926-3435Δ
 - 1045 Preddy Effie ... 926-5204Δ
 - 1045 Wilson Reubin W ... 926-5204Δ
 - 1050 Wright James L ... 926-8723Δ
 - 1055 Grafe Berenice P ... 928-3100Δ
 - 1060 Schealer D D ... 926-6497Δ
 - 1065 White Charles A ... 926-5231Δ
 - 1070 Farman Fredrick ... 926-3693Δ
 - 1075 MacDuffee Karl M ... 926-4803Δ
 - 1080 Griffin Howard F ... 928-9577Δ
 - 1085 Lindley Edward H ... 926-1816Δ
 - 1090 Hamilton Robert W ... 928-7579Δ
 - 1105 Crook Robert E ... 928-3579Δ
 - 1110 No Information
 - 1115 Posvar Ed W ... 926-5154Δ
 - 1120 Beaver Bookkeeping Serv ... 928-3817Δ
 - 1120 Beaver Ceramic Tile Contr ... 928-3817Δ
 - 1120 Bednorz Barbara D ... 928-3817Δ
 - 1120 Dickerson Rudy L ... 928-3817Δ
 - 1125 Lawrence Donald W ... 926-7586Δ
 - 1130 Hanslovian Mary Ann
 - 1140 Perfect Kenneth A ... 928-7679Δ
 - 1149 Messelt Gordon ... 928-3785Δ
 - 1150 Haskins Leon L ... 926-2087Δ
 - 1160 Smith George ... 926-3436Δ
 - 1205 Smith James F ... 926-4553Δ

IMAGINATIVE METALLURGY

ALBANY - BRIGHTEST SPOT IN OREGON'S FUTURE



P. O. Box 580
Albany, Oregon
97321

Telephone:
503-926-4281

PRECISE MELTING, CASTING AND
TESTING OF REACTIVE METALS
OREGON METALLURGICAL CORPORATION

Third and Washington

Fisher

FUNERAL HOME
DAN ORDEMAN AND WALTER KROPP, PARTNERS

SINCE 1912

Phone 928-3349

PHONE 926-5881
RT. 1 BOX 471 - TANGENT

Rolland's MOBILE HOMES

HWY. 34 BETWEEN
CORVALLIS & FREEWAY



MOTEL

926-4246
2727 E. Pacific Blvd.
Albany



"This Ad Worth 15% Discount On Material"
Custom Trim Shop
 926-5021
 1139 E. SALEM

NEUMAN'S GULF SERVICE STATION
 Gasoline • Auto Accessories • Tires • Batteries • Tune-ups
 Hwy. 34 & Freeway Rt. 3, Box 1089
 Albany, Oregon
 Phone 926-6804

- Letterheads
- Business Cards
- Business Forms
- Wedding Announcements

Keuter PRINTING CO.

1950 S BROADWAY

"If It Can Be Printed, We Can Do It"

- Mail Pieces
- Rubber Stamps
- Labels

PHONE 928-3464

TO BUY OR SELL
REAL ESTATE
 See A Member Of
Albany Multiple Listing Service, Inc.
 See Real Estate in Classified Section

23RD AV EAST (CONT.)
 1215 No Information
 1220 Savles Don E@..... 926-5301Δ

24TH AV EAST - E OFF S HILL TO GEARY (1697)
 830 Calapoova Junior High Sch... 926-5581Δ
 907 Hvatt Walter N@..... 926-2377Δ
 910 Jolly Carl L..... 926-8345Δ
 910 Jolly Richard W..... 926-8345Δ
 1004 Mvers James C@..... 928-3192Δ
 1004 Myers Bob L..... 928-3192Δ
 1007 Buck Melvin L@..... 926-4652Δ
 1013 Hansen Leslie J..... 926-3709Δ
 1016 Rasmussen Richard D@..... 926-1371Δ
 1029 Sandquist Carl J@..... 928-3294Δ
 1033 Power Rev John S..... 928-8359Δ
 1040 Blake Henry E@..... 928-8393Δ
 1047 Westling Walter O@..... 926-4104Δ
 1050 Tucker T R..... 926-8255Δ
 1063 Hermes Donald W@..... 926-3206Δ
 1079 Neal Randall..... 928-3225Δ
 1086 Steinbrink Myron@..... 928-8172Δ

MAIN INTERSECTS
 1105 Fick Carlton A@..... 926-3326Δ
 1115 Bond Paul W@..... 928-9685Δ
 1125 Galloway Glenn L@..... 926-5445Δ
 1135 No Information
 1210 Davis Leonard G@..... 928-9173Δ
 1215 Transue Lynnda D Mrs@..... 926-3654Δ
 1225 Bilveu Fred A..... 926-7096Δ
 1227 Prochnau James W..... 928-9322Δ
 1227 Prochnau James..... 928-9322Δ
 1640 Fox Mike J..... 928-8693Δ
 1640 Rissman Robert P@..... 928-8693Δ
 1715 Forslund Kenneth Constn..... 926-4157Δ
 1715 Forslund Kenneth A@..... 926-4157Δ
 1715 Forslund Wayne L..... 926-4157Δ
 1725 Brunker Myron K@..... 928-8609Δ
 1730 Blavlock Jean S@..... 926-3237Δ
 1730 Blavlock Brad J..... 926-3237Δ
 1730 Blavlock Craiz..... 926-3237Δ
 1740 McDonald Ronald B@..... 926-4908Δ

24TH AV WEST (1702)
 1110 Simmons Don C@..... 926-1633Δ
 1120 BARRETT JAMES L@..... 928-8637Δ
 1130 CAPUTO FRANK..... 926-3638Δ
 1140 Finch Bill R@..... 926-1331Δ
 1150 Cox Marvin I(res)@..... 928-3493Δ
 1150 Cox Jeffrey L..... 928-3493Δ
 1160 White Bernice C@..... 926-1645Δ
 1170 Tomlinson Raymond@..... 928-8108Δ

1180 LUNDHOLM DOLPH@... 926-6519Δ
 1190 Czech Stan F@..... 928-8268Δ

25TH AV EAST - E OFF MARION ST (1707)
 339 Arnold Ivan C@..... 926-4628Δ
 409 Blackford Clair R..... 926-3918Δ
 409 Blackford Linda..... 926-3918Δ
 412 Schmitt R E..... 926-3179Δ
 1640 Conrad Buddy..... 928-3222Δ
 1650 Manning Jeffery D..... 926-8090Δ
 2511 Shannon Milton D@..... 926-8354Δ
 2519 Sekermestrovich Bill K@... 926-1491Δ
 2607 Holman Gary D@..... 926-4907Δ
 2615 Franklin Life Insurance Co... 926-6716Δ
 2615 Steinberzer B F@..... 928-9249Δ
 2622 Goldson Don L@..... 926-4484Δ

25TH AV WEST (1712)
 1105 No Information
 1110 Radabaugh Del D@..... 926-6935Δ
 1110 Radabaugh Pete C..... 926-6935Δ
 1115 Leedy David R@..... 926-4390Δ
 1120 Bollman William D@..... 928-9203Δ
 1125 SEAVY L DAVID@..... 926-2790Δ
 1125 Seavy Renee..... 926-2790Δ
 1130 Edens Elmer@..... 926-2189Δ
 1135 ORDEMAN DANIEL J@..... 926-2404Δ
 1140 TUNSON A J@..... 926-3071Δ
 1140 Tunison Jerry..... 926-3071Δ
 1145 ALEXANDER T MC KENZIE@... 926-1791Δ
 1145 Alexander Stephen D..... 926-1791Δ
 1150 Berzs Donald M@..... 928-8377Δ
 1155 ROTH LARRY D@..... 926-1237Δ
 1160 Prinsen B W Mrs@..... 926-2903Δ
 1165 Reiling Donald P (res)@... 926-3788Δ
 1170 COLEMAN LESTER C@..... 928-9189Δ
 1170 Coleman Gayle A..... 928-9189Δ
 1170 Coleman Michelle R..... 928-9189Δ
 1175 Scheffler Quentin W@..... 926-7261Δ
 1175 Scheffler Carl J..... 926-7261Δ
 1180 CONARD JAMES R@..... 928-9180Δ
 1185 SALMON MERRILL O@..... 926-3954Δ
 1190 Tenvor Dr Ralph J(res)..... 926-3417Δ
 1198 Hallowell Wilfred H@..... 926-2519Δ
 1198 Hallowell David A..... 926-2519Δ
 1198 Hallowell Katharine L..... 926-2519Δ

25TH AV WEST (1717)
 1103 Govro Robert L@..... 926-1825Δ
 1107 McCormick Ross (res)@... 926-4540Δ
 1112 Bodtker Willard I (res)@... 926-1334Δ
 1124 Clark Robert J@..... 926-6108Δ

LARRY L. BARCLAY
BARBER SHOP
 NEAT & COURTEOUS
 LARRY L. BARCLAY, Owner
 928 ELM ALBANY, OREGON

ALBANY ST. & AV. GUIDE 364
 1137 Gray Barbara Mrs@..... 928-8306Δ
 1206 Jensen Fred@..... 926-2537Δ
 1206 Jensen Eric A..... 926-2537Δ
 1207 Stout Lermond E 'Larry'@... 926-4923Δ
 1207 Stout Mary Kathleen 'Kathi'.. 926-4923Δ
 1218 Mullikin Alvin N@..... 928-3419Δ
 1218 Mullikin Carolyn J..... 928-3419Δ
 1218 Mullikin Michael O..... 928-3419Δ
 1219 Yee David Hal@..... 926-1650Δ
 1219 Kui Hung A..... 926-1650Δ
 1222 Simpson Ralph C@..... 926-3992Δ
 1222 Simpson Gary..... 926-3992Δ
 1223 Rainey Jack C@..... 926-4770Δ
 1237 MC MORRIS DONALD W@... 928-8653Δ

27TH AV EAST (1722)
 818 Lanham Bill G@..... 926-3119Δ
 826 Hibbs Gaylor D@..... 928-7135Δ
 1109 Biles Dale L@..... 926-5219Δ
 1109 Biles Edward..... 926-5219Δ
 1109 Biles Robert..... 926-5219Δ
 1111 Sutherland James M..... 926-7089Δ
 1116 Bergland Clifford M@..... 928-3256Δ
 1119 Klobk Herb (res)..... 928-3256Δ
 1121 Aleman Michael P..... 926-8088Δ
 1124 No Information
 1202 Hammel Richard C@..... 926-5919Δ
 1205 No Information
 1207 Watts David B..... 928-7071Δ
 1210 Goebel Darrell L@..... 928-7391Δ
 1218 Caldwell Paul B..... 928-7391Δ
 1218 Caldwell Marion..... 926-3136Δ
 1232 Miller Arthur H@..... 926-7478Δ
 1306 Geroy Leverage E@..... 926-2692Δ
 1314 HINEY CHARLES 'CHUCK'@... 926-9478Δ
 1322 Sparks William..... 926-8242Δ
 1351 Shirland Larry E..... 926-7546Δ
 1353 Owens James P..... 926-4305Δ
 1361 Knott Jerry C..... 926-4305Δ
 1363 Vacant
 1371 Dickerson Marilyn..... 926-4661Δ
 1373 Campbell G A..... 926-6690Δ
 1381 Krieeger Steven L..... 926-5912Δ
 1383 Breedlove Nancv@..... 928-3624Δ
 1391 Zeemin June..... 926-7537Δ
 1393 Dahlinger Garv D..... 926-7542Δ
 1410 Folston Laurence N..... 926-5934Δ
 1418 McQueary Dennis M@..... 926-6703Δ
 1419 No Information
 1426 Jones Dennis D@..... 926-3207Δ
 1431 Nyquist Ted..... 928-3490Δ
 1431 Burrus Chet W@..... 926-3357Δ
 1925 Hancock James M@..... 926-3357Δ
 1925 Hancock James D..... 926-3357Δ
 1925 Hancock John A..... 926-6875Δ
 2512 Smith Donald J..... 926-6828Δ
 2520 Strait Cecil Jr@..... 928-9515Δ
 2621 NYQUIST DUANE A..... 928-7888Δ
 2705 Tice Lester A@..... 926-6554Δ
 2706 Smith Richard L@..... 926-2901Δ
 2710 Strong David E@..... 926-3935Δ
 2711 No Information
 2718 Halstead Charles W@..... 928-9112Δ
 2719 Cole C R Jr..... 926-7506Δ
 2726 Schaefer Richard E..... 928-3101Δ
 2727 Edwards Rex D@..... 926-7874Δ
 2735 Soderquist Renhold H@..... 926-1255Δ
 2907 Cox Robert L@..... 926-6146Δ
 2914 Vacant
 2915 August Gus D..... 926-2439Δ
 2922 Stiffler Homer C..... 926-2312Δ
 2923 Sneed Jerald L@..... 926-8536Δ
 2930 WONG GORDON@..... 926-1909Δ
 2931 Kennedy Earl..... 926-1909Δ

27TH AV WEST - S OF BUREAU OF MINES (1727)
 1610 Bohl Dr George W (res)@... 928-3702Δ
 1620 Covkendall Kenneth P@... 928-9239Δ
 1635 Ashbv Mack@..... 928-7650Δ
 1650 DuMont Weslev E..... 926-1253Δ
 1700 DuMont George H@..... 926-1253Δ

BOWL! FUN — FUN — FUN
LAKE SHORE LANES, INC.
 682 AIRPORT RD. 926-4631



Oregon Truck Sales, Inc.

P. O. Box 648

* AUTHORIZED DEALER *
DETROIT DIESEL ENGINES

Hwy. 20 At Freeway 5
Phone 926-2285



28TH AV EAST	(1732)
308 Monfils Oscar B@	926-59840
318 Clark Dale S	
325 Under Construction	
326 Wells John C@	928-87420
327 Under Construction (#1)	
408 No Information	
409 Rogers John	928-75440
416 Wibbens Robin D.	926-75740
417 Harris Burton	926-49460
425 HERB JOE	926-87970
503 Alexander Kenneth V.	926-52710
510 Rhodes Kenneth R.	928-85200
511 Cummings Keith M.	926-50020
519 Page Jerry W.	928-81400
526 Wahl Donald W@	928-97970
527 Bowers Bill R@	926-83970
604 Wvatt Joe J@	928-82440
605 Compton Duane L.	926-37240
612 Mowery William H@	926-63350
615 Sauvageau Bea L.	926-57220
620 Heuschkel John A@	926-68550
621 Drummond Gordon E.	926-23890
708 Biss Eugene M@	926-67430
716 LINDBLAD TOYE@	926-46530
717 Paxson R F.	928-35070
724 Blood Leland M@	928-96780
725 Timber Valley Dairy Inc.	926-65570
725 Collins Dale L@	926-65570
732 Jarvi Earl W	
800 Goodrick Robert C@	926-37320
801 Wiltsie John A.	926-56890
808 Moore Charles W@	928-79210
809 Stephenson Thomas R	
816 Wach Ralph A.	926-23490
817 Hansen Robert A@	928-98020
824 Kuhns Glenn@	928-30550
825 Cox Marlin L@	928-72140
832 Cadotte Delmer@	926-45970
833 Smith Sylvanus F (res)@	926-54100
909 Huffman John K@	
909 Chudv Sandy	
916 Martel Henry	926-68330
917 Porter Bill N@	926-53740
925 Lankford Vernon D.	926-56900
1003 Oreonian The.	926-41860
1003 Wilcox Harry N.	926-68480
1010 Bridee Douglas@	926-42600
1011 Humphrns Thomas L@	928-89690
1019 Tobe V A.	928-81710
1107 Johnston Steven E@	928-94850
1114 Schlegel James A@	928-81050
1115 Atwood Melvin B.	926-67800
1122 Adams Robert P@	928-75830
1123 Giles Lloyd W@	926-41030
1200 Glick Marvin E@	926-72630
1201 No Information	
1208 Guse Robert B@	926-61140
1209 McConnell Lester B.	928-81280
1216 Tucker Russell R@	928-92220
1217 Laffer G R.	926-82080
1304 Thompson Gerald L.	926-63600
1305 Lake Dorothy	926-28930
1312 Peterson Michael A@	926-79680
1313 Glaser William F@	926-23130
1313 Glaser Randall L.	926-23130
1320 Drolette Charles H.	926-85870
1321 Henderson Sandra L@	926-75640
1408 Elliott Vern I@	926-43010
1409 Elkins Edward R@	
1416 Stewart Thomas R.	926-83530
1417 Avlward Pat.	926-13010
1417 Roden Zita	
1424 Pearson Clemens P@	926-50570
1424 Pearson Dale R@	926-50570
1425 Davis John V@	926-36490
1433 Knuth Raymond H.	926-64560
1433 Knuth Linda L.	926-64560
1433 Knuth Raymond 'Ricky'	926-64560
1520 No Information	
1600 No Information	
1615 Ch Jesus Christ Latter Dav St	926-59310
2703 Hromas Wayne T@	928-80300
2709 Hart Robert F.	926-61860
2717 No Information	
2725 Schuh Sam@	928-70530
2725 Schuh Robert C.	928-70530
2913 Ira Cecil C@	926-74470

2921 Drummond Dwain D@	926-45520
2929 Kroessin Ross G@	926-54160
2929 Kroessin Danon V.	926-54160

28TH AV WEST	(1737)
1112 Raymond Robert W@	928-82330
1112 Raymond Bob	928-82330
1115 First United Meth Ch.	928-35050
1120 Giuliani Robert A@	926-24560
1120 Giuliani R Steven.	926-24560
1126 Pollock Earl A@	928-84960
1136 Frum John E@	926-41750
1136 Frum John A.	926-41750
1146 Coats Rev Orville A.	928-86060
1156 Conley David A@	926-29900

29TH AV EAST	(1742)
500 Kirtlev Robert C.	926-82720
508 Wilson George T@	926-40170
509 Watkins Bowd J@	
516 Moore G L.	926-50090
517 Kellogg David B.	926-69740
525 Weisner Lenore@	926-69870
602 Macsisak Phillio P.	926-68010
602 Rowlett George H Jr.	926-69930
603 McDonald Charles E Jr@	926-48610
610 Ousley Willard S@	926-40320
611 McKInley James.	926-62220
619 Privratsky Victor	926-80970
707 Rea Elmer H@	928-30790
707 Rea Patricia A.	928-30790
715 No Information	
723 Dossey Billy E@	926-64070
731 Doherty David L.	926-21830
801 Gleave Robert L@	928-94450
809 Sims Lee R@	926-40860
817 Ward Harris Inc.	926-63910
817 Yardley Arlen R@	926-26900
833 Ritchey Allen A.	926-78360
1112 Johnson Roeer R@	926-20290
1113 Christensen Robert A@	926-54620
1120 Barker James T@	926-52180
1120 Barker David A.	926-52180
1121 Poteet Edward L@	926-31800
1208 Hodres Rev Jack.	926-28940
1209 White Martin L@	926-61870
1216 Cass Charles Wayne@	926-47190
1217 Schroeder Rev David W.	926-33730
1224 Jones Michael D@	926-34610
1225 Nimz Clifford	928-96170
1302 Walker Charles R@	926-43090
1303 Linnocott Jackie G.	926-47150
1310 Haves Thomas J@	928-90540

ALBANY ST. & AV. GUIDE	365
1311 Kroof Percy K@	928-91750
1318 Cuda Steve Jr@	926-13300
1319 Michele Wayne A@	926-57260
1406 Rowe Burk M.	926-76750
1407 Grill Richard H@	926-32550
1414 Vineyard R H@	928-92630
1414 Vineyard Marv.	928-92630
1415 Shaeffer John R@	926-32090
1423 Vincent Carl E@	926-48010
1810 Schlegel John J@	926-47500
1810 Schlegel Diane N@	926-47500
1815 Cox James S.	926-37380
1820 Prouty Arthur E@	926-76560
1825 Elmer Harry R@	928-93400

29TH AV WEST	(1747)
740 Cummings Transfer & Fuel	928-33850
740 EDICK KEN	928-33850
770 Oregon Freeze Dry Foods	926-60010
845 Pacific Coca-Cola Btlr Co.	928-36620
877 R & D Specialty Welding	926-76210
1104 Nix John Jr@	928-74430
1113 Baksay Ivan	928-32330
1114 Young Ronald G (res).	926-83510
1123 Lenzele Jack L@	926-68920
1124 Smith Fred B@	926-25350
1133 ELLINGSON RONALD E@	926-31750
1134 Greiz Paul@	928-32980
1153 Jensen J H@	928-85820

30TH AV EAST	(1752)
1110 Guthrie Waneta	
1111 DE GOOD MARY JO@	928-87370
1111 Felion Guv.	928-87370
1118 Feenev William J@	
1119 Omega Pest Control	926-43860
1119 Howard Dr John H@	926-43860
1206 Jaer Arthur J@	926-70940
1207 Sullivan William M.	926-89670
1214 Voiet James	
1215 Hardeben Edward B@	928-85430
1222 Cox Joe.	926-51220
1223 Sadowsky Ronald L.	926-17070
1300 Glace William O@	926-23080
1308 No Information	
1309 Barnes Robert L@	926-34460
1316 Miller Gerald L@	926-50670
1404 Egner Bill.	926-52010
1405 Butts Rodney@	926-49320
1412 Davis Donald J@	926-52150
1413 Egzert Delano J.	926-79980
1420 Mvers E L@	

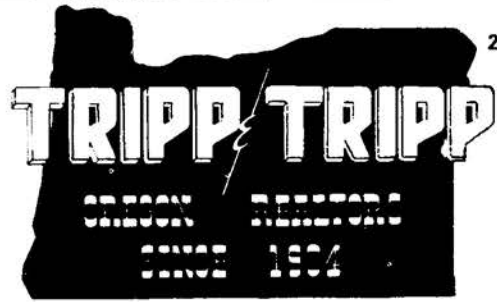

206 W. 1st Av.
926-1521

MEMBER
MULTIPLE
LISTING

420 W. 3RD AVE.

FORTMILLER - HEIDER

"Service Always Within Your Means"

FUNERAL HOME



PHONE 926-5881
R.F. BOX 471 TANGENT

Rolland's MOBILE HOMES

HWY. 34 BETWEEN
GORVALLS & FREEWAY



HEATING OILS - LUBRICANTS
GASOLINES



CHISHOLM OIL CO.

1431 CENTURY DR. 928-3210 ALBANY



NO MILEAGE CHARGE

P. O. BOX 67
CRABTREE

JAY'S SEPTIC TANK SERVICE

PHONE 928-8814
or
258-6138

928-3381

HARRIS - TUNISON MOTORS, INC.
 310 E. Second Ave. - Phone 926-6011
 NEW & USED CAR DEPT.
RENTALS 310 E. First Ave. - Phone 926-5725 - Body Shop
AIR CONDITIONING

CREDIT BUREAU OF ALBANY
BUREAU OF MEDICAL ECONOMICS
 1707 S. HILL
 PHONE 926-5528

FIRST NATIONAL BANK OF OREGON

"The Bank With the Highest Personal Interest In You"

ALBANY BRANCH - 300 W. First Av. - Phone 926-5823 • WAVERLY BRANCH - 2100 E. Pacific Blvd. - Phone 926-5823

ALBANY MULTIPLE LISTING

**TO BUY OR SELL
 REAL ESTATE**

See A Member Of
**Albany Multiple Listing
 Service, Inc.**

See Real Estate in Classified Section

30TH AV WEST (1757)
 735 Under Construction
 745 Albany Frozen Foods Inc. 928-3306Δ
 840 Albany Machine & Sup Inc. 928-3351Δ
 850 Smoke-Craft Incorporated. 926-5595Δ

21ST AV EAST (1762)
 755 Groves Katherine. 928-8194Δ
 914 McCoy Marvin K. 926-8258Δ
 915 Fugate Arden D. 928-7206Δ
 915 Fugate David. 928-7206Δ
 915 Fugate Pat. 928-7206Δ
 916 Richardson Taggart. 926-6391Δ
 922 Loy Edward H. 926-3942Δ
 923 Burcham William M. 926-2379Δ
 924 Dearborn Duplexes
 924 Sadowsky Eugene B. 928-9774Δ
 935 No Information

1008 Parrott Howard H. 926-6293Δ
 1016 Larson Harold W. 926-1777Δ
 1107 Standiford Austin A. 926-3627Δ
 1100 Sadco Paint. 926-6364Δ
 1100 Sadowsky Edward L. 926-6364Δ
 1101 Slater Lewis W. 926-2491Δ
 1108 HOWARD JAMES P.
 1109 Neal Harlan R. 926-4948Δ
 1110 Sadowsky Dennis. 926-6364Δ
 1116 Victor Richard L. 926-4882Δ
 1117 Siemens Richard E. 926-3137Δ
 1204 Tolver Vernon. 926-2437Δ
 1205 Emerson Melvin R. 926-5767Δ
 1212 Goff Lawrence D. 926-2857Δ

1213 No Information
 1220 Vacant
 1221 PUTNEY RUSSELL D. 926-5029Δ
 1307 No Information
 1308 Moe Gary D. 928-8859Δ
 1309 Shadley R Duane. 926-2731Δ
 1316 Karstens Stanley M. 928-3432Δ
 1317 Hatton Lawrence E. 928-9156Δ
 1324 Metke Robert. 926-7803Δ
 1325 Geister Luverne J. 926-1358Δ
 1325 Geister Jacqueline J. 926-1358Δ
 1403 Privratsky David J. 926-2795Δ
 1404 Antrim R C. 926-2101Δ
 1410 Willem Raymond F. 926-5632Δ
 1411 Loonev David F. 926-6131Δ
 1417 Derrah Michael. 926-7595Δ
 1418 Klein Gilbert A. 926-1981Δ
 1419 Adams R H. 926-4135Δ
 1800 Vacant
 1808 Vacant
 1810 No Information
 1820 No Information

1823 Magarrell George J. 926-6825Δ
 1825 No Information

32ND AV EAST (1767)
 210 No Information
 230 Vacant

S MARION INTERSECTS
 802 No Information
 810 No Information
 818 Carpenter Dale D. 926-1613Δ
 826 Donaldson Ralph E. 926-2531Δ
 834 Southwick Willard D. 926-6953Δ
 1116 Freitag Jerrold W. 926-7950Δ
 1117 Shelton Stephen Jr. 926-3537Δ
 1124 Iverson Eugene L. 926-5762Δ
 1125 Patrick Bernard R. 926-3836Δ
 1202 Graber Daniel C. 926-3402Δ
 1203 No Information
 1210 Shuttlesworth C R. 926-2940Δ
 1211 Tatala Ignace J. 926-4775Δ
 1211 Tatala I Jan. 926-4775Δ
 1218 McLeod Richard. 926-5622Δ
 1219 Shell Gary W. 926-6565Δ
 1306 Carrico Melvin F. 926-3619Δ
 1307 Foulon Richard J. 926-6958Δ
 1314 Rouhenton Robert E. 928-8112Δ
 1315 Luther Gene H. 926-3862Δ
 1322 Wolski Rodney T. 926-7297Δ
 1323 Wyse Leland. 926-5486Δ
 1400 Booth Eldean R. 926-5674Δ
 1401 Sahleen Myron. 926-7870Δ
 1408 Williams Willard. 926-7815Δ
 1409 Tyler Richard H. 926-1469Δ
 1416 Price Alfred L Jr. 926-1619Δ

33RD AV EAST (1777)
 800 Bradley Dean R. 928-8605Δ
 801 Fergus Andrew J. 928-7580Δ
 808 Tibbs Marion E. 928-8432Δ
 809 Walker Willis D. 926-6895Δ
 816 Kaufman Howard R.
 817 Vacant
 824 Gaskev Bob. 926-2078Δ
 825 Lanie Jerry W. 928-8129Δ
 832 Isham Ernest W. 928-9973Δ
 832 Isham Elaine A. 928-9973Δ
 832 Isham Katie. 928-9973Δ
 833 Torzerson Kenneth H. 926-4681Δ
 833 Torzerson Raymond W. 926-4681Δ
 840 Bender David A. 926-4818Δ
 841 Pruitt George R. 926-8469Δ
 1106 Greene Jack W. 928-8523Δ
 1114 Gill James N. 926-1216Δ

ALBANY ST. & AV. GUIDE 366
 1115 Mundt Larry D. 926-7596Δ
 1122 Ralston Allen J. 926-4579Δ
 1123 Puckett Laurence A Jr. 926-3097Δ
 1200 Morton L A
 1201 Ricketts Alvie D. 926-2155Δ
 1208 Ross Homer. 926-3465Δ
 1209 No Information
 1216 Vacant
 1217 Rhoden Budd B. 926-1267Δ
 1304 Dixon Richard L. 928-3405Δ
 1305 Rodman Robert D. 928-3627Δ
 1312 Hamer James A. 928-8240Δ
 1312 Hamer James R. 928-8240Δ
 1313 Turkovich W E. 926-7183Δ
 1313 Turkovich Dennis W. 926-7183Δ
 1320 McClung Clyde. 926-4571Δ
 1321 Sawyer Simeon H. 926-5656Δ
 1407 Smith Harvey Jr. 926-4967Δ
 1408 Fish Michael H. 926-4338Δ
 1416 Eggers Patrick B. 926-6585Δ
 1417 Frame Floyd. 926-3347Δ
 1417 Frame Timothy J. 926-3347Δ
 1424 Brown Milton H. 926-5627Δ
 1425 Kavanagh George V. 928-8428Δ

34TH AV EAST (1782)
 129 Ainsworth Hershel. 926-3062Δ
 210 Wilmoth Robert
 414 Under Construction
 416 Under Construction
 418 Under Construction
 420 Under Construction
 440 Under Construction
 442 Under Construction
 444 Under Construction
 446 Under Construction
 510 Under Construction
 512 Under Construction
 514 Under Construction
 516 Cunningham Claude L. 926-1868Δ
 732 Garr Kav L. 926-6245Δ
 740 Evangel Assembly Youth Annex

S GEARY INTERSECTS
 800 Evanel Assembly Church. 926-7981Δ
 809 Wolfe James R. 926-2461Δ
 809 Wolfe Darlene K. 926-2461Δ
 817 Veal William C.
 825 Ross Milton E. 926-4885Δ
 825 Ross Vireil J. 926-4885Δ
 833 ADAMS JACK W. 928-9135Δ
 841 Warner Robert R. 928-8472Δ
 913 No Information
 923 Schmidt Leslie C. 926-3991Δ
 923 Burcham Judy. 926-2379Δ
 1001 Walte Gilbert S. 926-4357Δ
 1015 Oliver Keats. 926-5789Δ
 1015 Oliver Marie L. 926-5789Δ
 1113 Grav Gale R. 926-6327Δ
 1121 Phelan Michael L. 926-4059Δ
 1209 Pringle Robert L. 928-8555Δ
 1214 Pedersen Neil L. 926-8384Δ
 1216 Bassett Ronald. 926-6867Δ
 1217 Costello Clair A. 926-2376Δ
 1218 Miller Anne. 926-2151Δ
 1220 No Information
 1222 Marcum Leonard H. 928-7612Δ
 1224 Barnes James K. 926-7937Δ
 1225 Sverns Donald D. 928-7324Δ
 1302 No Information
 1303 Svoboda Myron E. 926-1675Δ
 1304 Scheafer Duane D
 1306 No Information
 1310 No Information
 1311 Hellman Eugene D. 926-4613Δ
 1312 Webley Craie A. 926-1696Δ
 1314 Reed Harold J. 926-7995Δ
 1316 No Information
 1319 Russell Orlando H. 926-4915Δ
 1319 Russell Garv P. 926-4915Δ
 1400 Woods David D
 1402 Shinn Ronald L. 926-8279Δ
 1404 Ekman William E. 926-7856Δ
 1407 Bidwell Rav H. 928-8261Δ
 1410 Cool Wayne L. 926-5349Δ
 1412 Thurman Rod
 1415 Brittain G E. 928-9209Δ

COASTAL FARM & HOME SUPPLY
 "The Valley's Only Complete Farm Store"
 3307 S. Pacific Blvd. Albany, Oregon
 PHONE 928-8554

Anderson Heating & Air Conditioning COMPANY
 438 W. QUEEN AVE. 926-6688 926-3344 926-2707

Cor. Third & Ellsworth

RANSOM & SMITH, REALTORS

SEE US FOR LOANS ON REAL PROPERTY *** EXPERIENCED IN INDUSTRIAL SALES
FARMS ★ HOMES ★ COMMERCIAL PROPERTIES



Albany, Oregon
Phone 926-5834

- 34TH AV EAST (CONT.)
- 1416 Stensrud Myron L..... 926-8226Δ
 - 1420 Johansen Paul D..... 926-7829Δ
 - 1422 Pallett Bertha L..... 926-7865Δ
 - 1423 Radcliff Robert A..... 926-7060Δ
 - 1426 Trent Thomas..... 926-6338Δ
 - 1508 Evans William..... 926-7654Δ
 - 1508 Evans Kris Tina..... 926-7654Δ
 - 1516 Ysen Carl A..... 926-6586Δ
 - 1604 Bover Wendell R..... 926-5611Δ
 - 1612 Vacant
 - 1735 Whitney Richard L..... 926-6450Δ
 - 1910 Good Shepherd Kindergarten... 926-4875Δ
 - 1910 Good Shepherd Lutheran Church 926-4875Δ
 - 2010 Larson Mary Mrs..... 926-2059Δ
 - 2010 Volkman James A..... 926-2059Δ
 - 2020 Hawes Don W..... 926-2676Δ
 - 2020 Amos George J..... 926-2676Δ
 - 2020 Amos Karen L..... 926-2676Δ
 - 2040 Leonard Thomas W..... 928-9631Δ
 - 2110 Stewart Russell L..... 928-7561Δ
 - 2120 Canada C B..... 926-2781Δ
 - 2130 Gillham Rev Jimmie D..... 926-6934Δ
 - 2140 Susnik Frank..... 926-2729Δ
 - 2140 Susnik Frank Jr..... 926-2729Δ

- ERMINE INTERSECTS
- 2212 No Information
 - 2222 Kimball Larry B..... 926-2626Δ
 - 2314 No Information
 - 2324 Patrick Michael W
 - 2326 CARAGOL A J..... 928-8502Δ
 - 2336 Landers Lee L..... 926-3706Δ

- 34TH AV WEST (1787)
- 108 Cline Ben L..... 926-1687Δ
 - 116 Cline Patrick L
 - 120 Oregon Metallurgical Corp..... 926-4281
 - 125 Northwest Industries Inc... 926-5517Δ
 - 425 Linn Products..... 926-8641Δ
 - 734 Northwest Natural Gas-Constn
 - 1124 No Information
 - 1302 No Information
 - No # Joslyn Mfe & Supply.... 926-1931Δ

- 35TH AV EAST (1792)
- 602 Christensen Stephen..... 926-1437Δ
 - 603 McGuire Larry..... 926-7016Δ
 - 622 Sams Alvin J..... 928-9365Δ
 - 632 McAdaraeh William F..... 926-6802Δ
 - 642 Bettlesworth R Scott..... 926-6509Δ
 - 645 Wyatt Larry G..... 926-4506Δ
 - 1525 Roehrich Dorothy M Mrs..... 926-8418Δ
 - 1525 Roehrich Charles III..... 926-8418Δ
 - 1525 Roehrich Steven..... 926-8418Δ
 - 1603 Adams Orville R..... 926-3993Δ

- 35TH AV WEST (1797)
- 804 Burrus John..... 926-1206Δ
 - 805 Grav James D..... 926-5307Δ
 - 810 Carrick John & Son..... 928-8236Δ
 - 810 Carrick John..... 928-8236Δ
 - 813 No Information
 - 817 No Information
 - 820 Christensen Preston J
- PACIFIC HWY INTERSECTS
- 1005 Atee Harold W..... 928-8317Δ
 - 1008 Bellamy George G..... 926-5382Δ
 - 1009 Baker Orville L..... 926-2130Δ
 - 1009 Ballagh Leon G..... 926-2130Δ
 - 1016 Vacant
 - 1017 Priestly Phil..... 926-1921Δ
 - 1018 Allen Larry J..... 926-7352Δ
 - 1024 Ball James W..... 926-7352Δ
 - 1025 McMackin Larry L
 - 1032 Gross Lynn R..... 926-3930Δ
 - 1032 Gross Patsy A..... 926-3930Δ
 - 1032 Gross Terrie L..... 926-3930Δ
 - 1033 Hapner Charles R..... 928-7513Δ
 - 1040 KING VERNON E..... 928-8381Δ
 - 1040 King Claudia..... 928-8381Δ
 - 1041 GILKEY VIOLET..... 926-2925Δ
 - 1041 Gilkey William..... 926-2925Δ
 - 1106 Strombeck Owen D..... 928-3853Δ
 - 1106 Strombeck Kathleen E..... 928-3853Δ
 - 1107 Zimmer J J..... 928-7121Δ

- 1114 Dot's Beauty Salon..... 926-8441Δ
- 1114 Dukart Benjamin A..... 926-1447Δ
- 1115 Kenary Glenn L..... 928-7465Δ
- 1119 Usher Darwin..... 926-2736Δ
- 1130 Schliep Chester C..... 928-7386Δ
- 1130 Schliep Roger C..... 928-7386Δ
- 1131 Friesen George H..... 926-7943Δ
- 1205 Vrelli Robert G..... 928-8132Δ
- 1212 Cooley Dr Dalton L (res)..... 928-4144Δ
- 1213 South Elizabeth Mrs..... 926-4559Δ
- 1220 ERVIN HENRY M..... 926-2104Δ
- 1221 Schuler William E..... 926-7039Δ
- 1228 Hunter Willard L..... 928-8275Δ
- 1237 Woodraska Malvin E..... 926-4327Δ
- 1301 Philbott Dee J..... 928-7566Δ
- 1302 Hunter Elizabeth B Mrs... 926-3414Δ
- 1309 No Information

- 37TH AV WEST (ALSO KNOWN AS PHARRIS) (1802)
- 1007 Ineram W Burl..... 928-9253Δ
 - 1012 No Information
 - 1014 Lenardson Janette M..... 926-6564Δ
 - 1023 Erlson Verland V..... 928-8157Δ
 - 1029 Brown George..... 926-7142Δ
 - 1030 Volz Theodore B..... 926-1762Δ
 - 1038 Torgeson Garv L..... 928-9226Δ
 - 1039 Swank Lena E Mrs..... 928-3944Δ
 - 1104 Rogers Joel B..... 926-6325Δ
 - 1112 NOTEBOOM KENNETH..... 926-2536Δ
 - 1120 Newbill Allan..... 926-4691Δ
 - 1121 McKinney Fov..... 928-8280Δ
 - 1128 Hammack John M..... 926-5975Δ
 - 1202 Martha Anne's Beauty Shop ... 926-2812
 - 1202 WARNKE ROBERT W..... 928-3463Δ
 - 1203 No Information
 - 1211 Pothakos Nick G..... 926-4533Δ
 - 1211 Pothakos Nick G..... 926-4533Δ
 - 1215 Olson Arthur G..... 926-5438Δ

- 38TH AV EAST (1804)
- 1006 Crickmer Jack W..... 928-3497Δ
 - 1014 No Information
 - 1018 No Information
 - 1022 Herman Alvin A..... 926-6478Δ
 - 1022 Wroe Sherry E..... 926-6478Δ
 - 1100 Maurer Mason L..... 926-2764Δ
 - 1104 Griffin John M..... 926-5022Δ
 - 1107 Stewart E D 'Eddie'..... 926-6401Δ
 - 1108 Cooper Samuel C..... 928-8198Δ
 - 1115 Ahart Jo..... 926-2147Δ
 - 1123 Alexander Jerry D..... 926-7236Δ

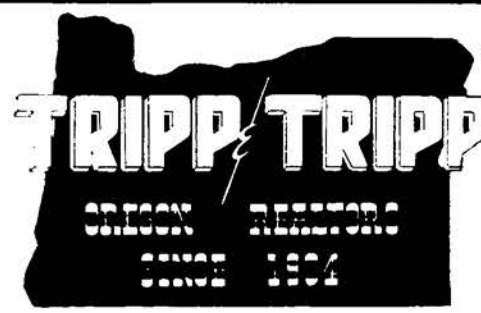

206 W. 1st Av.
926-1521

MEMBER
MULTIPLE
LISTING

- ALBANY ST. & AV. GUIDE 367
- 1201 Hedv Charles D..... 926-3960Δ
 - 1206 Pritchard Gerald L..... 926-5908Δ
 - 1209 Prudential Life Ins Co..... 928-7470Δ
 - 1209 Grindy Vern A..... 928-7470Δ
 - 1214 Meaney Robert J..... 928-7240Δ
 - 1217 Rowe Shirley..... 926-1614Δ
 - 1217 Rowe David W..... 926-1614Δ
 - 1217 Rowe James C..... 926-1614Δ
 - 1302 Mullinax Van..... 926-3857Δ
 - 1305 Leach Larry P..... 926-6249Δ
 - 1310 McWhirter John C..... 926-5496Δ
 - 1313 Williams W B..... 926-4957Δ
 - 1321 Estes Lloyd..... 926-3982Δ
 - 1408 Wallace Dale J..... 928-3928Δ
 - 1408 Wallace Donald L..... 928-3928Δ
 - 1409 Morgan Jerry L..... 926-6122Δ
 - 1409 Morgan Richard..... 926-6122Δ
 - 1416 Andrews Duane A..... 928-9314Δ
 - 1417 Martine Robert H..... 926-3895Δ
 - 1511 MC DANIEL MELVIN..... 926-7321Δ
 - 1520 Sass Arthur H..... 928-9168Δ
 - 1530 Derrah Rav H..... 926-3265Δ
 - 1610 Poorman George M..... 928-3235Δ
 - 1610 Poorman Linda A..... 928-3235Δ
 - 2470 Vacant

- 39TH AV WEST (1807)
- 1040 Pharis Dick E..... 928-3224Δ
 - 1136 Grader E Glen..... 928-3200Δ

3523 S. PACIFIC BLVD.
Fashion Flocks, Inc.
PHONE 926-5811

CUSTOM DRAPES
LINOLEUM
CARPET
FORMICA

440 E. 1ST AVE.
REGISTERED PROFESSIONAL ENGINEERS—COMMERCIAL & INDUSTRIAL
PHONE 926-4449

WARREN & BREWSTER CO.

PHONE 926-5881
RT. 1 BOX 471, TANGENT

Rolland's MOBILE HOMES
HWY. 34 BETWEEN
CORVALLIS & FREEWAY

"The Dairy With Their Own Cows"

Cooley's DAIRY

DRIVE IN STORE & OFFICE 926-2902 ALBANY

PLANT 926-2890

QUALITY AND SERVICE WE STICK TO IT!

ALBANY UPHOLSTERY CENTER

640 OLD PACIFIC HWY 926-1229

ART AND
ENGINEERING
SUPPLIES
Phone 926-2026

STATIONERS

Duedall - Potts

OFFICE SUPPLIES
327 W. First
Albany



"PHONE ORDERS TO GO"

WESTY'S DRIVE-IN

926-6717

ALBANY

2165 E. PACIFIC BLVD.



FARMERS INSURANCE GROUP

DON BROOKS
Your Agent

832 S. LYON

926-2237



**TO BUY OR SELL
THE FOLLOWING PAGES HAVE BEEN
ADDED FOR MEMORANDA SHEETS**

See A Member Of
**Albany Multiple Listing
Service, Inc.**

See Real Estate in Classified Section.

*Cynthia's
Beauty Salon*

PHONE 928-8682

1045 E. 18TH ST.



Albany

MID VALLEY SECURITIES, INC. RayBar Professional Center

SPECIALIZING IN THE SALE OF STOCK FOR OREGON CORPORATIONS

PHONE:

OFC. 928-3319

WILLIS C. BURCK, PRESIDENT

425 W. 2nd Ave.

Albany, Oregon 97321



415 W. 1ST AVE.
ALBANY

APPLIANCE CENTER

PHONE
928-8242

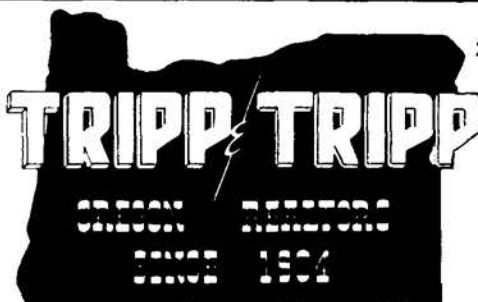

206 W. 1st Av.
926-1521

MEMBER
MULTIPLE
LISTING

ENCO Merle's Enco Service Station **ENCO**
 GASOLINE • TIRES • BATTERIES • TUNE-UP • BRAKE SERVICE
 PHONE 926-2745 1002 W. QUEEN AVE. ALBANY, OREGON



PHONE 926-5881
RT. 1 BOX 471 - TANGENT

Rolland's MOBILE HOMES

HWY. 34 BETWEEN
CORVALLIS & FREEWAY



GP
406 W. 1ST AVE.
ALBANY

PRIDE
Printing Company

PHONE
928-3322

...RIDE IN
OUR WORK
OUT FENCES!

Gilmore's
FLORIST
LEBANON
693 MAIN
PHONE 258-8111

QUALITY FLOWERS SINCE 1940

ALBANY
305 WASHINGTON
PHONE 926-6061 (FORMERLY GRACES)

PLUMBING AND HEATING RESIDENTIAL - COMMERCIAL
ALBANY PLUMBING & HEATING CO.
 1615 Old Pacific Hwy. Phone 926-7746



Phone 926-3907
1810 Grand Prairie Road
Albany, Oregon

**Dale Lipsey's
Enco Service Station**



GASOLINE • TIRES • TUNE-UP • AUTO ACCESSORIES • BRAKE SERVICE



Pick-up & Delivery - PACKARD BELL - Stereo Tapes
SONY TAPE
DECKS & TV'S



MAC'S
926-3076

WINGARD
ANTENNAS

1225 E. Pacific Blvd.

Albany

RAY ARCHER REALTY

RESIDENTIAL • BUSINESS • FARMS • LOANS

110 W. 2ND AV.

PHONE 926-5507

ALBANY, OREGON



TO BUY OR SELL

REAL ESTATE

See A Member Of
**Albany Multiple Listing
Service, Inc.**

See Real Estate in Classified Section

PICK-UP & DELIVERY



**HUB
CLEANERS**

CHUCK & ARVILLA HINEY

1305 PACIFIC BLVD. 926-1787



SAVINGS & LOAN ASSN.

231 W. 2nd Av.

Phone 926-4458

Between Freeway &
Corvallis on Hwy. 34

ROL-LAND TRAILER SALES

PHONE 926-4243

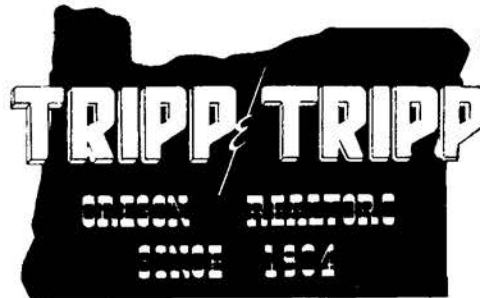

206 W. 1st Av.
926-1521

MEMBER
MULTIPLE
LISTING



PHONE 928-7954

G. L. & PEGGY BAUM
Owners

RT. 2, BOX 74

ALBANY, OREGON



MILLERSBURG MARKET
& **CHEVRON SERVICE STATION**
Groceries • Meals • Fresh Produce • Gasoline



PHONE 926-5881
RT. 1 BOX 471 TANGENT

Rolland's MOBILE HOMES

HWY. 34 BETWEEN
CORVALLIS & FREEWAY



COMMERCIAL • RESIDENTIAL • PAINTING & PAPER HANGING

Sease Painters, Inc.
Phone 928-8249
LIAL, DAVE & JACK
Owners
1410 Hop St., Albany, Ore.

LOOKING FOR SOMETHING?
Find it Fast
in the
CLASSIFIED SECTION

COUNTER TOPS
CERAMIC TILE

802 E. 2ND



CARPETING
LINOLEUM

926-5379



SHIRLEY'S OREGON RESTAURANT



Rt. 3 - Box 1093-B - On Hwy. 34 & Freeway
PHONE 926-9077

FAMILY DINING - COMPLETE DINNERS - STEAKS & SANDWICHES



KEN SEAVY DISTRIBUTING COMPANY
LINN COUNTY BLITZ DISTRIBUTOR
PHONE 926-6313

P. O. BOX 621
ALBANY, OREGON

203 NORTH JEFFERSON



Reliable Prescriptions

Sundays & Weekdays
8:30 A.M. - 9:00 P.M.

Located In Richey's Market

ERVIN'S DRUG STORE

THREE REGISTERED PHARMACISTS
PRESCRIPTIONS - GIFTS - GREETING CARDS
1805 Santiam Rd. Pacific Blvd. & Santiam Rd.

PHONE

926-6078

Albany, Oregon



TO BUY OR SELL

REAL ESTATE

See A Member Of
**Albany Multiple Listing
Service, Inc.**

See Real Estate in Classified Section

Lee's
BEAUTY HUT

"Latest in Distinguished Hair Fashions"

D. L. "Lee" HANSEN, Owner

122 S. ELLSWORTH

926-2323

FREE ESTIMATES

FREE INSPECTION

MAIER ROOFING CO.



RT. 4 BOX 333X

P.O. BOX 623

HILLCREST LANE

928-8253



Don Catt
INSURANCE AGENCY

"The Only Two-Legged Catt In The Insurance Business"

233 W. 2ND AVE.

PHONE 926-2046

ALBANY RURAL ROUTES

ALBANY OREGON ROUTE 1
 ABEENE Royal Rt 1 Bx 218-F
 ADAMS Dale B Rt 1 Bx 214
 ALBANY GLASSBLKNG LAB Rt 1 Bx 415
 ALBANY ROCK PRODUCTS Rt 1 Bx 232-K
 ALBANY TRAILER SALES Rt 1 Bx 221
 ALLEN Joseph M Rt 1 Bx 276
 ALLEY E M Rt 1 Bx 399-D16
 ALTENBERG Rav F Rt 1 Bx 329
 AMERICANA CORNER Rt 1 Bx 250-J
 AMOS Alford Rt 1 Bx 297-A
 ANDERSON Christi Rt 1 Bx 236
 ANDERSON Delmer J Rt 1 Bx 399-K40
 ANDERSON John D Rt 1 Bx 259
 ANDERSON Walter W Rt 1 Bx 399-K20
 ANGERMAN Leonard R Rt 1 Bx 362
 ANSTINE Wendell W Rt 1 Bx 254
 ARNOLD Karl W Rt 1 Bx 279
 ASHFORD George Rt 1 Bx 386-A
 ASSEMBLY OF YAHWEH Rt 1 Bx 296-R
 ATKINSON Dillard Rt 1 Bx 263-D
 AYRES Linda I Rt 1 Bx 435
 B & J BUILDERS Rt 1 Bx 215-G
 BACKMAN Elmer L Rt 1 Bx 264
 BAILEY Benjamin D Rt 1 Bx 364-M
 BALDWIN Robert C Rt 1 Bx 277-M
 BALES Tennie Rt 1 Bx 264-A
 BANKHEAD Donald R Rt 1 Bx 310
 BANKS Edward A Rt 1 Bx 222
 BARKDOLL Judith M Rt 1 Bx 218
 BARR Louis A Rt 1 Bx 284
 BARTCHER Clyde E Rt 1 Bx 215
 BASH James Charles Rt 1 Bx 301
 BASH Robert O Rt 1 Bx 300
 BAUGHMAN John F Rt 1 Bx 299
 BEACHY Howard J Rt 1 Bx 436
 BECKER Hovle L Rt 1 Bx 399-C9
 BECKLER Delmer Rt 1 Bx 314
 BECKNER John C Rt 1 Bx 399-A
 BELVINS Sue Rt 1 Bx 268
 BENES Anton Rt 1 Bx 377
 BENNETT Norma Rt 1 Bx 342-K
 BERGSTROM Larry V Rt 1 Bx 341
 BERTS AUTO WRECKING Rt 1 Bx 222
 BICKERS & Sams Rt 1 Bx 399-C
 BIG WSTRN MUSIC CLUB Rt 1 Bx 277-B
 BILYEU Keith G Rt 1 Bx 275-W
 BILYEU Wilbert H Rt 1 Bx 259
 BLAKELY John Mrs Rt 1 Bx 303
 BLANKENBAKER J L Mrs Rt 1 Bx 304
 BLENZ Roy J Rt 1 Bx 297
 BLESSING Robert W Rt 1 Bx 399-D18
 BOLMAN Robert L Rt 1 Bx 286-J
 BOSE Alfred E Rt 1 Bx 260
 BOSE BROTHERS Rt 1 Bx 260
 BOWMAN LeRoy E Rt 1 Bx 219
 BOYD Earl W Rt 1 Bx 296-R
 BRADO Erma Rt 1 Bx 321-A
 BREEDEN Richard Rt 1 Bx 212-H
 BREWER Tina Rt 1 Bx 416
 BRILES J Milo Rt 1 Bx 321-A
 BROWN Alice Rt 1 Bx 225
 BROWN Robert M Rt 1 Bx 254-J
 BRUNETTE Roger Rt 1 Bx 362
 BRUNETTE Roger & Fox Rt 1 Bx 234
 BURKEY Lester L Rt 1 Bx 410
 BURKHART Hez C Rt 1 Bx 243
 BURKHART Ruth E Rt 1 Bx 264-A
 BURKHOLDER Weldon E Rt 1 Bx 246
 BUTLER Norman Rt 1 Bx 277-K
 BYERS Bernard Rt 1 Bx 244
 CADE Leslie Rt 1 Bx 405
 CALVARY COMMUNITY CH Rt 1 Bx 261
 CAMERON Patrick H Rt 1 Bx 255-W
 CARL'S SECOND HAND Rt 1 Bx 213-K
 CARMICHAEL Bruce Rt 1 Bx 420
 CARPENTER Harold Rt 1 Bx 238



206 W. 1st Av.
926-1521

MEMBER
MULTIPLE
LISTING

CARR Alice D Rt 1 Bx 335-A
 CASTOE AUTO WRECKING Rt 1 Bx 223
 CATE Gerald H Rt 1 Bx 399-F
 CHAMBERS Darlene M Rt 1 Bx 262
 CHIBA Naoki Rt 1 Bx 373
 CHIPMAN Harold F Rt 1 Bx 376
 CHONDON Robert G Rt 1 Bx 421
 CHRISINGER Ceceal C Rt 1 Bx 349
 CHRISTENSEN Otto M Rt 1 Bx 328
 CHRISTENSEN Rodney D Rt 1 Bx 286
 CLARK Ellis Rt 1 Bx 221-K
 CLINTON Jerry A Rt 1 Bx 233-B
 COFFEY Thomas W Rt 1 Bx 356
 CONN David G Rt 1 Bx 399-A4
 CONTRERAS Amelio Rt 1 Bx 268-M
 COOK James W Rt 1 Bx 335-A
 COOL Lloyd D Rt 1 Bx 399-K
 COSTA Anthony H Rt 1 Bx 440
 COTTONWOODS TAVERN Rt 1 Bx 277-A
 CRAIGHEAD Bob G Rt 1 Bx 364-W
 CRISS Vern Mrs Rt 1 Bx 364-C
 CUNNINGHAM Claude L Rt 1 Bx 233
 DACK Don L Rt 1 Bx 395-M
 DALBY Einar N Rt 1 Bx 320-K
 DAVIS Jeff F Rt 1 Bx 233-A
 DE RAN John F III Rt 1 Bx 251
 DE SANTIS Richard A Rt 1 Bx 292
 DE VINNY Harry J Rt 1 Bx 365-D
 DITTMER Larry A Rt 1 Bx 363
 DOBRKOVSKY Edward S Rt 1 Bx 317
 DODD Stanley A Rt 1 Bx 399-A7
 DOLLAR AUTO WRECKING Rt 1 Bx 212-H
 DOTY Davis Rt 1 Bx 313
 DOUGHTON Webber P Sr Rt 1 Bx 326
 DUGGAN Roy R Rt 1 Bx 213-K
 DUNCAN David A S Rt 1 Bx 399-B10
 DUNCAN Tommie Rt 1 Bx 343
 DUNN Willie D Rt 1 Bx 352
 DWYER George E Rt 1 Bx 261-K
 EASDALE Don E Rt 1 Bx 438
 EICHER C Sam Rt 1 Bx 236-K
 EICHER Sam E Rt 1 Bx 237
 ELLIS Nancy Rt 1 Bx 334
 ELMER Gail F Rt 1 Bx 272
 ENGEL David E Rt 1 Bx 218-E
 ENGEL Paul G Rt 1 Bx 335
 FALLESON Viola M Rt 1 Bx 279-L
 FARIA Robert L Rt 1 Bx 400
 FAT-A-WAY Rt 1 Bx 415
 FAULK Don R Rt 1 Bx 358
 FAULKNER Anna F Rt 1 Bx 308
 FENDER Myron C Rt 1 Bx 218-D
 FIGGINS Walter L Rt 1 Bx 254-Z
 FINCH Frank C Lt Col Rt 1 Bx 243-A
 FINCH James E Rt 1 Bx 218

Albany Rural Directory

373
 FISHER Leland E Rt 1 Bx 399-D1
 FLUETTE William A Rt 1 Bx 223
 FOERTCH Ronald Rt 1 Bx 305-D
 FOLSOM Frank I Rt 1 Bx 263
 FOLSOM Kyle B Rt 1 Bx 268-M
 FORD Mary Ann Rt 1 Bx 254-J
 FOX John M Rt 1 Bx 234
 FREDLAND John Rt 1 Bx 399-A8
 FREEWAY AUTO WRCKRS Rt 1 Bx 229-K
 FRYDENDALL Vern M Rt 1 Bx 299-A
 GASPERINO Fred Rt 1 Bx 254-W
 GATES Frank E Rt 1 Bx 415
 GEISENDORFER Rt 1 Bx 243
 GERGER Emil L Rt 1 Bx 399-C3
 GERIG Amos C Rt 1 Bx 249-K
 GERIG Clarence R Rt 1 Bx 404
 GERIG Elmer L Rt 1 Bx 330-A
 GERIG Norman C Rt 1 Bx 329-K
 GILBERT Stephen G Rt 1 Bx 355
 GILLESPIE Donald B Rt 1 Bx 399-K30
 GILLESPIE F W Brig Gen Rt 1 Bx 391
 GINDHART Robert C Rt 1 Bx 399-H
 GINGRICH Mahlon L Rt 1 Bx 283
 GLEASON Jack Rt 1 Bx 399-B1
 GLENDER Selma Rt 1 Bx 212
 GNOS Donald L Rt 1 Bx 358-K
 GODINEZ James A Rt 1 Bx 269-K
 GOOD LaVerne Rt 1 Bx 207
 GOURLEY Stanley E Rt 1 Bx 339-G
 GRACE Irl H Rt 1 Bx 228
 GRACE'S SERVICE STA Rt 1 Bx 228
 GRAND PRAIRIE SCH Rt 1 Bx 398-M
 GREGORY D T Rt 1 Bx 292-G
 GRIGSBY S E Sr Rt 1 Bx 399-A9
 HAENER Dorothy A Rt 1 Bx 294
 HAIMA Carl Rt 1 Bx 428
 HALL Kenneth W Rt 1 Bx 427-H
 HALL Ron Rt 1 Bx 234
 HAMMERSLEY Harold E Rt 1 Bx 399-K30
 HANNAFORD George Rt 1 Bx 230
 HANSLOVAN Andrew P Rt 1 Bx 325-K
 HANSLOVAN Junior W Rt 1 Bx 269
 HARBER ENGRING WORKS Rt 1 Bx 250-A
 HARBER George P Rt 1 Bx 250-A
 HARDIN Kenneth W Rt 1 Bx 409-W
 HARDIN William W Rt 1 Bx 409
 HARMON Donald E Rt 1 Bx 278
 HARP Virgil C Rt 1 Bx 233-C
 HASTIE Royal E Jr Rt 1 Bx 399-A6
 HAYES Ervin E Rt 1 Bx 364-K
 HAYS Clarence E Rt 1 Bx 379
 HEADINGS Gary W Rt 1 Bx 396-A
 HEADINGS Samuel G Rt 1 Bx 411-A
 HEADINGS Vernon E Rt 1 Bx 390

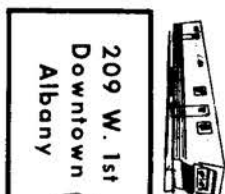

209 W. 1st
Downtown
Albany

The Albany
HOUSE

BEAUTY THROUGH THE YEARS
BEAUTY SALON 928-3524



1940 E. Pacific Blvd.

TRUCK STOP CAFE

JUDY & GARRY BLACK

HOURS 24
Albany

PHONE 926-5881
RT. 1 BOX 471 TANGENT

Rolland's MOBILE HOMES

HWY. 34 BETWEEN
CORVALLIS & FREEWAY



PHONE 926-2962

**WAVERLY
GUEST HOME**

2853 E. Salem Av.

Albany

CITIZENS VALLEY BANK

Member FDIC
Phone 926-4221

"Your Friendly Home Owned Bank"
"EIGHT BRANCHES SERVING THE MID-WILLAMETTE VALLEY"

3rd & Ellsworth
Albany, Oregon



STODDARD CHEVROLET
Albany, Oregon
SALES - SERVICE - SERVICE - SERVICE
505 South Ellsworth
PHONE CALL 926-4236
OPEN EVENINGS



Tom & Jerry's Heating & Cooling, Inc.
2317 Waverly Dr.
Albany, Oregon
PHONE 926-6258
G.E. Authorized Sales & Service
HEATING - AIR CONDITIONING - COMMERCIAL - RESIDENTIAL

AASUM

GOLDEN RULE FUNERAL SERVICE

FUNERAL HOME

Price is your choice
Service our obligation

805 South Ellsworth St.

Phone 926-5541

Albany, Oregon



TO BUY OR SELL

REAL ESTATE

See A Member Of
**Albany Multiple Listing
Service, Inc.**

See Real Estate in Classified Section

RURAL ROUTE 1 (CONT.)
HENDRICK Loyd A Rt 1 Bx 399-K30
HERSHBERGER Daniel Rt 1 Bx 384
HICKEY J W Rt 1 Bx 250-J
HILL Everett E Rt 1 Bx 264-A
HOCKEMA Keith L Rt 1 Bx 335-A
HOGAN Rena Rt 1 Bx 334
HOLLOWAY Royce C Rt 1 Bx 391
HORACEK Elaine Rt 1 Bx 399-A4
HROMAS Anton Rt 1 Bx 305-D
HUB ROOFING SERV Rt 1 Bx 224
HULTGREN Vernon C Rt 1 Bx 349
HURD Alvin R Rt 1 Bx 399-G
JACKSON Ray S Rt 1 Bx 253
JEFFERY Roy E Rt 1 Bx 399-A3
JOHNSON Delbert D Rt 1 Bx 229-K
JOHNSON Dennis R Rt 1 Bx 233-B
JOHNSTON Dorothy E Rt 1 Bx 240-A
JOHNSTONE David E Rt 1 Bx 364-B
JONES Owen C Rt 1 Bx 255-B
KAMPH Henry C Rt 1 Bx 371
KATON Robert Rt 1 Bx 416
KAUFFMAN Archie Rt 1 Bx 274
KAUFFMAN Jacob J Rt 1 Bx 342
KEENER Joe D Rt 1 Bx 222-A
KEGEL Gary W Rt 1 Bx 386-B
KELLER Fred A Rt 1 Bx 229
KELLER Jack Rt 1 Bx 398-C
KELLEY Danny Rt 1 Bx 264-A
KEMPER Tommy Rt 1 Bx 343
KENNEL Joe A Rt 1 Bx 413
KENNEL John S Rt 1 Bx 412-A
KENNEL Wilbur J Rt 1 Bx 439-K
KENNELL Eii S Rt 1 Bx 400
KESSLER Chester R Rt 1 Bx 305
KIESEL Don Rt 1 Bx 247
KING Don Mrs Rt 1 Bx 352
KING Samuel J Rt 1 Bx 334
KIRKELIE Edmen L Rt 1 Bx 293-A
KNABE Robert J Rt 1 Bx 399-B18
KNOFLER Darwynne C Rt 1 Bx 399-D
KOHL Anna Rt 1 Bx 303-A
KORTZ Arnold G Rt 1 Bx 374
KOWITZ Walter Rt 1 Bx 326-H
KRABILL David C Rt 1 Bx 250
KRABILL Kenneth K Rt 1 Bx 395-K
KROPP Bertha M Rt 1 Bx 364-S
KROPP Fred V Rt 1 Bx 330
KRUSE Arthur F Rt 1 Bx 212
LABOR CAMP Rt 1 Bx 269-K
LANCASTER Victor H Rt 1 Bx 326-J
LANDER Floyd T Rt 1 Bx 295
LANDERS Jim C Rt 1 Bx 430-F
LANDT John E Rt 1 Bx 398
LANSING Earl E Rt 1 Bx 397

LARSON Larry Rt 1 Bx 255
LEBANON BAG CO Rt 1 Bx 250-J
LE BARD Norman L Rt 1 Bx 399-A2
LEEDY Taylor A Rt 1 Bx 435
LEICHTY Jacob Rt 1 Bx 350
LEICHTY Marion L Rt 1 Bx 418-M
LEICHTY Nick Mrs Rt 1 Bx 350-D
LEICHTY Wilmer M Rt 1 Bx 395
LEISINGER Alvin H Rt 1 Bx 303-D
LETTENMAIER Dean H Rt 1 Bx 257-L
LEWIS C E Rt 1 Bx 429
LINN ASSN RTRDED CHLDREN Rt 1 Bx415
LOUGHEED Lawrence Rt 1 Bx 334
LOUIE'S DASH INN Rt 1 Bx 255-M
LOVELACE Norman F Rt 1 Bx 286-K
LOY John J Rt 1 Bx 267
LUCHT Walter H Rt 1 Bx 336
LYNGSTRAND Pete Rt 1 Bx 295-L
MAHONEY Leon W Rt 1 Bx 255
MALICK Stella Rt 1 Bx 303-A
MARCHON ARABIANS INC Rt 1 Bx 429
MARQUIS James L Rt 1 Bx 433
MARQUIS James L Jr Rt 1 Bx 399-B1
MARQUIS Robert M Rt 1 Bx 388
MARSHALL Don M Rt 1 Bx 357
MARTINAK Art J Rt 1 Bx 281
MARTINAK Charles L Rt 1 Bx 294
MARTINAK John G Rt 1 Bx 337
MARTINAK Robert B Rt 1 Bx 220
MARTINEC Lewis R Rt 1 Bx 255-M
MC CONNELL Max Rt 1 Bx 354
MC DANIEL Earl Rt 1 Bx 336-K
MC DONALD Eugene L Rt 1 Bx 214
MC GREW Henry M Rt 1 Bx 373-D
MC KERN Don Rt 1 Bx 399-K
MC MACKIN Richard K Rt 1 Bx 216-W
MC QUEARY Dennis M Rt 1 Bx 277-W
MEINK Harley J Rt 1 Bx 254-Z
MELHEIM Severt Rt 1 Bx 338
MEYER Clara Rt 1 Bx 218-H
MEYER Jacob J Jr Rt 1 Bx 212-G
MEYER Jake Sr Rt 1 Bx 212-F
MEYER Raymond L Rt 1 Bx 310
MEYER Roman J Rt 1 Bx 285
MEYER Walter E Rt 1 Bx 309
MEYER'S REPAIR Rt 1 Bx 212-G
MIDWAY GARAGE Rt 1 Bx 256
MIDWAY PLUMBING Rt 1 Bx 428
MIEBACH Joseph L Rt 1 Bx 399-C7
MILKNER Tom Rt 1 Bx 377
MILLER Andrew J Rt 1 Bx 384
MILLER Earl W Rt 1 Bx 347
MILLER Evelyn G Rt 1 Bx 429
MILLER Max J Rt 1 Bx 348-I
MILLER Richard C Rt 1 Bx 398-L

Albany Rural Directory 374
MILLER William 'Bill' Rt 1 Bx 246
MILLER William L Rt 1 Bx 356
MITCHELL Alva M Rt 1 Bx 414
MITCHELL Bill Rt 1 Bx 212-H
MITCHELL Raymond Rt 1 Bx 399-B6
MITCHELL Rose D Rt 1 Bx 252-B
MOFFAT Elton K Rt 1 Bx 364-A
MONTGOMERY Bobbie Mrs Rt 1 Bx 420
MORRILL Howard A Rt 1 Bx 228-K
MORRIS Kenneth E Rt 1 Bx 262
MOSLEY Beth Rt 1 Bx 215
MOSS Bert R Rt 1 Bx 222
MULLEN Harold K Rt 1 Bx 298
MULLER Royal R Rt 1 Bx 340
MULLER Royal W Rt 1 Bx 339
MYERS Eldred L Rt 1 Bx 235
NELSON Gladys Rt 1 Bx 338
NELSON John W Rt 1 Bx 216
NELSON Loren A Rt 1 Bx 335-E
NELSON Oren A Rt 1 Bx 216-W
NELSON Walter J Rt 1 Bx 399
NEUSCHWANDER E J Rt 1 Bx 364-C
NEUSCHWANDER Oren Rt 1 Bx 331
NICE Carla Rt 1 Bx 395
NICE Robert L Rt 1 Bx 249
NICHOLS James Rt 1 Bx 280
NIEBUHR Walter J Rt 1 Bx 399-A4
NIXON William 'Bill' Rt 1 Bx 400
NOBLE Mary E Rt 1 Bx 399-A6
NOBLE Raymond L Rt 1 Bx 399-D15
NOFZIGER Olen L Rt 1 Bx 373
NOR Wong Yeun Rt 1 Bx 399-C2
NORRIS Terry E Rt 1 Bx 215-G
NYS Paul A Rt 1 Bx 399-E12
OAK CREEK Dist #15 Rt 1 Bx 382-K
OBRIST L John Rt 1 Bx 241
O'CONNELL Leo J Rt 1 Bx 228-F
OLEMAN Rodney D Rt 1 Bx 430-C
OLIVER Hubert J Rt 1 Bx 395-C
OPEL Leonard M Rt 1 Bx 368
ORSBORN W H Rt 1 Bx 295-K
P & M ANGUS Rt 1 Bx 261-K
PACE Henry F Rt 1 Bx 399-A26
PARK Lillie Rt 1 Bx 326-J
PARRETT Robert D Rt 1 Bx 399-C1
PEER Vern L Rt 1 Bx 230-K
PERRY Elmer L Rt 1 Bx 311
POBAR J A Mrs Rt 1 Bx 304
POMEROY Marlin G Rt 1 Bx 273
POOL Garner L Rt 1 Bx 399-J
POTTER Rando A Rt 1 Bx 217
POWELL Jack A Rt 1 Bx 302
PRICE EL SCH Dist #6 Rt 1 Bx 342-K
PRIEPKE Ellen Mrs Rt 1 Bx 399-B6
PROST Elmer E Rt 1 Bx 235
PURDY Guy Rt 1 Bx 259
QUINTER Vince Rt 1 Bx 430
RADA Frank Rt 1 Bx 287
RANDOLPH James O Rt 1 Bx 431
REASONER Ada E Rt 1 Bx 254-J
RECK Owen A Rt 1 Bx 316
REDIGER Coralee J Rt 1 Bx 429-K
REM METALS CORP Rt 1 P O Bx 829
REYNOLDS Edgar Rt 1 Bx 291
RICHARDS Bernard E Rt 1 Bx 409-K
RICHARDS Ernest J Rt 1 Bx 258
RICHARDSON Francis Jav Rt 1 Bx 271
RICHARDSON Frank Mrs Rt 1 Bx 270
RICHEY Purman C Rt 1 Bx 430-B
RIDDLE Cloved Rt 1 Bx 223
RIDDLE Oda Rt 1 Bx 416
RIETZ Ernest H Rt 1 Bx 408
RIETZ William E Rt 1 Bx 240-B
RIGGAN Karen Rt 1 Bx 244
RITE-WAY CARPET Rt 1 Bx 399-C3
ROEPKE Charles L Rt 1 Bx 265
ROLFE Robert V Rt 1 Bx 400
ROPP Aaron M Rt 1 Bx 412
ROPP Daniel M Rt 1 Bx 229-R
ROPP Jesse E Rt 1 Bx 412-K
ROPP Sam M Rt 1 Bx 403
ROPP SAND & GRAVEL Rt 1 Bx 414
ROSSITER James N Rt 1 Bx 226-B
ROTH C B Mrs Rt 1 Bx 390
ROTH Kenneth D Rt 1 Bx 383
ROTH Larry A Rt 1 Bx 381
ROTH Leonard P Rt 1 Bx 351

SEE YOU AT
PEARL'S

DIXIE TAVERN

FOOT LONG HOT DOGS

WINE-COCKTAILS SHUFFLE BOARD

POOL-COLD BEER

PHONE 926-9100

TANGENT, OREGON



PIONEER NATIONAL TITLE INSURANCE CO.



928-3301

Albany

304 S. Broadalbin
W. 3rd Ave. & S. Broadalbin

DITCH DIGGING & LEVELING
GRADING WITH SMALL CAT
CESSPOOLS & BASEMENTS PUMPED

Serving Linn County Since 1946
RAY'S SEPTIC TANK SERVICE
 SEPTIC TANK SPECIALISTS

Commercial * Industrial * Residential For Free Estimates Call: Rt. #3, Box 893 Albany, Ore.
CONSTRUCTION... MODIFICATION... SEWERS INSTALLED 928-8331 County Farm Road



DRAIN LINES INSTALLED
ALL INSTALLATIONS APPROVED BY THE BOARD OF HEALTH

RURAL ROUTE 1 (CONT.)
 ROTH Marie Rt 1 Bx 358-M
 ROTH Norman D Rt 1 Bx 399-A10
 ROTH Philip Rt 1 Bx 359
 ROTH Sterling L Rt 1 Bx 375
 ROYCE SALES CO Rt 1 Bx 213-K
 RUBY Walter Rt 1 Bx 275
 RUHIMAKI J R Rt 1 Bx 311
 RUHIMAKI Oscar W Rt 1 Bx 311
 RUSH Robert E Rt 1 Bx 327-K
 RYAN Leonard Rt 1 Bx 205
 SACHJEN W E Mrs Rt 1 Bx 216
 SALMON M O Rt 1 Bx 232-K
 SAMS Robert H Rt 1 Bx 399-C
 SAPP Robert F Rt 1 Bx 275-T
 SASS Calista R Rt 1 Bx 382-K
 SAYLOR Richard M Rt 1 Bx 399-I
 SCHALLER John L Rt 1 Bx 399-C4
 SCHERRER Harry L Rt 1 Bx 364-J
 SCHLATTER Maribelle R Rt 1 Bx 213
 SCHMIDT Arthur W A Rt 1 Bx 293
 SCHMIDT Raymond A Rt 1 Bx 348
 SCHMUCKER Amos J Rt 1 Bx 319
 SCHNORR Ralph W Rt 1 Bx 221
 SCHROCK LeRoy Rt 1 Bx 384
 SCHULD Matt M Rt 1 Bx 255-K
 SCHULTZ Judy Mrs Rt 1 Bx 310
 SCHWEITZER James R Rt 1 Bx 276-F
 SCHWEITZER Roland Rt 1 Bx 276-C
 SCOTT Floyd Tom Rt 1 Bx 408-S
 SELLON Donald J Rt 1 Bx 227
 SEYMOUR Richard 'Dick' Rt 1 Bx 313
 SHELTON T G Rt 1 Bx 324
 SHERFY Bruce Rt 1 Bx 380
 SHERFY Kenneth J Rt 1 Bx 407
 SHIELDS Ronald Rt 1 Bx 265
 SHINALL Ted Rt 1 Bx 215-D
 SIMPSON Robert B Rt 1 Bx 204
 SINCLAIR Melissa Rt 1 Bx 282
 SMITH Burson E Rt 1 Bx 277-M
 SMITH Everett V Jr Rt 1 Bx 398-K
 SMITH Raleigh B Rt 1 Bx 249-B
 SPIRUTA Edward Rt 1 Bx 240-A
 SPIRUTA Frank J Rt 1 Bx 240
 STANDARD STATION Rt 1 Bx 206
 STANTON'S SLIGHTR HOUSE Rt 1 Bx 280
 STARNES Ronald W Rt 1 Bx 364
 STECKLEY Albert C Rt 1 Bx 369
 STECKLY Dan Rt 1 Bx 213
 STECKLY Harold D Rt 1 Bx 216-A
 STECKLY Lillie Mrs Rt 1 Bx 360
 STEVENS Dwane L Rt 1 Bx 399-D20
 STIEH Edmund A Rt 1 Bx 421
 STONE Douglas E Rt 1 Bx 525-K
 STRANDT Rudolph O Rt 1 Bx 245
 STUTZMAN Art Rt 1 Bx 417
 STUTZMAN Dan Rt 1 Bx 352
 STUTZMAN Earl W Rt 1 Bx 334-A
 STUTZMAN Ginny Rt 1 Bx 330
 STUTZMAN Iva Rt 1 Bx 411-K
 STUTZMAN Lester R Rt 1 Bx 429-K
 STUTZMAN PUMP SERVICE Rt 1 Bx 417
 SUTTER John N Rt 1 Bx 378
 SWANDER Wilfred L Rt 1 Bx 327-M
 SWEPT WING Rt 1 Bx 205-7
 SWYTER Martin W Rt 1 Bx 211-K
 TARBET Harvey K Sr Rt 1 Bx 282
 TAYLOR Earl J Rt 1 Bx 228-K
 THOMAS Michael R Rt 1 Bx 384-A
 THORGESON Raymond Rt 1 Bx 418
 TICE Harriet Rt 1 Bx 382-K
 TIDWELL James R Rt 1 Bx 434
 TOM George Rt 1 Bx 399-C2
 TOMLIN Larry Rt 1 Bx 433
 TOWNSEND Mike Rt 1 Bx 268
 TRAPP Elwood B Rt 1 Bx 242
 TREEHAVEN DOLL HOSP Rt 1 Bx 429
 TROYER Bertha B Rt 1 Bx 360
 TRUE Carl Rt 1 Bx 215-K
 TUEPKER O F Rt 1 Bx 277
 UKEN Gladys Rt 1 Bx 351
 UNION STATION Rt 1 Bx 204
 VOGT Lois F Rt 1 Bx 307
 WAGON WHEEL NURSERY Rt 1 Bx 254
 WALKER Norman C Rt 1 Bx 389
 WALKER Percy O Rt 1 Bx 396
 WALL Irvin H Rt 1 Bx 277-A
 WALLACE Ronald G Rt 1 Bx 254-F

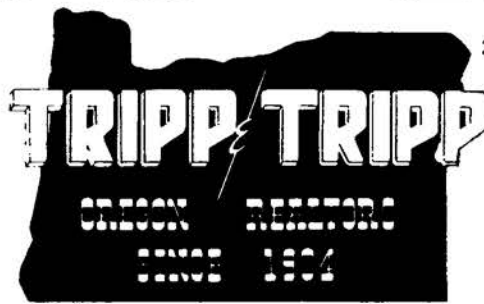

206 W. 1st Av.
 926-1521

MEMBER
 MULTIPLE
 LISTING

WALLING Chester A Rt 1 Bx 370
 WALLING Lester L Rt 1 Bx 386-A
 WALLS Dennis Gary Rt 1 Bx 229-K
 WALTER Lawrence R Rt 1 Bx 399-A1
 WARREN Bernice Rt 1 Bx 415
 WATERBURY B W Rt 1 Bx 399-A8
 WATTENBARGER Owen B Rt 1 Bx 222-D
 WEALAND Denver Rt 1 Bx 226-C
 WEATHERS Shirley A Rt 1 Bx 320-K
 WEBSTER LaVon G Mrs Rt 1 Bx 216-W
 WEIDERMAN Leland W Rt 1 Bx 399-A5
 WESTERN PAVING Rt 1 Bx 230-K
 WHEELER Malcolm L Rt 1 Bx 223
 WHITAKER Cheryl Rt 1 Bx 213
 WHITE Harry O Rt 1 Bx 346
 WHITE Merlin Rt 1 Bx 325
 WHITE Shirley Rt 1 Bx 303-A
 WHITE Will E Rt 1 Bx 293-M
 WIDMER Daniel D Rt 1 Bx 392
 WILEY W Kent Rt 1 Bx 399-C
 WILKINSON Michael S Rt 1 Bx 293
 WILKINSON William E Rt 1 Bx 277-L
 WILLIAMS Dennis Keith Rt 1 Bx 399-B
 WILLIAMS Robert E Rt 1 Bx 261-J
 WILSON A J Mrs Rt 1 Bx 323
 WITTRIG Wes Rt 1 Bx 339-W
 WOLCOTT Freda E Rt 1 Bx 289
 WOOD FABRICATORS Rt 1 Bx 221
 WOOD Phebe I Rt 1 Bx 316
 WOODS Diane Rt 1 Bx 382-K
 WOODWARD Harold Mrs Rt 1 Bx 304
 WYATT Jacob Rt 1 Bx 399-A26
 YODER Charles Rt 1 Bx 411-A
 YOUNG Wilson T Rt 1 Bx 251
 ZEHR Milton Rt 1 Bx 361
 ZIEGLER Ernest L Rt 1 Bx 394
 ZIMARDO Della Rt 1 Bx 416
 ZIMMER Florence Rt 1 Bx 430
 ALBANY OREGON ROUTE 2
 A B RADIO & T V Rt 2 Bx 251-C
 ADNEY Linda Kay Rt 2 Bx 23
 AERNI James E Rt 2 Bx 214
 ALEXANDER Charles D Rt 2 Bx 60
 ALLEN Darrel L Rt 2 Bx 292
 ALLEN Dean Rt 2 Bx 383
 ALVAREZ Thomas Rt 2 Bx 780
 ALVEY Ralph E Rt 2 Bx 276
 AMICK Lois J Mrs Rt 2 Bx 190
 AMMON BROTHERS Rt 2 Bx 258
 AMMON Edward N Rt 2 Bx 258
 AMMON Leland O Rt 2 Bx 271
 AMMON Randy Rt 2 Bx 171
 ANDREASSEN Ray F Rt 2 Bx 278
 ARNOLD Winston Rt 2 Bx 132
 ATCHISON George Rt 2 Bx 195

Albany Rural Directory 375
 BABCOCK R T Rt 2 Bx 317
 BACON Frank Rt 2 Bx 200
 BAGLEY Cheryl Rt 2 Bx 300
 BANKS George L Rt 2 Bx 523
 BANKS Thurman Rt 2 Bx 42
 BANKS W G Rt 2 Bx 43
 BARIAM Jack L Rt 2 Bx 224
 BARKER Marion K Rt 2 Bx 288-C
 BAUM Gifford L Rt 2 Bx 74
 BAUM Mike Rt 2 Bx 117
 BECKER Chester R Rt 2 Bx 388-B
 BECKNER Frank R Rt 2
 BELL Robert F Rt 2 Bx 95
 BENDER Ralph E Rt 2 Bx 245
 BENDER Ralph Lee Rt 2 Bx 249
 BENDER Stanley N Rt 2 Bx 247
 BENNETT Blaine L Rt 2 Bx 59
 BENSON Linda J Rt 2 Bx 247
 BERRY John M Rt 2 Bx 12
 BERTACH Robert E Rt 2 Bx 92
 BEST Robert W Rt 2 Bx 189
 BEVERLY Elmer R Rt 2 Bx 265-G13
 BILLINGS Charles R Rt 2 Bx 196
 BINGHAM Dale E Rt 2 Bx 259-C
 BISHOP Jack R Rt 2 Bx 109-C
 BISHOP Sharon Rt 2 Bx 117
 BLACKSTAD Adolph Rt 2 Bx 102-C
 BLADOW August H Rt 2 Bx 68
 BLAKE Allen Rt 2 Bx 312
 BLAKELY Dora Rt 2 Bx 126
 BLEVANS Hollis Rt 2 Bx 211
 BOBST Sherman M Rt 2 Bx 388-D
 BOETTCHER Charles Rt 2 Bx 277-J
 BOHL Joe N Rt 2 Bx 340
 BOND Loren J Rt 2 Bx 367
 BOND Zolman Rt 2 Bx 369
 BONFRAGER Orval L Rt 2 Bx 386
 BOSE Harry Rt 2 Bx 349
 BOWEN Cecil Rt 2 Bx 252
 BRADY C D Rt 2 Bx 23-B
 BRAILLE Frank L Rt 2 Bx 365
 BRENNAN William E Rt 2 Bx 105
 BRENNEMAN Harvey E Rt 2 Bx 386
 BROWER Delwin J Rt 2 Bx 66
 BROWN Gird D Rt 2 Bx 45
 BROWN Keith Rt 2 Bx 281
 BRUCE Robert G Rt 2 Bx 251-C
 BRUNSON Mike A Rt 2 Bx 55
 BRUNSON Robert L Rt 2 Bx 220
 BRYANT James E Rt 2 Bx 20-B
 BUDLONG C O Rt 2 Bx 292-C
 BURCK Ernest W Rt 2 Bx 6
 BURCK Katie Rt 2 Bx 376
 BURGEN A Booker Rt 2 Bx 246



138 W. 7th

928-7606

ALBANY



556 Spring Hill Rd.

926-5281

Albany

BERNICE STEEN "Classes In Ceramics"
GREEN ACRES CERAMICS
 JODY MOLDS

Her Majesty's BEAUTY SALON
 "Across The Bridge In The Town & Country Shopping Center"

PHONE 926-5481
 RT. 1 BOX 471 - TANGENT
Rolland's MOBILE HOMES
 HWY. 34 BETWEEN CORVALLIS & FREEWAY

"Complete Line Of Truck & Trailer Rentals"
COPENHAVER'S UNION SERVICE
 902 E. PACIFIC 926-9000 ALBANY



THE FINEST IN MEXICAN DINING
PEPE'S PLACE

804 CHICAGO ST. PACIFIC BLVD. & SANTIAM HWY. 926-4676



MUSIC NIGHTLY



HOLIDAY MOBILE HOME SALES

We Buy Used Mobile Homes - Extremely Low Prices
Hwy. 34-4 Miles East Of Corvallis
Rt. 3, Box 787B, Albany, Ore.

Phone 926-5561



INDUSTRIAL WELDING SUPPLY, INC.

INDUSTRIAL & MEDICAL GASES - WELDING EQUIPMENT TOOLS - RENTAL & REPAIRS
Albany, Oregon
3415 S. Pacific Blvd.
PHONE 926-8686



SPORTSWEAR

2220 E. Pacific Blvd.
ALBANY

OPEN 9-9 EVERYDAY



SHOES



926-6067



**TO BUY OR SELL
REAL ESTATE**

See A Member Of
**Albany Multiple Listing
Service, Inc.**

See Real Estate in Classified Section

- RURAL ROUTE 2 (CONT.)
- BUTCHER Nelson Rt 2 Bx 104
 - BUTLER Bruce Rt 2 Bx 80-E
 - BUTLER George D Rt 2 Bx 90-R
 - BYRNS James A Rt 2 Bx 80-E
 - C & S CONSTN CO Rt 2 Bx 332
 - CAREY James A Mrs Rt 2 Bx 5
 - CARPENTER Everett A Rt 2 Bx 207
 - CARR Jack Rt 2 Bx 130
 - CARTER Ellen M Rt 2 Bx 270
 - CARTER Murray Rt 2 Bx 208
 - CASE Mervin C Rt 2 Bx 204
 - CASE William C Rt 2 Bx 203
 - CASTILLE Magin Rt 2 Bx 56
 - CATE Warren W Rt 2 Bx 101
 - CATO Bobbie D Rt 2 Bx 80-E
 - CHAMBERS Aden A Rt 2 Bx 129
 - CHAMBERS Bert W Rt 2 Bx 307
 - CHAMBERS Charles W Rt 2 Bx 137
 - CHAMBERS Clifford Rt 2 Bx 113-C
 - CHAMBERS Dee Rt 2 Bx 175
 - CHAMBERS Harvey W Rt 2 Bx 118
 - CHAMBERS Othel L Rt 2 Bx 205
 - CHAMBERS Wayne E Rt 2 Bx 160
 - CHANCE Vernon L Rt 2 Bx 24
 - CHAPIN Bruce M Rt 2 Bx 319-C
 - CHAPIN Frances Rt 2 Bx 281
 - CHARTRAN Gary J Rt 2 Bx 78-C
 - CHILCOTE Dale Rt 2 Bx 148
 - CHRISMAN L R Rt 2 Bx 44
 - CHRISTIAN Robert R Rt 2 Bx 287
 - CLELAND Ray Rt 2 Bx 265
 - CLIFTON Garnet C Rt 2 Bx 29
 - CLUDI Joseph Rt 2 Bx 188
 - COLE Thurle Rt 2 Bx 274-K
 - COLLEY Lowell L Rt 2 Bx 383
 - COLLIER Jim L Rt 2 Bx 216
 - COLLINS Charles E Rt 2 Bx 57
 - COLLINS Nyal Rt 2 Bx 391
 - COLLINS Ray V Rt 2 Bx 300
 - COLLINS Richard D Rt 2 Bx 39
 - COLLOM Collen J Jr Rt 2 Bx 8
 - COOK Darwin L Rt 2 Bx 147
 - COOK Elmer L Rt 2 Bx 144
 - COOL Gerald D Rt 2 Bx 296
 - COON Ronald G Rt 2 Bx 80-E
 - COOPER Loyd Rt 2 Bx 111
 - COPELAND J M Rt 2 Bx 386-F
 - COQUILLE VALLEY LMBR CO Rt 2 Bx 64
 - CORNFORTH Lee R Rt 2 Bx 275-D
 - COSRICK O B Rt 2 Bx 105-D
 - COTTER Harvey Rt 2 Bx 23
 - COTTER Russell Rt 2 Bx 23
 - COTTERMAN Jack L Rt 2 Bx 44-C
 - COVEY Frank Rt 2 Bx 392

- COX CECIL E Rt 2 Bx 208
- COX Clarence E Rt 2 Bx 341
- COX H E Rt 2 Bx 1
- COX Larry Rt 2 Bx 342
- COX Orrie H Rt 2 Bx 336
- COX R Delbert Rt 2 Bx 11
- COX Roy Rt 2 Bx 377
- COX Smith Rt 2 Bx 12-C
- CRAFT Helra Rt 2 Bx 99-C
- CREAR David Rt 2 Bx 73
- CREMER Carl Rt 2 Bx 319-D
- CRISP Jack L Rt 2 Bx 388
- CUNNINGHAM Ben C Rt 2 Bx 333-D
- CUNNINGHAM James K Rt 2 Bx 334
- CYRUS Lizzie Rt 2 Bx 357
- CYRUS Max Rt 2 Bx 357
- DALTON George L Rt 2 Bx 313-K1
- DAVIES J M Mrs Rt 2 Bx 332-D
- DAVIS Dennis Rt 2 Bx 237
- DAVIS Perry Rt 2 Bx 173
- DAWSON Thomas A Jr Rt 2 Bx 314
- DAY Annie L Rt 2 Bx 275-A
- DEAL Harvey E Rt 2 Bx 82
- DE BAU Alfred R Rt 2 Bx 44-E
- DE LA CRUZ Roberto Rt 2 Bx 163
- DE LOFF Bruce L Rt 2 Bx 90-L
- DE SEMPLLE Walter C Rt 2 Bx 119
- DEWELLER Elmer Rt 2 Bx 275-1A
- DEVER CONNER COMM CH Rt 2 Bx 158
- DIETZ Melvin Rt 2 Bx 100
- DODSON Fred Rt 2 Bx 386-C
- DOLEZAL Patricia L Rt 2 Bx 275-E
- DOUGHTON Webber Jr Rt 2 Bx 240
- DOWLING Robert L Rt 2 Bx 117
- DUNBAR Ralph B Rt 2 Bx 265-G
- DUNLAP Margaret A Rt 2 Bx 77
- DUNN Gene A Rt 2 Bx 313-G
- DWYER Flossie Mrs Rt 2 Bx 55
- EDWARDS Ardle Mrs Rt 2 Bx 165
- EDWARDS Delbert J Rt 2 Bx 164
- ELLIOTT Earl Rt 2 Bx 153-C
- EUBRICK William E Rt 2 Bx 180
- EVANS Aaron D Rt 2 Bx 110
- EVANS H A Rt 2 Bx 96
- EVELITH Jay Rt 2 Bx 282
- F & D REMODELING Rt 2 Bx 15-C
- FARLEY Isaac Rt 2 Bx 19
- FELDE Albert Rt 2 Bx 80-F
- FETTER Lyle S Rt 2 Bx 388-F
- FETTER Lynn Rt 2 Bx 390
- FETTER Walter Rt 2 Bx 250
- FIFERLICH Charles F Rt 2 Bx 54
- FINCH Rauls Rt 2 Bx 36
- FISHER Darrell Rt 2 Bx 376
- FISHER N A Rt 2 Bx 318

- Albany Rural Directory** 376
- FLETCHER Marvin W Rt 2 Bx 158-C
 - FLORES Esther Rt 2 Bx 177
 - FLUETTE Gerald Rt 2 Bx 15-C
 - FOCHS Robert Rt 2 Bx 243
 - FOLLOSE Walter C Rt 2 Bx 27
 - FOLMSBEE Harold Rt 2 Bx 287-A
 - FORDHAM R Raymond Rt 2 Bx 31
 - FORKNER Robert J Rt 2 Bx 313-L
 - FORTUNE Donald W Rt 2 Bx 394
 - FREITAG Harvey Rt 2 Bx 354
 - FREITAG Troy Rt 2 Bx 361
 - FRIEND Dorrey Rt 2 Bx 333-D
 - FRYMAN Jack L Rt 2 Bx 278
 - GARDNER James R Rt 2 Bx 333-C
 - GARRETT Lynn Rt 2 Bx 51
 - GERRIOR Thomas D Rt 2 Bx 371
 - GIBSON Hoot Rt 2 Bx 50
 - GIELISH Clarence R Rt 2 Bx 90-C
 - GLENDER Eugene C Rt 2 Bx 279
 - GOLDSPINCH Charles F Rt 2 Bx 182
 - GOLL Earl L Rt 2 Bx 313-K1
 - GOOD Harry J Rt 2 Bx 332-D
 - GOODWIN Jack M Rt 2 Bx 274-C
 - GORDON Clifford Rt 2 Bx 249
 - GORMAN William H Rt 2 Bx 278-C
 - GOSNELL G N Rt 2 Bx 351
 - GRAHAM C O Rt 2 Bx 209
 - GRAHAM Margie Rt 2 Bx 305
 - GRATE Elizabeth Rt 2 Bx 171
 - GRATE James H Rt 2 Bx 126
 - GRAY Kenneth D Rt 2 Bx 275-BC
 - GRAY Richard D Rt 2 Bx 107
 - GRENZ Francis J Rt 2 Bx 265
 - GRENZ George V Rt 2 Bx 200
 - GRENZ John F Jr Rt 2 Bx 261
 - GRENZ Terry J Rt 2 Bx 265
 - GRENZ William F Rt 2 Bx 264
 - GRIZZEL Charles Rt 2 Bx 192
 - GROSHONG Pearl Rt 2 Bx 111
 - GROSHONG Robert Rt 2 Bx 112
 - HAEFER Alma Mrs Rt 2 Bx 198
 - HAEFER Gordon H Rt 2 Bx 146
 - HAEFER Jack Rt 2 Bx 141
 - HAEFER Leslie Rt 2 Bx 145
 - HAEFER Lynn B Rt 2 Bx 185
 - HAEFER Marion C Rt 2 Bx 139
 - HAEFER Vernon H Rt 2 Bx 199
 - HAMILTON M R Rt 2 Bx 80-D
 - HAMILTON Robert C Rt 2 Bx 116
 - HAMLIN Melvin Rt 2 Bx 159-C
 - HAMPTON D L Sr Rt 2 Bx 386-C
 - HANSEN CSTM LDNG&SUP Rt 2 Bx 388-E
 - HANSEN Dwayne J Rt 2 Bx 388-E
 - HANSEN Milton J Rt 2 Bx 113
 - HANSLOVEN Andrew H Rt 2 Bx 78
 - HANSLOVEN Bud R Rt 2 Bx 295
 - HANSTON Germaine Rt 2 Bx 283
 - HARBISON Al R Rt 2 Bx 288
 - HARMAN Donald E Rt 2 Bx 276
 - HARMAN Kenneth I Rt 2 Bx 350
 - HARMICH B C Rt 2 Bx 142
 - HARMISH Albert Rt 2 Bx 162
 - HARMISH David C Rt 2 Bx 201
 - HARMISH Walter L Rt 2 Bx 200
 - HARRINGTON William Rt 2 Bx 393
 - HARRIS Dennis O Rt 2 Bx 275-H
 - HARRIS Sherman D Rt 2 Bx 46
 - HART Glenn H Rt 2 Bx 395
 - HARTZELL Robert A Rt 2 Bx 275-AA
 - HASKELL Leo Rt 2 Bx 275-A
 - HASTINGS Linda Rt 2 Bx 519-C
 - HAUSLEY E L Rt 2 Bx 337
 - HAWORTH Carolyn Rt 2 Bx 187
 - HAYES John E Rt 2 Bx 355
 - HAZELTON ELECTRIC Rt 2 Bx 251-C
 - HENSCHER Ernest Rt 2 Bx 91-C
 - HENSCHER Hazel Mrs Rt 2 Bx 281
 - HENSHAW C C Rt 2 Bx 388-C
 - HENSLEY Phyllis Rt 2 Bx 15
 - HESS Sidney Rt 2 Bx 210
 - HEUSCHKEL John A Rt 2 Bx 20-R
 - HIGBEE Elton Rt 2 Bx 238
 - HIGGINS Robert Rt 2 Bx 9-C
 - HIGGINS Ronald Rt 2 Bx 10
 - HILL Clifford H Rt 2 Bx 5-C
 - HILLIKER Lloyd L Rt 2 Bx 259
 - HILLS Bryson Rt 2 Bx 32

**CARTER'S FOOD &
CECIL'S MEAT MARKET**

GROCERIES • MEATS
FRESH PRODUCE

COLD BEVERAGES • FILM

1005 West Queen Ave.
Albany, Oregon PHONE 928-9326



Pacific Power & Light Co.

236 S. Lyon Street Albany, Oregon Phone 928-3311

Go **ALL - ELECTRIC** The Modern Way to Better Living



PHONE
926-7013

WILLAMETTE REALTY, INC.

BRANCH OFFICES NEWPORT and EUGENE

850 BURKHART
ALBANY

RURAL RT 2 (CONT.)
HITE A E Rt 2 Bx 311
HODGE Everett Rt 2 Bx 20-C
HOFFMAN Frank Rt 2 Bx 87
HOISHEY F W Rt 2 Bx 63
HOLLOWAY Rose Rt 2 Bx 275-A
HOLSWORTH Barry E Rt 2 Bx 80-D
HOPKINS Hazel L Rt 2 Bx 275-BC
HORSETH Selmer C Rt 2 Bx 323
HOSACK Robert W Rt 2 Bx 275-C
HOVELSRUD Melvin Rt 2 Bx 313-H
HOVELSRUD Ray A Rt 2 Bx 313-G
HUFF Carroll G Rt 2 Bx 44-DB
HUNT Daryl Rt 2 Bx 80-E
HUNT Warren C Rt 2 Bx 266
HURLEY Duane Rt 2 Bx 303
HURLEY George Rt 2 Bx 303
HUSTED Thomas T Rt 2 Bx 223
HUSTON James G Rt 2 Bx 3
HYDE Clara Mrs Rt 2 Bx 368
HYDER Robin Rt 2 Bx 114
ILLINGSWORTH Ronald Rt 2 Bx 391
Ingraham Bros Rt 2 Bx 182
IRWIN Merle Rt 2 Bx 304
IRWIN Ted C Rt 2 Bx 304
ISOM Robert C Rt 2 Bx 85
ISOM Warren E Rt 2 Bx 75
JACOBS Eugene Rt 2 Bx 121
JAMES W F Rt 2 Bx 290
JELLISON Albert Rt 2 Bx 214
JELLISON Otis Rt 2 Bx 227
JENNER George K Mrs Rt 2 Bx 325
JENSEN Phillip M Rt 2 Bx 219
JOHNSON Charles W Sr Rt 2 Bx 228
JOHNSON INDUSTRIES Rt 2 Bx 12-C
JOHNSON J D Rt 2 Bx 220
JOHNSON John L Rt 2 Bx 81-C
JOHNSON Shiela Rt 2 Bx 318-C
JOHNSON Wayne L Rt 2 Bx 12-C
JOHNSTONE Dr A E Rt 2 Bx 2
JONES Iven B Rt 2 Bx 267
JONES Margaretta Rt 2 Bx 161
JORGENSEN William Rt 2 Bx 356
JOSLIN Anthony L Rt 2 Bx 387
JUNKE Ronald L Rt 2 Bx 316-C
K & W FARMS Rt 2 Bx 256
KAMPH William A Rt 2 Bx 373
KAST Mitch W Rt 2 Bx 67
KATUSA Michael Jr Rt 2 Bx 24
KAUFFMAN Don L Rt 2 Bx 15
KENDALL Kenneth D Rt 2 Bx 80-E
KENNELL Milford C Rt 2 Bx 321
KILLINGER Ralph L Rt 2 Bx 256
KILLINGER SHOP Rt 2 Bx 256
KITZER Ina Mrs Rt 2 Bx 393
KNAKAL Edward Rt 2 Bx 229
KOEHLER Clyde L Rt 2 Bx 318-C
KOHLENHOFER John Rt 2 Bx 313
KREGER Fred Rt 2 Bx 235
KREGER Walter E Rt 2 Bx 253
KREUTZHAMPF Fred Rt 2 Bx 327
KROESE Garv L Rt 2 Bx 244
KROPF Lester Rt 2 Bx 376
KUEHN James A Rt 2 Bx 95
KYTE William A Rt 2 Bx 71
LACEY Eugene Rt 2 Bx 275-A
LAMBERT Lloyd Rt 2 Bx 302
LANG Mabel Mrs Rt 2 Bx 78-C
LANG Vernon L Rt 2 Bx 257
LATHAM Rodger Rt 2 Bx 259-C
LAWHORN C B Rt 2 Bx 183
LEE'S FLYING SERVICE Rt 2 Bx 311-C
LEHNHERR Harry E Rt 2 Bx 281-C
LE MASTER Frank W Rt 2 Bx 38
LEMONS Eugene Rt 2 Bx 385
LEONARD George E Rt 2 Bx 180
LEWIS L D Rt 2 Bx 227-C
LEWT Ralph Rt 2 Bx 236
LILES Lester Rt 2 Bx 217
LINDSEY Owen A Rt 2 Bx 213
LINEGAR Arthur R Rt 2 Bx 270
LINES George Rt 2 Bx 328
LOGAN Murl Rt 2 Bx 154
LOTT Odell Rt 2 Bx 391-L
LOUDEN Clarence J Rt 2 Bx 294-C
LOVE David E Rt 2 Bx 275-C
LUECK Leo Rt 2 Bx 316
LUECK Sam Rt 2 Bx 315

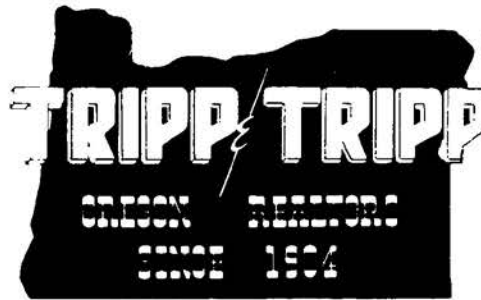

206 W. 1st Av.
926-1521

MEMBER
MULTIPLE
LISTING

LURABEE Lillian Rt 2 Bx 179
LYONS Ervin Rt 2 Bx 222
M & H TEXACO Rt 2 Bx 191
MAC CLEAN Clarence Rt 2 Bx 242
MACOMBER Beverly A Rt 2 Bx 74
MADSEN Walter Rt 2 Bx 44
MAGNUSON James V Rt 2 Bx 304
MANGNELL Walter Rt 2 Bx 102
MARCOTTE Eli Rt 2 Bx 381
MARCUM Joseph S Rt 2 Bx 295-C
MARING Joseph E Rt 2 Bx 287-C
MARRA Charles E Rt 2 Bx 213
MARTIN Otis W Rt 2 Bx 366
MAY Louis C Rt 2 Bx 324
MC CANN Clinton Rt 2 Bx 362
MC CARY Jeanne E Rt 2 Bx 221
MC CARY Wilburn Rt 2 Bx 184
MC CLAIN Dale F Rt 2 Bx 332-C
MC CONNELL Ruth Rt 2 Bx 391
MC DANIELS Eli W Rt 2 Bx 290
MC DAVIDS E W Rt 2 Bx 290
MC DERMOTT John H Rt 2 Bx 364
MC DOWELL Gerald Rt 2 Bx 35
MC GILL Donald W Rt 2 Bx 305
MC GILORAY A A Rt 2 Bx 382
MC KEOWN N R Rt 2 Bx 385
MC KIBBEN Larry L Rt 2 Bx 225
MC KINNEY Dale F Rt 2 Bx 44-CA
MC LAREN Charles D Rt 2 Bx 80-C
MC MASTERS Robert T Rt 2 Bx 212
MEEK Don E Rt 2 Bx 56-C
MENASHA ALBANY CORP Rt 2 Bx 61
MENDEZ Juanita Rt 2 Bx 115
MIDDLESTADT Ronald P Rt 2 Bx 89
MILES Arthur J Rt 2 Bx 17
MILLER Barbara Rt 2 Bx 275-B
MILLER Bernard V Rt 2 Bx 265-G10
MILLER Cheryl Rt 2 Bx 284-B
MILLER George K Rt 2 Bx 26
MILLER Kenneth C Rt 2 Bx 375
MILLER Kenneth H Rt 2 Bx 322
MILLER Marvin E Rt 2 Bx 314
MILLER Oscar F Rt 2 Bx 213
MILLER Paul E Rt 2 Bx 382
MILLERSBURG STORE & MKT Rt 2 Bx 74
MINCKLER Jack A Rt 2 Bx 1-M
MITCHELL Willard O Rt 2 Bx 393-C
MIXELL Don Rt 2 Bx 273
MIXELL Harold D Rt 2 Bx 270
MODEN Lyle Rt 2 Bx 278-3A
MOE Gary Rt 2 Bx 69-C
MOLVER Dan M Rt 2 Bx 292-B
MOORE Alvin R Rt 2 Bx 65
MORRIS Gordon L Rt 2 Bx 79
MORRIS Sidney Rt 2 Bx 239

Albany Rural Directory 377

MOTLEY J W Mrs Rt 2 Bx 325
MULLET Clarence J Rt 2 Bx 329
MURPHY Edward D Rt 2 Bx 44-II
MURPHY Ruth A Rt 2 Bx 324
MURRAY Terry L Rt 2 Bx 289
MUSTOE J R Rt 2 Bx 103
NEDRY Jay R Rt 2 Bx 25
NELSON Lawrence A Rt 2 Bx 20-D
NEUSCHWANDER Paul Rt 2 Bx 335
NEWBERRY Robert E Rt 2 Bx 199-C
NEWELL William F Rt 2 Bx 328
NOFZIGER Paul E Rt 2 Bx 108
NOLLEN Donald E Rt 2 Bx 293
OLIN Amelia M Rt 2 Bx 316
ORR Donald E Rt 2 Bx 275-B
OTTO Norbert Rt 2 Bx 299
OVERHOLSER Lowell E Rt 2 Bx 16
PALMER Kathleen Rt 2 Bx 199-C
PARKER Floyd W Rt 2 Bx 80-E
PARKER Ida Rt 2 Bx 90
PATTON Ida L Rt 2 Bx 73
PAXTON Kathryn Rt 2 Bx 9-C
PENCE Ivan W Rt 2 Bx 121
PENNING John W Rt 2 Bx 83
PERRY Charles W Rt 2 Bx 132
PESHECK Jack Rt 2 Bx 179
PETERSON Dennis A Rt 2 Bx 51
PETERSON Donald G Rt 2 Bx 30
PETERSON I N Rt 2 Bx 387
PETERSON Kenneth Rt 2 Bx 389
PFLAUM Charles Rt 2 Bx 367
PHILLIPS Christine Rt 2 Bx 354
PILLOUD Ed C Rt 2 Bx 63
PLAGMAN M Clifton Rt 2 Bx 343
PLAGMAN Terrill C Rt 2 Bx 340
POPPLTON Howard Rt 2 Bx 284-B
PORTER Lloyd J Rt 2 Bx 275
POWELL Walter K Rt 2 Bx 48
PRIDE KENNELS Rt 2 Bx 36
PROPST C A Rt 2 Bx 319
PROPST Elmer A Rt 2 Bx 312
PROPST SKY RANCH Rt 2 Bx 312
PUGSLEY Leland M Rt 2 Bx 20
PURKEY Carl L Rt 2 Bx 387
RAMBOUSEK Lewis A Rt 2 Bx 109
RANTS Ray H Rt 2 Bx 40
RAY George L Rt 2 Bx 57
REDDEN Denise Rt 2 Bx 289
REDISKY Sharon Rt 2 Bx 95
REESER Clarence Rt 2 Bx 94
REMLAND Eldon C Rt 2 Bx 120
REYNOLDS Charles Rt 2 Bx 272
RICHARDSON Robert Rt 2 Bx 194
RIDDLE Cloyd V Rt 2 Bx 49

CASCADE DRYWALL

AND
INSULATION, INC.

PHONE 926-5243

P.O. BOX 782

ALBANY



SEPTIC TANKS - EXCAVATION - GRADING
Barry's Construction



Shop: 255 E. Queen St.

1425 Santiam Rd. Albany 926-3018

1805 E. PACIFIC BLVD.
926-6415
NO 1 MCDANIEL'S
ARCTIC CIRCLE
DRIVE IN
S. PACIFIC & QUEEN AVE.
NO 2
926-6106

PHONE 926-4741
SUNSET MANOR
NURSING HOME
805 E. 19TH AVE.
ALBANY, ORE.



PHONE 926-5881
RT. 1 BOX 471 - TANGENT

Rolland's MOBILE HOMES

HWY. 34 BETWEEN
CORVALLIS & FREEWAY



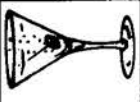

CHINESE & AMERICAN FOODS
BAMBOO TERRACE RESTAURANT
 & LOUNGE
 ALBANY 926-2294



2732 E. PACIFIC BLVD.

Albany, Oregon

WAVERLY MOTEL
 CLEAN & COMFORTABLE
 7 FOOT BEDS — COLOR TELEVISION —
 GEORGE & MERLE BOARAS Owners
 2409 E. Pacific Blvd.

Phone 926-2334

2840 Marion



MR. KRICKET

Sound 990 - Phone 926-3719
LOCAL NEWS 8 A.M. & 12 NOON

Albany, Oregon

ALBANY MULTIPLE LISTING

TO BUY OR SELL

REAL ESTATE

See A Member Of
Albany Multiple Listing
Service, Inc.

See Real Estate in Classified Section

RURAL RT 2 (CONT.)
 RIDDLE Ed Rt 2 Bx 53
 RIGGLE Cecil E Rt 2 Bx 231
 RIVER FRONT FARMS Rt 2 Bx 238
 RIVEKS Mabel Rt 2 Bx 367
 ROBINSON William R Rt 2 Bx 4
 ROHNER L George Rt 2 Bx 98
 ROHNER O J Rt 2 Bx 97-C
 ROTH Glen D Rt 2 Bx 363
 ROTH Ivan D Rt 2 Bx 338
 ROTH Perry Rt 2 Bx 135
 ROYER Chester Rt 2 Bx 166
 RUCH Vernon L Rt 2 Bx 91
 RUSS RADIO & T V Rt 2 Bx 270
 RYDER Robert F Rt 2 Bx 371
 S P PIPE LINE Rt 2 Bx 71-C
 SAENZ Ray Rt 2 Bx 56
 ST CLAIR Lex Rt 2 Bx 41
 SANFORD James Rt 2 Bx 313-K
 SANFORD Raymond Rt 2 Bx 307
 SCHABLE Frank Rt 2 Bx 69
 SCHELER George C Rt 2 Bx 333
 SCHELL W W Rt 2 Bx 80
 SCHELLS JUNK & SALVAGE Rt 2 Bx 80
 SCHMIDT Ray H Rt 2 Bx 306
 SCHMIDT Robert W Rt 2 Bx 70
 SCHMIDT Wayne L Rt 2 Bx 70
 SCHNEPP John C Rt 2 Bx 216
 SCHULTZ John E Rt 2 Bx 376-C
 SCHWAB George W Rt 2 Bx 93
 SCHWAB William L Rt 2 Bx 241
 SCHWEITZER Harold G Rt 2 Bx 153-F
 SEAL Larry K Rt 2 Bx 39
 SEESE Gordon A Rt 2 Bx 14
 SEVERANCE H K Rt 2 Bx 215
 SHEFFIELD B K Rt 2 Bx 356
 SHEFFIELD Nora R Rt 2 Bx 215
 SHELBY U V Mrs Rt 2 Bx 193
 SHEWEY Frederick A Rt 2 Bx 386-C
 SHEWEY M V Rt 2 Bx 353
 SHOREY Elwine Rt 2 Bx 31-A
 SID'S EGGS Rt 2 Bx 259
 SILVERA Ben J Rt 2 Bx 213-F
 SISCO Bob Rt 2 Bx 115
 SITTON Larry D Rt 2 Bx 210-C
 SITTON Lee Rt 2 Bx 311-C
 SLACK Harry Rt 2 Bx 244
 SLOAN Stewart L Rt 2 Bx 183
 SMITH Earl E Rt 2 Bx 385
 SMITH Kenneth Rt 2 Bx 106
 SMITH Lawrence E Rt 2 Bx 12-B1
 SMITH O E Rt 2 Bx 277
 SMITH Paul Rt 2 Bx 358
 SNODGRASS Howard J Rt 2 Bx 170
 SNYDER Don K Rt 2 Bx 280

SPEARS Ralph E Rt 2 Bx 132
 SPRAGUE Eldon R Rt 2 Bx 251
 SPRAGUE Francis E Rt 2 Bx 287-B
 SPRENGER M Rt 2 Bx 292-B
 SPRENGER Thomas B Rt 2 Bx 76
 STAGGS A J Rt 2 Bx 50
 STANSBERRY Reece Rt 2 Bx 28
 STARKWEATHER George Rt 2 Bx 52
 STAUBLE Franz J Rt 2 Bx 153
 STEAGALL Robert Rt 2 Bx 284-C
 STELZER Oscar H Rt 2 Bx 24-C
 STICKLER Kathy Rt 2 Bx 213
 STICKLEY Wilmer Rt 2 Bx 299
 STOLLER Sam Rt 2 Bx 37
 STONE Eugene T Rt 2 Bx 388
 STREETER Jay Rt 2 Bx 392-B
 STRUCKMEIER Glenn E Rt 2 Bx 292
 SULLINS U Rt 2 Bx 213-C
 SULLIVAN P Mrs Rt 2 Bx 174
 TARVER Terry Rt 2 Bx 23-A
 TAYLOR Beverly L Rt 2 Bx 22
 TAYLOR Richard S Rt 2 Bx 352
 TESTER Don Rt 2 Bx 260
 THEONE Jane R Rt 2 Bx 55
 THOMAS Betty Rt 2 Bx 211
 THOMPSON Margaret O Rt 2 Bx 333-D
 TIGNER Calvin Rt 2 Bx 218
 TILLOTSON J R Rt 2 Bx 44-AA
 TILLOTSON James H Jr Rt 2 Bx 44-D
 TONEY Ervin Rt 2 Bx 18
 TRASPER William Rt 2 Bx 132
 TRUAX Howard Rt 2 Bx 298
 TRUE Stanley Rt 2 Bx 177
 TUCKER Iris M Rt 2 Bx 189
 TURCOTT George H Rt 2 Bx 88
 TURNER W F Rt 2 Bx 380
 TURNIDGE Don Rt 2 Bx 169
 TURNIDGE J W Rt 2 Bx 86
 UPMAYER Lyle D Rt 2 Bx 189
 UTLEY W Harold Rt 2 Bx 319-C
 VAN VALKENBURGH Phillip Rt 2 Bx 11-C
 VEAL Charles M Rt 2 Bx 22
 VEAL Gary J Rt 2 Bx 151
 VILLA Nick Rt 2 Bx 78-D
 WACHSNICHT Lyle Rt 2 Bx 297
 WAGNER Betty D Rt 2 Bx 152
 WAITS Ethel Rt 2 Bx 32
 WAKEFIELD Ernest Rt 2 Bx 176-C
 WARNER Etta Rt 2 Bx 183
 WARREN Richard Rt 2 Bx 274-J
 WEAVILL Irvin Lee Rt 2 Bx 15-C
 WEBER George E Rt 2 Bx 99
 WEBSTER Eugene Rt 2 Bx 301
 WELLS Dempsey Rt 2 Bx 134
 WHITE Walter Rt 2 Bx 192-C

Albany Rural Directory 378

WILHEMSON Edmon Rt 2 Bx 347
 WILKE Theodore H Rt 2 Bx 97
 WILKERSON Ronnie E Rt 2 Bx 117
 WILKINSON Dwight C Rt 2 Bx 98-D
 WILLEM Floren N Rt 2 Bx 110
 WILLER Robert Rt 2 Bx 90-E
 WILLIAMS John Rt 2 Bx 305
 WILLS Jim S Rt 2 Bx 265-C8
 WINGO Everett W Rt 2 Bx 47
 WINN Ed Rt 2 Bx 122
 WINN Martin Rt 2 Bx 122
 WINN Monroe E Rt 2 Bx 122
 WINN O M Rt 2 Bx 122
 WINTERS Stanley E Rt 2 Bx 80-D
 WITTRIG Ed Rt 2 Bx 8-E
 WITTRIG Ray Rt 2 Bx 9
 WOLFE Denver J Rt 2 Bx 359
 WOLFORD David B Rt 2 Bx 44-F
 WOMSLEY Lamona Mrs Rt 2 Bx 152
 WOOD Herbert S Rt 2 Bx 84
 WOOLDRIDGE Marv Rt 2 Bx 159
 WRIGHT Philip A Rt 2 Bx 312-C
 WRIGHT Victor L Rt 2 Bx 1-M
 WRIGHTMAN A Joe Rt 2 Bx 34
 YIH Stephen Rt 2 Bx 274-I
 YOCUM Robert B Rt 2 Bx 7
 YOUNG Robert O Rt 2 Bx 286-E
 YOUNGBLOOD Dennis Rt 2 Bx 254
 YOUNGBLOOD Tim Rt 2 Bx 254
 YOUNGBOUER Roselynn Rt 2 Bx 365
 ZALOTOFF John Jr Rt 2 Bx 91-F
 ZEHR Llovd Rt 2 Bx 277-C

ALBANY OREGON ROUTE 3
 AKIN Richard A Rt 3 Bx 665
 ALBANY MAGNETO Rt 3 Bx 996-M
 ALDRICH Leon Rt 1 Bx 887
 ALEXANDER E R Rt 3 Bx 691
 AMERICAN BREED-SERV Rt 3 Bx 1021-R
 ANDERSON David J Rt 3 Bx 1021-C
 ANNUNZIO Robert W Rt 3 Bx 691
 ANTHONY Albert H Rt 1 Bx 761
 ARBUCKLE Alvin R Rt 3 Bx 789
 ARBUCKLE Melissa P Rt 3 Bx 1115
 ARMSTRONG H Bryant Rt 3 Bx 675
 ARMSTRONG Jack N Rt 3 Bx 878-J
 ARNOLD William E Rt 3 Bx 876
 ARO John H Rt 3 Bx 1042
 ASHER Allen R Rt 3 Bx 916
 ATKESON Howard Rt 3 Bx 750
 ATTIG Marilyn Rt 3 Bx 1125
 B & H TRUCK LIFT Rt 3 Bx 1016
 BACKMAN Marcel E Rt 3 Bx 123
 BAKER H R Rt 3 Bx 780
 BAKER Leo L Rt 3 Bx 1072
 BALSCHWEID Jon A Rt 3 Bx 1045-A
 BANCROFT Virgil L Rt 3 Bx 884
 BARNES Tracy B Mrs Rt 3 Bx 808
 BARNES Wallace J Rt 3 Bx 787-B
 BASS Wayne L Rt 3 Bx 1011
 BAZANT Llovd F Rt 3 Bx 1004
 BEATTY Janet Rt 3 Bx 1088
 BECKER Alphonse J Rt 3 Bx 1124
 BEGGS Ralph D Rt 3 Bx 692
 BELLOW Dick Rt 3 Bx 1091
 BENDEL Eustace A Rt 3 Bx 693-S
 BENDER Richard J Rt 3 Bx 1036
 BENNETT B D Rt 3 Bx 688
 BERGER Carson E Rt 3 Bx 790
 BERKS George K Rt 3 Bx 699-A
 BERNARDO Elaine Mrs Rt 3 Bx 1058-A
 BICART Helen Rt 3 Bx 771-A
 BIELMAN C J Rt 3 Bx 889
 BLACK Ralph Rt 3 Bx 730
 BLODGETT Cyrus L Rt 3 Bx 1038
 BOATRIGHT Elaine Rt 3 Bx 882-B
 BOESEL Louis W Sr Rt 3 Bx 872
 BONITZ A L Rt 3 Bx 743
 BOTTOMILLER William Rt 2 Bx 920
 BOTTS M D Rt 3 Bx 739-A
 BOWMAN James D Rt 3 Bx 816
 BOYD Herbert C Rt 3 Bx 1019-C
 BOYD Kenneth E Rt 3 Bx 769
 BRADLEY James Rt 3 Bx 768-C
 BRADSHAW Byron R Rt 3 Bx 764
 BRAMFIELD Brien L Rt 3 Bx 850
 BRANAM Willis I Rt 3 Bx 752-B
 BRANDT Claus Rt 3 Bx 837

ALBANY SALVAGE

We Buy & Sell Scrap Metal &
 Structural Iron New & Used

E. E. LOTSPEICH Prop.

RT. 3, BOX 921—ON OLD CORVALLIS HWY.
 ALBANY, OREGON PHONE 926-4323

Silver Flip Beauty Salon

216 S. JACKSON 926-1688

WILSON & SMITH INSURANCE

LEONARD L. WILSON
COMPLETE INSURANCE COVERAGE

Cor. Third & Ellsworth

Phone 926-4291

Albany, Oregon

RURAL ROUTE 3 (CONT.)
BRENNER Virgil A Rt 3 Bx 807-W
BRINSON D I Rt 3 Bx 1120
BRINSON Harold Rt 3 Bx 1068
BRINSON John E Rt 3 Bx 909-A
BRIST B H Rt 3 Bx 1021-11
BRISTOL Karvn Rt 3 Bx 908-G
BROWN Gerald R Rt 3 Bx 813-P
BROWN Mar Rt 3 Bx 1120
BROWN Ralph L Rt 3 Bx 759-A
BRUNK Verna Mrs Rt 3 Bx 909-A
BRYAN Edwin A Rt 3 Bx 792-A
BRYANT Henry Rt 3 Bx 675
BRYANT John E Rt 3 Bx 673
BRYANT Maude A Mrs Rt 3 Bx 1120
BURBANK Rena Rt 3 Bx 1120
BURCHNER Virgil A Rt 3 Bx 696
BURKHART Zella M Rt 3 Bx 1119
BURRIS Dale L Rt 3 Bx 1091
BURROUGHS Don Rt 3 Bx 767
BURTON Barbara E Rt 3 Bx 755
BURTON Jim O Rt 3 Bx 776
BURTON Robert L Rt 3 Bx 780-B
BURTON Stewart A Rt 3 Bx 763
BUSBY Willie C Rt 3 Bx 909-C
BUTLER Walt A Rt 3 Bx 1016
CALDERON Arthur Rt 3 Bx 1052
CALDWELL James E Rt 3 Bx 698
CALE Robert M Rt 3 Bx 840
CALL Nerine M Rt 3 Bx 787
CAMELOT MOBIL RES Rt 3 Bx 773-M1
CAMPBELL T F Rt 3 Bx 1125
CARL Loring M Maj Rt 3 Bx 772
CARPENTER Ralph Rt 3 Bx 1089-H
CARR Dave Rt 3 Bx 807
CARR James P Rt 3 Bx 1048
CARRINGTON Ella Rt 3 Bx 1120
CATE Doug R Rt 3 Bx 761-A
CATE George F Rt 3 Bx 892
CATE William R Rt 3 Bx 918
CHAMBERS Wilbur L Rt 3 Bx 1120
CHANCE Bruce A Rt 3 Bx 900-A
CHANDLER George N Rt 3 Bx 1086
CHAPMAN W D Rt 3 Bx 1118
CHEESMAN Lela Rt 3 Bx 726
CHILDS Mary Rt 3 Bx 1120
CHRISTENSEN Harry L Rt 3 Bx 871-A
CLAUSEN S A Rt 3 Bx 705
COATES Mildred O Rt 3 Bx 673
COE Jerry Rt 3 Bx 996-A
COLSON Clyde R Rt 3 Bx 1070
COMMONS Harvey S Rt 3 Bx 742
COOK Jennie C Rt 3 Bx 1120
COOPER James C Rt 3 Bx 1049
CORNELIUS Ron R Rt 3 Bx 1021-T
CORNETT Harold H Rt 3 Bx 1076
COURTNEY Arnold K Rt 3 Bx 773-B
COVEY Don W Rt 3 Bx 1124-C
COWGILL Ken Rt 3 Bx 1046
CRAWFORD Clyde W Rt 3 Bx 1019
CRAY Vernon P Rt 3 Bx 675-A
CREDILLE Henry Rt 3 Bx 908-J
CRENSHAW Lloyd Rt 3 Bx 745
CROSHAW Murray Rt 3 Bx 707
CULBERTSON J Robert Rt 3 Bx 783
CUNNINGHAM C J Rt 3 Bx 789-E
CUPPS Alice Rt 3 Bx 1120
DANNEN C C Rt 3 Bx 909-L
DAVIS John E Rt 3 Bx 813-N
DECKER Alfred N Rt 3 Bx 748
DEEN Patrick R Rt 3 Bx 787-B
DENNIS M Mrs Rt 3 Bx 900
DERRICKSON J Robert Rt 3 Bx 788
DERRY J E Rt 3 Bx 773
DOERFLER Orville Rt 3 Bx 863
DOLECHECK J K Rt 3 Bx 1124-AAA
DOUGLAS Blair R Rt 3 Bx 762
EAGY C H Rt 3 Bx 832
EASTBURN Asa C Rt 3 Bx 864
EASTER Frank W Rt 3 Bx 871-C
EDHOLN Elva Mrs Rt 3 Bx 677
EDWARDS Dan L Rt 3 Bx 738-A
EDWARDS Floyd M Rt 3 Bx 680
EHRlich Erwin Rt 3 Bx 873
EHRlich Olivia Mrs Rt 3 Bx 1058
EHRlich Oscar Rt 3 Bx 869
EICHNER Russell L Rt 3 Bx 681-A
ELDER Mary E Rt 3 Bx 990

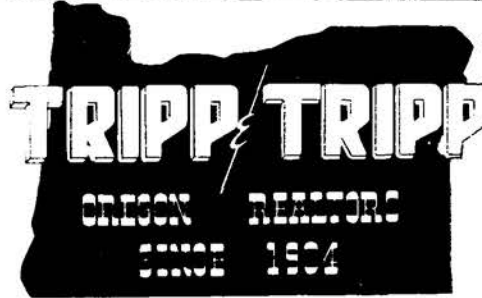

206 W. 1st Av.
926-1521

MEMBER
MULTIPLE
LISTING

ELDER Robert M Rt 3 Bx 1124-AAA3
ELLINGSON Sam Rt 3 Bx 1045
ELLIOTT Vernon L Rt 3
EMANG Leonard H Rt 3 Bx 781
EMERSON SHEET METAL Rt 3 Bx 1012
ERNST Chester Rt 3 Bx 875
ESKEL Darwin E Rt 3 Bx 739
ESKELMAN Ken Mrs Rt 3 Bx 1124-BB
ETHERIDGE J A Rt 3
EVANS John R Rt 3 Bx 666
EVERSOLE Ken R Rt 3 Bx 908-EEE
FALWELL Claude D Rt 3 Bx 1010
FAULKNER Clarence R Rt 3 Bx 1019-D
FIDLER Lawrence Rt 3 Bx 1015
FLETCHER L Steve Rt 3 Bx 1015-F
FLEURY Roger Rt 3 Bx 908-G
FODGE William N Rt 3 Bx 744
FOHRMAN Alvin L Rt 3 Bx 871-A
FOIKESTAD John H Rt 3 Bx 1057-F
FOLKSTAD L J Rt 3 Bx 674
FORD Walter E Rt 3 Bx 735
FOSS Carl H Rt 3 Bx 766
FOSTER Merlin T Rt 3 Bx 1106
FOTOPOULOS John P Rt 3 Bx 697
FRANKLIN A M Rt 3 Bx 684
FRAZER Charles E Rt 3 Bx 908-G
FREEMAN Eugene C Rt 3 Bx 692-H
FREEMAN William K Rt 3 Bx 752-A
FREETKSON William Rt 3 Bx 728
FREITAG Gene Rt 3 Bx 908-B
FRONTIER COACH CO Rt 3 Bx 1019-B
FRUETEL John A Rt 3 Bx 813
FRY Rachel Mrs Rt 3 Bx 1060
FRY Richard P Rt 3 Bx 997-Y
FRYDENDALL Marion L Rt 3 Bx 1032-A
FRYMAN Jerry L Rt 3 Bx 752-H
GAMMON Ronald G Rt 3 Bx 908-V
GARNER Virgil M Rt 3 Bx 815
GARRIOTT Gerald L Rt 3 Bx 999
GASKILL Betty Rt 3 Bx 759-A
GATES Art L Rt 3 Bx 993
GEHLEN Theodore C Rt 3 Bx 681-R
GENO Jack D Rt 3 Bx 763
GERIG Edna Rt 3 Bx 1120
GILBERT Oren Rt 3 Bx 731
GILDOW W C Mrs Rt 3 Bx 1120
GILES Leo E Rt 3 Bx 680-H
GILLETTE Anna B Mrs Rt 3 Bx 1120
GIVENS Jim R Rt 3 Bx 899
GOFF Lester R Rt 3 Bx 668
GOODHOUSE Joe Rt 3 Bx 754
GOODMAN Donald Rt 3 Bx 1110
GOSSETT Marty Rt 3 Bx 799
GREEN Charles E Rt 3 Bx 775
GREEN Claude L Rt 3 Bx 732-H

Albany Rural Directory

379
GREEN Willard Rt 3 Bx 733
GREGEROFF James Rt 3 Bx 860
GRELL Ed Rt 3 Bx 1088
GRIESER Jesse Rt 3 Bx 1128
GRIMM Daniel E Rt 3 Bx 1007
GROSHONG Marvin Rt 3 Bx 848
HADDEN Phil W Rt 3 Bx 736
HALL John Rt 3 Bx 801
HAMILTON J A Rt 3 Bx 857
HAMILTON Robert V Rt 3 Bx 878
HAMLIN Pamela Rt 3 Bx 1019-C
HAMMER Warren P Rt 3 Bx 734
HAMMOND L A Rt 3 Bx 856
HANEBERG Art F Rt 3 Bx 778
HANNON Richard Rt 3 Bx 1039
HANSEN Burton Rt 3 Bx 745-A
HARDING Lucy Mrs Rt 3 Bx 774-K
HARMON R Morgan Rt 3 Bx 887
HART William J Rt 3 Bx 738
HEACOCK Howard W Rt 3 Bx 1002
HEARN David Rt 3 Bx 731-O
HECTOR Charles T Rt 3 Bx 1021-E
HEE Stephen M Rt 3 Bx 811
HEINTZ David G Rt 3 Bx 1051
HEITMAN Wes Rt 3 Bx 752-C
HELLMAN Valentine M Rt 3 Bx 784
HEMPERLEY Judson M Rt 3 Bx 1124-A
HENDERSON W Larry Rt 3 Bx 899-H
HENSHAW Chet Rt 3 Bx 110-B
HENSHAW Clay H Rt 3 Bx 1116
HENSHAW George Rt 3 Bx 1118
HENSHAW Glenn L Rt 3 Bx 1104
HENSHAW Raleigh B Rt 3 Bx 1114
HEPNER Douglas Rt 3 Bx 741
HESS Everett Rt 3 Bx 1008
HICKERSON Coy C Rt 3 Bx 678
HIGGINS Jack F Rt 3 Bx 1056
HILL Gene H Rt 3 Bx 781
HINTHORN Jack Rt 3 Bx 813-M
HOGAN Lewis G Rt 3 Bx 823
HOLCOMB Eugene Rt 3 Bx 1079
HOLCOMBE Ely E Mrs Rt 3 Bx 882
HOLIFIELD Bascomb B Rt 3 Bx 903
HOLMES Mabel E Rt 3 Bx 675-H
HOLMES Wesley T II Rt 3 Bx 998
HOLTGE R Kenneth Jr Rt 3 Bx 831-A
HOLTORF Julius W Rt 3 Bx 855
HOOD Dean D Rt 3 Bx 884
HOOD Walter S Rt 3 Bx 732-H
HOOPER O'dell O Rt 3 Bx 1019-A
HORN Edwin V Rt 3 Bx 994
HORN Jerry B Rt 3 Bx 1054-A
HORN Joe M Rt 3 Bx 1054
HOUFEK William Rt 3 Bx 1011

Third and Washington

Fisher

FUNERAL HOME

DAN ORDEMAN AND WALTER KROPP, PARTNERS

SINCE 1912

Phone 928-3349

PHONE 926-5881
RT. 1 BOX 471 - TANGENT

Rolland's MOBILE HOMES

HWY. 34 BETWEEN
CORVALLIS & FREEWAY

IMAGINATIVE METALLURGY

ALBANY - BRIGHTEST SPOT IN OREGON'S FUTURE

P. O. Box 580
Albany, Oregon
97321



Telephone:
503-926-4281

PRECISE MELTING, CASTING AND
TESTING OF REACTIVE METALS
OREGON METALLURGICAL CORPORATION

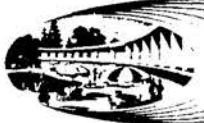

AL-RAY

MOTEL

926-4246

2727 E. Pacific Blvd.
Albany



"This Ad Worth 15% Discount On Material"
Custom Trim Shop
 926-5021
 1139 E. SALEM

NEUMAN'S GULF SERVICE STATION
 Gasoline • Auto Accessories • Tires • Batteries • Tune-ups
 Hwy. 34 & Freeway
 Rt. 3, Box 1089
 Albany, Oregon
 Phone 926-6804

• Letterheads
 • Business Cards
 • Business Forms
 • Wedding Announcements

Keuter PRINTING CO.

1950 S BROADWAY

"If It Can Be Printed, We Can Do It"

• Mail Pieces
 • Rubber Stamps
 • Labels

PHONE 928-3464

TO BUY OR SELL
REAL ESTATE
 See A Member Of
Albany Multiple Listing
Service, Inc.
See Real Estate in Classified Section

RURAL ROUTE 3 (CONT.)

HOWARD Wallace C Rt 3 Bx 733-A
 HOWELL Paul Rt 3 Bx 1054
 HOYER Richard F Rt 3 Bx 739-J
 HUBBARD Bill G Rt 3 Bx 1053-H
 HUGHES Merrill Rt 3 Bx 837
 HUNT Lindel Rt 3 Bx 1016
 HUSSEY H J Rt 3 Bx 1108
 HUTCHESON Richard J Rt 3 Bx 917
 HUTCHISON Ralph R Rt 3 Bx 1050
 IRWIN Edward L Rt 3 Bx 682
 JACOBSON Gus Mrs Rt 3 Bx 1120
 JAMES Ray E Rt 3 Bx 880-A
 JENNESS Vernon J Rt 3 Bx 1093
 JENSEN Arthur E Rt 3 Bx 1021-J
 JOBE Ollie Rt 3 Bx 886
 JOCHIMSEN H Lloyd Rt 3 Bx 809
 JOCHINSON H B Rt 3 Bx 829
 JOHNSON Carl Rt 3 Bx 752-I
 JOHNSON Robert E Rt 3 Bx 1124-D
 JOHNSON Robert L Rt 3 Bx 916
 JOHNSON Wilbert C Rt 3 Bx 752-H
 JONES John F Rt 3 Bx 688
 JORDAN Dick L Rt 3 Bx 912-C
 KALINA Jack Rt 3 Bx 917-B
 KARSTENS Lauren M Rt 3 Bx 704
 KELLER Maurine Rt 3 Bx 771
 KEMP Ronald Rt 3 Bx 729-B
 KENNEDY David H Rt 3 Bx 807-K
 KENNEL Emma Rt 3 Bx 1120
 KENYON Virgil B Rt 3 Bx 810-J
 KESSLER Clyde Rt 3 Bx 813-M
 KETSDEVER Henry G Rt 3 Bx 752-F
 KEYES Ed Rt 3 Bx 810-P
 KIEF Albert P Rt 3 Bx 894
 KING Roland K Rt 3 Bx 1019-K
 KINSEY Judy Rt 3 Bx 1058-A
 KLEINKE Richard Rt 3 Bx 669
 KOCH Walter Rt 3 Bx 908-E
 KOHLER Jessie M Rt 3 Bx 843
 KOKER Sherman I Rt 3 Bx 755
 KONBIL Sarah Rt 3 Bx 1120
 KOOPH Harry L Rt 3 Bx 1062
 KRAMER Ray Rt 3 Bx 1008
 KRUTZER William H Rt 3 Bx 675-T
 KUHLEVEIN Anton Rt 3 Bx 836
 KUHN John Rt 3 Bx 1120
 KUTSCH Gordon D Rt 3 Bx 1021-K
 KWIATKOWSKI Jerry R Rt 3 Bx 774
 LAMB Floyd M Rt 3 Bx 821
 LAMBRECHT Dr Anne Rt 3 Bx 1051
 LANDOUIST Victor Mrs Rt 3 Bx 1120
 LANE Bill L Rt 3 Bx 1020
 LANGLEY Linda Rt 3 Bx 777-B
 LARGE Lulu Mrs Rt 3 Bx 722

LARSON John F Rt 3 Bx 850
 LAUGHLIN Russel D Rt 3 Bx 701
 LAWRENCE J A Rt 3 Bx 738
 LEACH William A Rt 3 Bx 787
 LEBOW Ernest Rt 3 Bx 796
 LEE Thelma Rt 3 Bx 921
 LEEMASTER William L Rt 3 Bx 685
 LEHNE Clayton W Rt 3 Bx 687-B
 LEPPER Vernon L Sr Rt 3 Bx 910
 LIEULLEN Hattie Rt 3 Bx 1120
 LINDLEY Louise Rt 3 Bx 668
 LINDSAY Robert M Rt 3 Bx 812
 LIPSEY William Rt 3 Bx 1124-AA
 LISTER Robert M Rt 3 Bx 862
 LLOYDS CAMERA REPAIR Rt 3 Bx 1004
 LOCKMAN Charlene Rt 3 Bx 766
 LOCKMAN D R Rt 3 Bx 766
 LONG Daniel G Rt 3 Bx 1052
 LOOP Thomas A Rt 3 Bx 843
 LORTZ Leo L Rt 3 Bx 773-M1
 LOTSPEICH E E Rt 3 Bx 921
 LOUCKS Gertrude Rt 3 Bx 1120
 LOVEJOY Raymond A Rt 3 Bx 867
 LUDLOW Chester Rt 3 Bx 868
 LYON Don C Rt 3 Bx 1111
 MAAS Henry Rt 3 Bx 808
 MACY Dale Rt 3 Bx 848
 MADDY Ray H Rt 3 Bx 1013
 MAHAFFEY Thomas W Rt 3 Bx 707
 MALLARD Charles A Rt 3 Bx 672
 MALLOW Beulah Mrs Rt 3 Bx 1120
 MALLOW J Reese Mrs Rt 3 Bx 883-D
 MANLEY Patrick L Rt 3 Bx 899-D
 MARSHALL T Mrs Rt 3 Bx 1120
 MARTIN Jack L Rt 3 Bx 1018-A
 MARTIN LaVern Rt 3 Bx 777-D
 MARTIN O C Rt 3 Bx 918-A
 MAST James Rt 3 Bx 1128
 MATHES Rowland Rt 3 Bx 810-K
 MAYNE John H Mrs Rt 3 Bx 793
 MC BURNEY Albert A Rt 3 Bx 1005
 MC CARY DISTRIBUTING Rt 3 Bx 880
 MC CARY Hulen Rt 3 Bx 880
 MC CLEARY Olin J Rt 3 Bx 771-A
 MC CORMACK G E Rt 3 Bx 821
 MC CORMICK R J Rt 3 Bx 759
 MC FARLAND SCH Rt 3 Bx 1072
 MC GOWAN Robert J Rt 3 Bx 773-A
 MC KEIGHAN J K Rt 3 Bx 899
 MC KNIGHT Verne Rt 3 Bx 907
 MC LAIN James R Rt 3 Bx 800
 MC LAREN James W Rt 3 Bx 1078
 MC MORRIS Edgar Rt 3 Bx 791
 MC NAUGHTON Betty Lou Rt 3 Bx 790
 MC NEELY Vertie Rt 3 Bx 1017

Albany Rural Directory 380

MC NURLIN Jerome Rt 3 Bx 814-M
 MC PHERSON Hector Jr Rt 3 Bx 845
 MEIER Kenneth E Rt 3 Bx 902
 MELTON G A Rt 3 Bx 841-A
 MIDDLETON Marion Mrs Rt 3 Bx 1120
 MILES Edwin Rt 3 Bx 707
 MILLER A Pete Rt 3 Bx 788-M
 MILLER Ben L Rt 3 Bx 908-M
 MILLER Dale G Rt 3 Bx 793-L
 MILLER Drexel Rt 3 Bx 1092
 MILLER Jessie Rt 3 Bx 1120
 MILLER Kermit Rt 3 Bx 816
 MILLER Leone Rt 3 Bx 745
 MILLER Lloyd H Rt 3 Bx 894-B
 MILLER Merwin T Rt 3 Bx 908-F
 MILLER Richard H Rt 3 Bx 1054
 MILLER Warren D Rt 3 Bx 1057
 MINNICK Donald H Rt 3 Bx 1019-H
 MINTKEN Forrest B Rt 3 Bx 812-A
 MOORE Melvin G Rt 3 Bx 909-M
 MOORE Rich E Rt 3 Bx 1065
 MOORE Robert G Rt 3 Bx 1029
 MOORE'S IRRIGATION Rt 3 Bx 789-A
 MORRIS Joe L Rt 3 Bx 1009
 MORSE C H Rt 3 Bx 1021
 MOSELEY Henry W Rt 3 Bx 777-A
 MOSS Thomas E Rt 3 Bx 755
 MOTT Roy S Rt 3 Bx 770
 MOYER Mike L Rt 3 Bx 887
 MULLETT John E Rt 3 Bx 859
 MUNDT Robert Rt 3 Bx 690-A
 MURRAY John D Rt 3 Bx 1019-B
 MYERS Gary A Rt 3 Bx 816-C
 NANNY Edith Rt 3 Bx 1120
 NEEDHAM Paul W Rt 3 Bx 902
 NELSON Henry A Rt 3 Bx 739
 NELSON Mabel I Mrs Rt 3 Bx 918-A
 NEWBILL Lucille Mrs Rt 3 Bx 789-E
 NEWMAN Lewis R Rt 3 Bx 900
 NILES Earl L Rt 3 Bx 835
 NOBLE Ramond Rt 3 Bx 1028
 NORDGREN Ann Mrs Rt 3 Bx 680
 NORED Calvin Rt 3 Bx 893
 NORED Leslie L Rt 3 Bx 810
 NORRIS Edwin Rt 3 Bx 751
 N ALBANY BAPTIST CH Rt 3 Bx 1003
 NW BEAUTY SALON INC Rt 3 Bx 768-D
 NORTON Russell G Rt 3 Bx 1019-L
 NYDIGGER James D Rt 3 Bx 1019-N
 ODEN Laurance L Rt 3 Bx 691-S
 OHLING Glenn V Rt 3 Bx 864
 OHLING Orville L Rt 3 Bx 864
 OLSEN Melvin E Rt 3 Bx 1096
 OLSEN Oscar M Rt 3 Bx 1094
 O'NEIL Eileen Mrs Rt 3 Bx 774-K
 OREGON RESTAURANT Rt 3 Bx 1093-B
 OSBORNE Paul I Rt 3 Bx 1010-A
 PAN KAU Noble A Rt 3 Bx 918-B
 PARKS Wayne F Rt 3 Bx 681
 PARR Charles Rt 3 Bx 1018
 PARSONS Lloyd E Rt 3 Bx 1028
 PASCOE Thomas Rt 3 Bx 766-A
 PAXTON Clinton Rt 3 Bx 1022
 PEACOCK Theodore M Rt 3 Bx 696-P
 PEDERSON Carl K Rt 3 Bx 1120
 PETERSEN Lewis A Rt 3 Bx 782-A
 PHARIS Ben H Rt 3 Bx 990
 PHILLIPS Doreen Mrs Rt 3 Bx 991
 PHILLIPS Ella Rt 3 Bx 871-A
 PHILLIPS Randall S Rt 3 Bx 779
 PLATTNER Howard J Rt 3 Bx 1112
 POLENSKY Otto Rt 3 Bx 1020-D
 POPE Fred C Rt 3 Bx 794
 POWELL Lillian A Rt 3 Bx 1130
 PRINTY Margaret N Rt 3 Bx 787
 PRUITT George Rt 3 Bx 908-B
 PUTNAM George B Rt 3 Bx 777-C
 PUTTBRESE Roy W Rt 3 Bx 908-K
 RALSTON Don Rt 3 Bx 1043
 RALSTON Gene O Rt 3 Bx 1018
 RALSTON William N Rt 3 Bx 1120
 RANDKLEV W J Rt 3 Bx 1021-R
 RANNINGS Ronald W Rt 3 Bx 770
 REA William Boyd Rt 3 Bx 1003
 REAB Glenn Rt 3 Bx 752-C
 REED James Rt 3 Bx 908
 REIST E B Rt 3 Bx 1120

LARRY L. BARCLAY
BARBER SHOP
 NEAT & COURTEOUS
 LARRY L. BARCLAY, Owner
 928 ELM ALBANY, OREGON

FUN ————— FUN ————— FUN
LAKE SHORE LANES, INC.
 682 AIRPORT RD. 926-4631

RURAL RT 3 (CONT.)
 RENO Frank Rt 3 Bx 1124-C
 REY Raul Rt 3 Bx 908-I
 REYNOLDS Charles F Rt 3 Bx 908-M
 RICHARDS Robert A Rt 3 Bx 681-R
 RIEGER Harlan H Rt 3
 RIGHTMIRE Dean Rt 3 Bx 996-M
 RINEHART David C Rt 3 Bx 738-B
 RISINGER James E Rt 3 Bx 1060
 RIVERSIDE SCH SD #24 Rt 3 Bx 736-A
 ROGERS Norman J Rt 3 Bx 1074
 ROHNER Edwin Rt 3 Bx 831
 ROHNER Jacob J Rt 3 Bx 835-J
 ROMANS Peter A Rt 3 Bx 679-R
 ROSE Willis K Rt 3 Bx 700
 ROSIN Franklin D Rt 3 Bx 1021-G
 ROSSBACK Allen A Rt 3 Bx 1109
 ROTH Amos Rt 3 Bx 1098
 ROTH Ed B Rt 3 Bx 1102
 ROTH Leonard Rt 3 Bx 827
 ROUMAGOU Daniel V Rt 3 Bx 1058-A
 ROZELLE Ben F Rt 3 Bx 912
 SAMPLE Darrell Rt 3 Bx 742
 SANDERS Harold E Rt 3 Bx 901
 SANDERSON Charles H Rt 3 Bx 877
 SANDIDGE Eva Rt 3 Bx 1021-A
 SANNAN Larry J Rt 3 Bx 1009
 SAYLOR David Rt 3 Bx 1090-W
 SAYLOR Norman L Rt 3 Bx 1019-S
 SCHLEGEL Bob Rt 3 Bx 687-C
 SCHLEGEL George L Rt 3 Bx 746
 SCHULTZ Ida Rt 3 Bx 1021-K
 SCOFFIELD Eugene L Rt 3 Bx 687
 SCOTT E E Rt 3 Bx 1089
 SCOTT Ira S Rt 3 Bx 845
 SCOTTY'S PAYLESS GAS Rt 3 Bx 1089
 SCOVEL Lola Mrs Rt 3 Bx 1022
 SELVOG Harvey Rt 3 Bx 741-G
 SELVOG James Rt 3 Bx 1019-N
 SESSMAN Mary Rt 3 Bx 676
 SEVEN R'S MAINT SERV Rt 3 Bx 1021R
 SHANK Rav Rt 3 Bx 1021-B
 SHARP Melanie R Rt 3 Bx 739-J
 SHAVER Dewey E Rt 3 Bx 1017
 SHAW Harley Rt 3 Bx 772-G
 SHELLEY A D Rt 3 Bx 1074
 SHELTON Harold E Rt 3 Bx 1032
 SHELTON Henry Rt 3 Bx 1120
 SHEPPARD C L Rt 3 Bx 689-S
 SHOLES Thomas S Rt 3 Bx 774-K
 SHUBART James G Rt 3 Bx 865
 SIMS Charles L Rt 3 Bx 913
 SLOAN Joe M Rt 3 Bx 906
 SLOVER Delmar Rt 3 Bx 899-N
 SMELSER Agnes M Rt 3 Bx 1120
 SMITH A M Mrs Rt 3 Bx 1120
 SMITH Douglas J Rt 3 Bx 675-T
 SMITH Fern Mrs Rt 3 Bx 1017
 SMITH Kenneth E Rt 3 Bx 824
 SMITH Michael J Rt 3 Bx 1124-AA2
 SMITH Ora Rt 3 Bx 1120
 SMITH Virginia I Rt 3 Bx 897
 SMITH William G Rt 3 Bx 1124-AA-1
 SNYDER Cecil H Rt 3 Bx 679
 SNYDER James D Rt 4 Bx 331-S
 SORENSON Lee J Rt 3 Bx 918-C
 SOUTH SIDE TRAILER Rt 3 Bx 1011
 SOWARD Leonard P Rt 3 Bx 761-S
 SPENCER Clarence D Rt 3 Bx 724
 SPRENGER Carol Rt 3 Bx 1106
 SPRENGER Cliff H Rt 3 Bx 991
 STADDEN Eugene Rt 3 Bx 807-C
 STANFORD Marian S Rt 3 Bx 1120
 STAPLER Willard Rt 3 Bx 1082
 STELLMACHER Leslie P Rt 3 Bx 726
 STELLMACHER W Frank Rt 3 Bx 706
 STEPHENS Mel R Rt 3 Bx 708
 STEPHENSON R L Rt 3 Bx 817
 STEVENSON Jim Rt 3 Bx 773-M1
 STICH Luther Rt 3 Bx 768
 STOCKTON Don D Rt 3 Bx 856-S
 STOCKTON Otto R Rt 3 Bx 818
 STRATTON J R Rt 3 Bx 1092
 STRICKLAND Richard L Rt 3 Bx 731
 STUTZMAN Eldon Rt 3 Bx 1120
 STUTZMAN Paul Rt 3 Bx 1100
 SULLIVAN Edna Mae Rt 3 Bx 908-D
 SUSMAN Lloyd Rt 3 Bx 676

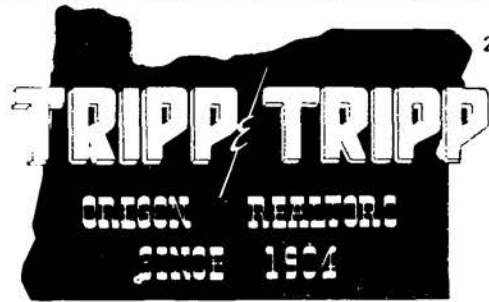

206 W. 1st Av.
926-1521

MEMBER
MULTIPLE
LISTING

SWANSON Per Anders Rt 3 Bx 680
 SWINK L A Rt 3 Bx 667-A
 SYMINGTON Kenneth Rt 3 Bx 759
 TANNER Robert A Rt 3 Bx 702
 TAPPER William H Rt 3 Bx 1057
 TAVENNER Harry Mrs Rt 3 Bx 897
 TAYLOR Mary J Rt 3 Bx 694
 THOMAS Norval L Rt 3 Bx 772-B
 THOMPSON Benjamin G Rt 3 Bx 849
 THOMPSON Claire J Rt 3 Bx 699
 THOMPSON Garrie Rt 3 Bx 849
 THOMPSON Paul Rt 3 Bx 1012
 THORSEN Earl Rt 3 Bx 735
 TILBERG J Oliver Rt 3 Bx 766-B
 TITTLE Clive Rt 3 Bx 816
 TORSKE Orvin J Rt 3 Bx 691-B
 TRANSUE Roscoe J Rt 3 Bx 1053
 TRANHAM Oliver C Rt 3 Bx 675-T
 TUMBIOLO Lorraine Mrs Rt 3
 TURNER Jack Rt 3 Bx 760
 TYRRELL Leslie J Rt 3 Bx 1051
 UNDERWOOD M P Rt 3 Bx 1114-E
 UNDERWOOD Mattie R Rt 3 Bx 1120
 UNITED PRESBYTERIAN CH Rt 3 Bx1008
 VANDERFLUGTT W Rt 3 Bx 1170
 VANZYL H Roger Rt 3 Bx 789-E
 VEARRIER Louis W Rt 3 Bx 764-A
 VOGLER D Rt 3 Bx 895
 VOLZ Claude E Rt 3 Bx 783
 VON WEISS John Rt 3 Bx 792-A
 VOSGIEN Keith Rt 3 Bx 1107
 WACKEN L Mrs Rt 3 Bx 1124-AA1
 WAGY Robert R Rt 3 Bx 739-D
 WALKER W M Mrs Rt 3 Bx 1019-W
 WALL Lester J Rt 3 Bx 879
 WARDEN I K Rt 3 Bx 807
 WARREN Donald F Rt 3 Bx 918-E
 WASHNITCH Dale E Rt 3 Bx 782-D
 WATSON Amy Mrs Rt 3 Bx 1120
 WATSON Walter F Rt 3 Bx 751-B
 WEBER Fred A Rt 3 Bx 882-B
 WEBSTER Stephen D Rt 3 Bx 777-E
 WELLE Jerry Rt 3 Bx 1016
 WETZEL Daniel L Rt 3 Bx 729-B
 WHITE Frank D Rt 3 Bx 676-C
 WHITE Wilford W Rt 3 Bx 1120
 WIDMER Henry Rt 3 Bx 1115
 WILDERMAN James Rt 3 Bx 682-G
 WILLIAMS John J Rt 3 Bx 1059
 WILLIAMS Ralph G Rt 3 Bx 730
 WILSON C A Rt 3 Bx 885-D
 WOHAUPT William Rt 3 Bx 1120
 WOLGAMOT David Rt 3 Bx 1120
 WOOF'S Marv Louise Rt 3 Bx 872
 WOOLEY Myrtle M Rt 3 Bx 1120

Albany Rural Directory 381
 WORTHINGTON Robert B Rt 3 Bx 919
 WRIGHT Victor L Jr Rt 3 Bx 1124-B
 YEAGER George Rt 3 Bx 845
 ZABRISKE Ronald Rt 3 Bx 832
 ZACHMEYER Duane R Rt 3 Bx 1021-F
 ZEHR Lucy Rt 3 Bx 883
 ZIMMERMAN Charles Rt 3 Bx 767-Y
 ZWEYGARDT Janet Mrs Rt 3 Bx 704-A
 ALBANY OREGON ROUTE 4
 ABRAHAM Allen D Rt 4 Bx 420
 ABRAHAM Maebelle Rt 4 Bx 421
 ABRAHAM Thomas A Rt 4 Bx 421
 AFFOLTER Walter W Rt 4 Bx 327-A
 AGEE E Paul Rt 4 Bx 386-A2
 AL-RAY PAINTING & DEC Rt 4 Bx 541
 ALBANY BOAT CLUB Rt 4 Bx 224
 ALDERSON Henry R Sr Rt 4 Bx 361-E
 ALLEN Neil G Rt 4 Bx 543
 ALTMAN Clifford R Rt 4 Bx 401
 ANDERSON Lt Col Roy E Rt 4 Bx 396
 ANTHONY Louis W Rt 4 Bx 354
 ARNOLD C H Rt 4 Bx 386-A
 ASHLING Roy E Rt 4 Bx 432
 ATWOOD Ben B Rt 4 Bx 383-A
 BAKER Malcolm B Rt 4 Bx 386-V
 BALDWIN Jessie C Rt 4 Bx 241
 BALL Howard L Rt 4 Bx 442
 BARNEY Clifford J Rt 4 Bx 431
 BARTEN Lester L Rt 4 Bx 383-M
 BARWICK James D Rt 4 Bx 429-E
 BARWICK Laurel P Rt 4 Bx 429-E
 BAUER Edward L Rt 4 Bx 383-Y
 BEARDSLEY Arthur F Rt 4 Bx 373
 BEATON James V Rt 4 Bx 345-W
 BEHREND'S Donald I Rt 4 Bx 383-D
 BELT Herman M Rt 4 Bx 321-C
 BENEDICT Charles Mrs Rt 4 Bx 526
 BENKICH Ernest Rt 4 Bx 333
 BENNETT Alvin D Rt 4 Bx 368-B
 BENNETT Frank Rt 4 Bx 426-R
 BERG Dr Eugene P Rt 4 Bx 330-B
 BERGEY Richard Rt 4 Bx 368
 BERNERT Charles E Rt 4 Bx 393-B
 BERRY Thomas J Rt 4 Bx 383-Y
 BETHELL Norman Rt 4 Bx 361-J
 BIEGEL James H Rt 4 Bx 419
 BIERLY Marie Rt 4 Bx 368-H
 BIRCHARD Don R Rt 4 Bx 386-W
 BIVENS William B Rt 4 Bx 308-B
 BLAIR Donald C Rt 4 Bx 363-B
 BLOOM James B Rt 4 Bx 321
 BLUNK Richard Rt 4 Bx 330-R1
 BOEINE F W Rt 4 Bx 253-A
 BOHANNON Anita Rt 4 Bx 331-R

420 W. 3RD AVE.

FORTMILLER - HEIDER
 "Service Always Within Your Means"
FUNERAL HOME

PHONE 926-5881
 RT. 1 BOX 471 - TANGENT

Rolland's MOBILE HOMES

HWY. 34 BETWEEN
 CORVALLIS & FREEWAY

928-3381

HEATING OILS - LUBRICANTS
GASOLINES

CHISHOLM OIL CO.
 1431 CENTURY DR. 928-3210 ALBANY

NO MILEAGE CHARGE

JAY'S SEPTIC TANK SERVICE
 P. O. BOX 67 CRABTREE
 PHONE 928-8814 or 258-6138

HARRIS - TUNISON MOTORS, INC.
 310 E. Second Ave. - Phone 926-6011
 NEW & USED CAR DEPT.
 RENTALS 310 E. First Ave. - Phone 926-5725 - Body Shop AIR CONDITIONING

CREDIT BUREAU OF ALBANY
BUREAU OF MEDICAL ECONOMICS
 PHONE 926-5528
 1707 S. HILL



FIRST NATIONAL BANK OF OREGON

"The Bank With the Highest Personal Interest In You"

ALBANY BRANCH - 300 W. First Av. - Phone 926-5823 • WAVERLY BRANCH - 2100 E. Pacific Blvd. - Phone 926-5823



TO BUY OR SELL

REAL ESTATE

See A Member Of
**Albany Multiple Listing
 Service, Inc.**

See Real Estate in Classified Section

RURAL ROUTE 4 (CONT.)
 BONDE Robert E Rt 4 Bx 348
 BONN Daniel F Rt 4 Bx 386-B
 BOYD Archie Rt 4 Bx 223
 BRANCH Ted A Rt 4 Bx 367-T
 BREEDLOVE Paris B Rt 4 Bx 252-B
 BRENNEMAN Melvin E Rt 4 Bx 324
 BROCKETT Donald V Rt 4 Bx 225-B
 BROWN Clarence W Rt 4 Bx 345-M
 BROWN F Ross Rt 4 Bx 249-H
 BROWN Henry F Rt 4 Bx 543-B
 BUCHANAN Thomas A Rt 4 Bx 516
 BUERGE Claude Rt 4 Bx 523
 BURGER Joseph O Rt 4 Bx 412
 BURTON L E Rt 4 Bx 326
 BUSH Melvin L Rt 4 Bx 364
 CADE Mary E Rt 4 Bx 400
 CAHILL William Rt 4 Bx 383-C
 CALLAHAN Thomas G Rt 4 Bx 576-C
 CANIDA Ralph Rt 4 Bx 346
 CARDWELL Vicky Rt 4 Bx 387-B
 CARRICK John A Rt 4 Bx 331-E
 CARTER James L Rt 4 Bx 255
 CASTLEBERRY K B Rt 4 Bx 340-H
 CASTOE Pat A Rt 4 Bx 404
 CHAMPAYNE MOTORS Rt 4 Bx 330-C
 CHARTRAW G F Rt 4 Bx 248
 CHEO Y C Rt 4 Bx 383-E
 CLACK Galen E Rt 4 Bx 386-C
 CLACK Wendel W Rt 4 Bx 361-F
 CLAMPETT Frank Rt 4 Bx 330-K
 CLEARWATER Robert Rt 4 Bx 315
 CLEVELAND Darrel D Rt 4 Bx 368-C
 CLIFT Steven C Rt 4 Bx 234-C
 COFFEY Arthur L Rt 4 Bx 387-C
 COLE Truman W Rt 4 Bx 345-C
 COLE Victor D Rt 4 Bx 386-S
 COLEMAN Chet C Rt 4 Bx 217-B
 COLONY Charles E Rt 4 Bx 308
 COLWELL Ernest L Rt 4 Bx 253-C
 CONNELLY Patricia L Rt 4 Bx 394-M
 COOK Maurice L Rt 4 Bx 371-C
 COSLER Kenneth R Rt 4 Bx 246
 COX William F Rt 4 Bx 529
 COZAD Basil Rt 4 Bx 392
 CRAIG Merrill V Rt 4 Bx 331
 CRAWFORD Lane M Rt 4 Bx 434
 CRAY Leland M Rt 4 Bx 245
 CRICKMER Michael B Rt 4 Bx 240
 CRISPIN Louis E Rt 4 Bx 257
 CROCKER Joe M Rt 4 Bx 228
 CROY Rev David W Rt 4 Bx 345-K
 CURRIER Clayton Rt 4 Bx 346-C
 DAHL Stuart A Rt 4 Bx 331-Y
 DANNEN George B Rt 4 Bx 435

DAVIS Harold T Rt 4 Bx 331-N
 DAWSON Paul Saylor Rt 4 Bx 207-D
 DEAL Alfred H Rt 4 Bx 345-A
 DENSMOOR Donald W Rt 4 Bx 397-D
 DERRICKSON Don Rt 4 Bx 428-J
 DIMICK Roval H Rt 4 Bx 391
 DIRKS Clyde H Rt 4 Bx 361-D
 DITES Henry Rt 4 Bx 441-D
 DOOLEY Reese P Jr Rt 4 Bx 527
 DOUGLAS Derrill J Rt 4 Bx 253-D
 DRAGER William G Rt 4 Bx 370-L
 DRAGER William G Jr Rt 4 Bx 370-L
 DUCKETT John Rt 4 Bx 330-D
 DULL Sidney D Rt 4 Bx 416
 DUNAGAN Vernon B Rt 4 Bx 526-H
 DURR Edmund H Rt 4 Bx 362
 DURR Edmund L Rt 4 Bx 387
 EASON William I Rt 4 Bx 225
 EBAUGH Burt Rt 4 Bx 222
 EDWARDS James G Rt 4 Bx 394
 ENDICOTT Don Rt 4 Bx 333-E
 EVANS Perry R Rt 4 Bx 209
 EVANS Vaughn R Rt 4 Bx 255
 FAAST Lyle H Rt 4 Bx 376-F
 FAIRMOUNT CO-OP TEL Rt 4 Bx 543
 FENSKE Mark J Rt 4 Bx 385
 FISHMAN Robert E Rt 4 Bx 323
 FISK Robert Rt 4 Bx 398-G
 FLEMING David C Rt 4 Bx 345-2
 FLETCHER Carol Rt 4 Bx 330-J
 FOLAR Edwin Rt 4 Bx 243
 FOLEY Dolores Rt 4 Bx 333-P
 FORTNER John W Rt 4 Bx 418
 FOX Joan M Rt 4 Bx 544
 FOX Robert W Rt 4 Bx 383-F2
 FREESE Eugene W Rt 4 Bx 430
 FRISK Frank F Rt 4 Bx 360
 GALE Dorothy M Rt 4 Bx 429-C
 GAMBLIN Joe L Rt 4 Bx 386-G
 GANSMILLER Marv A Rt 4 Bx 238-C
 GARDNER Paul H Rt 4 Bx 526-P
 GARLAND James E Jr Rt 4 Bx 227
 GARRELS Larry Rt 4 Bx 316
 GAVIN William B Rt 4 Bx 345-R
 GIBSON Gary Rt 4 Bx 503
 GILLITZER Edward H Rt 4 Bx 383-G2
 GOBLE Violet B Rt 4 Bx 383-R2
 GOFF Tilla Lea Rt 4 Bx 235
 GOODE James Rt 4 Bx 398-J
 GOODE Melvin Rt 4 Bx 398-G
 GOODRICH Donald C Rt 4 Bx 434-K
 GOVRO Leroy W Rt 4 Bx 253-K
 GRAF Virgil J Rt 4 Bx 253-G
 GRANT Austin Rt 4 Bx 368-G
 GRIFFIN Hamilton C Rt 4 Bx 330-G

Albany Rural Directory 382

GRIFFIN John M Rt 4 Bx 387-G
 GRIFFITH Ira L Rt 4 Bx 225-S
 GRINDE George M Rt 4 Bx 331-G
 GRINDEL Vincent H Rt 4 Bx 338
 GUTHRIE Cathlean J Rt 4 Bx 386
 HAGAN Darwin D Rt 4 Bx 386-H2
 HAGERTY Dr Harold V Rt 4 Bx 398-D
 HALEY Grace A Mrs Rt 4 Bx 237
 HALL James A Rt 4 Bx 331-R
 HALL June Rt 4 Bx 320
 HALVERSON H F Rt 4 Bx 331-M
 HAMEL Warren E Rt 4 Bx 345-E
 HAMPTON Delmar D Rt 4 Bx 345-S
 HANNA Mildred O Rt 4 Bx 517-W
 HANSON Gary L Rt 4 Bx 225-L
 HARDING Richard Rt 4 Bx 319-H
 HARING James E Rt 4 Bx 316-H
 HARLOW E Dewey Rt 4 Bx 354-H
 HARMON Earl W Rt 4 Bx 375
 HARRIS E G Rt 4 Bx 383-W
 HARRIS William H Rt 4 Bx 537
 HAWKE Wayne A Rt 4 Bx 384-H5
 HAYES David J Rt 4 Bx 320-A
 HECTOR G & SON SEED CO Rt 4 Bx 417
 HEFLIN M L Jr Rt 4 Bx 571
 HEILMAN James P Rt 4 Bx 253-P
 HEINTZ Frank J Rt 4 Bx 386-J
 HEMMINGSON Edgar Rt 4 Bx 390
 HENTHORN Robert L Rt 4 Bx 393-H
 HEYERLY Elmer A Rt 4 Bx 326-D
 HIATT Albert L Rt 4 Bx 437
 HICKS Robert L Rt 4 Bx 427
 HILBERT Archie R Rt 4 Bx 415
 HILDERBRAND Donald G Rt 4 Bx 345-H
 HILDERBRAND K S Rt 4 Bx 426-H
 HILL Daniel C Rt 4 Bx 345-L
 HILL George W Rt 4 Bx 521
 HILL Ival T Rt 4 Bx 520
 HILL Leland A Rt 4 Bx 520-L
 HILL Travis Rt 4 Bx 520-T
 HINCK George F Rt 4 Bx 386-H
 HINZMAN Ernest E Rt 4 Bx 536
 HINZMAN Robert Rt 4 Bx 368-L
 HIVELEY Sandra S Rt 4 Bx 331-J
 HOENSELAAR Burt Rt 4 Bx 333-V
 HOLLOWAY Ida Mrs Rt 4 Bx 346
 HOLLY Richard L Rt 4 Bx 354
 HOLMES David L Rt 4 Bx 517
 HOLMES Francis O Rt 4 Bx 548
 HOLMES Kenneth L Rt 4 Bx 517
 HOLMES William D Rt 4 Bx 549
 HOLZ Herbert H Rt 4 Bx 386-M
 HONEY W D Rt 4 Bx 398-A
 HONEYMAN Nancy Rt 4 Bx 406-W
 HORN BROOK Phil Rt 4 Bx 382
 HOWARD Fave L Rt 4 Bx 543-P
 HOWARD Gerald B Rt 4 Bx 543-P
 HOWELLS Allan H Rt 4 Bx 409
 HOWTON Frank D Rt 4 Bx 256
 HOYEC Candice P Rt 4 Bx 242
 HRYNCHUK Mike Rt 4 Bx 254-H
 HUFF Claud Rt 4 Bx 310
 HUG Duane L Rt 4 Bx 528
 HUMPHREY Walter J Rt 4 Bx 342
 HUNT P F Rt 4 Bx 385-H
 HURLEY V A Rt 4 Bx 398-H
 INGHAM Sophia A Rt 4 Bx 503
 IVERS Edward F Rt 4 Bx 440
 JACKSON Brian P Rt 4 Bx 327-J
 JACOB Leonard Rt 4 Bx 526-J
 JACOBS C L Rt 4 Bx 536
 JACOBSON Larry L Rt 4 Bx 330-J2
 JENNINGS Delbert B Jr Rt 4 Bx 406
 JOHANSON Mark K Rt 4 Bx 350-J
 JOHNSON Edward A Rt 4 Bx 340-J
 JOHNSON J D Rt 4 Bx 505
 JOHNSON Judith Rt 4 Bx 383-W
 JOHNSON Lyle R Rt 4 Bx 331-J
 JOHNSON Marvin E Rt 4 Bx 330-J
 JOHNSON Melvin M Rt 4 Bx 333-S
 JOHNSTON Burton G Rt 4 Bx 235-C
 JOHNSTON Lloyd M Rt 4 Bx 336-J
 JONES Richard K Rt 4 Bx 383-J2
 JORDAN Leonard Rt 4 Bx 370-L
 JORDON Dave H Rt 4 Bx 519
 JUNG Hans H Rt 4 Bx 313
 KADRMAS Frank J Rt 4 Bx 339

COASTAL PHONE 928-8554
FARM & HOME SUPPLY
 "The Valley's Only Complete
 Farm Store"
 3307 S. Pacific Blvd. Albany, Oregon

Anderson Heating & Air Conditioning
 COMPANY
 438 W. QUEEN AVE. 926-6688 926-3344 926-2707

Cor. Third & Ellsworth

Albany, Oregon

Phone 926-5834

RANSOM & SMITH, REALTORS

SEE US FOR LOANS ON REAL PROPERTY *** EXPERIENCED IN INDUSTRIAL SALES
FARMS ★ HOMES ★ COMMERCIAL PROPERTIES



RURAL ROUTE 4
 KARSTENS Richard W Rt 4 Bx 352
 KEHM John Rt 4 Bx 240
 KELLEY John P Rt 4 Bx 386-K
 KELLY Donald D Rt 4 Bx 347
 KENAGY Earl D Rt 4 Bx 383-K
 KENYON Dudley H Rt 4 Bx 211
 KERNS Norman R Rt 4 Bx 341-K
 KERNS Theodore B Rt 4 Bx 404
 KETSDEVER Thomas L Rt 4 Bx 386-K2
 KEYES Danny E Rt 4 Bx 394
 KILE Henry Rt 4 Bx 428
 KING Luanne Rt 4 Bx 320
 KOCH Fritz H Rt 4 Bx 538
 KOCH James R Rt 4 Bx 345-N
 KOONTZ Samuel W Rt 4 Bx 319
 KORN Thomas E Rt 4 Bx 330-C
 KOSNIK Charles B Rt 4 Bx 317
 KOUNS George P Rt 4 Bx 242-K
 KRABER Bert Rt 4 Bx 334
 KRUEGER Louise Mrs Rt 4 Bx 353
 KRUG Marion P Rt 4 Bx 383-V
 KUHN Elizabeth Rt 4 Bx 521-A
 KUTSCH Louis Rt 4 Bx 356
 KUTSCH Myron Rt 4 Bx 425
 LAHMANN E Raymond Rt 4 Bx 345-Y
 LANDAVER Kenneth L Rt 4 Bx 386-L3
 LARSEN William K Rt 4 Bx 352
 LAWRENCE Pamela Rt 4 Bx 330-D
 LEE Virginia Rt 4 Bx 217-B
 LEFFLER Raymond Rt 4 Bx 240
 LE FRANCE Julius Rt 4 Bx 383-W
 LEHR John R Rt 4 Bx 368-L
 LEMONS Bill Rt 4 Bx 362-L
 LE ROY Edward E Rt 4 Bx 368-D
 LEVINS Richard H Rt 4 Bx 249-D
 LICHTENTHALER George N Rt 4 Bx 386-L
 LINDQUIST Jesse Lee Rt 4 Bx 325-L
 LINN & LINN HOP YARDS Rt 4 Bx 535
 LLOYD James A Rt 4 Bx 210
 LOCKREM Sheldon R Rt 4 Bx 380-B
 LOONEY Jed J Rt 4 Bx 236
 LOUIE'S SLS & RENTALS Rt 4 Bx 535
 LOVETT Richard C Rt 4 Bx 440-F
 LOWERY Charles A Rt 4 Bx 233-G
 LOWERY Ronald R Rt 4 Bx 383-L
 LUCHT Leroy C Rt 4 Bx 256-L
 LUTE Jack A Rt 4 Bx 341-L
 LYNN Roy E Rt 4 Bx 320
 LYON John D Rt 4 Bx 502
 MAIER James W Rt 4 Bx 333-X
 MANES Donald R Rt 4 Bx 364-M
 MANSFIELD David E Rt 4 Bx 321-B
 MARTIN Arthur Rt 4 Bx 368-B
 MARTIN Gary E Rt 4 Bx 345-D
 MARTIN Melvin Rt 4 Bx 387-S
 MASSIE Herman Rt 4 Bx 314
 MAURER W E Rt 4 Bx 393-M
 MAXWELL Teresa Rt 4 Bx 376-M
 MAY Paul A Rt 4 Bx 527
 MAYOR OF HOGTOWN Rt 4 Bx 549
 MC ADAMS John A Rt 4 Bx 378-M
 MC BRIDE Malcolm G Rt 4 Bx 393-H
 MC CORMACK Charles K Rt 4 Bx 307
 MC CORMICK C O Rt 4 Bx 318
 MC CULLOUGH Joe W Rt 4 Bx 376-M
 MC GLOTHLIN C E Rt 4 Bx 366
 MC KEE John W Rt 4 Bx 414-M
 MC KENZIE Roy A Rt 4 Bx 436-M
 MC KINNEY Weldon G Rt 4 Bx 336-M
 MC KNIGHT Lee Rt 4 Bx 307-M
 MC TIMMONDS Gilbert R Rt 4 Bx 253-M2
 METGE Katherine Rt 4 Bx 355
 MICHAEL Kathleen P Rt 4 Bx 398-T
 MILLER Albert H Rt 4 Bx 340-M
 MILLER Edwin Rt 4 Bx 383-F
 MILLER Lester C Rt 4 Bx 255
 MINER John W Rt 4 Bx 383-U
 MINSHALL Lester D Rt 4 Bx 351
 MOHR Julius C Rt 4 Bx 225-M
 MOLING E Rt 4 Bx 389
 MOLLETT Glen Rt 4 Bx 336
 MOLLETT Kenneth R Rt 4 Bx 321-M
 MONTANK Hershel J Rt 4 Bx 383-S
 MOORE Ruth Rt 4 Bx 436
 MOORE Verle C Rt 4 Bx 370-M
 MOORE Vivian I Rt 4 Bx 330-J
 MORGAN John B Rt 4 Bx 541



206 W. 1st Av.
926-1521

MEMBER
MULTIPLE
LISTING

MORGAN Norman S Rt 4 Bx 247
 MORSE JoAnn Rt 4 Bx 256-L
 MORSE Lora E Mrs Rt 4 Bx 404
 MORTON Edward L Rt 4 Bx 207-L
 MOSES Robert O Rt 4 Bx 393
 MOSHER Burton G Rt 4 Bx 395
 MUNDHENKE Herschel J Rt 4 Bx 383-S
 MYERS Charles D Rt 4 Bx 383-O
 NELSON Henry E Rt 4 Bx 220
 NELSON R E Rt 4 Bx 402
 NELSON Ward F Rt 4 Bx 374
 NEWTON Frederich H Rt 4 Bx 543-N
 NEWTON Wallace A Rt 4 Bx 378-N
 NICHOLS Mark E Rt 4 Bx 361-C
 NIEMCZAK Donna Rt 4 Bx 403
 NITCHER Corliss E Rt 4 Bx 331-N
 NOLAN Jov D Rt 4 Bx 394-M
 NORRIS Dennis W Rt 4 Bx 251-S
 N ALBANY BAPTIST CH Rt 4 Bx 256-N
 NORTH ALBANY RADIO Rt 4 Bx 245
 N ALBANY WATER DIST Rt 4 Bx 398-D
 NYGREN Carl E Rt 4 Bx 544
 OAK GROVE SCH Rt 4 Bx 398
 OAKLEY Keith Rt 4 Bx 330-H
 OBERSON Alvin L Rt 4 Bx 400
 OCHSE Howard J Rt 4 Bx 387-Z
 OGLE Philip B Rt 4 Bx 376-J
 OLDRE Theodore Rt 4 Bx 514
 OLSON Oscar W Rt 4 Bx 239
 OSBERG Edward E Rt 4 Bx 332-A
 PABEN Glenn S Rt 4 Bx 429-P
 PANKRATZ Louis B Rt 4 Bx 331-C
 PARIS Coleman Rt 4 Bx 217-B
 PARK Dave Rt 4 Bx 541-P
 PARKER Donald P Rt 4 Bx 218
 PARKER Gary L Rt 4 Bx 359-D
 PAULSON Danton L Rt 4 Bx 386-P
 PEACOCK Raymond F Rt 4 Bx 242
 PEMBERTON Rex Rt 4 Bx 340-C
 PESTALOZZI James H Rt 4 Bx 385
 PETERSEN Norman S Rt 4 Bx 383-P
 PFAHLER Albert G Rt 3 Bx 332-P
 PHELPS LeRoy K Rt 4 Bx 333-Y
 PHILLIPS Gerald Rt 4 Bx 228-Y
 PIRKLE Gilbert E Rt 4 Bx 339
 PLYMALE Johnnie Rt 4 Bx 543-P
 PODRABSKY Lanny D Rt 4 Bx 385-P
 POIRIER Wallace Rt 4 Bx 429-E
 POPE Max A Rt 4 Bx 341-P
 POWERS Robert G Rt 4 Bx 370
 PRICE Gerald Rt 4 Bx 383-P2
 PRICE Wesly B Jr Rt 4 Bx 368-P
 PULVER Frank J Rt 4 Bx 253-P
 PULVER Gayle S Rt 4 Bx 341
 PUNZELL Leonard S Rt 4 Bx 344-M

Albany Rural Directory 383
 PURKERSON Rex E Rt 4 Bx 386-R
 PUTNAM Ed Rt 4 Bx 515
 RANDALL Clifford C Rt 4 Bx 345-R2
 RANDOLPH Burl Rt 4 Bx 530
 RANTA Harold Rt 4 Bx 529-H
 RARIDEN Joe E Rt 4 Bx 368-X
 REGER Dr Charles C Rt 4 Bx 383-J
 REIMERS Richard L Rt 4 Bx 249-R
 RICHARDS Charles F Rt 4 Bx 321-R
 RICHARDSON Harlan H Rt 4 Bx 354
 RICHARDSON Robert E Rt 4 Bx 314-R
 RIESTERER Larry A Rt 4 Bx 256-M
 ROBARE Jim L Rt 4 Bx 383-R
 ROBB Donald L Rt 4 Bx 386-X
 ROBB John M Rt 4 Bx 331-K
 ROBB Ray N Rt 4 Bx 441
 ROBINSON C L Rt 4 Bx 235-R
 ROBINSON D C Rt 4 Bx 214-R
 ROGERS Marion C Rt 4 Bx 386-D
 ROLLAND Allen L Rt 4 Bx 398-B
 ROLLAND Lewis Rt 4 Bx 398-K
 RONNINGEN Ronald L Rt 4 Bx 405
 ROPP Howard L Rt 4 Bx 250-R
 ROWELL Jack J Rt 4 Bx 525
 ROYAL ELECTRIC Rt 4 Bx 391
 RUMBAUGH Harold G Mrs Rt 4 Bx 376
 RUSSELL David W Rt 4 Bx 383-R2
 RUTHRUFF Ward M Rt 4 Bx 376
 SALSMA John Rt 4 Bx 546
 SALTMARSH Earl C Rt 4 Bx 380
 SAYLOR W M Rt 4 Bx 410
 SCHAELE Douglas J Rt 4 Bx 330-L
 SCHARPF J T Rt 4 Bx 397
 SCHEAFER Duane D Rt 4 Bx 341-B
 SCHLOSSER Dean W Rt 4 Bx 244
 SCHMIDT Hubert Rt 4 Bx 226
 SCHOLL David J Mrs Rt 4 Bx 203-W
 SCHOONOVER A Betty Rt 4 Bx 408
 SCHWAB Ronald E Rt 4 Bx 386-L2
 SCHWANKE Elmer Rt 4 Bx 361
 SCHWANKE Helmut Rt 4 Bx 429-T
 SCOTT James N Rt 4 Bx 517-W
 SCROGGINS Thomas L Rt 4 Bx 398-S
 SEEBOLT Elma Rt 4 Bx 411
 SEGER Charles H Rt 4 Bx 533
 SEIDA S Ozz Rt 4 Bx 383-S2
 SELLECK John I Rt 4 Bx 527-S
 SHAW Ray W Rt 4 Bx 253-P
 SILVER DOME FARMS Rt 4 Bx 520-L
 SIMMONS Loren G Rt 4 Bx 429
 SKIFF James W Rt 4 Bx 223-S
 SKINNER David F Rt 4 Bx 403
 SLATER William N Rt 4 Bx 383-N
 SMITH Elmo E Rt 4 Bx 217

3523 S. PACIFIC BLVD.

PHONE 926-6511

CUSTOM DRAPES
CARPET
LINOLEUM
FORMICA

REGISTERED PROFESSIONAL ENGINEERS-COMMERCIAL & INDUSTRIAL
PHONE 926-4449

WARREN & BREWSTER CO.

440 E. 1ST AVE.

ALBANY, OREGON



PHONE 926-5881
RT. 1 BOX 471 - TANGENT

Rolland's MOBILE HOMES

HWY. 34 BETWEEN
CORVALLIS & FREEWAY



"The Dairy With Their Own Cows"

Cooley's DAIRY

DRIVE IN STORE
& OFFICE
926-2902

ALBANY

PLANT
926-2890



ALBANY UPHOLSTERY CENTER

640 OLD PACIFIC HWAY 926-1229



ART AND
ENGINEERING
SUPPLIES
Phone 926-2026

STATIONERS

Duedall - Potts

OFFICE SUPPLIES

327 W. First
Albany



"PHONE ORDERS TO GO"

WESTY'S DRIVE-IN

ALBANY

926-6717

2165 E. PACIFIC BLVD.



FARMERS INSURANCE GROUP

DON BROOKS
Your Agent

832 S. LYON

926-2237



TO BUY OR SELL

REAL ESTATE

See A Member Of
**Albany Multiple Listing
Service, Inc.**

See Real Estate in Classified Section

RURAL ROUTE 4 (CONT.)

SMITH George W Rt 4 Bx 383-X
SMITH James E Rt 4 Bx 341-H
SMITH L H Rt 4 Bx 383-N
SMITH Rev T J Rt 4 Bx 351-S
SNIDER C Vernon Rt 4 Bx 253-S
SNYDER George R Rt 4 Bx 375
SOLEMAN Robert Rt 4 Bx 526-S
SPACKMAN Ron Rt 4 Bx 217-B
SPARKS Milton H Rt 4 Bx 381
SPENCER Arthur L Rt 4 Bx 331-C
SPRINGHILL FARM Rt 4 Bx 544
STALEY LaVoy J Rt 4 Bx 359-S
STAUBLE Paul M Rt 4 Bx 330-S
STEWART Dent F Rt 4 Bx 205
STICE Ivan H Rt 4 Bx 330-S2
STINSON C W Rt 4 Bx 341-T
STRANDT William H Rt 4 Bx 355
STRANGE Ray E Rt 4 Bx 405
STRATTON L W Rt 4 Bx 327
STRUNK Russell Rt 4 Bx 345-W
STUTZMAN Bernard Rt 4 Bx 542
TANN Jess V Rt 4 Bx 426-C
TERNIEDEN Jurgan Rt 4 Bx 383-Z
THISTLEWOOD John W Rt 4 Bx 383-J
THOMPSON Orval N Rt 4 Bx 398-T
THOMPSON Robert S Rt 4 Bx 341-S
TIERCE Joe E Rt 4 Bx 414-T
TOBEY Earl L Rt 4 Bx 251
TOBEY Robert E Rt 4 Bx 249
TRAVER Charles H Rt 4 Bx 206
TRICKEY Teri Rt 4 Bx 368-H
TROXCLAIR C P Rt 4 Bx 249-B
TUDOR Matthew H Rt 4 Bx 252-T
TURNER Joe W Rt 4 Bx 369
UNDERWOOD Joe B Rt 4 Bx 523-U
UNDERWOOD R D Rt 4 Bx 526-U
VALDER Paul F Rt 4 Bx 249-V
VANDERPOOL Delmar Rt 4 Bx 503
VANNICE Richard L Rt 4 Bx 387-M
VAN SPEYBROCK Donald V Rt 4 Bx 526-V
VEILLEUX Raymond W Rt 4 Bx 383-II
VETTER Fred G Rt 4 Bx 388
VICTOR Catherine Mrs Rt 4 Bx 312
VIGUE Raymond J Rt 4 Bx 383-H
VOEGELE Oscar Rt 4 Bx 363
VOGT Gordon E Rt 4 Bx 331-M
VOLLSTEDT Otto A Rt 4 Bx 372
WAGGLE William H Rt 4 Bx 330-K
WAHLGREN Grace Rt 4 Bx 383-W
WAINWRIGHT Douglas Rt 4 Bx 383-W2
WAKELEY David K Rt 4 Bx 253-P
WALKER Clifford W Rt 4 Bx 208-E
WALKER FLORAL CO Rt 4 Bx 208-E
WALLACE May F Rt 4 Bx 418

Albany Rural Directory

384

WALLIN Wilbur G Rt 4 Bx 252-W
WALTON Marilyn Rt 4 Bx 529-H
WARNER Darrell Rt 4 Bx 422
WARNER Everett C Rt 4 Bx 386-Z
WATERS D A Rt 4 Bx 384
WATTS John C Rt 4 Bx 234
WEBER David L Rt 4 Bx 386-W2
WEDDLE Charles L Rt 4 Bx 335
WELK Michael W Rt 4 Bx 252-V
WELLS Ray Rt 4 Bx 235-N
WENGER John R Rt 4 Bx 344
WEST Frederick L Rt 4 Bx 429-4
WESTER Robert C Rt 4 Bx 345-H
WHELOCK Dan M Rt 4 Bx 536-H
WHITMIRE Linda C Rt 4 Bx 247
WIDMAN Donald L Rt 4 Bx 331-A
WIEMALS Jim G Rt 4 Bx 330-W2
WIGHT June Mrs Rt 4 Bx 338
WILBUR Albert L Rt 4 Bx 316
WILCOX Philip L Rt 4 Bx 426
WILEY William K Jr Rt 4 Bx 331-B
WILKINSON H W Rt 4 Bx 414
WILLIAMS James A Rt 4 Bx 346-H
WILLIAMSON Ralph E Rt 4 Bx 329
WILSON Carl D Rt 4 Bx 538-W
WILSON Clyde A Rt 4 Bx 429-C
WINN James A Rt 4 Bx 531
WINN Lewis Rt 4 Bx 539
WISE Don Rt 4 Bx 229
WOLFER Melvin Rt 4 Bx 251-W
WOLFORD Katherin A Rt 4 Bx 330-W
FOOTON Richard W Rt 4 Bx 341-N
WRIGHT Orin E Rt 4 Bx 387-H
YUNG Raleigh Rt 4 Bx 367
ZOLSKEY Leslie C Rt 4 Bx 424-Z
ZUMWALT Leslie C Rt 4 Bx 387

*Cynthia's
Beauty Salon*

PHONE 928-8682

1045 E. 18TH ST.



Albany

MID VALLEY SECURITIES, INC.

RayBar Professional Center

SPECIALIZING IN THE SALE OF STOCK FOR OREGON CORPORATIONS

PHONE:

OFC. 928-3319

WILLIS C. BURCK, PRESIDENT

425 W. 2nd Ave.

Albany, Oregon 97321



415 W. 1ST AVE.
ALBANY

APPLIANCE CENTER

PHONE
928-8242

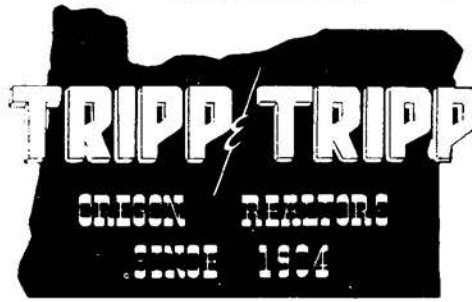

206 W. 1st Av.
926-1521

MEMBER
MULTIPLE
LISTING

TANGENT RURAL ROUTES

TANGENT RURAL RT DIRECTORY RURAL ROUTE 1

Box #	Name	Phone
1	Brush Leonard G@	928-7862Δ
2	Herrold Don	928-8851Δ
2A	Smith David L@	926-6985Δ
2C	Swank William P.	928-7951Δ
4	Davis Eldon B@	928-7905Δ
5	Holz Herbert H@	928-8984Δ
5	Holz Sherry D.	928-8984Δ
6	Warren Martin E@	928-7075Δ
6A	Townsend Ronald W@	928-7347Δ
7	Blanchard John	928-3005Δ
7	Blanchard Garv.	928-3005Δ
8	Muller Stanley N@	928-9066Δ
9	Hampton Lyman K@	928-9706Δ
9A	Corder Jewel H@	928-9820Δ
9A	Lakin Laura	928-9820Δ
10	McDowell Dale@	928-9968Δ
10	McDowell Annette	928-9968Δ
11	Montgomery Clvde.	928-8006Δ
12	Edholm Roy E@	928-7891Δ
14	Conrad Amos B@	928-7033Δ
15	McNeill H Wesley	928-3926Δ
16	Grell John J@	928-3078Δ
17	Jenks Howard	928-3854Δ
18	Schrock Loren	928-3828Δ
18	Schrock Vickie	928-3828Δ
19	Newport Turkey Farm	928-8960Δ
19	Newport E Milton@	928-8960Δ
20	Derry Eldred V@	928-3877Δ
20	Derry Robert E.	928-3877Δ
20A	Derry James E.	928-7846Δ
20C	Henshaw Glen L Jr 'Fred'@	928-8883Δ
21	Schrock Dean@	928-7943Δ
23	Schrock Melvin@	928-8063Δ
24	Ellis Neil F@	928-7948Δ
24A	Hall James W@	926-7443Δ
25	Cunningham George F Mrs@	928-9008Δ
27	Cameron Clifford L.	928-8856Δ
28	Bruner Leland A.	928-8881Δ
28B	Pacific Suncoy Cooperative	926-5548Δ
31	Henderson Beverly J.	928-9085Δ
33	Chance Edd F@	928-9056Δ
34	Pierce Lois Mrs.	928-7955Δ
35	Williams Fred.	928-9708Δ
36	Bronson Morris J@	928-8743Δ
37	Wilson Vera E Mrs@	926-9009Δ
37B	Lehr John R Trucking Co	926-1323
38	Hawthorn Roy K@	928-7831Δ
39	Rash Richard D@	928-7002Δ
40	Guebe Dr John W (res)@	928-3674Δ
41	Walter Donald D@	928-3036Δ
41	Walter Howard A.	928-3036Δ
41	Zorden Margaret Mrs.	928-7006Δ

42	Deer Lodge Motel	928-9044Δ
42	Hensley Harry E.	928-9044Δ
47	Adam Elmer@	926-7480Δ
47A	Harmon Herbert C.	928-8947Δ
47A	Harmon Helen Mrs.	928-8947Δ
47B	Valley Supply Inc	926-5243
47-1	Rolland's Mobile Homes	926-5881
47-1	ROLLAND LOUIE.	926-6671Δ
50	Jenks Edward W@	928-9079Δ
52	Mackie William K@	928-9041Δ
52	Mackie E Jeanne	928-9041Δ
52	Mackie L Anne	928-9041Δ
53	Fechtig Allen@	928-9806Δ
54	Baker Jim M@	928-9709Δ
55	Seventh Day Adventist School	928-7820Δ
56	WESTLING LLOYD E@	928-5243Δ
58	Loonev M J@	928-7916Δ
59	Bauman Lydia	926-4572Δ
60	Allen Roland G@	928-8757Δ
62	Fletcher A L.	928-3870Δ
65	Cambell Mildred Mrs@	928-7933Δ
66	Barnes Jesse E@	928-7975Δ
68	Boswell Lynn H@	928-3909Δ
68A	Attebery Floyd G@	926-7131Δ
69B	Howard W Leo.	926-6356Δ
69C	Aamoth C H.	928-3765Δ
70	Milune Joe S@	926-5044Δ
70R	Kites Melvin	926-6167Δ
71	Henderson Dale M@	928-8725Δ
71A	Larrison Cecil V@	928-3923Δ
71A	Larrison Karen Sue.	928-3923Δ
72A	Haggerty Edith.	928-7028Δ
73	Bailey Edward Roy@	926-6239Δ
73	Fryer Harry D@	926-8292Δ
73	Fryer Ronald.	926-8292Δ
73B	Petersen Elmer T.	928-8716Δ
74D	Fisher Robert L@	928-8566Δ
75A	Bush Glenn.	928-8807Δ
75A	Bush Darlene C.	928-8807Δ
75A	Story Jack.	926-7487Δ
76	McFarland Sch Dist.	928-7827Δ
76B	Novak Edwin D.	926-7495Δ
77A	Capos Cleo P@	926-7419Δ
78	Griffith S O@	928-7808Δ
80	Harner Robert C.	926-4786Δ
80	Harner Robert C Jr.	926-4786Δ
80A	Shannon Merle B.	926-3174Δ
81	Chanman Kent A.	928-8956Δ
82	Turner Charles R@	926-2057Δ
82	Turner Ralph S@	926-2057Δ
83	Griffith Orin@	928-8789Δ
83A	Oswald Joanna.	928-3802Δ
85	Warren Merle Well Drilline.	926-3042Δ
85	Warren Merle E@	926-3042Δ
85	Warren Eddie.	926-3042Δ

Tangent Rural Rt Directory	385	
85A	Black Earl@	928-9098Δ
86	Kelty Tom	928-8888Δ
86	Kelty Janell	928-8888Δ
87B	Drvnan Tom	928-8458Δ
87C	Schultz Donald L@	928-7837Δ
89	Goodwin Mabel R Mrs@	928-8846Δ
90	Vauble Billy I@	926-7411Δ
91	Burbank Hubert J.	928-3649Δ
94	Loneberg Glenn A@	928-3720Δ
95	Barrett James@	928-7760Δ
95B	Avery Robert G@	928-9277Δ
95C	Starks Lloyd B.	928-8995Δ
96	Good Alvin D@	928-9018Δ
96	Good Danny	928-9018Δ
97	Cade Owen A@	928-9035Δ
98A	Vaughan Clair L@	928-7902Δ
101	Newport Carl L@	928-9002Δ
102	Fox J R.	928-3915Δ
103	Newport Motel.	928-9082Δ
103	McCalley James R.	928-8777Δ
103	Olson Art F.	928-9765Δ
104	Newport E O@	928-9082Δ
105	Ellison Ronald.	928-7070Δ
106	Norton Egg Ranch.	928-7897Δ
106	Norton Perry E@	928-7897Δ
108	Dennis Jerry.	928-3084Δ
110	Johnson Ruth E Mrs@	928-3080Δ
111	Hammond John E@	928-7052Δ
112	Hempstead Ronald J.	928-9384Δ
113	Mussler Ralph E.	928-3744Δ
113	Mussler Cynthia.	928-3744Δ
113	Mussler Gene.	928-3744Δ
114	Roone Sam N.	928-7682Δ
115	Digesti Donald E.	928-8768Δ
115G	Linn City Farm Bureau.	926-4883Δ
115G	Oregon Farm Bur Ins.	926-4883Δ
116	Hunter R Keith@	928-9842Δ
117	Weir Marshall@	928-9922Δ
119	Tharb Turkey Hatcherv.	928-8097Δ
119	Tharb Pearne A@	928-8097Δ
120	Hershberger Daniel.	928-7042Δ
121	Waibel A L.	928-8735Δ
122	Aurich Albert A@	928-7869Δ
123	Cody Svlvia C Mrs@	928-8035Δ
124	Muller Pete@	928-8020Δ
124	Muller Tom.	928-8020Δ
124A	Alcan Kennels.	928-8709Δ
124A	Muller William B 'Bill'@	928-8709Δ
125	Bolden Franklin D.	928-9777Δ
126	Muller Paul E@	928-8077Δ
127	Holzaofel Ralph.	928-8962Δ
129	McLagan Willard W@	928-3837Δ
132	McLagan Myrtle Mrs@	928-9823Δ
134	Youell John M.	928-9947Δ

Gilmore's FLORIST

LEBANON
693 MAIN
PHONE 258-8111

ALBANY
305 WASHINGTON
PHONE 926-6061

QUALITY FLOWERS SINCE 1940

(FORMERLY GRACES)

Enco
Merle's Enco Service Station
GASOLINE • TIRES • BATTERIES • TUNE-UP • BRAKE SERVICE

PHONE 926-2745
1002 W. QUEEN AVE.
ALBANY, OREGON

Enco

406 W. 1ST AVE.
ALBANY

PRIDE
Printing Company

PHONE
928-3322

PRIDE
OUR WORK
... RISE IN
OUR PRICES!



PHONE 926-5881
RT. 1 BOX 471 - TANGENT

Rolland's MOBILE HOMES

HWY. 34 BETWEEN
CORVALLIS & FREEWAY



RESIDENTIAL - COMMERCIAL ALBANY PLUMBING & HEATING CO.

1615 Old Pacific Hwy.

Phone 926-7746



ENCO
Dale Lipsey's
Enco Service Station
 Phone 926-3907
 1810 Grand Prairie Road
 Albany, Oregon
GASOLINE • TIRES • TUNE-UP • AUTO ACCESSORIES • BRAKE SERVICE

B
Albany
MAC'S
SALES & SERVICE
926-3076
Pick-up & Delivery - PACKARD BELL - Stereo Tapes
SONY TAPE
DECKS & TV'S
WINGARD ANTENNAS
1225 E. Pacific Blvd.

RAY ARCHER REALTY

RESIDENTIAL • BUSINESS • FARMS • LOANS

110 W. 2ND AV.

PHONE 926-5507

ALBANY, OREGON



TO BUY OR SELL
REAL ESTATE
 See A Member Of
Albany Multiple Listing
Service, Inc.
See Real Estate in Classified Section

RURAL ROUTE 1 (CONT.)

Box #		
142	Rasmussen Harold C@...	928-7054Δ
142D	Garland Tom@	926-7123Δ
144	Scott Byron C@	928-8986Δ
144	Scott Susan	928-8986Δ
144A	Todd James W	926-7450Δ
146	Jenks Hatchery Inc	928-8928
146	JENKS MARLOWE D@	928-8971Δ
146	JENKS MELVIN C@	928-8965Δ
146	Jenks Enoch M	928-8953Δ
146	Jenks Garv	928-8971Δ
146	Jenks Greg	928-8971Δ
146	Jenks Lyn M	928-8965Δ
146	Jenks Timothy A	928-8965Δ
148	Jenks Floyd D	928-3001Δ
150	Wurm Floyd H	928-7980Δ
151	Dumble Thomas	926-7432Δ
152	Saling R J@	928-9832Δ
154	Engstrom Rita Mrs@	928-3027Δ
156	Farmer Rex@	928-8813Δ
158	Burze John	928-7855Δ
158A	Hannon P L@	928-8907Δ
159	Harrison L C@	928-7979Δ
159	Harrison Linda	928-7979Δ
159	Harrison Patricia L	928-7979Δ
160	Schrock Marvin L@	928-9025Δ
160	Schrock Donald	928-9025Δ
160	Schrock Leonard	928-9025Δ
160	Schrock Ruth	928-9025Δ
160A	Tangent Elem Sch Dist #26-C	928-8857Δ
161	Rundrecht Rudolph@	928-8032Δ
162	Bass John H@	928-8022Δ
163	Stellmacher Walter C@	928-7914Δ
165	Grell Albert L@	928-7068Δ
169	Rond John@	928-7778Δ
171	Lvdall John E@	928-7029Δ
170	Lydall Lonzo B	928-9946Δ
171	Lvdall John E@	928-7029Δ
171	Lvdall Julie Ann	928-7029Δ
172	Wirth Donald R	928-7712Δ
174	Witt Conrad W Jr@	928-3732Δ
174	Witt Conrad Sr@	928-9031Δ
175	Cooper William C@	928-9850Δ
177	Koos J R & Son's Whse	928-9058Δ
177	Koos May Mrs@	928-7942Δ
178	Schmucker Ezra O@	928-7978Δ
178	Schmucker Gerald	928-7978Δ
178	Schmucker Janice	928-7978Δ
178	Schmucker Shirley	928-7978Δ
179	James Richard L	928-7095Δ
180	Wilson Randall E	928-7034Δ
180	Wilson Randa	928-7034Δ
181	Glaser Frank T@	928-7986Δ
181	Glaser Dennis S	928-7986Δ

Tangent Rural Rt Directory

		386
181	Glaser Roger D	928-7986Δ
182	Glaser Dennis F@	928-8036Δ
183	JENKS PIERCE@	928-8825Δ
183A	Ainsworth H L	928-8712Δ
185	Swatzka G Merle Mrs@	928-8034Δ
186	Hershberger Jonas M	928-8871Δ
187	Jackson Harold K@	928-8864Δ
188	Grell Harvey@	928-8815Δ
189	Koos George Leo Jr@	928-9067Δ
189	Koos A Katheryn	928-9067Δ
189	Koos Kristy	928-9067Δ
190	Koos George L Sr@	928-3061Δ
193	Nofziger Victor C@	928-3097Δ
194	Birky Wilford	928-3938Δ
196	Parker George M@	928-3019Δ
198	Parker Beverly	928-7701Δ
198	Parker William W@	928-7701Δ
201	Ruckert Roger@	928-7966Δ
200	Hamilton Leslie R	928-7818Δ
202	Keyser John A	928-3823Δ
203	Moss Lvle H	928-7973Δ
204	Rambousek Lewis A	926-7461Δ
205	Boshart Merrill F@	928-7847Δ
205	Boshart Richard D	928-7847Δ
207	Conrad Orle M@	928-7907Δ
208	Grell Fred C@	928-3095Δ
208	Grell Carol J	928-3095Δ
208	Grell Ken	928-3095Δ
209	Scarborough J Tom@	928-7748Δ
209	Scarborough Nancy	928-7748Δ
209	Scarborough Steve	928-7748Δ
210	Brush Elden S@	928-9037Δ
211	Eastman Berton N	928-9964Δ

RURAL ROUTE 1

The following are listed alphabetically

Drain Vernon H	928-3768Δ
Larkin Delmar@	928-8950Δ
LeClerc Richard E	926-6233Δ
Montgomery Betty	928-8950Δ
Muller Gene R	928-7783Δ
Mueller Kent@	928-7880Δ
Ruble George D	928-7874Δ

PICK-UP & DELIVERY



HUB CLEANERS

CHUCK & ARVILLA HINEY

1305 PACIFIC BLVD. 926-1787



SAVINGS & LOAN ASSN.

231 W. 2nd Av. Phone 926-4458

Between Freeway &
Corvallis on Hwy. 34

ROL-LAND TRAILER SALES

PHONE 926-4243

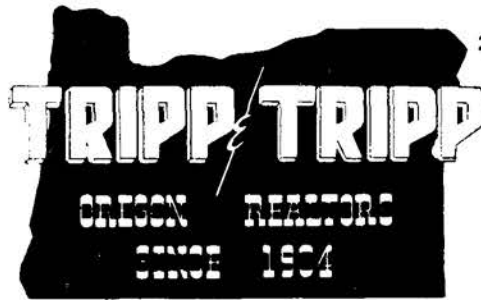

206 W. 1st Av.
926-1521

MEMBER
MULTIPLE
LISTING



PHONE 928-7954

G. L. & PEGGY BAUM
Owners

MILLERSBURG MARKET & CHEVRON SERVICE STATION

Groceries • Meats • Fresh Produce • Gasoline

RT. 2, BOX 74

ALBANY, OREGON



PHONE 926-5881
RT. 1 BOX 471 TANGENT

Rolland's MOBILE HOMES

HWY. 34 BETWEEN
CORVALLIS & FREEWAY



COMMERCIAL • RESIDENTIAL • PAINTING & PAPER HANGING

Sease Painters, Inc.
Phone 928-8249
LIAL, DAVE & JACK
Owners
1410 Hop St., Albany, Ore.

LOOKING FOR SOMETHING?

Find it Fast
in the

CLASSIFIED SECTION

COUNTER TOPS
CERAMIC TILE



McClain Floor Covering

802 E. 2ND

CARPETING
LINOLEUM

926-5379



SHIRLEY'S OREGON RESTAURANT

Rt. 3 - Box 1093-B - On Hwy. 34 & Freeway

PHONE 926-9077

FAMILY DINING - COMPLETE DINNERS - STEAKS & SANDWICHES.



KEN SEAVY DISTRIBUTING COMPANY

LINN COUNTY BLITZ DISTRIBUTOR

203 NORTH JEFFERSON

PHONE 926-6313

P. O. BOX 621

ALBANY, OREGON



Reliable Prescriptions

Sundays & Weekdays
8:30 A.M. - 9:00 P.M.

Located In Richey's Market

ERVIN'S DRUG STORE

THREE REGISTERED PHARMACISTS
PRESCRIPTIONS - GIFTS - GREETING CARDS
1805 Santiam Rd. Pacific Blvd. & Santiam Rd.

PHONE

926-6078

Albany, Oregon



TO BUY OR SELL

REAL ESTATE

See A Member Of
**Albany Multiple Listing
Service, Inc.**

See Real Estate in Classified Section

Lee's
BEAUTY HUT

"Latest in Distinguished Hair Fashions"

D. L. "Lee" HANSEN, Owner

122 S. ELLSWORTH

926-2323

FREE ESTIMATES

FREE INSPECTION



MAIER ROOFING CO.



RT. 4 BOX 333X

P.O. BOX 623

HILLCREST LANE

928-8253

Albany SAND & GRAVEL CO.
1042 W. 5th Ave.

6 Mixer Trucks
At Your Service



Phone 926-4221

READY-MIX CONCRETE
To Specifications

FIRST NATIONAL BANK OF OREGON

"THE BANK WITH THE HIGHEST PERSONAL INTEREST IN YOU"

ALBANY BRANCH: 300 W. FIRST AVE. PHONE 926-5823 ALBANY,
WAVERLY BRANCH: 2100 E. PACIFIC BLVD. PHONE 926-5823 OREGON



Pacific Power & Light Co.

236 S. LYON ST.-ALBANY-928-3311

ALL-ELECTRIC - The Modern Way to Better Living

Hamilton's
DEPARTMENT STORE, INC.
ALBANY

JOSEPH J. MILLWARD, PRES.

Third and Lyon
235 N. Lyon
Albany, Oregon
Dial 928-7345

"Home of Nationally Advertised Ladies' Apparel"

ALBANY'S LEADING HOME OWNED STORE

AASUM Funeral Home
SIMPLICITY, SINCERITY, SERVICE

Autumn Chapel

PHONE 926-5541

805 South Ellsworth Albany, Oregon

"It Costs No More To Have Albany's FINEST"



PACIFIC MATERIALS Co.

- TRANSIT-MIX CONCRETE
- SAND & GRAVEL
- ASPHALT PAVING



1½ miles West of Bridge on
Albany - Corvallis Hwy. 20

PHONE 926-5851

Phone 926-4221

CITIZENS VALLEY BANK

"Your Friendly Home-Owned Bank"

3rd & Ellsworth

MEMBER F. D. I. C.

Albany, Oregon