

ERVIN'S DRUG STORE

THREE REGISTERED PHARMACISTS

Pacific Blvd. And Santiam Rd.



926-6078

8 A.M. - 9 P.M. DAILY



456 W. Second
Albany, Oregon
Phone 926-7791

"We do not sell insurance
...we buy it for you."



Charles S.
Briscoe, C.I.A.



Jean A.
McCorkle



Edwin D.
Harris

APPLIANCES

TELEVISION

Sales &



Service



MIDWAY TV & APPLIANCE, INC.

2 Locations
1700 E. PACIFIC BLVD.
836 MAIN

ALBANY, OREGON
LEBANON, OREGON

PHONE 926-8619
PHONE 258-2129

RANSOM & SMITH
REALTORS

- Farms
- Homes
- Commercial



3rd & Ellsworth

Phone 926-5834

WILSON
INSURANCE



Complete Insurance Coverage

LEONARD L. WILSON

3rd & Ellsworth

Phone 926-4291

CADILLAC
OLDSMOBILE
GMC TRUCKS
PONTIAC

HARRIS - TUNISON
MOTORS, INC.

NEW & USED
RENTALS
LEASE
SERVICE

BODY
SHOP

310 E. 1ST
926-5725

SPECIALIZED
PAINTING

310 E. 2ND
926-6011

PHONE 928-3393

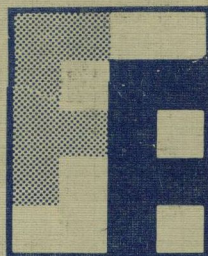

First Federal Savings
AND LOAN ASSOCIATION OF WILLAMETTE VALLEY

MAIN OFFICE: 231 SOUTH ELLSWORTH, ALBANY
BRANCH OFFICES AT LEBANON AND STAYTON



AAsum
Autumn Chapel and
Funeral Service

SIMPLICITY, SINCERITY, SERVICE

PHONE 926-5541

"It Costs No More To Have Albany's FINEST"

Tom & Jerry's Heating & Cooling, Inc.



WEATHERTRON[®]

Authorized Sales & Service

PHONE 926-6258

803 E. 7TH

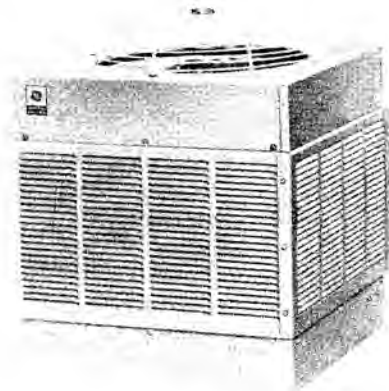

"VS-600"

CENTRAL VACUUM SYSTEM

Electronic Air Cleaner

HEAT PUMP

Advertisers

Who

KNOW

That which makes any advertiser's approval worth while is the prominence he has attained in his particular line of work.

The *advertisers in the Directory* are competent judges on the subject of advertising mediums—the fact that they approve of *Directory advertising* is evidenced by their continued patronage.

ACTION

Providing
EMPLOYERS
&
EMPLOYEES
WITH A
Personal & Confidential
Placement Service

For **ACTION** Call

928-8232 or 926-0880
440 E. FIRST ALBANY, OREGON

Locally
Owned & Operated
by
JOYCE EBEN & BILL LILJA

ALBANY PUBLIC LIBRARY



1 ALBO 02107117H



PERSONNEL

Professional
Management
Technical
Office
Sales
And
Temporary
Help

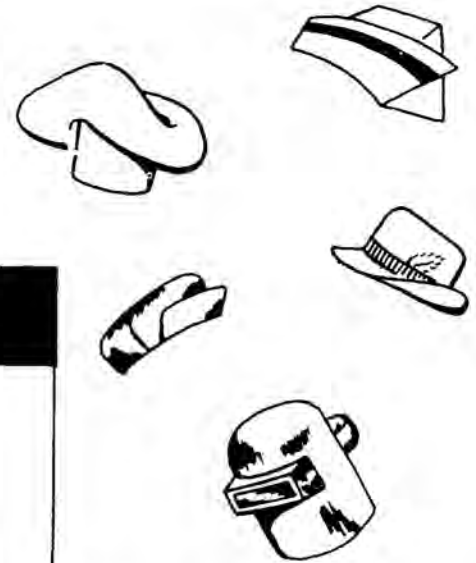

SERVICE

Recruiting
Screening
Testing
Counseling
Placement

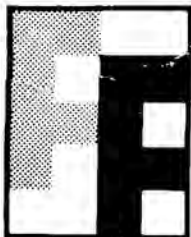
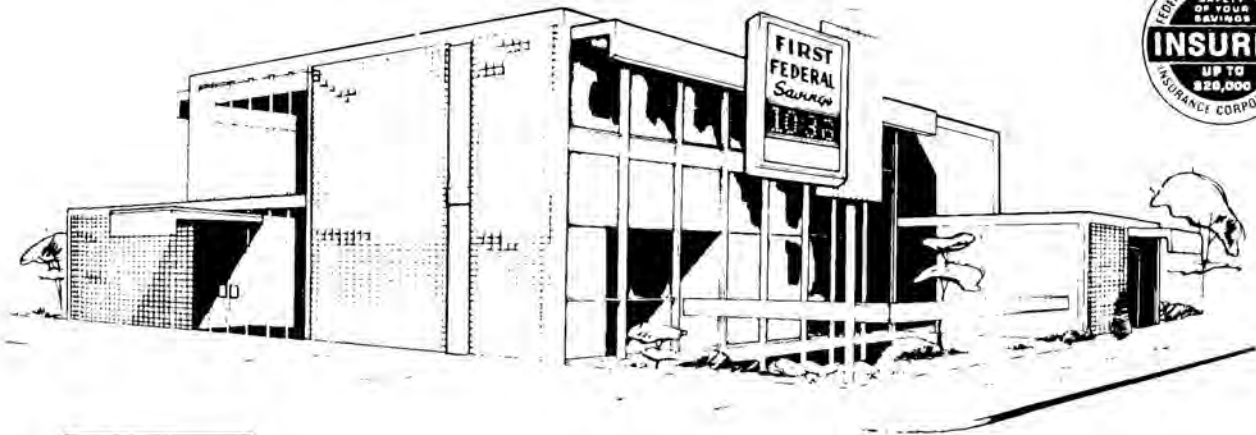

First Federal Savings

AND LOAN ASSOCIATION OF WILLAMETTE VALLEY

MAIN OFFICE: 231 SOUTH ELLSWORTH, ALBANY

BRANCH OFFICES AT LEBANON AND STAYTON

BRANCH OFFICES

LEBANON PARK & OAK STS. 258-3154
STAYTON 2ND & HIGH STS. 769-2179

PHONE 928-3393

ALBANY OREGON

1971 City Directory

INCLUDES

- Alphabetical directory of business concerns and private citizens
- Complete classified business directory
- Street and Avenue guide: a list of householders and occupants of office buildings and businesses with telephones
- Reverse telephone directory: a list of telephone numbers in numerical order
- Rural information of the surrounding area.

AND

- Miscellaneous information about the city and county

Sold by
Subscription
Only

Published by
JOHNSON PUBLISHING COMPANY, INC.
2230 Churchill
Eugene, Oregon



Section 28, Copyright Law
In Force July 7, 1909

That any person who willfully and for profit shall infringe any copyright secured by this act, or who shall knowingly or willfully aid or abet such infringement, shall be deemed guilty of a misdemeanor, and upon conviction thereof shall be punished by imprisonment for not exceeding one year, or by a fine of not less than one hundred dollars nor more than one thousand dollars, or both, in the discretion of the court.

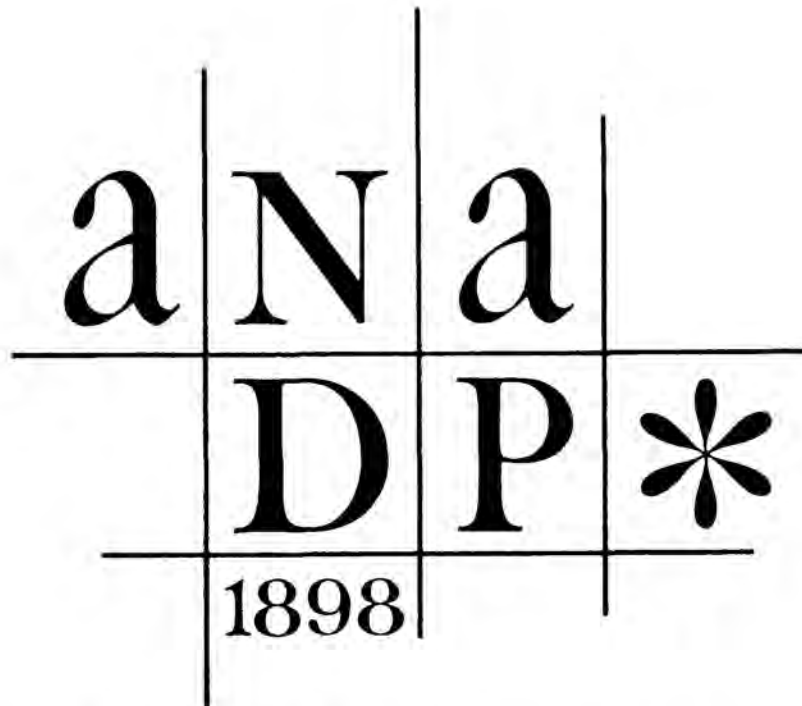

* Member Association of North American Directory Publishers

PUBLISHERS NOTE

The information in this Directory is gathered by an actual canvass and is compiled in a way to insure maximum accuracy.

The publishers cannot and do not guarantee the correctness of all information furnished them nor the complete absence of errors or omissions, hence no responsibility for same can be or is assumed.

The publishers earnestly request the bringing to their attention of any inaccuracy so that it may be corrected in the next edition of the directory.

Published by
JOHNSON PUBLISHING COMPANY, INC.
2230 Churchill
Eugene, Oregon

1971

S M T W T F S

S M T W T F S

JANUARY 1 2
 3 4 5 6 7 8 9
 10 11 12 13 14 15 16
 17 18 19 20 21 22 23
 24 25 26 27 28 29 30
 31

JULY
 1 2 3
 4 5 6 7 8 9 10
 11 12 13 14 15 16 17
 18 19 20 21 22 23 24
 25 26 27 28 29 30 31

FEBRUARY
 1 2 3 4 5 6
 7 8 9 10 11 12 13
 14 15 16 17 18 19 20
 21 22 23 24 25 26 27
 28

AUGUST
 1 2 3 4 5 6 7
 8 9 10 11 12 13 14
 15 16 17 18 19 20 21
 22 23 24 25 26 27 28
 29 30 31

MARCH
 1 2 3 4 5 6
 7 8 9 10 11 12 13
 14 15 16 17 18 19 20
 21 22 23 24 25 26 27
 28 29 30 31

SEPTEMBER
 1 2 3 4
 5 6 7 8 9 10 11
 12 13 14 15 16 17 18
 19 20 21 22 23 24 25
 26 27 28 29 30

APRIL
 1 2 3
 4 5 6 7 8 9 10
 11 12 13 14 15 16 17
 18 19 20 21 22 23 24
 25 26 27 28 29 30

OCTOBER 1 2
 3 4 5 6 7 8 9
 10 11 12 13 14 15 16
 17 18 19 20 21 22 23
 24 25 26 27 28 29 30
 31

MAY 1
 2 3 4 5 6 7 8
 9 10 11 12 13 14 15
 16 17 18 19 20 21 22
 23 24 25 26 27 28 29
 30 31

NOVEMBER
 1 2 3 4 5 6
 7 8 9 10 11 12 13
 14 15 16 17 18 19 20
 21 22 23 24 25 26 27
 28 29 30

JUNE
 1 2 3 4 5
 6 7 8 9 10 11 12
 13 14 15 16 17 18 19
 20 21 22 23 24 25 26
 27 28 29 30

DECEMBER
 1 2 3 4
 5 6 7 8 9 10 11
 12 13 14 15 16 17 18
 19 20 21 22 23 24 25
 26 27 28 29 30 31



INTRODUCTION

We are proud to present this, the 1971 edition of the Albany, Oregon City Directory. We have included in our canvass area; Albany, Summer Area, Rural Area, Rural Route Maps and Tangent Area which we have been advised is the pertinent service and market region for this area.

Every effort has been expended in making this volume as complete as humanly possible. The information was gathered by an actual house to house canvass and compiled in such a way as to insure maximum accuracy. The time between final check of information and delivery has been minimized by the use of modern data processing technology and the fastest "in house" production capability in the industry.

It has always been our policy to provide accurate and comprehensive directory service to those communities that desire the "finest". We realize however that some errors and omissions are inevitable and earnestly request that these be brought to our attention. These errors and omissions will be corrected in the next edition of the directory.

Making use of this directory for any other purpose than as a reference volume or reproduction of any part of this directory is expressly prohibited without written permission from the publisher.

Our membership in the *Association of North American Directory Publishers assures the communities we serve that we are constantly striving to improve our products and the standards of the industry in general.



* Member Association of North American Directory Publishers

JOHNSON PUBLISHING COMPANY, INC.
2230 Churchill
Eugene, Oregon

GENERAL INDEX

Abbreviations -----	24
*Albany Rural Routes -----	373
Alphabetical List of Names -----	149
Churches -----	12
City Officials -----	11
Classified Business Directory -----	25
Clubs & Organizations -----	19
County Officials -----	10
Federal Officials -----	10
General Information -----	16
Index to Advertisers -----	6
*Reverse Telephone Directory -----	101
Rural Route Maps -----	follows yellow section in the directory
Schools -----	13
State Officials -----	10
Statistical Review -----	17
*Street & Avenue Guide -----	309
*Tangent Rural Routes -----	385

* Please Note: The Albany Rural Routes, Tangent Rural Routes, Reverse Telephone Directory and the Street & Avenue Guide sections do not appear in the residence copies.

INDEX TO ADVERTISERS

A to Z Appliance & Furniture	classified	27 & 47
AAsum Autumn Chapel and Funeral Service	front cover, strips, classified	45
Action Personnel Service	ribbon, end sheet "B", strips, classified	43
Albany Area Chamber of Commerce	front section	8
Albany Auto Parts Company	classified	29
Albany Democrat Herald	classified	56
Albany Farm Supply Hardware	classified	49
Albany Glass	classified	29
Albany Junior Chamber of Commerce	front section	15
Albany Multiple Listing Service, Inc.	corner cards, classified	62
Albany Planing Mill	strips, classified	36
Albany Plumbing & Heating Company	strips, classified	60
Albany Rock Products	classified	67
Albany Sand & Gravel Company	classified	68
Albany Wardrobe Dry Cleaners	classified	42
Al-Ray Motel	strips, classified	55
Anchor Barber Shop	classified	32
Anderson Heating & Air Conditioning Company	classified	49
Archer Ray Realty	strips, classified	61
Arctic Circle Drive-In	strips, classified	65
B & M Automotive	classified	30
Backer's Union 76 Service	corner card, classified	70
Bamboo Terrace Restaurant & Lounge	strips, classified	65
Barrett Brothers, Inc.	classified	75
Barry's Construction Company	strips, classified	43
Beam, McCormack & Atwood, Inc.	classified	50
Beauty Hut, The	strips, classified	32
Benton-Lincoln Credit Service, Inc.	classified	39
Birchfield's Appliance & Heating	classified	49
Briscoe & Associates	front cover, classified	51
Bussard & Son, Inc.	classified	37
Carl's Studio	classified	60
Carter Distributing Company	classified	35
Carter's Food & Louie's Meat Market	classified	48
Cascade Drywall & Insulation, Inc.	corner card, classified	42
Cascade Farm Service	classified	44
Case Custom Cabinets	classified	37
Castoe's Auto Wrecking Company	classified	31
Catt, Don Insurance Agency	classified	50
Chuck & Art's Automotive Service	classified	30
Citizens Valley Bank	back cover, strips, classified	31
Coast Motel	classified	55
Cooley's Dairy	corner card, classified	40
Copeland, J. W. Lumber Yard	classified	53
Credit Bureau of Albany - Bureau of Medical Economics	strips, classified	40
Creditors Collection Service, Inc.	backbone, classified	39
Duedall-Potts Stationers	strips, classified	57
Ed's Econo Mart	classified	48
Erwin's Drug Store	front cover, strips, classified	59
First Federal Savings & Loan Assn. of Willamette Valley	front cover, end sheet "B", classified	68
First National Bank of Oregon	back cover, strips, classified	31
Fisher Funeral Home	strips, classified	47
Fragar Furniture Co., Inc.	classified	47
Frank's Heating & Air Conditioning Service	classified	49
Freeman's Texaco Service	classified	70
Gilmore's Florist	classified	44
Ginther Realty Company	classified	61
Golden Door Motel	classified	56
Green Acres Ceramics	strips, classified	38
Gwinn & Cleveland Real Estate	classified	61
Hamilton's Department Store, Inc.	back cover, classified	41
Harris-Tunison Motors, Inc.	front cover, strips, classified	28
Heather Dale Mobile Park	classified	55
Heider's Fortmiller Funeral Home	strips, classified	46
Her Majesty's Beauty Salon	strips, classified	34
Holiday House Beauty Salon	insert, strips, classified	33
Hub City Concrete Company	classified	39
Hub Cleaners	strips, classified	38
International King's Table	classified	65
Johnny's Sportfishing Company	classified	44
Johnson Machine Works	classified	53
Keuter Printing Company	strips, classified	60
Kutsch, Adolph G.	classified	63
Kutsch, Mel Heavy Equipment Service, Inc.	classified	40

INDEX TO ADVERTISERS (Cont.)

Lakeshore Lanes, Inc.	strips, classified	35
Maier Roofing Company	strips, classified	67
Mars Beauty Salon	classified	34
May's Appliance & TV	classified	72
Mid Valley Securities, Inc.	back cover, strips, classified	69 & 72
Midway TV & Appliance, Inc.	front cover, classified	27
Mortarless Block Company	classified	39
Myrl's Chuck Wagon	classified	65
Nebergall, D. E. Meat Company	strips, classified	54
Neuman's Gulf Service Station	classified	70
Newport Terminal, Inc.	classified	71
North American Life & Casualty Co., Bill Fitzcharles, Agent	classified	52
Northwest Natural Gas Company	classified	27 & 48
Oregon White Trucks, Inc.	classified	75
Pacific Materials Company	back cover, classified	39, 59 & 68
Pacific Power & Light Company	back cover, strips, classified	43
Pacific Supply	classified	45
Parker & Fitz Realty, Inc.	classified	63
Payless Drug Store	classified	59
Pearce, Chadwick & Robb Insurance	classified	52
Perry's Annex Tavern	classified	72
Pioneer National Title Insurance Company	strips, classified	73
Pontius & Pontius Realtors	classified	63
Pumilite Building Supply Company	classified	36
Ralston Motor Company	classified	28
Ransom & Smith Realtors	front cover, strips, classified	63
Rawlings Stationers - Printers, Inc.	classified	57
Ray's Septic Tank Service	strips, classified	70
Richards Cleaners	classified	42
Rol-land's Trailer Sales & Fun City Boats & Motors	back cover, strips, tabbed insert, classified	35 & 74
Royal Towing Service	classified	73
Salmon, M. O. & Sons	classified	43
Scharp's Twin Oaks Builders Supply Company	classified	53
Sears, Roebuck & Company	classified	41
Seavy, Ken Distributing Company	strips, classified	34
Shirley's Oregon Restaurant	strips, classified	65
Shirley's Owl Cafe	strips, classified	66
Silver Flip Beauty Salon	strips, classified	34
Slaton Cleaners	classified	42
Small, Phil Store for Men & Boys	classified	51
Smith, Ben H. Advertising	strips, classified, tabbed insert	26
Smith Glass Service, Inc.	strips, classified	48
Snyder, F. L. & Son, Inc.	classified	30
South Side Trailers, Inc.	strips, classified	74
Sportsman, The	classified	71
State Savings & Loan Association	classified	69
Stoddard Chevrolet	strips, classified	29
Strout Realty	classified	63
Sunset Manor Nursing Home	strips, classified	57
T & R Truck Service & T & R Restaurant	classified	66
Taylor, Merle Volkswagen, Inc.	classified	29
Tedi's House of Beauty	classified	34
Teledyne Wah Chang Albany	classified	54
Tom & Jerry's Heating & Cooling, Inc.	end sheet "A", classified	26 & 49
Travelodge	classified	56
Tripp & Tripp Realtors	corner card, classified	64
Tum-A-Lum Lumber Company	classified	36
United States National Bank	classified	32
Valley Service	classified	27
Valley Supply, Inc.	classified	36
Van Dahl Publications, Inc.	classified	61
Waverly Guest Home	corner card, classified	67
Wendel Woodworking, Inc.	classified	36
Wentworth Motors, Inc.	classified	29
Westbrook Realty	corner card, classified	64
Western Kraft Corporation	classified	58
Westy's Drive-In	strips, classified	66
Whetstone's, Duane Mobil Station	strips, classified	71
White, Glen W., Inc.	classified	50
White Insurance Agency	classified	52
Willamette Auto Parts	classified	30
Willamette Memorial Park	classified	37
Willamette Valley Title Company	classified	73
Wilson Insurance	front cover, strips, classified	52
Wines Realty	classified	64
World-Wide Travel Bureau	classified	75
Wyatt Masonry	classified	40
Zocemin, Bob Cafe	classified	66

ALBANY

"The Brightest Spot in Oregon's Future"

*Northwest center of nations strategic metal industry. Home of Titanium and Zirconium production. Site of the U.S. Bureau of Mines Research and Development laboratories.

*Diversified industry including meat packing, paper production, machinery manufacture, food processing, timber, agriculture, seed industry, furniture factory, plywood, and dairy product processing.

*Main line rail and road transport service. Excellent industrial sites. Plentiful low cost power and water rates. Excellent municipal services.

BE A PART OF A GREAT GROWING COMMUNITY

MODERN PROGRESSIVE SCHOOLS

IDEAL LOCATION

OUTSTANDING RESIDENTIAL HOME DEVELOPMENT

For Complete Information Write:

**ALBANY AREA
CHAMBER OF COMMERCE**

P.O. Box 548

Albany, Oregon 97321

Phone 926-1517



ALBANY AREA CHAMBER OF COMMERCE OFFICERS & BOARD OF DIRECTORS-1971

Front row left to right: Immediate Past President, Dick Blunk; Treasurer, George Philips; Second Vice President, Leonard Roche; President, Glenn Cushman; First Vice President, Gilly Lewis; Larry McKemmon; Gene Murray and Dr. Morton Booth.

Middle row left to right: Clarence Veal; Rex Casey; Harry Day; Bert Atkins; Jay Sorseth; Dr. Dan Moore; Marjorie Sexton; Jim Smith and Dr. Richard Reid.

Back row left to right: Wes Price; Orris Carnegie; Jack McGuire; Dr. Robert Adams; and Jean McCorkle.

Inset left to right: Jim Jordan; Hector Macpherson; Bill Pierce; Haruo Kato; Bob Barrett and Tom Berry.



Your Chamber of Commerce staff is ready to assist you in any way possible. Please call upon them. Pictured left to right are: (seated) Velma Harris, Secretary; Fran Jacob, Executive Secretary; Keith Dye, Bookkeeper; Jane Shumaker, High School Secretary. (back row) Cheri Cross, Secretary; Bev Mitchell, Supervisor; Jim Barrett, Manager; and Charlotte Fisbeck, Secretary.

COUNTY OFFICIALS

LINN COUNTY

Agricultural Agent -----	O. E. Mikesell
Assessor -----	Hal Byer
County Clerk -----	Del W. Riley
4-H Club Agent -----	Wayne Shull
County Engineer -----	Richard Dalke
County Fair Board Secretary -----	O. E. Mikesell
County Sanitarians -----	F. A. Weber
	Gordon McNeil
Circuit Judges-District #21 -----	Wendell Thompkins
	Eugene K. Richardson
	Richard Mengler
	Courtney R. Johns
Commissioners-Chairman -----	Floyd C. Mullen
	Eugene A. Richardson
	Burl Ingram
Constable -----	M. R. Halsey
District Attorney -----	Jackson L. Frost
Assistant District Attorney -----	Larry Houchin
	Robert Scott
	Gary Norman
Health Officer, Coroner, Public Health Doctor -----	Dr. J. W. Guepe
District Judge -----	Carl G. Stanley
Juvenile Department -----	Vera Stover
Justices of the Peace -----	J. E. Streight
	Lyle Vehrs
	F. A. Cornell
Public Health Nurses-Supervisor -----	Anne Dunlap
	Jeanetta Simonis
	Ruth Oswald
	Marian Schaeffer
	Maxine Hutchins
	Junelle Jackson
	Delores Wright
Clinic Nurse -----	Virginia Chandler
Public Welfare Commission	
Administrator -----	Donald Lady
Chairman -----	Ben Fisher
School Superintendent -----	W. H. Dolmyer
Veterans' Service Officer -----	C. J. Kirby
Linn County Planning Commission -----	Charles Hecht
Building Inspector -----	G. L. Hoard
Treasurer -----	Evelyn Downing
Parks & Recreation -----	Dyrol Burleson
Sheriff -----	George K. Miller
Tax Department -----	Wanda LaFond
Surveyor -----	Orris Carnegie
Civil Defense Director -----	Ray Barnes

STATE OFFICIALS

Representatives -----	William F. Gwinn
	Bud Byers
Senator -----	Hector Macpherson, Jr.
Governor -----	Tom McCall
Secretary of State -----	Clay Myers
State Treasurer -----	Robert W. Straub

FEDERAL OFFICIALS

Representatives -----	Wendell Wyatt
	Edith Green
	Al Ullman
	John Dellenback
Senators -----	Mark O. Hatfield
	Bob Packwood
President -----	Richard Nixon
Vice-President -----	Spiro T. Agnew

CITY OFFICIALS

Mayor -----	Don Catt
Councilmen -----	David G. Blake
	David Hayes
	Robert G. Jones
	Don Hayne
	Mary Pontius
	Dr. Ralph Wade
City Manager -----	Larry L. Rice
Municipal Judge -----	Don Reiling
City Attorney -----	Merle A. Long
Police Chief -----	Darrell Pepper
City Recorder -----	Ernest W. Isham
Librarian -----	Mary Ann Thompson
Recreation Director -----	Michael Martin
Public Works Director -----	Richard Pusich
Public Works Superintendent -----	Oliver M. Payton
Fire Chief -----	James C. Myers
City Engineer -----	Richard Pusich
Chairman Planning Commission -----	Frank Merrill
Building Inspector -----	George Witt



Winners of the 1970-71 Distinguished Service Awards Banquet are pictured above. Left to right they are: Dr. Daniel Moore, Junior First Citizen; Russell Tripp First Citizen; Larry Roth, Past Distinguished Service; Gary Dahlinger, Jaycee Keyman; and Chuck Snyder, Jaycee Keyman. (Bob Whitehead, Jaycee Keyman not pictured)



Combining Grass Seed

In Linn County we have over 100 types of grass seed. Total value of grass seed in the county is \$11,700,000 with total acreage of grass seed being 136,560 acres. Linn County has 120 seed cleaning warehouses.

CHURCHES

- ALBANY CHURCH OF CHRIST**
28th & Madison
928-7387 or 926-3688
- ALBANY FIRST EVANGELICAL CHURCH OF NORTH AMERICA**
1332 East 1st Avenue, 926-2635
Alfred D. Enns, Pastor
- ALBANY MENNONITE CHURCH**
3405 Kizer Avenue, 926-1443
Nelson E. Kaufman, Pastor
- ALBANY MISSIONARY BAPTIST**
4th & Lyon, 928-3646
Elder Edwin B. Keady
- ALBANY OPEN BIBLE STANDARD**
1120 West 12th, 926-2778
Rev. Raymond M. Estes, Pastor
- BEREAN FUNDAMENTAL CHURCH**
5th & Washington
C. L. Gustafson, Pastor
- BETHANY MENNONITE CHURCH**
3615 Spicer Road, 926-6432
David Groh, Pastor
- CALVARY BAPTIST CHURCH (SOUTHERN)**
1730 South Hill, 926-5662
Raymond Edwards, Pastor
- CALVARY COMMUNITY CHURCH**
Route 1 Box 261, 928-7904
W. James Post, Pastor
- CHRISTIAN & MISSIONARY ALLIANCE CHURCH**
1300 Spring Hill Road, 926-6949
Clarence Zweigart, Pastor
- CHURCH OF CHRIST**
9th & Oak, 926-8261
Evangelist, T. E. Campbell
- CHURCH OF CHRIST**
1805 South Hill Street, 926-0606
James Freie & Houston Burcham
- CHURCH OF GOD**
9th & Hill Streets, 926-3825
Clois G. Cannon, Pastor
- CHURCH OF GOD (7th DAY)**
Scravel Hill Road
Haskel Hawkins, Pastor
- CHURCH OF JESUS CHRIST OF LATTER-DAY SAINTS**
1615 East 28th, 926-5931
Vernon L. Worthen, Bishop
- CONGREGATIONAL CHURCH OF THE VALLEY**
2140 South Hill Street, 926-1353
The Rev. Dr. Levering Reynolds
- CRABTREE CHRISTIAN CHURCH**
P. O. Box 90, Crabtree, 928-7817
Robert Dewey, Pastor
- DEVER CONNER COMMUNITY CHURCH**
Route 2 Box 158, 928-8863
Ernest Batton, Pastor
- EASTSIDE CHRISTIAN CHURCH**
2750 Santiam Road
Vance Ginther, Pastor
- EVANGEL ASSEMBLY**
800 East 34th Avenue, 926-7981
Jim Gillham, Pastor
- FAIRVIEW MENNONITE CHURCH**
No. 10 Grange Road
Verl E. Nofziger
- FAITH BAPTIST TEMPLE**
238 East 3rd Avenue, 926-5940
Robert L. White, Pastor
- FAITH BIBLE CHURCH**
401 South Main, 926-7931
Rev. E. R. Burnette, Pastor
- FAITH LUTHERAN CHURCH**
930 West Queen, 928-7660
Robert Oestreich, Pastor
- FIRST ASSEMBLY OF GOD**
2817 Santiam Highway, 926-2292
R. E. Book, Pastor
- FIRST BAPTIST CHURCH**
420 East 3rd Street, 926-2115
Dan Angove, Acting Pastor
- FIRST CHRISTIAN CHURCH**
5th & Ferry Street, 926-8606
F. Wayne Bryant, Pastor
- FIRST CHURCH OF CHRIST SCIENTIST**
537 West 7th Avenue, 926-7979
- FIRST CHURCH OF GOD**
1225 West 15th, 926-2095
Emmett A. Hofer, Pastor
- FIRST CHURCH OF THE NAZARENE**
1305 South Hill Street, 928-8655
David J. Sullivan, Pastor
- FIRST UNITED METHODIST CHURCH**
1115 West 28th Avenue, 928-3505
Orville A. Coats, Minister
Edson Gilmore, Associate Minister
- FIRST UNITED METHODIST CHURCH**
P. O. Box 155, Halsey, 491-3640
Clarence Desler
- FOURSQUARE GOSPEL CHURCH**
525 South Jefferson, 926-1359
Morris Riley, Pastor
- FREE METHODIST CHURCH, THE**
710 Walnut Street, 926-5791
Bob Roome, Pastor
- GOOD SHEPHERD LUTHERAN CHURCH**
1910 East 34th Avenue, 926-4875
David W. Schroeder, Pastor
- GRACE BRETHREN CHURCH**
825 South Ermine Street, 926-1836
Bruce L. Button, Pastor
- IMMANUEL LUTHERAN CHURCH**
154 South Madison, 926-3495
Rev. Herbert F. W. Boehne
- KINGDOM HALL OF JEHOVAH'S WITNESSES**
1400 East Salem Avenue, 926-1330
Steve Cuda, Presiding Minister
- LIBERTY TEMPLE REVIVAL CENTER**
Hill & Water Streets
Rev. Roxie Agalzoff, Pastor
Rev. Jeanne Wattenbarger, Pastor
- NORTH ALBANY BAPTIST CHURCH**
Route 4 Box 256-N, 926-5291
Thornton Lake Drive
Rev. Marvin Jost, Pastor
- NORTH ALBANY PENTECOSTAL CHURCH OF GOD**
Fairmount Grange
North Albany Road, 928-9689
R. A. Brooks, Pastor
- NORTH PALESTINE MEMORIAL CHURCH**
Route 4 Box 370
Rev. Michael Harpel, Pastor
- OAKVILLE UNITED PRESBYTERIAN CHURCH**
Oakville Road
Richard Elzinga, Pastor
- PENTECOSTAL-CHURCH OF GOD**
Queen Street, 926-1030
Archie Salters, Pastor
- REORGANIZED CHURCH OF JESUS CHRIST OF LATTER DAY SAINTS**
2526 East 20th off South Waverly Drive, 926-6976
Eldon D. Slover, Pastor
- ST. MARY'S CATHOLIC CHURCH**
822 South Ellsworth, 926-1449
Father Martin W. Doherty
- ST. PETER'S EPISCOPAL CHURCH**
1099 West Queen Avenue, 926-3188
Father Joseph Parker Russell, Rector
- SEVENTH DAY ADVENTIST CHURCH**
345 South Columbus
R. R. Cronk, Pastor, 928-9555
- SHEDD UNITED METHODIST CHURCH**
P. O. Box 62, Shedd, 491-3640
Clarence Desler, Pastor
- SOUTH ALBANY COMMUNITY CHURCH**
2418 South Geary Street, 926-4762
Rev. Clifford M. Bergland, Pastor
- TALBOT COMMUNITY CHURCH**
Route 1 Box 187, Jefferson
Mark Kenoyer, Pastor, 327-2375
- UNITARIAN FELLOWSHIP OF ALBANY & CORVALLIS**
2945 Circle Blvd., Corvallis
752-5218
The Rev. Robert C. A. Moore

UNITED PENTECOSTAL CHURCH
230 South Pine, 926-2760
David Johnson, Pastor

UNITED PRESBYTERIAN CHURCH OF ALBANY, THE
330 West Fifth Avenue
926-5551, 926-1804, 926-2894
Dr. Morton L. Booth, Co-Pastor
Jack D. Hodges, Co-Pastor

SCHOOLS

SCHOOL DISTRICT #5
718 West 7th Avenue
926-5511

School Board

Chairman -----	Norma L. Edwards
Member -----	Ron W. Richards
Member -----	Nancy McCormick
Member -----	Glenn R. Harrison
Member -----	Stuart S. Lang
Deputy Clerk -----	Merle O. Long

Administration

Superintendent -----	A. E. Palmer
Assistant Superintendent -----	Wallace C. Agee

CENTRAL SCHOOL
336 West 9th Avenue, 928-8245
Walter Baglien, Principal

MADISON SCHOOL
905 East 4th Avenue, 928-7625
Wilmer Leichty, Principal

SUNRISE SCHOOL
730 East 19th, 926-4974
Arnold Turnbull

LAFAYETTE SCHOOL
3122 South Madison, 926-4922
Robert Shine, Principal

OAK SCHOOL
3610 South Oak

TAKENA SCHOOL
1210 South Takena

LIBERTY SCHOOL
2345 South Liberty, 926-2172
Martin Reynolds, Principal

SOUTH SHORE SCHOOL
910 South Bain

WAVERLY SCHOOL
425 South Columbus, 926-1425

PAROCHIAL SCHOOLS

ST. MARY'S SCHOOL
815 South Broadalbin, 928-7474
Sister Laura Purdy, Administrator

ALBANY PRIVATE SCHOOL
420 East Third, 926-2115
Jim Staggs, Administrator

OTHER SCHOOLS IN THE AREA

CLOVER RIDGE SCHOOL
Route 2, Box 379, 928-3784
Carol Beverly, Principal

LAKEVIEW SCHOOL
Route 1, Box 279-L, Albany, 928-7909
Dorothy Haener, Principal

OAK CREEK SCHOOL
Route 1, Box 382-K, 928-7841
Calista Sass, Principal

FAIRMOUNT SCHOOL
1005 Springhill Road, 928-7524

MC FARLAND SCHOOL
Route 1, 928-7827
Ferne Ethridge, Principal

OAK GROVE SCHOOL
Route 4, Box 350, 928-8810
Melvin Lepper, Principal

FIR GROVE SCHOOL
Route 4, Box 378, Albany, 928-9026
Lucille Knighten, Principal

MILLERSBURG GRADE SCHOOL
Route 2, Box 33, Albany, 928-9071
Persis Nygren, Principal

PRICE SCHOOL
Route 1, Box 342-K, 928-3902
Marie Wilson, Principal

GRAND PRAIRIE SCHOOL
Rt. 1, Box 398M, 928-8480
Phillip Willard, Principal

NORTH ALBANY SCHOOL
815 East Thornton Lake Drive, 926-2543
Howard Workinger, Principal

RIVERSIDE SCHOOL
Route 3, Box 736-A, 928-8955
Margaret Wilson, Principal

KNOX BUTTE SCHOOL
Rt. 2, Box 308, Albany, 926-2815
Vernon Lang, Principal

TANGENT SCHOOL
Tangent, 928-8857
Cynthia Cody, Principal

ALBANY CITY DIRECTORY

SCHOOL DISTRICT U-8J
2010 South Elm
926-5585

School Board

Chairman ----- Milton Newport
Member ----- Joe W. Turner
Member ----- Don Stockton
Member ----- Jack C. Haines
Member ----- Orville Ohling

Administration

Superintendent ----- John R. Cox
Assistant Superintendent ----- Charles Seger

SOUTH ALBANY HIGH SCHOOL
36th & Columbus
Alvin Mullikin, Principal

CALAPOOYA JR. HIGH SCHOOL
830 East 24th, 926-5581
Ralph Gibbs, Principal

MEMORIAL JR. HIGH SCHOOL
1050 West Queen, 926-5583
Tom Holman, Principal

WEST ALBANY HIGH SCHOOL
1130 West Queen, 926-5581
Stanley Czech, Principal

NORTH ALBANY JR. HIGH SCHOOL
1205 North Albany Road, 926-6073
Norman Lovell, Principal

Always Plan to Attend
the
WORLD CHAMPIONSHIP
Timber Carnival



JULY 2 - 3 - 4

THE BEST IN FAMILY ENTERTAINMENT

Albany, Oregon

Thrills Galore for Young and Old

A PROJECT OF THE ALBANY JAYCEES

Our Purpose

*To plan, prepare and place your advertising-
more creatively, effectively, efficiently and
economically.*

Here are five good reasons why!

MANAGEMENT:

Our account executive. Your liason with our staff is familiar with all facets of advertising. He can advise you on a complete or partial advertising program.

RESEARCH:

We can provide you with statistical information to help you plan a successful campaign.

MEDIA SELECTION:

We analyze reading, viewing, and listening habits of your potential customers and place your advertising accordingly.

CREATIVITY:

Our art and copy are produced in an attractive, honest and clean manner. Utilizing appropriate photos, art, copy and creative ideas, to sell your product or service.

PRODUCTION:

We specify and order proper materials required to produce the finished ad, and control outside production to meet our high quality standards.

OUR MAIN PURPOSE IS YOUR SUCCESS



**BEN H. SMITH
ADVERTISING**

2120 SO. PACIFIC BLVD.

PHONE (503) 926-8858

BOX 901

ALBANY, OREGON 97321

GENERAL INFORMATION

Albany, the seat of fertile and lovely Linn County, is the "Hub of the Willamette Valley". It has excellent transportation facilities, beautiful homes, up-to-date schools, and outstanding civic institutions. Easy-to-reach Albany is at the Junction of U. S. Highways #99 and #20, twenty-two miles south of Salem and sixty-nine miles south of Portland.

Agriculture is highly diversified and the climate relatively free from extremes. The land, a combination of green valleys and timbered hills, produces bumper harvests of fruits, vegetables, filberts, grains, and other crops. Irrigated pastures provide lush feed for the herds of dairy and beef cattle. Poultry and poultry products, including turkeys are money-makers too. Meat packing plants and milk condensary are located in fast-growing Albany.

Linn County is also the home of a vast timber empire, with sawmills, plywood mills, and a furniture factory busy converting tall trees to finished products. Albany is also the regional headquarters of the U. S. Bureau of Mines. Numerous other industries indicate a progressive outlook.

Outdoor recreation at its finest is yours here. A large portion of the county is being set aside to provide an unspoiled wilderness area for escape from crowded, noisy cities. Beautiful Clear Lake is nearby; mountain scenery, deep forests, lava beds, Alpine lakes, sparkling streams, excellent hunting and fishing are all at hand. The popular Hoodoo Ski Bowl is an easy drive from Albany, and the blue Pacific with its scenic beaches is not far.

Albany and Linn County offer a way of life that is truly happy and contented.

PARKS

BRYANT PARK
West Third Street

BURKHART PARK
8th & Burkhart (City Park)

DRAPER PARK
29th & Thurston (City Park)

ELEANOR PARK
7th Avenue & Pine (City Park)

HENDERSON PARK
8th & Calapooia (City Park)

MAPLE LAWN HISTORICAL PARK
1950 Salem Road, 926-4261
(City Park Building-used as Art Shows
and "Women's Clubs" meeting place)

SUNRISE PARK
20th & Hill (City Park)

SWANSON PARK
8th & Jackson (City Park)
Municipal Swimming Pool, Swanson
Recreational Building, Rifle Range.

TAKENA PARK
10th & Lawnridge (City Park)

TIMBERLINN PARK
Knox Butte Road
(World Championship Timber
Carnival)

WAVERLY PARK
East Pacific Boulevard &
Salem Road (City Park)

Our Purpose

*To plan, prepare and place your advertising-
more creatively, effectively, efficiently and
economically.*

Here are five good reasons why!

MANAGEMENT:

Our account executive. Your liason with our staff is familiar with all facets of advertising. He can advise you on a complete or partial advertising program.

RESEARCH:

We can provide you with statistical information to help you plan a successful campaign.

MEDIA SELECTION:

We analyze reading, viewing, and listening habits of your potential customers and place your advertising accordingly.

CREATIVITY:

Our art and copy are produced in an attractive, honest and clean manner. Utilizing appropriate photos, art, copy and creative ideas, to sell your product or service.

PRODUCTION:

We specify and order proper materials required to produce the finished ad, and control outside production to meet our high quality standards.

OUR MAIN PURPOSE IS YOUR SUCCESS



**BEN H. SMITH
ADVERTISING**

2120 SO. PACIFIC BLVD.

PHONE (503) 926-8858

BOX 901

ALBANY, OREGON 97321

STATISTICAL REVIEW

HISTORY - Albany was founded by Walter and Thomas Monteith in 1818 and named for their former home, Albany, New York. First settler in 1846. First store in 1849. First school in 1851. First steamboat in 1852. Post Office established in 1852.

GOVERNMENT - Council-Manager (Mayor, 6 Councilmen and City Manager).

POPULATION - 18,300 within the city limits. 30,000 within a five mile radius.

COUNTY - Albany is the County Seat of Linn County. County population is 69,477.

ALTITUDE - 210 feet above sea level.

LOCATION - Albany is located on the Freeway, Interstate #5, U. S. 99 and on U. S. 20. 69 miles south of Portland, 260 miles north of the California border, 65 miles from the Pacific Ocean, 75 miles from the summit of the Cascade Mountain range, 44 miles from the University of Oregon at Eugene, 11 miles from Oregon State University in Corvallis, and 22 miles from the State Capitol, Salem.

SIZE - The corporate city limits of Albany encompasses 7 square miles. In this area approximately 77 miles of streets are paved.

CLIMATE - Mean annual temperature is 53.0 degrees. Variation between winter and summer is 40 degrees to 67 degrees. Average rainfall is 40.78 inches. 90% of the annual rainfall occurs between September 1 and June 1. Temperature averages 49 days annually below 32 degrees. Average number of days above 90 degrees is 10. Highest temperature on record, 104 in 1926. There is little or no snow. The region is free from tornadoes, earthquakes and electrical storms. Prevailing wind in the winter is from the south and in the summer is from the north.

CITY SERVICE - Police Department - Modern 6 pieces of equipment, new communications, 33 man department with a 12 man reserve patrol. Fire Department - 29 regular firemen, 25 volunteer firemen. Sewer System - Complete treatment type 38,700 pounds per day.

LOCAL TRANSPORTATION - Regular cab service available in and around the city.

AIRPORT - Albany maintains a municipal airport adjacent to the city offering flight instruction, plane rental, flight charter and aircraft sales and service. Paved 3,000 foot runway handles executive type aircraft.

FINANCIAL INSTITUTIONS - 5 banks (4 branches of chain and 1 independent) and 2 Savings and Loan Associations are located in Albany. First National Bank of Oregon (Waverly Branch), First National Bank of Oregon (Downtown Branch), U. S. National Bank of Oregon (Albany Community Branch), U. S. National Bank of Oregon (Santiam-Albany Branch), Citizens Valley Bank of Albany, First Federal Savings & Loan and State Savings & Loan Associations.

NEWSPAPERS - Albany Democrat Herald (daily) 6th & Ellsworth, Greater Oregon (weekly) 122 South Ferry and Western Stamp Collector (twice weekly) 501 East First Avenue.

RADIO STATIONS - KWIL (Religious) 790 KC 1000 Watts. KRKT 996 KC 250 Watts. KGAL 920 KC 1000 Watts.

TELEVISION - Nine Channels with good clear viewing.

KOIN TV Channel 6 - CBS - Portland
 KGW TV Channel 8 - NBC - Portland
 KEZI TV Channel 9 - ABC - Eugene
 KOAP TV Channel 10 - Portland (limited education)

TELEVISION - Continued.

KPTV Channel 12 - Portland
 KVAL TV Channel 13 - NBC - Eugene
 KOAC TV Channel 7 - Corvallis (limited education)
 KATU TV Channel 2 - ABC - Portland
 KVDO TV Channel 3 (Independent) Salem

MEDICAL FACILITIES - Albany General Hospital has 98 bed capacity. There are 27 physicians & surgeons in practice. The dental profession numbers 20. There are five nursing homes in operation.

MOTELS - 13 motels, rooms total 353. Nine trailer parks.

AMUSEMENT - 2-18 hole and 1-9 hole public golf courses on city's edge, 2 bowling alleys, 1 theatre, 2 outdoor theatres, 1 skating rink, 1 golf driving range and a gun club.

HOUSING AND LAND - As in most growing communities rentals at times have been a problem. However, the situation at Albany has improved and the price range on 2-3 bedroom unfurnished rentals is from \$100 to \$225. In the home building field Albany is experiencing its greatest growth and subdivision construction with minimum FHA financing available. Excellent home sites in and out of the city are available.

CULTURAL - During the winter enjoy the Oregon Artists Series. Albany Little Theatre productions, hobby groups and high school extension courses in night classes of various subjects and crafts.

SERVICE - FRATERNAL CLUBS - Well represented are all the major service clubs for men and women. Lions, Kiwanis, Rotary, Exchange, Civitan, Jaycees, Toastmasters, Toastmistress AMUW, Altrusa, Optomist Club, Albany Woodpeckers and Zonta. Fraternal organizations include: Masons, Knights of Columbus, BPOE, Eagles, American Legion, Veterans of Foreign Wars, Marine Corps League, World War I Barracks and Linn County Veterans' Council. The L. C. V. C. sponsors the largest and most patriotic Veterans' Day Program in the nation on the fourth Monday of October annually.

OUTDOOR RECREATION - Albany's location is ideal for all outdoor recreation as well as spectator sports. All the beauty, sandy beaches, fishing and glamour of the blue Pacific Ocean is just 90 minutes away on fine paved highways. This is truly a mecca for rest, relaxation, vacation or just plain fun. A drive to the East will put you in the Cascade country for wonderful winter skiing or fall hunting of deer, elk, and game birds. During fishing season, it is out of this world with lakes and streams full of fighting fish. This is great country in the summer for outdoor camping and vacationing. Located on the Willamette River, Albany offers opportunity for boating and water skiing. Collegiate football and basketball, featuring the University of Oregon, Oregon State University and Willamette University right in the neighborhood.

INDUSTRY - Industrial diversification has been the key factor in the rapid growth and development of Albany. Recent payroll additions have come from various industries. Several plants manufacture wood products and utilize wood waste. Albany's location of the U. S. Bureau of Mines experimental station has undoubtedly attracted other industry to the area. Agriculture, long a dominant factor in the economy continues to grow through Albany's several food processing plants. This also holds true of the seed processing business. Another link in the processing chain is the dairy and meat manufacturing facilities. More and more light industry is settling in the area to add even more dollars to the well rounded and growing Albany economy. With abundant water, low cost power and economical well-situated industrial sites, the Albany future is decidedly bright. This well can be the Brightest Spot in Oregon's Future.

POST OFFICE - Albany's post office serves 47,011. Total postal receipts for 1970-\$639,850.63. They have one main

office and one substation. Personnel: 1 postmaster, 4 supervisors, 23 clerks, 25 carriers (city), 4 carriers (rural), and 4 custodians. There are 10 government owned vehicles and 4 contract vehicles.

EDUCATION - In Albany: 2 High Schools (3 grades), 3 Junior High Schools, 9 Elementary Schools, and 2 Parochial Elementary Schools. Albany Fringe: 11 Elementary Schools. Availability of schooling is adequate for the present. Progressive yearly planning assures continued modern facilities to keep pace with area growth. The entire Oregon Educational system is considered to be one of the finest in the nation.

CHURCHES - Albany has 53 churches representing 28 denominations.

PARKS & PLAYGROUNDS - 194 acres of park land, 122 acres are developed. The developed area contains 7 playgrounds, 7 picnic parks, 2 tennis courts, 3 wading pools and 1 municipal swimming pool, 1 boat ramp, 8 softball diamonds, 2 lake-side parks, and 2 river-side parks.

LIBRARY - The outstanding city library contains over 42,000 volumes and offers a complete library service.

CITY RECREATION - One of the finest in the entire state. The Parks Department sponsors year round supervised and fully developed youth and adult programs. There is a well equipped Boys' Club for all boys between the ages of 7 and 19. The Boys' Club has one of the finest equipped game rooms that can be found. In the library, a boy can find a place to read, watch television, and play boy games. A boy can also find activities in woodworking, lapidary work, fly tying, stamp collecting,

and many other activities. If a boy is interested in athletics, the Boys' Club provides programs in baseball, football, basketball, track and field, and soccer. The Albany Boys' Club is a place where a boy can come and develop under qualified adult supervision. The Mid-Willamette Valley Family YMCA is oriented toward providing activities for men and women, boys and girls. Its facilities include: an enclosed swimming pool, shower, drying and dressing rooms in modern decor, sauna baths for both men and women, large activity lobby with ping pong, pool, shuffleboard, snack machines, a club room and child care center; lawn and play space and ample parking; gymnasium, which houses two four-wall handball courts, volleyball, basketball, badminton, trampolines, and exercise mats.

UTILITIES - Electric Power-Pacific Power & Light Company. Telephone-Pacific Northwest Bell Company. Water-Pacific Power & Light Company. Natural Gas-Northwest Natural Gas Company. Garbage-Albany Sanitation Company. In all cases the utilities have the latest facilities and are more than adequate. No deposits for service are required on approved credit.

WATER - Abundant supply of soft mountain water with complete treatment to State of Oregon Specifications.

TRANSPORTATION - Rail-Southern Pacific Main Line (passenger & freight), Oregon Electric (freight only). Bus-Greyhound & Trailways. Air-United Airlines, 24 miles north, West Coast Airlines, 11 miles west, United, Western, Northwest, Pan American, West Coast, Alaska and PNA at Portland International Airport 69 miles north. Truck-all major trans-continental lines as well as regional and state-wide trucking concerns.

CLUBS & ORGANIZATIONSMeeting Monthly

- ALBANY AMBLER TRAILER CLUB
Kenneth Symington, 928-8088
- ALBANY BOYS CLUB
Ron Loney, 926-6666
- ALBANY BUSINESS & PROFESSIONAL WOMEN
Lois Clark, 926-2050
- ALBANY CHRISTIAN BPW
Lois Hickerson, 926-7635
- ALBANY CHRISTIAN BUSINESSMEN ASSOCIATION
Ivan Hadley, 928-7301
- ALBANY CITY COUNCIL
Mrs. Ann Hawkins, 926-4261
- ALBANY CITY SAFETY COUNCIL
C. B. 'Shorty' Greenough, 926-1893
- ALBANY CIVIC THEATER
June Hauger, 926-4185
- ALBANY CIVIL SERVICE COMMISSION
Mrs. Ann Hawkins, 926-4261
- ALBANY FACULTY WIVES
Bonnie Ira, 926-7447
- ALBANY FIRE VOLUNTEERS
Chief Jim Myers, 926-1554
- ALBANY GENERAL HOSPITAL AUXILIARY
Mrs. James Jenson, 928-8582
- ALBANY JAYCEE WIVES
Mrs. Don Albright, 926-2305
- ALBANY JUNIOR WOMEN'S CLUB
Charlotte Poehlman, 926-5670
- ALBANY LIBRARY BOARD
Mrs. Mary Thompson, 926-8696
- ALBANY NEW RESIDENTS CLUB
Mrs. Richard Hilsenkopf, 926-6329
- ALBANY PARKING COMMISSION
Mrs. Ann Hawkins, 926-4261
- ALBANY PHILATELIC SOCIETY
Harold Lopes, 928-3569
- ALBANY PLANNING & ZONING COMMISSION
Mrs. Ann Hawkins, 926-4261
- ALBANY POLICE RESERVE
Captain Ed Spiruta, 928-3344
- ALBANY REDEVELOPMENT AGENCY
Mrs. Ann Hawkins, 928-4261
- ALBANY RETAIL MERCHANTS
Elmer Kyle, 926-2024
- ALBANY RIFLE & PISTOL CLUB
Dwayne Hansen, 926-4822
- ALBANY ROCK & GEM CLUB
Sandra Davis, 928-9771
- ALBANY RURAL FIRE DISTRICTS
Mrs. Ann Hawkins, 926-4261
- ALBANY TENNIS CLUB
Dr. Larry Bassinger, 926-5227
- ALBANY TOASTMISTRESS CLUB
Mrs. Walter Phelps, 928-3921
- ALBANY WOMEN'S CLUB
Mrs. George Broders, 928-8104
- ALBANY WOODPECKERS
Harry Day, 928-3311
- ALBANY ZENITH WOMENS CLUB
Mrs. Fred Carrillo, 926-4645
- ALPHA DELTA KAPPA TEACHERS HONORARY
Mary Herbrandson, 928-8791
- ALTRUSA CLUB OF ALBANY
Julie Goode, 926-1245
- AMERICAN ASSOCIATION OF UNIVERSITY WOMEN
Mrs. Roger Reid, 926-5010
- AMERICAN CANCER SOCIETY
Maurie Ritchie, 926-2055
- AMERICAN FIELD SERVICE
Jerry Maddy, 926-5583
- AMERICAN GOLD STAR MOTHERS
Mrs. Ina Peer, 928-7365
- AMERICAN LEGION AUXILIARY UNIT #10
Jean Tidwell, 928-3417
- AMERICAN LEGION POST #10
Clara Long, 926-9012
- AMERICAN RED CROSS, LINN COUNTY CHAPTER
Mrs. Platt Davis, 926-1543
- AMERICAN WAR MOTHERS ALBANY CHAPTER #3
Mrs. W. A. Long, 926-3290
- ANNETTE CLUB
Mrs. Sylvan Nelson, 928-3529
- BENTON LINN ECONOMIC OPPORTUNITY COUNCIL
Dorothy Kinkade, 926-5843
- BETA SIGMA PHI
Delta Mu Chapter
Penny Fisher, 926-2562
- Preceptor Xi Chapter
Beverly Klinge, 926-5712
- Theta Chapter
Carol Maring, 926-7451
- Ni Beta Exemplar Chapter
Mrs. J. W. Paulson, 926-2131
- BEULAH REBEKAH LODGE #35
Mrs. Katherine Arlandson, 928-7578
- BOY SCOUTS OF AMERICA
Douglas W. Stone, 928-7183
- CALLAMETTE GRANGE #543
Roland Allen, 928-8757
- CAMPFIRE GIRLS, INC.
Mrs. Darle West, 926-4012, 928-8611
- CATHOLIC DAUGHTERS OF AMERICA
Doris Such, 926-2933
- CIRCLE S'ERS SQUARE DANCERS
Ernest Fisher, 926-4043
- DAUGHTERS OF THE AMERICAN REVOLUTION
Mrs. Robert E. Fishman, 926-7440
- DAUGHTERS OF THE BRITISH EMPIRE
Mrs. Gladys Parker, 928-7701
- DAUGHTERS OF THE NILE
Mrs. Dan B. Roth, 926-3082
- DUPLETS CLUB (mothers with twins)
Mrs. Richard Dalke, 928-7529
- EARLY FORD V-8 CLUB
Max Lee, 258-6445, Lebanon
- EAST ALBANY LIONS CLUB
Gary McClain, 926-2027
- EASTERN STAR, ORDER OF BARZILLAI #16
Mrs. Vera Muller, 926-3136
- EPSILON SIGMA ALPHA, GAMMA CHI CHAPTER
Mrs. William Lane, 926-6798
- EXTENSION UNITS
Albany Evening
Mrs. Janet Tong, 926-5196
- Grand Prairie
Mrs. W. R. Cooley, 926-2936
- Oak Grove
Jan Kief, 928-8069
- Syracuse
Iona V. Hoiseth, 928-8186
- FRIENDS OF THE LIBRARY
- GARDEN CLUBS
Albany
Mrs. Robert Fishman, 926-7440
- Grand Prairie
Mrs. Arlow Dunford, 928-3630
- Men's Garden Club
Holt Duedall, 926-2407

CLUBS & ORGANIZATIONS (Cont.)

ALBANY CITY DIRECTORY

- GARDEN CLUBS (Cont.)
Riverside
Mrs. Louis Veerner, 928-7014
- Sunrise
Mrs. Evon Sullivan, 926-7437
- GIRL SCOUTS OF ALBANY
- GOOD NEIGHBOR GREETING SERVICE
Edna Saxton, 926-4517
- JOBS DAUGHTERS (Bethel 78)
Ethel Peters, 928-8595
- KENSINGTON CLUB
Mrs. Howard Rowlee, 928-3295
- KNIGHTS OF COLUMBUS
Richard Bruner, 928-9768
- KNIGHTS TEMPLAR TEMPLE
R. B. Harryman, 926-2559
- LADIES OF THE GRAND ARMY OF
REPUBLIC
Mrs. John Koos, 928-7942
- LA LECHE LEAGUE
Mrs. James Algots, 926-6891
- LEAGUE OF WOMEN VOTERS
Nancy Marshall, 926-2356
- LARC (Linn Association for
Retarded Children)
Bill Mitchell, 926-6996
- LINN-BENTON AIB
Board of Governors
- Womens Committee
Marilee McCall, 926-2251
- LINN BENTON COMMUNITY COLLEGE
Margaret Phelan, 926-6091
- LINN BENTON IED
William Dolmyer, 926-8621
- LINN COUNTY CHAMBER OF COMMERCE
Arlie Elliott, 367-5101, Sweet Home
- LINN COUNTY HEART FUND
Dick Wold, 926-6073
- LINN COUNTY KENNEL CLUB
Maribob Grooming, 926-8731
- LINN COUNTY FEDERATION OF
REPUBLICAN WOMEN
Mrs. L. F. Sarff, 928-8151
- LINN COUNTY MENTAL HEALTH
ASSOCIATION
Mrs. George Koos, Jr, 928-9067
- LINN COUNTY PARKS & RECREATION
COMMISSION
Dyrol Burleson, 926-6240
- LINN COUNTY PLANNING COMMISSION
Richard Rauber, 926-3717
- LINN COUNTY SHERIFF'S POSSE &
POSSE-ETTES
Mrs. H. E. Cox, 928-9241
- LINN COUNTY SHRINE CLUB
J. H. McClain, 926-4211
- LINN COUNTY VETERANS' COUNCIL
Del Riley, 926-5569
- LINN COUNTY WAR MEMORIAL
COMMISSION
Marvin Saxton
- LINN WANDERERS SQUARE DANCE CLUB
Dennis McQueary, 926-5934
- LINN COUNTY MARCH OF DIMES
Marvin Saxton
- MARINE CORPS LEAGUE
Jim Barrett, 926-1517
- MARY'S PEAK SHRINE TREK
William Dolmyer, 926-8621
- MASONS
Adonijah Council #9 R. J. S. M.
Harold J. Parsons, 926-1626
- Bayley Chapter #8 R. A. M.
Harold J. Parsons, 926-1626
- St. Johns Lodge #17 A. F. & A. M.
R. B. Harryman, 926-2559
- MATURE YEARS FELLOWSHIP
Nita Bacon, 928-7187
- MID VALLEY COIN CLUB
Wayne Hawke, 928-9502
- NATIONAL SECRETARIES
ASSOCIATION
Marilyn Martin, 926-2630, 928-3393
- NEIGHBORS OF WOODCRAFT
MANZANITA CIRCLE
Mrs. Henry C. Oehse, 924-5073
- NORTH ALBANY RURAL FIRE
DISTRICT
Mrs. Glenn Mollett, 926-5102
- OREGON ARMY NATIONAL GUARD
1/Sgt. Leonard H. Emang, 926-1434
- OREGON MUSIC TEACHERS
ASSOCIATION
Mrs. Leonard Roche, 926-8073
- OREGON PILOTS ASSOCIATION
Mildred Fundenberger, 926-5740
- P. E. O. SISTERHOOD
Chapter CK
Mrs. James C. Goode, 926-1748
- Chapter O
Mrs. Al Riesen, 926-2798
- P. T. A. 'S AND SCHOOLS
Albany PTA Coordinating Council
Ralph Gibbs, 926-5581
- Albany Union High School
Stan Czech, 926-2266
- Central School PTA
Mrs. Robert Egan, 926-3427
- Grand Prairie School PTA
Mrs. Marvin G. Wood, 926-5838
- Knox Butte School PTA
Mrs. Welma Cremer, 926-6545
- Madison School PTA
Mrs. David Aro, 926-4574
- Memorial Jr. High School PTA
Mrs. Forrest Winkler, 926-6921
- N. A. Grade School Parents Club
LeRoy G. Locks, 926-5020
- Sunrise School PTA
Mr. Roy Valburg, 928-7867
- Waverly School PTA
Baxter Gamble, 926-3223
- RAINBOW, ORDER OF BARZILLAI
ASSEMBLY #7
Mrs. Kenneth Symington, 928-8088
- READY ROAMERS GOOD SAM CLUB
Francis Olson, 926-5438
- RIVERSIDE COMMUNITY CLUB
R. Morgan Harman, 928-7812
- ROYAL NEIGHBORS OF AMERICA
Mrs. Lena Burrelle, 928-9559
- ST. MARY'S WOMENS CLUB
Mrs. Norman Schmidt, 926-6400
- SANTIAM CACTUS & SUCCULENT
SOCIETY
Irene Misner, 928-3845

Meeting Weekly

- ALBANY AREA CHAMBER OF COMMERCE
Glenn Cushman, 926-1517
- ALBANY AREA CHAMBER OF COMMERCE
INDUSTRIAL COMMITTEE
Gilly Lewis, 926-1517
- ALBANY JAYCEES
George Rowlett, 928-7470
- ALBANY BOOSTER CLUB
Bob Rodman, 926-2211
- ALBANY DOWNTOWN TOASTMASTERS
Phil Griffin, 926-1907
- ALBANY EXCHANGE CLUB
Ron Ellingson, 928-3393
- ALBANY SCOTTISH PIPES & DRUMS
Lee Bellows, 926-3181
- ALBANY LIONS CLUB
Frank Weber, 928-3373
- ALBANY OPTOMIST CLUB
- ALBANY TOASTMASTERS #307
Foy McKinney, 928-8280
- ALCOHOLICS ANONYMOUS
926-8890 and 926-3213
- AMERICAN CONTRACT BRIDGE LEAGUE
Albany Duplicate Bridge
Ron Knight, 928-7279
- Linn Duplicate Bridge
Mrs. Robert Buchanan, 926-1896
- BAHA'I FAITH
Mrs. James Algots, 926-6891
- CHESS CLUB
- ELKS LODGE, BPOE #359
Gene Richardson, 926-2205, 926-4495
- FRATERNAL ORDER OF EAGLES
Bob Hansen, 926-6622
- INTERNATIONAL ORDER OF ODD
FELLOWS
Cyril Pope, 926-2069
- KIWANIS
Albany
Dr. Morton Booth, 926-1804
- Takena
George Marquess, 926-5482
- ROTARY CLUB
Haruo Kato, 926-5811
- SCIO LIONS CLUB
Del Urban, 394-2614, Scio
- SENIOR CITIZEN CENTER
Mary Craft, 926-8571
- SENIOR CITIZEN SOCIAL CLUB
Cyril Pope, 926-2069
- TOPS CLUBS
New Leaf
Helen Janssen, 928-9424
- Skinnie Minnies
Martha Rea, 928-3163
- Top's In the Morning
Opal Piper, 928-9336
- Trim Tops
Elaine McLaughlin, 926-4541
- Weigh & See
Carol Davis, 928-7762
- Linn County Area Captain
Carol Dixon, 928-3405
- U. S. BUREAU OF MINES
TOASTMASTERS
Stanley Rhoads, 926-5811
- TOWNSEND CLUB (Senior Citizen)
Harlan Talbert, 928-3488

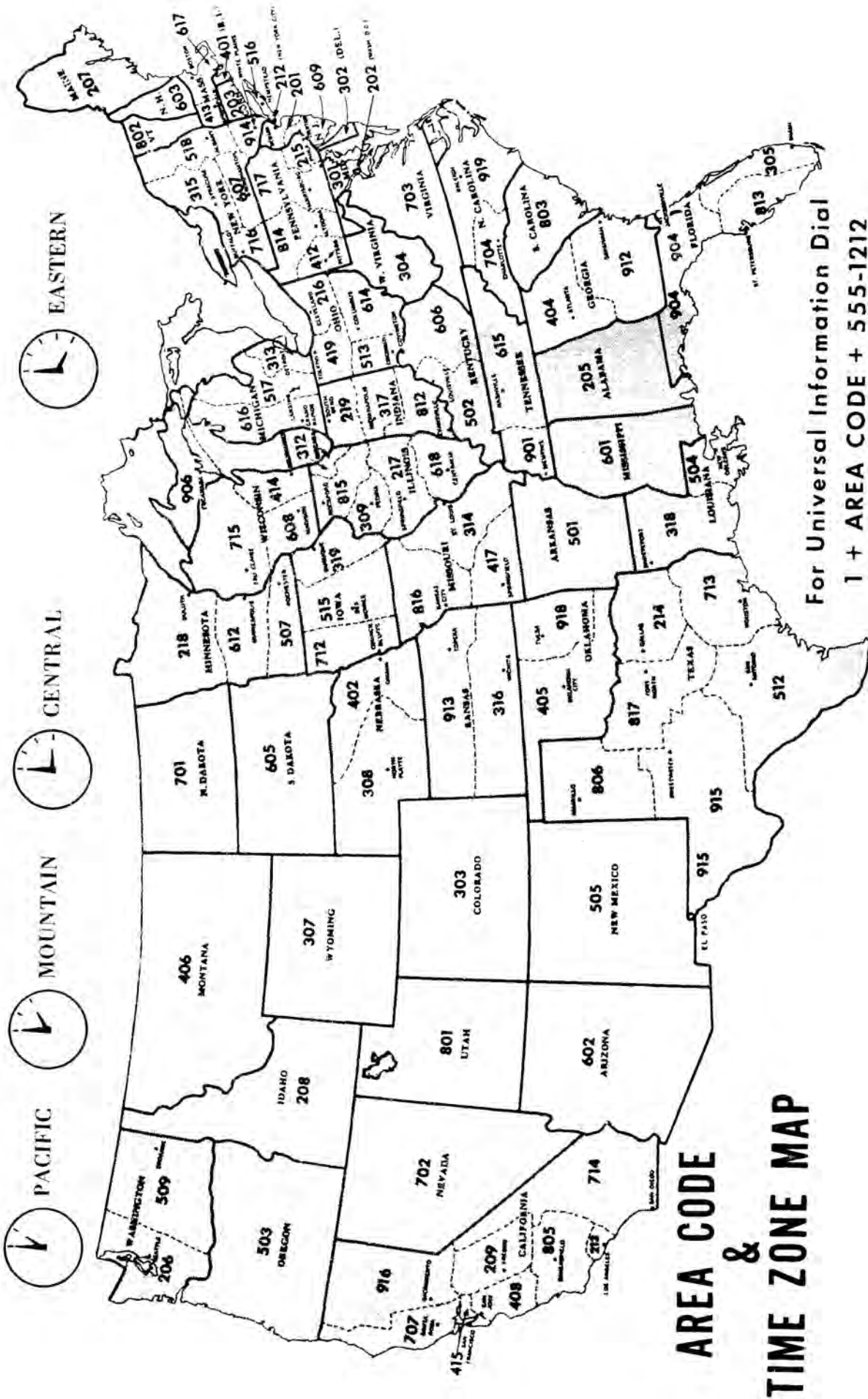

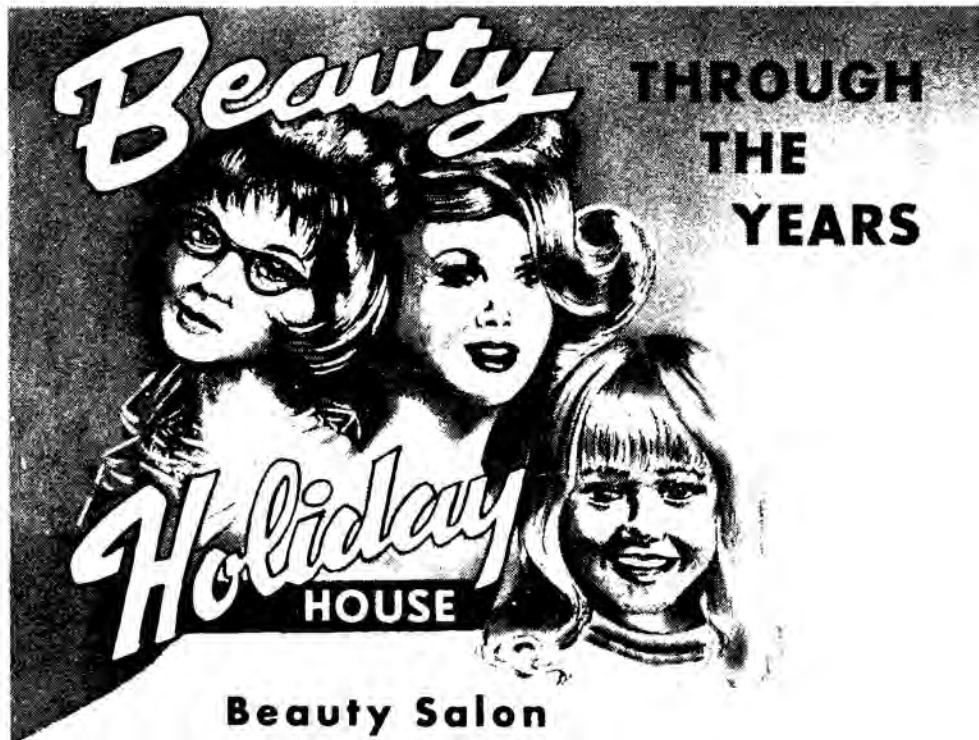

Featuring

**REALISTIC - RAYETTE
HELENE CURTIS - DUART**

8 A.M.
TO 9 P.M.
SAT.
9 TO 5 P.M.

And 22 other Nationally Advertised
Permanents at ANY PRICE RANGE!

WIG - SALES - STYLING - CLEANING

Under The Supervision of Mary Jo DeGood

928-3524



209 W. 1st., DOWNTOWN ALBANY

GENERAL ABBREVIATIONS

abstr	abstract	conslr	counselor	htg	heating	PCA	Production	sht mtl	sheet metal
acad	or abstract	consld	consolidated	hvy	heavy		Credit Association	sls	sales
acct	accountant	constn	construction	hwy	highway	PS Co	Public Service	slsldy	saleslady
acctg	accounting	consvtn	conservation	implts	implements		Company	slsmn	sidesman
adj	adjuster	cont	continued	imprmts	improvements	Pennys	J C Penney	slvg	salvage
admn	administration	contr	contractor	indl	industrial		Company	smstrs	seamstress
admr	administrator	contrng	contracting	indpt	independent	persnl	personnel	solctr	solicitor
admtg	admitting	convlsnt	convalescent	inds	industries	petro	petroleum	speclst	specialist
admw	administrative	cor	corner	info	information	pharm	pharmacist	specly	specialty
adv	advertising	corr	corporation	ins	insurance		or pharmacy	sptg	sporting
advrt	advertisement	corres	correspondent	inspr	inspector	phtgr	photographer	srvyr	surveyor
agcy	agency	cr	credit	inspn	inspection	phtgy	photography	srtr	sorter
agrl	agriculture	crmy	creamery	inst	institute	phys	physician	sta	station
agt	agent	crftsman	craftsman	instlr	installer	pk	park	statn	statistician
altrns	alterations	csewkr	caseworker	instr	instructor	pkg	package	steno	stenographer
alum	aluminum	csshr	cashier	int decr	interior	plng	packing	stge	storage
Amer	American	Ct	Court		decorator	pkv	packer	stk	stock
amt	amount	ctr	cutter	int rev	internal revenue	pkwy	parkway	stkman	stockman
annncr	announcer	Cty	County	intnatl	international	Pl	Place	stnd	standard
ans	answer	custdn	custodian	inv	investment	plbg	plumbing	str	store
appl	appliance	del	delivery	investgr	investigator	plshr	plumber	strkpr	storekeeper
appr	apprentice	dep	deputy	irrgn	irrigation	plstr	plasterer	studt	student
apprl	apparel	dept	department	jct	junction	plt	plant	sub	substitute
apprsl	appraisal	desgr	designer	jnt	janitor	ply	plywood	sup	supply
apprsr	appraiser	dieln	dietitian	jntres	janitress	pntr	painter	supt	superintendent
apts	apartments	dir	director	Jr H S	Junior High	prac nurse	practical	supvr	supervisor
archt	architect	disc	discount		School		nurse	surg	surgeon
asmlbr	assembler	dist	district	jrnyman	journeyman	pres	president	swtchbd	switchboard
asmbly	assembly	distr	distributor	jrwr	jeweler	Presby	Presbyterian	swtchmn	switchman
assn	association	distng	distributing	kgdgrtn	kindergarten	prfdr	proofreader	sys	system
assoc	associate	div	division	kpr	keeper	prin	principal	TV	television
asst	assistant	dlr	dealer	LPN	Licensed	prntr	printer	tehr	teacher
atndt	attendant	dmanstr	demonstrator		Practical Nurse	prntg	printing	tkct	ticket
atty	attorney	Dr	Drive	lab	Laboratory	procsng	processing	techn	technician
auctar	auctioneer	drftsman	draftsman	labr	laborer	prod	product	techl	technical
aud	auditor	drlg	drilling	lbr	lumber	prodn	production	tel	telephone
Av	Avenue	drlr	driller	lbrn	librarian	prof	professor	teleg	telegraph
babyste	babysitter	drsmkr	dressmaker	lbrn	library	prsmn	pressman	terr	terrace
bd	board	drv	driver	lbrn	lineman	prsr	presser	tk	trunk
bdy mn	bodyman	dshwshr	dishwasher	lbrn	linotype	pt tm	part time	tlr	teller
bge mn	baggage man	dspchr	dispatcher	lgr	logger	ptr	partner	tmbrmn	timberman
biol	biology	dvlpmnt	development	lndrmt	laundromat	ptrlman	partolman	tnkpr	timekeeper
bk	bank or book	dwnstrs	downstairs	lndrs	laundress	ptsman	partsman	Tr	Trail
bkbnr	bookbinder	E	East	lndry	laundry	ptrnkr	pattermaker	transp	transportation
bkg	banking	educ	education	Ln	Lane	pub	public	trctr	tractor
bkng	bookkeeping	elec	electric	mach	machine	pub sch	public school	treas	treasurer
bkpr	bookkeeper	electl	electrical		or machinist	publ	publisher or	trk	truck
bkry	bakery	electn	electrician	matl	material		publishing	trkg	trucking
blig	building	elem	elementary	mdse	merchandise	publn	publication	trkman	trackman
bldr	builder	elev	elevator	mech	mechanic	publ	purchase	trkr	trucker
blk	block	emp	employee	mechl	mechanical	pub	purchase	trlr	trailer
blksmith	blacksmith	empt	employment	medl	medical	pubhg	purchasing	trml	terminal
blmkr	boiler maker	enr	engineer	meml	memorial	pwr	power	trmr	trimmer
blvd	Boulevard	enrng	engineering	metro	metropolitan	RN	Registered Nurse	tstr	tester
br	branch	enrvr	engraver	mfg	manufacturing	RR	Railroad	twp	township
brldyr	bricklayer	enrvng	engraving	mfr	manufacturer	Rd	Road	typt	typist
brkma	brake man	equipt	equipment	mgr	manager	rdmstr	roadmaster	U P	Union Pacific
brtndr	bartender	exam	examiner	mgt	management	rdwy	roadway	USAF	U S Air Force
bsmt	basement	exch	exchange	mkr	maker	rec	receiving	USBLM	United States
bchr	butcher	exec	executive	mkt	market	recept	receptionist		Bureau of Land
bten	beautician	exp	express	mldr	molder	refgrn	refrigeration		Management
btlg	bottling	expt	experimental	mlwrt	millwright	refng	refining	USBR	United States
bty	beauty	exptml	experimental	mlnr	milliner	reg	registered		Bureau Reclamation
bx	box	extrmnt	exterminator	mn	man	rep	representative	USCG	U S Coast Guard
cbt mkr	cabinet maker	fabretr	fabricator	mntn	mountain	repr	repair	USMC	U S Marine Corps
caretrk	caretaker	fcy	factory	mntnr	maintainer	reprmn	repairman	USN	U S Navy
carp	carpenter	Fedl	Federal	morten	mortician	reprng	repairing	USPO	U S Post Office
ch	church	flrst	florist	msngr	messenger	res	residence	undwrtr	underwriter
chem	chemist	fntry	founary	mtce	maintenance	restr	restaurant	Univ	University
cheml	chemical	fnshr	finisher	mte	mortgage	ret	retired	uphlstr	upholsterer
chf	chief	frn mn	fore man	mtr	meter or motor	retl	retail	uphlstry	upholstry
chg	charge	frt	freight	mtr rdr	meter reader	Rev	Reverend	upstrs	upstairs
chiro	chiropractor	ft	foot	mtrmn	motor man	rfg	roofing	veg	vegetable
chkr	checker	funrl	funeral	mun	municipal	rfr	roofer	Vo-Tec	Vocational
chr mn	chairman	fun	furniture	muscn	musician	rl est	real estate		Technical School
cir	circle	funrgs	furnishings	mutl	mutual	rly	realty	voel	vocational
circln	circulation	gds	goods	mvr	mover	rm	room	W	West
civ	civil	genl	general	N	North	rnchr	rancher	Wards	Montgomery
clk	clerk	govt	government	Natl	National	roughnk	roughneck		Ward & Co
clnr	cleaner	govt	government	Natl Grd	National Guard	rptr	reporter	whse	warehouse
clng	cleaning	grdnr	gardener	NE - NW	Northeast	rt	route	whse mn	warehouseman
cntr	center	groc	grocer or grocery		or Northwest	S	South	whsle	wholesale
Co	Company	grnhse	greenhouse	nrsng	nursing	SE - SW	Southeast	wid	widow
coll	college	grp	group	nrsry	nursery		or Southwest	wkr	worker
collr	collector	H S	High School	nwspr	newspaper	san	sanitary	wks	works
comm	community	hairdrr	hairdresser	ofc	office	Sav	Savings	wldr	welder
comm	commercial	hgt	heights	opr	operator	sch	school	wldg	welding
comm	commission	hlpr	helper	opt	optician	Sears	Sears Roebuck	Woolwrths	
commr	commissioner	hndlr	handler	optm	optometrist		& Co	wmn	woman or women
comm	commissioner	hndy mn	handyman	ordly	orderly	secy	secretary	wtchmn	witchman
cond	conditioning	hosp	hospital	ordnce	ordinance	serv	seminary	wtrs	waitress
cond	conductor	hq	headquarters	org	organization	sgnl mn	signalman	ylmn	yankee
cong	congregation	hskpr	housekeeper	osteo	osteopath	shping	shopping	ylmstr	yankeester
cong	congregational	hsewkr	houseworker	ownr	owner	shpg	shipping		
		htchry	hatchery						

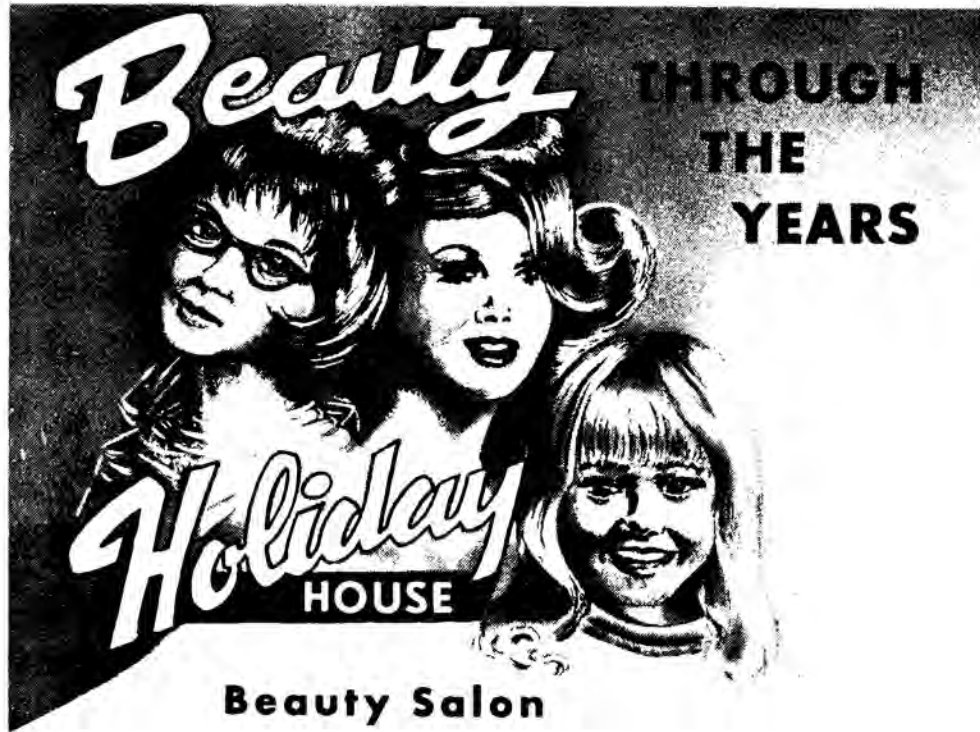

Featuring

**REALISTIC - RAYETTE
HELENE CURTIS - DUART**

8 A.M.
TO 9 P.M.
SAT.
9 TO 5 P.M.

And 22 other Nationally Advertised
Permanents at ANY PRICE RANGE!

WIG - SALES - STYLING - CLEANING

Under The Supervision of Mary Jo DeGood

928-3524



209 W. 1st., DOWNTOWN ALBANY

ALBANY
OREGON

1971

**Classified
Business
Directory**



Our Purpose

To plan, prepare and place your advertising-more creatively, efficiently and economically.

With management-research-media selection-creativity-production.

OUR MAIN PURPOSE IS YOUR SUCCESS



2120 So. Pacific Blvd. Box 901
Phone 926-8858 Albany, Oregon

ACCOUNTANTS-CERTIFIED PUBLIC

BAKER MALCOLM E 440 E 1ST AV 928-3354
BRUDVIG & BAKER 440 E 1ST AV. 928-3354
BRUDVIG DONALD W 440 E 1ST AV 928-3354
Hayes Nyman & Co 2229 Santiam Rd 926-8815Δ
KLOHK HERBERT A 425 W 2ND AV 926-5543
Lang Stuart S CPA 223 S Broadalbin... 926-6008Δ
Marshall & Spivey 517 S Lyon... 926-6016Δ
PHILLIPS DONALD L 425 W 2ND AV 926-5543
PRICE WESLEY B JR 425 W 2ND AV 926-5543
SEIDA S OZZ 425 W 2ND AV... 926-5543
WARNER NEIL O 425 W 2ND AV... 926-5543
WARNER, PHILLIPS, SEIDA & CO 425 W 2ND AV... 926-5543

ACCOUNTANTS-PUBLIC

Bradley Robert O 145 W 3rd Av... 926-1445Δ
Cox Marvin I 432 E 2nd Av... 926-2609Δ
Greer Jess B Accounting & Tax Service 218 S Jackson... 926-4180Δ
Sanders Vernon D Public Accountant 528 S Ellsworth... 928-9395Δ

ADVERTISING

JOHNSON PUBLISHING COMPANY INC 750 LAWRENCE, EUGENE, OREGON 97401
Ryan Advertising 2840 S Marion... 926-4419Δ
SMITH BEN H ADVERTISING 2120 S PACIFIC BLVD (BOX 901) 926-8858

ADVERTISING-OUTDOOR

Obie Outdoor Advertising Inc 2650 Squire 926-0103Δ

AGRICULTURAL SERVICES

Thornton Neal Co 1425 W 13th Av... 928-3240Δ

AGRICULTURAL SUPPLIES

VanWaters & Rogers Rt 3 Box 870... 928-7774Δ

AIR CONDITIONING

ANDERSON HEATING & AIR CONDITIONING CO 438 W QUEEN AV... 926-3344 & 926-6688
FRANK'S HEATING & AIR CONDITIONING SERVICE 1021 WEST QUEEN 928-3247
TOM & JERRY'S HEATING & COOLING INC 803 E 7TH AV 926-6258

AIR & CHARTER SERVICE

Ropp's Air Service Inc Rt 1 Box 395-R... 926-1840Δ

AIRCRAFT CHARTER & RENTAL SERVICE

Albany Aircharter 3520 Knox Butte Rd... 926-2261Δ
Lee's Flying Service Rt 2 Bx 311-C... 926-3252Δ

AIRCRAFT REPAIR

Wright Bros Aviation Rt 2 Box 312-C... 926-8081Δ

AIRCRAFT SALES & SERVICE

Flwways Inc 3520 Knox Butte Rd... 926-2261Δ

AIRCRAFT SCHOOLS

S & H Flight Service 3516 Knox Butte Rd... 926-5533Δ

AIRCRAFT SERVICE & MAINTENANCE

Albany Aircraft Service 3512 Knox Butte Rd... 926-5740Δ

AIRLINE TICKETS

AWAY-TRAVEL SERVICE 1001 E PACIFIC BLVD 926-8828
HOPE'S GLOBE TRAVEL SERVICE 850 S BURKHART 926-8851

AIRPORTS

Albany Airport 3510 Knox Butte Rd... 926-5533Δ

ALARMS-SALES & SERVICE

Asbury Alarm Service Rt 2 Bx 12-C... 928-9861Δ

ALL-TERRAIN VEHICLES

Valley All Terrain Vehicle Sales 925 Spring Hill Rd... 928-9336Δ

AMATEUR RADIO SALES

OREGON HAM SALES 409 W 1ST AV... 926-4591

AMUSEMENT DEVICES

O K Novelty Service 715 E 9th Av... 926-3061Δ

ANIMAL HOSPITALS

ALBANY ANIMAL HOSPITAL P. C. 629 S MADISON 926-2158

ANTIQUES

Collectors Castle 3240 Knox Butte Rd... 926-5332Δ
Joss-Dale Antiques 727 S Ellsworth... 926-8331Δ
Norm's Antiques 734 S Lyons... 926-2037Δ

APARTMENTS

American Village of Albany 505 E 27th Av 926-6905Δ
Beauchamp Apartments 432 S Calapooia
Foley's Villa 926 E 5th Av
Giedd Apartments 522 S Calapooia
Jansen Manor Apartments 921 W 11th Av 926-6512Δ
Manchester Manor 730 E Queen Av... 926-0278Δ
Metro Capri Apartments 908 S Ferry... 926-6376Δ
Modern Acres Apartments 3410 S Pacific Blvd 926-3281Δ
Oak Leaf Arms 719 E 19th Av... 926-4575Δ
Salem Av Apartment & Mobile Homes 1415 E Salem Av... 926-1989Δ
Sanders Apartments 306 E 4th Av
Santiam Terrace Apts 855 S Chicago St 928-8431Δ
Sheridan Plaza 205 E 6th Av... 926-5298Δ
Spruce Apartments 222 E 1st Av
Stanley Apartments 121 E 4th Av... 926-1279Δ
Waldo Apartments 417 S Lyon
Waverly Plaza Apartments 725 S Davidson 926-3580Δ
Willett Apartments 808 E Queen Av... 928-3025Δ
Zaloom Apartments 231 S Washington... 928-7293Δ

WEATHERTRON[®] HEAT PUMPS

SALES • SERVICE
INSTALLATIONS
REFRIGERATION SERVICE
COMMERCIAL - INDUSTRIAL - RESIDENTIAL
SAFE - ECONOMICAL - YEAR-ROUND COMFORT
GENERAL ELECTRIC AUTHORIZED
SALES - INSTALLATIONS - SERVICE
FURNACES - AIR CONDITIONING - HEAT PUMPS



TOM & JERRY'S HEATING & COOLING INC.

803 E. 7th ALBANY

926-6258



THE LOGICAL PLACE TO LOOK FOR IT

Think of the **DIRECTORY** when you are looking for names and addresses and street locations. It's the logical and quickest place to get the information you want. Use the **DIRECTORY**.

with our compliments
KitchenAid
 CORNING
 "Counter That Cooks"

ZENITH TELEVISION
 COLOR TV

VALLEY SERVICE
 SALES - SERVICE

Albany's Corner For
 Good Service On All
 Appliances And Television



Corner 4th & Lyon Call 926-2874

APPLIANCE REPAIR

- A TO Z APPLIANCE AND FURNITURE 215 E 2ND** 926-6101
 Isbell's Appliance Repair 233 W 3rd Av 926-2641Δ
 Purkey Carl Appliance Repair Rt 2 Box 378.....926-5185Δ

APPLIANCES

- A TO Z APPLIANCE AND FURNITURE 215 E 2ND** 926-6101
 Appliance Center 415 W 1st Av..... 928-8242Δ
- MASTER SERVICE CENTER OF ALBANY**
 2708 SANTIAM HWY 926-4478
- MAY'S APPLIANCE & TV 413 W 2ND AV**.....926-1871
- MIDWAY TV & APPLIANCE INC 1700 E PACIFIC BLVD** 926-8619
 & (LEBANON) 836 MAIN 258-2129
- SEARS ROEBUCK AND CO 118 E 2ND AV (2ND & LYON)** 926-4451
- Tri-City Appliance & Specialty Rt #1 Box 428..... 928-3183Δ
VALLEY SERVICE 4TH & LYON 926-2874
WESTINGHOUSE DEALER-A TO Z APPLIANCE AND FURNITURE 215 E 2ND 926-6101

APPLIANCES-GAS

- NORTHWEST NATURAL GAS CO 229 S BROADALBIN** 926-4253

APPLIANCES-NEW AND USED

- ED'S ECONO MART 1615 OLD PACIFIC HWY** 926-1671

APPRAISERS

- TRIPP & TRIPP REALTORS 2ND & ELLS-WORTH (P O BOX 747)** 926-1521

ARCHITECTS

- Brandis Howard 118 W 2nd Av.....926-7749Δ
 Costa David Francis Jr 210 Ellsworth... 926-2263Δ
 Witt George A Landscape Architect PO Bx 226 Tarent.....928-9076Δ

ART CENTERS

- Albany Regional Art Association Bikman Bldg 138-1st Av

ART CONTRACTORS

- Spencer Art Contractor Rt 4 Bx 323S... 928-9404Δ

ARTISTS SUPPLIES

- QUEDALL-POTTS STATIONERS 327 W 1ST AV** 926-2026

A TO Z

APPLIANCE REPAIR



WESTINGHOUSE APPLIANCES

SALES - SERVICE

Repair
 On Any Make Or Model



926-6101
 915 E. 2ND

FURNITURE
 FURNITURE & APPLIANCES
 "Old Fashioned Prices & Service"
 UNFINISHED FURNITURE
 NEW & USED

APPLIANCES TELEVISION



KITCHENAID JENN AIRE



Whirlpool

Sales and Service

TV • REFRIGERATION
 WASHER • DRYER
 AND
 APPLIANCE SERVICE

MIDWAY TV & APPLIANCE, INC.

1700 E. Pacific Blvd,
 836 Main
 Albany - Phone 926-8619
 Lebanon - Phone 258-2129

Modern and attractive
NATURAL GAS
 Appliances



Ranges - Dryers
 Yard Lights
 Water Heaters
 Gas Logs
 Patio Grills
 Heating Equipment

FREE Adjustment Service
 From your Gas Company.
 Gas has gone modern - have you.



JUST CALL NORTHWEST NATURAL GAS CO.

PHONE 926-4253

Between 8:00 a.m. and 5:00 p.m. All other times dial Operator and ask for COMMERCE 9962 (No Long Distance Charge)

229 S, BROADALBIN

HARRIS - TUNISON MOTORS, INC.



CADILLAC - OLDSMOBILE - GMC TRUCKS

PONTIAC - FIREBIRD - TEMPEST - CUTLASS

NEW CAR DEPT. 926-6011 USED CAR DEPT. 926-6011
SERVICE DEPT. 926-6011 RENTALS & LEASE 926-6011



310 E. SECOND AVE.

**AIR CONDITIONING
SPECIALISTS**

PAINT & BODY SHOP



310 E. 1ST AVE.

PHONE 926-5725

ASPHALT PAVING

- Albany Grading & Paving Co Inc 425 W 2nd Av. 926-0266Δ
- BARRY'S CONSTRUCTION (SHOP) 255 E QUEEN (P O BOX 851) 926-3018 & (RES) 1425 SANTIAM RD**
- Western Paving & Construction Co Rt 1 Box 213-P (Kennel Rd) PO Box 762..... 926-3161Δ

ASSOCIATIONS & ORGANIZATIONS

- ALBANY AREA CHAMBER OF COMMERCE 435 W 1ST AV (P O BOX 548) 926-1517**
- Albany Boys' Club 1215 S Hill.....926-6666Δ
- ALBANY JAYCEES P O BOX 381 TIMBER LINN LAKE ADMN BLDG 926-2092 B P O ELKS LODGE No 359 245 W 4TH AV 926-2205**
- BENTON-LINN ECONOMIC OPPORTUNITY COUNCIL INC 203 W 1ST AV (SUITE 204) 926-5843**
- Campfire Girls 240 W 1st.....926-4012Δ
- Christian Service Brigade 2005 E 5th... 926-4790Δ
- Eagles Club FOE 127 N Broadalbin..... 926-9092Δ
- Elks Lodge 245 W 4th Av.....926-2205Δ
- IOOF Hall 738 E 5th Av
- Masonic Hall 431 W 1st Av..... 928-3145Δ
- Mid-Willamette Family YMCA 3311 S Pacific Blvd..... 926-4488Δ
- Old Moose Hall 112 W 1st Av.....926-9126Δ
- Red Cross 425 W 3rd Av..... 926-1543Δ
- Riverside Cemetery Association 1305 West 7th Av
- Senior Citizens Center 432 S Ferry..... 926-8571Δ
- United Fund First Natl Bk Bldg 300 W 1st Av..... 926-5432Δ
- V F W Hall PO Box 427 Tangent928-7925Δ

ATHLETIC EQUIPMENT

- BARRETT VINCE SPORTS 211 W 2ND AV 928-3143**

ATHLETIC EQUIPMENT- BOWLING

- LAKESHORE LANES INC 682 AIRPORT RD 926-4631**

ATHLETIC LEAGUES

- Albany Athletic League 231 S Ellsworth 926-1278Δ

ATTORNEYS

- BODTKER WILLARD I 425 W 2ND AV 926-5504**
- BOOCK JOHN A FIRST FEDERAL BLDG 231 S ELLSWORTH.....926-6021**
- BOOCK & REILING FIRST FEDERAL BLDG 231 S ELLSWORTH..... 926-6021**
- BRICKEY WILLIAM E 130 W 1ST AV 926-2255**
- DECKER FREDERICK L 135 W 5TH AV (PO Box 516).....926-4417**
- EMMONS CLARENCE S 507 S WASHINGTON.....928-3329**
- EMMONS, KYLE, KROPP & KRYGER 507 S WASHINGTON..... 928-3329**
- GOODE, GOODE, DECKER & HINSON 135 W 5TH AV (PO Box 516)...926-4417**
- GOODE JAMES C 135 W 5TH AV (PO Box 516).....926-4417**
- GOODE MELVIN 135 W 5TH AV (PO Box 516).....926-4417**
- HINSON WALTER B 135 W 5TH AV (PO Box 516).....926-4417**
- HORTON JOHN S 130 W 1ST AV...926-2255**
- JACKSON BRIAN 123 W 2nd PO Bx 367.....926-4206Δ**
- JORDAN JAMES H 130 W 1ST AV...926-2255**
- KROPP RICHARD T 507 S WASHINGTON.....928-3329**
- KRYGER DAVID J 507 S WASHINGTON 928-3329**
- KYLE SAM O 507 S WASHINGTON... 928-3329**
- LONG & BODTKER 425 W 2ND AV... 926-5504**
- LONG MERLE A 425 W 2ND AV...926-5504**

*
* **Ralston Motor Co.** *
* **DODGE** *
* **PASSENGER CARS AND TRUCKS** *
* *Dodge Sales & Service for over 50 Years* *
* **PHONE 926-2288** *
* **630 S. Lyon Albany, Oregon** *
* **Used Car Center - 702 S. Lyon** *
* **Phone 928-9474** *

- Attorneys (Cont.)
- MATTHIES RAYMOND D 133 W 5TH AV.....926-4995**
 - McCormick Ross Po Bx 367 123 W 2nd Av..... 926-4206Δ**
 - POST DANIEL A 425 W 2ND AV...926-5504**
 - POWERS PETER L 130 W 1ST AV 926-2255**
 - REID ROGER H 4TH & WASHINGTON 926-5804**
 - REILING DONALD P FIRST FEDERAL BLDG 231 S ELLSWORTH.....926-6021**
 - THOMPSON ORVAL N 130 W 1ST AV 926-2255**
 - WEATHERFORD HARRISON M 130 W 1ST AV..... 926-2255**
 - WEATHERFORD J K 130 W 1ST AV 926-2255**
 - WEATHERFORD, THOMPSON, HORTON & JORDAN 130 W 1ST AV.....926-2255**
 - WILLIS MILLARD F 434 S BAKER, 926-1904**
 - Young Ronald G Atty At Law (ofc) 940 E 9th Av..... 926-8841Δ**

AUTOMOBILE AIR CONDITIONING

- BACKER'S UNION 76 SERVICE 902 E 8TH 926-9000**
- HARRIS-TUNISON MOTORS INC 310 E 2ND AV 926-6011 & (BODY SHOP) 310 E 1ST AV 926-5725**

AUTOMOBILE BODY SHOPS

- Albany Auto Body 2850 Santiam Rd... 926-5734Δ
- Don's Body Shop 1021 E 6th Av.....926-0073Δ
- Kuhns Neal Paint & Body Shop 2010 S Broadway.....926-6966Δ
- Taylor Merle Paint & Body Shop 2807 E 20th Av.....926-6861Δ
- Valley Paint & Body Shop 2115 E Pacific Blvd 926-3491Δ
- WILLAMETTE PAINT & BODY WORKS 426 W 1ST AV 926-1885**

AUTOMOBILE DEALERS-NEW AND/OR USED

- BARRETT BROTHERS INC 1234 E PACIFIC BLVD 928-3324**
- CADILLAC DEALER-HARRIS-TUNISON MOTORS INC 310 E 2ND AV..... 926-6011 & (BODY SHOP) 310 E 1ST AV..... 926-5725**
- Dollar Auto Sales Rt 1 Bx 212-H..... 926-6200Δ
- Gem Motors 3100 E Pacific Blvd.....926-4031Δ
- Happy Motors Rt 1 Box 213-F..... 926-2994Δ
- HARRIS-TUNISON MOTORS INC 310 E 2ND AV 926-6011 & (BODY SHOP) 310 E 1ST AV 926-5725**
- Mert & Louis Motors 1101 E Pacific Blvd 926-3463Δ
- MILLER J MOTORS 230 E 2ND AV..... 926-4481**
- NISSAN MOTOR COMPANY 121 S LYON...926-5538 (USED CARS) 1ST AV & S MONTGOMERY 928-9561 & (BODY SHOP) 135 E 2ND AV 926-5538**

(Cont.)



VOLKSWAGEN
 AUTHORIZED SALES & SERVICE



PHONE
926-5886

Merle Taylor
Volkswagen, Inc.

PAINT AND BODY WORK
 ALL MAKES

TWO LOCATIONS
 2315 Santiam And Cor. Pacific & Gary
 P. O. Box 888

S TODDARD

NEW USED

CHEVROLET

SALES SERVICE

926-4236

BUY FROM A LOCAL DEALER ...
 GET LOCAL SERVICE

Your Dollar Buys More From A Local Store!

- TUNE-UP
- ELECTRICAL
- BRAKE SERVICE
- BODY & PAINT
- FRONT END ALIGNMENT
- WHEEL BALANCING
- TRANSMISSION SPECIALISTS



USED CARS



505 S. Ellsworth Albany

Automobile Dealers - New and/or Used (Cont.)

- OLDSMOBILE DEALER-HARRIS-TUNISON**
 MOTORS INC 310 E 2ND AV 926-6011
 & (BODY SHOP) 310 E 1ST AV 926-5725
- PONTIAC DEALER-HARRIS-TUNISON MOTORS**
 INC 310 E 2ND AV 926-6011
 & (BODY SHOP) 310 E 1ST AV 926-5725
- RALSTON MOTOR CO 630 S LYON** 926-2288
 & (USED CAR CENTER) 702 S LYON... 928-9474
- Scott Farstad Mazda 2425 Santiam Rd. . . 926-8895
- STODDARD CHEVROLET 505 S ELLSWORTH**
 926-4236
- & (USED CARS) 4TH & ELLSWORTH
- TAYLOR MERLE VOLKSWAGEN INC 2315**
SANTIAM HWY (P O BOX 888) 926-5886
- VOLKSWAGEN DEALER-MERLE TAYLOR**
VOLKSWAGEN INC 2315 SANTIAM HWY
(P O BOX 888) 926-5886
- WAVERLY MOTORS INC 2505 E PACIFIC**
BLVD 926-4466
- WENTWORTH MOTORS INC 139 E 1ST AV**
 926-1575
 & (USED CARS) 201 E 1ST AV 926-3027

AUTOMOBILE GLASS

ALBANY GLASS 129 E 2ND AV 928-7676
 Kendall's National Auto Glass 434 W
 1st Av 926-0601

AUTOMOBILE PARTS

- ALBANY AUTO PARTS COMPANY 204 E 2ND**
(2ND & BAKER) BOX 626 928-3335
- CASTOE'S AUTO WRECKING CO RT 1 BOX**
223 SANTIAM HWY 926-5855
- Continental Import Center 3017 E Salem
 Av. 926-7821
- HALTON-BERG AUTOMOTIVE SERVICE**
 122 E 1ST AV 926-2249
- MILLER J MOTORS 230 E 2ND AV** 926-4481
- Service Auto Parts 113 W 1st Av. 926-2203
- (Cont.)



ALBANY
AUTO PARTS

Complete Parts & Paint Supply
 Engine Rebuilding
 Complete Machine Shop

928-3335

204 E. 2nd Albany, Ore.



WENTWORTH
MOTORS
INCORPORATED

A FAIR DEAL DEALER

LINCOLN - MERCURY
MONTEGO - JEEP - COUGAR

Phone 926-1575
 139 East 1st Ave. Albany, Ore.

ALBANY
 Glass

CUSTOM PICTURE FRAMES

AUTO—MIRRORS—PLATE

PHONE 928-7676

"RICK MARCOTTE"
 129 East 2nd Avenue



**WILLAMETTE
AUTO PARTS**

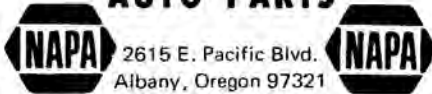

2615 E. Pacific Blvd.
Albany, Oregon 97321

Machine Shop Service
Clevite 77 Bearings
Ramco Rings
American Brake Lock

PHONE 926-4209

*COMPLETE AUTO SERVICE
AUTOMOTIVE MACHINE SHOP*

B & M AUTOMOTIVE

ALL WORK GUARANTEED

RT. 1 BOX 212-B

928-8366

SANTIAM HWY., ALBANY

PHONE

928-3531



442 W. 1st Ave.
Albany

**CHUCK AND ART'S
AUTOMOTIVE SERVICE**

- GENERAL AUTO REPAIR
- MECHANICAL OR ELECTRICAL
- BRAKE SERVICE
- RADIATOR SERVICE

"Anything From A Tune-up
To A Complete Overhaul"

**F. L. Snyder
& Son**

INCORPORATED



Jim Snyder
Res. Phone 926-6556
Frank "Hank" Sanders
Res. Phone 926-2034

- Alignment Service
- Frame & Axle Straightening
- Truck Equipment
- Welding
- Brake Service
- Wheel Balancing and Straightening
for Cars and Trucks

Phone 928-7494

404 E. 2ND AVE.

**STRETCH YOUR
"AD" DOLLARS**



It isn't the cost — it's the ad
coverage that counts and
you get so much for so little
when you
advertise in the **DIRECTORY.**

Automobile Parts (Cont.)

Tobys Auto Parts 1245 E Pacific Blvd... 926-1559A
**WILLAMETTE AUTO PARTS 2615 E PACIFIC
BLVD** 926-4209

AUTOMOBILE RENTAL & LEASING

Airways Rent A Car No # Santiam Rd 926-6031A
**HARRIS-TUNISON MOTORS INC 310 E 2ND
AV** 926-6011
& (BODY SHOP) 310 E 1ST AV 926-5725
Valley Rent-A-Car 1525 NE Sherman... 926-1412A

AUTOMOBILE REPAIR

Arnold's Garage 1017 E 1st Av..... 928-3187A
**B & M AUTOMOTIVE SANTIAM HWY
(RT 1 BOX 212-B)** 928-8366
**CHUCK & ART'S AUTOMOTIVE SERVICE
442 W 1ST AV** 928-3531
Doug's Midway Garage Rt 1 Bx 256.... 928-7736A
Frank's Tune-Up 1017 E 1st Av..... 926-3703A
Friday's Auto Repair 1024 E 1st Av.... 926-1990A
Grove Auto Repair 422 S Cleveland.... 926-3430A
Jack's Auto Reconditioning 135 N
Thurston... 926-0390A
Jim's Auto Service 2850 Santiam Rd.... 926-4133A
**LARS VOLKSWAGEN REPAIR 2850 SANTIAM
HWY** 926-4874
**MEADER BROTHERS AUTO ELECTRIC
224 S WASHINGTON** 926-3428
MEADER'S TEXACO 240 S WASHINGTON
..... 926-3504
Pesheck's Garage PO Box 255 Tangent... 928-9837A
Samard Auto Service 420 W Queen Av.. 926-4122A
STODDARD CHEVROLET 505 S ELLSWORTH
..... 926-4236
& (USED CARS) 4TH & ELLSWORTH
Tangent Garage PO Box 205 Tangent... 928-8079A
**TAYLOR MERLE VOLKSWAGEN INC 2315
SANTIAM HWY (P O BOX 888)** 926-5886
WENTWORTH MOTORS INC 139 E 1ST AV
..... 926-1575
& (USED CARS) 201 E 1ST AV 926-3027

AUTOMOBILE SERVICE

SNYDER F L & SON INC 404 E 2ND AV.. 928-7494

AUTOMOBILE SUPPLIES

Hollywood Auto Supply 1315 E Pacific Blvd
..... 926-6051A
O K Distributing 2150 Santiam Hwy..... 928-9668A
**PAY-N-SAVE AUTO CENTER 2142 SANTIAM
RD** 926-9187
**SEARS ROEBUCK AND CO 118 E 2ND AV
(2ND & LYON)** 926-4451

AUTOMOBILE TOWING

A A Towing Co 260 E Queen..... 926-1233A

AUTOMOBILE WASHING

Al's Auto Washette 415 S Fulton
Bob's Auto Wash 604 S Ellsworth..... 928-3874A

AUTOMOBILE WRECKERS

A A Auto Wreckers 260 E Queen..... 926-2725A
Bert's Auto Wrecking Yard Rt 1 Bx 222
Bartcher Ln..... 926-1470A
**CASTOE'S AUTO WRECKING CO RT 1 BOX
223 SANTIAM HWY** 926-5855
Freeway Auto Wreckers Inc Rt 1 Box 229-K
Hwy 20..... 926-6660A
South Side Auto Wreckers 1825 S Ferry... 928-9744A

AUTOMOTIVE

PAYLESS DRUG STORE 300 W 2ND AV.. 926-4431

AXLE STRAIGHTENING

SNYDER F L & SON INC 404 E 2ND AV... 928-7494

BAGS-PAPER

Lebanon Bag Company Rt 1 Bx 250-J Hwy
20..... 928-7732A

FIRST NATIONAL BANK OF OREGON

**"THE BANK
With The Highest
Personal Interest In You"**

**ALBANY BRANCH
300 WEST FIRST AVE.
PHONE 926-5823**

**WAVERLY BRANCH
2100 EAST PACIFIC BLVD.
PHONE 926-5823**

ALBANY, OREGON

CASTOE'S AUTO WRECKING CO.



**OVER 8 ACRES AND 700 CARS IN STOCK
EQUIPPED TO HANDLE MOST ALL
WRECKING NEEDS**

Large Stock of Late Model Auto and Pick-Up Parts

FREE HOT LINE SERVICE

WE BUY WRECKED CARS

Call 926-5855

SANTIAM HWY.

Rt. 1, Box 223 Santiam Hwy.

ALBANY



BAIL BONDS

Finley Bail Bond Serv 335 S Broadalbin

BAKERIES

- Continental Baking Co 2816 Santiam Rd. . 928-3527Δ
- Franz Bakery 946 A Waverly Dr. 926-1966Δ
- Mary Anna Bakery & Candies 210 W 1st
Av. 926-1622Δ
- Oroweat Bakers Inc 2145 1/2 E Pacific
Blvd. 926-2724Δ

BALLROOMS

Cottonwoods Ballroom Rt 1 Bx 277-B. . . . 928-7705Δ

BANKS

- CITIZENS VALLEY BANK 128 W 3RD AV
(3RD & ELLSWORTH) 926-4221
- FIRST NATIONAL BANK OF OREGON-
ALBANY BRANCH 300 W 1ST AV. 926-5823
(Cont.)



**Go to the Church
of your choice . . .**

DON'T JUST BANK IT

blue ribbon bank it



ALBANY - 3RD & ELLSWORTH - PHONE 926-4221

Eight Locations: Albany, Brownsville, Halsey, Independence,
Jefferson, Lebanon, Shedd and Sweet Home

CITIZENS VALLEY BANK

UNITED STATES NATIONAL BANK OF OREGON

Oregon's Only Home-Owned State-Wide Bank

**CUSTOMER PARKING
DRIVE-UP TELLER**



"WHERE TO CALL"

ALBANY COMMUNITY BRANCH

HEAD OFFICE, PORTLAND, OREGON

U. S. NATIONAL BANK OF OREGON.
ALBANY COMMUNITY BRANCH

205 South Ellsworth
2650 Santiam Rd.

P. O. Box 429
P. O. Box 948

Phone 926-2251
Phone 926-2251



ROFFLER SCULPTUR KUT (TM)
AVANT'E LOOK (TM) by Appointment
MEN'S GROOMING PRODUCTS
ROFFLER & NU-VITA
CROWN TOUPE - HAIRPIECES & WIGS
926-5192

445 S. Pacific Blvd.

Banks (Cont.)

- FIRST NATIONAL BANK OF OREGON-
WAVERLY BRANCH 2100 E PACIFIC
BLVD 926-5823
- UNITED STATES NATIONAL BANK OF ORE-
GON-ALBANY COMMUNITY BRANCH
(HEAD OFFICE PORTLAND OREGON)
205 S ELLSWORTH (P O BOX 429) 926-2251
- UNITED STATES NATIONAL BANK OF
OREGON-SANTIAM ALBANY BRANCH
2650 SANTIAM RD P O BOX 948..... 926-2251

BANQUETS

- BAMBOO TERRACE RESTAURANT & LOUNGE**
2732 E PACIFIC BLVD 926-2294

BARBER SHOPS

- ANCHOR BARBER SHOP 445 S PACIFIC BLVD
926-5192
- Andy's Barber Shop 119 E 1st Av
- DAVE'S BARBER SHOP 817 ELM ST
- George's Barber Shop 738 W Queen Av
- His Majesty's Barber Shop 552 Spring Hill
Rd (North Albany)..... 926-2157Δ
- Hotel Albany Barber Shop 108 W 2nd
- Jack's Barber Shop 1420 E Pacific Blvd
- Joe's Barber Shop 216 W 2nd Av
- John's Barber Shop 1644 E Pacific Blvd
- Layman's Barber Shop 335 W 2nd Av.... 926-6166Δ
- Mac's Barber Shop 127 S Main
- Nelson's Barber Shop 728 S Cleveland
- Ron's Razor House 121 W 1st Av 926-0831Δ
- Rooster Barber Shop 1135 E Salem Av
- Strunk Barber Shop 111 S Lyon
- Sunrise Barber Shop 945 E Queen Av.... 926-4518Δ
- Victoria Barber Shop 2245 E Pacific Blvd
926-9044Δ
- Waverly Barber Shop 860 S Burkhardt.... 926-5713Δ

BATTERIES

- FREEMAN'S TEXACO SERVICE RT 3 BOX
1093 HWY 34 & FREEWAY 926-9183
- NEUMAN'S GULF SERVICE STATION RT 3
BOX 1089 HWY 34 & FREEWAY..... 926-6804

BEARINGS

- Power Transmission & Bearing Pro-
ducts 102 S Main..... 926-4286Δ

BEAUTY SCHOOLS

- ALBANY COLLEGE OF BEAUTY 1640 E
PACIFIC BLVD 926-5566

BEAUTY SHOPS

- BEAUTY HUT THE 122 S ELLSWORTH... 926-2323
- Beauty Lounge 926 S Elm.....926-2297Δ
- Belty's Beauty Shop 1050 W 14th Av.... 926-1202Δ
- Bev's Beauty Salon 3530 Spicer Rd..... 926-3669Δ

Business Men APPRECIATE IT!

When You Tell Them

I Saw It In The

CLASSIFIED SECTION

-THE- BEAUTY HUT

Latest in Distinguished Hair Fashions

EVENINGS BY APPOINTMENT

PHONE 926-2323

122 S. ELLSWORTH

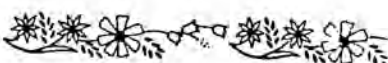

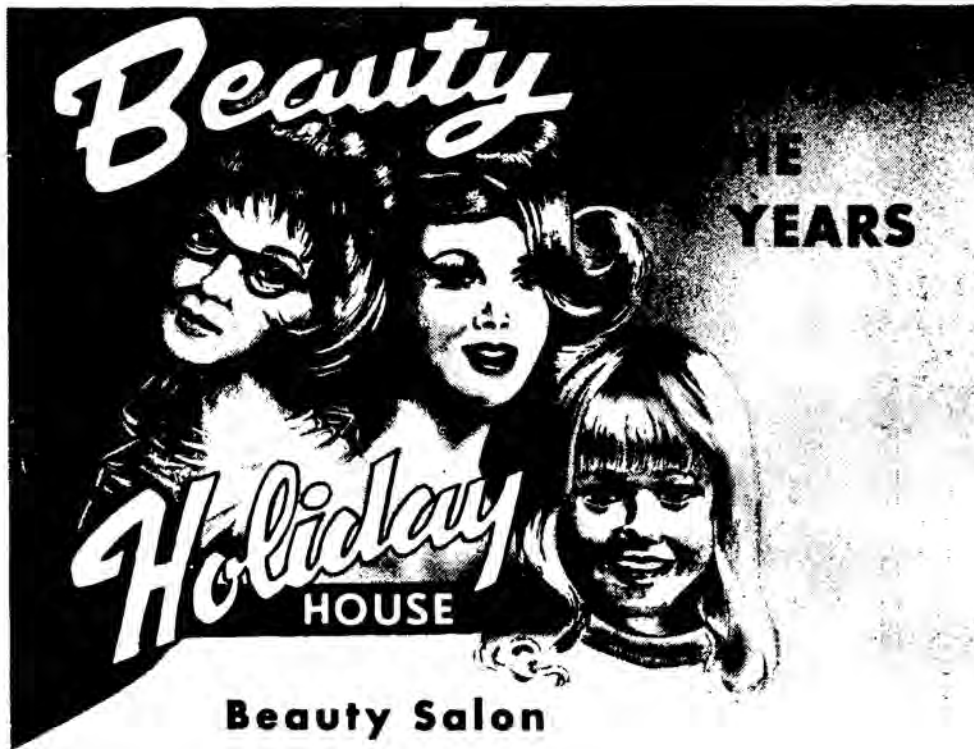

Featuring

**REALISTIC - RAYETTE
HELENE CURTIS - DUART**

**8 A.M.
TO 9 P.M.
SAT.
9 TO 5 P.M.**

And 22 other Nationally Advertised
Permanents at ANY PRICE RANGE!

WIG - SALES - STYLING - CLEANING

Under The Supervision of Mary Jo DeGood

928-3524

209 W. 1st., DOWNTOWN ALBANY



Her Majesty's BEAUTY SALON

FOR APPOINTMENT
CALL:

926-5281

"Specialists In Problem Hair"

- * STYLING
- * TINTING
- * BLEACHING
- * CUTTING
- * PERMANENT WAVING
- * WIGS & WIG STYLING

— AMPLE PARKING —

"ACROSS THE BRIDGE"

IN THE TOWN &
COUNTRY
SHOPPING CENTER

Frances Sanders
Owner



556 Spring Hill Rd. Albany

Two
Convenient
Locations

Open
6 DAYS
Also Evenings



*"Service is our biggest asset —
by professional hairstylists"*

- HAIR COLORING
- FROSTING
- PERMANENT WAVING
- WIG & WIGLET STYLING & SALES
- MALE & FEMALE STYLISTS
- MANICURING

Tedi's House of Beauty

926-8442 | **926-0231**

935 E. QUEEN AT HILL | 805 S. BURKHART

OPEN 8 AM TO 9 PM — SAT. 9 AM TO 6 PM

MARS BEAUTY SALON



NO APPOINTMENT
NEEDED

830 South Burkhart St.
Albany, Oregon

PHONE 926-4011

Beauty Shops (Cont.)

- BONIVUES BEAUTY SALON 1422 E PACIFIC BLVD** 926-0093
Bonnie's Beauty Shop 2325 S Waverly Dr 928-7332Δ
Boutique Beauty Salon 508 W 2nd Av. 926-6871Δ
Country Curler 3710 S Marion. 926-3036Δ
Cynthia's Beauty Salon 1045 E 18th 928-8682Δ
Dol's Beauty Salon 1114 W 36th. 926-8441Δ
Fayette Beauty Shop 126 E 1st. 928-9308Δ
Fay's Beauty Shop 1920 S Waverly Dr. . . . 926-2573Δ
Glenda's Beauty Shop 3213 S Oak. 926-4324Δ
HER MAJESTY'S BEAUTY SALON 556 SPRING HILL RD 926-5281
HOLIDAY HOUSE BEAUTY SALON 209 W 1ST AV 928-3524

See Ad on p. 25

- Jan's Boutique 260 N Nebergall Loop. . . . 926-1121Δ
Lillian's Beauty Salon 225 S Fuiton. 926-5487Δ
MARS BEAUTY SALON 830 S BURKHART ST 926-4011
MARTHA ANNE'S BEAUTY SHOP 1202 W 37TH AV 926-2812
Marylea's Beauty Shop 1130 Shady Ln. . . . 926-2327Δ
Moore Bonnie South Shore Beauty Salon 2918 S Shore Dr. 928-8054Δ
Our Beauty Salon 322 S Main. 926-1715Δ
PINK POODLE BEAUTY SALON 960 W QUEEN AV 926-3438
Polly's Beauty Salon 310 E 14th Av. 926-8011Δ
Reolla's Beauty Salon 106 E 4th Av. 928-9338Δ
Silhouette Beauty Shop 618 S Madison (7th and Madison). 928-3275Δ
SILVER FLIP BEAUTY SALON 216 S JACKSON 926-1688
TEDI'S HOUSE OF BEAUTY 935 E QUEEN & 805 S BURKHART 926-8442 | 926-0231
The Beauty Hut 122 S Ellsworth. 926-2323Δ
Tiara Beauty Nook 1444 S Jefferson. . . . 926-0196Δ
Walker's Beauty Den 1130 E Front Av. . . . 928-7427Δ
Wright's Beauty Shop 709 S Pine. 926-5139Δ

BEER

- Cascade Distributing Co 140 N Hill. 928-9535Δ
Lucky Lager Distributing Co 430 W Queen Av
SEAVY KEN DISTRIBUTING CO 203 N JEFFERSON (P O BOX 621) 926-6313

BEVERAGES

- CARTER DISTRIBUTING CO 800 S JACKSON (P O BOX 801)** 928-3940
SEAVY KEN DISTRIBUTING CO 203 N JEFFERSON (P O BOX 621) 926-6313
Western Beverage Co 500 W Pacific Blvd 928-8656Δ
Witbeck Beverage 203 N Jefferson. 928-9141Δ

BICYCLES

- Morgan's Bicycle & Hobby Shop 410 W 1st Av. 928-7526Δ

WIGS
WIGS
WIGS



4 Cosmetologists
To Serve You

6 Days Mon. - Sat.
9 - 5:30 p.m.

**COMPLETE
BEAUTY CARE**

- Tinting - Bleaching
 - Cutting - Styling
 - Conditioning
 - Permanents
- Drop Ins Welcome
Noon Hour Appts.
Evenings by Appt.

CHILDREN WELCOME

HAZEL HAIGHT
GLADYS STONE Co-Owners

Near Downtown Albany
Parking — 216 S. Jackson **926-1688**

LINN COUNTY
BLITZ DISTRIBUTOR

**Ken Seavy
Distributing Company**



P. O. Box 621 Phone 926-6313
203 North Jefferson Albany, Oregon

BILLIARDS

PERRY'S ANNEX TAVERN 916 N PACIFIC HWY 926-9027

BOAT LAUNCHINGS

RIVER BEND MOORAGE YAQUINA BAY RD NEWPORT 265-7413

BOAT REPAIR

John & Oscar's Boat Repair 820 N Albany Rd. 926-0401Δ

BOAT REPAIR & FIBERGLASSING

RIVER BEND MOORAGE YAQUINA BAY RD NEWPORT 265-7413

BOAT STORAGE

RIVER BEND MOORAGE YAQUINA BAY RD NEWPORT 265-7413

BOAT TOPS-CONVERTIBLE

BUSSARD & SON INC 425 S JACKSON.... 926-7747

BOATS

Albany Boats & Motors 2050 S Marion... 926-2231Δ
FUN CITY BETWEEN FREEWAY & CORVALLIS ON HWY 34 RT 1 BOX 47J TANGENT 926-4243

Louie's Boats & Motors Inc Rt 4 Box 224 926-5563Δ

Rol-Land's Fun City Boats & Motors Hwy 34. 926-5874Δ

BOATS-CHARTER

JOHNNY'S SPORTFISHING CO 343 SW BAY BLVD NEWPORT 265-2411

BOOKKEEPING SERVICE

BOLTON BOOKKEEPING & TAX SERVICE 416 W 11TH 928-9190

CASCADE BOOKKEEPING SERVICE 429 S ELLSWORTH 926-3820

RAY-BERT BOOKKEEPING SERVICE 805 S MAIN 926-6463

Williams Edwin K & Co 440 E 1st (#4)... 928-7311Δ

Yocum Ethel Bookkeeping & Tax Service 712 W 9th Av. 926-1782Δ

BOOKS

DUEDALL-POTTS STATIONERS 327 W 1ST AV 926-2026

Greer's Christian Book Shop 218 S Jackson. 926-4180Δ

Magazine Exchange 138 W 1st Av. 928-3022Δ

World Book & Childcraft 3207 S Pine.... 926-0181Δ

BOWLING LANES

Albany Lanes 2225 E Pacific Blvd. 926-2185Δ

LAKESHORE LANES INC 682 AIRPORT RD 926-4631

BOTTLING COMPANIES

Pacific Coca-Cola Bottling Co 834 W 29th. 928-3662Δ

BRAKE SERVICE

SNYDER F L & SON INC 404 E 2ND AV... 928-7494

STODDARD CHEVROLET 505 S ELLSWORTH 926-4236

& (USED CARS) 4TH & ELLSWORTH

BRICK

PUMILITE BUILDING SUPPLY CO 408 W PACIFIC BLVD 926-4434

BRIDAL SHOPS

BRIDAL EXCLUSIVES 120 W 1ST AV.... 928-8428

Carter
 DISTRIBUTING CO.

Gallos Wines **Colt 45**
SCOTCH MALT LIQUOR

Heidelberg **Paul Masson**
CARLING HEIN

Miller
 High Life

HEINEKEN - SCHMIDT
 MICKEYS MALT LIQUOR

Ken Carter — Owner

928-3940
 P.O. BOX 801
 800 S. Jackson
 Albany

BOWLING
 IN ALBANY



"Open Play Daily"
 LEAGUES WELCOME

16 BRUNSWICK AUTOMATIC LANES

- Pro-Shop
- Large Selection Bowling Accessories
- Bowling Balls — Expert Fitting & Drilling

CERTIFIED INSTRUCTORS

682 AIRPORT RD,
 (Across Freeway From Airport)

926-4631

LAKESHORE LANES



ROL-LAND'S



BOATS MOTORS

FUN CITY ALBANY OREGON

SALES - SERVICE - REPAIRS

NAME LINE BOATS BY

- ★ REINELL
- ★ RIVIERA
- ★ VALCO
- ★ MERCURY OUTBOARD MOTORS

E-Z LOADER TRAILERS

926-5874

HWY. 34 BETWEEN FREEWAY & CORVALLIS



VALLEY SUPPLY, INC.

COMPLETE BUILDING SUPPLIES



**Phones 926-8658
926-8659**

RT. 1, BOX 47-B
TANGENT, ORE.

Pumilite BUILDING SUPPLY CO.

Headquarters for Modern Permanent Building Materials

- CAPITOL LITE-ROCK BLOCKS
- FACE BRICK • STONE • SLATE
- FIRE BRICK & REFRACTORIES
- REINFORCING STEEL & MESH
- VISQUEEN • PAPER • SNAP TIES
- PLASTIC DRAIN & SEWER PIPE
- LATH & PLASTER SUPPLIES • TOOLS
- GYPSUM WALLBOARD
- SPACE HEATERS
- SCAFFOLDING-SALES & RENTALS
- ALUMINUM WINDOWS & PATIO DOORS
- WARDROBE DOORS
- BUILT-IN APPLIANCES
- CRAWFORD GARAGE DOORS

"You Can Count On Us"

926-4434

408 W. PACIFIC BLVD.
ALBANY

CORVALLIS 752-3456
North Hwy. 99W & Seavy Road

Wendel WOODWORKING, INC.

BUILDING MATERIALS

PHONE 928-7337

ALBANY'S BUILDERS HEADQUARTERS

- CABINETS
- PAINTS
- HARDWARE
- TOOLS
- BOAT MATERIAL
- STORM FIXTURES
- STORM DOORS & WINDOWS
- PANELS & PLYWOOD
- REMODELING
- SWIMMING POOLS SERVICE & SUPPLIES



2135 Geary

BRUSHES

Fuller Brush Co 3025 N Shore Dr. 926-6800A

BUILDERS HARDWARE

SCHARPF'S TWIN OAKS BUILDERS SUPPLY CO 1115 S JACKSON (P O BOX 69)..... 928-3309

BUILDING CLEANERS

A B S Building Cleaners Rt 3 Bx 1021-R 928-7217A

BUILDING MATERIALS

PUMILITE BUILDING SUPPLY CO 408 W PACIFIC BLVD 926-4434
VALLEY SUPPLY INC RT 1 BOX 47-B TANGENT 926-8658
WENDEL WOODWORKING INC 2135 S GEARY 928-7337

BUILDING REPAIR

Bonn Building Repair Rt 4 Bx 386-B.....926-5213A

BUILDING SUPPLIES

ALBANY PLANING MILL INC 101 E WATER AV926-2991 & 928-3141
COPELAND J W LUMBER YARD 415 E 1ST AV 926-1525 & 926-5591
Hayes Supply Co 3520 S Pine..... 926-1205A
Overhead Door Co of Linn Benton Cty 2830 S Jackson, 926-3404A
MILLER-HAINES BUILDING SUPPLY 950 S GEARY 926-4438
PUMILITE BUILDING SUPPLY CO 408 W PACIFIC BLVD 926-4434
REIMERS BUILDING SUPPLY 1085 W 6TH 926-7766
SCHARPF'S TWIN OAKS BUILDERS SUPPLY CO 1115 S JACKSON (P O BOX 69)..... 928-3309
TUM-A-LUM LUMBER COMPANY 520 W PACIFIC BLVD 928-7545

BUS LINES

Continental Trailways Bus Station 3428 Spicer Rd 928-3515A
Greyhound Bus Lines 108 E 4th Av..... 926-2711A

BUSINESS FORMS

Moore Business Forms Inc-Pacific Div 135 W 5th Av.....926-6611A

BUSINESS OPPORTUNITIES

METCALF LEO REALTY 2121 SANTIAM HWY 926-5877

BUSINESS SERVICES

Simplified Business Services 2922 S Geary..... 928-3605A

ALBANY PLANING MILL, INC.

MILLWORK



PRE-HUNG DOORS
WOOD & ALUMINUM WINDOWS
HARDWOOD LUMBER - PLYWOOD
BUILDING MATERIALS
MILLWORK

Phone 926-2991 or 928-3141
101 E. Water Ave.

TUM-A-LUM LUMBER COMPANY

BUILDING SUPPLIES

PHONE 928-7545

- Windows
- Doors
- Lumber
- Roofing
- Wallboard



520 W. PACIFIC BLVD.
AT CALAPOOIA ST.

BUTTER & EGG PRODUCTS

**COOLEY'S DAIRY 1650 N NEBERGALL
LOOP RD 926-2890
(DRIVE IN STORE & OFC) 2105 E QUEEN
926-2902**

CABINET MAKERS

Cab Fab Rt #1 Box 220.....928-9432Δ
Del's Cabinet Shop 245 E Queen Av..... 928-3621Δ
Crigg's Cabinet Works 1700 S Gearv.... 926-7211Δ
Johnnie's Cabinet Shop 1600 S Ferry.....926-1172Δ
**LEMONS MILLWORK INC 224 E 13TH AV
926-1463**

Millward Cabinet Shop 2714 S Waverly Dr
928-8621Δ

CABINETS

Albany Cabinets & Building Supply 2515 E
Queen 926-5962Δ
**ALBANY PLANING MILL INC 101 E WATER
AV926-2991 & 928-3141**
**CASE CUSTOM CABINETS 435 E WATER AV
926-2911**

CAFES

(See Also Restaurants)

SHIRLEY'S OWL CAFE 114 W 2ND 926-2975
**WESTY'S DRIVE IN 2165 E PACIFIC BLVD
926-6717**

CAMERAS

Lee's Camera Shop 118 E 1st Av 928-9642Δ
PAYLESS DRUG STORE 300 W 2ND AV.. 926-4431
Valley Camera Center 118-1st Av..... 928-9642Δ

CAMPER MANUFACTURING

**NORTHWEST TRAVEL EQUIPMENT CORP
1320 OLD PACIFIC HWY 926-4415**

CAMPER SALES

**ROL-LAND TRAILER SALES BETWEEN
FREEWAY & CORVALLIS ON HWY 34
RT 1 BOX 47J TANGENT 926-4243**
**STODDARD CHEVROLET 505 S ELLSWORTH
926-4236**
& (USED CARS) 4TH & ELLSWORTH

CANDY

McDonald Candy Co 500 W Pacific Blvd 928-8658Δ

CANNERS

North Albany Custom Cannery Rt 4 Box
203 Blossom Lane..... 928-8362Δ

CANVAS PRODUCTS

BUSSARD & SON INC 425 S JACKSON.... 926-7747

CARGO HANDLING

**NEWPORT TERMINAL INC YAQUINA BAY
RD (P O BOX 1045) NEWPORT 265-2254**

CARNIVALS

Timber Carnival Association 225 W 3rd Av
926-0632Δ

CARPET CLEANING

Servicemaster Of The Valley 329 W 2nd
Av..... 928-9239Δ

CARPET & LINOLEUM SALES &
INSTALLATION

**SETTLEMIER'S INTERIORS 1418 E PACIFIC
926-6085**

Willamette Memorial Park



**ALSO INDOOR - OUTDOOR MAUSOLEUM
NICE SELECTION CRYPTS AVAILABLE**

232 SO. ELLSWORTH P. O. BOX 865

Office Service: Mrs. Alphenia Bridgewater - 926-5834
Superintendent: John Jones - 926-3831 or 928-9700

Case ORLIND S. CASE
OWNER

**Custom
Cabinets**

— BUSINESS —

926-2911
RESIDENCE 926-6477

435 E. WATER AVE.
ALBANY, ORE. 97321

CARPETS

Bob's Carpet & Rug Works 805 E 7th Av 928-9492Δ
PATTERSON FURNITURE CO 230 S LYON 928-8561
Sheps Carpet Service 1400 E 32nd Av.... 926-0438Δ

CAT-BACKHOE & DIRT MOVING
EQUIPMENT

**ALBANY PLUMBING & HEATING CO 1615
OLD PACIFIC HWY 926-7746**

CATALOG STORES

(See also Mail Order Houses)

**SEARS ROEBUCK AND CO 118 E 2ND AV
(2ND & LYON) 926-4451**

CATERING

**BAMBOO TERRACE RESTAURANT & LOUNGE
2732 E PACIFIC BLVD 926-2294**
Catering Service 3207 S Pine..... 926-3554Δ

CEDAR PRODUCTS

Coe's Cedar Products 1237 W 12th Av... 926-4694Δ

CEMETERIES

Twin Oaks Memorial Gardens 431 E 2nd Av 926-3794Δ
Waverly Memorial Park Old Pacific Hwy 928-9910Δ
**WILLAMETTE MEMORIAL PARK (OFC)
232 S ELLSWORTH (3RD & ELLSWORTH)
926-5834
& (CEMETERY) OLD PACIFIC HWY.... 926-3831**

BUSSARD & SON, INC.
CUSTOM CANVAS WORKS



*Everything In
CANVAS*

- INDUSTRIAL CLOTH FABRICATIONS
- TARPULINS
- CANVAS REPAIRS
- TENT REPAIRS
- CONVERTIBLE BOAT TOPS
- SIDE CURTAINS & COCKPIT COVERS
- TRUCK COVERS
- TRAILER COVERS





926-7747

"If You Have a Job in Mind Call Us"



425 S. JACKSON ALBANY

LOOKING FOR
SOMETHING?



The Classified Section
Will Put You On The Trail Faster!



GREEN ACRES CERAMICS

CUSTOM FIRING AND GREEN WARE

WILLAMETTE VALLEY
DISTRIBUTOR FOR GARE SUPPLIES

CLASSES IN CERAMICS

ARNOLD & BERNIECE STEEN

PHONE

928-7606

138 W. 7th Ave. Albany, Oregon

WE ARE AS NEAR
AS YOUR PHONE!



Quality Cleaning

● FREE PICK-UP AND DELIVERY SERVICE

At No Additional Charge

- Alterations - Mending
- Reweaving ● Shirt Service
- Draperies Cleaned & Fan Folded

(Also Hats Cleaned & Blocked)

PHONE 926-1787

1305 E. PACIFIC BLVD
HWY. 99 E

SERVING ALBANY
SINCE 1925
WITH
QUALITY SERVICE
DORIS & ANNE HUBBY



HUB CLEANERS

CERAMIC TILE

Albany Ceramic Tile Installation 2411 S Waverly Dr. 926-5748Δ
Ceramic Tile Installation 2411 S Waverly 926-5748Δ

CERAMICS

GREEN ACRES CERAMICS 138 W 7TH... 928-7606

CHAMBER OF COMMERCE

ALBANY AREA CHAMBER OF COMMERCE
435 W 1ST AV (P O BOX 548) 926-1517
ALBANY JAYCEES P O BOX 381 TIMBER
LINN LAKE ADMN BLDG 926-2092

CHAPELS

AAsum AUTUMN CHAPEL 805 S ELLSWORTH 926-5541
AAsum FUNERAL HOME 805 S ELLSWORTH 926-5541

CHEMICALS

Chemco-Cominco American Inc 505 S Main 926-6018Δ
Mid-Valley X-ray Chemical Service
2875 Santiam Rd. 928-7177Δ

CHEMICALS-AGRICULTURAL

CASCADE FARM SERVICE P O BOX 268
TANGENT 928-3391

CHILDREN'S APPAREL

Lad & Lassie 100 W 1st Av. 926-3790Δ

CHIROPRACTORS

COOK DR HARLAN W 905 W QUEEN AV. 928-8262

CHURCHES

Albany Mennonite Church 3405 Kizer Av 926-1443Δ
Albany Open Bible Standard Church 1120 W 12th Av. 926-2778Δ
Assembly of Albany 505 E 2nd Av. 926-8021Δ
Assembly of God Church First 2817 Santiam Rd. 926-2292Δ
Bethany Mennonite Church 3615 Spicer Rd 926-6431Δ
Calvary Community Church Rt 1 Bx 261 Knox Butte Rd 928-7904Δ
Calvary Southern Baptist Church 1730 S Hill 926-5662Δ
Christian & Missionary Alliance Church 1300 Spring Hill Rd. 926-6949Δ
Christian Science Reading Room 537 W 7th 926-7979Δ
Christ's Four Square Chapel 601 S Jefferson 926-1359Δ

(Cont.)

Churches (Cont.)

Church of Christ 1206 E 9th Av. 926-8261Δ
Church of Christ Hill Street 1805 S Hill 926-0606Δ
Church of God-First 1225 W 15th. 926-2095Δ
Church of God 1020 E 9th Av. 926-3825Δ
Church of Jesus Christ of Latter Day Saints 1615 E 28th Av. 926-5931Δ
Congregational Church of The Valley-United
Church of Christ 2140 S Hill. 926-1353Δ
Dever-Conner Community Church Rt 2 Box 158 928-8863Δ
Eastside Christian Ch 2750 Santiam. 928-9349Δ
Episcopal Church 1099 W Queen Av. 926-3188Δ
Evangel Assembly Church 800 E 34th AV 926-7981Δ
Fairview Mennonite Church Rt 1 928-8744Δ
Faith Baptist Temple 238 E 3rd. 926-5940Δ
Faith Bible Church Rt 1 Bx 439. 926-7931Δ
Faith Lutheran Church 930 W Queen Av. 928-7660Δ
First Baptist Church 420 E 3rd Av. 926-2115Δ
First Christian Church 432 S Ferry. 926-8606Δ
First Church of Christ Scientist 537 W 7th 926-7979Δ
First Church of The Nazarene 1305 S Hill. 928-8655Δ
First Evangelical Church of North America 1332 E 1st Av. 926-2635Δ
First United Mech Ch 1115 W 28th. 928-3505Δ
Free Methodist Church 1242 E 28th Av & S Pine. 926-5791Δ
Good Shepherd Lutheran Church 1910 E 34th Av. 926-4875Δ
Grace Brethren Church 801 S Ermine 926-1636Δ
Immanuel Lutheran Church 835 E 2nd Av 926-3495Δ
Kingdom Hall of Jehovah's Witnesses 1400 E Salem Av
North Albany Baptist Church Rt 4 Bx 256-N. 926-5291Δ
Open Bible Standard Church. 926-2778Δ
Pentecostal Church of God 515 E Queen Av
Reorganized Church of Jesus Christ of Latter Day Saints E 30th Av
St Mary's Catholic Church 822 S Ellsworth. 926-1449Δ
St Peters Episcopal Church 1099 W Queen Av. 926-3188Δ
Seventh Day Adventist Church 345 S Columbus. 928-9555Δ
South Albany Community Church 2418 S Gearv. 926-4762Δ
United Presbyterian Church of Albany 330 W 5th Av. 926-5551Δ

CITY DIRECTORIES

JOHNSON PUBLISHING COMPANY INC
750 LAWRENCE, EUGENE, OREGON
97401

CITY OFFICIALS

ALBANY-CITY OF - (See Front Section of Directory Also)

City Hall 240 W 2nd
Ambulance 110 E 6th 926-1551
Fire Alarm 110 E 6th Av 926-1551
Fire Dept 110 E 6th 926-1554
Fire Marshal 240 W 2nd 926-4261
Police Dept 240 W 2nd 928-3344
City Offices 240 W 2nd 926-4261
Library 302 S Ferry 926-8696
Maple Lawn 1950 E Salem 928-7551
Park Reservations 310 N Waverly Dr 926-4486
Recreation 240 W 2nd 926-1168
Sewage Treatment Plant 408 N Waverly Dr. 926-7351
Street & Sewer Mtce 310 N Waverly Dr. 926-4486
Swimming Pool E 7th 926-3283

CLEANERS

(See Also Dry Cleaners)

HUB CLEANERS 1305 E PACIFIC BLVD.. 926-1787

CLINICS

Albany Clinic Lab 1050 W 7th Av. 928-8313Δ
Latham & Rapp Pediatric Clinic 1029 W Queen Av. 926-7718Δ

WHO BUYS?

WHO SELLS?

WHO REPAIRS?

WHO RENTS?



FIND FAST ANSWERS
IN THE CLASSIFIED SECTION

CLOCK REPAIRING

Shreve D M Clock Repairing 1025 W 9th
Av..... 928-8357A

CLUBS

SPRING HILL COUNTRY CLUB INC 155
COUNTRY CLUB LANE 926-6059
(OFC) 926-8738

COLLECTIONS

BENTON-LINCOLN CREDIT SERVICE INC
310 N 5TH CORVALLIS 752-7133
BUREAU OF MEDICAL ECONOMICS 1707
S HILL 926-5528
BUSINESS MEN'S SERVICE CO 30 NE 28TH
AV PORTLAND ORE 234-7567
CENTRAL CREDIT CORP 1831 N 9TH ST
CORVALLIS 752-7144
CREDITORS COLLECTION SERVICE INC
500 LYON BLDG 540 S LYON (P O BOX
628) 928-3396
National Systems Co 429 W 1st Av..... 926-8674A

COMMERCIAL PROPERTY

WESTBROOK REALTY 426 E 2ND AV ... 926-8866

CONCRETE BUILDINGS-PRE-FABRICATED

MORTARLESS BLOCK CO 531 N GEARY
..... 928-3602

CONCRETE-READY MIXED

HUB CITY CONCRETE CO 430 N GEARY
926-2145 & 926-4902
PACIFIC MATERIALS CO 1 1/2 MI W OF
BRIDGE ON ALBANY CORVALLIS HWY
20 (BOX 749) 926-5851

CONSTRUCTION

ALBANY ROCK PRODUCTS KENNEL RD
RT 1 BOX 232K 928-3031
& (RES) 926-3954
BARRY'S CONSTRUCTION (SHOP) 255 E
QUEEN (P O BOX 851) 926-3018
& (RES) 1425 SANTIAM RD
REIMERS CONSTRUCTION CO INC 1085
W 6TH 926-7766

CONSTRUCTION-CONCRETE

MORTARLESS BLOCK CO 531 N GEARY
..... 928-3602

CONSTRUCTION EQUIPMENT-RENTAL

PACIFIC MATERIALS CO 1 1/2 MI W OF
BRIDGE ON ALBANY CORVALLIS
HWY 20 (BOX 749) 926-5851

CONTRACTORS

Albany Construction Inc 2110 E Queen Av
..... 928-8182A
B J Builders Inc Rt #2 Box 277-N..... 926-3015A
Buerge Claude Construction Co Inc 200 S
Calapocia 926-6006A
Carrick John & Son 810 W 36th..... 928-8236A
D & P Construction Co Rt #1 Box 438..... 926-7882A
Draner Dick Contractor 1904 S Marion..... 926-4170A
Empire Builders 2020 W 15th Av..... 926-4576A
Endicott D L General Contractor 801 E
7th Av..... 928-3530A
Forslund Kenneth Construction 1715 E 24th
Av..... 926-4157A
G-L Construction Company 1615 S
Sherman..... 926-3663A
Holst M R Construction Hwy 34..... 928-9131A
Jimco Salvage Building Wreckers 138-1st St
..... 926-8305A
L & L Builders 825 S Bain..... 928-9305A
Lillie Raymond W & Son 255 E 11th Av... 926-6041A
Linn Pacific Inc 425 W 34th Av..... 926-8641A

(Cont.)

**BENTON - LINCOLN
CREDIT SERVICE, INC.**

SERVING
LINN & BENTON COUNTIES

COLLECTIONS - ADJUSTMENTS

PROMPT REMITTANCE

752-7133



310 No. 5th St. Corvallis, Ore.

**HUB CITY
CONCRETE CO.**

READY MIX
SAND & GRAVEL

PHONES
926-2145 or 926-4902

430 North Geary St. Albany, Oregon

**MORTARLESS
BLOCK CO.**

531 North Geary L. L. Wald, Owner
Phone 928-3602 Mobile Phone JS 80-500

THE SPECIALISTS IN

- TILT-UP CONSTRUCTION

PRE-FABRICATED
CONCRETE BUILDINGS
BUILDING REPAIRS
& MAINTENANCE

Industrial - Commercial

Contractors (Cont.)

Mollett Inc Rt 4 Bx 334-M
..... 926-3966A & 926-5102A

Patterson Floyd General Contractor
505 S Lyons (#8)..... 926-7164A

Roth Construction Inc 7565 NE US Hwy
Corvallis..... 752-4981A

W & D Home Builders 245 E Queen Av... 928-3621A

Williamette Western Corp 500 Spring
Hill Road..... 926-1171A

CONTRACTORS-BUILDING

CLIFTON HARLO J 1435 SANTIAM RD... 926-2747

CONTRACTORS-CEMENT

CLIFTON HARLO J 1435 SANTIAM RD.. 926-2747

COLLECTIONS

- RETAIL
- MEDICAL
- COMMERCIAL



Collections Everywhere
Personal Call Service

Don't Let Your
Accounts
Receivable
Get Too Old....



Call
Wm. B. "Bilbee" Lane
Manager

Let Him Keep the "Whiskers" from
Growing

928-3396

500 Lyon Bldg. ALBANY

**CREDITORS
COLLECTION
SERVICE INC.**

**TRANSIT-MIX
CONCRETE**



PROMPT SERVICE

- Engineered Concrete
- Large & Small Orders for Your Walks, Driveways or Foundations
- Free Estimates

926-5851

1 1/2 Miles West of the Bridge
on Albany-Corvallis Hwy. 20

PACIFIC MATERIALS Co.

WYATT MASONRY

926-5951

- COMMERCIAL
- RESIDENTIAL

2927 N. Shore Dr. Albany

"The Dairy With Their Own Cows"

SINCE 1955

Cooley's DAIRY

Complete Line Of Dairy Products
* MILK * BUTTER * EGGS

— HOME OWNED & OPERATED



DRIVE IN STORE & OFFICE

PLANT

926-2902

926-2890

2105 E. Queen

1650 Nebergall Loop Rd.

Albany

MEL KUTSCH HEAVY EQUIPMENT SERVICE, INC.

- 15 TON HYDROCRANE
- 70 FOOT BOOM CAPACITY
- 2 1/2 YD. CATERPILLAR LOADER
- 1 1/2 YD. HOUGH LOADER
- H 5 HYDROCRANE

2425 PINE LANE
PHONE 928-7520
ALBANY, OREGON 97321

CREDIT BUREAU OF ALBANY

Exclusive Member of the
Associated Credit Bureaus of America
American Collectors Assn.

CREDIT REPORTING AND
RED BOOK SERVICE

"Factbilt Reports"

COLLECTIONS

Special Medical-Dental Hospital Department
Service through Affiliated
Bureaus all over America

PHONE 926-5555

1707 S. Hill

CONTRACTORS-EXCAVATING

PACIFIC MATERIALS CO 1 1/2 MI W OF BRIDGE
ON ALBANY CORVALLIS HWY 20 (BOX
749) 926-5851
SALMON M O & SONS RT 1 BOX 232K.... 928-3031

CONTRACTORS-GENERAL

MORTARLESS BLOCK CO 531 N GEARY 928-3602

CONTRACTORS-MASONRY

WYATT MASONRY 2927 N SHORE DR 926-5951

COSMETICS

Avon Cosmetics 2820 S Umatilla..... 926-41340
ERVIN'S DRUG STORE 1805 SANTIAM RD
(PACIFIC BLVD & SANTIAM RD)..... 926-6078
Koscot Distribution Center of Albany
1243 E Pacific Blvd..... 926-11024
PAYLESS DRUG STORE 300 W 2ND AV... 926-4431

COUNTY OFFICIALS

LINN-COUNTY OF - (See Front Section of
Directory Also)
Abundant Food Center W Queen & S Calapooia 926-4852
Agrl & Home Ec & 4H Ext Service
Aarl Ext Aqts Court House Bldg Annex... 928-9323
or 926-5896
4H Extension Agt Court House Bldg Annex 928-9323
Home Economics Extension Agent Court
House Bldg Annex 928-9323
Assessor Court House 926-1572
Building Inspector 4th & Broadalbin 926-5769
Circuit Court
Judge Courtney R Johns Court House... 926-7962
Judge Wendell H Tompkins Court House 928-9185
Civil Defense Agency Court House 926-2822
Clerk Court House 926-5569
Commissioner Court House 926-4495
Constable Court House 926-6081
County Judge Court House 926-4495
Court Reporter Court House 928-9185
If No Answer 928-8277
District Attorney Court House 926-4464
District Judge Court House 926-6081
Engr Court House 926-1859
Fair Grounds Fair Bldg 926-9089
Fairgrounds Caretaker 3051 Oakwood Dr... 926-6212
Health Dept Court House 926-4296
Juvenile Dept Court House 926-5553
Mental Health Clinic Court House Annex ... 926-4228
Migrant Health Project Court House 926-0891
Parks & Recreation Dept Court House..... 926-6240
Planning Commission Court House 926-3717
Recorder Court House 926-2582
Repair Shop E 9th Av & S Madison 928-8457
School Supt Court House Annex 926-8621
Sheriff
Legal Dept Court House 926-1511
Tax Dept Court House 928-9614
Surveyor Court House 926-5641
Treasurer Court House 928-8301
Veterans Service Ofc Court House 926-2885

CRANE SERVICE

INDEPENDENT MOTOR TRANSPORT INC
530 W QUEEN AV 926-2221
KUTSCH MEL HEAVY EQUIPMENT SERVICE
INC 2425 PINE LN 928-7520
Neville Crane Service 1401 Century Dr., . 926-58830

CREDIT BUREAUS

CREDIT BUREAU OF ALBANY 1707 S HILL 926-5555

CREDIT REPORTING

DUN & BRADSTREET INC 2611 SW 3RD AV
PORTLAND 222-9511
Reports Inc 310 NW 5th-Corvallis..... 926-77230

CREDIT UNIONS

Federal Metals Credit Union 1950 S
Liberty..... 928-75000
Simpson Albany Employees Federal
Credit Union PO Bx 891..... 926-44370

CROP DUSTING

Mid Valley Helicopter Inc 1703 Kenworthy
Rd..... 926-53350
Propst Air Service Rt 2 Bx 312..... 926-24750

DAIRY PRODUCTS

COOLEY'S DAIRY 1650 N NEBERGALL
LOOP RD 926-2890
(DRIVE IN STORE & OFC) 2105 E QUEEN 926-2902
Green Acres Dairy Rt #1 Box 335-A..... 928-88850
SNOW PEAK DAIRY INC 330 W 3RD AV.. 926-1514

DANCE INSTRUCTIONS

Dannette School of Dance 420 W 1st..... 926-43030
Punzel's Ballet Studio of Albany Rt 4 Bx
342 Sunny Ln..... 928-94000

DENTAL LABORATORIES

Hunts Dental Laboratory 226 S Jackson ., 926-03110
Mid-Valley Dental Laboratory 805 S Elm 926-24170

DENTISTS

Arthur Dr R L 430 E 2nd Av..... 926-23630
BERG DR EUGENE R 757 S BURKHART 926-5531
(EMERGENCY)..... 926-4008
Burton Dr Robert D 917 E 19th Av..... 926-60890
Cooley Dr Dalton L 710 S Elm..... 928-96330
Craig Dr Neal E 710 S Elm..... 928-96330
Egerman Dr Norman 524 S Ellsworth..... 928-76130
Goger Dr Michael J 917 E 19th..... 926-88250
Hagerty Dr Harold V 2220 E 9th Av..... 926-36890
Jern Dr John A 210 S Ellsworth..... 926-21240
Johnson Dr Melvin M 806 E Queen Av... 926-86110

(Cont.)

Shop at
SEARS
and Save



*Satisfaction
Guaranteed or Your
Money Back'*

**SEARS
ROEBUCK AND CO.**

118 E. 2nd Ave. Phone 926-4451

Dentists (Cont.)

- MARBLE DR DANIEL CRAIG 755 S
- BURKHART 926-1975
- EMERGENCY.....367-6088
- MOORE DR RICHARD W 919 S ELM 928-8434
- Ritchie Dr D E 507 S Washington..... 926-3443Δ
- Rohrbough Dr Jack D 2210 E 9th Av..... 926-6613Δ
- Sorte Dr C B 936 W 8th..... 926-4511Δ
- Teynor Dr R J 526 S Ellsworth..... 926-3771Δ
- Walter Dr H M 813 S Elm..... 926-4644Δ
- WIPRUD DR CLARENCE W 410 S
- FULTON.....926-1813
- (EMERGENCY)..... 926-2832
- Wood Dr H Kim 804 E Queen Av.....926-4010Δ
- Worthen Dr Vernon L (ofc) 806 E Queen
- Av..... 926-8611 Δ

DEPARTMENT STORES

- HAMILTON'S DEPARTMENT STORE INC
- 124 S BROADALBIN 926-0159
- PENNEY'S 317 W 1ST AV.....928-3316 & 928-3317
- SEARS ROEBUCK AND CO 118 E 2ND AV
- (2ND & LYON) 926-4451

DESIGN ILLUSTRATION

- SMITH BEN H ADVERTISING 2120 S PACIFIC
- BLVD (BOX 901) 926-8858

DESIGNERS

- Ferguson Robert O Associates 1708
- Spring Hill Rd.....926-1642Δ
- MERRILL AND EDWARDS DESIGNERS
- 240 W 1ST AV 926-8963

DESIGNERS-BUILDINGS

- Merrill & Edwards Designers 240 W 1st Av
- 926-8963Δ

Hamilton's
DEPARTMENT STORE, INC.
ALBANY

Joseph J. Millward, Pres.

**ALBANY'S HOME OWNED
STORE SINCE 1898**

124 SO. BROADALBIN

DIAL 926-0159

8760

AD HOURS PER YEAR

8760 hours — 365 days — day and night, the directory works for you. All advertisers are listed under their respective business headings — in alphabetical order for easy reference. It will pay you to —



... use Directory Advertising

DIRECTORY PUBLISHERS

- JOHNSON PUBLISHING COMPANY INC
- 750 LAWRENCE, EUGENE, OREGON
- 97401

DISCOUNT STORES

- Bi Mart Co 2152 S Santiam Hwy.....926-6026Δ

DISTRIBUTORS-BEER & BEVERAGES

- SEAVY KEN DISTRIBUTING CO 203 N
- JEFFERSON (P O BOX 621) 926-6313

DOCKS

- NEWPORT TERMINAL INC YAQUINA BAY
- RD (P O BOX 1045) NEWPORT 265-2254

DOCTORS

See Specific Headings such as Chiropractors, Dentists, Optometrists, Physicians & Surgeons, Veterinarians, Etc.

DOG GROOMING

- Janel's Grooming Parlor Rt 3 Box 1057 928-8948 Δ

DRAPERY CLEANING

- HUB CLEANERS 1305 E PACIFIC BLVD.. 926-1787

DRAPES

- A's Mrs Drapery Shop 610 E 14th Av.... 928-7578Δ
- Curtain Rod The Rt #3 Box 787-D..... 926-7459Δ
- FRIBERG'S INTERIORS 810 S LYON..... 928-3327

**ALBANY WARDROBE
DRY CLEANERS**

- Cleaning
- Alterations
- Coin-op Service



8 lbs. \$2.50

PHONE 928-3651

222 SO. WASHINGTON ALBANY



i aint so stupid!

We Give S & H Green Stamps

**RICHARDS
Cleans My
Clothes**

**RICHARDS
CLEANERS**

Bob & Ron Richards
Free Pick-up & Delivery

623 S. LYON ST. PHONE 928-7498

Slaton Cleaners



- One Hour Cleaning
- Complete Laundry Service
- Drive-In Parking
- After Hours Bundle Drop

Mon, Thru. Sat. 7 A. M. To 5:30 P. M.

**PHONE
928-9402**

838 E. PACIFIC BLVD.

**CASCADE
DRYWALL
AND INSULATION, INC.**

P. O. BOX 782
ALBANY, OREGON

OVER 20 YEARS EXPERIENCE

- Dry Wall Contractors
- Insulation
- Texture Specialists

FREE ESTIMATES

**PHONE 926-8658
926-8659**

DRIVE-IN RESTAURANTS

ARCTIC CIRCLE DRIVE IN
No 1 1605 E PACIFIC BLVD..... 926-6415
No 2 S PACIFIC & QUEEN AV..... 926-6106

**WESTY'S DRIVE IN 2165 E PACIFIC
BLVD 926-6717**

DRUGGISTS
(See also Pharmacies)

**ERVIN'S DRUG STORE 1805 SANTIAM RD
(PACIFIC BLVD & SANTIAM RD)..... 926-6078**

THRIFTY DRUG 1040 W 7TH AV 926-1875

DRY CLEANERS

ALBANY WARDROBE DRY CLEANERS
222 S WASHINGTON 928-3651
Coin Dry Cleaners 410 S Washington ... 928-7490Δ
Olson Cleaners & Tailors 327 W 2nd.... 928-3655Δ
Payless Cleaners 300 W 2nd Av..... 926-8471Δ
RICHARDS CLEANERS 623 S LYON..... 928-7498
**SLATON CLEANERS 838 E PACIFIC BLVD
928-9402**

DRY GOODS

PENNEY'S 317 W 1ST AV.....928-3316 & 928-3317

DRY WALL CONTRACTORS

CASCADE DRYWALL & INSULATION INC
P O BOX 782 ALBANY 926-8658
Haring Drywall & Drywall Specialty
Supply 990 S Hill..... 926-6633Δ

DUST CONTROL

Oregon Dust Control Rt 2 Box 12-C..... 928-9861Δ

EGGS

Norton Egg Ranch Rt 1 Bx 106 Tangent S
Pac Hwy 90E..... 928-7897Δ
Oregon Egg Producers 520 E Water..... 926-4361Δ

EGGS-WHOLESALE-RETAIL

**COOLEY'S DAIRY 1650 N NEBERGALL
LOOP RD 926-2890**
(DRIVE IN STORE & OFC) 2105 E QUEEN
926-2902

ELECTRIC APPLIANCES

**ED'S ECONO MART 1615 OLD PACIFIC HWY
926-1671**

ELECTRIC MOTORS

**SCHOEN ELECTRIC MOTOR SERVICE 626 W
QUEEN AV 926-3080**

ELECTRIC POWER COMPANIES

**PACIFIC POWER & LIGHT CO 236 S LYON
928-3311**

ELECTRIC RANGES

**MIDWAY TV & APPLIANCE INC 1700 E
PACIFIC BLVD 926-8619**
& (LEBANON) 836 MAIN 758-2129

ELECTRICAL CONTRACTORS

Amco Electric 540 S Bradlev..... 926-6046Δ
**CHAPMAN ELECTRIC 807 S BURKHART
926-1923**
J and J Electric S Pacific Blvd & 22nd... 928-8488Δ
Jerry's Electric Walnut Dr Rt 3 Bx 752-H
928-8426Δ
KERN ELECTRIC CO INC P O BOX 577... 926-2272
LINCO ELECTRIC CO 121 W 2ND AV.... 926-4266
Portland Electric & Plumbing Co 2000
Santiam Rd..... 926-7755Δ
**STATE ELECTRICAL CONTRACTORS INC
812 E 7TH 926-7769**

ELECTRICAL DISTRIBUTORS

Consolidated Electrical Distributors 705
E 1st..... 926-4272Δ

ELECTRICAL SUPPLIES

ALBANY FARM SUPPLY 136 S LYON.... 926-3302
Pay 'N Pak Electric & Plumbing Supplies
2210 E Pacific Blvd, 926-5809Δ

EMERGENCY HELP

**ACTION PERSONNEL SERVICE 440 E
1ST AV 928-8232 & 926-0880**

EMPLOYMENT AGENCIES

**ACTION PERSONNEL SERVICE 440 E 1ST
AV 928-8232 & 926-0880**

ENGINEERING SUPPLIES

**DUEDALL-POTTS STATIONERS 327 W 1ST
AV 926-2026**

ENGINEERS

Jackson & Prochnau Inc 2202 E 9th Av... 926-3320Δ
Warren & Brewster Co 440 E 1st Av... 926-4449Δ

ESCROWS

**KEY ESCROW SERVICES INC 225 S BROAD-
ALBIN 926-5878**
**PIONEER NATIONAL TITLE INSURANCE CO
218 W 5TH AV (COR 5TH & ELLSWORTH)
928-3301**

EXCAVATING

**BARRY'S CONSTRUCTION (SHOP) 255 E
QUEEN (P O BOX 851) 926-3018**
& (RES) 1425 SANTIAM RD
SALMON M O & SONS RT 1 BOX 232K.... 928-3031



**ALL - ELECTRIC
FOR MODERN LIVING**

- HEATING
- COOKING
- WATER - HEATING

Pacific Power & Light Co.

PHONE 928-3311

236 S. LYON ST., ALBANY



OWNER
KEN BARRY

**Barry's
Construction Co.**

PHONE 926-3018

- Septic Tank Installation & Manufacturing
- Grading & Leveling
- Dump Truck Work
- Ditch Digging
- Small Cat



1425 Santiam Rd.
Albany

SHOP: 255 E. QUEEN ST.

ACTION

Providing:
EMPLOYERS
AND
EMPLOYEES
With A

Personal & Confidential
Placement Service

For **ACTION** Call

**928-8232
or 926-0880**

440 E. FIRST
ALBANY, OREGON

Locally
Owned & Operated
By
JOYCE EBEN
& BILL LILJA



PERSONNEL

- Professional Management
- Technical Office
- Sales and Temporary Help

SERVICE

- Recruiting
- Screening
- Testing
- Counseling
- Placement

**M. O. SALMON
& SONS**

**EXCAVATING
CONTRACTOR**

Road and Street Construction
General Excavation
Sand and Gravel



Shovels - Loaders - Bulldozers
Rubber Tired Scraper
Road Graders - Dump Trucks

CONTRACT or RENTAL



OFFICE: 928-3031
Rt. 1, Box 232K

RES: 926-3954
Albany, Oregon

DEEP SEA FISHING

SALMON, TUNA, BOTTOM

**Johnny's Sportfishing
Company**

265-2411

CAPTAIN JOHNNY BETHEL

343 S.W. Bay Blvd. Newport, Ore. 97365



**CASCADE
FARM SERVICE**

CUSTOMIZED FERTILIZERS
AGRICULTURAL CHEMICALS
PROFESSIONAL ADVICE

PHONE 928-3391

P. O. Box 268 ——— Highway 34
Tangent, Ore.



The Valley's Leading Florist that Pride Built

926-6061

305 S. Washington
— ALBANY —

LEBANON - 693 MAIN - PHONE 258-8111

Necessary to the
complete and
efficient equipment
of every office.



**The
City Directory**

EXCAVATING CONTRACTORS

PACIFIC MATERIALS CO 1 1/2 MI W OF
BRIDGE ON ALBANY CORVALLIS
HWY 20 (BOX 749) 926-5851
RAY'S SEPTIC TANK SERVICE COUNTY
FARM RD RT 3 BOX 893..... 928-8331

EXPRESS AGENCIES

Air Express Division of REA Express
102 E 10th Av..... 928-9601Δ
REA Express 102 E 10th Av..... 928-9601Δ

EXTERMINATORS

Action Pest Control Co 520 S Pacific
Blvd..... 928-7545Δ
Albany Xterma Pest Control 2130 Old
Pacific Hwy..... 926-1234Δ
Externa Pest Control 2130 N Pacific
Hwy..... 926-1234Δ
Omega Termite & Pest Control Service
1119 E 30th Av..... 926-4386Δ
Town & Country Pest Control PO Box 421
..... 926-0066Δ
Weaver Exterminating Service 4555 Santa
Maria Av..... 928-3919Δ

FABRICS

HAMILTON'S DEPARTMENT STORE INC
124 S BROADALBIN 926-0159
O & N Fabrics Inc 106 W 1st..... 926-7335Δ

FARM BUREAUS

Linn County Farm Bureau Rt 1 Bx 115-G
Tangent..... 926-4883Δ

FARM EQUIPMENT

FISHER IMPLEMENT CO 1920 S PACIFIC
BLVD 926-1534

Herrold & Jensen Implement Co No #
Pacific Blvd..... 926-2219Δ
Lely Pacific Inc No # N Thurston..... 926-7753Δ
Linn County Tractor & Implement Co
3511 S Pacific Blvd..... 928-3359Δ

FARM SERVICE

CASCADE FARM SERVICE P O BOX 268
TANGENT 928-3391

FARM SUPPLIES

ALBANY FARM SUPPLY 136 S LYON.... 926-3302
Coastal Farm & Home Supply 3307 S Pacific
Blvd..... 928-8554Δ
NULADE FARM STORE 520 E WATER.... 926-4361

FARMS

Ammon Brothers Inc Rt 2Bx 258..... 327-2623Δ
Cook Elmer L Farms Rt #2 Box 147.... 928-8008Δ
Hilbert-Sim Farms Inc Rt 4 Bx 415..... 926-2516Δ
Schrock Farms Inc Tangent..... 928-8720Δ

FEED & SEED

ALBERS FEED & FARM SUPPLY 503 W
1ST AV 928-7348
Martin Feed & Seed 2865 Santiam Rd.... 928-9565Δ
Maynard's Feed & Farm Supply 760 E 2nd
Av..... 928-8353Δ
NULADE FARM STORE 520 E WATER.... 926-4361

FERTILIZER

CASCADE FARM SERVICE P O BOX 268
TANGENT 928-3391
PACIFIC SUPPLY HWY 99 & HWY 34 TANGENT
926-4404

FIBERGLASS

Oregon Fiberglass 1405 N Pacific Hwy 926-0261Δ

FINANCE COMPANIES

Budget Finance Plan 2235 Santiam Rd... 926-4251Δ
CITY FINANCE COMPANY 208 W 2ND.... 926-5858
Credithrift of America 125 W 2nd Av.... 926-5521Δ
PACIFIC FINANCE 120 W 2ND AV..... 928-3337
Public Finance Corp 1241 E Pacific Blvd
..... 926-4444Δ

FIRE ALARMS

Fire Protection Service 203 W 1st Av... 926-5683Δ

FIRE EXTINGUISHERS

VALLEY FIRE CONTROL 2865 SANTIAM
HWY (P O BOX 707) 928-9523

FISHING SPORT

JOHNNY'S SPORTFISHING CO 343 SW BAY
BLVD NEWPORT 265-2411

FISHING SUPPLIES

RIVER BEND MOORAGE YAQUINA BAY
RD NEWPORT 265-7413

FLOOR COVERING

Albany Floor Covering 1629 S Calapooia
..... 926-3032Δ
FRAGER FURNITURE CO INC 102-112 E
1ST AV 928-3356
Futurus of Oregon 1708 Spring Hill Rd... 926-1642Δ
Mitchell's Floor Covering 424 E 2nd Av... 926-6289Δ
SEARS ROEBUCK AND CO 118 E 2ND AV
(2ND & LYON) 926-4451
Valley Floorland 1130 S Broadalbin.... 926-3471Δ

FLORISTS

GILMORE'S FLORIST 305 S WASHINGTON
926-6061
Jary's House of Flowers 1130 N Pacific
Hwy..... 926-3774Δ
LOVE-LACE FLORAL 124 S ELLSWORTH
928-8635 & 926-1711
Walker Floral Co Rt 4 Bx 208-E Walker Ln
..... 926-1886Δ

FLORISTS-WHOLESALE

Jary & Waring Inc 1130 N Pacific Hwy... 926-5911Δ

FOOD PROCESSING

Oregon Freeze Dry Foods Inc 770 W 29th
Av FOBx 666..... 926-6001Δ
Stokely-Van Camp Inc 240 N Hill
928-7181Δ & 928-2258Δ

FOOD SUPPLEMENTS

Shaklee Food Supplement, Cleaners &
Cosmetics 2211 S Waverly Dr..... 928-9747Δ



PACIFIC SUPPLY

FORMERLY GRANGE OIL COMPANY

GASOLINE - DIESEL HEATING OIL
HARDWARE - FERTILIZER - LIME
GARDEN SUPPLY - WATER SYSTEMS

YOUR COMPLETE ONE STOP FARM
AND GARDEN SHOPPING CENTER

Jct. Hwy. 99 and 34

PHONE 926-4404

Tangent, Oregon

MEMBERSHIP NOT NECESSARY



*AAsum
Autumn Chapel and
Funeral Service*

(PRONOUNCED AH-SUM)

926-5541

SIMPLICITY, SINCERITY, SERVICE



*"It Costs No More
To Have Albany's FINEST"*

**AASUM FUNERAL HOME
ALL ON ONE FLOOR**

805 South Ellsworth St.
Albany, Oregon

FORESTERS-CONSULTING

Timberland Services Inc 120 Green
Acres Ln. 928-3539Δ

FOUNDRIES

Albany Foundry 914 Old Pacific Hwy.... 928-8489Δ
Tiline Corp A Subsidiary of Whittaker
Corp 150 W Queen Av. 926-7711Δ

FREIGHT LINES

Silver Wheel Freight Lines Inc 1050 S
Jackson. 928-3363Δ

FROZEN FOOD PROCESSORS

Continental Processors 745 W 30th Av... 926-5900Δ

FRUIT-WHOLESALE

West Coast Fruit & Produce Co 292
Cottage SE Salem. 926-1051Δ

FUEL OIL

Albany Heating Oil 1515 S Calapooia.... 928-8264Δ
**CUMMINGS TRANSFER & FUEL CO-AGENT
MAYFLOWER WORLD WIDE MOVING**
740 W 29TH 928-3385

**OBERSON H L & SON FUEL OIL 1720 S
WASHINGTON** 928-7552

PACIFIC SUPPLY HWY 99 & HWY 34 TANGENT
926-4404

TRUAX OIL 236 E 1ST A. 928-8451
Union Oil Company Queen Av & Washing-

ton PO Bx 176. 928-7552Δ
WHITE GLEN W INC 1550 SALEM AV..... 926-4289

FUNERAL DIRECTORS

AAsum FUNERAL HOME 805 S ELLSWORTH...
926-5541
(Cont.)

**Business Men
APPRECIATE IT!**

**When You
Tell Them**

I Saw It In The

**CLASSIFIED
SECTION**



**THE LOGICAL PLACE
TO LOOK FOR IT**

Think of the **DIRECTORY** when you are
looking for names and addresses and
street locations. It's the logical and quick-
est place to get the information you want.
Use the **DIRECTORY**.



OTTO W. HEIDER, JR.
OWNER-DIRECTOR

FUNERAL SERVICES INCLUDING THE CASKET NEED NOT BE EXPENSIVE WHEN YOU CALL: HEIDER'S FORTMILLER FUNERAL HOME

"ASK ABOUT THE NEW HEIDER PLAN"

For the First Time . . . an individual has an opportunity to select what services he wants, eliminate what services he doesn't want, and to buy the Casket of his selection at our cost and to be charged accordingly.



Our Funeral Service Charge is: \$550.00 or less depending on the type of services the family wants or desires.

We invite your comparison, without obligation.

HEIDER'S FORTMILLER FUNERAL HOME

Mrs. Elsie Marie Heider
Secretary

Mrs. Marie Montell
Assistant

Phone 928-3381 day or night
420 W. 3rd Ave., Albany

"We accept all Current Pre-Need Funeral Plans"

DEDICATED TO SERVICE



Fisher FUNERAL HOME

*The Albany, Oregon Family Owned Mortuary
Since 1912*

DAN ORDEMAN AND WALTER KROPP, PARTNERS

MEMBER BY AFFILIATION NATIONAL SELECTED MORTICIANS

Albany's Newest & Largest Chapel

PHONE 928-3349

Third and Washington

AIR-CONDITIONED

A TO Z

**APPLIANCE
REPAIR**



Westinghouse

APPLIANCES

SALES - SERVICE

Repair

On Any Make Or Model

926-6101

915 E. 2ND

FURNITURE

FURNITURE & APPLIANCES

"Old Fashioned Prices & Service"

UNFINISHED
FURNITURE

NEW & USED



We're Not Expensive
We Just Look That Way

FRAGER

Complete Home Furnishers

FIRST AND LYON STREETS
ALBANY, OREGON

FURNITURE
Co., Inc.

4 - FLOORS

FURNITURE

FLOOR COVERINGS

APPLIANCES

"Come To Where The Selection Is"

We Take Trade Ins

PHONE

928-3356

102-112 E. 1ST AVENUE

Funeral Directors (Cont.)

**FISHER FUNERAL HOME 306 S WASHINGTON
(3RD & WASHINGTON) 928-3349**
**HEIDER'S FORTMILLER FUNERAL HOME
420 W 3RD AV (P O BOX 905) 928-3381**

FURNACE REPAIR

**HENDRIX GUY L FURNACE SERVICE 434
E 2ND AV 926-3440**

FURNACES

**ANDERSON HEATING & AIR CONDITIONING
CO 438 W QUEEN AV 926-3344 & 926-6688**

FURNITURE

**A TO Z APPLIANCE AND FURNITURE 215
E 2ND 926-6101**
Albany Bargain House 130-140 E 1st Av 928-8174A
ED'S ECONO MART 1615 OLD PACIFIC HWY

926-1671
See Ad on p. 40
FRAGER FURNITURE CO INC 102-112 E 1ST AV

928-3356
Gibbs Furniture Market 300 S Main. 926-6631A
PATTERSON FURNITURE CO 230 S LYON

928-8561
ROHRBOUGH FURNITURE 422 W 1ST AV

928-8197
Roth's Furniture Store & Auction Market
928-3115A
Rubensteins 2100 Santiam Rd. 926-8861A

**SEARS ROEBUCK AND CO 118 E 2ND AV
(2ND & LYON) 926-4451**
Wilson's Furniture 236 S Main. 928-9392A

FURNITURE MANUFACTURING

Veal R & Son 553 S Main. 926-6069A

FURNITURE-NEW

**A TO Z APPLIANCE AND FURNITURE 215
E 2ND 926-6101**

Ed's Econo Mart

BUY SELL OR TRADE ANYTHING

A ROOM, A PIECE, OR A HOUSE FULL

NEW & USED

IF WE DONT HAVE IT
THEY DON'T MAKE IT

1615 OLD PACIFIC HWY.

926-1671

TWO LOCATIONS

Hwy 99 West - Hwy 20 Past Tracks

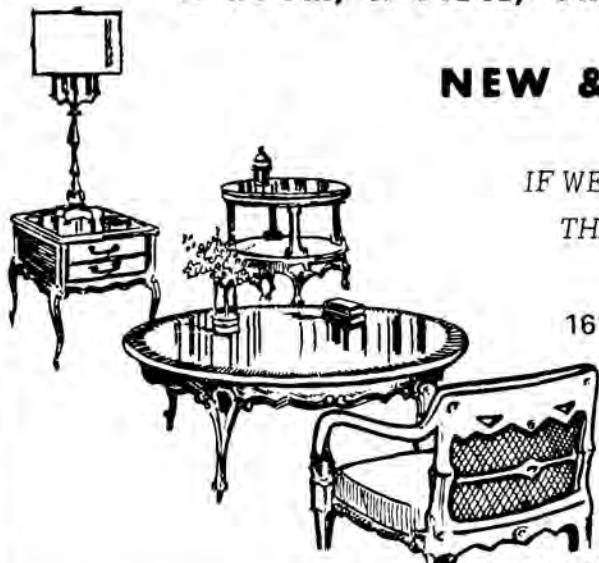

FURNITURE-UNFINISHED

A TO Z APPLIANCE AND FURNITURE 215 E 2ND 926-6101

FURNITURE-USED

A TO Z APPLIANCE AND FURNITURE 215 E 2ND 926-6101
ED'S ECONO MART 1615 OLD PACIFIC HWY 926-1671

GARDEN SHOPS

PAYLESS DRUG STORE 300 W 2ND AV.. 926-4431

GARDEN SUPPLIES

PACIFIC SUPPLY HWY 99 & HWY 34 TANGENT 926-4404

GAS COMPANIES

El Paso Natural Gas Co Grand Prairie Rd 926-5938Δ

NORTHWEST NATURAL GAS CO 229 S BROADALBIN 926-4253

GAS-PROPANE

Albany Propane Gas Co 828 E Pacific Blvd 926-4441Δ
Western Propane Inc 3428 Spicer Rd.... 926-3216Δ

GIFTS

Cone Tree 528 W 4th Av 926-2984Δ
ERVIN'S DRUG STORE 1805 SANTIAM RD (PACIFIC BLVD & SANTIAM RD)..... 926-6078
GREEN ACRES CERAMICS 138 W 7TH AV Main Street Gift Shop 1746 S Main, 926-5913Δ
PARRETT'S GIFTS & HOUSEWARES 216 W 1ST AV 926-2370
The Gift Horse 109 S Lyon, 926-0150Δ

GLASS

SMITH GLASS SERVICE INC 133 N LYON ST 926-4446

GLASS SHOPS

ALBANY GLASS 129 E 2ND AV..... 928-7676

GOLF

Albany Golf Club Inc 905 Spring Hill Rd 928-8338
West Hills Golf Course Rt 4 Box 396-B Scenic Dr. 926-4626Δ

GRADING

BARRY'S CONSTRUCTION (SHOP) 255 E QUEEN (P O BOX 851) 926-3018
& (RES) 1425 SANTIAM RD

GRAVEL

ALBANY SAND & GRAVEL CO 1042 W 5TH AV 926-2808

GREETING CARDS

ERVIN'S DRUG STORE 1805 SANTIAM RD (PACIFIC BLVD & SANTIAM RD).. 926-6078

GROCGERS

CARTER'S FOOD 1005 W QUEEN AV..... 928-9326
Day-N-Nite Grocery 423 E 2nd Av..... 928-7188Δ
Day's Grocery 501 S Pacific Blvd, 926-2555Δ
Discount House The 1016 E Queen Av... 926-0041Δ
Five Corner Market 300 E Queen Ave... 928-9373Δ
Foss Market 2725 Santiam Rd, 926-2836Δ
GEARY STREET MARKET 2805 S GEARY 928-3429
J & E Market 1203 N Pacific Hwy, 926-3963Δ
Jim's Quality Market Store #1 832 S Elm 928-3191Δ

(Cont.)

"GLASS IS OUR BUSINESS,
NOT A SIDELINE"



SMITH GLASS
SERVICE, INC.

926-4446

AUTO WINDOW
PLATE MIRRORS
SHOWER DOORS
COMMERCIAL GLAZING

Wallpaper & Sundries
Fuller Paint Headquarters

133 N. Lyon St. Albany

NATURAL GAS

Automatic Water Heaters

- Fastest Recovery • Lowest Gas Rate
- Immediate Replacement
- FREE maintenance and adjustment service from your Gas Company.

JUST CALL



NORTHWEST
NATURAL GAS CO.

926-4253

Between 8:00 a.m. and 5:00 p.m.
All other times dial Operator and
ask for COMMERCE 9962 (No
Long Distance Charge)
229 S. BROADALBIN



**CARTER'S FOOD &
LOUIE'S MEAT MARKET**

GROCERIES • MEATS • FILM
FRESH PRODUCE
COLD BEVERAGES

928-9326

1005 West Queen Ave.
Albany, Oregon



Grocers (Cont.)

- Knox Butte Grocery Store 104 Clover Ridge Rd** 926-2486Δ
 Mayfair Market 810 S Burkhardt..... 928-7335Δ
 Mayfair Market 1715 S Hill..... 926-4911Δ
 Midway Market 1350 E Pacific Blvd..... 926-3314Δ
 Mikesell's Foods #1 217 S Main..... 926-2881Δ
Millersburg Market & Enco Service Station Rt 2 Box 74 928-7954Δ
 Plaid Pantry #53 2705 Santiam Rd. . 926-9146Δ
Queen Avenue Food Market 1439 W Queen Av. 928-9431Δ
 Queen & Hill Superette 1670 S Hill..... 926-9145Δ
 Richey's Market #2 313 S Broadalbin..... 928-7221Δ
 Richey's Market #4 1835 Santiam Rd.... 926-4992Δ
Safeway Store 2250 E Pacific Blvd
Safeway Store 635 S Pacific Blvd..... 926-4814Δ
 Tangent Merchandise 208 B St Tangent... 928-7865Δ
3 BOYS MARKET ALBANY-CORVALLIS HWY 926-9062
 Top Value Market 1737 E Salem Av..... 926-3191Δ
 Willamette Valley Grocery Co 513 W 1st Av..... 926-0800Δ

GUEST HOMES

- SUNSET MANOR NURSING HOME 805 E 19TH AV** 926-4741

GUNS

- Poppert's Gun Shop 1125 E 7th Av..... 928-7185Δ

HAIR GOODS

- *****
HOLIDAY HOUSE BEAUTY SALON 209 W 1ST AV 928-3524

HAIR STYLING

- ALBANY COLLEGE OF BEAUTY 1640 E PACIFIC BLVD** 926-5566
HER MAJESTY'S BEAUTY SALON 556 SPRING HILL RD 926-5281

HAIR STYLING & WIGS

- PINK POODLE BEAUTY SALON 980 W QUEEN AV** 926-3438

HARDWARE

- ALBANY FARM SUPPLY 136 S LYON.....** 926-3302
 C & K Hardware 1815 Santiam Rd..... 928-9010Δ
 Coast To Coast 1709 S Hill..... 926-1269Δ
PACIFIC SUPPLY HWY 99 & HWY 34 TANGENT 926-4404
TUM-A-LUM LUMBER COMPANY 520 W PACIFIC BLVD 928-7545
VALLEY SUPPLY INC RT 1 BOX 47-B TANGENT 926-8658
 Whitaker Hardware 324 S Main..... 928-8824Δ

HARDWOOD

- Jones Hardwood Floors 205 N Marilyn... 928-8115Δ

HATCHERIES

- Jenks Hatchery Inc Rt 1 Box 146 Tangent 928-8928Δ

HEALTH FOODS

- Albany Natural Foods 1133 E Salem Ave 926-3323Δ
 Shaklee Products Distributor 3130 E 15th Av..... 926-3350Δ

HEAT PUMPS

- TOM & JERRY'S HEATING & COOLING INC 803 E 7TH AV** 926-6258

ALBANY FARM SUPPLY HARDWARE

- Tools of All Kinds
- Fencing - Chain - Rope - Cable
- Belting and V-Belts
- Welding Supplies
- Electrical & Plumbing Supplies

Dial 926-3302

Albany Farm Supply

136 South Lyon - Albany

AMERICAN STANDARD FURNACES
 Gas & Electric Water Heaters Gas & Oil Heating

SHEET METAL
Birchfield's Appliance & Heating

BUSINESS PHONE
926-1374
 HOME PHONE 928-7192
 MILT BIRCHFIELD
 620 Cleveland Albany, Oregon 97321

HEATING

- ALBANY PLUMBING & HEATING CO 1615 OLD PACIFIC HWY** 926-7746
ANDERSON HEATING & AIR CONDITIONING CO 438 W QUEEN AV 926-3344 & 926-6688
BIRCHFIELD APPLIANCE & HEATING 620 S CLEVELAND 926-1374
FRANK'S HEATING & AIR CONDITIONING SERVICE 1021 WEST QUEEN 928-3247
TOM & JERRY'S HEATING & COOLING INC 803 E 7TH AV 926-6258
 United Heating & Air Conditioning Corp
 731 W 18th Av..... 926-4249Δ

HEATING EXPERTS TED ANDERSON



ANDERSON Heating & Air Conditioning Co.

PHONE
926-3344
926-6688

- Free Estimates -

Commercial • Residential • Industrial

- CONTINUOUS GUTTER PAINTED OR GALVANIZED
- INSTALLATION
- GAS - OIL - ELECTRIC FURNACES



438 W. Queen Av.

FRANK'S HEATING & AIR CONDITIONING SERVICE

- * HEAT PUMPS
- * AIR CONDITIONING
- * OIL & GAS HEATING
- * ELECTRIC HEATING
- * REFRIGERATION

24 HOUR

928-3247

1021 WEST QUEEN



WEATHERTRON® HEAT PUMPS

SALES • SERVICE INSTALLATIONS
 REFRIGERATION SERVICE
 COMMERCIAL - INDUSTRIAL - RESIDENTIAL
 SAFE - ECONOMICAL - YEAR-ROUND COMFORT
 GENERAL ELECTRIC AUTHORIZED
 SALES - INSTALLATIONS - SERVICE
 FURNACES - AIR CONDITIONING - HEAT PUMPS

TOM & JERRY'S HEATING & COOLING INC.
 803 E. 7th ALBANY **926-6258**

GLEN W. WHITE, INC.
TEXACO

PHONE 926-4289

24 HR. ANSWERING SERVICE

DISTRIBUTOR FOR:



Free Delivery Service

1550 Salem Ave. Albany



Don Catt
INSURANCE AGENCY



"The Only Two-Legged Catt in the Insurance Business"

SECURITY - SERVICE - SAVINGS

233 W. 2nd Ave.
P. O. Box 884
Albany

OFFICE
926-2046
RESIDENCE 926-3540

BEAM, McCORMACK & ATWOOD, INC.



— 928-3371 —

P.O. Box 787 548 Spring Hill Rd.
N. ALBANY SHOPPING CENTER

HOTELS

Albany Hotel 200 S Lyon..... 926-2201Δ

HOUSE & BUILDING WRECKERS

Jarstad's House & Building Wrecker 625
Clover Ridge Rd.....928-8273Δ

HOUSEWARES

**PARRETT'S GIFTS & HOUSEWARES 216 W
1ST AV** 926-2370
Quality Housewares Inc 3113 Santiam Rd 926-7739Δ

ICE CREAM

Dairy Queen of Albany 1434 E Pacific Blvd
926-1724Δ

INDUSTRIAL EQUIPMENT

FISHER IMPLEMENT CO 1920 S PACIFIC BLVD
926-1534

INDUSTRIAL SUPPLIES

Mill Supply Corporation 1210 S Jackson
926-5831Δ

INSULATION CONTRACTORS

**CASCADE DRYWALL & INSULATION INC
P O BOX 782 ALBANY** 926-8658
Future Insulating Co 1085 W 6th Av.....926-7766Δ
Home Insulation Contractor Inc 7339 S W
Camelot..... 926-7831Δ

INSURANCE

AAA Auto Club of Ore P O Box 67752-7027Δ
Allstate Insurance Companies 118 E 2nd Av
926-1821Δ

**BEAM, McCORMACK & ATWOOD INC NORTH
ALBANY SHOPPING CENTER 548 SPRING
HILL RD (P O BOX 787)** 928-3371
Beneficial Standard Life Insurance First
Natl Bank Bldg 300 W 1st.....926-4712Δ
Bolles Insurance & Appraisal Service
1024 W 8th Av..... 926-1452Δ
BRISCOE & ASSOCIATES 456 W 2ND AV
926-7791

**BUSINESS MEN'S ASSURANCE CO 850 S
BURKHART** 926-0442
**CATT DON INSURANCE AGENCY 233 W
2ND AV (P O BOX 884)** 926-2046
**CHAMBERS, MIKKELSON & TIBBALS 208
W 5TH** 926-8637
Columbia Life Inc 127 S Broadalbin.... 926-7708Δ

**FITZCHARLES BILL-AGENT NORTH
AMERICAN LIFE & CASUALTY CO 2630
E SALEM** 926-1304
Franklin Life Insurance Co 2615 E 25th
926-6716Δ

(Cont.)

HEATING OIL

WHITE GLEN W INC 1550 SALEM AV..... 926-4289

HEATING REPAIR

**FRANK'S HEATING & AIR CONDITIONING
SERVICE 1021 WEST QUEEN** 928-3247
Lyle's Heating Repair Rt 2 105 Clover
Ridge Rd..... 928-3473Δ

HOBBIES

Cherry City Model Aircraft 136 S Ferry
928-8266Δ
Dave's Rock & Hobby Shop 2835 Santiam
Rd..... 926-2845Δ

HOME PRODUCTS

Amway Products 1900 W 16th Av.....928-7371Δ

HOMES FOR THE AGED
(See also Rest Homes)

**MENNONITE HOME FOR THE AGED &
NURSING HOME RT 3 BOX 1120..... 928-7232**

HONEY

Fairview Apiaries 1033 Gibson Hill Rd. . 928-7924Δ
Heins Honey 2100 S Jackson..... 926-2383Δ

HORSE BREEDING

Kohlhofer's Arabian Breeding & Sales
Rt 2 Box 313..... 928-8930Δ

HOSPITALS

**ALBANY GENERAL HOSPITAL 1046 W
6TH AV** 926-2244

**STRETCH YOUR
"AD" DOLLARS**



It isn't the cost — it's the ad
coverage that counts and
you get so much for so little
when you
advertise in the **DIRECTORY.**



"We do not sell insurance...we buy it for you."



Charles S. Briscoe, C.I.A.



Jean A. McCorkle



Edwin D. Harris

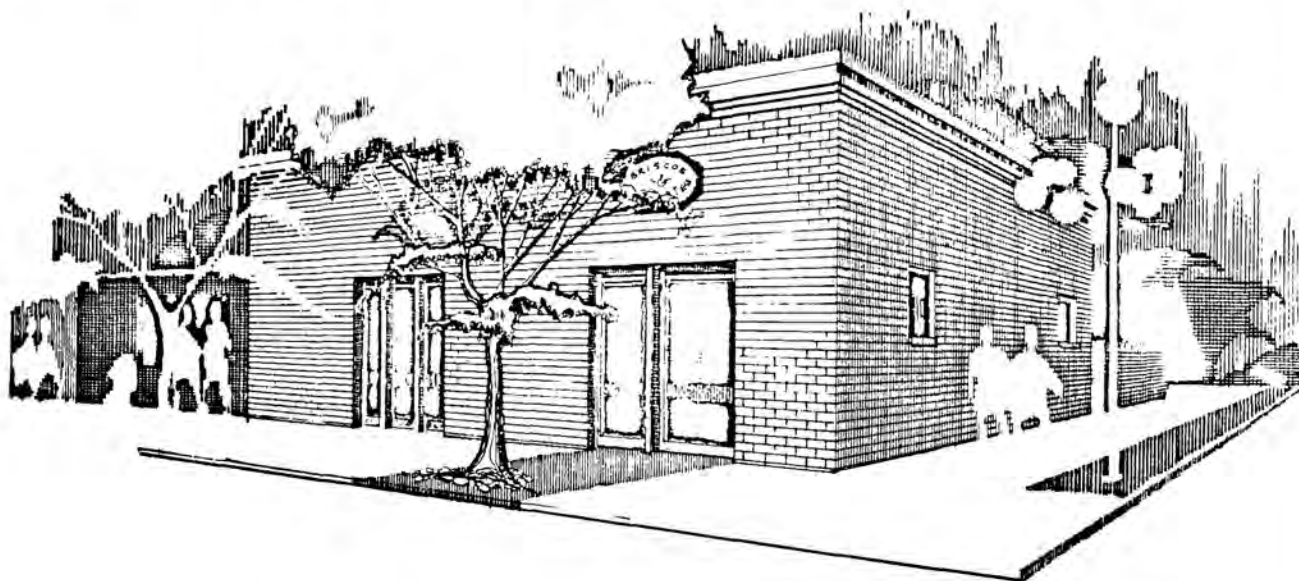

456 W. Second Albany, Oregon 97321

Phone 926-7791



LIFE
HEALTH
ACCIDENT
GROUP
PERSONAL

2630 E. SALEM AVE.
PHONE 926-1304

BILL FITZCHARLES
Field Underwriter

NORTH AMERICAN
Life and Casualty Company

WHITE INSURANCE

PHONE
926-5515

237 West Third Ave.

Insurance (Cont.)

- Grindy Insurance Agency 1209 E 38th Av 928-7470Δ
- Harpole Associates 3121 Santiam Hwy... 926-0100Δ
- Mutual of Omaha & United of Omaha
940 E 9th Av... 926-0192Δ
- National Public Service Insurance Co Rt 1
Bx 238... 926-4306Δ
- NEW YORK LIFE-DONALD MORELAND &
DONALD H EGBERT AGENTS 528 S
ELLSWORTH 926-8772**
- & GEORGE E CHAMBERS C. L. U. 208
W 5TH 926-8637**
- New York Life Insurance 530 S Ellsworth
**NORTH AMERICAN LIFE & CASUALTY CO-
BILL FITZCHARLES AGENT 2630 E
SALEM 926-1304**
- O'Hearn William L & Associates Inc 204
S Ellsworth... 926-7708Δ
- PEARCE, CHADWICK & ROBB INSURANCE
801 E PACIFIC BLVD 928-3333**
- PONTIUS & PONTIUS REALTORS 226 S
ELLSWORTH 928-3366**
- & (RES) 928-9504**
- Prudential Insurance Co of America
The 200 S Lyon... 926-1150Δ
- Quakenbush Insurance Agency 811 E
Pacific Blvd... 926-2824Δ
- Standard Insurance Co 735 W 6th Av... 926-1406Δ
- STATE FARM INSURANCE-JOHN P DALEN
C. L. U. AGENT EASTSIDE SHOPPING
CENTER 824 S BURKHART 926-6665**
- STATE FARM INSURANCE-T MCKENZIE
ALEXANDER & L WENDELL EMMETT
AGTS 333 W 2ND AV 926-3363 & 926-2506**
- Transamerica Title Insurance Co
229 W 3rd Av... 928-3368Δ
- VALLEY INSURANCE SERVICE 904 E
PACIFIC BLVD 926-4633**
- Washington National Insurance Co
431 S Ellsworth... 926-8012Δ
- WHITE INSURANCE 237 W 3RD AV 926-5515**
- WILSON INSURANCE 234 ELLSWORTH
(3RD & ELLSWORTH) P O BOX 865... 926-4291**

INSURANCE-AUTOMOBILE

- BRISCOE & ASSOCIATES 456 W 2ND AV 926-7791
- WILSON INSURANCE 234 ELLSWORTH (3RD
& ELLSWORTH) P O BOX 865 926-4291

INSURANCE-FIRE

- BRISCOE & ASSOCIATES 456 W 2ND AV 926-7791
- WILSON INSURANCE 234 ELLSWORTH
(3RD & ELLSWORTH) P O BOX 865... 926-4291

INSURANCE-HEALTH

- NORTH AMERICAN LIFE & CASUALTY CO-
BILL FITZCHARLES AGENT 2630 E
SALEM 926-1304

INSURANCE-INVESTIGATION

- RETAIL CREDIT CO 1639 OAK ST EUG... 345-3379

INSURANCE-LIFE

- BRISCOE & ASSOCIATES 456 W 2ND AV 926-7791
- WILSON INSURANCE 234 ELLSWORTH
(3RD & ELLSWORTH) P O BOX 865... 926-4291

INSURANCE-TITLE

- PIONEER NATIONAL TITLE INSURANCE CO
218 W 5TH AV (COR 5TH & ELLSWORTH)
928-3301
- WILLAMETTE VALLEY TITLE CO 310 W
3RD (P O BOX 981) 926-8808

INTERIOR DESIGNERS

- Interior Design Shop of Oregon The 562
Spring Hill Rd... 926-6446Δ

COMPLETE INSURANCE COVERAGE



WILSON INSURANCE

LEONARD L. WILSON

PHONE
926-4291

CORNER 3RD & ELLSWORTH



PHONE
928-3333

801 E. PACIFIC BLVD.
ALBANY

INVESTMENTS

MID VALLEY SECURITIES INC 425 W 2ND AV (P O BOX 731) 928-3319 (PORTLAND) 224-6916
 Omega Securities Inc 2223 Santiam Rd. 926-5821A

IRRIGATION

PACIFIC SUPPLY HWY 99 & HWY 34 TANGENT 926-4404

JANITORIAL SERVICE

Hart's Janitorial Service 1505 Harder Ln 926-3643A
 Maintenance Service 1830 W 12th Av. 926-4377A

JEWELERS

Foley's Jewelers 115 W 2nd Av. 926-1461A
 French's Jewelry 326 W 1st Av. 926-8855A
 Ritchie Maurie Jeweler 133 S Broadalbin 926-2055A
TEN BROOKS JEWELRY 201 W 2ND AV. 928-9684

JOB PLACEMENT SERVICE

ACTION PERSONNEL SERVICE 440 E 1ST AV 928-8232 & 926-0880

JOB PRINTING-COMMERCIAL

VAN DAHL PUBLICATIONS INC 520 E 1ST AV 928-3569

JUICE EXTRACTORS

Acme Juicerator Co 222 E 4th Av. 926-3745A

KENNELS

Albany Kennels 3749 Dunlap. 928-8464A
 Chet's Canine College Rt 3 Box 868 928-7926A

LABORATORIES-MEDICAL

Physician's Medical Lab 225 W 3rd Av. 928-8414A

LABORATORIES-TESTING

Townsend Seed Testing PO Box 253 Tangent 928-8821A

LADIES' READY TO WEAR

Bikman's Ladies Shop 138 W 1st Av. 928-9821A
DIANNE'S OF ALBANY 318 W 1ST AV. 926-1181
 Graves Ladies Apparel 322 W 1st Av. 928-8103A
HAMILTON'S DEPARTMENT STORE INC 124 S BROADALBIN 926-0159
 Mode-O-Day 131 S Broadalbin. 928-9201A
NANCY'S APPAREL 301 W 1ST AV. 926-3966
 Phillip's Ladies Apparel 118 W 1st. 926-0101A

LAMPS

GREEN ACRES CERAMICS 138 W 7TH AV

LAND DEVELOPERS

CONCORD DEVELOPMENT CORP 428 E 2ND (P O BOX 912) 926-8691

P & E Land Development 805 S Main. 926-6923A
 Republic Development Co 1035 E Pacific Blvd. 926-4439A

LAUNDRIES

Albany Laundry & Dry Cleaning 200 S Ferry. 928-3377A
 Albany Norge Village 560 Spring Hill Rd 926-5222A
 Frigidaire Wash & Dry 1717 S Hill
 Heath's Laundry 521 W 3rd Av. 926-2947A
 Mikkelson Laundry 1620 S Elm. 928-7644A
SLATON CLEANERS 838 E PACIFIC BLVD 928-9402
 Washington Street Laundry Land 410 S Washington

LAUNDRY SERVICES

HUB CLEANERS 1305 E PACIFIC BLVD. 926-1787

LAWNMOWER REPAIR

Tunisons Mower & Small Engine Repairs
 1930 E Pacific Blvd. 926-2319A

LIBRARIES

OREGON STATE UNIVERSITY LIBRARY CORVALLIS 754-3411

LIVESTOCK BREEDERS

All West Breeders 220 N Marilyn. 926-6707A
 American Breeders Service Rt 3 Bx 1021-R 928-7217A

LIVESTOCK BUYING

NEBERGALL D E MEAT CO FRONT AV & N WAVERLY DR 926-1565

LOANS

CITIZENS VALLEY BANK 128 W 3RD AV (3RD & ELLSWORTH) 926-4221
 Commonwealth Inc 2231 Santiam Rd. 926-7726A

LOGGING

Reed J C 'Jim' Logging 115 E Water. 926-4494A
 Wimer Logging Company 815 S Pine. 928-8585A

LOUNGES

BAMBOO TERRACE RESTAURANT & LOUNGE 2732 E PACIFIC BLVD. 926-2294
CANDLELIGHT RESTAURANT & LOUNGE 2200 E PACIFIC BLVD 928-8071

LUMBER

COPELAND J W LUMBER YARD 415 E 1ST AV 926-1525 & 926-5591
 Lee's Lumberland Rt #3 Box 1039. 926-7721A
MILLER-HAINES BUILDING SUPPLY 950 S GEARY 926-4438
SCHARPF'S TWIN OAKS BUILDERS SUPPLY CO 1115 S JACKSON (P O BOX 69) 928-3309
 Simpson Timber Co N Waverly Dr. 926-2228A
TUM-A-LUM LUMBER COMPANY 520 W PACIFIC BLVD 928-7545

MACHINE MANUFACTURING

Strait's Machine Manufacturing Inc
 112 S Main. 928-8251A

MACHINE SHOPS

B & M Automotive 1738 Santiam Rd. 928-8366A
 C & L Machine Shop 3297 E Salem Av 928-3151A
JOHNSON MACHINE WORKS 101 N JACKSON 928-3583

Meyer's Machine Shop Rt 1 Bx 212-G Hwy 20. 926-4638A
STRAIT'S MACHINE MANUFACTURING 112 S MAIN 928-8251
 Susnik Machine Shop 2805 E 20th. 926-5200A

MACHINE SUPPLIES

Albany International Industries Inc 840 W 30th Av. 928-3351A

MAGNETO EQUIPMENT

Albany Magneto Equipment Rt 3 Bx 996-M 928-7451A

MAIL ORDER HOUSES

Montgomery Ward & Co 870 S Burkhart. 926-1527A
 Sears Roebuck & Company 118 E 2nd Av 926-7728A

J. W. COPELAND YARDS
 LUMBER AND BUILDING MATERIALS



PHONE 926-1525
 RES. PHONE 327-2682
 WARREN ALLEY
 MANAGER

* 415 EAST 1ST ALBANY, OREGON *



**BUILDERS
 SUPPLY CO.**

**"FOR ALL YOUR
 BUILDING NEEDS"**

**PHONE
 928-3309**

1115 S. Jackson Albany, Oregon

JOHNSON MACHINE WORKS
 General Machine Work

**GEARS - WELDING - STEEL
 BRONZE**

- Lathe Work ● Press Work
- Milling & Shaping
- Key Seating & Rebuilding
- All Shapes ● Bar Stock For Sale

PHONE 928-3583

101 N. JACKSON ALBANY, OREGON

D. E. Nebergall MEAT CO.

SINCE 1915

Complete Line Of Federally Inspected, Quality Fresh Pork & Beef



Featuring "DENCO"



FINE MEAT PRODUCTS

- HAMS
- BACON
- FRANKS
- SAUSAGES

Livestock Buying

Front Ave. & Waverly Drive PHONE 926-1565



Phil Small Store for men

- Timely • Ratner
- Don Richards Clothes
- Johnny Carson Apparel • Gleneagles
- Arrow • Lancer • Pendleton
- Levi • Farah • A-1
- Munsingwear • Jockey

FORMAL WEAR RENTALS TUXEDO RENTALS



238 W. 1st Ave. Phone 926-2024

MANAGEMENT CONSULTANTS

Management Dynamics 1131 W 36th Av 926-51140

MANUFACTURING

Buck's Fab & Machine 1410 N Pacific Hwy 926-63330
Systems Manufacturing Corp Hwy 34, ... 926-77630

MARKET RESEARCH

SMITH BEN H ADVERTISING 2120 S PACIFIC BLVD (BOX 901) 926-8858

MASONRY CONTRACTORS

Sigmond C J Masonry 3003 E 22nd Av...926-23500

MEAT MARKETS

LOUIE'S MEAT MARKET 1005 W QUEEN AV 928-9326
McDONALD'S MARKET 217 S MAIN..... 928-3533

MEAT-WHOLESALE

NEBERGALL D E MEAT CO FRONT AV & N WAVERLY DR 926-1565
Steen Bros Meat Co W 7th Av & Broadway 926-44710

MEATS-SMOKED

Smoke-Craft Inc 850 W 30th Av.... 926-88310

MEN'S & BOYS' CLOTHING

BLAIN CLOTHING CO 224 W 1ST AV..... 928-8638

MEN'S CLOTHING

GENT'S DEN 305 W 1ST AV 928-3133
SMALL PHIL STORE FOR MEN 238 W 1ST AV 926-2024

MERCHANT POLICE

Valley Merchant Police 824 S Washington 928-93550

METAL FABRICATORS

Northwest Industries Inc 125 W 34th Av., 926-55170
Refractory Metals Fabrication Inc 123 W 2nd Av.....926-43710
TELEDYNE WAH CHANG ALBANY 1600 OLD PACIFIC HWY (P O BOX 460) 926-4211

METAL MANUFACTURING

Oregon Metallurgical Corp-Ore Met 530 W 34th..... 926-42810
TELEDYNE WAH CHANG ALBANY 1600 OLD PACIFIC HWY (P O BOX 460) 926-4211

METALLURGISTS

Koon-Hall Testing Corp Interstate 5 & Hwy 20..... 926-34310

METALS

Rem Metals Corporation 7 Mile Lane....926-77310

MILK

COOLEY'S DAIRY 1650 N NEBERGALL LOOP RD 926-2890
(DRIVE IN STORE & OFC) 2105 E QUEEN 926-2902

MILK HAULING

Darigold Milk Hauling Rt 3 Bx 907 Cty Farm Rd..... 926-37660



TELEDYNE WAH CHANG ALBANY

Producers and Fabricators of Nuclear and Space Age Metals

PHONE 926-4211

P.O. BOX 460

ALBANY, OREGON 97321



OCEAN VIEW

8 UNITS

SLEEPS 1 TO 5

SHOWERS - KITCHENS

TV IN EVERY ROOM

Morning Coffee
1 Blk to City Center
Close to Restaurants

≡ 265-5212 ≡

HWY. 101 SOUTH & FALL ST.
NEWPORT, OREGON 97365

MILLWORK

ALBANY PLANING MILL INC 101 E WATER
AV926-2991 & 928-3141

MIRRORS

SMITH GLASS SERVICE INC 133 N LYON ST
926-4446

MOBILE HOMES

Coleman & Ford Co 2230 S Pacific Blvd 926-8889Δ
Golden West Mobile Homes 2500 S Walnut
926-8631Δ
Rolland's Mobile Homes Rt 1 Box 47-I
Tangent..... 926-5881Δ
Valley Mobile Homes 2140 E Pacific
Blvd..... 926-8846Δ

MOBILE PARKS

Albany Trailer Court 1197 Century Drive
928-8532Δ
B N Mobile Homes 3050 E Pacific Blvd.. 926-3565Δ
Camelot Mobile Residences 7339 S W
Camelot Dr..... 928-8018Δ
Coral Gardens Trailer Village 1230 E
Salem Av..... 926-4520Δ
**HEATHER DALE MOBILE PARK 950 AIR-
PORT RD 926-3610**
Periwinkle Trailer Court 1010 S Geary.. 926-1844Δ
Valley Trailer Park 3419 S Pacific Blvd 926-2919Δ
Village Estate Mobile Park 3246 Salem Av
926-3383Δ

MONUMENTS

BLAESING GRANITE CO 719 W 11TH..... 926-2650

Pacific Granite & Marble Works 1335
E Pacific Blvd..... 926-5160Δ

MOORAGES

RIVER BEND MOORAGE YAQUINA BAY
RD NEWPORT 265-7413

Heather Dale Mobile Park

URBAN LIVING
WITHIN
GREATER ALBANY



RECREATIONAL HALL



SWIMMING POOL

Over-Niters
Welcome
950 Airport Rd.
Albany

926-3610



WELCOMES YOU
53 Deluxe Modern Units



FREE COFFEE BAR FOR GUESTS
TELEPHONES - TV IN ROOMS
HEATED SWIMMING POOL
REFRIGERATED AIR CONDITIONING
CONFERENCE ROOM
TUB AND SHOWER
LONG BOY BEDS



Emergency Calls In or Out Any Hour

926-4246

2727 E. Pacific Blvd.

MORTGAGE LOANS

TRIPP & TRIPP REALTORS 2ND & ELLSWORTH
(P O BOX 747) 926-1521

MORTUARIES

AASUM FUNERAL HOME 805 S ELLSWORTH
926-5541
HEIDER'S-FORTMILLER FUNERAL HOME
420 W 3RD AV (P O BOX 905) 928-3381

MOTELS

AL-RAY MOTEL 2727 E PACIFIC BLVD.. 926-4246
Albany Cottage Court 301 S Main..... 926-7842Δ
City Center Motel 1730 E Pacific Blvd... 926-4203Δ
**COAST MOTEL 715 SW FALL (HWY 101
SOUTH & FALL ST) NEWPORT..... 265-5212**
(Cont.)



A SUPER SALESMAN

always on the job...
24 hours a day...365 days a year

**THE
CLASSIFIED
PAGES**

GOLDEN DOOR MOTEL

Call **926-1538**

**3125 Santiam Hwy.
Albany, Oregon**

LINN COUNTY'S ONLY DAILY
NEWSPAPER

ALBANY DEMOCRAT HERALD

FIRST IN LOCAL AND NATIONAL NEWS
WITH A DAILY NET PAID CIRCULATION OVER 15,000

138 W. 6TH AVE.

PHONE 926-2211

Motels (Cont.)

- GOLDEN DOOR MOTEL 3125 SANTIAM HWY**
926-1538
- Jolly Motel 1410 S Washington..... 926-7871Δ
- Log Cabin Motel 1628 E Pacific Blvd... 926-7978Δ
- Marco Polo Motel 2410 E Pacific Blvd... 926-4401Δ
- Newport Motel Rt 1 Bx 103 Tangent..... 928-9082Δ
- Pacific Motel 1640 E Pacific Blvd..... 926-2406Δ
- Star Dust Motel 2735 E Pacific Blvd... 926-4233Δ
- Swept Wing Motel Rt 1 Bx 207 Hwy 20... 926-6031Δ
- TRAVELDGE 748 SE 7TH GRANTS PASS**
476-7793
- Victoria Motel 2245 E Pacific Blvd..... 926-9044Δ
- Waverly Motel 2409 E Pacific Blvd..... 926-2334Δ

MOTOR FREIGHT

- INDEPENDENT MOTOR TRANSPORT INC**
530 W QUEEN AV 926-2221
- O-N-C - Motor Freight System 1050 S
Jackson..... 928-3363Δ

MOTORCYCLES

- Honda of Albany 2110 S Pacific Blvd ... 926-4092Δ

MOTORS-BOAT

- FUN CITY BETWEEN FREEWAY & COR-**
VALLIS ON HWY 34 RT 1, BOX 47J TAN-
GENT 926-4243

MOTORS-OUTBOARD

- MERCURY DEALER-RIVER BEND MOORAGE**
YAQUINA BAY RD NEWPORT 265-7413
- FUN CITY BETWEEN FREEWAY & COR-**
VALLIS ON HWY 34 RT 1 BOX 47J
TANGENT 926-4243

MOVING & STORAGE

- Bekins Moving & Stge Co 530 W Queen Av
926-2221Δ

"IN GRANTS PASS IT'S"

TRAVELDGE

For Reservations Call (800) 255-3050
TOLL FREE



"Most Credit Cards Accepted"

- * Direct Dial Phones * Color TV
- * Swimming Pool * In-Room Coffee
- Air-Conditioning

Your Hosts: Clyde & Irene Shook

PHONE 476-7793

748 S. E. 7TH

GRANTS PASS

Moving & Storage (Cont.)

- CUMMINGS TRANSFER & FUEL CO-AGENT**
MAYFLOWER WORLD WIDE MOVING
740 W 29TH 928-3385
- INDEPENDENT MOTOR TRANSPORT INC**
530 W QUEEN AV 926-2221

MUSIC INSTRUCTION

- Miller Music Studio 528 S Washington
926-3094Δ
- Noran's Music Studio 2307 S Waverly Dr
926-4548Δ

MUSIC STORES

- GRAVES MUSIC WEST 325 W 1ST AV** 926-8823
- Tucker Music Co 130 S Ellsworth..... 926-7759Δ

NEWCOMERS WELCOMING SERVICE

- Welcome Wagon 526 N Nebergall Loop
Rd..... 928-7680Δ

NEWSPAPERS

- ALBANY DEMOCRAT HERALD 138 W 6TH**
AV 926-2211
- Blue Mtn Eagle Inc 217 Creswell Ln..... 926-3881Δ
- GREATER OREGON 122 S FERRY**..... 928-8126
- Oregonian 1003 E 28th Av..... 926-4186Δ
- Statesman-Journal Newspapers 280
Church-NE Salem..... 926-7761Δ

NURSERIES

- Nichols Garden Nursery 1190 N Pacific Hwy
928-9280Δ
- Periwinkle Gardens 1505 E Salem Av... 926-1298Δ
- Riverside Gardens 2340 W Queen Av.... 928-3243Δ
- Settlemer's Nursery 1650 N Pacific Hwy
928-9032Δ
- Vogt's Nursery Rt 1 Bx 306 Tennessee Rd
928-3918Δ
- Wagon Wheel Nursery & Produce Rt 1 Bx
254 Hwy 20..... 928-8539Δ

(Cont.)

NURSERIES-DAY

- Albany Day Care Center 510 W 5th Av... 926-8478Δ
- Albany's Christian Kindergarten 2817
Santiam Rd.....926-2292Δ
- Duedall's Day Nursery 615 E 3rd Av....928-8418Δ
- First Baptist Church School 420 E 3rd... 926-2115Δ
- Free Methodist Day Nursery 1242 E
28th Av & S Pine 926-5791Δ
- Good Shepherd Kindergarten 1910 E 34th
Av.....926-4875Δ
- Kiddie-Kare Day Nursery 438 W 11th Av
926-5466Δ
- Takena Kindergarten-Nursery School 1425
W 13th Av.....928-3240Δ
- Tiny Tot Day Care Center 2621 S Marion.928-3180Δ

NURSING HOMES

- MENNONITE HOME FOR THE AGED &
NURSING HOME RT 3 BOX 1120..... 928-7232
- SUNSET MANOR NURSING HOME 805 E
19TH AV 926-4741

OFFICE EQUIPMENT

- ALBANY TYPEWRITER EXCHANGE 939 E
PACIFIC BLVD 928-7633

OFFICE MACHINES

- KING OFFICE EQUIPMENT 465 W PACIFIC BLVD
926-5894

OFFICE SUPPLIES

- DUEDALL-POTTS STATIONERS 327 W 1ST
AV 926-2026
- KING OFFICE EQUIPMENT 465 W PACIFIC
BLVD 926-5894
- RAWLINGS STATIONERS-PRINTERS INC
121 S BROADALBIN 928-3383

OIL DISTRIBUTORS

- Atlantic Richfield Oil E 1st Av & S Burkhardt
926-4231Δ
- Chisholm Oil Co 1431 Century Dr..... 928-3210Δ
- Darr Oil Co Inc 250 E Queen Av.....926-3300Δ
- Mennis Oil Co 3430 Spicer Rd..... 926-9194Δ
- Phillips 66 Petroleum Distributor No #
Santiam Rd..... 926-4141Δ
- Standard Oil Co of California 1200 S
Ellsworth.....926-1817Δ
- Standard Oil Co of Calif Western Opr Inc
1757 E Pacific Blvd..... 926-0651Δ
- Texaco Inco 1550 E Salem Av..... 926-4289Δ
- U-Save Oil Company 1545 E Pacific
Blvd.....926-3817Δ

- WALL LEO S-SHELL OIL DISTRIBUTOR
1414 E SALEM AV 926-3117

OPTICAL GOODS

- Albany Optical Laboratory 425 W 2nd Av 926-1985Δ

OPTOMETRISTS

- ALBANY OPTOMETRIC CENTER 225 W 2ND AV
926-6077
- ALBANY VISION CLINIC 425 W 2ND AV..926-1541
- CLUNES DR JAMES L 425 W 2ND AV
926-1541
- Hammericksen Dr Mark 205 W 2nd Av...926-3041Δ
- LANDES DR C MERLE 425 W 2ND
AV.....926-1541
- OEHLER DR DENNIS E 330 S WASH-
INGTON.....926-6044
- SAHLSTROM DR THEODORE W 225 W
2ND AV.....926-6077
- SHACKELFORD DR WILLIAM E 425
W 2ND AV.....926-1541

ORCHARDS

- Chase Orchards The 2020 W Queen Av.. 926-2657Δ

OUTBOARD MOTORS

(See Motors-Outboard)

**SUNSET MANOR
NURSING HOME**



MODERN SINGLE STORY
BUILDING DESIGNED AND
EQUIPPED ESPECIALLY FOR
THE CARE OF THE AGED AND
CHRONICALLY ILL

24 Hour Nursing Supervision

926-4741

805 E. 19th Ave.
Albany, Oregon

PACKING HOUSE - MEAT

- NEBERGALL D E MEAT CO FRONT AV &
N WAVERLY DR 926-1565

PAINT

- REIMERS BUILDING SUPPLY 1085 W 6TH
926-7766
- SCHARPF'S TWIN OAKS BUILDERS SUPPLY
CO 1115 S JACKSON (P O BOX 69)..... 928-3309
- SMITH GLASS SERVICE INC 133 N LYON ST
926-4446
- TUM-A-LUM LUMBER COMPANY 520 W
PACIFIC BLVD 928-7545
- VALLEY SUPPLY INC RT 1 BOX 47-B
TANGENT 926-8658

PAINT & HARDWARE

- PAYLESS DRUG STORE 300 W 2ND AV.. 926-4431

*Necessary to the
complete and
efficient equipment
of every office.*



**The
City Directory**

327 WEST FIRST
926-2026



BIBLES

QUALITY PAPERBACKS
ART & ENGINEERING SUPPLIES

CONVENIENT PARKING
AT REAR ENTRANCE

RAWLINGS

STATIONERS - PRINTERS INC.

OFFICE SUPPLIES

HALLMARK CARDS
PARTY SUPPLIES
WEDDING ANNOUNCEMENTS

**PHONE
928-3383**

121 S. BROADALBIN



WESTERN KRAFT CORPORATION

ALBANY MILL DIVISION

Albany, Oregon

A Proud Member Of The Albany Community

The Western Kraft plant is located on a 130 acre tract about $3\frac{1}{2}$ miles north of Albany. This area was selected primarily because of its central location in relation to the supply of wood chips from the surrounding timber area.

Western Kraft is a growing company keeping pace with the community and economic development of Oregon. The quality products are a direct reflection of the outstanding members of this community who operate our modern facilities.



Old Pacific Hwy.

Phone (503) 926-2281

P.O. Box 339

PAINTERS

Modern Painters 1615 S Powell Way.... 926-2333Δ
 Sadco Paint 1100 E 31st Av.....926-6364Δ
 Sease Painters Inc 1410 Hop..... 928-8249Δ

PAPER

WESTERN KRAFT CORPORATION-ALBANY
 MILL DIVISION OLD PACIFIC HWY (P O
 BOX 339) 926-2281

PAPER SALVAGE

PAPER SALVAGE CO RT 3 BOX 1014-B
 (CITY REFUSE RD) 926-1151

PAPERBOARD LINERS

WESTERN KRAFT CORPORATION-ALBANY
 MILL DIVISION OLD PACIFIC HWY (P O
 BOX 339) 926-2281

PARCEL SERVICE

United Parcel Service 2945 Santiam Hwy
 926-6991Δ

PARKS

Henderson City Park 900 S Calapooia

PAVING ASPHALT

PACIFIC MATERIALS CO 1½ MI W OF
 BRIDGE ON ALBANY CORVALLIS
 HWY 20 (BOX 749) 926-5851

PELLETING GRASS SEED SCREENINGS

Mill-Rite Farms Rt 2 Bx 84..... 928-3285Δ

PERSONNEL SERVICE

ACTION PERSONNEL SERVICE 440 E 1ST
 AV928-8232 & 926-0880

PETROLEUM PRODUCTS

Roisen Duane E Commission E 1st & S
 Burkhart.....926-4231Δ
WHITE GLEN W INC 1550 SALEM AV..... 926-4289

PETS & SUPPLIES

Albany Grooming Center 230 S Main.... 926-8731Δ
 Albany Pet & Supply 732 W Queen Av.. 926-7822Δ

PHARMACIES

Bi Mart Pharmacy 2152 Santiam Hwy.... 926-4491Δ
CENT-WISE DRUG STORE 844 S BURKHART
 926-5312
DON WALT PHARMACY INC 1711 S HILL
 926-2837
DON WALT PHARMACY INC 204 W 1ST AV
 926-8821
ERVIN'S DRUG STORE 1805 SANTIAM
 RD (PACIFIC BLVD & SANTIAM RD).. 926-6078
PAYLESS DRUG STORE 300 W 2ND AV.. 926-4431
STEBBINS PHARMACY 920 S ELM..... 928-9161
THRIFTY DRUG 1040 W 7TH AV 926-1875

PHOTO FINISHING

ERVIN'S DRUG STORE 1805 SANTIAM RD
 (PACIFIC BLVD & SANTIAM RD) 926-6078

A SUPER SALESMAN

always on the job...
 24 hours a day...365 days a year

**THE
 CLASSIFIED
 PAGES**



*You Always Pay Less
 at Payless*

PRESCRIPTIONS FILLED
 Carefully, Quickly & Economically

- Drugs — Toys
- Toiletries
- Household Needs
- Tobaccos
- Sporting Goods
- Shoe Department
- Style Shop
- Complete Garden Shop

PHONE 926-4431

300 W. 2nd Ave. Albany, Oregon

**ASPHALT
 PAVING**

ALL TYPES OF
PAVING

CALL US FOR ESTIMATES AND
 ADVICE ON YOUR ASPHALT PAVING
 AND CONSTRUCTION NEEDS

- STREETS • PARKING LOTS •
- BARN LOTS • DRIVEWAYS
- MILL YARDS • PLAY YARDS



PHONE 926-5851

1½ Miles West of the Bridge
 On Albany-Corvallis Hwy. 20



ERVIN'S DRUG STORE

Three Registered Pharmacists



GIFTS - GREETING CARDS - TOYS

SUNDAYS & WEEKDAYS 8:30 A. M. - 9:00 P. M.

1805 Santiam Rd.
 Located at Pacific Blvd &
 Santiam Rd.
 in Richey's Market, BG
Plenty of Parking

PHONE 926-6078

Santiam & Geary

CLOSED
MONDAYS

Carl's Studio

* PORTRAITS
* WEDDINGS
* COLOR

928-8663



A FAMILY RECORD
PLAN STUDIO

208 W. 1st Ave.
Albany

"The Best Plumbing Doesn't Cost, It Saves"

Albany Plumbing & Heating Co.

Excavating & Continuous Gutter Service

PHONE 926-7746

- * COMMERCIAL
- * INDUSTRIAL
- * RESIDENTIAL
- * GAS OR OIL
ELECTRIC BOILERS

- Free Estimates -
- 24 Hr. Service -

1615 Old Pacific Hwy.



Keuter Printing Co.

LETTERHEADS MAIL PIECES
BUSINESS CARDS LABELS
BUSINESS FORMS RUBBER STAMPS

WEDDING
ANNOUNCEMENTS

"If It can be printed - We Can Do It"

PHONE 928-3464

1950 South Broadway

PHOTOGRAPHERS

CARL'S STUDIO 208 W 1ST AV 928-8663
FISHER PHOTOGRAPHS 333 W 1ST AV... 928-7235

PHYSICIANS & SURGEONS

Ackerman Dr J Mark 940 E 9th Av..... 926-8871Δ
Anderson Dr K Clair 2120 S Pacific Blvd 926-8837Δ
Bartell Dr D R 1050 W 7th Av..... 928-3123Δ
Bassinger Dr Larry 2615 S Willetta..... 926-4201Δ
Bohl Dr George W 1050 W 7th Av..... 926-2712Δ
Bowen Dr William F 1050 W 7th Av..... 926-1615Δ
Boye Dr Donald E 1040 W 7th Av..... 926-5501Δ
Carlson Dr A Eugene 2710 Willetta
(Professional Plaza) 926-2872 Δ
Deems Dr T R 802 E Queen Av..... 926-3522Δ
Deming Dr Carl 1010 W 11th Av..... 926-7865Δ
Ellison Dr Monty R 2120 S Pacific Blvd 926-8837Δ
Endicott Dr W R Jr 750 W Queen Av..... 926-4241Δ
Eusterman Dr Joseph H 1029 W Queen Av
..... 926-2235Δ
Hurd Dr E Lew 306 Broadalbin..... 928-3223Δ
Johnstone Dr Arthur E 103 S Main..... 926-1411Δ
Lees Dr John ophthalmologist 2710 Willetta
(Professional Plaza)..... 926-5848Δ
Mack Dr Edwin R 1040 W 7th Av..... 926-3260Δ
Moore Dr H Dan 225 W 3rd Av..... 926-4288Δ
Purnell, Wilev & Williams 620 S Elm... 926-2244Δ
Rapp Dr Robert S 29th & S Pacific Blvd. 926-7718Δ
Varga Dr Julius 909 S Elm..... 926-3503Δ
Vaughn Dr Kenneth W phys internal med
(ofc) Professional Plaza..... 926-2235Δ
Wade Dr R M 1050 W 7th Av..... 928-8311Δ
Yaillen Dr Carl S 340 S Washington..... 926-7751Δ

PHYSICIANS & SURGEONS -
OSTEOPATHIC

Paulson Dr J W 306 S Broadalbin..... 926-2131Δ

PIANO TUNERS

Hemmingson Piano Service 130 S Ells-
worth..... 926-7759 Δ
Wall Alvin 1320 E 2nd Av..... 928-9144Δ

PIANOS & ORGANS

Tallman's Pianos-Organs 343 W 1st Av. 926-1941Δ
Thomas Piano Studio 906 W 11th Av..... 928-7482Δ

PICTURE FRAMES

ALBANY GLASS 129 E 2ND AV..... 928-7676

PIPE LINE COMPANIES

Southern Pacific Pipeline Inc Rt 2 Box
71-C Millersburg..... 926-2679Δ

PIZZA PARLORS

**SHAKY'S PIZZA PARLOR 1425 E PACIFIC
BLVD 926-2277**

PLASTERING CONTRACTORS

Woods Plastering 3504 S Geary..... 928-7285Δ

PLATING-CHROME

Continental Chrome 260 E Queen 926-4751
Melhorn's Art Plating Service 730 N
Albany Rd..... 926-4959Δ

PLUMBING

**ALBANY PLUMBING & HEATING CO 1615 OLD
PACIFIC HWY 926-7746**
Gardner Plumbing & Heating Inc 145 N
Baker..... 926-2269Δ
J & D Plumbing Service 915 Jones Av 926-1644Δ
Judson's Plumbing Heating & Wiring 205
Front Av NE Salem..... 928-9191Δ
Knight Ron Plumbing 1260 W 7th Av..... 928-7279Δ
Midway Plumbing & Heating Co Rt 1 Bx
428..... 928-7927Δ
Modern Plumbing of Albany 2225 S
Marion 926-6151Δ
Smith & Son Plumbing 2845 S Pacific Blvd
926-6701Δ

PLUMBING SUPPLIES

ALBANY FARM SUPPLY 136 S LYON..... 926-3302

PLYWOOD

**TUM-A-LUM LUMBER COMPANY 520 W
PACIFIC BLVD 928-7545**
Vanply Inc 2703 S Pacific Blvd..... 926-4424Δ

PLYWOOD PANELING

**REIMERS BUILDING SUPPLY 1085 W 6TH
926-7766**

PODIATRISTS

Osberg Dr E E 306 S Braodalbin..... 928-3413Δ

POLES

Joslyn Mfg & Supply No # W 34th Av..... 926-1931Δ

POPCORN

Cleo's Popcorn 239 W 1st 928-3155Δ

POST OFFICES

Post Office 525 W 2nd Av..... 926-5811Δ
Post Office-Tangent 208-B Tangent..... 926-5811Δ

POTATO CHIPS

Blue Bell Potato Chip Company 345 E 11th
Av..... 926-2031Δ

PRINTING

Albany Printing Company 429 W 1st Av.. 926-1722Δ
Collector's Publishing Co 429 W 1st Av.. 926-8674Δ
Fox Printing Co 711 S Hill..... 926-2848Δ
**KEUTER PRINTING CO 1950 S BROADWAY
928-3464**
Pride Printing Co Inc 406 W 1st Av..... 928-3322Δ
(Cont.)

Printing (Cont.)

Rawlings Printing & Lithographing 119 S Broadalbin..... 926-6141Δ
VAN DAHL PUBLICATIONS INC 520 E 1ST AV
 928-3569

PRINTING-LETTERPRESS

KEUTER PRINTING CO 1950 S BROADWAY
 928-3464

PRINTING-OFFSET

KEUTER PRINTING CO 1950 S BROADWAY
 928-3464

PRIVATE PARTIES

BAMBOO TERRACE RESTAURANT & LOUNGE
 2732 E PACIFIC BLVD 926-2294

PUBLIC RELATIONS

SMITH BEN H ADVERTISING 2120 S PACIFIC BLVD (BOX 901) 926-8858

PUBLIC UTILITIES

NORTHWEST NATURAL GAS CO 229 S BROADALBIN 926-4253
PACIFIC POWER & LIGHT CO 236 S LYON
 928-3311

PUBLISHERS

JOHNSON PUBLISHING COMPANY INC
 750 LAWRENCE, EUGENE, OREGON
 97401
VAN DAHL PUBLICATIONS INC 520 E 1ST AV 928-3569

PUMP REPAIR

SCHOEN ELECTRIC MOTOR SERVICE
 626 W QUEEN AV 926-3080
 Stutzman Pump Service Rt 1 Bx 417..... 928-8942Δ

RADIATOR SERVICE

CHUCK & ART'S AUTOMOTIVE SERVICE
 442 W 1ST AV 928-3531
 Martin's Radiator Service 1126 S Broadalbin..... 926-6616Δ

RADIO STATIONS

KGAL 546 Spring Hill Rd..... 926-8683Δ
KRKT Radio 2840 Marion..... 926-8628Δ
KWIL Radio Santiam Hwy..... 926-2233Δ

RADIO & TELEVISION REPAIR

Albany Television Repair Service 734 W Queen Av..... 926-5853Δ
 Bert's Radio & TV 125 S Main..... 928-7353Δ
 Bruce Bob Television Service Rt 2 Box 251-C
 926-1960Δ

RADIOS-TWO WAY

Industrial Radiotronics 2855 Santiam Rd
 926-3648Δ
 Radio Communication Services 1245 S Washington..... 926-5331Δ

RAILROADS

Burlington Northern Railroad 130 N Hill
 926-1547Δ 926-1546Δ
 Southern Pacific Transportation Co W
 10th & S Lyon..... 928-7631Δ

READY MIXED CONCRETE

PACIFIC MATERIALS CO 1½ MI W OF BRIDGE ON ALBANY CORVALLIS HWY 20 (BOX 749) 926-5851

VAN DAHL PUBLICATIONS, INC.

COMMERCIAL JOB PRINTING
 AUCTION CATALOGS
 CIRCULARS
 PROGRAMS

PHONE 928-3569

520 E. 1ST AVE. ALBANY, ORE.

GINTHER REALTY CO.

REALTOR

PHONE
928-9696
 OR
926-8614

241 W. Third Ave. Albany, Oregon
 Res. Phone 926-3040

- REAL ESTATE
- ALBANY MULTIPLE LISTING SERVICE INC**
 241 W 3RD AV 928-9696
 See Ad on p. 54
- ARCHER RAY REAL ESTATE 116 W 2ND AV**
 926-5507
- GINTHER REALTY CO 241 W 3RD AV**
 928-9696
- HENSHAW REALTY 120 S FERRY.....** 926-4277
- HUBERT & ANDERSEN REAL ESTATE**
 917 E PACIFIC BLVD 926-6761
- INTERSTATE REALTY EXCHANGE 237 W 3RD AV** 926-4413
- METCALF LEO REALTY 2121 SANTIAM HWY** 926-5877
- MURRAY REALTY 1005 S HILL** 926-4468
- PARKER & FITZ REALTY 904 N ALBANY RD** 926-4474
- PONTIUS & PONTIUS, REALTORS 226 S ELLSWORTH** 928-3366
- RANSOM & SMITH REAL ESTATE 3RD & ELLSWORTH** 926-5834
- STROUT REALTY 904 E PACIFIC BLVD**
 928-3373
- TODD J R REAL ESTATE 433 E 3RD..** 926-2137
- TRIPP & TRIPP, REALTORS 2ND & ELLSWORTH** 926-1521
- VALLEY REAL ESTATE 934 W 6TH AV**
 926-2590
- WESTBROOK REALTY 426 E 2ND AV**
 926-8866
- WINES REALTY 210 W 2ND AV** 926-5525
- ARCHER RAY REALTY 116 W 2ND AV...** 926-5507
- CIRCLE REALTY SANTIAM RD & PACIFIC (BOX 1001)** 926-8666
- Edwards Allen C Realty 1616 NW Crittendon Loop..... 926-6562Δ
- GINTHER REALTY CO 241 W 3RD AV**
 928-9696 & 926-8614
- GWINN & CLEVELAND REAL ESTATE 3RD & BROADALBIN** 926-8652
 (Cont.)

RAY ARCHER REALTY

- RESIDENTIAL
- BUSINESS
- FARMS
- LOANS

926-5507

116 West 2nd Av. Albany, Oregon

GWINN & CLEVELAND

REAL ESTATE

PHONE
926-8652

3rd & Broadalbin - Albany



Albany

MULTIPLE LISTING SERVICE, INC.



LEO METCALF REALTY 2121 Santiam Hwy. 926-5877	TRIPP & TRIPP, REALTORS 2nd & Ellsworth 926-1521
GINTHER REALTY CO. 241 West Third Av. 928-9696	VALLEY REAL ESTATE 934 W. 6th Av. 926-2590
HENSHAW REALTY 120 S. Ferry St. 926-4277	RAY ARCHER REAL ESTATE 116 West Second Av. 926-5507
PARKER & FITZ REALTY 904 N. Albany Rd. 926-4474	INTERSTATE REALTY EXCHANGE 237 W. 3rd Av. 926-4413
PONTIUS & PONTIUS, REALTORS 226 S. Ellsworth 928-3366	HUBERT & ANDERSEN REAL ESTATE 917 E. Pacific Blvd. 926-6761
RANSOM & SMITH REAL ESTATE 3rd & Ellsworth 926-5834	WINES REALTY 210 W. 2nd Av. 926-5525
STROUT REALTY 904 E. Pacific Blvd. 928-3373	MURRAY REALTY 1005 So. Hill 926-4468
WESTBROOK REALTY 426 E. 2nd Ave. 926-8866	J. R. TODD REAL ESTATE 433 East 3rd 926-2137

To **BUY** or **SELL** your **MULTIPLE LISTING SERVICE CAN SERVE YOU BEST.** There will be over **40 SALESMEN** working on **YOUR PROPERTY** so **WE ASK** that **YOU** show your home to prospective customers **only by appointment through your Listing Broker's Office.** Your cooperation will be appreciated and lead to a more prompt consummation of the sale.

MEMBERS OF:
NATIONAL ASSOCIATION OF REAL ESTATE BOARDS
OREGON ASSOCIATION OF REAL ESTATE BOARDS
ALBANY BOARD OF REALTORS

CHECK THE
FRONT SECTION
FOR THE
LOCATION
OF THE



Church
Of Your Choice

Real Estate (Cont.)

- HENSHAW REALTY 120 S FERRY 926-4277
- HERITAGE REALTY 811 E PACIFIC BLVD
926-4293
-
- HUBERT & ANDERSEN REALTY 917 E
PACIFIC BLVD 926-6761
-
- KUTSCH ADOLPH G-FARM SPECIALIST
REPRESENTING PARKER & FITZ
REALTY INC (OFC) 904 N ALBANY RD
926-4474
- Larry Heer 323 Main 928-7458 Δ
-
- LINN COUNTY REAL ESTATE 1035 E
PACIFIC BLVD 926-4439
-
- McClintock Clyde T Real Estate 429 E
2nd Av. 926-6192Δ
- METCALF LEO REALTY 2121 SANTIAM HWY
926-5877
- PARKER & FITZ REALTY INC 904 N ALBANY
RD 926-4474
- PONTIUS & PONTIUS REALTORS 226 S
ELLSWORTH 928-3366
- & (RES) 928-9504
- RANSOM & SMITH REALTORS 232 S
ELLSWORTH (3RD & ELLSWORTH)... 926-5834
- SCOFIELD REAL ESTATE RT 3 P O BOX
1008 (INTERSTATE 5, HWY 34, 5 MILES
SOUTH OF ALBANY) 926-7736
- STROUT REALTY 904 E PACIFIC BLVD 928-3373
- TODD J R REAL ESTATE & INSURANCE
433 E 3RD AV 926-2137

(Cont.)

FARM SPECIALIST

For All Your Farm Or Business Needs



Mr. Adolph G. Kutsch

REPRESENTING

PARKER & FITZ REALTY, INC.



Ofc. 904 N. Albany Rd. Phone 926-4474 Albany Evenings Call Res. 928-3469

PARKER & FITZ
REALTY, INC.

FARMS - HOMES
INCOME - TRADES



904 N. Albany Rd.,
Phone 926-4474

Member of Albany Multiple Listing

H. A. Pontius Mary E. Pontius

PONTIUS & PONTIUS
REALTORS

INSURANCE - REAL ESTATE
LOANS - BONDS - NOTARY PUBLIC



226 S. Ellsworth
Res: 928-9504 Ofc: 928-3366

Experienced in...
INDUSTRIAL SALES
FARMS - HOMES
COMMERCIAL PROPERTIES



Ransom & Smith
Realtors

SEE US FOR LOANS ON
REAL PROPERTY



PHONE 926-5834

CORNER 3RD & ELLSWORTH

STROUT
REALTY

928-3373

Albany State Headquarters

State Supervisor
F. E. DRUSHELLA

Broker
DUANE A. DRUSHELLA

FREE LISINGS CATALOG

STROUT
Sells
Real Estate



904 E. Pacific - Albany

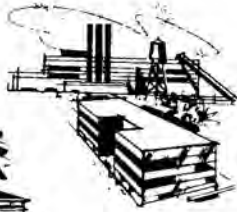
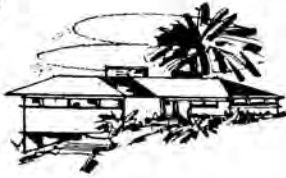

MEMBER
MLS

FARMS - HOMES - COMMERCIAL

PHONE 926-1521



2ND & ELLSWORTH
ALBANY, OREGON 97321

Service is our most important product.

WINES REALTY

HOMES
FARMS



BUSINESS
ACREAGE

Member
Albany Multiple Listing Service

210 W. Second St. Phone 926-5525

Real Estate (Cont.)

- TRIPP & TRIPP REALTORS 2ND & ELLSWORTH (P O BOX 747)..... 926-1521**
- Tripp & Tripp Realtors 202 W 2nd Av... 926-1521Δ
- WESTBROOK REALTY 426 E 2ND AV..... 926-8866**
- Windfall Realty Rt 1 Box 399-G..... 926-5176Δ
- WINES REALTY 210 W 2ND AV..... 926-5525**
- Worth Realty Company 625 S Bain 926-2166Δ

REAL ESTATE DEVELOPMENT

Newport Marine Co 940 E 9th Av..... 926-0263Δ

REAL ESTATE LOANS

FIRST FEDERAL SAVINGS & LOAN ASSOCIATION OF WILLAMETTE VALLEY 231 S ELLSWORTH..... 928-3393

REALTORS

RANSOM & SMITH REALTORS 232 S ELLSWORTH (3RD & ELLSWORTH)... 926-5834

RECORDING

Smokers Dial 345 S Columbus..... 928-9555Δ

RECREATION

JOHNNY'S SPORTFISHING CO 343 SW BAY BLVD NEWPORT 265-2411

RECREATION & SPORTS

LAKESHORE LANES INC 682 AIRPORT RD 926-4631

REFRIGERATION

Cool's Refrigeration 736 W Queen Av... 926-4042Δ

RENDERING COMPANIES

Pacific Rendering Co 804 S Broadalbin... 926-1400Δ

RENTALS

Valley Rental Service W 14th & S Washington..... 926-2555Δ

REPAIR SHOPS

Nig's Fixit Shop 1606 Santiam Rd..... 926-2566Δ

REST HOMES

(See Also Nursing Homes)

Albany Convalescent Home 1023 W 6th Av 926-8664Δ

Albany-Linn Nursing Home Inc 908 S Lvon..... 926-5461Δ

Elderguest Cottage 612 S Maple..... 928-7507Δ

SUNSET MANOR NURSING HOME 805 E 19TH AV 926-4741

Westbrook Realty



Gene Westbrook - Broker

HOMES - FARMS

COMMERCIAL

LISTINGS WANTED

We're Not The Biggest
Just The Best

PHONE 926-8866

After Hours Phone 928-8584

426 East 2nd Avenue
Albany, Oregon 97321

for
**BETTER PLANT
PUBLICITY..**

Tell them what you make
— where they can get it —
what it will do for them.

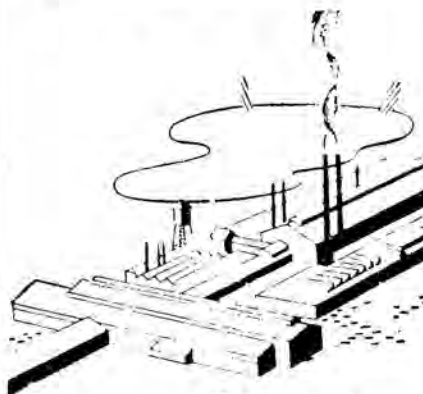

*...use Directory
Advertising*

American Smorgasbord

The food is always roady
The table is always set

Family Atmosphere • Children's Prices

INTERNATIONAL KING'S TABLE



2845 Santiam Hwy. Phone 926-9191

RESTAURANT SUPPLIES

COVALT ENTERPRISES 1405 E PACIFIC 926-8693

RESTAURANTS

- A & W Drive In 2525 Santiam Rd. 926-1276Δ
- Angelos Mexican Fine Foods 3011 E Salem Av. 926-9117Δ
- ARCTIC CIRCLE DRIVE IN**
- No 1 1605 E PACIFIC BLVD..... 926-6415
- No 2 S PACIFIC & QUEEN AV..... 926-6106
- B & J Cafe 2300 E Front..... 926-9076Δ
- BAMBOO TERRACE RESTAURANT & LOUNGE**
- 2732 E PACIFIC BLVD 926-2294
- Big Ben 1655 W Queen Av
- Bull N Bear 2780 E Pacific Blvd. 926-8681Δ
- CANDLELIGHT RESTAURANT & LOUNGE**
- 2200 E PACIFIC BLVD 928-8071
- Cate's In & Out 375 W Pacific Blvd. 928-7452Δ
- Covalt Enterprises 1405 E Pacific Blvd.. 926-8693Δ
- D & M Cafe 104 E 4th Av. 926-1363Δ
- Denny's Restaurant # 300 3225 Santiam Road. 926-9110Δ
- Depot Cafe 822 S Lyon. 926-7160Δ
- DROP IN CAFE 119 W 2ND AV..... 928-8143**
- East End Cafe 1125 E 3rd Av. 926-9164Δ
- Fern's Cafe 910 N Pacific Hwy. 926-9176Δ
- Hans & Gretel Inc 1727 S Hill 928-3131Δ
- Harold's Kitchen Restaurant 1642 E Pacific Blvd. 926-9026Δ
- Hasty Freez 655 S Lyon 926-2144Δ
- INTERNATIONAL KINGS TABLE 2845 SANTIAM HWY 926-9191**
- Johnny's Grill PO Bx 297 Tangent. 928-3979Δ
- Kentucky Fried Chicken of Albany 1100 E Pacific Blvd 926-4409Δ
- King Cole Family Drive In 1920 E Pacific Blvd. 926-1222Δ
- King Kone Drive-In 1515 E Salem Av. 926-6922Δ
- LINTON HOUSE THE 220 W 2ND AV..... 926-5546**
- Lou's Hamburger 325 S Pacific Blvd. 926-9196Δ
- Mel's Diner 237 E 1st Av
- MYRL'S CHUCK WAGON 1402 E PACIFIC BLVD 926-6177**
- Noodle The 203 N Broadalbin. 928-7532Δ
- Oasis Cafe 3411 S Pacific Blvd. 926-3317Δ
- Oregon Restaurant Rt 3 Box 1093-B. 926-9077Δ
- Pachino's Pizza 130 S Ferry. 926-3208Δ
- Pepe's Place 804 S Chicago. 926-4676Δ
- Pilgrim Restaurant I 5 & Hwy 20. . . . 926-8661Δ
- Pop's Branding Iron 901 E Pacific Blvd 926-5755Δ
- Pow Wow Nineteen Cent Burgers 2910 Santiam Hwy. 926-4821Δ
- Scotty's Broiler 858 S Burkhardt. 926-3687Δ
- SHAKEY'S PIZZA PARLOR 1425 E PACIFIC BLVD 926-2277**
- SHIRLEY'S OREGON RESTAURANT RT 3 BOX 1093-B (HWY 34 & FREEWAY).... 926-9077**

(Cont.)



OPEN 7 DAYS A WEEK!
CHECK THIS MENU...
THEN CALL US!

- * **3 PIECES CHICKEN**
Roll, Honey, Fries, Sauce
- * **JUMBO ORDER**
5 Pieces Chicken
2 Rolls, Honey, Fries, Sauce
- * **PICNIC BARREL**
15 Pieces of Chicken
- * **FAMILY BARREL**
5 Full Orders, Rolls,
Honey, Fries, Sauce

Cheeseburgers — French Fries — Tacos
Hamburgers — Shakes
Shrimp & Fresh Fish
McDANIEL'S



NO. 1 1605 E. PACIFIC BLVD.	NO. 2 S. PACIFIC & QUEEN AVE.
926-6415	926-6106

Myrl's Chuck Wagon

LUNCH — \$1.29 DINNER \$1.85
11:00 to 2:30 4:30 to 8:00
ALL DAY SUNDAY \$1.85
Children .10¢ per Year Through Age 10

BANQUET FACILITIES
PHONE 926-6177

1402 E. Pacific Blvd. Albany, Ore.

Shirley's OREGON RESTAURANT

FAMILY DINING
Serves breakfast, lunch & dinner
Serves a variety of meats



926-9077
TRY OUR FAMOUS COFFEE
(IT'S DELICIOUS!)

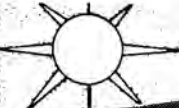

BAMBOO TERRACE

Restaurant & Lounge
CHINESE & AMERICAN FOODS....

Authentic Chinese Dishes Family Style Modern Facilities
★ **BANQUET FACILITIES**

ORDERS TO GO

Call Ahead for Any Size Orders

OPEN DAILY
11 A.M. to Midnight
Saturdays 11:00-3:30 A.M.
Sundays 12:00-12:00 A.M.

DRIVE OUT LOOK FOR OUR SIGN



926-2294
2732 E. PACIFIC BLVD.

ALBANY E. PACIFIC HWY. PORTLAND →
← EUGENE FREEWAY

ACROSS FROM AL-RAY MOTEL



*** COFFEE SHOP & FAMILY RESTAURANT**
SEATING OVER 100

*** BANQUET FACILITIES**
For Groups Up To 400
ONE OF THE VALLEY'S LARGEST

*** VISIT OUR COCKTAIL LOUNGE**
Dancing—Live Music—7 Nights A Week



"THE VALLEY'S ACTION SPOT"
"Come As You Are"

926-5841

JCT. INTERSTATE 5 & HWY 20



PASSENGER & TRUCK TIRES

BS Featuring The Bridgestone Radial Tires & Truck Tires

Goodyear Truck Tires
Kelly Springfield Truck Tires
Seiberling Truck Tires



ARCO SERVICE CENTER

Public Scale Ice Facilities

Jct. Interstate 5 & Hwy. 20 **926-4411**



Businessmen's Lunch Headquarters
Some of the Best Food
BUT OUR COFFEE'S TERRIFIC
—COME SEE—
"Join the Owl for Lunch Bunch"
DIAL 926-2975
114 W. 2nd Ave.

- Restaurants (Cont.)
- SHIRLEY'S OWL CAFE 114 W 2ND** 926-2975
 - Sizzler Family Steak House 2148
Santiam Rd. 926-6591Δ
 - Swept Wing Restaurant Rt 1 Bx 205
Santiam Hwy. 926-2239Δ
 - Tom Tom Drive In 3200 NE 2nd Av. 928-7898Δ
 - Tops Restaurant & Lounge 2530 E Pacific Blvd. 928-7456Δ
 - Wayne's Coffee Shop 236 W 1st Av. 926-1814Δ
 - Westerner The 129 W 1st Av. 926-9127Δ
 - WESTY'S DRIVE IN 2165 E PACIFIC BLVD**
926-6717
 - ZEEMIN BOB CAFE 1940 E PACIFIC BLVD**
926-9036

- RESTAURANTS & LOUNGES**
- CROWN INDUSTRY BOX 748** 926-8661
 - T & R RESTAURANT & TRUCK SERVICE**
JCT INTERSTATE 5 & HWY 20 BOX 748
(RESTAURANT) 926-5841
(TRUCK SERVICE) 926-4411

BOB & BARBARA HEINS



926-6717

WESTY'S DRIVE-IN

"EAT INSIDE OR OUT"



- * SHRIMP BASKETS
- * SHAKES — MALTS
- * BURGERS — HOT DOGS
- * SUNDAES — FRIES — SPLITS

2165 E. Pacific Blvd, Albany

BOB ZEEMIN CAFE

GOOD FOOD



926-9036

1940 E. PACIFIC BLVD. ALBANY

STRETCH YOUR "AD" DOLLARS



It isn't the cost — it's the ad coverage that counts and you get so much for so little when you advertise in the **DIRECTORY.**

FREE ESTIMATES
FREE INSPECTION

MAIER ROOFING CO.

COMMERCIAL - RESIDENTIAL
INDUSTRIAL

- * STORM DAMAGE & EMERGENCY WORK
- * HOT BUILT-UP ROOFS
- * COMPOSITION SHINGLES
- * COATINGS - WATER PROOFING

Owner: *Jim Maier*

PHONE 928-8253

P. O. Box 623

RETIREMENT HOMES

WAVERLY GUEST HOME 2853 E SALEM AV
926-2962

ROCK QUARRIES

Govro Rock Quarry Rt 4 Box 253-W. 926-3382

ROLLER SKATING

Skateway Roller Rink 725 S Montgomery
926-9059

ROOFING

Atlas Roofing 2140 W 17th. 926-4172
Hub Roofing Service Rt 1 Bx 224 Santiam
Hwy 20. 926-2946
MAIER ROOFING CO (P O BOX 623)..... 928-8253
TUM-A-LUM LUMBER COMPANY 520
W PACIFIC BLVD 928-7545
VALLEY SUPPLY INC RT 1 BOX 47-B
TANGENT 926-8658

ROOFING - COMMERCIAL

MAIER ROOFING CO (P O BOX 623)..... 928-8253

RUBBISH REMOVAL

Newman's Garbage Disposal Service 3625
Knox Butte Rd. 928-9120

SALVAGE

Albany Salvage Rt 3 Box 921. 926-4323

SAND

ALBANY SAND & GRAVEL CO 1042 W 5TH
AV 926-2808

SAND & GRAVEL

Aero-Linn Sand & Gravel Rt #2 Box 235. 926-6071
ALBANY ROCK PRODUCTS KENNEL RD
RT 1 BOX 232K 928-3031
& (RES) 926-3954
(Cont.)

LOOKING FOR
SOMETHING?



The Classified Section

Will Put You On The Trail Faster!

WAVERLY GUEST HOME

ALL CARE OF THE AGED PERSONALLY SUPERVISED

By Aileen Hartsook

ALWAYS REASONABLE RATES



MODERN CONVENIENCES

2853 E. SALEM AVE.

- ALL ON GROUND FLOOR
- SPACIOUS GROUNDS
- QUALITY HOME COOKED FOOD

926-2962

*We Invite Your Personal Inspection
Tender Care*

Albany Rock Products

CONTRACTING

EXCAVATING

BAR AND
PIT RUN GRAVEL



CRUSHED ROCK
SAND AND GRAVEL
FILL MATERIAL
ASPHALT PAVING

★ No Job too Large or too Small ★
We Invite Your Inspection of Our Products and Equipment

KENNEL ROAD - ALBANY, OREGON

RT No 1 BOX 232K

OFFICE
928-3031

— PHONES —

HOME
926-3954

Serving The Entire Willamette Valley



926-2808

**SAND AND GRAVEL
FOR FILL
CRUSHED ROCK**

1042 W. 5th Ave.

Albany, Oregon

SAND & GRAVEL



CRUSHED ROCK
PIT RUN
FILL MATERIAL
TRANSIT-MIX
CONCRETE

PROMPT DELIVERY
ESTIMATES
CALL

926-5851

1 1/2 Miles West of the Bridge
on Albany-Corvallis Hwy. 20



Sand & Gravel (Cont.)

- ALBANY SAND & GRAVEL CO 1042 W 5TH AV 926-2808
- HUB CITY CONCRETE CO 430 N GEARY 926-2145 & 926-4902
- PACIFIC MATERIALS CO 1 1/2 MI W OF BRIDGE ON ALBANY CORVALLIS HWY 20 (BOX 749) 926-5851

SAVINGS & LOAN

- FIRST FEDERAL SAVINGS & LOAN ASSOCIATION OF WILLAMETTE VALLEY 231 S ELLSWORTH 928-3393
- STATE SAVINGS & LOAN ASSOCIATION 231 W 2ND AV 926-4458

SAWS-SHARPENING

- Walt's Saw Shop 1320 S Geary 926-28840

SCHOOLS

- ALBANY ELEMENTARY SCHOOL DIST No 5 718 W 7TH 926-5511
- Albany Public Schools Dist #5 718 W 7th 926-5511Δ
- Calapooya Jr High School 24th & Hill.... 926-5581Δ
- Central School 336 W 9th Av.....928-8245Δ
- Clover Ridge School Rt 2 Bx 379..... 928-3784Δ
- Crabtree School.....928-3788Δ
- Fairmount Elementary School 1005 Spring Hill Rd. 928-7524Δ
- Fir Grove School Rt 4 Bx 378 Spring Hill Rd. 928-9026Δ
- Grand Prairie School #10 Rt 1 Bx 398-M Grange Rd..... 928-8480Δ
- Knox Butte School #19 Rt 2 Bx 308.....926-2815Δ
- Lafayette Grade School 3122 S Madison 926-4922Δ
- Lakeview Grade School Lebanon-Albany Hwy..... 928-7909 Δ
- Lakewiew School District #114 Rt 1 Bx 280 Hwy 20..... 928-7909Δ
- Liberty School 2345 S Liberty 926-2172 Δ

(Cont.)

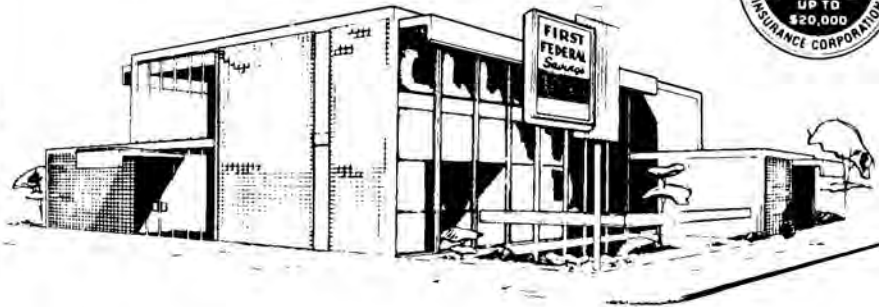

First Federal Savings

AND LOAN ASSOCIATION OF WILLAMETTE VALLEY

MAIN OFFICE: 231 SOUTH ELLSWORTH, ALBANY
BRANCH OFFICES AT LEBANON AND STAYTON

PHONE 928-3393

BRANCH OFFICES

- LEBANON PARK & OAK STS. 258-3154
- STAYTON 2ND & HIGH STS. 769-2179

Schools (Cont.)

Linn-Benton Community College Hwy 99 S at Allen Ln.....	926-6091Δ
Madison Intermediate School 905 E 4th Av	928-7625Δ
McFarland School Rt 1 Box 76 Tangent.....	928-7827Δ
Memorial Jr High School 1050 W Queen	926-5583Δ
Memorial Jr High School 1050 W Queen	926-5583Δ
Millersburg Grade School Old Pacific Hwy.....	928-9071Δ
North Albany Elementary School Dist #34 815 E Thornton Lake Dr.....	926-2543Δ
North Albany Junior High School 1205 N Albany Rd.....	926-6073Δ
Oak Creek School Rt 1	928-7841Δ
Oak Grove School N Albany Rd	928-8810Δ
Price School Rt 1 Bx 342-K.....	928-3902Δ
Riverside School Rt 3 Bx 736A Riverside Dr.....	928-8955Δ
St Mary's School 815 S Broadalbin.....	928-7474Δ
Seventh Day Adventist School Rt 1 Bx 55 Tangent-Lebanon-Corvallis Hwy #34.....	928-7820Δ
Stafford Equitation School Rt 3 Box 681.....	926-8013Δ
Sunrise School 730 E 19th Av.....	926-4974Δ
Tangent School Rt 1 Box 160-A Tangent.....	928-8857Δ
Union High School 1130 W Queen Av.....	926-2266Δ
Union High School Dist #8-J 2010 S Elm	926-5585Δ
Waverly School 425 S Columbus.....	926-1425Δ
West Albany High School 1130 W Queen	926-2266Δ

SCHOOLS-BEAUTY

**ALBANY COLLEGE OF BEAUTY 1640 E
PACIFIC BLVD** 926-5566

SECOND HAND STORES

St Peters Episcopal Thrift Shop 334 W 1st Av	
Carl's Second Hand & Auction Rt 1 Box 213-K.....	928-7608Δ
Newman's Second Hand Store 3635 Knox Butte Rd.....	928-9120Δ
St Vincent DePaul Salvage Bureau 338 W 1st.....	926-5451Δ
Salvation Army Thrift Store 223 W 3rd Av	926-3433Δ

SECURITIES

CHAMBERS, MIKKELSON & TIBBALS 208 W 5TH	926-8637
MID VALLEY SECURITIES INC 425 W 2ND AV (P O BOX 731)	928-3319
(PORTLAND)	224-6916

SEED

Beta Seed Inc 1124 S Main.....	926-0162Δ
Great Western Seed Company 9th & Jackson.....	926-5892Δ
Normarc Inc P O Bx 848 & P O Bx 238	926-5801Δ
Northrup King & Co 1124 S Main P O Box 458.....	926-2241Δ
Pickseed West 3523 S Pacific Blvd.....	926-8886Δ
Vollstedt's Seed Co Inc 410 W Pacific Blvd	926-2207Δ
Willamette Seed & Grain Co 220 N Jeffer- son.....	928-3663Δ & 926-8883Δ

SEED CLEANING

Opel Zehr Warehouse Rt 1 Bx 361.....	928-3759Δ
Parker Brothers Warehouse Rt Bx 196 Tangent	928-3019Δ

SEED MARKETING

JENKS-WHITE SEED CO WATER & MADISON (P O BOX 245 TANGENT)	926-1561
(TANGENT)	928-3677

SEED PACKING

Pacific Supply Cooperative Rt 1 Bx 28-B Tangent.....	926-5548Δ
---	-----------



FAST..FRIENDLY..COURTEOUS

Our Savers May Have
Free Safe Deposit Boxes

**SPECIALISTS IN
2 IMPORTANT SERVICES**

(Not 25 Or 30)

That is Why We
Perform Them Well

1. REAL ESTATE LOANS

2. SAVINGS

**STATE SAVINGS
AND LOAN ASSN.**

231 WEST 2ND AVE. BOX 728

926-4458

MID VALLEY SECURITIES

INCORPORATED

WILLIS C. BURCK,

PRESIDENT

STOCKS BONDS
MUTUAL FUNDS

PHONE

for Quotations On
Listed &
Over-The-Counter

RayBar Professional Center

425 W. 2nd Ave. OR P.O. Box 731
Albany, Ore. 97321 Albany, Oregon

PHONE
Albany
928-3319

PHONE
Portland
224-6916

THE OLD "SQUARE RIG" DAY'S ARE GONE!

The old square rig days meant proper trimming of sails
and the correct tack—otherwise disaster. Get rid of your
"square rig" advertising
—try the Directory—re-
ferred to by thousands,
your ad will stay
on its course.



RAY'S SEPTIC TANK SERVICE

MODERN EQUIPMENT



Cal Nored - Owner

SERVING LINN COUNTY FOR 21 YEARS

SEPTIC TANKS & CESSPOOLS CLEANED & REPAIRED

PROMPT SERVICE

928-8331

If No Ans. - Lebanon 258-4811

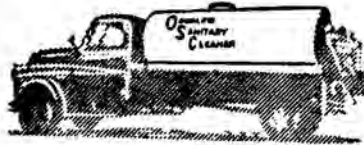

- CESSPOOLS & BASEMENTS PUMPED
- ODORLESS - HEAVY DUTY EQUIPMENT
- BOARD OF HEALTH APPROVED
- ASK ABOUT OUR CONDITIONAL GUARANTEE ON SERVICE
- VACUUM PUMPED
- EXCAVATING

*No Extra Charge
Anywhere in Linn County

COMMERCIAL - INDUSTRIAL - RESIDENTIAL

ESTIMATES NO OBLIGATION

RT. 3, BOX 893, COUNTY FARM RD., ALBANY

Neuman's Gulf Service Station



- GASOLINE • BATTERIES
- ACCESSORIES
- TIRES • TUNE-UP

U.S. SAVING STAMPS

Phone 926-6804 Hwy. 34 & Freeway
Albany, Oregon Rt. 3, Box 1089

PICK-UP & DELIVERY SERVICE
GENERAL REPAIR
TUNE-UP - LUBRICATION - BRAKES
AIR CONDITIONING



902 E. Eighth - (across from POP'S)
Albany, Oregon

S. C. 'STEVE' BACKER **926-9000**

FREEMAN'S TEXACO SERVICE

TIRES BATTERIES PROPANE
GASOLINE DIESEL LUBRICATION



WILLIAM FREEMAN
Owner

PHONE 926-9183

Rt. 3, Box 1093, Hwy. 34 & Freeway
Albany, Oregon

SEED PROCESSING

JENKS-WHITE SEED CO WATER & MADISON
(P O BOX 245 TANGENT) 926-1561
(TANGENT) 928-3677

SEPTIC TANK SERVICE

Jay's Septic Tank Service PO Box 67 Crabtree 928-8814Δ & 258-6138Δ

SEPTIC TANKS

BARRY'S CONSTRUCTION (SHOP) 255 E QUEEN (P O BOX 851) 926-3018
& (RES) 1425 SANTIAM RD
Midway Construction Rt 1 Box 428..... 928-7927Δ
RAY'S SEPTIC TANK SERVICE COUNTY FARM RD RT 3 BOX 893 928-8331

SERVICE STATION EQUIPMENT

Jacobs Jim Service Station Maintenance Rt #1 Box 395-L..... 928-3129Δ

SERVICE STATIONS

Allen's Arco Station 3110 E Pacific Blvd 926-9173Δ
Arco 1705 S Hill..... 926-7521
BACKER'S UNION 76 SERVICE 902 E 8TH 926-9000
Bob's Enco Service 2141 Santiam Rd.... 926-9025Δ
Bud's Gas For Less 2812 Santiam Hwy... 926-4682Δ
Burriss Shell Service Rt 3 Bx 1091..... 926-2033Δ
Buy Continental Service 1630 Santiam Rd 926-9150Δ
C & L Texaco 301 S Main..... 926-8513Δ
Chandler Texaco 522 W Pacific Blvd.... 928-7150Δ
Chet's Arco 1645 W Queen
Coffey's Art Union Service 3201 NE 2nd Av(across from Tom Tom Drive-Inn) 926-9097Δ

COURTESY CORNER SERVICE STATION 1515 S CALAPOOIA 928-8264
DICK'S GULF SERVICE 843 E PACIFIC BLVD 926-7666

ELLSWORTH'S JAMES ENCO SERVICE 1002 W QUEEN AV 926-2745
FREEMAN'S TEXACO SERVICE RT 3 BOX 1093 HWY 34 & FREEWAY 926-9183
Gilkey's Arco Service 200 S Washington 928-9155Δ
Grace's Service Station Rt 1 Bx 228 Hwy 20 926-2914Δ
Hudson Oil 1128 E Pacific Hwy 926-9056Δ
Jack's Phillips 66 Service 2145 E Pacific Blvd 926-3711Δ
Jack's Service 2610 E Pacific Blvd..... 926-1663Δ
Juniors Enco Service 514 S Ellsworth... 926-9116Δ
Ken's Phillips 66 1010 S Elm..... 926-9193Δ
Larry's Richfield 2945 Santiam Rd.... 928-8303Δ
Lee's Arco 3513 Knox Butte Rd..... 926-1241Δ
Lindsey Rich Chevron Station 3rd & S Ellsworth..... 928-9600Δ
Lipsey's Dale Enco Service Station 1810 Grand Prairie Rd..... 926-3907Δ
M & H Texaco I 5 & Hoefler Rd Rt 2 Box 191..... 928-3905Δ

MEADER BROTHERS AUTO ELECTRIC 224 S WASHINGTON 926-3428
MEADER'S TEXACO 240 S WASHINGTON 926-3504

Mel's Enco Service 3015 Santiam Rd... 926-9163Δ
Merle's Shell Service 2503 Century Dr... 928-8261Δ
Mill's American 3105 Santiam Rd..... 926-9006Δ
MOBIL DEALER-DUANE WHETSTONE'S MOBIL STATION RT 3 BOX 1090 928-3474
NEUMAN'S GULF SERVICE STATION RT 3 BOX 1089 HWY 34 & FREEWAY 926-6804
Nichols Texaco 3135 Santiam Rd... 926-3303Δ
Pacific Shell Service 1208 Pacific Blvd 926-8501Δ
Paul's Chevron Service 2015 N Pacific Hwy..... 926-0082Δ
Pay-N-Save Auto Center 2142 Santiam Rd 926-9187Δ

Pete's Automotive Service 235 W Pacific Blvd..... 926-3914Δ
Rex's Arco 1705 S Hill..... 926-7521Δ
Roy's Mobil Service 2625 E Pacific Hwy 926-9015Δ

SCOTT'S PAYLESS STATION RT 3 BOX 1089 926-9154
(Cont.)

Service Stations (Cont.)

Simpson's Bob Union Service Rt 1 Box
204 Santiam Hwy. 926-9144Δ

Standard Station #5866 Rt 1 Bx 206 Hwy
#20 & Price Rd. 926-9120Δ

Standard Stations Inc #6234 1018 E
Pacific Blvd. 926-9041Δ

Stillwell's Enco Service 514 S Ellsworth
..... 926-8500Δ

T & R Truck Service 3420 Spicer Rd. 926-4411Δ

TRUAX OIL 236 E 1ST AV 928-8451

Truax Service 505 S Pacific Blvd. 926-4098Δ

Veal Bob Enco Service Station 2935 S
Pacific Blvd. 926-9025Δ

Vern's Enco Hwy 34 & Freeway Rt 3 Box
1089H. 926-9134Δ

Vern's Richfield 3110 E Pacific Blvd
VERN'S TEXACO SERVICE 330 S LYON.. 926-1955

**WHETSTONE'S DUANE MOBIL STATION
RT 3 BOX 1090 928-3474**

White's Bill Chevron Serv 527 N Albany
Rd. 926-9129Δ

Younger Larry Texaco Co 2525 E Paci-
fic Blvd. 926-9009Δ

SEWER & DRAIN PIPE

**HUB CITY CONCRETE CO 430 N GEARY
926-2145 & 926-4902**

SEWER INSTALLATIONS

**RAY'S SEPTIC TANK SERVICE COUNTY
FARM RD RT 3 BOX 893 928-8331**

SEWER SERVICE

**ROTO ROOTER SEWER SERVICE 3725
SPICER RD 926-3775**

SEWING

Henry's Mrs Sewing Shop 1606 Santiam Rd
..... 926-2566Δ

Williams Mae Sewing 913 E 1st Av. 926-1943Δ

SEWING MACHINES

OREGON SEW-VAC 401 W 1ST AV 926-3763

**SEWING & VACUUM CENTER OF ALBANY
206 W 2ND AV 926-1801**

Singer Company The 313 W 1st Av. 926-2362Δ

SHAVINGS

Newman's Lewis R Shaving Company Rt 3
Bx 900 Willoway Ln. 926-4054Δ

SHEET METAL

Agro-Fab Inc Hwy 34. 926-8241Δ & 926-7763Δ

**BIRCHFIELD APPLIANCE & HEATING
620 S CLEVELAND 926-1374**

Davis Platt Metal Shop 1947 S Marion... 926-8052Δ

Emerson Sheet Metal Rt 3 Bx 1012 Hwy
99. 926-5480Δ

SHIPPING

**NEWPORT TERMINAL INC YAQUINA BAY
RD (P O BOX 1045) NEWPORT 265-2254**

SHOE REPAIR

**ADAIR CARL SHOE REPAIR 336 E 1ST AV
926-4623**

No-D-Lay 339 W 2nd Av. 928-7651Δ

SHOE SHINING

De Luxe Shoe Shine Parlor 231 W 1st Av
..... 928-3661Δ

NEWPORT TERMINAL, INC.



Yaquina Bay Road
P.O. Box 245

World - Wide Cargo Handling

EXPORT - IMPORT - SHIPPING

Phone 265-2254
Newport, Ore.

SHOES

BLAIN CLOTHING CO 224 W 1ST AV..... 928-8638

**HAMILTON'S DEPARTMENT STORE INC
124 S BROADALBIN 926-0159**

Long's Shoe Store 234 W 1st Av. 928-8537Δ

PAYLESS DRUG STORE 300 W 2ND AV.. 926-4431

Rud Dick No-D-Lay Shoe Shop 339 W 2nd
Av. 928-7651Δ

T & C Shoe Store 244 W 1st Av. 926-3023Δ

SHOPPING CENTERS

East Albany Shopping Center 824 S
Burkhart. 926-6665Δ

SIGNS

A to Z Sign Company 118 E 4th Av. 926-4066Δ

**FEDERAL SIGN & SIGNAL CORP 434 E 2ND AV
926-5121**

SLAUGHTER HOUSES

Stanton's Slaughter House Rt 1 Bx 280
Crabtree Rd. 928-9719Δ

SPEEDWAYS

Asbury Grandstands Rt 2 Box 12-C. 928-9861

Willamette Speedway Inc 1017 E 1st Av. 928-3187Δ

SPORTING GOODS

Outdoor Store Inc 2220 E Pacific Blvd.. 926-6067Δ

PAYLESS DRUG STORE 300 W 2ND AV.. 926-4431

**SEARS ROEBUCK AND CO 118 E 2ND AV
(2ND & LYON) 926-4451**

SPORTSMAN THE 136 S FERRY 928-8266

SPORTSWEAR

BLAIN CLOTHING CO 224 W 1ST AV..... 928-8638

SPUDNUTS

Spudnut Shop 1639 S Calapooia. 926-1877Δ

STAMP COLLECTORS

Western Stamp Collector 520 E 1st Av. 928-3569Δ

STATIONERY

**DUEDALL-POTTS STATIONERS 327 W 1ST
AV 926-2026**

**RAWLINGS STATIONERS-PRINTERS INC 121
S BROADALBIN 928-3383**

STEEL FABRICATION

Harber Engineering Works Rt 1 Bx 250-A
Hwy 20. 928-7781Δ

STEEL SUPPLY SALES

**JOHNSON MACHINE WORKS 101 N JACKSON
928-3583**

Mobil



DEALER

DUANE M. WHETSTONE

RT. 3 BOX 1090

928-3474

ALBANY, ORE.

HWY. 34 & FREEWAY



- Tires
- Batteries
- Complete Mobil Products
- Emergency Minor Repairs
- Trailer Holding Tank Disposal

**Duane Whetstone's
Mobil Station**



FISHING AND HUNTING EQUIPMENT

SKIING AND HOBBY SUPPLIES

136 South Ferry

Phone 928-8266

MID VALLEY SECURITIES

INCORPORATED

WILLIS C. BURCK,

PRESIDENT

STOCKS BONDS
MUTUAL FUNDS

PHONE

for Quotations On
Listed &
Over-The-Counter

RayBar Professional Center

425 W. 2nd Ave Albany, Ore. 97321 OR P.O. Box 731 Albany, Oregon

PHONE
Albany
928-3319

PHONE
Portland
224-6916



- AMANA
- MONARCH
- MAYTAG
- PHILCO

MAY'S APPLIANCE & TV

PHONE
926-1871



413 W. Second Albany, Oregon

STOCKS

MID VALLEY SECURITIES INC 425 W 2ND AV (P O BOX 731) 928-3319
& (PORTLAND) 224-6916

STREET & ROAD CONTRACTORS

PACIFIC MATERIALS CO 1/4 MI W OF BRIDGE ON ALBANY CORVALLIS HWY 20 (BOX 749) 926-5851

STYLE SHOPS

PAYLESS DRUG STORE 300 W 2ND AV.. 926-4431

SURPLUS MERCHANDISE

L & B Sales & Surplus 1040 W 13th Av... 928-7225Δ

SWEEPING SERVICE

Jack's Sweeping Service Rt 3 Box 998-D 926-2114Δ

SWIMMING POOLS

WENDEL WOODWORKING INC 2135 S GEARY 928-7337

TARPAULINS

BUSSARD & SON INC 425 S JACKSON..... 926-7747

TAVERNS

Bungalow Tavern 821 S Elm..... 926-9107Δ
Cottonwoods Tavern Rt 1 Box 277-A Hwy 20 926-9030Δ
Crabtree Tavern & Cafe Box 146 Crabtree..... 928-7083Δ
Dixie Tavern Box 261 Tangent..... 926-9100Δ
Duck Inn Tavern 525 S Pacific Blvd Linger Longer 145 S Main..... 926-9038Δ
Midway Tavern 1721 E Pacific Blvd Pastime 211 W 1st Av..... 926-9067Δ
PERRY'S ANNEX TAVERN 916 N PACIFIC HWY 926-9027
WESTERNER THE 129 W 1ST AV 926-9127

TAX SERVICE

H & R Block 931 E Pacific Blvd..... 926-7206Δ
Harryman Robert B 705 E 6th Av..... 926-2559Δ
RAY-BERT BOOKKEEPING SERVICE 805 S MAIN 926-6463

TAXICABS

Albany Cab Co 434 E 2nd Av..... 926-5588Δ

TAXIDERMISTS

Robertson Taxidermy Studio Rt 2 Bx 13 926-6661Δ

TELEGRAPH COMPANIES

Western Union Telegraph Co 311 W 1st Av 926-2721Δ

TELEPHONE ANSWERING SERVICE

ALBANY TELEPHONE ANSWERING SERVICE 434 E 2ND AV 926-4476

TELEPHONE COMPANIES

Pacific Northwest Bell Co 315 S Lyon... 926-1581Δ

TELEVISION

B & I TV 1215 E 1st Av..... 926-4168Δ
Mac's TV 1225 E Pacific Blvd..... 926-3076Δ

TELEVISION-SALES & SERVICE

MAY'S APPLIANCE & TV 413 W 2ND AV 926-1871
MIDWAY TV & APPLIANCE INC 1700 E PACIFIC BLVD 926-8619
& (LEBANON) 836 MAIN 258-2129

TEMPORARY HELP

ACTION PERSONNEL SERVICE 440 E 1ST AV 928-8232 & 926-0880

TENTS-REPAIR & ALTERATIONS

BUSSARD & SON INC 425 S JACKSON..... 926-7747

THEATRES

Albany Civic Theatre 111 W 1st Av Albany Drive-In Theatre 59S Pacific Hwy 926-1525Δ Venetian Theatre 1st & Broadalbin..... 928-8624Δ

TIMBER PRODUCTS

Oregon Timber Products Inc Rt 2 Bx 226 926-1556Δ

TIRES

ALBANY TIRE CO 2809 S PACIFIC BLVD 926-2868 & 926-2522
CROWN INDUSTRY BOX 748 926-8661
FREEMAN'S TEXACO SERVICE RT 3 BOX 1093 HWY 34 & FREEWAY 926-9183
General Tire Service 308 S Pacific Blvd 926-8879Δ
Master Service Center Inc Santiam Hwy & S Waverly Dr..... 926-4478Δ
NEUMAN'S GULF SERVICE STATION RT 3 BOX 1089 HWY 34 & FREEWAY..... 926-6804
O K TIRE STORES 237 E 2ND 928-8138
SCHWAB LES TIRE CENTER 2925 SANTIAM RD 926-2226
T & R RESTAURANT & TRUCK SERVICE JCT INTERSTATE 5 & HWY 20 BOX 748 (RESTAURANT) 926-5841 (TRUCK SERVICE) 926-4411

TEMPLETON & CRITES TIRE CO E 1ST AV & S BAKER 926-2402

WHETSTONE'S DUANE MOBIL STATION RT 3 BOX 1090 928-3474

PERRY'S ANNEX TAVERN

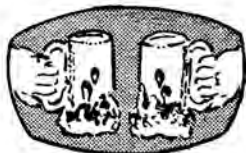

We feature: Wine, Cocktails, Cold Beer, Soft Drinks, Food

Games and Pool

PLEASANT ATMOSPHERE

PHONE 926-9027

916 N. Pacific Hwy.

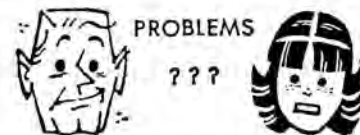

WHO WHO WHERE
SELLS FIXES TO
IT? IT? BUY?

find fast answers
in the

CLASSIFIED SECTION

ROYAL Towing Service

1/2 mile East of T & R



PHONE
926-6621

East of Hwy.
T & R 20

Rt. 1, Box 212-R
Albany, Oregon

TIRES-RECAPPING

TEMPLETON & CRITES TIRE CO E 1ST AV
& S BAKER 926-2402

TITLE INSURANCE

PIONEER NATIONAL TITLE INSURANCE CO
218 W 5TH AV (COR 5TH & ELLSWORTH)
928-3301
WILLAMETTE VALLEY TITLE CO 310 W
3RD (P O BOX 981) 926-8808

TOOLS - RENTAL

SNELL TOOL RENTAL 705 E 2ND AV..... 926-3261

TOWING-AUTOMOBILE

ROYAL TOWING SERVICE RT 1 BOX 212R
926-6621
Wagener Towing Service 260 E Queen Av 926-12330

TOYS

ERVIN'S DRUG STORE 1805 SANTIAM RD
(PACIFIC BLVD & SANTIAM RD)..... 926-6078
PAYLESS DRUG STORE 300 W 2ND AV... 926-4431

TRADING POSTS

Groesbeck Trading Post 1305 N Pacific
Highway 926-2986

TRAILER INSURANCE

SOUTH SIDE TRAILERS INC RT 3 BOX
1011 (S PACIFIC HWY) 926-6048

TRAILER PARKS

(See Mobile Home Parks)



**Pioneer
National Title
Insurance Co.**

Formerly Title and Trust Company

**Complete Title Insurance
and Escrow Service**

CAPITAL RESERVES & SURPLUS
IN EXCESS OF \$11,000,000

For Information Call...

PHONE 928-3301

213 W. 5th Ave,
West 5th & S. Ellsworth Albany, Ore.



WILLAMETTE

VALLEY TITLE CO.

A Locally Owned Independent Company

**COMPLETE TITLE
INSURANCE SERVICE**

Harold Eastridge
Mgr.

310 W. 3RD
ALBANY

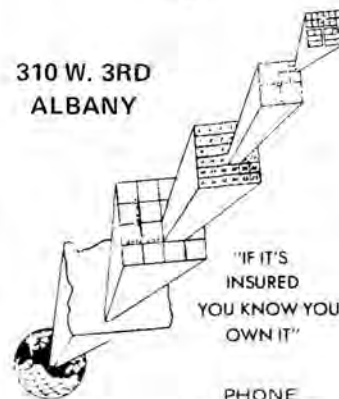

"IF IT'S
INSURED
YOU KNOW YOU
OWN IT"

PHONE
926-8808

8760

AD HOURS PER YEAR

8760 hours - 365 days - day and
night, the directory works for you. All
advertisers are listed under their re-
spective business headings
- in alphabetical order for
easy reference. It will pay
you to -



...use Directory Advertising

WHO
BUYS?

WHO
SELLS?

WHO
REPAIRS?

WHO
RENTS?

FIND FAST ANSWERS

IN THE CLASSIFIED SECTION

TRAILER & CAMPER

Headquarters



Caveman

OPEN 7 DAYS
A WEEK

Rol-land
TRAILERS & CAMPERS

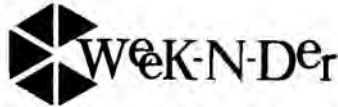

"OREGON'S VOLUME DEALERS IN QUALITY LINES"

Kenskill



**KAMPERS
TRAVEL
TRAILERS**



**PROWLER
TRAVEL TRAILERS**

YOUR COMPLETE SALES - SERVICE - REPAIR & ACCESSORIES DEALER
**HWY. 34 BETWEEN
FREEWAY & CORVALLIS 926-4243**

TRAILER PARTS & REPAIR

**SOUTH SIDE TRAILERS INC RT 3 BOX 1011
(S PACIFIC HWY) 926-6048**

TRAILER SALES

Bird's Trailer Sales 1150 E Salem Av... 926-3743
**ROL-LAND TRAILER SALES BETWEEN
FREEWAY & CORVALLIS ON HWY 34
RT 1 BOX 47J TANGENT 926-4243**

TRAILERS-SALES & SERVICE

**SOUTH SIDE TRAILERS INC RT 3 BOX 1011
(S PACIFIC HWY) 926-6048**

TRANSFORMERS

Sunlight Transformer Co 1100 N Pacific
Hwy... 926-6500

TRANSMISSION & BEARING PRODUCTS

**POWER TRANSMISSION & BEARING
PRODUCTS INC 102 S MAIN ST (P O
BOX 726) 926-4286**

TRANSMISSION REPAIR

**ALBANY TRANSMISSION SERVICE 120 S
JACKSON 926-3521**

TRANSPORTATION

**NIX TRANSPORTATION INC 335 W QUEEN
AV 926-7796**

TRAVEL AGENCIES

AWAY-TRAVEL SERVICE 1001 E PACIFIC
BLVD 926-8828
**HOPE'S GLOBE TRAVEL SERVICE 850 S
BURKHART 926-8851**
**WORLD WIDE TRAVEL BUREAU 122 S
FERRY 926-8626**

SOUTH SIDE TRAILERS, INC.



Adeline & Bill Houfek Sr. - Owners

Bill Houfek Jr. - Manager

Authorized Dealer

● FLEETWOOD ● TRAVELEZE ● SANTA FE

SERVING WILLAMETTE VALLEY SINCE 1948

BANK TERMS - INSURANCE

Complete Line of Supplies, Furniture & Accessories

TRAILER REPAIRING - COMPLETE BRAKE SERVICE

Pick-Up And Delivery

S. PACIFIC HWY.

3 Miles South of Albany on S. Pacific Hwy.

Call 926-6048

Business Men

APPRECIATE IT!

*When You
Tell Them*

I Saw It In The

**CLASSIFIED
SECTION**

TRAVEL BUREAUS

WORLD WIDE TRAVEL BUREAU 122 S FERRY 926-8626

TREE SERVICE

Caudle Tree Service 1435 S Geary..... 928-3407Δ
Haight F D Spraying Service 3121 S Clay 926-2718Δ

TRUCK LEASING

T & M LEASING 1950 PACIFIC HWY..... 928-3388
U-Haul Company Dealers 1040 S Dale, ... 926-0531Δ

TRUCK STOPS

CROWN INDUSTRY BOX 748 926-8661
T & R RESTAURANT & TRUCK SERVICE
JCT INTERSTATE 5 & HWY 20 BOX 748
(RESTAURANT) 926-5841
(TRUCK SERVICE) 926-4411

TRUCKING

Cummings Transfer & Fuel Co 740
W 29th Av. 928-3385Δ
I-5 Freightline 3160 Pacific Blvd. 926-2216Δ
Miller Jack Trucking 1435 Center..... 926-2390Δ
Nix Transportation Inc 335 W Queen..... 926-7796Δ
Pacific Motor Trucking Co 200 W 10th Av
..... 926-5536Δ
Ryals Truck Service 908 N Pacific Hwy
..... 928-3331Δ
Southern Pacific Transportation Co W
10th & S Lyon..... 926-1563Δ
Thompson Tom Trucking 206 N
Thurston..... 926-1122Δ
Timber-By-Products Inc Rt 4 Box 383-U
..... 926-5750Δ
U & R Express Inc 622 E 27th Av..... 926-5171Δ

TRUCKS

RALSTON MOTOR CO 630 S LYON..... 926-2288
& (USED CAR CENTER) 702 S LYON... 928-9474
STODDARD CHEVROLET 505 S ELLSWORTH
..... 926-4236
& (USED CARS) 4TH & ELLSWORTH

TRUCKS-SALES & SERVICE

BARRETT BROTHERS INC 1234 E PACIFIC BLVD 928-3324
OREGON WHITE TRUCKS INC HWY 20 AT FREEWAY 5 (P O BOX 648) 926-2285
(PORTLAND TOLL FREE NUMBER).... 222-3095
WAVERLY MOTORS INC 2505 E PACIFIC BLVD 926-4466

TUBING

Zirconium Technology Corp 3615 S Pacific Blvd..... 926-7741 Δ

TURF INSTALLERS

Custom Turf Installers Inc I 5 & Hwy 20 926-5838Δ

TUNE UPS

ELLSWORTH'S JAMES ENCO SERVICE 1002 W QUEEN AV 926-2745

TURKEY FARMS

Newport Turkey Farm Rt 1 Box 19 Tangent Hwy 34..... 928-8960Δ

TYPEWRITERS SALES & SERVICE

ALBANY TYPEWRITER EXCHANGE 939 E PACIFIC BLVD 928-7633

UPHOLSTERERS

A-1 Upholstery 732 W 4th Av..... 928-9070Δ
ALBANY UPHOLSTERY CENTER 640 OLD PACIFIC HWY 926-1229
CUSTOM TRIM SHOP 1139 E SALEM..... 926-5021
Selmer H K Upholstry 735 E 6th Av..... 926-1910Δ

TRUCK Sales & Service



- Complete Line of Parts & Supplies for All Trucks & Trailers
- Major Motor, Transmission, Rear Axel Overhauling
- Diesel Engine Specialists
- Brake Service
- Complete Fabrication Shop
- Paint & Body Repairing

PHONE 926-2285

Portland Toll Free Number 222-3095

24 HOUR SERVICE

HWY. 20 AT FREEWAY 5, P.O. Box 648 ALBANY, OREGON 97321



Oregon White Trucks Inc.

BUICK



BARRETT BROS, INC.



1234 E. Pacific Blvd.

INTERNATIONAL TRUCKS
SCOUTS TRAVELALLS

SALES - SERVICE - PARTS

928-3324

BUICK - CARS - OPEL

UTILITIES

PACIFIC POWER & LIGHT CO 236 S LYON 928-3311

VACUUM CLEANERS

Kirby Co The 331 W 2nd Av..... 926-3890Δ
OREGON SEW-VAC 401 W 1ST AV..... 926-3763

VARIETY STORES

Cornet Stores 145 W 2nd Av..... 926-9001Δ
Eighty-Eight Cent Store 223 W 2nd..... 926-4304Δ
Giles Variety 124 W 1st Av..... 926-3551Δ

VENDING MACHINES

A-1 Vending 715 E 9th Av..... 926-3061Δ
Automatic Cigarette Service 434 E 2nd Av
..... 926-4476Δ
Linn County Amusement 436 W 1st..... 926-1549Δ

VENEER

Gardner Industries Inc 145 N Baker..... 928-3554Δ
Wood Tek Inc 1120 S Hill 926-7781Δ

VETERINARIANS

ALBANY ANIMAL HOSPITAL P. C. 629 S MADISON 926-2158

BRITAIN DR J PHILIP 629 S MADI-SON 926-2158
KAISER DR FRANCIS E 629 S MADI-SON 926-2158
REID DR GEORGE R 933 W QUEEN AV..... 928-8341
REID DR RICHARD D 933 W QUEEN AV..... 928-8341
REID'S VETERINARY HOSPITAL 933 W QUEEN AV 928-8341

For Complete Travel Service

- * AIR * SEA * RAIL
- * TOURS & CRUISES
- * HOTELS * MOTELS
- * CAR RENTAL

Representing All Domestic & International Carriers

NO TRIP TOO BIG OR TOO SMALL

PHONE 926-8626

WORLD WIDE TRAVEL BUREAU

*Personal, Professional Service
At No Charge To You*

122 S. Ferry Downtown Albany
Greater Oregon Newspaper Building

WALLBOARD

PUMILITE BUILDING SUPPLY CO 408 W PACIFIC BLVD 926-4434

WATCH REPAIR

DONN'S CLOCK SHOP 243 W 3RD (3RD & BROADALBIN) 928-3688

WASHER REPAIR

A TO Z APPLIANCE AND FURNITURE 215 E 2ND 926-6101

WASHERS & DRYERS

MIDWAY TV & APPLIANCE INC 1700 E PACIFIC BLVD 926-8619
& (LEBANON) 836 MAIN..... 258-2129

WATER SOFTENING SERVICE

Culligan Water Condg Serv 1820 S Pacific
928-9262Δ

WAREHOUSES

Koos John R & Son's Warehouse Rt 1 Bx
177 Tangent 7 Mi Ln..... 928-9058Δ
McLagan's Warehouse Rt 3 Bx 129 Tangent
928-3952Δ

Roth's Warehouse 710 E Water

WEATHER STRIPPING

Sams & Sons Weather Stripping Rt 1 Box
399-C..... 926-7923Δ

WELDING

Barnum's Inc 1220 S Jackson..... 926-6558Δ

JOHNSON MACHINE WORKS 101 N JACKSON
928-3583

Leo's Welding Co 1282 Howard Dr..... 926-4192Δ

Martin Welding & Manufacturing Interstate
5 & Hwy 34..... 928-7441Δ

Shelton Welding Inc Rt 3 Bx 1032-S
Pacific Hwy..... 928-3058Δ

WELDING SUPPLIES

Industrial Welding Supply Inc 3415 S Pacific
Blvd..... 926-8686Δ

WELL DRILLING

Crispin Well Drilling Rt 4 Box 257-N... 926-4850Δ
SCHOEN ELECTRIC MOTOR SERVICE 626
W QUEEN AV 926-3080
Wagy Frank Well Drilling 2435 Pine Ln.. 928-7120Δ
Warren Merle Well Drilling Rt 1 Bx 85
Tangent..... 926-3042Δ

WHEEL ALIGNMENT

ALBANY TIRE CO 2809 S PACIFIC BLVD
926-2868 & 926-2522

Albany Wheel & Exhaust 1917 Santiam Rd
926-2732Δ

SNYDER F L & SON INC 404 E 2ND AV... 928-7494

WIGS

BEAUTY HUT THE 122 S ELLSWORTH... 926-2323

Celia's Wig Salon 106 W 2nd Av..... 926-8313Δ

TEDI'S HOUSE OF BEAUTY 935 E QUEEN
926-8442

& 805 S BURKHART 926-0231

Wig City 203 N Broadalbin..... 928-7532Δ

WIGS & HAIR PIECES

SILVER FLIP BEAUTY SALON 218 S JACKSON
926-1688

WIGS-WIGLETS

HER MAJESTY'S BEAUTY SALON 556

SPRING HILL RD 926-5281

HOLIDAY HOUSE BEAUTY SALON 209 W

1ST AV 928-3524

WINES

CARTER DISTRIBUTING CO 800 S JACKSON
(P O BOX 801) 928-3940
PERRY'S ANNEX TAVERN 916 N PACIFIC HWY
926-9027

WOOD

Veal's Woodshed 553 S Main..... 926-0021Δ

WOOD FABRICATORS

Wood Fabricators Rt 1 Bx 221..... 926-6898Δ

WOOD FIBER

Menasha Albany Corp Rt 2 Box 61..... 926-5234Δ

WOOD PRODUCTS

Hurley Charles Woodworker 1624 S Ferry
926-8422Δ

WILLAMETTE INDUSTRIES INC 2730 E
PACIFIC BLVD (P O BOX 907) 926-7771

WOODWORKING

CASE CUSTOM CABINETS 435 E WATER AV
926-2911

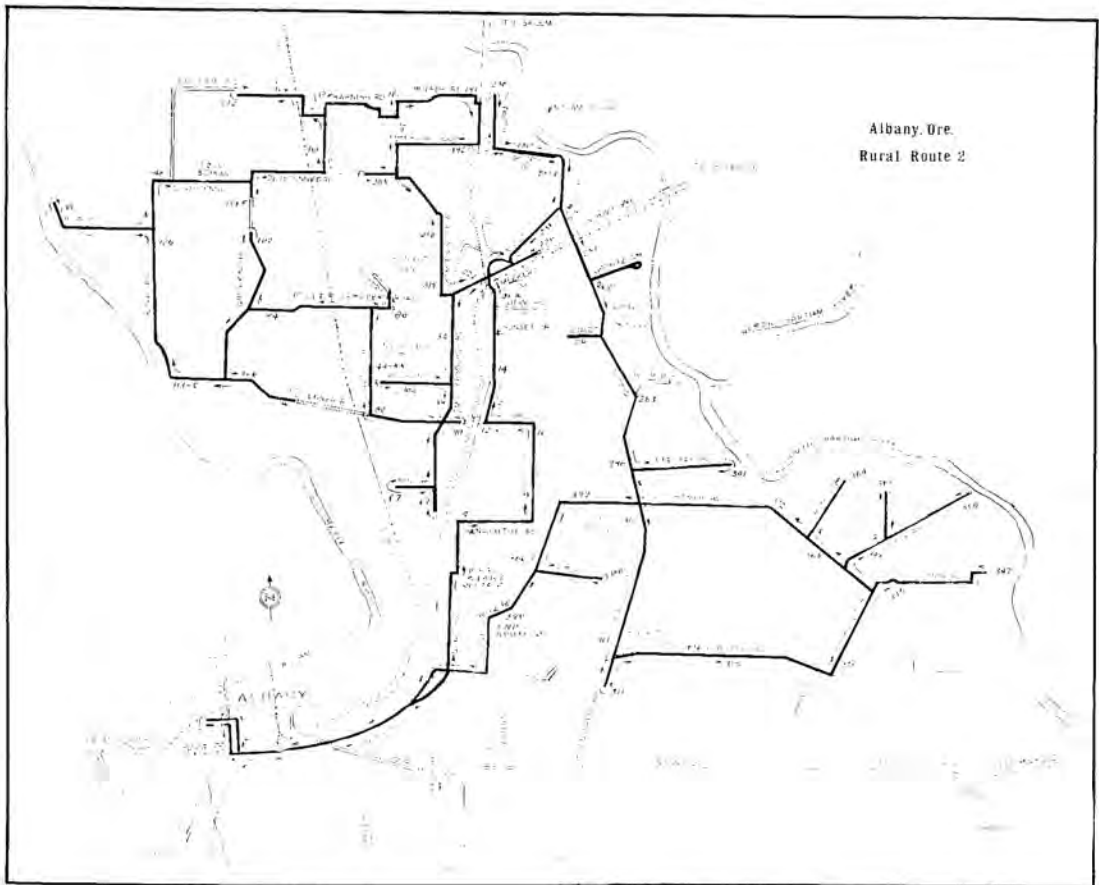
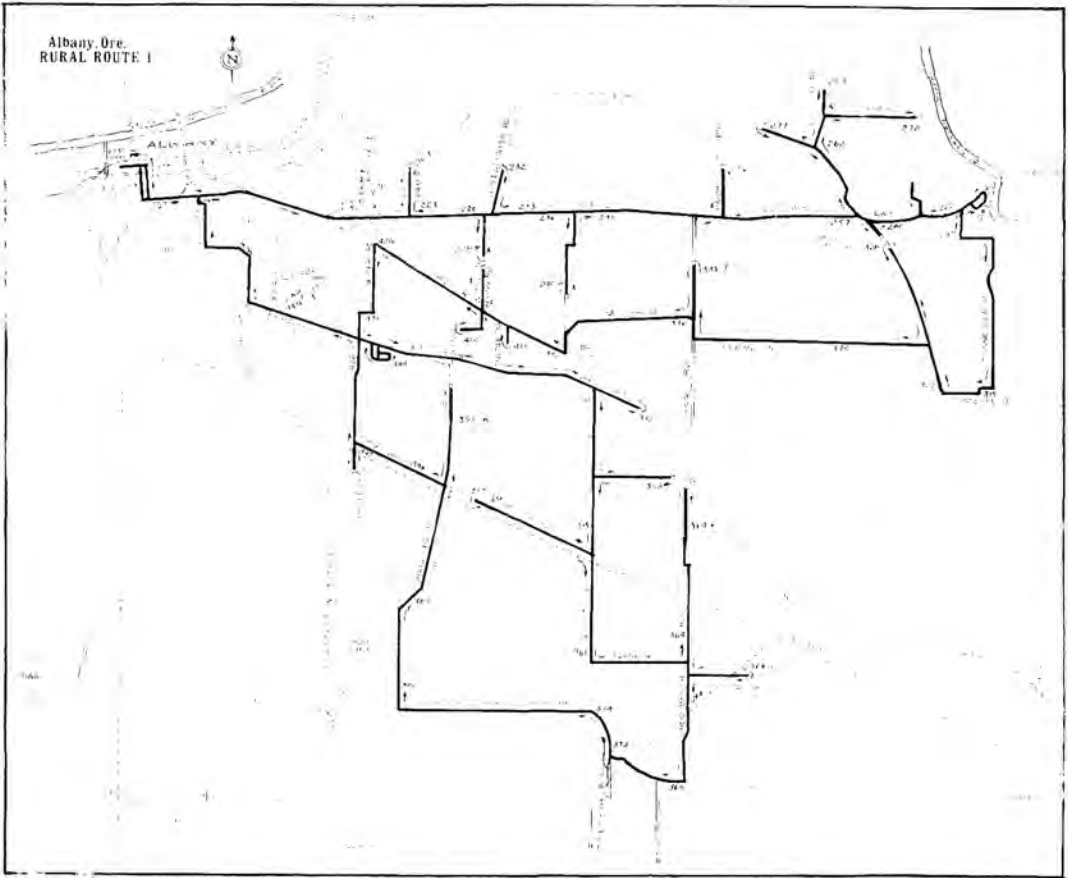

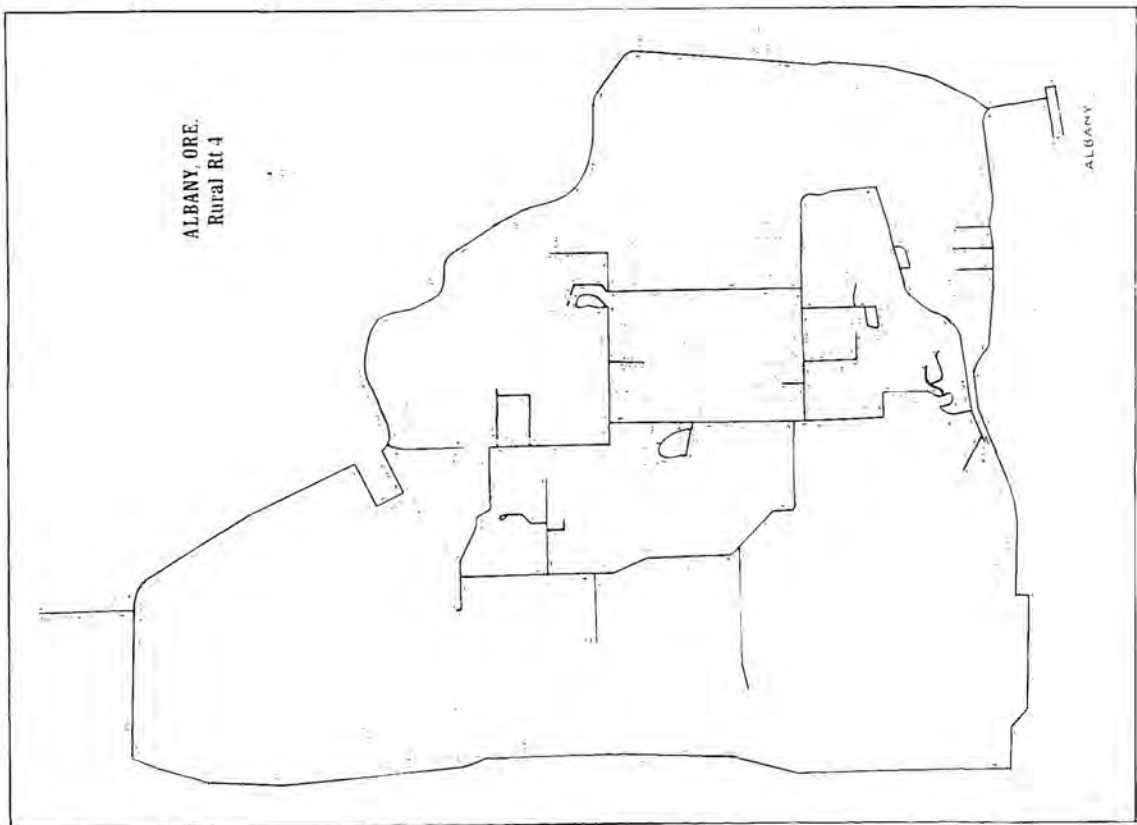
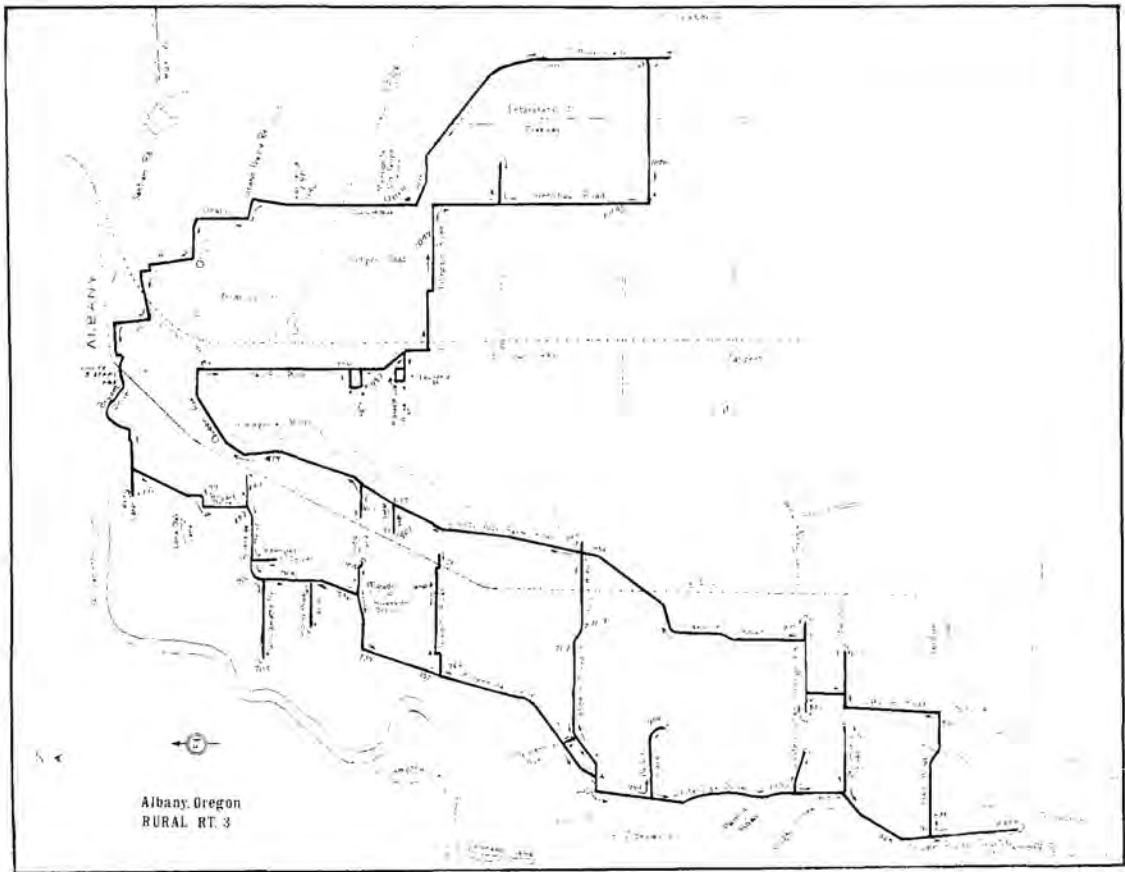

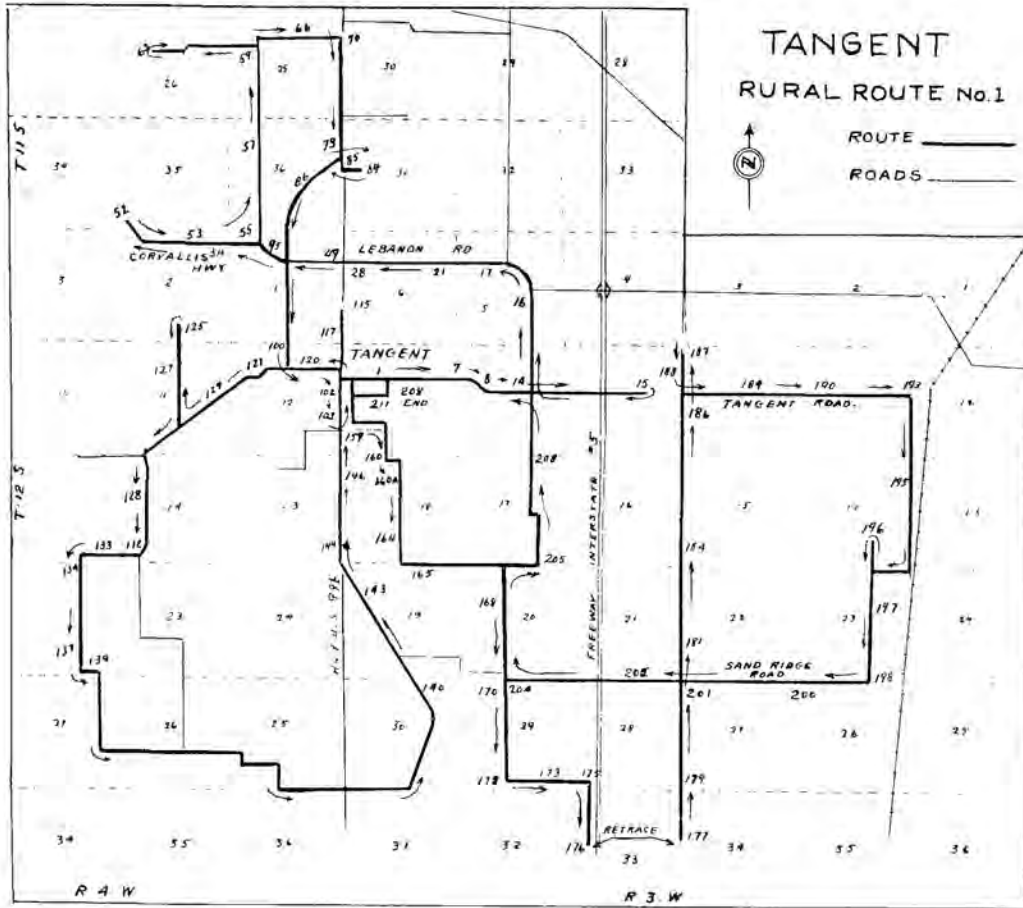

ALBANY
OREGON

1971

**Reverse
Telephone
Directory**



CREDIT BUREAU OF ALBANY
BUREAU OF MEDICAL ECONOMICS
 PHONE 926-5555



NO 2
ARCTIC CIRCLE DRIVE IN
 S. PACIFIC & QUEEN AVE.
926-6106

NO 1
ARCTIC CIRCLE DRIVE IN
 1605 E. PACIFIC BLVD.
926-6415

OFFICE SUPPLIES

327 W. First
 Albany

Duedall - Potts

STATIONERS

**ART AND
 ENGINEERING
 SUPPLIES**
926-2026

**ALBANY
 MULTIPLE
 LISTING**

**TO BUY OR SELL
 REAL ESTATE**
 See A Member Of
**Albany Multiple Listing
 Service, Inc.**
 See Real Estate in Classified Section

Albany Reverse Telephone Dir. 102

Knudson Fred J. 926-0000
 Klampe Lee E. 926-0002
 Workman Raymond 926-0004
 Quakenbush Leo C. 926-0007
 Kulik Genevieve V. 926-0008
 Deal Garry A. 926-0013
 Fandrem Duane 926-0018
 Atmendinger Dave B. 926-0017
 Hulbert Thomas 926-0018
 Waite Marilyn M. 926-0019
 Sanson James T. 926-0020
 Veal's Woodshed 926-0021
 Rios Marvin D. 926-0024
 Thompson Gary L. 926-0025
 Clark Mark S. 926-0026
 Pinckney William P. 926-0027
 Davis Donald James 926-0028
 Gannon Bill E. 926-0035
 Trask Robert N Jr. 926-0035
 Stokes John K. 926-0036
 Stokes Robert N. 926-0036
 Pugh Robert M. 926-0037
 Adams Wilfred L. 926-0038
 Anderson P. J. 926-0040
 Discount House The 926-0041
 Medaris David R. 926-0044
 Reaves Quint R. 926-0047
 Cheney Lyle M. 926-0049
 Ellis Harvey L. 926-0054
 Aern Lanny 926-0056
 Henson Horace 926-0057
BOUDREAU RICHARD A. 926-0059
 Harper A C (#6) 926-0060
 Leavitt Karl E. 926-0061
 Ball Hazel 926-0064
 Rowbotham Jackie E. 926-0064
 Legler Terry 926-0065
 Town & Country Pest Control 926-0066
 Johnson Donald R. 926-0067
 Kerrigan Thomas W. 926-0069
 Cutler Edward A. 926-0070
 Don's Body Shop 926-0073
 Walls Dennis G. 926-0076
 Roth Virginia Mrs. 926-0077
 Roth Cortland F. 926-0078
 Call Reid M. 926-0078
 Murray Clyde 926-0079
 Hill Donald D. 926-0080
 Paul's Chevron Service 926-0082
 Anable Sherry K. 926-0083
 Harem John G. 926-0085
 Jory Rozer H. 926-0087
 Pharis Karen 926-0089
Boniques Beauty Salon 926-0093
 Scourlock Roy 926-0095
 Powell David L. 926-0096
 Harpole Associates 926-0100
 Phillip's Ladies Apparel 926-0101
 Obie Outdoor Advertising Inc 926-0103
 Ayers Lee A. 926-0103
 Smith Margaret 926-0110
 Smith Mary E. 926-0110
 Colbert Tim 926-0112
 Hilliker Wesley 926-0116
 Wallace Ken 926-0119
 Dickhouse Frances (#10) 926-0120
 Rosenogle Duane E. 926-0122
 Williams Jennings E. 926-0123

Dukart Melvin A. 926-0134
 Spencer Edward T. 926-0135
 Cvitanovich Anthony S. 926-0137
 Cvitanovich Anthony S Jr. 926-0137
 Martin Gertrude 926-0137
 Martin Michael P. 926-0137
 Shuhr Larry J. 926-0137
 Good Daniel W. 926-0137
 Holt Michael S. 926-0137
 Province Rod M. 926-0137
MONTELL MARIE A. 926-0138
 Paulson Richard N. 926-0140
 Slanga Rodney H. 926-0140
 Prash Thomas R. 926-0140
 Morris Gary W. 926-0144
 Rosenbaum Ronald E. 926-0145
 Lapham Gladys H (#25) 926-0146
 Winston Mary 926-0149
 The Gift Horse 926-0150
 Beuge Estella C. 926-0155
 Davenport Gary G. 926-0156
 Austin L M 'Slats' 926-0157
 Austin James 926-0157
Hamilton's Dept Store Inc 926-0159
 Pitzer M Leon 926-0160
 Beta Seed Inc 926-0162
 Walling John F. 926-0163
 Ellis Richard E. 926-0165
 Ritchie Jimmie W. 926-0165
 Klinker Jimmie C. 926-0170
 Schmitt R E. 926-0175
 Rullo Donna J. 926-0177
 LaDoe Erik 926-0178
 Stafford Phillip W. 926-0179
 World Book & Childcraft 926-0181
 Joachim Eric M. 926-0182
 Boddy Joseph L. 926-0183
 Park Thomas A. 926-0184
 Shull Wayne A. 926-0185
 Reinhart Robert F. 926-0188
 Novak Joseph 926-0190
 Mutual of Omaha 926-0192
 Hemmingson A M. 926-0193
 Cuevas Raul 926-0194
 Tiara Beauty Nook 926-0196
 Mathis Regina W. 926-0196
 Foley Walter M (#19) 926-0198
 Newhardt Cortland J. 926-0200
 Morris Calvin 926-0201
 Mary Jerry D. 926-0202
 Austin William E. 926-0204
 Grimes Donna 926-0205
 Turner Ann K. 926-0205
 Turner John A. 926-0205
 Nastasi Tony 926-0207
 Morgan Arthur D. 926-0208
 McKerr D J. 926-0209
 Niebur Walter J. 926-0210
 Filby Thomas Mrs. 926-0212
 Atkins Andrus J. 926-0213
 Stafford Kenneth R. 926-0214
 McCracken David B. 926-0215
 Warnes Randy A (#2) 926-0217
 Jernsted Emma Mrs. 926-0217
 Holcomb Walter 926-0218
 Butler Charles 926-0220
 Napper William E. 926-0224
 Hartwell Mason O. 926-0225
Ted's House of Beauty 926-0231

Keller Loren F. 926-0235
 Wilcox Melvin K. 926-0236
 Heitzman George D III. 926-0237
 Rider C Rex 926-0239
 Williamson Greg R. 926-0241
 Larson Guy E (#18) 926-0243
 Conrod Richard S. 926-0244
 Andrews Thomas E. 926-0245
 Hunter Douglas D. 926-0246
 Kennedy Don 926-0250
 Killian E K. 926-0252
 Kirschner Leah 926-0253
 Ramer Chris 926-0255
 Sturgis Harold R Jr (#101) 926-0257
 Evers Clair P. 926-0260
 Oregon Fiberglass 926-0261
 Newboot Marine Co. 926-0263
 Workman Raymond (#7) 926-0264
 Amundson Billie J. 926-0265
 Johnson Teena J. 926-0265
 Albany Grading & Paving 926-0266
 Weaver Perry C. 926-0267
 Kuhlman Robert 926-0269
 Bradley Cheryl 926-0270
 Crowley Anthony R. 926-0275
 Robinson N E. 926-0277
 Manchester Manor 926-0278
 Pruden A E (#3) 926-0279
 Biskley Ralph L. 926-0282
 Lovett Dallas W. 926-0283
 Misenheimer Paul K. 926-0284
 Kuest Aaron L. 926-0285
 Stutzman Carlo Dick 926-0286
 Martin Emmett C. 926-0287
 Cameron Wesley C. 926-0288
 Codiga Louis J. 926-0290
 Braat Dr Ben 926-0291
 Warner George E. 926-0295
 Walter Leon R. 926-0296
 Miller Harry 926-0298
 Elton N. 926-0300
 Wells T J. 926-0301
 Lute Creed 926-0302
 Johnson Loren R. 926-0303
 Watts Larry D. 926-0304
 Harvey Berlee 926-0305
 Fountain Kathy 926-0305
 Cowden James 926-0306
 Ashby F A. 926-0309
 Hunts Dental Laboratory 926-0311
 Belliveau Alain H. 926-0314
 Ryan T W. 926-0315
 Bennett Terry 926-0316
 Moore Raloh 926-0318
 Mathis Wilma M Mrs. 926-0319
 Martin Glen L. 926-0320
 Allen William F. 926-0325
 Veach Gloria J. 926-0326
 Veillarreal Alicia 926-0328
 Veillarreal Alphonso 926-0328
 Gift Harry E. 926-0329
 Willsher Janelle K (#6) 926-0330
 Wood Kathleen N (#8) 926-0332
 Barnes Gracie L. 926-0332
 Maur James R. 926-0334
 Stone Duane A. 926-0337
 Hanson Al 926-0338
 Sitton Rocky G. 926-0339
 Rose Edith 926-0344
 Hardev Charles 926-0345
 Brewer Larry L. 926-0346
 Johansen Raloh T (#3) 926-0348
 DeKonig Robert 926-0349
 Perry Frank E. 926-0350
 L-B CC Sewage Trmt Pl. 926-0352
 Herron Bill 926-0353
 Sullivan Norma Jean (#2) 926-0355
 Plouvier C E. 926-0356
 Munderf Thomas I (#29) 926-0357
 Poe Garry A. 926-0358
 Comer Larry L. 926-0359
 Peacock Douglas L. 926-0365
 Langkamp William F. 926-0366
 Langkamp Scott A. 926-0366
 Bullock Donald E. 926-0369
 Wilson William W. 926-0370
 Jensen Michael E. 926-0373
 Barney Charles L. 926-0375
 Alexion Chere 926-0379
 Montomery B. 926-0382
 Haberly G. 926-0383
 Swenningsson M W. 926-0383
 McMackin Larry 926-0384
 Clack Larry 926-0385
 Hamilton Bob (#6) 926-0385
 Carroll Anthony J Jr. 926-0386
 Carroll John R. 926-0386
 Shepard Pam. 926-0387
 Green Emmett 926-0388
 Beamish Florence G Mrs. 926-0389

Jack's Auto Reconditioning 926-0390
 Wightman Kenneth M. 926-0393
 Rauber Richard L. 926-0394
 Sweet Patrick 926-0395
 John A Oscar's Boat Repair 926-0401
 Bremer Donald G. 926-0404
 Schwarze R Michael 926-0405
 Parsons Clyde 926-0406
 Pauley James H. 926-0409
 Lecoe S W. 926-0410
 Townsend Maurice E. 926-0413
 Lanz Michael R. 926-0414
 Porter Doyle G. 926-0416
 Gibbs Laurence R. 926-0418
 Owen Richard D. 926-0422
 Clark George D. 926-0424
 Brown Marilyn (#7) 926-0428
 Hansen Ron R. 926-0432
 Rudolph Richard J. 926-0432
 Stutzman Marvin L. 926-0433
 Hurley Harold 926-0434
 DeMars Gary 926-0436
 Oleson C. 926-0437
 Sheps Carpet Service 926-0438
 Shepherd George A. 926-0438
 Calahan Wesley (#2) 926-0440
 Lambert Ethel 926-0440
Business Men's Assurance Co. 926-0442
 Kirkwood D. 926-0445
 Harmanne Karen 926-0448
 Thompson Paul E. 926-0449
 Klarising Fred 926-0450
 Stafford Daniel P. 926-0452
 Manafey James E. 926-0453
 York William K. 926-0454
 Glover Rhea B Mrs (#8) 926-0455
 Aldous Marilyn L. 926-0457
 Rasmussen Rick M. 926-0458
 Stewart Rev C Duane 926-0460
 Lotise John G. 926-0462
 Kolarik Dolores 926-0467
 Long Norman F. 926-0468
DONART MABEL 926-0469
 Carpenter Donna J. 926-0472
 Rose Larry A. 926-0473
 Maher E Eleanore (#6) 926-0474
 Palmer Karo 926-0476
 Moritz Herman F. 926-0478
 Johnson Opal Mrs. 926-0479
 Hunt Clayton J. 926-0482
 Barker Fred M. 926-0483
 Berry Jimmie D. 926-0485
 Headrick Robert J. 926-0488
 Haake Dan L. 926-0489
 Fenner Margaret Mrs. 926-0492
 Hinds Ford 926-0493
 Roner Paul 926-0495
 Swanson R A. 926-0497
 Halsey Thomas L (#6) 926-0498
 Ott Kenneth E. 926-0500
 Larson E S Mrs (#15) 926-0502
 Guthrie C J. 926-0503
 Briscoe Peggie 926-0504
 Dawson Thomas Jr. 926-0505
 Miller L M (#9) 926-0507
 Vauxha Ann Mrs. 926-0509
KERNS RAYMOND M. 926-0513
 Cochenour Donald D. 926-0514
 Parker Mack 926-0515
 Ronhaar Reuben A. 926-0517
 Goss George W. 926-0520
 Dowers C K. 926-0521
 Gustafson Rev Clifford L. 926-0526
 Law Elizabeth K. 926-0528
 Law Martin E. 926-0528
 Law Warren A. 926-0528
 Kustner Anne E. 926-0528
 Popteau David L. 926-0529
 U-Haul Co Dir. 926-0531
 Magelitz Audrey 926-0532
 Dorgan Lynn 926-0538
 Dorgan Alton L. 926-0538
 Krohn Karen K. 926-0539
 Lee Jim J. 926-0542
 Bishop Darriv B. 926-0543
 Melford James G. 926-0544
 Soren Pauline 926-0545
 Williams Bus 926-0546
 Williams Shawn A. 926-0547
 Keeline Richard L. 926-0548
 Redman Madie 926-0549
 Hudson Bertha (#11) 926-0552
 Williams Larry M. 926-0552
 Marlow Jack J. 926-0556
 Colen Leonard (#2) 926-0560
 Lacy Eugene 926-0562
 Miller Margery 926-0562
 Waud Patrick W. 926-0567
 Galloway Bob 926-0569
 Beck L D B. 926-0570
 Parker Eddie 926-0570

**Go to the Church
 of your choice...**

THE BEAUTY HUT
 "Latest in Distinguished Hair Fashions"
 122 S. ELLSWORTH
 PHONE 926-2323

Third and Washington
Phone 928-3349

Fisher

SINCE 1912
FUNERAL HOME
DAN ORDEMAN AND WALTER KROPP, PARTNERS

- | | | | |
|-------------------------------|----------|------------------------------|----------|
| Husko William F. | 926-0574 | Phillips Don W. | 926-0735 |
| Emch Myron J. | 926-0576 | Cleave Robert L. | 926-0743 |
| Gormley Glen L. | 926-0578 | Roth Daniel W. | 926-0746 |
| Kern Robert E. | 926-0580 | Nichols A.R. | 926-0748 |
| Schmucker J.M. | 926-0582 | Bean Beth. | 926-0750 |
| Smith Edward R. | 926-0583 | Ewanoske James M. | 926-0752 |
| Ketner Toy V. | 926-0584 | Bandy Hollis R. | 926-0753 |
| Glender Sandra. | 926-0585 | Elliott Kenneth E. | 926-0757 |
| Jones Susan. | 926-0585 | Sullens Carl V. | 926-0758 |
| Hohlfield Vern. | 926-0586 | Miller D. Pete. | 926-0759 |
| Ewton Shirley D. | 926-0587 | Sloan Michael David. | 926-0762 |
| Lehman Lawrence C. | 926-0588 | Teem Calvin J. | 926-0763 |
| Nachess Michael. | 926-0589 | Johnson Charles W. | 926-0774 |
| Brock William F. | 926-0590 | Smith Walter J. | 926-0775 |
| Henion Verda V. | 926-0592 | Ross Max E. | 926-0782 |
| Arneson Bryan F. | 926-0594 | Wright David W. | 926-0784 |
| Oxnam Robert G. | 926-0598 | Ropp Eldon A. | 926-0787 |
| Kendall's Natl Auto Glass. | 926-0601 | Graber Noel D. | 926-0790 |
| Gedwery Nellie. | 926-0603 | Bauer Rudolph N.B. | 926-0793 |
| Church of Christ Hill Street. | 926-0606 | Mustoe Gary. | 926-0795 |
| Bierly Martin L. (#50). | 926-0607 | Lockard Robert D. | 926-0797 |
| Kilby Andrew. | 926-0609 | Barton Jack R. | 926-0798 |
| Crawford James C. | 926-0610 | Willamette Valley Groc Co | 926-0800 |
| Warfield Larry D. | 926-0615 | Briggs Robert A. | 926-0801 |
| Moyer Art L. | 926-0616 | Derine Norma Mrs. | 926-0803 |
| Matson Daniel M. | 926-0617 | Anderson Jan Mrs. | 926-0805 |
| Best Bobby Jr. | 926-0618 | Smiley Charles D. | 926-0816 |
| Yutze Billy R. | 926-0619 | Bryant Herschel H. | 926-0817 |
| Phillips Lewis. | 926-0620 | Barker Bonita. | 926-0818 |
| Wray David. | 926-0624 | Smith R A Mrs. | 926-0822 |
| Kosanke John H. | 926-0625 | Rettinger James W. | 926-0823 |
| Buss Kenneth A. | 926-0626 | Williams Terry N. | 926-0824 |
| Giuliani Steve. | 926-0629 | Ambrose Joe C. | 926-0825 |
| Timber Carnevall Assn. | 926-0632 | Edwards David M. | 926-0828 |
| Wheatley W T. | 926-0633 | Burillon Bruce W. | 926-0830 |
| Peterson Chris. | 926-0634 | Ron's Razor House. | 926-0831 |
| Blala Charles G. | 926-0635 | Sullivan Don Ag. | 926-0835 |
| Cusick Larry L. | 926-0637 | Rozers Claude P. | 926-0837 |
| Smithson Charley H. | 926-0638 | Walker Dick L. | 926-0839 |
| Harvey Kenneth. | 926-0639 | Rettinger James J. | 926-0842 |
| Dawson Thomas A Sr. | 926-0640 | McDowell Gary D. | 926-0844 |
| Knight David H. | 926-0643 | Taylor Donald E. | 926-0845 |
| Brown Don Lee. | 926-0644 | Logan Norman K. | 926-0846 |
| Cooper Janet L. | 926-0645 | Morrow Douglas. | 926-0848 |
| Shoemaker Jessie. | 926-0647 | Lakner Herman. | 926-0849 |
| Pendley Larry. | 926-0648 | DeSimone Kathy. | 926-0850 |
| Standard Oil Co. | 926-0651 | DeSimone Teresa. | 926-0850 |
| Wilson Jerry E. | 926-0652 | Steele Oscar W. | 926-0853 |
| Spangler Catherine C. | 926-0652 | Morgan Larry A. | 926-0855 |
| Craig Gail Mrs. | 926-0657 | Oster Dennis H. | 926-0856 |
| Mann George M. | 926-0658 | Parker Brian D. | 926-0858 |
| Valencia Rudy. | 926-0659 | Reed Harold. | 926-0859 |
| McCoy William Keith Jr. | 926-0660 | Muse James R. | 926-0860 |
| Lillie Raymond W. | 926-0666 | Noble Judy. | 926-0861 |
| Seroginas R. | 926-0667 | Hecht Loui. | 926-0861 |
| VanNest Marvin (#1). | 926-0668 | Drummond Laura. | 926-0862 |
| Bryant Patricia (#6). | 926-0670 | McCoy J A. | 926-0865 |
| Hill Harry D. | 926-0672 | Robinson Donald C. | 926-0866 |
| Rada Betty A Mrs (#1). | 926-0673 | Forrier Leonard. | 926-0867 |
| Groat Herbert F. | 926-0674 | Ingram Larry E. | 926-0868 |
| Groat Diana. | 926-0674 | Sanquist Wayne A. | 926-0870 |
| Davis M Duane. | 926-0675 | Schuler Rav. | 926-0873 |
| Gaunte R M. | 926-0679 | Bierly Kenneth F. | 926-0874 |
| Hvatt Virentia. | 926-0682 | Fiegel Ivan A. | 926-0875 |
| Dickerson Rocky P. | 926-0684 | HINES JACK. | 926-0877 |
| Jackson G J. | 926-0687 | Pearson John W. | 926-0878 |
| Griffith James L. | 926-0688 | Stiller Marilyn. | 926-0881 |
| Fox Kenneth. | 926-0689 | Rubesh Ed Jr. | 926-0889 |
| Julsrud Wesley D. | 926-0690 | Wenzer Cecil E. | 926-0890 |
| James Michael L. | 926-0692 | Linn Ctr Migrant Health Proj | 926-0891 |
| Oakley Juanita (#5). | 926-0693 | Wise Jerry E. | 926-0892 |
| Brown Richard. | 926-0694 | Musselman Robert R. | 926-0893 |
| Henshaw R B Jr. | 926-0695 | Hill William L. | 926-0896 |
| Barnes Duane N. | 926-0697 | Allen Bob G. | 926-0897 |
| Boehike Lee. | 926-0698 | Wood Ann Mrs. | 926-1000 |
| Schwartz Pete A. | 926-0702 | Yoder Bill A. | 926-1003 |
| Beachy Ken. | 926-0704 | Passegrau John. | 926-1004 |
| Bender Bernard T. | 926-0705 | ELLSWORTH JAMES O | 926-1006 |
| Ledbetter Delmer E. | 926-0706 | BRAY DON R. | 926-1009 |
| Overfield R E. | 926-0709 | Lapierre George L. | 926-1012 |
| Pipport William F. | 926-0710 | Hall Floyd (#4). | 926-1014 |
| Steinbach David J. | 926-0711 | Reinhart Charles S. | 926-1017 |
| Branson Jackie. | 926-0712 | Babcock Jerry Dean. | 926-1018 |
| Morse Raymond W. | 926-0715 | Hoffman Richard C. | 926-1020 |
| Reab Lee. | 926-0719 | Atkinson George C. | 926-1021 |
| Green Emma L Mrs. | 926-0720 | SHARRAH BRUCE R. | 926-1027 |
| Harlow Kenneth. | 926-0722 | Sharrah Dennis. | 926-1027 |
| Whitney Richard L. | 926-0723 | Vail F L. | 926-1029 |
| Marshall James. | 926-0727 | Honsowetz Jack R. | 926-1033 |
| Geriz Elmer. | 926-0728 | Scott Harvey M (#1). | 926-1040 |
| Miller Truman V. | 926-0729 | Sears Michael J. | 926-1042 |
| Lydall Lymann. | 926-0730 | Jewell Leonard H. | 926-1043 |
| Quinlan Nelson M. | 926-0731 | Slover Paula. | 926-1044 |
| McCarthy Clifford A. | 926-0732 | Smith Stanley E. | 926-1045 |
| Detjen Leland W. | 926-0733 | Henderson James H. | 926-1046 |
| Nelson James D. | 926-0734 | Halsey M R Jr. | 926-1050 |
| Curtis Dean L. | 926-0735 | West Coast Fruit & Prod Co | 926-1051 |
| Fulton Lucille Mrs. | 926-0736 | Burgess Gail K. | 926-1054 |
| Babcock LeRoy. | 926-0737 | Jones Sara A. | 926-1054 |
| Mudrow Richard Jr. | 926-0738 | Owens Coy C. | 926-1055 |



2nd & Ellsworth
Phone 926-1521

**MEMBER
MULTIPLE
LISTING**

- | | | | |
|-----------------------------|----------|--------------------------------------|----------|
| HOWELL W BEVERLY. | 926-1058 | Albany Reverse Telephone Dir. | 103 |
| Chapin Charles R. | 926-1059 | Buck Joseph. | 926-1191 |
| Derry Robert E. | 926-1062 | McGillivray Richard. | 926-1194 |
| Holt Russell. | 926-1064 | Armstrong Albert F. | 926-1200 |
| Crane B J. | 926-1065 | Frazer Sam. | 926-1202 |
| Todd Mary K. | 926-1067 | Frazer Larry M. | 926-1203 |
| Jeffery Jim E. | 926-1069 | Collins Dale L. | 926-1204 |
| Niles Kenneth E. | 926-1071 | Stellmacher Livia F Mrs. | 926-1205 |
| Shelton Richard E. | 926-1073 | Hayes Supply Co. | 926-1206 |
| McBride C M. | 926-1073 | Haves David C. | 926-1205 |
| Caldwell James. | 926-1079 | Burris John. | 926-1206 |
| Bartel Eugene R. | 926-1084 | COBURN BILL E. | 926-1207 |
| Suddreth James H. | 926-1085 | COBURN LINDA. | 926-1207 |
| Graber Gary J. (#5). | 926-1087 | Hudson Victor E. | 926-1208 |
| Manning Donald W. | 926-1088 | Averill Clarence C. | 926-1210 |
| Carler Lorraine. | 926-1089 | Kuhns Gerald. | 926-1211 |
| Yarhrough Chet. | 926-1095 | Johnstone Dr Arthur E (res). | 926-1212 |
| Hamilton Larry. | 926-1096 | Rinne Richard W. | 926-1213 |
| CHAMBERLAIN BERT L | 926-1098 | JOHNSON JOHN E. | 926-1214 |
| Koscut Distribution Center. | 926-1102 | White Henry J. | 926-1215 |
| Hauke Leonard. | 926-1103 | Taisey Floyd P. | 926-1218 |
| Kier Leo. | 926-1104 | Raymond Gus. | 926-1219 |
| Lube Ken R. | 926-1107 | Sedivy Jim D. | 926-1220 |
| Gutter Ernest. | 926-1109 | Buerge Clysta Mrs. | 926-1221 |
| Schraier Roger W. | 926-1112 | LaFond Vernon C. | 926-1223 |
| Bowker Lillian Mrs. | 926-1113 | LaFond Kay R. | 926-1223 |
| Sadri Asghar. | 926-1114 | LaFond Laura. | 926-1223 |
| Crook Franklin. | 926-1117 | Wilson Lenora S. | 926-1225 |
| Mears Donald L. | 926-1118 | Sjoblom A. | 926-1227 |
| Jan's Boutique. | 926-1121 | Willard F Earl. | 926-1228 |
| Thompson Tom Trucking. | 926-1122 | Albany Upholstery Center. | 926-1229 |
| Mehlford Pamela Kay. | 926-1127 | Hrynchuk Mike. | 926-1230 |
| Martin Steve. | 926-1128 | Fortune Donald W. | 926-1231 |
| Hartwell William. | 926-1129 | Fortune Peter M. | 926-1231 |
| Thorpe Robert F (#5). | 926-1134 | Fortune Patrice L. | 926-1231 |
| Globe Robert H. | 926-1137 | Kennel Delmar. | 926-1232 |
| Grooms James. | 926-1138 | Wagner Towing Service. | 926-1233 |
| Bitterman Harold K. | 926-1139 | Externa Pest Control. | 926-1234 |
| Albany Aircraft Service. | 926-1140 | Duzan Donald T. | 926-1235 |
| Hubbs Donald C. | 926-1144 | Keller Jack. | 926-1236 |
| El Toro's Place. | 926-1145 | ROTH LARRY D. | 926-1237 |
| Borst Charles. | 926-1146 | Nelson Henry E. | 926-1239 |
| Edwards Rev Raymond. | 926-1149 | Wibbens Gordon W. | 926-1240 |
| Prudential Insurance Co. | 926-1150 | Lee's Arco. | 926-1241 |
| B Paper Salvage Co. | 926-1151 | Larsen Nettie Mrs. | 926-1242 |
| Beires Leroy L. | 926-1156 | Birchard Hollis T. | 926-1243 |
| Werder Richard G. | 926-1157 | GOODE MELVIN (RES). | 926-1245 |
| Triz Richard S. | 926-1158 | Fisk Charles William 'Bill'. | 926-1245 |
| Coleman James M. | 926-1160 | Clemans Robert H. | 926-1246 |
| Johnson Mr. | 926-1162 | Barrard John E. | 926-1247 |
| Gilkey Roy D. | 926-1164 | Kehm John. | 926-1248 |
| Walker Laurie D Jr. | 926-1165 | Center Robert J. | 926-1249 |
| Cramer James R (#2). | 926-1169 | Center Charles J. | 926-1249 |
| Willamette Western Corp. | 926-1171 | SEAVY KENNETH C. | 926-1250 |
| Johnnie's Cabinet Shop. | 926-1172 | Remus Mary L. | 926-1251 |
| Stevens Kay. | 926-1176 | DuMont George H. | 926-1252 |
| Stephens Kay F. | 926-1177 | Cox Robert L. | 926-1255 |
| Sims Darlene. | 926-1177 | Dershon Adam. | 926-1256 |
| Morlan Dona J. | 926-1178 | Moore Norma. | 926-1257 |
| Dianne's Of Albany. | 926-1181 | Moore Leslie N. | 926-1257 |
| Gurries Vicki S. | 926-1182 | Kastner Ed F. | 926-1258 |
| Simons Icie V. | 926-1183 | Galbraith William D. | 926-1259 |
| Simons Terry L. | 926-1183 | Beatty Velmer H. | 926-1260 |
| BROWN DAVID L. | 926-1185 | Tobey Earl L. | 926-1261 |
| Bloodsworth E Lavonne (#7). | 926-1186 | Nussbaumer John L. | 926-1263 |
| Gehring Conrad. | 926-1187 | Slaton Clifford J. | 926-1264 |
| Lunch Martin J. | 926-1188 | Snyder Duane T. | 926-1265 |
| Wing Arthur G. | 926-1189 | Snyder Robert. | 926-1265 |
| Wing Mina E. | 926-1189 | | |

Westbrook Realty
PHONE 926-8866

Homes
Farms
Commercial



ALBANY



OREGON

Call ... 928-8584 (Res)
GENE WESTBROOK, Broker

Offices at:
426 EAST SECOND AVE.

NOW ACTION PROVIDES QUALIFIED PERSONNEL AND SERVICE PLACEMENT

Duane Whetstone's Mobil Station

BATTERIES - TRAILER HOLDING TANK DISPOSAL - TIRES

928-3474

RT. 3 BOX 1090 ALBANY

440 East First
Albany, Oregon
Phone 928-8232
or 926-0880



CHINESE & AMERICAN FOODS
RESTAURANT
BAMBOO TERRACE
& LOUNGE

PHONE 926-2294

ALBANY
2732 E. PACIFIC BLVD.



Do you want to know who placed a 'blind' ad in your local news-paper? Look up the phone number in the reverse telephone section of your CITY DIRECTORY and you'll know who it is.



Reliable Prescriptions

Sundays & Weekdays
8:30 A. M. - 9:00 P. M.
Located In Richey's Market

ERVIN'S DRUG STORE
THREE REGISTERED PHARMACISTS
PRESCRIPTIONS - GIFTS - GREETING CARDS
1805 Santiam Rd. Pacific Blvd. & Santiam Rd.

PHONE
926-6078
Albany, Oregon

ALBANY MULTIPLE LISTING
TO BUY OR SELL
REAL ESTATE
See A Member Of
Albany Multiple Listing Service, Inc.
See Real Estate in Classified Section

Albany Reverse Telephone Dir. 104
Sanders Ernest H. 926-1268A
Coast To Coast 926-1269A
Schoblom Mauritz H. 926-1270A
Schoblom Eric 926-1270A
Burns Dale W. 926-1271A
Smith George W. 926-1272A
Siver George F. 926-1273A
Marr John T. 926-1277A
STANLEY CARL G. 926-1279A
STANLEY LINDA C. 926-1279A
Saylor Vern. 926-1280A
Potts Iola 926-1281A
Bottcher Juanita S. 926-1281A
Kaufman Myron L. 926-1282A
Spurlin Wade 926-1282A
Fenn Edward P. Jr. 926-1283A
Fennell Herbert Mrs. 926-1285A
DeLong R S. (2) 926-1286A
Stephen Beverly 926-1288A
Periwinkle Gardens 926-1289A
Dickerson Mervin L. 926-1289A
Wade Thelma M Mrs. 926-1290A
Wade Richard D. 926-1290A
Krehbiel Elizabeth Mrs. 926-1292A
SEXTON HOLDON F. 926-1293A
Smith Weston E. 926-1295A
Whittington Elizabeth 926-1296A
Hoefler Lynn A. 926-1297A
Fratto S. 926-1298A
Collins Raymond V. 926-1300A
Aylward Pal. 926-1301A
Stevens Sid L. 926-1302A
Waggoner Orelena F. Mrs. 926-1303A
North American Life & Casualty 926-1304
FITZCHARLES BILL N 926-1304A
Beard Joanna I Mrs. (41) 926-1305A
Dittmer Henry W. 926-1306A
McLing W F. 926-1307A
Sinclair Minn. 926-1308A
Dunlap Don C. 926-1309A
Bateman James C. 926-1311A
Proud Mary Mrs. 926-1312A
Proud Curtis 926-1312A
Bowles W A. 926-1314A
US Bonneville Power Sub Sta. 926-1315A
Bessent Noel L. 926-1317A
Greeley Howard R. 926-1318A
Baxter Franklin A. 926-1319A
Renfro G Grant 926-1320A
Brooks William H. 926-1321A
Goodwin Charles T. 926-1322A
Thomas Robert J. 926-1324A
Traver Charles H. 926-1325A
Lyon Don C. 926-1326A
Green Don G. 926-1327A
Stutheit William L. 926-1328A
Cosler Kenneth 926-1329A
Cosler Dennis 926-1329A
Cosler Romid 926-1329A
Cuda Steve Jr. 926-1330A
Cuda Penny 926-1330A
Finch Bill R. 926-1331A
Galick Kenneth E Jr. 926-1332A
Carda Wayne G. 926-1333A
BODKER WILLARD I (RES) 926-1334A
BODKER KATHRYN 926-1334A
Cox Grace M Mrs. 926-1335A

Cox Archie H. 926-1335A
Shriber Alice M. 926-1335A
Ridenour George D. 926-1336A
Gardner Ben C. 926-1337A
Arnold Robert. 926-1338A
Arnold Robert M Jr. 926-1338A
Carter Allen L. 926-1340A
Finch Bud. 926-1341A
Finch Rauls. 926-1341A
Jacob Reed B. 926-1343A
Veal Clarence R. 926-1344A
Pahl Richard J. 926-1345A
Perry Henry E. 926-1346A
Rolf Hazel 926-1347A
King William E. 926-1348A
Bush Arnold J. 926-1349A
ARCHER RAY W. 926-1350A
Patterson Jerry C. 926-1352A
Congregational Ch of Valley 926-1353A
Elkins Donald W Sr. 926-1355A
Repetto Roger. 926-1356A
Krabill Maude M Mrs. 926-1357A
Geister Luverne B. 926-1358A
Christ's Four Square Chapel. 926-1359A
Shively Rev Warren L. 926-1359A
Clark Bob M. 926-1360A
Curth Glen R. 926-1362A
D & M Cafe. 926-1363A
Krusse Arthur F. 926-1366A
Baylis Stanley. 926-1368A
Herold Michael. 926-1370A
Knox Harold O. 926-1372A
Carter John L. 926-1373A
Birchfield Appl & Hts. 926-1374
Yearsley Leroy F. 926-1375A
Bradford Thomas R. 926-1377A
Egerman Dr Donald G (res) 926-1378A
Egerman Michael. 926-1378A
Sprague H W. 926-1379A
Harris Mary J Mrs. 926-1380A
Cotter Russell H. 926-1381A
Lehnerr John L. 926-1382A
Hannah Terry. 926-1384A
Elder Sharon. 926-1384A
Ferris Blake F. 926-1385A
Ehmke Harvey O. 926-1386A
Saylor Richard M. 926-1387A
Rice Thomas C. 926-1388A
Rawstern Dan. 926-1389A
Heintzman Paul. 926-1390A
Abbey William R. 926-1392A
Collins Ainess A. 926-1393A
Collins Theresa. 926-1393A
Richards Edell A. 926-1393A
Brown Max M. 926-1394A
HALEY DONALD L. 926-1395A
Haley Kenneth D. 926-1395A
Frerer Ruth M Mrs. 926-1396A
Bass Donna. 926-1397A
Michele Margaret E Mrs. 926-1400A
Bell Florence F Mrs. 926-1401A
Bell Robert L. 926-1401A
Miller Wayne E. 926-1402A
Vorderstrasse Ernest C. 926-1402A
Krusse Donald. 926-1404A
Miller B Sidney Mrs. 926-1405A
Standard Insurance Co. 926-1406A
Jacobson Robert E. 926-1406A

Jacobson James E. 926-1406A
Garland Kenneth K. 926-1407A
Dunlap Iva Mrs. 926-1408A
Dunlap Anne V. 926-1408A
Krom M L. 926-1409A
Whitaker Richard L. 926-1410A
Whitaker Rick. 926-1410A
Valley Rent-A-Car. 926-1412A
Jones Gertrude E. 926-1413A
Haamon Dewey R. 926-1414A
Warriner L M (2) 926-1415A
Garriloit Gerald L. 926-1417A
McCormick Roland G. 926-1419A
Edeline John J. 926-1420A
Howe John S. 926-1422A
Cohenour Morris O. 926-1423A
Madron Michael. 926-1424A
Waverly School. 926-1425A
Zarones Frank A. 926-1426A
Gearhart Maggie. 926-1427A
Marrs C Edward. 926-1428A
Nemchick Harold E. 926-1429A
Nemchick Linda M. 926-1429A
Voss Lloyd W. 926-1433A
Ore State National Guard. 926-1434A
Shank Raymond E. 926-1435A
Adams James G. 926-1436A
Christensen Stephen M. 926-1437A
Mitchell A M. 926-1438A
Mitchell Florence. 926-1438A
Hickey L M Mrs. 926-1439A
Hanson Ruth. 926-1439A
Fetter Dewey Mrs. 926-1440A
Fetter Lynn. 926-1440A
Linnell Paul E Sr. 926-1441A
Linnell Paul E Jr. 926-1441A
Hulshof William E. 926-1444A
Bradley Robert O. (ofc) 926-1445A
PEARCE JACK B. 926-1446
Dukart Dorothy Mrs. 926-1447A
Jones Francis R. 926-1448A
Doherty Rev Martin. 926-1449A
Stead Rev Mell. 926-1449A
Ryan Jim J. 926-1450A
Seese Gordon A. 926-1451A
Bolles Warren H. 926-1452A
Bolles Jeanne. 926-1452A
Alberts George B. 926-1453A
Alberts Linda K. 926-1453A
Kendall Clark S. 926-1455A
HUTCHINS KENNETH. 926-1456
Wilson David M. 926-1457A
Polensky Frank. 926-1458A
Sorensen Martin. 926-1458A
Ehmke Janice Lee. 926-1460A
Lemons Milwork Inc. 926-1463
Putnam Alvie L. 926-1464A
Karsten William H. 926-1465A
Burrus Ellen Mrs. 926-1466A
Thompson Donald A. 926-1468A
Tyler Richard H. 926-1469A
Moss Bert R. 926-1470A
Moss Bert R. 926-1470A
Moss Jim H. 926-1470A
Moss Edward. 926-1470A
POOL GARNER L. 926-1471
Tress Jack E. 926-1472A
Fogo D L. 926-1473A
Wiseman O R. 926-1474A
Brydon Bruce I. 926-1475A
Heineman David L. 926-1476A
Long Wilmer R. 926-1477A
Long Jim. 926-1477A
Long Sheri. 926-1477A
Harris Gerald L. 926-1478A
Morgan Harold C. 926-1479A
Morgan C. 926-1479A
Morgan Beverly. 926-1479A
Budlong Larrie E. 926-1480A
Budlong Donnie. 926-1480A
Budlong Jack. 926-1480A
Budlong Larry. 926-1480A
Marsh Allen E. 926-1481A
Donnellan Claude E. 926-1482A
Sissel Lorina G Mrs. 926-1482A
Bradley Mary E. 926-1483A
Bradley Arvin W. 926-1483A
Bradley Arnold W. 926-1483A
Hermansen Harold C. 926-1484A
Vick Gladys M Mrs. 926-1485A
Lewis Lillian. 926-1485A
Ragsdale Jack H. 926-1486A
Borter Jeff M. 926-1487A
Kipper Ray J (3) 926-1489A
Schultz Verna P Mrs. 926-1490A
Sekermestrovich Bill K. 926-1491A
Lovejoy Ray A. 926-1492A
Jacob Charles F. 926-1493A
Covey John L. 926-1494A
Eason William. 926-1495A

Frydendall Cecil L. 926-1496A
Hiestor Amos W Mrs. 926-1498A
Linn City Sheriff's Dept. 926-1511A
Snow Peak Dairy Inc. 926-1514
Albany Area C of C. 926-1517
Tripp & Tripp Realtors. 926-1521
Copeland J W Lumber Yrd. 926-1525
Montgomery Ward & Co. 926-1527A
Weaver Joe F. 926-1533A
Fisher Implement Co. 926-1534
Briscoe & Associates. 926-1536
Golden Door Motel. 926-1538
Albany Vision Clinic. 926-1541
CLUNES DR JAMES L. (ofc) 926-1541
LANDES DR C MERLE (ofc) 926-1541
SHACKELFORD DR WE (ofc) 926-1541
Red Cross. 926-1543A
Taisey Jack A. 926-1545A
Burlington Northern RR. 926-1546A
Albany Ambulance. 926-1551A
Albany Fire Alarm. 926-1551A
Albany Fire Dept. 926-1554A
Jenks-White Seed Co. 926-1561
Southern Pac Transp Co. 926-1563A
Nebergall D E Meat Co. 926-1565
Linn City Assessor. 926-1572A
Wentworth Motors Inc. 926-1575
Barclay Larry L. 926-1600A
Kerrigan Thomas M (#7B). 926-1601A
Derrickson Mary E (#7B). 926-1601A
Hyde Violet M. 926-1602A
Potts M L (#8). 926-1603A
Gerger Emil. 926-1604A
Fahn Pat. 926-1604A
Helm K D. 926-1605A
Helm Darlene L. 926-1605A
Fritz Albert J. 926-1606A
Saboe Dr LaVerne (res). 926-1607A
Saboe Cynthia M. 926-1607A
Covey Frank B (#1). 926-1608A
Gaines Beatrice E. 926-1609A
Burch Michael J. 926-1611A
Smith Charles W. 926-1612A
Smith Michael. 926-1612A
Smith Michael C. 926-1612A
Jones Donald F. 926-1613A
Rowe Shirley. 926-1614A
Rowe David W. 926-1614A
Rowe James C. 926-1614A
Thompson Tom C. 926-1617A
Bartcher Edwin H. 926-1618A
Bartcher Robert C. 926-1618A
Price Alfred. 926-1619A
CARTER WILLIAM B. 926-1620A
Crow Kenneth. 926-1621A
Schuknecht Clarence W. 926-1623A
Dunham Fred. 926-1624A
Paist Paul H. 926-1625A
Paist James J. 926-1625A
Parrsons Harold J. 926-1626A
Arrington Eileen Mrs. 926-1627A
Arrington Michael J. 926-1627A
TEN BROOK WALTER 926-1628
Thomas Michael R. 926-1629A
Klein Jerry L. 926-1630A
Borst Robert. 926-1631A
Poppleton Howard O. 926-1632A
Simmons Don C. 926-1633A
Simmons Jody. 926-1633A
Conroy Alda D. 926-1634A
Speer Mrs Floyd. 926-1634A
German Larry L. 926-1635A
Tompkins Wendell H. 926-1636A
Dirrett Edward S. 926-1637A
Morgan Richard W. 926-1638A
Renly Dale E. 926-1639A
Ball Ray L. 926-1640A
Ball David R. 926-1640A
ATKINS H BERTEN. 926-1641
ATKINS ELIZABETH. 926-1641
Hayes Deibert J. 926-1643A
J & D Plumbing Service. 926-1644A
Cox James H. 926-1644A
White Bernice C. 926-1645A
Grsham Myrtle Mrs. 926-1646A
Kraska Ralph L. 926-1648A
Collins James H. 926-1649A
Yee David Hal. 926-1650A
Kui Hung A. 926-1650A
Fisher Johnny W Mrs. 926-1653A
Lyon Gordon L. 926-1654A
Lyon Donald R. 926-1654A
Lyon Connie. 926-1654A
Fritz Rene Sr. 926-1655A
Plywood Union Local. 926-1656A
Redifer Wilford M. 926-1657A
Redifer Eva M. 926-1657A
Zuhlike Herman O. 926-1658A
Beall Robert A. 926-1660A
Rudzik Ralph E. 926-1661A

R for **BETTER BUSINESS**
If your business is in a slump,
we prescribe an ad in the
DIRECTORY
- it will bring results.



The front section of your CITY DIRECTORY will tell you many interesting things about your home town.

READ IT!



FREE ESTIMATES

MAIER ROOFING CO.

P. O. BOX 623

FREE INSPECTION



- Brockett Donald V. 926-1662A
- Hogg W VO. 926-1664A
- Arthur Miles C. 926-1665A
- Weber Frank V. 926-1667A
- Weber Connie. 926-1667A
- Lindeman Francis H. 926-1668A
- Ed's Econo Mart. 926-1671
- Schoel Pauline B. 926-1673A
- Victor Sidney E Mrs. 926-1673A
- Davis John L. 926-1674A
- Davis John L. 926-1674A
- Kone Earl D. 926-1675A
- Johnson Kevin M. 926-1675A
- Nolien Vernon. 926-1676A
- Young Alexander. 926-1677A
- Pearce Lillian C Mrs (#8). 926-1678A
- Zink James H (#1)G. 926-1681A
- Aerni Olen J. 926-1682A
- Lasky Richard C. 926-1683A
- Thompson L G. 926-1685A
- Crocker Alva C. 926-1686A
- Cline Ben L. 926-1687A
- Silver Flip Beauty Salon. 926-1688
- Moser Fred E. 926-1689A
- Moser Jere. 926-1689A
- Peters Robert K. 926-1690A
- Humphreys William. 926-1691A
- Martin Pauline Mrs. 926-1692A
- Hack Stanley R. 926-1692A
- Wimer Donald L. 926-1693A
- Carper Floyd B. 926-1694A
- Ashford Elmer L. 926-1695A
- Buck James. 926-1695A
- Lutz Gene W. 926-1697A
- Lutz Ronald. 926-1697A
- Balducci Aldo A. 926-1698A
- Balducci Carla A. 926-1698A
- Smucker Elden R. 926-1700A
- Roner Fred A. 926-1701A
- Roner Robert E. 926-1701A
- Loeffler Wilhelm G. 926-1702A
- Wimsatt Karma Mrs. 926-1704A
- Wimsatt Larry. 926-1704A
- Stryker Gene D. 926-1705A
- Stryker David. 926-1705A
- Nemochick Clair W. 926-1706A
- Sadowsky Ronald L. 926-1707A
- HARRIS RUSSELL E. 926-1708
- Heintzman Wendell J. 926-1709A
- Heintzman Nancy. 926-1709A
- Williams Llewellyn P. 926-1710A
- Williams Stephen B. 926-1710A
- Chapman Dennis. 926-1710A
- Love-Lace Floral. 926-1711
- WELDON CHARLES H. 926-1711A
- Brandel Elmer O. 926-1712A
- Nicol George. 926-1714A
- Weber Fred A. 926-1716A
- Weber Bette. 926-1716A
- Warren Wilmer E. 926-1717A
- Elkinton Walter E. 926-1718A
- Patterson Glen S. 926-1720A
- HAMMACK FELIX M. 926-1721A
- Brown Ray A. 926-1723A
- Dairy Queen of Albany. 926-1724A
- Harms Richard. 926-1725A
- Newman Michael W. 926-1726A
- Littler Ethel Mrs. 926-1728A
- ALEXANDER P N. 926-1729
- PERLENFEIN RUSSELL C. 926-1730
- PERLENFEIN DAVID. 926-1730
- Lund Alfred G. 926-1731A
- Mainord A J. 926-1732A
- Worley Bert H. 926-1733A
- Bellis Rodney W. 926-1736A
- McLaughlin Hilbur M Mrs (#20). 926-1737A
- Donaldson Kenneth. 926-1738A
- Reynolds Harold E. 926-1739A
- Brewer Kenneth D. 926-1742A
- Bryant John E. 926-1743A
- Kenyon Brentford R. 926-1744A
- Adair Michael R. 926-1745A
- Houston Karen. 926-1746A
- Albany Sanitation Co. 926-1747A
- GOODE JAMES C (RES). 926-1748
- GOODE BARBARA. 926-1748
- Nordyke Lawrence E. 926-1749A
- Talbert Raymond L. 926-1750A
- Kibbey Pearl Mrs. 926-1751A
- CARTER KENNETH P. 926-1752
- Mielke George E. 926-1753A
- Mielke Carolyn S. 926-1753A
- Farren Fred E. 926-1755A
- Cowart L D. 926-1756A
- Savage William R. 926-1757A
- Savage Corrynne E. 926-1757A
- Dalesky Liddy Mrs. 926-1758A
- Evans Harold G. 926-1760A
- Brinton Nthrn RR Round Hse. 926-1761A

- Volz Theodore B. 926-1762A
- Morgan Norman S. 926-1763A
- Bloodgett Cyrus L. 926-1764A
- Walter Larry L. 926-1765A
- Quellhorst John. 926-1765A
- Swink E Marshall. 926-1766A
- Epps Martin. 926-1769A
- Rex John. 926-1770A
- Hooker John C. 926-1771A
- Ogden Jay W. 926-1772A
- Goin M O. 926-1773A
- Gowey Claud E. 926-1775A
- Logan Floy Mrs. 926-1775A
- Becker Duane. 926-1776A
- Larson Harold W. 926-1777A
- Wilcox Larry D. 926-1778A
- Johnson Ernest V. 926-1779A
- Powell Lloyd G. 926-1781A
- Bryant Henry H (#6). 926-1783A
- Fraley Lewis. 926-1785A
- Burkhardt Cecil J. 926-1786A
- Hub Cleaners. 926-1787
- Mitchell Ezra H. 926-1788A
- Becker Clarence C. 926-1789A
- STEEN CECIL M. 926-1790A
- ALEXANDER T M. 926-1791
- Alexander Stephen. 926-1791A
- Wilcox David R. 926-1792A
- Hewitt Elmer E. 926-1793A
- Joseph Patricia M. 926-1795A
- Gilson A J. 926-1796A
- Mosher Bob L. 926-1797A
- Sewing & Vacuum Center. 926-1801
- Martin Dr Roland A (res). 926-1802A
- Martin Richard. 926-1802A
- BOOTH REV MORTON L. 926-1804
- Whitehead Raymond H. 926-1805A
- Lefors Leland L. 926-1806A
- Lefors William R. 926-1806A
- Helms Howard K. 926-1807A
- Fisher Norman A. 926-1809A
- Wrightman Frank T. 926-1811A
- Shepard Leslie A. 926-1812A
- WAYRUD DR C W (ofc). 926-1813
- Wayne's Coffee Shop. 926-1814A
- Burck Donald. 926-1815A
- Lindley Edward H. 926-1816A
- Anderson William W. 926-1818A
- Dye Steven (#55). 926-1819A
- Felkert Raymond C. 926-1820A
- Allstate Insurance Companies. 926-1821A
- Zerr Ray P. 926-1822A
- Zerr Kent. 926-1822A
- Murray Terry. 926-1823A
- McMackin Richard K. 926-1824A
- Nelson Oren. 926-1824A
- Govro Robert L. 926-1825A
- Hofmann Kenneth W. 926-1826A
- Hoenselaar Burt. 926-1827A
- Fisk Millie D. 926-1827A
- Bergstrom Elise (#64). 926-1828A
- Hurley Daune Sr. 926-1829A
- McIntyre Hazel W Mrs. 926-1830A
- McIntyre Leslie M. 926-1830A
- McCaughey Carl R. 926-1831A
- McCaughey Pat. 926-1831A
- Noss Dorsey L. 926-1832A
- Pierce Donald C. 926-1833A
- Sheler Lawrence R. 926-1835A
- Scheler Barry L. 926-1835A
- Grace Brethren Church. 926-1836A
- Button Rev Bruce L. 926-1836A
- Curley Nell A. 926-1836A
- True Norval J. 926-1837A
- True Jack L. 926-1837A
- Rice Marland L. 926-1838A
- Rice Marland L. 926-1838A
- Rice William C. 926-1838A
- Worley Sara Ella Mrs. 926-1839A
- Ropp's Air Service Inc. 926-1840A
- Ropp Maynard D. 926-1840A
- Dixon Loren M. 926-1842A
- Carlson Marvin F. 926-1844A
- Vike Floyd. 926-1845A
- Drushella Flavin E. 926-1846A
- Garcia Edward M. 926-1847A
- Howard Paul L. 926-1848A
- Ropp E C. 926-1849A
- Krpalek John P. 926-1850A
- Hanstovan Ruby. 926-1851A
- Widmer Henry R. 926-1852A
- Hubert Levi L. 926-1853A
- Hubert Dan R. 926-1853A
- Mayer Lee C. 926-1854A
- Steiner Roger W. 926-1855A
- Davis Carroll J. 926-1856A
- Hansen Rodney S (#4). 926-1857A
- Connawz Gerald M. 926-1858A
- Lino City Engineer. 926-1859A

TRIPP TRIPP
OREGON TERRITORY
SINCE 1904

2nd & Ellsworth
Phone 926-1521

MEMBER
MULTIPLE
LISTING

- Patrick Michael W. 926-1860A
- Douglas Derrill J. 926-1862A
- Evans John R. 926-1863A
- Griffith Irwin R. 926-1864A
- Schram Robert S. 926-1865A
- Joy Robert R. 926-1866A
- Cunningham Claude. 926-1868A
- Bremer Dennis. 926-1869A
- Linn Frank. 926-1870A
- May's Appliance & TV. 926-1871
- Bishop Gary M. 926-1872A
- Andersen Emil R. 926-1873A
- Hill Lester P. 926-1874A
- Thrifty Drug. 926-1875
- Madsen Leola Mrs. 926-1876A
- Madsen Charles R. 926-1876A
- Spadout Shop. 926-1877A
- Brown Lewis W. 926-1878A
- Hisat Earl J. 926-1880A
- Faulkner Emma. 926-1883A
- Baker Glen W. 926-1884A
- Williamette Paint & Body Works. 926-1885
- Walker Clifford. 926-1886A
- VanBuren Julian L. 926-1887A
- VanBuren Louise. 926-1887A
- Van Buren Phillip C. 926-1887A
- Clough Jess W. 926-1888A
- Clough William L. 926-1888A
- Whitman David W. 926-1889A
- Stahl Anna A Mrs. 926-1890A
- Moser Colman C. 926-1892A
- Greenough Clarence B. 926-1893A
- VESPER LEO G. 926-1894
- Grove LeYerne. 926-1895A
- Grove Stephen L. 926-1895A
- Buchanan Robert L. 926-1896A
- Buchanan David L. 926-1896A
- Fouts Ernest L. 926-1897A
- Fouts Ronald F. 926-1897A
- Stoddard W G Sr. 926-1898A
- Hoover W E. 926-1900A
- Bidwell Denise V. 926-1900A
- Salzman L J. 926-1901A
- Wells Raymond G. 926-1902A
- Snyder Zepha L Mrs. 926-1903A
- WILLIS MILLARD F (ofc). 926-1904
- WILLIS MILLARD F (RES). 926-1904
- Wilson C Norman. 926-1905A
- Wilson William O. 926-1905A
- Farner Eldon L. 926-1906A
- Griffin Philip J. 926-1907A
- Wire Floyd L. 926-1908A
- Kennedy Earl. 926-1909A
- Selmer Hollis K. 926-1910A
- Ryals Gordon P. 926-1911A
- Bassett Etmo L. 926-1912A
- Hallman Harry L. 926-1914A
- Peck Richard W. 926-1915A
- Krehbiel Dale D. 926-1916A
- Ravert Jean Mrs. 926-1917A
- Hensolt Edith A. 926-1918A
- MEADER RICHARD A. 926-1919
- Leovey Miklos. 926-1920A
- Leovey Kathleen. 926-1920A
- Leovey Elizabeth M. 926-1920A
- THOMPSON BOYD (#14). 926-1921
- Douglas Blair R. 926-1922A
- Chapman Electric. 926-1923

- Albany Reverse Telephone Dir. 105
- Rohi Margaret E. 926-1924A
- Albany Drive-In Theatre. 926-1925A
- Mitchell Flora Mrs (#8). 926-1926A
- Patrick James O. 926-1927A
- Gardner William R (#84). 926-1929A
- Gardner Judy A. 926-1929A
- Melting Eiler. 926-1930A
- Joslyn Mfg & Supply. 926-1931A
- Morrill Glenn B. 926-1932A
- Morrill David. 926-1932A
- Morrill Steven D. 926-1932A
- Cunningham George F. 926-1933A
- Cunningham Gary. 926-1933A
- Edick Katherine Kilkenny. 926-1934A
- Teske Ernest J. 926-1935A
- Brown Ernest J. 926-1936A
- Thompson George D. 926-1937A
- McCloud Merle R. 926-1938A
- Sanderson Tom. 926-1938A
- Cowgill Annette W. 926-1939A
- Cowgill T G. 926-1939A
- Lueht LeRoy C. 926-1940A
- Talman's Pianos-Orans. 926-1941A
- Thuro Otto F. 926-1942A
- Williams Mae Sewink. 926-1943A
- WILLIAMS OF P. 926-1943A
- Levins Richard H. 926-1944A
- Goff Thomas N. 926-1945A
- Loveless Ted P. 926-1947A
- Hylton Alan S. 926-1948A
- WEATHERFORD J K (RES). 926-1949
- Roscoe Albert. 926-1950A
- Jordan Wilfred A 'Bill'. 926-1951A
- Wallace Lyle T. 926-1952A
- Shatraz Robert G. 926-1953A
- Shatraz John. 926-1953A
- Boyer Joseph A. 926-1954A
- Willie Flora B. 926-1954A
- Vern's Taxaco Service. 926-1955
- Claypool Roy E. 926-1956A
- Pruett Jerry. 926-1957A
- Pruett Bertson A. 926-1957A
- Taylor Adah N Mrs. 926-1958A
- May Bonita L. 926-1959A
- May Gary T. 926-1959A
- Bruce Bob Television Serv. 926-1960A
- Bruce Robert G. 926-1960A
- Wallace Arthur L. 926-1963A
- Scott Robert E. 926-1965A
- Franz Bakery. 926-1966A
- Woodcock William D. 926-1967A
- Edwards Daniel A. 926-1967A
- Hoover Harley F. 926-1968A
- Jones Rollie B. 926-1969A
- Oleson Ida A (#27). 926-1970A
- Vanderford Lemuel E. 926-1971A
- Toney Charles E. 926-1972A
- Toney Patricia. 926-1972A
- Moore Pam. 926-1972A
- Reynolds Gerald. 926-1973A
- MARBLE DR D C (ofc). 926-1974
- Wilson Nelson M. 926-1976A
- Quinn James E. 926-1977A
- Marquis John B. 926-1978A
- Brentlineer John L. 926-1979A
- Needham Raymond J. 926-1980A
- Klein Gilbert A. 926-1981A

WAVERLY GUEST HOME

PHONE 926-2962
2853 E. Salem Ave.
Albany

ALBANY, OREGON
420 W. 3RD AVE.

MRS. ELSIE MARIE HEIDER, Secretary
MRS. MARIE A. MONTELL, Assistant

"ASK ABOUT THE NEW HEIDER PLAN"

HEIDER'S FUNERAL HOME

OTTO W. HEIDER, JR., Owner-Director

ANYTIME
928-3381



PIONEER NATIONAL TITLE INSURANCE CO.



PHONE 928-3301

Albany, Oregon

218 W. 5th Ave (W. 5th & S. Ellsworth)

ROL-LAND TRAILER SALES

FUN CITY BOATS & MOTORS

926-4243

RT. 1, BOX 47J - TANGENT

ON HWY. 34
BETWEEN FREEWAY & CORVALLIS



**TO BUY OR SELL
REAL ESTATE**
See A Member Of
**Albany Multiple Listing
Service, Inc.**

See Real Estate in Classified Section

to find
"WHERE TO BUY IT"
in the CLASSIFIED SECTION



It's as easy as

Albany Reverse Telephone Dir. 106
RICHARDS ROLAND W 926-1983
RICHARDS DAVID 926-1983
 Albany Optical Lab. 926-1985
 Morey Melvin (#54) 926-1986
 Morey John C (#54) 926-1986
 Good Philip C 926-1987
 Good Donald 926-1987
 Ryan Jack D 926-1988
 Salem Apts & Mobile Homes 926-1989
 Trantham Frank W (#15) 926-1989
 Friday's Auto Repair 926-1990
 Blake Cordelia G Mrs (#4) 926-1991
 Santoru Richard C 926-1992
 Voet Orville C 926-1993
 Voigt Susan 926-1993
 Schultz Ada (#4) 926-1994
 Carlson Robert D 926-1995
 Hulls Floyd M 926-1996
 Quinter Vince 926-1997
 Gropp Wilbur R 926-1998
 Gropp Dale 926-1998
 Gropp Gary 926-1998
 Bilyeu Robert D 926-2000
 Saver Elmer 926-2003
 Liles Earl H 926-2005
 Rogers Catherine W Mrs 926-2006
 Eighth Auburn U 926-2007
 Wollertsen Bruce M 926-2008
 Coates Richard E 926-2009
 Carlson Earl 926-2010
 Leever Edna Mrs 926-2012
 Tidwell James R 926-2013
 Parker Glenda 926-2016
 Hemperley Judson 926-2017
 Nelson Robert L 926-2018
 Green Robert L 926-2019
 Green Robert F 926-2019
 Martin O C 926-2020
 Martin Terry Nelson 926-2020
 Goff Douglas E 926-2021
 Goff William D 926-2021
 Goff William E 926-2021
 England Melvin L 926-2022
 Johnston Clayton R 926-2023
Small Phil Store For Men 926-2024
 Farmer Maurice HS 926-2025
Duedall-Patts Stationers 926-2026
 McClain Gary G 926-2027
 Feidman Henry 926-2028
 Johnson Rorer R 926-2029
SANDERS FRANK 926-2034
TRIPP RODNEY W 926-2035
 Tripp Julie L 926-2035
 Collins David L 926-2036
 Collins Charles R 926-2036
 Collins Kathryn 926-2036
 Collins Tom 926-2036
 Norm's Antiques 926-2037
 Jager Norman B 926-2037
 Jager Dianne H 926-2037
 Burkhardt Z 926-2038
 Weaver Ronald L 926-2039
 Easter Doyle 926-2040
 Planary Virgil H 926-2041
 Marlow Daniel R 926-2042
 Marlow Duwayne 926-2042
 Robare Wayne A B 926-2043

Binck James T 926-2044
 Mootank H J 926-2045
Cart Don Insurance Agency 926-2046
 Durham Hope A 926-2047
 Durham James A 926-2047
JACKSON T B JR 926-2048
JACKSON CAROLYN 926-2048
JACKSON BRUCE 926-2048
 Williams W L 926-2049
 Clark Lois M 926-2050
 Strawn Stephen C 926-2051
 Strawn Pat L 926-2051
 Flaegan Clyde E 926-2052
 McDaniel Harriet 926-2053
 Pockrus Fred R 926-2054
 Ritchie Maurie Jeweler 926-2055
 Popp Ronald 926-2056
 Turner Ralph S 926-2057
 Turner Charles R 926-2057
 Ryals Leon F 926-2058
 Ryals Frank B 926-2058
 Larson Mary Mrs 926-2059
 Flegentaum William E 926-2060
 Clark Wendel W 926-2061
 Phelps Lena 926-2062
 Phelps Lloyd 926-2062
 Baker Lewis F 926-2063
 Draper Charles R 926-2064
 Seely Lloyd L 926-2065
 Westbrook Ross E 926-2068
 Westbrook Catheryn J 926-2068
 Pope Cyril A 926-2069
 Erickson Clayton E 926-2070
 Russell Clifford E 926-2071
 Day Clyde M 926-2072
 Day Charles E 926-2073
 Phelps Talbar 926-2073
 Garcia Joe 926-2074
 Gupton Alfred M 926-2075
 Ferguson Dennis 926-2076
 Barker Forrest W 926-2077
 Pison Michael D 926-2078
 Warner Thomas G 926-2080
 Terhune Dave O 926-2081
 Feuerstein Donald J 926-2083
 Hoover Pat A 926-2083
 Macy Fredrick A 926-2084
 Julien I F 926-2084
 Craie Ruth Mrs 926-2084
 McCullough Ray H 926-2085
 Skeller Arlie C 926-2086
 Toth Carmna Mrs 926-2088
 Noah Gerald 926-2089
 Mackey Ward B Sr 926-2090
 Handke Ella Mrs (#11) 926-2091
 Albany Junior C of C 926-2092
 Timber Carnival 926-2092
Albany Jayces 926-2092
 Bowman Jewel A 926-2093
 Kuebrich Herbert P 926-2094
 Kuebrich Paul 926-2094
 Viengry Noel V 926-2096
 Dover Glen D 926-2097
 Desnoyer Corene Mrs 926-2098
 Bronson Gene C 926-2100
 Antrim R G 926-2101
 Tierce Joe E 926-2102
 Tierce Ronald F 926-2102

Steckly Dan 926-2103
ERVIN HENRY M 926-2104
 Little C Alvin 926-2105
 Little Marvann 926-2105
 Hawke Wayne A 926-2106
 Thompson Tom D 926-2107
 Lorenzen Ben 926-2108
 Lorenzen James D 926-2108
 Craik Walter 926-2109
 Vaughan Gordon Earl 926-2110
 Ferguson Verma May (#10) 926-2111
 Hannon Mark 926-2112
 Peacock Clyde A 926-2113
 Jack's Sweeping Serv 926-2114
 Davis Leo L 926-2114
 First Baptist Church 926-2115
 First Baptist Ch Sch 926-2115
 Jones Norman B 926-2116
 Myers Dean R 926-2117
 Peebler Donald G 926-2118
 Ellis Judy 926-2118
 Howton Frank D 926-2119
 Gleason Orion B 926-2120
 Hayes Archie L 926-2122
 Herrington Clarence 926-2123
 Rugbison Dennis R 926-2125
 Phillips Gerald J 926-2126
 Haas Esther L 926-2127
 Haas Albert 926-2128
 Tilley Larry 926-2129
SELOV S OZZ (RES) 926-2129
 Seda Charlotte 926-2129
 Baker Orville L 926-2130
 Balogh Leona G 926-2130
 Paulson Dr J W (ofc) 926-2131
 Paulson Dr Joseph W (res) 926-2131
 Paulson Frederick 926-2131
 Norrington Newell E J 926-2132
 Meuler James K 926-2133
 Meuler Dennis 926-2133
 Meuler Doug 926-2133
 Quinn John P Jr 926-2134
Todd J R RI Est & Insurance 926-2137
 Merican Charles W R 926-2138
 Putnam Clifford 926-2140
SMITH RONALD L 926-2141
 Pengra Fred C 926-2142
 Bruzegeman August B 926-2143
 Hasty Freez 926-2144
Hub City Concrete Co 926-2145
 Ahart Jo 926-2147
 Sprague Lillian M Mrs 926-2148
 Dawkins Burbon W 926-2149
 Nichols William J 926-2150
 Johnson Gail 926-2150
 Powell Alfred L 926-2152
 Kirschner Lewis 926-2153
 Kirschner Leah 926-2153
 Kallak John Mrs 926-2154
 Ricketts Alvie D 926-2155
 Ewing Jan 926-2156
 Tolleson Marilyn J 926-2157
His Majesty's Barber Shop 926-2157
Albany Animal Hospital 926-2158
BRITAIN DR J P (ofc) 926-2158
KAISER DR F E (ofc) 926-2158
 Mornhinweg Homer H 926-2159
 Cole Victor 926-2160
 Ore Christian Endeavor (#1) 926-2161
 Lynch David L 926-2162
 Weber Betty W 926-2163
 Budde Fred R 926-2164
 Deming Dr Carl(res) 926-2165
 Worth Realty Company 926-2166
 Southworth Paul E 926-2166
 Southworth James A 926-2166
 Jacobs Donald C (#3) 926-2167
 Daut George E 926-2168
 Peterman Gladys 926-2169
 Leland Charles H 926-2170
 Liberty School 926-2172
 Brennenman Calvin D 926-2173
 Brennenman Calvin M 926-2173
 Brennenman Delbert J 926-2173
 Palmer Gilfred A B 926-2175
 Mabry George C 926-2176
 Lovell Norman K 926-2177
 McDonald Richard Mrs 926-2178
 Himes Ruth W 926-2179
PRICE WESLEY B JR (RES) 926-2180
MEADER DON R 926-2181
 Lee Ralph B 926-2182
 Lee Christine Jo 926-2182
 Doherty David L 926-2183
 Olsen Herbert L 926-2184
 Olsen Susan 926-2184
 Fauth Edwin H 926-2187
 Fauth Thomas 926-2187
 White George R 926-2189

Stratton Matilda I Mrs 926-2189
 Edens Elmer 926-2189
 Stewart Dent 926-2190
 Hayne Don H 926-2191
 Snippen Samuel C 926-2192
 Bassinger Lawrence 926-2193
GWINN WILLIAM F 926-2195
 Gwin Laurant R 926-2195
 Gwin Hattie 926-2195
 Gwin Annette 926-2195
 Gwin Forest 926-2195
 Loomis Ralph E 926-2196
 Rothfuss Sara M Mrs 926-2197
 Doty Curtis M Mrs 926-2198
 Albany Hotel 926-2201
B P O Elks Lodge No 359 926-2205
 Southern Pacific Trans Co 926-2209
Albany Democrat Herald 926-2211
 I-S Freightline Inc 926-2216
 Herrold & Jensen Implement 926-2219
Independent Mtr Transport Inc 926-2221
Schwab Les Tire Center 926-2226
 Simpson Timber Co 926-2228
 K W L Radio 926-2232
 Eusterman Dr Joseph H (ofc) 926-2235
 Vaughn Dr Kenneth W (ofc) 926-2235
 Anderson Andy H 926-2237
 Northrup King & Co 926-2241
Albany Gen Hospital 926-2244
Halton-Berg Automotive Service 926-2249
United States Natl Bk-Albany Br 926-2251
U S Natl Bk-Santiam Albany Br 926-2251
WEATHERFORD ET AL 926-2255
BRICKEY WILLIAM E (ofc) 926-2255
HORTON JOHN S (ofc) 926-2255
JORDAN JAMES H (ofc) 926-2255
POWERS PETER L (ofc) 926-2255
THOMPSON ORVAL N (ofc) 926-2255
WEATHERFORD H M (ofc) 926-2255
WEATHERFORD J K (ofc) 926-2255
 Flyways Inc 926-2261
 West Albany High School 926-2266
 Union High School 926-2266
Kern Electric Co Inc 926-2272
Shakey's Pizza Parlor 926-2277
Western Kraft Corporation 926-2281
Oregon White Trucks Inc 926-2285
Ralston Motor Co 926-2288
Bamboo Terrace Restr & Lounge 926-2294
 Byers Ada J Mrs (#6) 926-2300
 Banton Ralph L 926-2301
 Rambousek Joe A 926-2302
 Raist Daniel S 926-2306
 Duncan Fannie B Mrs 926-2307
 Jones Frances E 926-2307
 Glace William O 926-2308
 Harkson Raymond P 926-2309
 Starkweather George R 926-2310
 Prock Robert 926-2310
 Glaser William F 926-2313
 Sheppard Edward W 926-2314
 Ashure Robert A 926-2315
 Davis Lola A Mrs 926-2316
 Mullin Clement W 926-2317
 Mullin Clement W Jr 926-2317
 Carey Norman F 926-2318
 Carey Ronald 926-2318
 Tunison's Mower Repair 926-2319
 Duncan Faust 926-2319
 Lanley W W 926-2320
 Lanley Mary Ann 926-2320
 Geister Meta D 926-2321
 Pierce Edna E 926-2322
Beauty Hut The 926-2323
SIMPSON RON 926-2323
 Bonfield James R 926-2324
 Brown Larry B 926-2325
 Bralght Nrlrn RR Yard Ofc 926-2326
COX ROYAL A 926-2327
 Kenyon Lea A Mrs 926-2327
 Strange Margaret 926-2329
 Yoder Glenn R 926-2332
 Yoder Donnie 926-2332
 Yoder Douglas 926-2332
 Modern Painters 926-2333
 Power Thomas J 'Duffy' 926-2333
 Kuhns Dan 926-2333
 Waverly Motel 926-2334
 Jones Mildred 926-2334
 Jones Janet R 926-2334
 Graf Virgil J 926-2337
 Currier Leonard E 926-2338
 Currier Leonard 926-2338
 Parlee V Wade 926-2339
 Parlee Neil R 926-2339
 Murphy Isa V Mrs 926-2339
 Derrickson Tommy D 926-2340
 Houser Kieffer B 926-2340
 Buchner John E 926-2343
 Pittman Bob D 926-2345

**Don't take chances
with your business!**

Present your story
REGULARLY
through the

CLASSIFIED PAGES

Business Men APPRECIATE IT!

... When You Tell Them ... I Saw It In The ...

CLASSIFIED SECTION

Corner 3rd & Ellsworth
Albany, Oregon
Phone 926-5834

RANSOM & SMITH, REALTORS

SEE US FOR LOANS ON REAL PROPERTY *** EXPERIENCED IN INDUSTRIAL SALES
FARMS ★ HOMES ★ COMMERCIAL PROPERTIES



Staufner Willard F (#16) 926-2346Δ
King Myron G 926-2347Δ
King Richard E 926-2347Δ
Wach Ralph A 926-2349Δ
Sigmond Cornelius J 926-2350Δ
McKechnie David E 926-2352Δ
Opsal Hilman J 926-2354Δ
Marshall Loy W Jr (res) 926-2356Δ
Stryker W E 926-2357Δ
Howard Hal H 926-2358Δ
MC CORMACK C K 926-2360Δ
MC CORMACK KATHLEEN 926-2360Δ
MC CORMACK CHARLES JR 926-2360Δ
Riley Delbert W 926-2361Δ
Sinker Company The 926-2362Δ
Mickelson William C 926-2364Δ
Lund William H 926-2365Δ
Whitman Janice C Mrs 926-2366Δ
Burkhart Betty G Mrs 926-2368Δ
Burkhart Robert LeRoy 926-2368Δ
Burkhart Larry 926-2368Δ
Hortin Glenn 926-2369Δ
Hortin Patricia A 926-2369Δ
Parrett's Gifts & Housewares 926-2370
Dodge H A 926-2371Δ
Wilson Vivian M Mrs 926-2372Δ
Reasoner Ada E Mrs 926-2373Δ
Senders Alina Mrs 926-2373Δ
Latham Robert S 926-2374Δ
Latham William S 926-2374Δ
Ohling Florence H Mrs 926-2375Δ
Costello Clair A 926-2376Δ
Hyatt Walter 926-2377Δ
Weitzel Elmer A 926-2378Δ
Burcham William M 926-2379Δ
Burcham Judy 926-2379Δ
Dodele Pernal W 926-2380Δ
Provence Patty (#1) 926-2381Δ
Provence Jewell 926-2381Δ
Pattie Clarence R 926-2382Δ
Duzan Larry 926-2384Δ
Hardleben John H 926-2385Δ
Neuman Isabelle M Mrs 926-2386Δ
Fox P Deane 926-2387Δ
Jacobson Lucille U (#88) 926-2388Δ
Drummond Gordon E 926-2389Δ
Miller Geraldine M Mrs 926-2390Δ
Carpenter Emil 926-2391Δ
Fobar Donald D 926-2392Δ
Clinkingbeard J L 926-2393Δ
Kooz Fred C Sr 926-2394Δ
Smith Leo C 926-2395Δ
Jones Rev Lester I 926-2396Δ
Follett Larry L (#8) 926-2397Δ
Davis Harold E 926-2400Δ
Haven Helen Mrs 926-2401Δ
Templeton & Crites Tire Co 926-2402
Moreland Earl M 926-2403Δ
ORDEMAN DANIEL J 926-2404
Duedall Holt S 926-2407Δ
SALMON MERRILL O JR 926-2408
Buerge James L 926-2409Δ
Burkhart Delivan L 926-2410Δ
Burkhart Dennis 926-2410Δ
Larson Stanley G 926-2411Δ
Chapin Harold C 926-2412Δ
GATES ARTHUR L 926-2413
GATES PATRICIA S 926-2413
Gates Jack 926-2413Δ
VanRott Kenneth G 926-2415Δ
Eagan George K 926-2416Δ
Mid-Valley Dental Lab 926-2417Δ
Eagles Barbara K (#31) 926-2418Δ
Smith Mary H Mrs 926-2419Δ
Ruddleston Glen H 926-2420Δ
Wade Dr Ralph M (res) 926-2421Δ
Wade Kathy 926-2421Δ
Davis C H 'Bud' 926-2422Δ
Moore Robert G 926-2423Δ
Kennedy Nineveh H Mrs 926-2424Δ
Behrends Donald L 926-2425Δ
Dunham Donald L 926-2426Δ
Welch Thomas R 926-2427Δ
RALSTON ROBERT T 926-2428
Ralston Sheri A 926-2428Δ
Sissel Bill M 926-2429Δ
Porter Flora (#24) 926-2430Δ
Heintzman Donna M (#24) 926-2430Δ
Overholser Mary Mrs 926-2431Δ
Isom Charles R 926-2432Δ
Schwab Ronald E 926-2433Δ
Jacob Joseph O 926-2434Δ
Steehhammer John 926-2435Δ
Toliver Vernon E 926-2437Δ
Stiffler Homer C 926-2439Δ
Stiffler Terry 926-2439Δ
Morian Harold L 926-2440Δ
McClain Frank S 926-2441Δ
Scheer Louis S 926-2442Δ
MONSON CARL O 926-2443

Monson Virginia I 926-2443Δ
Deem Loy E 926-2445Δ
Morgan Melvin C 926-2446Δ
Scott Tom 926-2447Δ
Crocker Charles W 926-2448Δ
Rairigh Don P 926-2449Δ
Newman Linda 926-2449Δ
Price Berryman T 926-2450Δ
Mitchell Elmer F 926-2452Δ
Bush Loyd F 926-2453Δ
Holmes Mabel E 926-2455Δ
Giuliani Robert A 926-2456Δ
Giuliani David R 926-2456Δ
Burch Melvin 926-2457Δ
Cummins Pearl E 926-2458Δ
Cummins Robert A 926-2458Δ
FISCHER WALTER F 926-2459
Staggs Aubry 926-2460Δ
Balcom Charles 926-2460Δ
Wolfe James R 926-2461Δ
Cooley Mae 926-2462Δ
Hansen A Harry 926-2463Δ
Becker Hoyle L 926-2465Δ
TAYLOR ROBERT M 926-2466
West Richard 926-2467Δ
Simpson Robert B (#33) 926-2469Δ
Carrick Jack 926-2470Δ
Horst Melvin H 926-2471Δ
Atkins James B 926-2472Δ
Atkins Carl W 926-2473Δ
Cornelius Bob E 926-2473Δ
Cornelius Rita 926-2473Δ
Eagles Harry A 926-2474Δ
Propst E Allen 926-2475Δ
Propst Ronnie 926-2475Δ
KYLE SAM O (RES) 926-2476
KYLE STEPHANY 926-2476
Shinn Larry G 926-2477Δ
Boehne Rev Herbert F W 926-2478Δ
Stella Joe A (#9) 926-2479Δ
Stella John (#9) 926-2479Δ
Stoko William J 926-2480Δ
Sanderson Maurice 926-2485Δ
Knox Butte Grocery Str 926-2486Δ
Betts Clark W 926-2487Δ
Nuss V (#7) 926-2487Δ
Muir Virginia (#7) 926-2487Δ
Bartosz Lawrence C 926-2488Δ
TAYLOR MERLE F 926-2489
BLASEN STEPHEN R 926-2489
Leckington Charles E 926-2490Δ
Slater Lewis W 926-2491Δ
Reilly Patrick L 926-2492Δ
Hood Hazel M Mrs (#9) 926-2493Δ
Mikesell Oscar 926-2495Δ
Bartells Erlene 926-2496Δ
Williamson Robert E 926-2497Δ
Hammagren Joe L 926-2497Δ
Kirkendall Lon D 926-2498Δ
Worden Glenn 926-2500Δ
Palmer Rex A 926-2503Δ
Devlin Gladys E Mrs 926-2504Δ
Decker Bob C 926-2505Δ
State Farm Insurance 926-2506
Bassingier O E 926-2507Δ
Bassingier Ralph 926-2507Δ
Vian Virel L 926-2508Δ
Redshaw John W 926-2508Δ
Davis Platt A 926-2510Δ
Davis Henry 926-2510Δ
Davis June 926-2510Δ
Van Calcar Nellie 926-2511Δ
Egan Clarence E 926-2512Δ
Albany Tennis Club 926-2513Δ
Yoakley Clifton H 926-2514Δ
Philibert Vernie F 926-2515Δ
Spivey Winston (res) 926-2517Δ
Messman Harold L 926-2518Δ
Hallowell Wilfred H 926-2519Δ
Hallowell Katharine L 926-2519Δ
Winn F D 926-2520Δ
Winn Diane 926-2520Δ
Sprague Bill R 926-2521Δ
Albany Tire Co 926-2522
Shepard Harold L 926-2523Δ
RITCHIE MAURIE 926-2524Δ
Hardin Kenneth W 926-2526Δ
Stogsdill Albert C 926-2527Δ
Stogsdill Carol 926-2527Δ
WICKS RUTH R MRS 926-2528
Godwin Hazel L Mrs 926-2529Δ
Wood Dr H Kim (res) 926-2530Δ
Donaldson Ralph E 926-2531Δ
Dickerson Dale L 926-2533Δ
NOTEBOOM KENNETH 926-2535Δ
NOTEBOOM KENNETH 926-2536Δ
Jensen Fred 926-2537Δ
Jensen Eric A 926-2537Δ
Walton D C Mrs 926-2538Δ
Krieg Hazel 926-2538Δ

2nd & Ellsworth
Phone 926-1521

MEMBER
MULTIPLE
LISTING

Bowles John 926-2539Δ
Afoiler W W 926-2540Δ
Partridge Stanley S 926-2541Δ
Schulte George F 926-2542Δ
Schulte James L 926-2542Δ
North Albany Elem School 926-2543Δ
Dyer L Edward 926-2544Δ
Brenneman Gerald L 926-2547Δ
Kurre Eunice M Mrs 926-2548Δ
Warner Mildred E Mrs 926-2548Δ
Gross James 926-2549Δ
Pettis Esther C 926-2550Δ
Birdsall Gordon D 926-2552Δ
Stalcup James T 926-2553Δ
Lee Maxine 926-2554Δ
Lee Robert S 926-2554Δ
Day's Grocery 926-2555Δ
Vance Mary A Mrs 926-2556Δ
Fox Robert W 926-2557Δ
Ferrell Laren A 926-2558Δ
Harryman Robert B 926-2559Δ
WIEBE RONALD W 926-2561
WIEBE RONALD D 926-2561
Fisher Rodney R 926-2562Δ
Chambers Hazel W 926-2563Δ
Wright Roy T 926-2564Δ
RANSOM JUSTIN J 926-2565
Henry Cecil T 926-2566Δ
Axling James L 926-2567Δ
Elwood George K 926-2568Δ
Clark Ellis 926-2569Δ
Brown Clifton D 926-2570Δ
Freitag Alan L 926-2571Δ
Freitag Nancy A 926-2571Δ
Freitag Katherine 926-2571Δ
Davenport Homer C 926-2572Δ
Fay's Beauty Shop 926-2573Δ
Duncan Gene R 926-2573Δ
McClain James H 926-2574Δ
McClain James M 926-2574Δ
Wheeler Thomas A 926-2575Δ
Underwood Prois 926-2577Δ
Stone Clarence E 926-2578Δ
Thompson Ray W 926-2579Δ
Pluenke Karl 926-2580Δ
Rediger Anna 926-2581Δ
Knoop Maurice 926-2581Δ
Thompson Ronald 926-2581Δ
Umphrey Edward 926-2581Δ
Linn City Recorder 926-2582Δ
COOL DEAN 926-2583Δ
Cool Bertha V 926-2583Δ
Shindler Terry 926-2584Δ
Hartscock Bertha V 926-2585Δ
Oregon Statesman 926-2586Δ
Giboney Dorwin L 926-2586Δ
McNabb Mark D 926-2587Δ
Goss Hazel M Mrs 926-2588Δ
Broadus Wayne L 926-2589Δ
Broadus Mav 926-2589Δ
Valley Real Estate 926-2590
Beight Paul D 926-2590Δ
Davis James F 926-2591Δ
Davis Louisa 926-2591Δ
Davis Beth A 926-2591Δ
Davis Susan K 926-2591Δ
Coulombe Alice W 926-2592Δ
Bennett John W 926-2593Δ

Albany Reverse Telephone Dir. 107
Guzman Elena Mrs 926-2594Δ
Guzman Manuel 926-2594Δ
Tackitt Curtis C 926-2595Δ
Monson Frank O 926-2596Δ
Paige Jack 926-2597Δ
McDougall Earl W 926-2598Δ
McDougall Edith 926-2598Δ
Warren Charley D 926-2600Δ
Gore Harriett C 926-2600Δ
Kooz Renabel Mrs 926-2601Δ
Nubbe A E Mrs 926-2602Δ
Hill Rev Michae J 926-2603Δ
Hassey Jim 926-2604Δ
Noble Paul L 926-2607Δ
Noble Craig I 926-2607Δ
Campbell Robert T 926-2608Δ
Vaughan E L 926-2610Δ
Kerns Clyde M 926-2612Δ
Serdar Brad J 926-2613Δ
Breadner Dennis 926-2614Δ
Olliver Victor 926-2616Δ
Doebler Fred F (#13) 926-2617Δ
Byer Ellis M 926-2618Δ
Goodall Darrell D 926-2619Δ
Young K T 926-2621Δ
McGuire Jack S 926-2622Δ
McGuire Greg C 926-2622Δ
Junhke Wilbur W 926-2623Δ
Saylor Norman L 926-2624Δ
Johnson Gary L 926-2625Δ
Andreasen William R 926-2626Δ
Ambroz Gene A 926-2628Δ
Nelson Nancy 926-2629Δ
MARTIN MARILYN 926-2630
Woods C J 926-2631Δ
Woods Roderick L 926-2631Δ
Woods Anthony K 926-2631Δ
Hanel Rose F Mrs 926-2632Δ
Ludwig John A 926-2633Δ
Abraham Frank W 926-2634Δ
Abraham Steve 926-2634Δ
First Evangelical Ch 926-2635Δ
Kooz Fred C Jr 926-2637Δ
Lindley Arch 926-2638Δ
ATWOOD BEN B 926-2639
ATWOOD MICKEY 926-2639
Atwood Gary 926-2639Δ
Atwood James 926-2639Δ
Isbell Don 926-2641Δ
McClellan C C 926-2642Δ
Mohr Julius C 926-2644Δ
Smith Millard 926-2645Δ
Steckley Leonard L 926-2646Δ
Mikkelsen Harry 926-2647Δ
Hecker Irma 926-2648Δ
Akin Paulene H 926-2648Δ
McDaniel Clifford E 926-2649Δ
McDaniel Melanie 926-2649Δ
McDaniel Quintin 926-2649Δ
Blasing Granite Co 926-2650
Fidler Lawrence 926-2651Δ
Fidler Monte E 926-2651Δ
Packard Dorwin C 926-2652Δ
Packard John R 926-2652Δ
Unruh Denver J 926-2653Δ
Squibb Leland D 926-2653Δ
Warne William 926-2656Δ



A SUPER SALESMAN
always on the job... 24 hours a day... 365 days a year

THE CLASSIFIED PAGES

PICK-UP & DELIVERY SERVICE GENERAL REPAIR
TUNE-UP - LUBRICATION - BRAKES - AIR CONDITIONING

Backer's UNION SERVICE

902 E. Eighth - (across from POP'S)
Albany, Oregon

S. C. 'Steve' BACKER PHONE 926-9000



CHECK THE FRONT SECTION
FOR THE LOCATION OF THE

Church of Your Choice

OUR MAIN CONCERN IS YOUR SUCCESS
 Box 901
 Albany, Oregon 97321

**BEN H. SMITH
 ADVERTISING**



Who Lives In That Yellow House Down The Street? CONSULT THE STREET AND AVENUE GUIDE



**TO BUY OR SELL
 REAL ESTATE
 See A Member Of
 Albany Multiple Listing
 Service, Inc.
 See Real Estate in Classified Section**

Albany Reverse Telephone Dir. (08)

Chase Orchards The..... 926-2657A
 Chase Fanny D..... 926-8657A
 Blizzard Carl F..... 926-2660A
 Schulmerich Wes@..... 926-2662A
 Heath Gay M@..... 926-2664A
 Harper Gordon C..... 926-2666A
 Gentr John E@..... 926-2667A
 Margason Cassie B Mrs@..... 926-2668A
 Barnes Pearl M Mrs@..... 926-2669A
 McClung Glen R..... 926-2670A
 Hurley Vincent A@..... 926-2674A
BRUDLEY DONALD W (RES)..... 926-2675A
 Hawes Don..... 926-2676A
 Sweetser Roxie@..... 926-2677A
 Paul A Olin@..... 926-2678A
 Paul Deidre..... 926-2678C
 Southern Pacific Pipeline Inc..... 926-2679A
 True Carl A@..... 926-2680A
 Johnson Alton C@..... 926-2682A
 Williamson H B@..... 926-2683A
 Arnold Clifford W Sr@..... 926-2684A
 Arnold Larry D..... 926-2684A
 Anderson Dale C@..... 926-2685A
 Anderson Roger..... 926-2685A
 Stilwell Clifford L..... 926-2686A
 Gibbs Allen R@..... 926-2687A
 Gibbs Gloria..... 926-2687A
 Lampman Lauren H (#45)..... 926-2688A
 Williams Dennis K@..... 926-2689A
 Yardley Arlen R@..... 926-2690A
HINEY CHARLES@..... 926-2692A
HINEY CAROLYN..... 926-2692A
 Richardson Dale W@..... 926-2693A
 Ketsdever Henry R@..... 926-2694A
 Grell Myrtle E..... 926-2695A
 Preston James C@..... 926-2697A
 Roebuck Henry M..... 926-2698A
 Roebuck Morris..... 926-2698A
 Marcotte Eli J..... 926-2700A
 Marcotte Janice..... 926-2700A
 Reed Gilbert@..... 926-2701A
 Hughes George H@..... 926-2702A
 Hope Harold H..... 926-2704A
 Smith Ray B (#6)..... 926-2705A
 Hammagren Lester..... 926-2706A
 Schneider Melvin E@..... 926-2707A
 Schneider M Arlene..... 926-2707A
 Schneider Elvin E..... 926-2707A
 Schneider Elmer D..... 926-2709A
 Chladek Carl C@..... 926-2710A
 Chladek James..... 926-2710A
 Chladek Janice..... 926-2710A
 Greyhound Bus Lines..... 926-2711A
 Snider C Vernon@..... 926-2713A
 Cupton Douglas H@..... 926-2714A
 Durr Ruth@..... 926-2715A
 Burke James R@..... 926-2716A
 Rice Callie (#19)..... 926-2717A
 Haight F D Spraying Serv..... 926-2718A
 Haight Floyd DC..... 926-2718C
 Frydendall Marion L..... 926-2719A
 Gordon Larry@..... 926-2720A
 Gordon Greta..... 926-2720A
 Christensen Harold M..... 926-2722A
 Christensen Christine A..... 926-2722A
 Oroweat Bakers Inc..... 926-2724A
 A A Auto Wreckers..... 926-2725A
 Garcia Fred@..... 926-2726A

Williams Raymond C@..... 926-2728A
 Susank Frank@..... 926-2729A
 Fox Carl..... 926-2730A
 Shadley R Duane..... 926-2731A
 Pearcy Alpha C@..... 926-2734A
 Notziger Elvin@..... 926-2735A
 Usher Darwin@..... 926-2736A
 Vorderstrasse Dennis G@..... 926-2737A
 Huddleson Merle..... 926-2738A
 Schuh Robert C..... 926-2738A
 Stauffer Jerry..... 926-2739A
 Banning Lloyd H@..... 926-2739A
NISSEN CECELIA H@..... 926-2740A
 Salo Elmer..... 926-2741A
 Southwick G C@..... 926-2742A
 Gardner Paul H@..... 926-2743A
 Jardner Richard E..... 926-2743A
 Dexter Derryl..... 926-2744A
Ellsworth's James Enco Service..... 926-2745A
 Gott Russell W Jr@..... 926-2746A
 Gott Alice S@..... 926-2746A
Clifton Harlo J..... 926-2747A
CLIFTON HARLO J..... 926-2747A
 Clifton Patricia L..... 926-2747A
 Clifton Bill..... 926-2747A
 Want Paul R@..... 926-2748A
 Petersen Elmer@..... 926-2749A
 Grova Michael L..... 926-2750A
 Brown Clarence E..... 926-2752A
 Wilson Carl D..... 926-2754A
 Whittle Albert@..... 926-2755A
 Brock B B..... 926-2756A
 Fisher Gene..... 926-2757A
 Rohrbaugh Dr Jack D (res)..... 926-2758A
 Scott George B..... 926-2759A
 Scott Lee..... 926-2759A
 Scott Leslie S..... 926-2759A
 Johnson Rev David@..... 926-2760A
 Hooper Odell O@..... 926-2761A
SAHLSTROM DR T W (RES)..... 926-2763A
 Mauer Mason L@..... 926-2764A
 Sims George E..... 926-2766A
 Hart Gene W@..... 926-2767A
 Dolezal Albert V..... 926-2768A
 Whitted Kenneth Jr..... 926-2769A
 Graber Gail W@..... 926-2772A
 Graber Richard E..... 926-2772A
 Griffin C Robert@..... 926-2773A
 Pepper M C@..... 926-2774A
 Gaslin Gilbert G@..... 926-2776A
 Buerge Waymon A@..... 926-2777A
 Open Bible Standard Church..... 926-2778A
 Eskes Rev Raymond M@..... 926-2778A
 Carder Richard H@..... 926-2779A
 Ashton Paul@..... 926-2782A
 Hooks Claude O@..... 926-2783A
 Hooks Phillip..... 926-2783A
 Hooks Donald..... 926-2783A
FERGUSON ROBERT O..... 926-2784A
 McKibbin Larry L@..... 926-2785A
 Powell Daniel..... 926-2786A
 Burton Stewart A@..... 926-2787A
 Billings R H@..... 926-2788A
RICHARDSON C W..... 926-2789A
 Currier Cathi..... 926-2789A
SEAVY L DAVID@..... 926-2790A
 Jackson Gene R@..... 926-2791A
 Workentine Garry F (#7)..... 926-2792A

Lucas Frank A@..... 926-2793A
 Grienswiec John A@..... 926-2794A
 Privratsky David J@..... 926-2795A
 Brandt Dora Mrs@..... 926-2796A
 Birky N M@..... 926-2797A
 Riessen Albert E@..... 926-2798A
 Wilson James B@..... 926-2800A
 Buhl Oran H@..... 926-2801A
 Richter Ernest..... 926-2802A
 Strong Jon@..... 926-2803A
CARPENTER HOWARD@..... 926-2805A
 Gaskill Fred @..... 926-2806A
 Smith Edna L..... 926-2806A
Albany Sand & Gravel Co..... 926-2808A
 Willis George F..... 926-2809A
 Yocum Mary Mrs@..... 926-2810A
 Lehman Leaford R..... 926-2811A
Martha Anne's Bty Shop..... 926-2812A
 Matthews Barry D@..... 926-2814A
 Knox Butte School..... 926-2815A
 Johnson Thornton S@..... 926-2816A
 Wallace Gary@..... 926-2817A
 Harrington William H..... 926-2819A
 Harrington William..... 926-2819A
 Burkhardt John@..... 926-2820A
 Pierce Neal W@..... 926-2821A
 Linn City Civil Defense Argy..... 926-2822A
 Drasdoft John J@..... 926-2823A
 Goetz Virgil B@..... 926-2825A
 Johnson K H Mrs@..... 926-2826A
 Kraber Bert C@..... 926-2828A
 Vogt Gordon E..... 926-2829A
 Edwards Martin B@..... 926-2830A
 Edwards Chris..... 926-2830A
 Herberg Alpha G Mrs..... 926-2831A
WIPRUD DR C W (EMERGENCY)..... 926-2832A
WIPRUD DR C W (RES)..... 926-2832A
 Tompkins Wayne W..... 926-2833A
 Johnston B E Mrs@..... 926-2834A
 Foss Lester @..... 926-2836A
Don Walt Pharmacy Inc..... 926-2837A
 James Douglas R@..... 926-2838A
 Rimmer Oscar K..... 926-2839A
 Sager Susan..... 926-2842A
 Heins Ralph L..... 926-2843A
 Kelly Mary L..... 926-2844A
 Covey Bella Mrs..... 926-2844A
 High Lillian B..... 926-2844A
 Estabrook David R@..... 926-2845A
 Gledo Otto@..... 926-2846A
 Whitaker J H..... 926-2847A
 Poole Sandy L (#1)..... 926-2849A
 Bohi Dr George W (res)@..... 926-2850A
 Abshire Fred@..... 926-2851A
 Jesse Walter F@..... 926-2852A
BLAKE DAVID G..... 926-2853A
 Park Everett O..... 926-2854A
 Crosby G O@..... 926-2855A
 Martin Harold L..... 926-2856A
 Ennis Mabel L..... 926-2856A
 Goff Lawrence DC..... 926-2857A
 Goff Sammy..... 926-2857A
 Ward Fredrick H@..... 926-2858A
 Burnett Ethel@..... 926-2859A
 Center Rita..... 926-2860A
 Wood Raymond R@..... 926-2861A
 McKay James R 'Bob'@..... 926-2862A
 McKay Carrie..... 926-2862A
 Turner George E..... 926-2863A
 Hanson Wanda K Mrs@..... 926-2866A
 Kummer Grant N@..... 926-2867A
Albany Tire Co..... 926-2868A
 Edwards E La Verne@..... 926-2869A
 Edwards Terry..... 926-2869A
 Edwards Steven..... 926-2869A
 Gregory Muriel R Mrs@..... 926-2871A
 Gregory Ruby M@..... 926-2871A
 Carlson Dr A Eugene (ofc)..... 926-2872A
 Hixson Alfred M@..... 926-2873A
Valley Service..... 926-2874A
 Skillings E A (#4)..... 926-2875A
 Maier Albert H@..... 926-2876A
 Craie William 'Bill'..... 926-2877A
 Matheson Wilson D..... 926-2878A
 Cox Allen..... 926-2878A
 Mikezell's Foods #1..... 926-2881A
TEMPLETON LLOYD@..... 926-2882A
 Boyles Robert W..... 926-2883A
 Suar Walter A@..... 926-2884A
 Linn City Veterans Serv Otc..... 926-2885A
 Bishop Gilbert M..... 926-2887A
 Chaput Lena@..... 926-2888A
 Chaput Melvin..... 926-2888A
 Swanson Bernard J@..... 926-2889A
Cooley's Dairy..... 926-2890A
COOLEY MILTON L@..... 926-2890A
 Cox George W@..... 926-2891A
 Reed James C@..... 926-2892A

Newkirk James J..... 926-2893A
 Hodzes Rev Jack..... 926-2894A
 Lebold Clefe F@..... 926-2896A
 Lebard Norman L..... 926-2897A
 Newton Ralph..... 926-2900A
 Strong David E@..... 926-2901A
Cooley's Dairy..... 926-2902A
 Cooley Marvel Mrs@..... 926-2902A
 Prinsen Pearl Mrs@..... 926-2903A
 Prinsen Linda..... 926-2903A
 Plautz Leslie H@..... 926-2904A
 Plautz Susan R..... 926-2904A
 Zerr Phil G..... 926-2905A
 Hobbs Alma E Mrs@..... 926-2907A
 Rtdder Pat C..... 926-2908A
 Ridders Patrick..... 926-2908A
 Spencer Quoy D@..... 926-2909A
 Kammer Irwin M@..... 926-2910A
Case Custom Cabinets..... 926-2911A
 Park Dave..... 926-2912A
 Hamilton Forest @..... 926-2913A
 Hamilton Leonard..... 926-2913A
 Grace Irl H@..... 926-2914A
 Ring William H..... 926-2915A
 Adams David D..... 926-2916A
 Hildebrandt Louis H..... 926-2918A
 Hildebrandt Marc..... 926-2918A
 Ocheltree Linda..... 926-2918A
 Hoffman Alvin J@..... 926-2920A
HAINES JACK C@..... 926-2921A
 Tofflemire Dan A@..... 926-2922A
 Miller Alvin H..... 926-2923A
 Mitchell Donald G..... 926-2924A
GILKEY VIOLET@..... 926-2925A
 Blodgett Margaret@..... 926-2928A
 Schram William C..... 926-2928A
 Johnston Larry M..... 926-2930A
 Seber Jeff..... 926-2930A
 Allen Arthur..... 926-2931A
 Allen Tonja..... 926-2931A
EMMETT L WENDELL@..... 926-2932A
EMMETT VELAN..... 926-2932A
 Emmett Leland R..... 926-2932A
 Sager Joseph F@..... 926-2933A
 Aschoff Willis A@..... 926-2935A
 Cooley Warren R@..... 926-2936A
 Hendry George W@..... 926-2937A
 Dow Edna M Mrs@..... 926-2938A
 Keller Fred A@..... 926-2939A
 Keller Byron D..... 926-2939A
 Pierre Robert W (#26)..... 926-2940A
 Elier Frank@..... 926-2941A
 Kyanig Joseph A (#36)@..... 926-2942A
 Armstrong William H@..... 926-2945A
 Armstrong Frank D..... 926-2945A
 Wolford J B@..... 926-2946A
 Wolford Judy A..... 926-2946A
 Wolford Harold D..... 926-2946A
 Howe John S Jr@..... 926-2948A
 Howe Marjorie..... 926-2948A
 Humphrey Cecil E@..... 926-2949A
 Humphrey Loren L..... 926-2949A
 Miller Albert H..... 926-2950A
 Koehler Percy..... 926-2951A
 Deite Harold Auto Repairing..... 926-2952A
 Jette Harold@..... 926-2952A
 Keller John J@..... 926-2953A
 Milthollen William R@..... 926-2954A
 Huff Claud A@..... 926-2955A
 Ivers Dennis A..... 926-2956A
 Phelps Leslie L@..... 926-2957A
 St John Raymond W@..... 926-2959A
 St John Joyce Ann..... 926-2959A
 Pittman Marie@..... 926-2960A
 Waisner Bertha..... 926-2960A
 Laue Ethel L Mrs..... 926-2961A
Waverly Guest Home..... 926-2962A
HARTSOOK AILEEN@..... 926-2962A
 Brunson Ronald..... 926-2963A
CHAMBERS GEORGE E..... 926-2964A
CHAMBERS MARK..... 926-2964A
 Hough Arthur H@..... 926-2965A
 Hough Lena M@..... 926-2965A
 Brown George M..... 926-2966A
 Landsdorf J H@..... 926-2970A
WINES MARVIN@..... 926-2971A
WINES NANCEE..... 926-2971A
WINES MARK..... 926-2971A
 Oeder Eugene G@..... 926-2972A
 Oeder Terri..... 926-2972A
 Boylan Frances E Mrs@..... 926-2973A
 VanHeuvel John A@..... 926-2974A
Shirley's Owl Cafe..... 926-2975A
 Decker Loyd F@..... 926-2976A
 Fletcher Harley I..... 926-2977A
 Poitras Richard J@..... 926-2978A
 Guzman Elias@..... 926-2979A
 Cross W Kenneth@..... 926-2980A
 Blackford R A..... 926-2981A
 Disher Astrid A@..... 926-2982A

When you want to find a business concern in a hurry
Look in the CLASSIFIED SECTION

It contains almost every type of commercial enterprise in easily found classifications



FIRST NATIONAL BANK OF OREGON

"The Bank With the Highest Personal Interest In You"

ALBANY BRANCH - 300 W. First Av. - Phone 926-5823 • WAVERLY BRANCH - 2100 E. Pacific Blvd. - Phone 926-5823



Asum
Autumn Chapel and Funeral Service

805 South Ellsworth St.

INTERNATIONAL ORDER, GOLDEN RULE

Phone 926-5541

- SIMPLICITY
- SINCERITY
- SERVICE

Albany, Oregon

- | | | | |
|--|------------------|--|-----------------|
| Disher Richard Elton..... | 926-2982A | Nofziger Robert D..... | 926-3073A |
| Cone Tree..... | 926-2984A | Carrels Lewis..... | 926-3074A |
| Berger Roger L@..... | 926-2984A | Carrels Tony..... | 926-3074A |
| McReynolds Grace Mrs@..... | 926-2985A | Mac's TV..... | 926-3076A |
| Groesbeck Trading Post..... | 926-2986A | Walkup Norman W Sr@..... | 926-3079A |
| Groesbeck Marioria A..... | 926-2986A | Walkup Norman W Jr..... | 926-3079A |
| Groesbeck Tom..... | 926-2986A | Schoen Electric Mtr Service..... | 926-3080 |
| Rex George B Jr (#1)..... | 926-2987A | Yutzie William F@..... | 926-3081A |
| Pierpoint Lina E Mrs@..... | 926-2988A | Roth Dan B@..... | 926-3082A |
| Gray Arthur A..... | 926-2989A | Derrah Ray F@..... | 926-3083A |
| Pieper Robert J..... | 926-2990A | WEATHERFORD H M (RES)..... | 926-3084 |
| Albany Planning Mill Inc..... | 926-2991 | Reynolds Joan@..... | 926-3085A |
| Gannon Alice L Mrs@..... | 926-2992A | Reynolds Martin J..... | 926-3085A |
| Maler Henry..... | 926-2993A | Nordyke Jerry E@..... | 926-3086A |
| Happy Motors..... | 926-2994A | Vehrs Golda..... | 926-3087A |
| Rezniesek Alan L (#204)..... | 926-2995A | Reed Howard G..... | 926-3088A |
| RICHARDS ROBERT D..... | 926-2996 | Tuttle Marian V..... | 926-3089A |
| RICHARDS PATTY..... | 926-2996 | Tower R Bruce@..... | 926-3090A |
| McDonald Jack C@..... | 926-2997A | Cook James@..... | 926-3091A |
| McDonald Ronald..... | 926-2997A | Davenport Kenneth@..... | 926-3092A |
| Rounds Norman F@..... | 926-2998A | Ireland Loretta G (#31)..... | 926-3094A |
| Nedry Jay R Jr@..... | 926-3000A | Miller Justin A@..... | 926-3094A |
| Tannich Ted T@..... | 926-3001A | Miller Westcott James..... | 926-3094A |
| Chapin Lena M Mrs@..... | 926-3002A | Green Stanley..... | 926-3094A |
| Rowson Larry E..... | 926-3003A | Westcott James..... | 926-3094A |
| Knoffer Lester C@..... | 926-3004A | Affolter Chris..... | 926-3095A |
| Moore John M..... | 926-3005A | Hash Henry T Sr@..... | 926-3096A |
| Giles Melvin L@..... | 926-3006A | Puckett Laurence A Jr@..... | 926-3097A |
| Stroud Lois..... | 926-3007A | Campbell T E..... | 926-3101A |
| Stauffer Joseph D Jr@..... | 926-3100A | Raut Mae..... | 926-3101A |
| Ramsay Don..... | 926-3101A | Berg K..... | 926-3103A |
| Falcon Martha M..... | 926-3101A | Jansen Gary A..... | 926-3105A |
| Shepherd John..... | 926-3102A | Williamson L P@..... | 926-3106A |
| B J Builders Inc..... | 926-3105A | Lunn William J..... | 926-3107A |
| Bundick William F@..... | 926-3105A | Swartzendruber Lee S@..... | 926-3108A |
| Holmes Joseph R@..... | 926-3106A | Wiberg Samuel A..... | 926-3109A |
| Holmes Derrick Roger..... | 926-3106A | WENTWORTH J G@..... | 926-3112 |
| Holmes William H..... | 926-3107A | WENTWORTH SHEILA..... | 926-3112 |
| Davis R J@..... | 926-3107A | Reynolds Vernon@..... | 926-3113A |
| Barry's Constn (Shop)..... | 926-3118 | Papanicolaou Dino..... | 926-3114A |
| BARRY KENNETH S..... | 926-3118 | Schulze Ida (#13)..... | 926-3116A |
| Duncan Willie J..... | 926-3019A | Wall Leo S-Shell Oil Distributor..... | 926-3117 |
| Pugh Leonard A..... | 926-3021A | Phillips Ervin L@..... | 926-3118A |
| MC CAFFERTY W M..... | 926-3022 | Lanham Bill G@..... | 926-3119A |
| Ross Harold (#3)..... | 926-3025A | Stom Chesler B@..... | 926-3120A |
| Zuhke Roy E@..... | 926-3026A | Stom James..... | 926-3120A |
| Zuhke Kristi..... | 926-3026A | Snyder Charles L..... | 926-3121A |
| Zuhke Dennis L..... | 926-3026A | Donahue W C..... | 926-3123A |
| Wentworth Mtrs Inc (Used Cars) 926-3027 | | Birky Amon W@..... | 926-3124A |
| Beatty Leslie A..... | 926-3028A | Adams Mabel P@..... | 926-3128A |
| Conner Daniel L..... | 926-3029A | Wirowek Robert O@..... | 926-3131A |
| Preston Paul H Jr@..... | 926-3030A | Rendro Alma M Mrs..... | 926-3132A |
| Hurd Dr E Lew (res)..... | 926-3031A | Fosdick Robert Allen..... | 926-3134A |
| Hurd Susan..... | 926-3031A | Nuttall R T (#78)@..... | 926-3135A |
| Whitaker Anna Mrs@..... | 926-3035A | Miller Arthur H@..... | 926-3136A |
| Country Currier..... | 926-3036A | Siemens Richard E@..... | 926-3137A |
| Knight Richard L..... | 926-3036A | Looney J @..... | 926-3138A |
| Richard Robert A..... | 926-3038A | Bakke Maurice E@..... | 926-3139A |
| Richard Bobby..... | 926-3038A | Shindler Andy@..... | 926-3140A |
| Lillie Vern A@..... | 926-3039A | Drake Jacob E@..... | 926-3141A |
| GINTHER CHARLES G@ 926-3040 | | Drake Robert @..... | 926-3141A |
| Warren Merle Well Drilling..... | 926-3042A | Drake Dorothy..... | 926-3141A |
| Warren Merle E@..... | 926-3042A | Argetsinger Ivan R..... | 926-3143A |
| Warren Eddie..... | 926-3043A | Stiner Howard J..... | 926-3146A |
| Hannah Melvin D..... | 926-3044A | Phillips Ertus E (#28)@..... | 926-3147A |
| Wright Robert C@..... | 926-3045A | Stutzman Pearl..... | 926-3148A |
| McAdams John..... | 926-3046A | Anderson Marion D..... | 926-3150A |
| Meiser Victor F..... | 926-3048A | Anderson Janet..... | 926-3150A |
| Bremer Ronald Dean..... | 926-3049A | Anderson Yvonne..... | 926-3150A |
| Reynolds Dallas R@..... | 926-3050A | Bagley William L@..... | 926-3152A |
| Bergland Clifford M@..... | 926-3051A | Bash Doffis O@..... | 926-3153A |
| Best Anthony M@..... | 926-3052A | James Hugh@..... | 926-3154A |
| Ellison M T..... | 926-3053A | Perry Joseph A..... | 926-3155A |
| McCallister Ida M Mrs@..... | 926-3054A | Burkey Vernon L@..... | 926-3156A |
| MC CALLISTER E M..... | 926-3054A | Brawn Paul A@..... | 926-3157A |
| McCallister Wallace M..... | 926-3054A | Homer Douglas L..... | 926-3158A |
| Jones Velma E Mrs@..... | 926-3055A | Skinner David@..... | 926-3159A |
| Bewley Henry O..... | 926-3056A | Western Pavine & Constn Co..... | 926-3161A |
| Martin Emil C@..... | 926-3057A | Saboe Dr LaVerne A (ofc)..... | 926-3162A |
| Martin Dennis..... | 926-3057A | Fritz Rene E Jr@..... | 926-3163A |
| Martin Peggy..... | 926-3057A | Holland Jesse S@..... | 926-3164A |
| McConnell Maurice@..... | 926-3058A | McKinney Loren@..... | 926-3165A |
| McConnell Enia..... | 926-3058A | Riets William E@..... | 926-3166A |
| McConnell Inia..... | 926-3058A | Baldwin Etta Mrs@..... | 926-3167A |
| Watte Omer P@..... | 926-3059A | Moore John W@..... | 926-3169A |
| Martin Olive..... | 926-3060A | Crist Mary..... | 926-3169A |
| Nygaard V..... | 926-3062A | KOK ALVIN J..... | 926-3170 |
| Sandidge Eva..... | 926-3063A | Yoder Frances B Mrs@..... | 926-3173A |
| Wisecup William C..... | 926-3064A | Orton Leroy@..... | 926-3174A |
| Douglas S E..... | 926-3065A | ELLINGSON RONALD E..... | 926-3175 |
| Roth Wilmer W@..... | 926-3066A | Summer Donald H (#27)@..... | 926-3177A |
| Robinson A W@..... | 926-3067A | Stull Bayard B@..... | 926-3178A |
| ENGEL DONALD E@..... | 926-3068 | Poteet Edward L@..... | 926-3180A |
| ENGEL KAREN..... | 926-3068 | Bellows Lee@..... | 926-3181A |
| McGuire Harry M@..... | 926-3069A | Scovell Vivien Mrs@..... | 926-3182A |
| McGuire Marshall E..... | 926-3069A | Warner Merle W@..... | 926-3183A |
| Mulheron David@..... | 926-3070A | Leedy Taylor L..... | 926-3184A |
| TUNISON A J@..... | 926-3071 | Edwards O E Buck@..... | 926-3185A |
| TUNISON JERRY..... | 926-3071 | Wilson John S@..... | 926-3186A |
| Nofziger Lola F Mrs@..... | 926-3073A | | |

TRIPP TRIPP
OREGON EST. 1961

2nd & Ellsworth
Phone 926-1521

MEMBER
MULTIPLE
LISTING

- | | | |
|--------------------------------|-----------------|-----------------------------------|
| Looney David C@..... | 926-3187A | Albany Reverse Telephone Dir. 103 |
| Episcopal Church..... | 926-3188A | Smalley Evelyn P@..... |
| CHSHOLM JOSEPH M JOE @..... | 926-3189A | Schneider Kay..... |
| Coe Florence B (#7)..... | 926-3190A | Bosch Lester W@..... |
| Frieberg Axel..... | 926-3192A | Patrick Ted..... |
| Bovd William T@..... | 926-3193A | Evan David S..... |
| Hanel Laurie C@..... | 926-3194A | Kinsey Clare E Mrs (#1)@..... |
| Hanel Beverly..... | 926-3194A | Griff Ray@..... |
| Koos John C@..... | 926-3195A | Sitton Lee..... |
| Koos Ron L..... | 926-3195A | Altermatt Amy Mrs@..... |
| Koos Marsha..... | 926-3195A | Barnes Norman H..... |
| Morris Virgil W@..... | 926-3196A | Grill Richard H@..... |
| Grauf Vernon M..... | 926-3197A | Jordan Juanita E Mrs@..... |
| Grant L Marie..... | 926-3197A | Risch Vivian H Mrs@..... |
| Biddinger William J@..... | 926-3198A | Oswald Robert L@..... |
| Judd George L..... | 926-3200A | Snell Tool Rental..... |
| Wolfer Gary A..... | 926-3200A | Baxant Lloyd F@..... |
| Howells Allan H@..... | 926-3201A | Foster Richard..... |
| Chitwood M A..... | 926-3202A | Fisher Marie E Mrs@..... |
| Polley Edgar L..... | 926-3203A | Fisher Betty L@..... |
| Maxwell E W@..... | 926-3204A | Derrah Ray..... |
| Molver Dan M@..... | 926-3205A | Bronson Charles G (#12)..... |
| Sprenger Margaret..... | 926-3205A | Valley Steve A..... |
| Hermas Donald V@..... | 926-3206A | Peterson Herbert E..... |
| Hermes Marla Jean..... | 926-3206A | McNaughtan Hector M@..... |
| Pachino's Pizza..... | 926-3208A | Griffin Ray M@..... |
| Shaeffer John R@..... | 926-3209A | Bridges David L Sr@..... |
| Mederatt Richard A..... | 926-3210A | Nutting Winnie Mrs@..... |
| Roberts Edward E@..... | 926-3211A | Davis Bernard L@..... |
| Wilson Lester J@..... | 926-3212A | Hayes Ila@..... |
| Mather G 'Ken'@..... | 926-3213A | Lamb Everett R@..... |
| Mather Arthur H..... | 926-3213A | Hulburt Willard F@..... |
| Pharis Ben H@..... | 926-3214A | Hulburt Frank..... |
| Butler Roder..... | 926-3218A | C B Serv of Albany..... |
| Grill Edward O@..... | 926-3219A | Britten Charles L@..... |
| Nova Greg..... | 926-3220A | McFarlane Jim T..... |
| Nova Tony..... | 926-3220A | Modena Acres Apts..... |
| Nova Dolores..... | 926-3220A | Davis William S..... |
| Miller Clarence O@..... | 926-3221A | Davis Denny Lee..... |
| Anderson Robert W@..... | 926-3222A | Albany Swimming Pool..... |
| Gamble Baxter@..... | 926-3223A | Conaway Edwin C..... |
| Gamble Baxter Jr..... | 926-3223A | Clinton Robert G@..... |
| Duody Richard P@..... | 926-3224A | Goossen Elmer J..... |
| Duody Mary Joan..... | 926-3224A | Irwin Lloyd E@..... |
| Duody Richard P III..... | 926-3224A | Irwin Gall..... |
| Schmidt Robert@..... | 926-3225A | Irwin Debbie..... |
| Keller Henry@..... | 926-3226A | Sneed W E..... |
| Keller Susan..... | 926-3226A | Long Wilmer A@..... |
| MERRILL FRANK G@..... | 926-3227 | Stuff Herbert L@..... |
| VanHorne Donald..... | 926-3228A | Huts Charles R@..... |
| Lunn James Mrs@..... | 926-3229A | Soehl Glen R..... |
| TRIPP RUSSELL W@..... | 926-3230 | Bayne Seth L@..... |
| Vollstedt's Green Thumb..... | 926-3231A | Dixon Larry L@..... |
| Davis Darrel D@..... | 926-3232A | Garwood Harold W 'Jay'@..... |
| Argo Perry L..... | 926-3233A | Kern Otto J@..... |
| Treiber Douglas J@..... | 926-3234A | Albany Farm Supply..... |
| Treiber Beth..... | 926-3234A | Nichols Texaco..... |
| Treiber Frances..... | 926-3234A | Knodell George C@..... |
| Levy Jon R..... | 926-3235A | Christiansen Edith@..... |
| Leemaster William L@..... | 926-3236A | Christiansen Wayne..... |
| Blaylock Jean S@..... | 926-3237A | McReynolds Rex G@..... |
| Blaylock Craig..... | 926-3237A | Holden Tom..... |
| Williams Clara M@..... | 926-3238A | Herb Don..... |
| Wilson E R@..... | 926-3239A | McClain Ruth J Mrs@..... |
| STUERMER GEORGE H@..... | 926-3240 | Fulton John V@..... |
| Benck Ernest@..... | 926-3241A | Stone Virgil C@..... |
| McClain Homer R..... | 926-3243A | O'Hern F Wayne (#7)..... |
| Maples Newsom B..... | 926-3244A | Smith Paul..... |

209 W. 1st
Downtown
Albany

Albany Beauty House

BEAUTY SALON 928-3524

THROUGH THE YEARS

BEAUTY SALON 928-3524

2165 E. Pacific Blvd.

WESTY'S DRIVE-IN

"PHONE ORDERS TO GO"

Albany Phone 926-6717

PICK-UP & DELIVERY

HUB CLEANERS

CHUCK & ARVILLA HINEY
1305 E. PACIFIC BLVD.

PHONE 926-1787

AL-RAY MOTEL

926-4246
2727 E. Pacific Blvd.
Albany

The Classified Section
Will Put You On The Trail Faster!



LOOKING FOR
SOMETHING?

805 E. 19TH AVE.
ALBANY, ORE.

SUNSET MANOR
NURSING HOME

PHONE 926-4741

MID VALLEY SECURITIES, INC.

RayBar Professional Center

PHONE:
OFC. 928-3319

WILLIS C. BURCK, PRESIDENT

425 W. 2nd Ave.
Albany, Oregon 97321

**ALBANY
MULTIPLE
LISTING**

**TO BUY OR SELL
REAL ESTATE
See A Member Of
Albany Multiple Listing
Service, Inc.**

See Real Estate in Classified Section

Albany Reverse Telephone Dir. 110
Bone Pam..... 926-3316D
Winn Charlene..... 926-3316D
Ferrell J. C..... 926-3317D
LaBrasseur Fred J. @..... 926-3318D
Vetter Ed B..... 926-3319D
Spartling William A. #Bill (#81) 926-3321D
Spartling Larry W. (#81)..... 926-3321D
Albany Natural Foods..... 926-3323D
Cox Grace Mrs..... 926-3324D
Matthews Dan..... 926-3325D
Fick Carlton A @..... 926-3326D
Stauffer Elizabeth Mrs @..... 926-3327D
Stauffer Gary L..... 926-3328D
Carey Howard A @..... 926-3329D
Lanpen Frank @..... 926-3330D
Knight Walter T @..... 926-3330D
Harris Pamela L..... 926-3330D
Christensen Douglas R @..... 926-3331D
Christensen David..... 926-3331D
Frager Sam Office..... 926-3332D
BUSSARD R D..... 926-3334D
Such Joseph R @..... 926-3335D
Piamont Pearl D..... 926-3336D
Simonton Vincent @..... 926-3338D
Hoffich Max @..... 926-3339D
Erd Brenda H Mrs @..... 926-3340D
Edwards Victor E @..... 926-3342D
Hamilton Bill @..... 926-3343D
Anderson Htg & Air Condg Co..... 926-3344D
ANDERSON THEOS..... 926-3345D
Skiff James W @..... 926-3346D
Brash Donald W @..... 926-3346D
Brash Gregg R..... 926-3346D
Brash Michael..... 926-3347D
Frame Floyd @..... 926-3349D
Forney Clyde E @..... 926-3350D
Shaklee Products Distr..... 926-3352D
Fletcher Wilma E @..... 926-3352D
Shelton Harvey..... 926-3353D
Pugsley Leland M @..... 926-3353D
Pugsley Len @..... 926-3354D
Bidwell Ray..... 926-3354D
Kallina Clara Mrs (#4)..... 926-3357D
Hancock James M @..... 926-3357D
Hancock John A..... 926-3357D
Hancock James D..... 926-3358D
Ferguson Florence @..... 926-3360D
Bollman Dean H @..... 926-3362D
McKennon Larry D @..... 926-3363D
State Farm Insurance..... 926-3363D
Coleman Freacher T..... 926-3365D
Wimer Lyle L @..... 926-3365D
DeLair Sandra K @..... 926-3367D
Hahn Edgar Sr @..... 926-3368D
Aunpelle Mammie N Mrs @..... 926-3368D
Galner Dorris N @..... 926-3369D
Lipsley Dale L @..... 926-3369D
Lipsley Danny..... 926-3369D
Lipsley Dennis..... 926-3370D
Cronk Ray R..... 926-3370D
Cronk Jerald R..... 926-3370D
Smith S V @..... 926-3372D
Schroeder Rev David W..... 926-3373D
Stuart Ada Mrs @..... 926-3374D
Nelson James M @..... 926-3375D
Jav Norris W @..... 926-3376D
Ohline Winnifred J Mrs @..... 926-3377D

Maxey Marjorie E @..... 926-3378D
Morrell Hulda C..... 926-3378D
Morrell Pauline..... 926-3378D
Clark Clifford..... 926-3379D
Reiber Al @..... 926-3380D
WARNER NEIL O (RES)..... 926-3381D
WARNER RONALD..... 926-3381D
Govro Rock Quarry..... 926-3382D
Govro LeRoy W @..... 926-3382D
Safley Roy L @..... 926-3383D
POWERS PETER L (RES)..... 926-3384D
Gaskill Marguerite E Mrs..... 926-3385D
Clark V H Mrs @..... 926-3386D
Clark Charles..... 926-3386D
Clark Virgil..... 926-3386D
Nelson Loren A (#15) @..... 926-3387D
SMITH LYNN U @..... 926-3388D
Savage Dwight @..... 926-3388D
Kolousek Frank L @..... 926-3390D
Lacey Anna O Mrs @..... 926-3391D
Groves Ken..... 926-3392D
Lindsey Lora Mrs..... 926-3393D
Lindsey Ron..... 926-3393D
Lindley Oscar E @..... 926-3394D
Lindquist Jesse L @..... 926-3396D
Leltner Alma L (#102)..... 926-3398D
Adams David..... 926-3400D
Adams Marjorie Jr..... 926-3400D
Graber Daniel C @..... 926-3402D
Graber Steve..... 926-3402D
Overhead Door Co..... 926-3404D
Kee Daniel C..... 926-3404D
Boone Roy L..... 926-3405D
Adamson Roy..... 926-3406D
Young Carroll J..... 926-3406D
Reichel Peter @..... 926-3408D
Fisher Elmer E @..... 926-3409D
Mills Lucretia..... 926-3411D
Aldrich Charles..... 926-3411D
Aldrich Albert H..... 926-3412D
Swander Louis A @..... 926-3412D
Hunter E B..... 926-3414D
Heintz David G..... 926-3415D
Wright Mark L @..... 926-3416D
Teymor Dr Ralph J (res)..... 926-3417D
Shaw Elwyn @..... 926-3419D
Foley Delores @..... 926-3422D
Redfield Wilbur F @..... 926-3423D
Schackmann Bertha L..... 926-3424D
Krug Marton P @..... 926-3425D
Harron Stans..... 926-3426D
Egan Robert @..... 926-3427D
Meador Brothers Auto Electric..... 926-3428D
Harpham Jerry..... 926-3429D
Koon-Hall Testing Corp..... 926-3431D
Koon Jerry P @..... 926-3431D
Stalmacher Thelma R @..... 926-3432D
Salvation Army Thrift Store..... 926-3433D
Ray Raul..... 926-3434D
Parvin Charles E..... 926-3435D
Keves P E Mrs..... 926-3437D
Pink Poodle Beauty Salon..... 926-3438D
Tetzlaff William..... 926-3439D
Hendrix Guy L..... 926-3440D
Sparks Harold E @..... 926-3441D
Crocker Cheryl..... 926-3442D
Ackerman Dr Mark (res)..... 926-3443D
Rensink Mary E Mrs (#9) @..... 926-3444D

Johnson Milton @..... 926-3445D
Barnes Robert L @..... 926-3446D
Mallow Beulah Mrs..... 926-3447D
Brown Lawrence L @..... 926-3448D
Jarvis Alvin @..... 926-3450D
Rowell Jack J @..... 926-3451D
Rowell John..... 926-3451D
Rowell Robert..... 926-3451D
Geroy Leverne E @..... 926-3452D
Ruthruff Lee H @..... 926-3453D
Hess Milfred @..... 926-3454D
McPherson George @..... 926-3455D
Johnson Lois M Mrs @..... 926-3457D
Johnson John..... 926-3457D
Fairgrieve Douglas S @..... 926-3459D
Walker Leo F @..... 926-3460D
Leigh Gertrude @..... 926-3461D
Jones Michael D @..... 926-3462D
Kreger William H @..... 926-3462D
JACOBS THOMAS A @..... 926-3464D
Ross Homer L @..... 926-3465D
Harbison A R @..... 926-3466D
Harbison James..... 926-3466D
Harbison Stephen..... 926-3466D
Spurgeon Dale E..... 926-3470D
Pierce Wayne S @..... 926-3470D
Rosin Franklin D @..... 926-3473D
Burkholder Weldon E..... 926-3475D
Deming Arthur T @..... 926-3476D
Bartchy Robert H @..... 926-3477D
Bartchy Lindy D..... 926-3477D
Stevenson Douglas E @..... 926-3478D
Lagler Fred..... 926-3479D
Kuhns Glenn @..... 926-3480D
Finley Curtis H @..... 926-3481D
Gustafson John A @..... 926-3482D
HENDRICKS JIM @..... 926-3483D
HENDRICKS JAY..... 926-3483D
HENDRICKS BYRON..... 926-3483D
Hendricks Alice..... 926-3483D
Ewing Maxine E Mrs (#5)..... 926-3484D
Newcomb Lyle..... 926-3485D
Lovejoy Lloyd J @..... 926-3486D
Smith Earl..... 926-3487D
Clingsing E D..... 926-3487D
Phillips William E..... 926-3488D
Haaland Eugene A..... 926-3489D
Shine Patrick J @..... 926-3490D
Ridders James @..... 926-3492D
Kaufman Nelson E..... 926-3493D
Brown E P @..... 926-3494D
Kelley Ferrald G Sr @..... 926-3496D
Ashford George B..... 926-3497D
Darby N L..... 926-3497D
Stanfield Kenneth M @..... 926-3498D
Stanfield Mike S..... 926-3498D
McManis Walter A @..... 926-3500D
Tudor Charles H..... 926-3501D
Phillips James J..... 926-3502D
Meador's Texaco..... 926-3504D
Harley Lee J @..... 926-3505D
Sanker Philip @..... 926-3507D
Cegavsky Donald B @..... 926-3508D
Woodfield George H..... 926-3509D
Sanford Rae L..... 926-3510D
Montgomery Robert..... 926-3511D
Dragoo Evelyn V @..... 926-3512D
Brujin John R @..... 926-3515D
Brujin Sharon..... 926-3515D
Humfeld Gerald..... 926-3519D
Steagall Robert..... 926-3520D
Albany Transmission Service..... 926-3521D
Thorson Leslie K @..... 926-3523D
Lloyd George D @..... 926-3524D
Scott John N @..... 926-3525D
Durr Edmund Lee @..... 926-3526D
Peterson Elizabeth D (#10)..... 926-3527D
Campbell Robert B @..... 926-3528D
Noss Everett T..... 926-3529D
HORTON JOHN S (RES) @..... 926-3530D
HORTON WILLIAM..... 926-3530D
Casper Owen B @..... 926-3531D
Shafter Ernie @..... 926-3532D
Niebuhr Philip @..... 926-3534D
Counroyer Sam @..... 926-3536D
Shelton Stephen J @..... 926-3537D
CATT DONALD R @..... 926-3540D
CATT JAC..... 926-3540D
Pronst C A @..... 926-3541D
Brooks Jerry W @..... 926-3542D
Larson Jessie (#22)..... 926-3543D
Peacock Virgil A @..... 926-3544D
Roush G M..... 926-3545D
Jones Darrell S..... 926-3546D
Ferguson R Gary @..... 926-3547D
Allen Ivan C..... 926-3548D
Brandt Christian L @..... 926-3549D
Schroek Mary Mrs @..... 926-3550D
Bitney Walter D @..... 926-3552D

CLONES DR JAMES L (RES) 926-3554
Mardock Ralph E..... 926-3555D
Scaltreto Guy M..... 926-3556D
Scaltreto Tony G..... 926-3556D
Cheek Calvin @..... 926-3557D
Hecht Rudolph E..... 926-3558D
BACKER STEVE C..... 926-3559D
Carter Floyd M @..... 926-3560D
Kramer August Jr..... 926-3561D
Stclair Vernon @..... 926-3562D
Johnson Edward A @..... 926-3563D
BRICKEY WILLIAM E (RES) 926-3564D
Wood Marvin @..... 926-3564D
Smedberg Carol..... 926-3564D
Evertson Lenna Mrs @..... 926-3570D
Boughton Donn W..... 926-3571D
McClain Robert S @..... 926-3572D
Harlow E Dewey @..... 926-3573D
Fitzpatrick W L @..... 926-3574D
Spiker Lloyd M @..... 926-3575D
Engeman Kermit @..... 926-3577D
Torreson Monte B @..... 926-3578D
Volz Charles G (#2)..... 926-3579D
Huckeba Ellis J (#24)..... 926-3580D
Connors Patrick F..... 926-3582D
Coleman Kenneth E..... 926-3583D
Jarvis Mary Ann (#3)..... 926-3584D
Rudolph Barbara (#3)..... 926-3584D
Storm Mike @..... 926-3586D
Marcum Joseph S @..... 926-3588D
Babcock L M..... 926-3589D
Kraft Edwin T..... 926-3590D
LICHTENTHALER G N..... 926-3592D
Watts Jack Dale..... 926-3593D
Foulke Robert J @..... 926-3594D
Foulke Alfred J..... 926-3594D
Foulke Raymond..... 926-3594D
Williams Betty L @..... 926-3595D
Zunwalt William F @..... 926-3596D
DECKER FREDERICK L (RES) 926-3598D
Olson LaVern M @..... 926-3600D
Olson Gary..... 926-3600D
Olson Jeanne..... 926-3600D
Smith Eugene P @..... 926-3601D
Cook Ruth A Mrs (#18) @..... 926-3602D
Rossmann D @..... 926-3603D
Muller Melba Mrs..... 926-3604D
Fleener Eunice T (#10)..... 926-3604D
Hogan Thomas A @..... 926-3605D
LANEOR DR C MERLE (RES) 926-3606D
Louden Timothy..... 926-3607D
KILTON MICHAEL J..... 926-3608D
Shelfield Robert E..... 926-3609D
Heather Dale Mobile Park..... 926-3610D
SHEARER VICTOR W @..... 926-3610D
Shearer Frank C..... 926-3610D
Bason Melanie..... 926-3611D
Bason Richard H @..... 926-3611D
Bason Richard H II..... 926-3611D
Enns Rev Alfred D..... 926-3612D
Enns Gordon..... 926-3612D
CADMUS GEORGE..... 926-3613D
CADMUS NANCY LEE..... 926-3613D
CADMUS MOLLY ANN..... 926-3613D
Hoyer Ray..... 926-3615D
Higgins Ronald K..... 926-3616D
Mann John H @..... 926-3617D
Schell Annabelle Mrs..... 926-3617D
Burmeister Monte..... 926-3618D
Carrico Melvin F @..... 926-3619D
Carlson John..... 926-3619D
WILSON LEONARD L @..... 926-3620D
WILSON JOLEEN..... 926-3620D
Ingram Robert E L..... 926-3621D
Carlson Albert..... 926-3623D
Egan Michael F..... 926-3624D
Murray Lewis P @..... 926-3625D
Wright Ira L @..... 926-3626D
Carter Allen L (#3)..... 926-3627D
Standiford Austin A @..... 926-3627D
Standiford Carol J..... 926-3627D
Henshaw Rodney Chet @..... 926-3628D
Eddy Ivan B..... 926-3629D
Elliott Lee @..... 926-3630D
Colbert Arthur C Sr @..... 926-3631D
Dolan A H..... 926-3632D
Dolan Glenda..... 926-3632D
Dolan Lynn C..... 926-3632D
Prince Jake @..... 926-3633D
Prince Jacquelyn R..... 926-3633D
Reed James..... 926-3634D
Reed Ronald..... 926-3634D
Reed James Lerov..... 926-3634D
Christenson Frances Mrs (#21) @..... 926-3635D
Carter Audrey I Mrs @..... 926-3636D
Carter Kenneth..... 926-3636D
Carter Richard E..... 926-3636D
CAPUTO FRANK..... 926-3639D
Curry Homer..... 926-3639D
Terzenbach Jack L..... 926-3640D

R for BETTER BUSINESS
If your business is in a slump,
we prescribe an ad in the
DIRECTORY
- it will bring results.

Pacific Power & Light Co.

236 S. Lyon Street Albany, Oregon Phone 928-3311

Go ALL - ELECTRIC . . . The Modern Way to Better Living



Third and Washington
Phone 928-3349

Fisher FUNERAL HOME

DAN ORDEMAN AND WALTER KROPP, PARTNERS

SINCE 1912

Bird Kenneth 926-3641Δ
Miner Jack 926-3642Δ
Hart's Janitorial Service 926-3643Δ
Hart Willis J 926-3643Δ
Hart Kenneth E 926-3643Δ
Poitras Lawrence 926-3645Δ
Skoin Alvin 926-3646Δ
Harp Virgil C 926-3647Δ
Davis John V 926-3649Δ
CARTY CHARLES M. 926-3651
Gage Arden Jav 926-3653Δ
Elmer Linda A 926-3654Δ
Whetstone Marian Mrs 926-3655Δ
Siner Larry 926-3656Δ
Shun H A 926-3657Δ
COVALT JAMES P 926-3658
JANSEN FRED 926-3658
O'Brien William L 926-3659Δ
O'Brien Rose M 926-3659Δ
Keller Rodney J 926-3660Δ
Foley Dale E 926-3661Δ
Averill Ted W 926-3662Δ
Richardson Eugene A 926-3663Δ
Farlow Everett L 926-3664
Coover Francis R 926-3665Δ
Vosper Clinton H 926-3666Δ
Perkins Cathi S 926-3666Δ
Stephens Ivan H 926-3667Δ
Donnelly Robert G 926-3668Δ
Donnelly Colleen 926-3668Δ
O'Donnell Jayne Mrs 926-3668Δ
Goin Kenneth D 926-3669Δ
Goin Max 926-3669Δ
Goin Lonnie 926-3669Δ
McCary Wilburn 926-3670Δ
Stangland Alvin 926-3672Δ
Ungerodt Ralph H 926-3673Δ
Dalesky S L 926-3674Δ
Alford Nelida Mrs 926-3678Δ
Metz Roy J 926-3679Δ
Metz Dennis 926-3679Δ
Metz Faye 926-3679Δ
Eversole Kenneth R 926-3680Δ
Eversole Ann L 926-3680Δ
PROUD HARRY E. 926-3682
Boatwright Gerald A 926-3683Δ
Enet David L Sr 926-3684Δ
Mecum Howard C 926-3685Δ
Bender E A 926-3686Δ
Oxenrider Rev Clarence R 926-3688Δ
Sapp Ruby L Mrs 926-3690Δ
Smith Aaron E 926-3691Δ
Lundberg James 926-3692Δ
Lundberg Donald D 926-3692Δ
Lundberg Joanna 926-3692Δ
Lundberg Ruth 926-3692Δ
Farmer Fredrick 926-3693Δ
Dalton George 926-3695Δ
Wealand Lula S 926-3700Δ
Long Lynn M 926-3701Δ
Holloway C W 926-3702Δ
Holloway Lawrence H 926-3702Δ
Hammel Frank 926-3703Δ
Hammel Jean 926-3703Δ
Brunette Ronald F 926-3704Δ
Landers Lee L 926-3706Δ
Landers Jimmy 926-3706Δ
Marion Richard K 926-3707Δ
Mahr Richard C 926-3708Δ
Hansen Leslie J 926-3709Δ
Schaecher Ambrose W 926-3710Δ
Schaecher Pat 926-3710Δ
Schaecher Ted J 926-3710Δ
Jack's Phillips 66 Serv 926-3711Δ
Simon John W 926-3712Δ
Schuh Julius 926-3713Δ
Keller W Wesley 926-3715Δ
Turner Barbara J 926-3715Δ
Herbert Michael G 926-3716Δ
Linn City Planning Commission 926-3717Δ
Peterson Norval Mrs 926-3718Δ
Graham Verma I Mrs 926-3720Δ
Tress Margaret S 926-3721Δ
Harrison Rosa M Mrs 926-3722Δ
Connorton Frank W 926-3723Δ
Mitsch Nathan J 926-3724Δ
Webster Eugene H 926-3725Δ
Weninger Minnie Mrs 926-3726Δ
Goltra Richard A 926-3727Δ
Pitts James T 926-3728Δ
Bryant Edward T 926-3730Δ
Bryant Keith Wayne 926-3730Δ
Buerge Lester L 926-3731Δ
Goodrick Robert C 926-3732Δ
Haven LeRoy 926-3733Δ
Cate William R 926-3735Δ
Schrenk Gordon E 926-3737Δ
Cox James S 926-3738Δ
Mundt Doris Mrs 926-3739Δ
Dennis C A 926-3740Δ

Houston Robert J 926-3741Δ
Houston Steve 926-3741Δ
Vinson Jim 926-3742Δ
Stevens Melvin S 926-3744Δ
Acme Juicerator Co 926-3745Δ
Averyl Vera I Mrs 926-3745Δ
Belknap Lois M Mrs 926-3746Δ
Deems Sheri 926-3748Δ
Haberly Robert 926-3749Δ
Marra Charles E 926-3750Δ
Marra Dennis E 926-3750Δ
Pace Sylvanus H 926-3751Δ
Cooper Maurice C 926-3752Δ
Rietz Roger B 926-3753Δ
Jenkins Veda 926-3754Δ
Leak Glen M (#41) 926-3756Δ
Pigsley Beatrice Mrs 926-3757Δ
Jackson William B 926-3758Δ
Parsons Lloyd E 926-3759Δ
Tillotson Charles 926-3760Δ
Propst Zena M 926-3761Δ
Propst Ricky 926-3761Δ
Strand Gunether W Sr 926-3762Δ
Strand Gunether W Jr 926-3762Δ
Oregon Sew Vac 926-3763
McLeod William W 926-3764Δ
McKnight Verne W 926-3766Δ
McKnight Chris 926-3766Δ
McKnight Greg 926-3766Δ
McKnight Lori 926-3766Δ
ROUSE LANNY G. 926-3767
Summit William S 926-3768Δ
Summit Roberta A 926-3768Δ
Davis Willard J 926-3769Δ
Martin Melvin L 926-3770Δ
Kliwer Harold D 926-3772Δ
Fairchild Gerald S 926-3773Δ
Jarv Sidney 926-3774Δ
Roto Rooter Sewer Service 926-3775
Baughman Flora E Mrs 926-3776Δ
Zentz Arthur R 926-3777Δ
Bowles John 926-3778Δ
Hart Virgil D 926-3779Δ
Dalton Amy (#15) 926-3780Δ
Johnson Gardner L 926-3781Δ
Johnson Mark 926-3781Δ
Cheney Kenneth D 926-3782Δ
Schmierbach Fred H 926-3783Δ
MARTIN STAN B. 926-3784
MARTIN MICHAEL J. 926-3784
MARTIN ROGER. 926-3784
MARTIN CLIFFORD. 926-3784
Maurer William E 926-3785Δ
Coutler Rev Glenn 926-3786Δ
Griffin James A 926-3787Δ
Griffin James D 926-3787Δ
REILING DONALD P (RES.) 926-3788
Hoover C Loyd 926-3789Δ
Dooley Millie (#39) 926-3791Δ
Copeland Erica Mrs (#13) 926-3792Δ
Bour Arthur J 926-3793Δ
Blessing Robert 926-3795Δ
Breshears Claude F Jr 926-3796Δ
Crouch Evelyn J (#2) 926-3797Δ
Radford Kenneth 926-3798Δ
Ware Bert E 926-3800Δ
Hults Kenneth R 926-3800Δ
Vaughan Darrel M 926-3802Δ
Peterson Elmer D 926-3804Δ
C. Stoe Karen D 926-3805Δ
Smith Sandra Lee 926-3805Δ
Alderson Mike J 926-3806Δ
Neal John M Jr 926-3808Δ
Bork Melvin H 926-3811Δ
Bork Richard T 926-3811Δ
Stock Arleta M Mrs 926-3811Δ
Anderson Wes W 926-3813Δ
Censky G W Mrs 926-3814Δ
Davis Mary 926-3816Δ
U-Save Oil Company 926-3817Δ
Crume Fay K Mrs 926-3819Δ
Cascade Bkpg Service 926-3820
Stephen Ed M 926-3822Δ
Marris George W 926-3823Δ
Quinn Timothy W 926-3824Δ
Cannon Rev Clois C 926-3825Δ
Crockett Ottilie A Mrs 926-3825Δ
Nelson M D 926-3829Δ
Middelburg Elizabeth S Mrs 926-3830Δ
Williamette Memorial Pk (Cemetery) 926-3831
Hinkhouse Cleo R 926-3832Δ
Workman William L Jr 926-3833Δ
Stellmacher William J 926-3834Δ
Sullivan Alton E 926-3834Δ
Patrick Bernarr R 926-3836Δ
Nielsen Ralph H 926-3839Δ
Holman Thomas C 926-3840Δ
Holman Brian 926-3840Δ
Smith Harry H 926-3841Δ
Davis C Dale 926-3842Δ



2nd & Ellsworth
Phone 926-1521

MEMBER
MULTIPLE
LISTING

Davis Jeff 926-3842Δ
Evans Archie Lee 926-3844Δ
Evans Archie A 926-3844Δ
Whitman Rome 926-3846Δ
Whitman Tom H 926-3848Δ
Lewis Virgil B 926-3847Δ
Wells Lounie 926-3849Δ
Henderson Esther Mrs (#2) 926-3850Δ
Westbrook Curtis L 926-3851Δ
Fadness Kermit 926-3853Δ
Fadness Roger 926-3853Δ
Leend Agnar M 926-3854Δ
Benedictine Sisters 926-3855Δ
Peyton Ralph 926-3856Δ
Peyton Roger 926-3856Δ
Mullinax Van 926-3857Δ
Scarborough Grady E 926-3858Δ
Scarborough Betty 926-3858Δ
Rash Charles Jr 926-3859Δ
Helm Mel G 926-3860Δ
Luther Gene H 926-3862Δ
Hamilton Harvey 926-3864Δ
ROHRBOUGH LEE C. 926-3865
Bruckman Laverne Mrs 926-3866Δ
Bast Larry A 926-3867Δ
Henderson Dennis D 926-3868Δ
Underwood Mildred F 926-3869Δ
Holland T L 926-3871Δ
Holub Mary Mrs 926-3873Δ
Strawn Louis E Jr 926-3874Δ
DUCKETT JOHN E. 926-3875
Polensky Otto P 926-3877Δ
Koch Connie Mrs 926-3879Δ
Sims Herbert J 926-3880Δ
Blue Mtn Eagle Inc 926-3881Δ
Smith Elmo Mrs 926-3881Δ
Brantner Harold E 926-3882Δ
Ranta Dennis 926-3884Δ
Kleinke Wesley A 926-3885Δ
Steinbrink Jerry 926-3886Δ
Baker Leslie J 926-3887Δ
Crosby James L 926-3888Δ
Lindquist Mabel E (#16) 926-3889Δ
Kirby Co The 926-3890Δ
Jacobson Jacob A 926-3891Δ
Wells Darrel L 926-3892Δ
Wells Allan 926-3892Δ
Messmer Howard 926-3893Δ
Schrader Leon G 926-3894Δ
Drake Clarence M 926-3895Δ
Martine Robert H 926-3895Δ
Connelly Patricia Mrs 926-3898Δ
Meyer Jake Sr 926-3900Δ
Shepard Neil A 926-3901Δ
STONE EUGENE T. 926-3902
Schulze Louis H 926-3903Δ
Schulze Karen 926-3903Δ
Schulze Susan 926-3903Δ
Clark Frank H 926-3905Δ
Powell Kenneth M 926-3906Δ
Lipsev's Dale Enco Serv Sta 926-3907Δ
Woolan Arthur F 926-3906Δ
Racette Delmar L 926-3910Δ
West Walter W 926-3912Δ
Beardsley Arch C 926-3913Δ
Dyer Jed E Jr 926-3915Δ
ANDERSEN WARREN S. 926-3916
Andersen Tom D 926-3916Δ

Albany Reverse Telephone Dir. 111
Gillon Ronald M 926-3917Δ
Blackford Clair R 926-3918Δ
Donovan Donald W 926-3919Δ
Christrom Herb 926-3920Δ
Peer David L 926-3921Δ
Thompson Gerald G 926-3922Δ
LeCompte Alanna W 926-3922Δ
Cahill William C 926-3923Δ
Walsh John P 926-3924Δ
Johnson Lyle R 926-3926Δ
Durbin Pamela 926-3927Δ
Williams Morry 926-3928Δ
Nelson Edwin B 926-3929Δ
Gross Lynn R 926-3930Δ
Gross Patsy A 926-3930Δ
Drake Jim R 926-3931Δ
Smith Everett V Jr 926-3932Δ
Johns Courtney R 926-3933Δ
Johns Courtney R II 926-3933Δ
Dickey Bryon A 926-3933Δ
Dickey Carla A 926-3933Δ
Halstead Charles W 926-3935Δ
Veitenheimer Katherine 926-3936Δ
Veitenheimer Mary J 926-3936Δ
Pierce Harry A 926-3937Δ
Slover Lloyd D 926-3938Δ
Loy Edward H 926-3942Δ
Waite William J 926-3943Δ
Sanders Harold E 926-3944Δ
Meinert Lester 926-3946Δ
Thompson Mary (#8) 926-3947Δ
Thompson J L (#8) 926-3947Δ
Bailey Lester E Sr 926-3949Δ
Ragland Dean G 926-3950Δ
WALD KATHI. 926-3952
Albany Rock Products (Res.) 926-3954
SALMON MERRILL O. 926-3954
Logue James D 926-3955Δ
Logue James 926-3955Δ
Logue Michael 926-3955Δ
Williams Roy S 926-3958Δ
Haig Robert J 926-3959Δ
Walker William T 926-3961Δ
Lewis Robert W 926-3962Δ
Trinckes Arthur 926-3963Δ
Fisher Michael L 926-3964Δ
Smith Harlan D 926-3965Δ
Nancy's Apparel 926-3966
Randolph Roger N 926-3967Δ
Palmer George C 926-3968Δ
Palmer George Stephen 926-3968Δ
Palmer Robert A 926-3968Δ
Lott Odell 926-3969Δ
Akers Larry B 926-3970Δ
Wells Amos C 926-3971Δ
Strawn Brant C 926-3972Δ
Keuter Edmund H 926-3973Δ
Keuter Dan R 926-3973Δ
Keuter Sharon 926-3973Δ
Fister Don 926-3974Δ
Schneider Thomas R 926-3975Δ
Leeson Marshall C 926-3976Δ
Leeson Ralph E 926-3976Δ
Leeson Terry 926-3976Δ
Leeson Harold 926-3976Δ
Leeson Raymond 926-3976Δ
Nicolaisen James Edward 926-3977Δ

Westbrook Realty Homes Farms Commercial
PHONE 926-8866

ALBANY OREGON

Call 928-8584 (Res)
GENE WESTBROOK, Broker

Offices at:
426 EAST SECOND AVE.

RESIDENTIAL COMMERCIAL ALBANY PLUMBING & HEATING CO.
1615 Old Pacific Hwy.
Phone 926-7746

EXCAVATING & CONTINUOUS GUTTER SERVICE

There's Nothing Better Than Majesty's Beauty Salon

"SPECIALISTS IN PROBLEM HAIR"

556 Spring Hill Rd.
Albany
Phone 926-5281

SEPTIC TANKS - EXCAVATION - GRADING

Barry's Construction Co.

Shop: 255 E. Queen St. 1425 Santiam Rd. Albany Phone 926-3018

Welfare groups, civic and fraternal clubs, church organizations -- are often found in the **FRONT SECTION OF YOUR CITY DIRECTORY**

ALBANY MULTIPLE LISTING

TO BUY OR SELL REAL ESTATE

See A Member Of

Albany Multiple Listing Service, Inc.

See Real Estate in Classified Section

<p>Albany Reverse Telephone Dir. 112</p> <p>Wilson Robert L[®]..... 926-3978Δ</p> <p>Nelson Virginia D Mrs (#25)[®]..... 926-3979Δ</p> <p>Brown E T..... 926-3980Δ</p> <p>Axtell Claude[®]..... 926-3981Δ</p> <p>Sullivan Sutha..... 926-3981Δ</p> <p>Snippen H Dale[®]..... 926-3983Δ</p> <p>Snippen Marilyn..... 926-3983Δ</p> <p>Swanson Harold L[®]..... 926-3984Δ</p> <p>Swanson Diane Lynn..... 926-3984Δ</p> <p>Glaser Emma C Mrs[®]..... 926-3985Δ</p> <p>Rinehart David C..... 926-3986Δ</p> <p>Rasmussen Craig..... 926-3987Δ</p> <p>Robertson Jack W[®]..... 926-3988Δ</p> <p>Schmidt Leslie C[®]..... 926-3991Δ</p> <p>Simpson Ralph C[®]..... 926-3992Δ</p> <p>Simpson Gary..... 926-3992Δ</p> <p>Simpson Kathleen..... 926-3992Δ</p> <p>Adams Orville R[®]..... 926-3993Δ</p> <p>Goff Tilla Lead[®]..... 926-3996Δ</p> <p>Engelen Donald L[®]..... 926-3997Δ</p> <p>Engelen Richard L..... 926-3997Δ</p> <p>Justus Kenneth..... 926-4000Δ</p> <p>Justus Kenneth R[®]..... 926-4000Δ</p> <p>Walker LeRoy C[®]..... 926-4001Δ</p> <p>Sutton Freddie R[®]..... 926-4002Δ</p> <p>Sutton Vickie L..... 926-4002Δ</p> <p>Dammann Ray M..... 926-4003Δ</p> <p>Book Rev R Earl[®]..... 926-4005Δ</p> <p>Brower Ronald L..... 926-4006Δ</p> <p>Bradley Clarence F[®]..... 926-4007Δ</p> <p>BERG DR ER (EMERGENCY)..... 926-4008</p> <p>BERG DR EUGENE R (RES)[®]..... 926-4008</p> <p>Kuensting Leonard B..... 926-4009Δ</p> <p>Mars Beauty Salon..... 926-4011</p> <p>Owens Clark M..... 926-4013Δ</p> <p>Foree Vernon C[®]..... 926-4014Δ</p> <p>Sweet John H Jr[®]..... 926-4015Δ</p> <p>Withrow Carrie E[®]..... 926-4016Δ</p> <p>Wilson George T[®]..... 926-4017Δ</p> <p>Erner Roy R[®]..... 926-4018Δ</p> <p>McGrath Harry A[®]..... 926-4020Δ</p> <p>Deal Alfred[®]..... 926-4022Δ</p> <p>Nelson Orville[®]..... 926-4024Δ</p> <p>Olsen Arthur H[®]..... 926-4027Δ</p> <p>Ogle Phillip B[®]..... 926-4028Δ</p> <p>Farnsworth F K..... 926-4029Δ</p> <p>Nightengale Marilyn G..... 926-4029Δ</p> <p>Reimer Benie..... 926-4030Δ</p> <p>Privratsky Laurie J..... 926-4032Δ</p> <p>Ousley Willard S[®]..... 926-4032Δ</p> <p>Jones Larry K..... 926-4033Δ</p> <p>Stich A Luther[®]..... 926-4034Δ</p> <p>Harrison Lyle C[®]..... 926-4035Δ</p> <p>Holling Robert M..... 926-4036Δ</p> <p>Clegg Charlotte R[®]..... 926-4037Δ</p> <p>Rowland David M..... 926-4037Δ</p> <p>Akin Richard A[®]..... 926-4039Δ</p> <p>Leadbetter Ward..... 926-4040Δ</p> <p>Steele Jerry W[®]..... 926-4041Δ</p> <p>Cool's Refr..... 926-4042Δ</p> <p>Fisher Ernest A[®]..... 926-4043Δ</p> <p>Mulrooney Timothy..... 926-4045Δ</p> <p>Jordan Keith D[®]..... 926-4046Δ</p> <p>Irbly Walter F[®]..... 926-4047Δ</p> <p>Tarbet Harvey K Jr[®]..... 926-4048Δ</p> <p>Cutts Harvey..... 926-4049Δ</p> <p>Cutts Joann..... 926-4049Δ</p>	<p>Cutts Nancy..... 926-4049Δ</p> <p>Messer Oather[®]..... 926-4050Δ</p> <p>Feldtman William E[®]..... 926-4052Δ</p> <p>Good Tillman A Jr[®]..... 926-4053Δ</p> <p>Kewman Lewis R[®]..... 926-4054Δ</p> <p>Park Ruby..... 926-4054Δ</p> <p>Nelson Gladys..... 926-4055Δ</p> <p>Turner Jack D[®]..... 926-4056Δ</p> <p>KAISER DR F E (RES)[®]..... 926-4057</p> <p>Robbins G D..... 926-4058Δ</p> <p>Robbins Doretta..... 926-4058Δ</p> <p>Phelan Michael L..... 926-4059Δ</p> <p>Stowe Gerald L[®]..... 926-4060Δ</p> <p>Meade Harland..... 926-4061Δ</p> <p>Brinson W M[®]..... 926-4062Δ</p> <p>Brinson Constance..... 926-4062Δ</p> <p>Monson Robert..... 926-4063Δ</p> <p>Zastoupl Irvin P[®]..... 926-4065Δ</p> <p>Starbuck Phillip O[®]..... 926-4067Δ</p> <p>Winterstein Louis G..... 926-4068Δ</p> <p>Halliwel Clark M..... 926-4069Δ</p> <p>Munnick Donald H..... 926-4070Δ</p> <p>Nebergall Raymond A..... 926-4071Δ</p> <p>Nebergall Robin L..... 926-4071Δ</p> <p>Todd Robert A[®]..... 926-4072Δ</p> <p>Fortmiller C W[®]..... 926-4073Δ</p> <p>Lake Robert H[®]..... 926-4075Δ</p> <p>Stewart Elmer F[®]..... 926-4076Δ</p> <p>Stewart Janice C..... 926-4076Δ</p> <p>SMALLWOOD DENNIS..... 926-4077</p> <p>Martin Erna[®]..... 926-4078Δ</p> <p>Bush Arlene[®]..... 926-4080Δ</p> <p>Stehle John F..... 926-4083Δ</p> <p>Crooks Jay M..... 926-4085Δ</p> <p>Crooks Jay W..... 926-2085Δ</p> <p>Sims Lee R[®]..... 926-4086Δ</p> <p>Odgen Luther D..... 926-4087Δ</p> <p>Mansfield David E[®]..... 926-4089Δ</p> <p>Swarm Teddy L..... 926-4090Δ</p> <p>Morgan Josephine I Mrs (#10)[®]..... 926-4091Δ</p> <p>Honda of Albany..... 926-4092Δ</p> <p>Powell Lillian..... 926-4093Δ</p> <p>Howard Ross B..... 926-4095Δ</p> <p>Hobbs Dale Z[®]..... 926-4096Δ</p> <p>Hobbs M Star..... 926-4096Δ</p> <p>Truax Service..... 926-4098Δ</p> <p>Staton Wayne W[®]..... 926-4100Δ</p> <p>Prince P A..... 926-4101Δ</p> <p>Giles Lloyd W[®]..... 926-4103Δ</p> <p>Westling Walter O[®]..... 926-4104Δ</p> <p>Workinger Howard D[®]..... 926-4105Δ</p> <p>Workinger Paul A..... 926-4105Δ</p> <p>Jost Rev Marvin..... 926-4106Δ</p> <p>Jensen Frank L[®]..... 926-4107Δ</p> <p>Jensen Royce..... 926-4107Δ</p> <p>Apley David G..... 926-4108Δ</p> <p>Hughes Sally..... 926-4109Δ</p> <p>Langfield Keith..... 926-4109Δ</p> <p>Strahan Dessie M..... 926-4109Δ</p> <p>Strange Wilma Mrs..... 926-4111Δ</p> <p>Ellis Evelyn N..... 926-4112Δ</p> <p>Haselton Marie Mrs..... 926-4112Δ</p> <p>Robidou Virgil A..... 926-4113Δ</p> <p>Schulze Freda S Mrs[®]..... 926-4114Δ</p> <p>Schulze Fred T[®]..... 926-4114Δ</p> <p>Wilson Claudette Mrs..... 926-4115Δ</p> <p>Armatta A J Mrs[®]..... 926-4116Δ</p> <p>McKnight Elwood A..... 926-4117Δ</p>	<p>Forrester Billy..... 926-4119Δ</p> <p>Otto Dean H..... 926-4121Δ</p> <p>Samard Auto Service..... 926-4122Δ</p> <p>Samard Gabriel C..... 926-4122Δ</p> <p>Ulery Warren E[®]..... 926-4123Δ</p> <p>JOHNSTON WILLIAM BO[®]..... 926-4125</p> <p>Robinson David M..... 926-4125Δ</p> <p>McAllister Charles..... 926-4126Δ</p> <p>Wootton Molly B[®]..... 926-4127Δ</p> <p>Wootton Doug D..... 926-4127Δ</p> <p>Stauffer Ed..... 926-4129Δ</p> <p>Nielsen Francis A (#31)[®]..... 926-4132Δ</p> <p>Avon Cosmetics..... 926-4134Δ</p> <p>Adams R H..... 926-4135Δ</p> <p>Baxter Fernie M[®]..... 926-4136Δ</p> <p>Wortman Eldon G..... 926-4137Δ</p> <p>Sapp Francis..... 926-4139Δ</p> <p>Barney Earl V[®]..... 926-4140Δ</p> <p>Phillips 66 Petro Distr..... 926-4141Δ</p> <p>Valder Paul[®]..... 926-4142Δ</p> <p>Valder Berry P..... 926-4142Δ</p> <p>Zweigart Rev C W..... 926-4143Δ</p> <p>Noss Wilbur L[®]..... 926-4144Δ</p> <p>Noss Ronald W..... 926-4144Δ</p> <p>Parrett Delmer V[®]..... 926-4145Δ</p> <p>Ferrante Mike J..... 926-4146Δ</p> <p>Ross Donald Q..... 926-4147Δ</p> <p>Camron W C[®]..... 926-4149Δ</p> <p>Platt Minnie E..... 926-4150Δ</p> <p>Coudare Arthur F[®]..... 926-4152Δ</p> <p>Kleven Emma[®]..... 926-4153Δ</p> <p>Brinkmeyer Ernest P[®]..... 926-4156Δ</p> <p>Forstlund Kenneth A[®]..... 926-4157Δ</p> <p>Fleishman Eugene H[®]..... 926-4158Δ</p> <p>Rhea Clyde J..... 926-4159Δ</p> <p>Curtis Ida M Mrs..... 926-4160Δ</p> <p>Hansen Dennis D[®]..... 926-4162Δ</p> <p>Hansen Bernard D..... 926-4162Δ</p> <p>Hansen Greg..... 926-4162Δ</p> <p>BAKER GLEN A[®]..... 926-4164</p> <p>Roberts O M[®]..... 926-4165Δ</p> <p>Roberts Allen..... 926-4165Δ</p> <p>Young Jerry C[®]..... 926-4167Δ</p> <p>Vest Charles D..... 926-4169Δ</p> <p>Wolford Robert L[®]..... 926-4172Δ</p> <p>Gillette Martha J..... 926-4173Δ</p> <p>Dodd Stanley A..... 926-4174Δ</p> <p>Frum John D[®]..... 926-4175Δ</p> <p>Frum John A..... 926-4175Δ</p> <p>Heintz Frank J[®]..... 926-4176Δ</p> <p>Payton Oliver[®]..... 926-4177Δ</p> <p>Modin Lyle M..... 926-4178Δ</p> <p>Fishback Peter P Jr[®]..... 926-4179Δ</p> <p>Fischbach Christine..... 926-4179Δ</p> <p>Kritha Christine C[®]..... 926-4179Δ</p> <p>GREER JESS B..... 926-4180Δ</p> <p>Wilson Ivan Mrs..... 926-4181Δ</p> <p>Wilson Margaret D..... 926-4181Δ</p> <p>Mespelt Vern L[®]..... 926-4182Δ</p> <p>Stubbfield Wayne O[®]..... 926-4183Δ</p> <p>Hauger June R[®]..... 926-4185Δ</p> <p>Oregonian..... 926-4186Δ</p> <p>Soule Harold A (#1)..... 926-4187Δ</p> <p>Thomas Charles R[®]..... 926-4188Δ</p> <p>Horn Edwin V[®]..... 926-4189Δ</p> <p>Wilson Cora B Mrs[®]..... 926-4191Δ</p> <p>Leo's Welding Co..... 926-4192Δ</p> <p>Austin Nita D Mrs (#8)[®]..... 926-4193Δ</p> <p>McGough Lonnie C[®]..... 926-4194Δ</p> <p>Hoford Robert L[®]..... 926-4195Δ</p> <p>Watts Jackson G Sr[®]..... 926-4197Δ</p> <p>Jelen Alvin R..... 926-4198Δ</p> <p>Bassinger Dr Larry (ofc)..... 926-4201Δ</p> <p>Rosenthal Clifford W..... 926-4203Δ</p> <p>McCormick Ross (ofc)..... 926-4206Δ</p> <p>Willamette Auto Parts..... 926-4209</p> <p>Teledyne Wah Chang Albany..... 926-4211</p> <p>Citizens Valley Bank..... 926-4221</p> <p>Linn City Mental Health Clinic..... 926-4228Δ</p> <p>Star Dust Motel..... 926-4233Δ</p> <p>Spencer Richard[®]..... 926-4233Δ</p> <p>Stoddard Chevrolet..... 926-4236</p> <p>Fun City..... 926-4243</p> <p>Rolland Trailer Sales..... 926-4243</p> <p>Al-Ray Motel..... 926-4246</p> <p>SHELL RAY..... 926-4246</p> <p>United Htz & air Condr Corp..... 926-4249Δ</p> <p>Schwab Ralph[®]..... 926-4250Δ</p> <p>Schwab David..... 926-4250Δ</p> <p>Schwab Thomas C..... 926-4250Δ</p> <p>Northwest Natural Gas Co..... 926-4253</p> <p>Bridge Douglas[®]..... 926-4260Δ</p> <p>Bridge Lyle D..... 926-4260Δ</p> <p>Albany City Recorder..... 926-4261Δ</p> <p>Albany Fire Marshall..... 926-4261Δ</p> <p>Albany City Manager..... 926-4264Δ</p> <p>Albany Parks & Recreation..... 926-4263Δ</p> <p>Albany Building Inspector..... 926-4265Δ</p> <p>Albany Engineers..... 926-4265Δ</p> <p>Linco Electric Co..... 926-4266</p>
--	---	---

***** The front section of your CITY DIRECTORY will tell you many interesting things about your home town. READ IT!**

<p>Danton Grace Mrs..... 926-4270Δ</p> <p>Danton Judy..... 926-4270Δ</p> <p>Consolidated Electl Distsr..... 926-4272Δ</p> <p>Henshaw Realty..... 926-4277</p> <p>Ore Metallurgical Corp..... 926-4281Δ</p> <p>Power Transmission & Bearing..... 926-4286</p> <p>White Glen W Inc..... 926-4289</p> <p>Wilson Insurance..... 926-4291</p> <p>Heritage Realty..... 926-4293</p> <p>SIEGRIST WILLIAM C..... 926-4293</p> <p>Linn City Health Dept..... 926-4296Δ</p> <p>Smisek Fred..... 926-4300Δ</p> <p>Smisek Linda..... 926-4300Δ</p> <p>Elliott Vern I[®]..... 926-4301Δ</p> <p>Middelstad Carl F[®]..... 926-4302Δ</p> <p>Coffey Arthur L Jr[®]..... 926-4303Δ</p> <p>Knott Jerry C[®]..... 926-4305Δ</p> <p>Carpenter Harold..... 926-4306Δ</p> <p>Seare Robert..... 926-4306Δ</p> <p>Malone Max..... 926-4307Δ</p> <p>Walker Charles R[®]..... 926-4309Δ</p> <p>Page Rudolf D[®]..... 926-4312Δ</p> <p>Major Rodney E[®]..... 926-4314Δ</p> <p>DeWilde C J..... 926-4315Δ</p> <p>DeWilde David C..... 926-4315Δ</p> <p>DeWilde Francis C..... 926-4315Δ</p> <p>Kutsch Ted[®]..... 926-4316Δ</p> <p>Quinton Don..... 926-4316Δ</p> <p>Peterson Arthur B[®]..... 926-4317Δ</p> <p>Bierke Robert..... 926-4320Δ</p> <p>Powell Alden P..... 926-4321Δ</p> <p>Gordon Joseph E..... 926-4322Δ</p> <p>Gordon Josephine E Mrs..... 926-4322Δ</p> <p>Albany Salvage..... 926-4323Δ</p> <p>LOTSPEICH EDWARD E[®]..... 926-4323Δ</p> <p>Glenda's Beauty Shop..... 926-4324Δ</p> <p>Hess Gavlde D[®]..... 926-4324Δ</p> <p>Neashiser Caroline..... 926-4325Δ</p> <p>Strait Russell D[®]..... 926-4326Δ</p> <p>Woodraska Malvin E[®]..... 926-4327Δ</p> <p>Charleston Lester F[®]..... 926-4328Δ</p> <p>Gibbons Gale[®]..... 926-4329Δ</p> <p>Stevens Earl..... 926-4329Δ</p> <p>Larrison Cecil V Jr[®]..... 926-4330Δ</p> <p>Coakley Rodney A..... 926-4331Δ</p> <p>Verborg William[®]..... 926-4332Δ</p> <p>SANDERS FRANCES[®]..... 926-4333</p> <p>SANDERS JOAN..... 926-4333</p> <p>HENSHAW CLAY Co..... 926-4334</p> <p>Jones Larry F..... 926-4336Δ</p> <p>Stith Ronald..... 926-4337Δ</p> <p>Fish Michael H[®]..... 926-4338Δ</p> <p>Graham Darwin D[®]..... 926-4339Δ</p> <p>Hagan Ralph A..... 926-4340Δ</p> <p>KERN THOMAS E[®]..... 926-4341</p> <p>Amundsen Ralph E[®]..... 926-4342Δ</p> <p>Amundsen Rodney A..... 926-4342Δ</p> <p>Amundsen Nettie Mrs..... 926-4342Δ</p> <p>Stone Jack F..... 926-4344Δ</p> <p>Traylor W G 'Bill'[®]..... 926-4345Δ</p> <p>Smith Lawrence E..... 926-4346Δ</p> <p>Hunt Roy W[®]..... 926-4347Δ</p> <p>Brown Ernest O[®]..... 926-4348Δ</p> <p>Olson Robert E..... 926-4350Δ</p> <p>LI'L SHAVER CO INC..... 926-4351Δ</p> <p>Bryant Rev Wayne[®]..... 926-4352Δ</p> <p>Thorn Edson A..... 926-4353Δ</p> <p>Melero Larry..... 926-4354Δ</p> <p>McClelland J P (#3)[®]..... 926-4355Δ</p> <p>Brannen Fred D[®]..... 926-4356Δ</p> <p>Buckley Mary E (#52)..... 926-4357Δ</p> <p>BAILEY GENE G..... 926-4358</p> <p>Stitzel Edgar A[®]..... 926-4360Δ</p> <p>Stitzel Margaret..... 926-4360Δ</p> <p>Nuடை Farm Store..... 926-4361</p> <p>Park Woodrow J[®]..... 926-4363Δ</p> <p>Madarus William[®]..... 926-4363Δ</p> <p>Madarus Edwin 'Bud'[®]..... 926-4363Δ</p> <p>Stone James C[®]..... 926-4364Δ</p> <p>Madarus Anna..... 926-4365Δ</p> <p>Marcotte Lawrence F[®]..... 926-4366Δ</p> <p>Schulte William B..... 926-4368Δ</p> <p>Willis Frank J[®]..... 926-4369Δ</p> <p>King Willis E[®]..... 926-4370Δ</p> <p>Refractory Metals Fabricn Inc..... 926-4371</p> <p>Manley Patrick L[®]..... 926-4373Δ</p> <p>Manley James P..... 926-4373Δ</p> <p>SMITH HERBERT B[®]..... 926-4374</p> <p>Vandeventer Amy R Mrs..... 926-4374Δ</p> <p>Layman Michael B[®]..... 926-4376Δ</p> <p>Dorn James R[®]..... 926-4377Δ</p> <p>Hazelwood Jerry..... 926-4378Δ</p> <p>Rumley Junior L[®]..... 926-4379Δ</p> <p>Albany Sanitation Co..... 926-4380Δ</p> <p>Sprague Archie F[®]..... 926-4382Δ</p> <p>Sprague Alan..... 926-4382Δ</p> <p>Sprague Arthur..... 926-4382Δ</p> <p>Radford Donald D[®]..... 926-4384Δ</p> <p>Radford Ronald R..... 926-4384Δ</p> <p>DeWall Roy L[®]..... 926-4385Δ</p>

It's as easy as

to find

"WHERE TO BUY IT"

in the CLASSIFIED SECTION

RENTALS
AIR CONDITIONING

HARRIS - TUNISON MOTORS, INC.

CADILLAC
OLDSMOBILE
PONTIAC
GMC TRUCKS

310 E. 1ST AVE.

NEW & USED CARS

PHONE 926-5725



2nd & Ellsworth
Phone 926-1521

MEMBER
MULTIPLE
LISTING

DeWall Gary..... 926-4385A
 Howard Dr John H@..... 926-4386A
 Chok Toy@..... 926-4387A
 Gamica Ben M@..... 926-4388A
 Gutierrez Manuel P..... 926-4388A
 Hahn William E@..... 926-4389A
 Leedy David R@..... 926-4390A
 Leedy Rhonda..... 926-4390A
 Ray George L@..... 926-4391A
 Ray Georria M..... 926-4391A
 Turner Leon..... 926-4392A
 Murphy James K@..... 926-4393A
 Martin Robert..... 926-4394A
 Lill Minnie..... 926-4395A
 Huston Zane G@..... 926-4396A
 Hartwig George@..... 926-4397A
 Hartwig Robert A..... 926-4397A
 Becker James H@..... 926-4398A
 Marco Polo Motel..... 926-4401A
 Reid Richard E@..... 926-4401A
 Decker Orange E Sr..... 926-4403A
Pacific Supply..... 926-4404
 Kenabicy Fried Chicken..... 926-4409A
T & R Rest & Trk Serv (Trucks) 926-4411
Interstate Realty Exchange..... 926-4413
Northwest Travel Equip Corp..... 926-4415
 GOODE, GOODE ET AL..... 926-4417
 DECKER FREDERICK L (OFC) 926-4417
 GOODE MELVIN (OFC)..... 926-4417
 GOODE JAMES C (OFC)..... 926-4417
 HINSON WALTER B (OFC)..... 926-4417
 Ryan Advertising..... 926-4419A
 Ore State Police Dept..... 926-4421A
 Vandy Inc..... 926-4424A
Payless Drug Store..... 926-4431
Pumilite Bldg Supply Co..... 926-4434
Miller-Haines Building Supply..... 926-4438
Linn County Real Estate..... 926-4439
 Republic Dvlpmt Co..... 926-4439A
 Albany Propane Gas Co..... 926-4441A
Smith Glass Service Inc..... 926-4446
 Warren & Brewer Co..... 926-4449A
 Sears Roebuck And Co..... 926-4451
 State Savings & Loan Assn..... 926-4458
 Linn Cty District Attorney..... 926-4464A
Waverly Motors Inc..... 926-4466
Murray Realty..... 926-4468
 Steen Bros Meat Co..... 926-4471A
 Canida Neil A@..... 926-4473A
 Parker & Fitz Realty Inc..... 926-4474
 Kutsch Adolph G..... 926-4474
 Albany Telephone Ans Serv..... 926-4476
Automatic Cigarette Serv..... 926-4476A
Master Service Center of Albany..... 926-4478
Miller Motors..... 926-4481
 Goldson Don L@..... 926-4484A
 Albany Public Works Mtee..... 926-4486A
 Mid Williamette Family YMCA..... 926-4488A
 Reed J C "Jim" Logging..... 926-4494A
 Linn Cty Commissioner..... 926-4495A
 Linn Cty Judge..... 926-4495A
 Linn Cty Housing Authority..... 926-4497A
 Coats Marvin W@..... 926-4501A
 Lengkeek Larry..... 926-4502A
 Ross Robert A@..... 926-4503A
 Whittle James@..... 926-4504A
 Wyatt Larry G@..... 926-4506A
 Keppinger Robert W@..... 926-4507A
 West Vern L..... 926-4508A
 Rairigh Robert K@..... 926-4509A
 Erb Richard D@..... 926-4510A
 Holtman Josephine A (#11)..... 926-4513A
 Dixon Ronald@..... 926-4514A
 Sheler Jim L..... 926-4515A
 Good Neighbor Greeting Serv..... 926-4517A
 Saxton Marvin R@..... 926-4517A
 Bird Claude..... 926-4520A
WALD LEONARD L..... 926-4521
WALD JAMES..... 926-4521
 Downs Stan..... 926-4523A
 Whiteits Oren R@..... 926-4524A
 Whiteits John..... 926-4524A
 Skrinat S M..... 926-4525A
 Lantlo Jules@..... 926-4526A
 Wallace Sue@..... 926-4527A
 Stewart A LC..... 926-4529A
 Stewart Mabel@..... 926-4529A
Covalt Enterprises..... 926-4531
 Vetkus Johnny G (#1)..... 926-4533A
 Messman John N@..... 926-4534A
 Gitley John R (#2)..... 926-4535A
 Davis Clarence A..... 926-4538A
 Moe Larry D..... 926-4539A
 McCormick Ross (res)@..... 926-4540A
 McLaughlin Don A@..... 926-4541A
 Treinen Nick H..... 926-4542A
 Carver Eugene..... 926-4543A
 St Dennis Louis W@..... 926-4547A
 Linden R W..... 926-4548A
 Durfee Robert J..... 926-4549A

Gangle Edward J..... 926-4550A
 Gangle Dave J..... 926-4550A
 Gangle Jim H..... 926-4550A
 Cross Martin J..... 926-4551A
 Drummond Dwain D@..... 926-4552A
 Irish Richard H..... 926-4553A
 Hall Kenneth W@..... 926-4554A
 Fisher Victor L..... 926-4555A
 Nafziger Ralph H (#7)..... 926-4556A
 Schmidt Delbert A..... 926-4557A
 Schuh Norman R@..... 926-4558A
 South Elizabeth Mrs..... 926-4559A
 Cunningham Charles@..... 926-4561A
 Jordan Mary A@..... 926-4562A
 LeRoy D E..... 926-4563A
 Sumpter Lester F..... 926-4564A
 Sumpter Cindy..... 926-4564A
 Bryant James W..... 926-4565A
 Brown Richard..... 926-4566A
 Gourley Larry..... 926-4566A
 Thomas Norman R@..... 926-4567A
 Blackmer W R@..... 926-4568A
ZELLWEGER LELAND..... 926-4569
 Goebel Leon D@..... 926-4570A
 McCann Johnny D@..... 926-4571A
 Russell Stephen..... 926-4572A
 Breedlove Paris B@..... 926-4573A
 Ara David C@..... 926-4574A
 Oak Leaf Arms..... 926-4575A
 Durland Frank (#116)..... 926-4575A
 Empire Builders..... 926-4576A
 Brooks Jay G@..... 926-4577A
 Santa Doyle W..... 926-4578A
 Ralston Allen J..... 926-4579A
 Harrison Claude@..... 926-4580A
 Ziegler Jasper J@..... 926-4581A
 Nelson David A@..... 926-4582A
 Soleman Robert L..... 926-4583A
 Winter Roger..... 926-4583A
 Winter Steven R..... 926-4583A
 Snyder Robert R..... 926-4584A
 Podrabsky Lahny..... 926-4586A
 Blair Jack L@..... 926-4587A
 Griffin James M@..... 926-4588A
 McMakin Minnie J (#12)..... 926-4590A
Oregon Ham Sales..... 926-4591
 Vineyard Lloyd O..... 926-4592A
 Henness Keith G@..... 926-4593A
 Teeters Dennis D..... 926-4593A
 Bober William@..... 926-4594A
 Erb Jeanne (#16)..... 926-4595A
 Mauser James E@..... 926-4596A
 Cadotte Delmen@..... 926-4597A
 Minshall Richard B..... 926-4600A
 Wolfer Melvin L Sr@..... 926-4601A
 Johnson David W..... 926-4602A
 Meyers Lyle@..... 926-4603A
 Culbertson Lawrence J..... 926-4604A
 Davies Cecelia M Mrs..... 926-4605A
 Stelner Larry J@..... 926-4606A
 Brasuel William E@..... 926-4607A
BUTLER EDWARD M..... 926-4609
 Banks Elbert W@..... 926-4610A
EASTRIDGE HAROLD K..... 926-4611
 Hellman Eugene D@..... 926-4613A
 Miller LeRoy G..... 926-4617A
 Forty Kenneth..... 926-4618A
 Carbalaj Paul..... 926-4619A
 Duran Juan P..... 926-4619A
 Miebach Del A..... 926-4620A
 Craine A Roy@..... 926-4622A
Adair Carl Shoe Repair..... 926-4623
 Guzman Salvador @..... 926-4624A
 Guzman Joe..... 926-4624A
 West Hills Golf Course..... 926-4626A
 Hershefelt Kenneth D@..... 926-4627A
 Arnold Ivan C@..... 926-4628A
 Wood Jack Harold..... 926-4629A
 Halvorsen Fred H@..... 926-4630A
 Halvorsen David..... 926-4630A
 Halvorsen Jerry..... 926-4630A
Lakeshore Lanes Inc..... 926-4631
Valley Insurance Service..... 926-4633
 Dove Esther Mrs@..... 926-4634A
 Dove Robert T..... 926-4634A
 Horner George A (#5)@..... 926-4635A
 Dodds Bruce R..... 926-4636A
 Meyer Jake Jr@..... 926-4638A
 Schlegel George L..... 926-4639A
 Brennehan Gladys H..... 926-4640A
 Copsey Anna SG..... 926-4641A
 Copsey John B..... 926-4641A
 Corso Michael@..... 926-4642A
 Madarus Henry..... 926-4643A
 Carrillo Fred V@..... 926-4645A
 McConnell Jack R..... 926-4646A
 Ackerman Harold M Mrs..... 926-4647A
 Corsey Thomas S..... 926-4648A
 Shurmon Ella J Mrs..... 926-4649A
 Lucas Elma..... 926-4650A

Buck Melvin L@..... 926-4652A
LINDBLAD TOY@..... 926-4653A
 Fox Vera Mrs..... 926-4654A
 Maillard Charles A@..... 926-4656A
 Gerg Willard@..... 926-4657A
 Taylor Dennis W..... 926-4658A
 Bidwell Joe H (#6)..... 926-4659A
 Hale William N@..... 926-4660A
 Campbell G A..... 926-4661A
 Smith William A@..... 926-4662A
 Douglas Don C@..... 926-4663A
 Wilson Roger G..... 926-4664A
 Taylor Alton D@..... 926-4665A
 Champlin Rosco G..... 926-4667A
 Scott James N@..... 926-4668A
 Githens Delmer L@..... 926-4669A
 Pace H L@..... 926-4670A
 Williams Woodrow E@..... 926-4673A
 Iverson Jerry W..... 926-4673A
MC MURDIE T N..... 926-4674
DAVIS RUSSELL C@..... 926-4675A
 Davis Gloria..... 926-4675A
 Pepe's Place..... 926-4676A
 Baguen Warren C..... 926-4677A
 Baglen Gary..... 926-4679A
 Harrison Glenn R..... 926-4680A
 Torgerson Kenneth H@..... 926-4681A
 Smith Curtis D@..... 926-4683A
 White Lewis A..... 926-4687A
 Schuh Albert G@..... 926-4688A
 Odden Duane B@..... 926-4689A
 Hobart Lawrence L@..... 926-4690A
 Newbill Allan G@..... 926-4691A
 Johnson John N..... 926-4692A
 Railey Bruce A..... 926-4693A
 Leavenworth C @..... 926-4694A
 Lovelace Billie J..... 926-4696A
 Carrico John W@..... 926-4697A
 Baager Walter@..... 926-4698A
 Putzier Harlowe (#10)@..... 926-4701A
 Armatta Joseph A@..... 926-4702A
 Wall Ine Mrs..... 926-4703A
 Pirki Gilbert E@..... 926-4704A
 Stephenson Jack R@..... 926-4706A
 Newton Walter@..... 926-4707A
 Jensen Charles A 'Gus'..... 926-4708A
 Covey Gary L..... 926-4709A
 Weddie Charles A@..... 926-4710A
 Hashagen Irvaleen..... 926-4711A
 Rothengass Earl T@..... 926-4713A
 Rinehart Francis R..... 926-4713A
 Linncoct Jackie G..... 926-4715A
 Kosanke Edwin J@..... 926-4716A
 Kosanke John H..... 926-4716A
 Kosanke Nora M..... 926-4716A
 Rubens Francis H@..... 926-4717A
 Fisher Darrell..... 926-4718A
 Cass Charles Wayne@..... 926-4719A
 Fitzpatrick Pete..... 926-4720A
 Edwards Dan L..... 926-4720A
 Cuykendall James@..... 926-4721A
 Cuykendall Cindy L..... 926-4721A
 KRKT Contest & Request Line..... 926-4723A
 Chartraw Gary J@..... 926-4724A
 Brandt Raymond C@..... 926-4725A
 Walton Harold RC..... 926-4726A
 Jensen Arthur Ec..... 926-4727A
 Jensen David..... 926-4727A

Albany Reverse Telephone Dir. 113
 Jensen Tom..... 926-4727A
 Donahue Joseph M@..... 926-4728A
 Butler Walter A@..... 926-4729A
 Butler Terry..... 926-4729A
WADDELL RODNEY C@..... 926-4730
 Wood Kenneth A..... 926-4731A
 Lyman James E..... 926-4732A
 Horan H W..... 926-4733A
 Moore James B@..... 926-4734A
 Kenyon Dudley H@..... 926-4735A
 Owen Ronald..... 926-4737A
 Abbott Carina R..... 926-4739A
 Brown Earl V@..... 926-4740A
Sunset Manor Nursing Home..... 926-4741
 Chambers Harvey W..... 926-4742A
 Emery Ellen E..... 926-4743A
 Emery S E Mrs..... 926-4743A
 Smith James A..... 926-4744A
 DeYoung Norman..... 926-4745A
 Arnold Aubrey..... 926-4746A
 Bartel I J@..... 926-4747A
 Kaiser Stanley H@..... 926-4748A
 Clark Ivan L..... 926-4749A
 Schlegel John J@..... 926-4750A
 Schlegel Diane N@..... 926-4750A
 Continental Chrome..... 926-4751A
 Klein Joseph..... 926-4752A
 Kirkman Larry W@..... 926-4753A
 Coomb Richard L@..... 926-4754A
 Stults Richard L@..... 926-4756A
 Benson Lynn D..... 926-4757A
 Benson David Wayne..... 926-4757A
 Tyner George M@..... 926-4759A
 Tyner Bruce..... 926-4759A
 Fox Florence Mrs..... 926-4761A
 S Albany Comm Church..... 926-4762A
 Yammee Richard L@..... 926-4763A
 Goodwin John M@..... 926-4766A
 Davis James P..... 926-4767A
 Baum Gifford L@..... 926-4768A
 Rainey Jack C@..... 926-4770A
 Rainey Cristy..... 926-4770A
 Mohr Lawrence W@..... 926-4771A
 Smalley Donald D@..... 926-4772A
 Andrews Robert F@..... 926-4773A
 Gardner Dale FC..... 926-4774A
 Gardner Nannette M..... 926-4774A
 Gardner Richard..... 926-4774A
 Tatala Ignace J@..... 926-4775A
 Tatala I Jan..... 926-4775A
 Ferguson Glen..... 926-4776A
 Camnitz Augusta Mrs (#1)..... 926-4776A
 Harms Don W@..... 926-4779A
 Fredericksen Curt L@..... 926-4780A
 Reger Charles C..... 926-4782A
 Wolf Richard A@..... 926-4783A
 Schwartz Calvin P..... 926-4784A
 Ragland Darl..... 926-4785A
 Harper Robert C..... 926-4786A
 Harper Robert C Jr..... 926-4786A
 Hagan Cecil F@..... 926-4787A
STODDARD WAYNE G@..... 926-4788
 Latimer William..... 926-4789A
 Coonrod Norman B..... 926-4790A
 Coonrod Jim..... 926-4790A
 Coonrod Norman B Jr..... 926-4790A
 Davis Gary E@..... 926-4791A

101 E. WATER AVE. ALBANY
MILLWORK - PRE-HUNG DOORS
PHONE 926-2991
133 North Lyon Street - Albany, Oregon 97321
Telephone 926-4446

Albany Planing Mill, Inc.

MILLWORK - PRE-HUNG DOORS
PHONE 926-2991

ALBANY



INDUSTRIES
133 North Lyon Street - Albany, Oregon 97321
Commercial Glazing

SMITH GLASS SERVICE, INC.

Auto - Window - Plate - Mirrors - Shower Doors

"The Dairy With Their Own Cows"

Cooley's DAIRY

Drive In Store & Office
926-2902
2105 E. Queen Albany

Plant
926-2890
1650 N. Nebergall Loop Rd.

Silver Flip Beauty Salon

216 S. JACKSON 926-1688



SHIRLEY'S OREGON RESTAURANT
 Rt. 3 - Box 1093-B - On Hwy. 34 & Freeway
 PHONE 926-9077



FAMILY DINING - COMPLETE DINNERS - STEAKS & SANDWICHES

South Side Trailers, Inc.
 RT. 3 BOX 1011
 PHONE 926-6048

S. PACIFIC HWY.



KEN SEAVY DISTRIBUTING COMPANY

PHONE 926-6313

LINN COUNTY BLITZ DISTRIBUTOR

203 NORTH JEFFERSON

P.O. BOX 621
 ALBANY, OREGON



**TO BUY OR SELL
 REAL ESTATE**
 See A Member Of
**Albany Multiple Listing
 Service, Inc.**
 See Real Estate in Classified Section

- Albany Reverse Telephone Dir. 114**
- Prince Jake C 926-4792D
 - Jennings Delbert R Jr. 926-4793D
 - Carter Harry A 926-4794D
 - ASHBY GERALD 926-4796D
 - Gibbons Jack R 926-4797C
 - Gibbons Julie 926-4797D
 - Haneberg A F 926-4798D
 - Moorhaus Thomas L 926-4800D
 - Vincent Carl E 926-4801A
 - MacDuffee Karl M 926-4803D
 - Simon Mabel V Mrs. 926-4805D
 - Moyer E J 926-4806D
 - Zink Wallace R 926-4807D
 - Bartram William W 926-4808D
 - Binzham Robert K 926-4809D
 - Parsons Oln E 926-4810D
 - Dandurand Virgil 926-4812D
 - Donathan Jim 926-4815D
 - Johnson Walter C 926-4816D
 - Jackson William A 926-4817D
 - Bender David A 926-4818D
 - Chartraw G F 926-4819D
 - Pow Wow Nineteen Cent Burg 926-4821D
 - Hansen Dwayne 926-4822D
 - Hess Larry L 926-4825D
 - Roinstad Thor 926-4826D
 - Roinstad Darrel 926-4826D
 - Claassen Howard D 926-4827D
 - Griffith Thomas W 926-4828D
 - Aldridge Vernon E 926-4829D
 - Rice Douglas F 926-4830D
 - Krutsinger Bernard L 926-4831D
 - Krutsinger Karen 926-4831D
 - Gay Douglas 926-4831D
 - WILLWARD JOSEPH J 926-4832**
 - WILLWARD RICHARD 926-4832**
 - Scheler Tom J 926-4833D
 - Robertson Jack B 926-4833D
 - Robertson Jacque 926-4834D
 - Spegel Jim L 926-4834D
 - Mahaffey Dan 926-4836D
 - Butts Rodney 926-4837D
 - Wurm Edward J 926-4838D
 - Sweet Melvin H 926-4839D
 - Bales Robert L 926-4840D
 - Jones Ed 926-4843D
 - Olson Otto A 926-4844D
 - Wonderley Donald R 926-4846D
 - Wilbeck John R 926-4849D
 - Crispin Well Drilling 926-4850D
 - CRISPIN LOUIS E. 926-4850D**
 - Linn City Abundant Food Ctr 926-4852D
 - Nelson Earle 926-4854D
 - Young Charles H 926-4855D
 - Keller Stan J 926-4856D
 - McCullough J E 926-4857D
 - McCullough Dana 926-4857D
 - Peterson Axel A 926-4858D
 - Fotopoulos John P 926-4859D
 - Knight Leta M Mrs 926-4860D
 - McDonald Charles E Jr 926-4861D
 - Kelly Donald D 926-4862D
 - Gutzman Lewis L 926-4863D
 - Arthur Miles C 926-4864D
 - Arthur Robert 926-4864D
 - Smith Ernest D 926-4865D
 - WENDEL DICK H 926-4866

- Poole H Gordon 926-4868D
- Robinson Wilda 926-4868D
- Sandquist Justus W 926-4869D
- Burdett Patricia M Mrs. 926-4870D
- Hardesty Ralph 926-4871D
- Fenn Alvin L 926-4872D
- Bachmeier Carl 926-4873D
- Lars Volkswagen Repair 926-4874**
- HALVARDSON LARS O 926-4874**
- Harworth Gurney B 926-4876D
- Kelly G M 926-4877D
- JOHANSON HARRY K 926-4878**
- Meyer Shirley W 926-4880D
- Tibbets Kirk 926-4881D
- Romanke Harvey L 926-4882D
- Linn City Farm Bureau 926-4883D
- Ross Virgil O 926-4885D
- DUNMIRE FREDRICK C 926-4886**
- Johnston Kenneth M 926-4887D
- Stoneberg Donald P 926-4888D
- Gleason Orion T 926-4893D
- Grubb Alfred C 926-4894D
- Frazzini Barbara 926-4895D
- Frazzini Bob E 926-4895D
- Frazzini Gene L 926-4895D
- Frazzini Rosella 926-4895D
- Aro James W 926-4896D
- Thomas Ralph E 926-4897D
- Smith Jack O 926-4898D
- Hall Ronald F 926-4900D
- Hub City Concrete Co 926-4902**
- Taylor Myron 926-4903D
- Arzetsinger L M 926-4905D
- Holman Gary D 926-4907D
- McDonald Ronald B 926-4908D
- Talbot Lenore (#105) 926-4909D
- Kelley John E 926-4910D
- Mayfair Market 926-4911D
- Schmidt Mammie (#11) 926-4912D
- Ore State Liquor Control Comm 926-4913D
- Lucke William D 926-4914D
- Russell Elsie 926-4915D
- Cunningham Henry M 926-4916D
- Townsend William H 926-4917D
- Townsend Jay W 926-4917D
- Clark David L 926-4918D
- TIBBALS HAL D 926-4919**
- Tibbals Stephen C 926-4919D
- TIBBALS TONI 926-4919**
- Sprenger Tom B 926-4920D
- Lafayette School 926-4922D
- Stout Lermond E Larry 926-4923D
- Stout Kathi 926-4923D
- Anderson R D 926-4924D
- Miller Edwin 926-4925D
- Shindler James 926-4926D
- Shindler Barbara J 926-4926D
- Coykendall Ivan J 926-4927D
- Hensley Phyllis Mrs 926-4928D
- Hensley Darryl 926-4928D
- Trimp Elsie 926-4929D
- Leroy Edward 926-4930D
- HAIGHT VIRGIL L 926-4931**
- Clack Ruby 926-4932D
- LILJA W J 'BILL' 926-4933**
- Lepper Melvin E 926-4936D
- Boydston Marcia Jean 926-4936D
- Boydston Roger A 926-4936D
- Soward L P 926-4937D

- Hanson Karen L 926-4938D
- Jensen Melvin T 926-4939D
- Conrad Loy E 926-4940D
- Kennedy Dale L 926-4941D
- Whitlow Clifford M 926-4943D
- Strait Cecil F Sr 926-4944D
- Strait Frank W 926-4944D
- Dickinson Frank T 926-4945D
- Dustin Betty J 926-4947D
- Neal Harlan R 926-4948D
- Kerns Norman R 926-4949D
- Mosher Burton G 926-4950D
- Conrady Lloyd P 926-4951D
- Lee E Bryan 926-4952D
- Pepper C B 926-4954D
- PHILLIPS DONALD L (RES) 926-4956**
- Williams William B 926-4957D
- Reiger Richard 926-4958D
- Rebor's Art Plating Serv. 926-4959D
- Roberts Jim 926-4959D
- Melhorn Art 926-4959D
- Sime Stanley L 926-4960D
- Sime Kris Mikel 926-4960D
- Sime Leslie Irene 926-4960D
- Layman Frank W 926-4961D
- Layman Andy 926-4961D
- Eastman Glenn C 926-4963D
- Bauer Gary L 926-4964D
- Rands James W 926-4965D
- Anderson Erle O 926-4966D
- Smith Harvey Jr 926-4967D
- McGlothlin Chris E (#7) 926-4968D
- DeSisimone Angelo 926-4969D
- Kresser Arthur 926-4970D
- McGivray A A 926-4972D
- Graham Kenneth C 926-4973D
- Graham Pamela L 926-4973D
- Knoffler Rose Marie 926-4975D
- Knoffler R 926-4975D
- Casaves Michael A 926-4976D
- Durfee Elmer B 926-4977D
- Boutelle Ronald 926-4978D
- McBee William C 926-4979D
- Thackery Bernard D 926-4980D
- Wirth Albert L 926-4982D
- Altenberg Ray F 926-4983D
- McCrary Donald R 926-4985D
- Wells Lee A (#108) 926-4986D
- Newman James H (#1) 926-4988D
- Musgrave Mark 926-4989D
- Nice Robert E 926-4990D
- Sonne Donald A 926-4991D
- Branch Jessie M 926-4993D
- Follose Walter C 926-4994D
- MATTHIES R D (OFC) 926-4995**
- Roberts Allen 926-4996D
- Chester Maurice E 926-4997D
- Tower Ronald B 926-5001D
- Cummins Keith M 926-5002D
- Barr Keith B 926-5003D
- Stevens Dwane L 926-5004D
- Harpel Michael A 926-5005D
- Nist Wesley W 926-5006D
- Nist Bradley 926-5006D
- Davis James W 926-5007D
- Davis Richard J 926-5007D
- Moore G L 926-5009D
- Rubler Ivy 926-5009D
- REIO ROGER H (RES) 926-5010**
- Arnold Kellv 926-5014D
- Thomas Flora B (#4) 926-5015D
- Osterman Cindy 926-5016D
- Day Harry 926-5016D
- Gibbs Ralph W 926-5018D
- Gibbs Rick 926-5018D
- Kenagy Percy A 926-5019D
- Loeks LeRoy G 926-5020D
- Custom Trim Shop 926-5021**
- MILLER ETHAN L 926-5021**
- Montgomery David E 926-5022D
- Farmer George (#1) 926-5025D
- Ward Elsie Mrs 926-5027D
- Lukens Kenneth E Jr 926-5028D
- Farstad Melvyn L 926-5030D
- Fixsen James 926-5032D
- Fintel Arthur P 926-5033D
- Taylor Susie Mrs 926-5035D
- Bergara Raymond 926-5037D
- Spencer Monty D 926-5038D
- Luke Gerald E 926-5041D
- Hill Robert G 926-5042D
- Strauser Wayne C 926-5043D
- Strauser Dwayne 926-5043D
- KRYGER DAVID J (RES) 926-5044**
- Goper Dr Michael (res) 926-5045D
- Kaufman Ray 926-5046D
- Riesenhuber Martha 926-5047D
- Freeman Eugene O 926-5048D
- Cardwell Virginia E 926-5050D
- Pusich Richard Jr 926-5052D

- Simon Floyd W 926-5053D
- Colbert Dorace W 926-5054D
- JORDAN JAMES H (RES) 926-5055**
- Horvath Henry 926-5056D
- Howard Victor L 926-5060D
- Kester Richard L 926-5061D
- Gamble David L 926-5063D
- Laughlin Rosella 926-5064D
- Wilson Fern M Mrs (#4) 926-5065D
- Miller Gerald L 926-5067D
- Arnold Claire H 926-5068D
- Arnold Shery A 926-5068D
- Bradley Robert O (res) 926-5069D
- Eason Walter H 926-5070D
- Granum Arnold 926-5071D
- Martin E V 926-5072D
- Davis Keith A 926-5074D
- Mathews Mary 926-5075D
- Mathews Ray 926-5075D
- Clapp Florence M Mrs 926-5077D
- Surmeyer A M 926-5078D
- Stewart Stanley 926-5079D
- Larson Walter P 926-5080D
- Salzer Robert H 926-5082D
- Wilkinson William III 926-5084D
- Pick Lawrence M 926-5085D
- Bailey M Walden 926-5087D
- Anderson Bob 926-5088D
- White James E 926-5089D
- Jurgens John 926-5092D
- CROSSLEY ARTHUR G 926-5094**
- Carlson Lon M 926-5095D
- Troy Thomas J 926-5096D
- Lathan F Warren 926-5098D
- Lathan Terry L 926-5098D
- Lathan Terry L 926-5098D
- Lebow Gale C 926-5100D
- Stanfield H K (#33) 926-5101D
- Gibson Bev (#7) 926-5103D
- Johnson Joyce (#7) 926-5103D
- Jordan Donald M 926-5107D
- Weiderman Leland W 926-5108D
- Durand Richard L 926-5109D
- Martin Joe Jr 926-5110D
- Martin Eugene F 926-5110D
- Mumper Benjamin P 926-5113D
- Management Dynamics 926-5114D
- Friend Jarret C 926-5114D
- Pope Max A 926-5115D
- Belknap Glenn T 926-5116D
- Barr Charles R 926-5117D
- Barr Cheryl M 926-5117D
- Douglas James M 926-5118D
- Cushman Ella Mrs 926-5119D
- Richter Vera 926-5120D
- Federal Sign & Signal Corp 926-5121**
- Cox Joe 926-5122D
- Hildebrand Donald G 926-5123D
- Cooper Lawrence L 926-5125D
- Wilson Kenny W 926-5126D
- LaCourseire Betty L 926-5127D
- Whitaker Laurence L 926-5130D
- Jimmerson Larry S 926-5134D
- Fisher Chauncey A 926-5135D
- Ohling Heike 926-5136D
- Lockard James W 926-5137D
- Jolly Norma J 926-5138D
- Wright W H Sr 926-5139D
- Weber Gladys 926-5139D
- Avey Ralph E 926-5140D
- Avey Albert 926-5141D
- Peel Leonard 926-5142D
- Honnell Casey W 926-5143D
- Wenger John R Sr 926-5144D
- DeKuyper Adrian J 926-5145D
- DeKuyper Teresa J 926-5145D
- Humphrey Cecelia A Mrs 926-5146D
- Winn Ray 926-5147D
- Teruelien Jurgen 926-5148D
- Helm Muri 926-5150D
- Meister W F 926-5152D
- Burkey Sterling L 926-5153D
- Posvar Ed V 926-5154D
- Neubuhr Elaine S 926-5155D
- Johnson Georgia R Mrs (#29) 926-5156D
- Motter Nellie E Mrs (#29) 926-5156D
- Meuller D R 926-5157D
- Blasch Daphne Y (#1) 926-5159D
- Pae Granite & Marble Wks 926-5160D
- Williams Morris 926-5161D
- Williams Marvin L 926-5161D
- Strawn Jim 926-5162D
- Davidson Dan J 926-5163D
- Timmer Calvin 926-5164D
- Clutter Willis J 926-5167D
- Hill Richard L 926-5168D
- Breneman Harley O 926-5169D
- Keating Albert H 926-5170D
- U & R Express Inc 926-5171D
- Woody Walter L (#37) 926-5172D

Go to the Church  **of your choice...**

Business Men APPRECIATE IT!
 .. When You Tell Them . . . I Saw It In The . . .
CLASSIFIED SECTION



WILSON INSURANCE

LEONARD L. WILSON

COMPLETE INSURANCE COVERAGE

PHONE 926-4291

Corner 3rd & Ellsworth

Albany, Oregon

Owen Richard E@ 926-5173A
 Bradley Lewis W@ 926-5174A
 Shanks Richard L@ 926-5175A
 Windfall Realty 926-5176A
 Jarrell Robert L H 926-5176A
 Bevnon Paul R@ 926-5177A
 Hiszen Frank X@ 926-5178A
 Chido Joseph F@ 926-5179A
 Gregory Valdo L@ 926-5181A
 Herringshaw C R "Bob" 926-5182A
 Witbeck Foy D@ 926-5183A
 Witbeck Janis Ann 926-5183A
 Felt Ray@ 926-5184A
 Purkey Carl Appl Repair 926-5185A
 Purkey Carl L@ 926-5185A
 Purkey Eric L 926-5185A
 Purkey Randall L 926-5185A
 Clement Gary D 926-5187A
 Holloway Harold B@ 926-5189A
 Lowery Ronald R@ 926-5191A
Anchor Barber Shop 926-5192
 Lee Dennis J 926-5194A
 Gonzalez Mildred R@ 926-5195A
 Dunlap Kathleen 926-5196A
 Franklin Dennis 926-5197A
 VanEas Fredrick E@ 926-5198A
 Susnuk Machine Shop 926-5200A
 Rhodes Preston L@ 926-5202A
 Yocum Ethel R 926-5203A
 Yocum William H 926-5203A
 Preddy Effie 926-5204A
 Wilson Reubin W 926-5204A
 Henkle Robert J@ 926-5205A
 Farmer Sharon M 926-5206A
 Barkley Myrtle L Mrs@ 926-5207A
 Arnold Elizabeth P Mrs 926-5208A
 Hellman Jack W 926-5209A
 Meyer Jeanette 926-5209A
 Stutzmann Roy D 926-5210A
 Bonn Dan F 926-5213A
 Brown Alloc Mrs (#18)@ 926-5214A
 Davis Don J 926-5215A
 Stephens Ted@ 926-5216A
 Barker James T@ 926-5218A
 Barker David A 926-5218A
 Biles Dale 926-5219A
 Minckler Jack 926-5221A
 Albany Norge Village 926-5222A
 Leahy Charles E@ 926-5223A
 Leahy Curtis 926-5223A
DALEN JOHN P 926-5225
 Shoen Dora 926-5226A
 Bassinger Dr Larry L@ 926-5227A
 Welk Michael W 926-5228A
 Miller Merwin@ 926-5230A
 White Charles A@ 926-5231A
 Dixon Ronald L@ 926-5235A
 Chisholm Joe M 926-5236A
 Hare Ted R (#2) 926-5237A
 Horn Eda Mae 926-5246A
 Pegg Charles F Sr 926-5247A
 Sprague Forrest@ 926-5249A
 Wester Letha M Mrs@ 926-5250A
 Martin Kenneth L@ 926-5232A
 Brennehan Judith 926-5254A
 Scott James R@ 926-5255A
 Oleson Wayne E 926-5256A
 Oleson Roger E 926-5256A
 Easter Marvin D@ 926-5258A
 Holsworth Barry E@ 926-5259A
 Heldstab C R@ 926-5265A
 Combs Granville 926-5266A
 Combs Betty Sue 926-5266A
 Mitchell Robert W 926-5267A
 Jaul Harry@ 926-5268A
 Bauer Edward F@ 926-5269A
 Alexander Kenneth V 926-5271A
 DeGroot Richard H@ 926-5272A
 Smith Robert C@ 926-5273A
 Wright William C@ 926-5274A
 Burgess Richard W 926-5275A
 Kirscheher Roger L 926-5276A
 Cook Fred H@ 926-5277A
 Good Abram 926-5278A
 Gleason Orval V 926-5279A
 Gleason Linda 926-5279A
 Gleason Richard 926-5279A
MILLER JOHN@ 926-5280
 MILLER PATRICIA M 926-5280A
Her Majesty's Beauty Salon 926-5281
 Felton Richard G 926-5282A
 Purkerson Rex E 926-5283A
 Russell Gary L 926-5284A
 Smith Joseph F 926-5285A
 Rorer Anton M 926-5286A
 Nelson Marvin B@ 926-5288A
 Nelson Arlene 926-5288A
 Faulkner Virgil R@ 926-5290A
 McClure Ben 926-5292A
 Brunson Charles 926-5294A

Collins Nyal@ 926-5295A
 Buck Charles E@ 926-5296A
 Christensen Ron 926-5297A
 Travis Edith (#8) 926-5298A
 Millward Gaylen 926-5300A
 Sayles Don E@ 926-5301A
 Shank Ronald E@ 926-5302A
 Warren Donald F@ 926-5303A
 King Ethyl O Mrs 926-5304A
 Gray James D 926-5307A
 Rees William L 926-5308A
 Stauble Paul M@ 926-5309A
 Delta Improvement Corp 926-5311A
 Hamm Edward B 926-5311A
Cent-Wise Drug Store 926-5312
 Flvnt Yvonne G 926-5313A
 Henthorn Robert 926-5314A
 Villanueva Ross J 926-5315A
 Marquis James L@ 926-5316A
 Deleon Jesus G 926-5319A
 Deleon Gonzalo 926-5319A
 Deleon Ivan 926-5319A
 Reese Virgil E@ 926-5320A
 Higgins Robert@ 926-5322A
 Higgins James 926-5322A
 Mann Roy E@ 926-5324A
 Marshall Marvin E 926-5325A
 Starr Clarence S 926-5327A
 Carper Darryl D 926-5328A
 Walters Alfred J@ 926-5329A
 Giese Roger P@ 926-5330A
 Collectors Castle 926-5332A
 Rousden Richard 926-5333A
 Shim Ray E@ 926-5334A
 Kizer Frank R@ 926-5335A
KROPP RICHARD T (RES) 926-5337
 Kleinschmit Harvey 926-5338A
 Cloud George W@ 926-5340A
 Parsons William@ 926-5342A
 Wardinski Roger J 926-5343A
 Carr Vincent T (#32)@ 926-5344A
 Scofield Marion L@ 926-5345A
 Scofield Laura 926-5345A
 Gorrell Hazel L V@ 926-5346A
 Gorrell Terry 926-5346A
 Newton Fred H@ 926-5348A
 Russell Vincent D 926-5349A
 Gallagher T O 926-5350A
 Burns Elva L 926-5353A
 Morlan Clara Mrs 926-5354A
 Bruce John G 926-5357A
 Phillips Daniel J@ 926-5358A
 Davis Jeff F@ 926-5359A
 Bernhardt David 926-5359A
 Kaspari Roland 926-5361A
 Lebahn Raymond O@ 926-5362A
 Bradley Dean R@ 926-5363A
 Ballou Philip H@ 926-5364A
ADAIR CARL R 926-5365
ADAIR RODNEY 926-5365
 Faulkner Douglas R 926-5366A
 Guzman Pete@ 926-5367A
 Anderson Louis M 926-5368A
 Rickel B L 926-5369A
 Bailey Jeanette Mrs@ 926-5370A
 Bailey Cherie M 926-5370A
 Bailey Christy 926-5370A
BERRY THOMAS J 926-5372
 Patterson A Mc 926-5373A
 Porter Bill N@ 926-5374A
 Fuller Clark A 926-5375A
 Lacey Fred@ 926-5380A
 Bellamy George C@ 926-5382A
 Mason James Ray 926-5383A
 Bruce Melverne D@ 926-5385A
 Shaw R Michael 926-5386A
 Campbell T R@ 926-5387A
HOPE GREG ROBERT 926-5389
 Sauer Jerome M@ 926-5390A
 Hunter Raymond C@ 926-5391A
 Thompson Robert@ 926-5392A
 Wasson Gary 926-5393A
 Sandquist Bill@ 926-5394A
 Pankau Joe L@ 926-5395A
 Lundgren Richard L 926-5397A
 Clark Larry W 926-5398A
 Street Walter A@ 926-5400A
 Tumlin James L@ 926-5402A
 Buker Emerson C@ 926-5403A
 Hinck George F@ 926-5404A
 Olson Orville J@ 926-5405A
 Hawkins Ann Poling 926-5406A
STRAIT RUSSELL JR 926-5408
 Alley Ernest@ 926-5409A
 Smith Sylvanus F (res)@ 926-5410A
 Strunk Ralph@ 926-5411A
 Reagh Chester P 926-5412A
 Wagner Barbara I (#26) 926-5414A
 Phillips Robert W 926-5415A
 Kroessin Ross G@ 926-5416A

TRIPP TRIPP
 OREGON REALTORS
 SINCE 1904

2nd & Ellsworth
 Phone 926-1521

MEMBER
 MULTIPLE
 LISTING

Kroessin Danon V 926-5416A
 Kroessin Raad 926-5415A
 King Clifford O (res) 926-5417A
 Johnson Robert E@ 926-5418A
 Hampton Charles L 926-5419A
 Dodson J C 926-5421A
 Larson Joe N 926-5422A
 Larsen Fred M@ 926-5423A
 Cleveland Connie (#2) 926-5425A
BOHLES VERNON L 926-5426
 Jones Richard K Mc 926-5427A
MC INTYRE ROBERT K 926-5428
 Jefferies Bruce M 926-5429A
 Carter Floyd R 926-5430A
 Wolf Dorothy 926-5430A
 McKinney Weldon G@ 926-5435A
 Streltberger Richard@ 926-5436A
 Nelson Ward@ 926-5437A
 Olson Arthur G@ 926-5438A
WOLFER ROBERT D 926-5439
 Sitton Woodrow D@ 926-5440A
 Marmon William B 926-5442A
 Harris Henry M@ 926-5443A
 Harris Linda 926-5443A
 Jordan Gary K@ 926-5444A
 Please Vernon D 926-5446A
 Shibley Lyle D@ 926-5447A
 Abel Betha L Mrs 926-5448A
 Hall Madge 926-5448A
 Hall Lawrence J@ 926-5449A
 Baker Paul J 926-5450A
 St Vincent DePaul Salvage Bur 926-5451A
 Chapman Robert E 926-5452A
 Williams Eredly D@ 926-5453A
 Groves Mildred Mrs (#21) 926-5455A
 Anderson Harold C 926-5456A
 Price Robert 926-5457A
 Sheffield Leonard W@ 926-5459A
 Conley Brunk J 926-5460A
 Christensen Robert A@ 926-5462A
 Slotte Ronald W@ 926-5463A
 HEWITT MARIAN W@ 926-5466A
 Moses Robert O 926-5467A
 Zemp John@ 926-5468A
 Zemp Jay L 926-5468A
 Humber Alvin 926-5468A
 Quesenberry Florence M Mrs 926-5469A
 Lute Clara Sr@ 926-5470A
 Hill Clifford H 926-5471A
 Hill Glenda 926-5471A
 Hill Lauran 926-5471A
 Costello Guy 926-5472A
 Schulze Adolph H@ 926-5473A
 Draper R C@ 926-5474A
 Thelander Jann G@ 926-5475A
 Savage Thomas W 926-5476A
 Barrett John P 926-5478A
 Emerson Sheet Metal 926-5480A
 Emerson Dewey@ 926-5480A
 Marquess George W 926-5482A
 Harrison Warren A 926-5485A
 Krieger Darrell W 926-5486A
 Fisk Gerald@ 926-5487A
 Howell John Hill Mrs@ 926-5488A
 Rice Larry C 926-5489A
 Tipword Randall C 926-5490A
 Schulze Leonard J 926-5491A
 Ferlan Clara E@ 926-5492A

Albany Reverse Telephone Dir. 115
 Williams Wayne 926-5493A
 Huston Agnes M@ 926-5494A
 Brown Randolph H@ 926-5498A
 McWhirter John C@ 926-5496A
 Cowley Dan S@ 926-5497A
 Jondrow William H@ 926-5498A
 Jondrow Michael D 926-5498A
 Jondrow Timothy J 926-5498A
 Boye Dr Donald E (ofc) 926-5501A
 LONG & BOOTKER 926-5504
 LONG MERLE A (ofc) 926-5504
 BOOTKER WILLARD I (ofc) 926-5504
 POST DANIEL A (ofc) 926-5504
Archer Ray Realty 926-5507
Albany Elementary Sch Dist 5 926-5511
 Albany Sch Dist Admn Bldg 926-5511A
White Insurance 926-5515
Wines Realty 926-5525
 Albany Credit Bureau 926-5528A
Bureau of Medi Economics 926-5528
 BERG DR EUGENE R (ofc) 926-5531
 S & H Flight Service 926-5533A
Nissen Motor Company 926-5538
Nissen Mtr Co (Body Shop) 926-5538
AAsum Autumn Chapel 926-5541
AAsum Funeral Home 926-5541
AASUM THOMAS R JR@ 926-5542
 WARNER, PHILLIPS ET AL 926-5543
 WARNER NEIL O (ofc) 926-5543
 PHILLIPS DONALD L (ofc) 926-5543
 KLOH HERBERT A (ofc) 926-5543
 PRICE WESLEY B JR (ofc) 926-5543
 SEIDA S OZZ (ofc) 926-5543
Linton Home The 926-5546
 Pac Sup Coop Seed Pack Pkt 926-5548A
 United Presbyterian Ch-Albany 926-5551A
 Linn Cty Juvenile Dept 926-5553A
Credit Bureau of Albany 926-5555
 Louie's Boats & Mtrs Inc 926-5563A
Albany College of Beauty 926-5566
 Linn Cty Clerk 926-5569A
 Linn Cty Pub Welfare Comm 926-5571A
 Ore State Corr Div 926-5571A
 Ore State Highway Dept 926-5571A
 Ore State Mtr Vehicle Dept 926-5571A
 Ore State Pub Utility Commr 926-5571A
 Chalappova Jr High School 926-5581A
 Memorial Jr High School 926-5581A
 Copeland J W Lumber Yard 926-5591
 Kikel Frank J 926-5600A
 Bailey Bill T 926-5603A
 Oster Waldemar H@ 926-5604A
 Semm Julia N Mrs 926-5604A
 Morse Matt 926-5605A
 Christensen James@ 926-5607A
 Dowling Bruce@ 926-5608A
 Willison Douglas S@ 926-5609A
 Sahli Richard M (#7) 926-5610A
 Boyer Wendell R@ 926-5611A
 Callas Mike J (#37) 926-5612A
 Clark Charles W@ 926-5614A
 Sease Jack C@ 926-5615A
 Hopkins Ranford L (#222) 926-5617A
 Hamm Thomas A 926-5618A
 Martin Gordon W@ 926-5619A
 Waterbury B W 926-5620A
 Waterbury Wayne H 926-5620A

DITCH DIGGING & LEVELING
 GRADING WITH SMALL CAT
 CESSPOOLS & BASEMENTS PUMPED

Rt. 3, Box 893 Albany, Oregon
 County Farm Road

RAY'S SEPTIC TANK SERVICE

SEPTIC TANK SPECIALISTS

SERVING LINN COUNTY SINCE 1946

Commercial * Industrial * Residential
 Construction - Modification - Sewers Installed

DRAIN LINES INSTALLED
 ALL INSTALLATIONS APPROVED
 BY THE BOARD OF HEALTH
 FOR FREE ESTIMATES CALL
928-8331

Don't take chances
 with your business!

Present your story REGULARLY through the
CLASSIFIED PAGES

CHEVROLET **STODDARD CHEVROLET** **OK**

SALES - SERVICE
 505 South Ellsworth
 CALL 926-4236
 Albany, Oregon

OPEN EVENINGS



Asum
Autumn Chapel and Funeral Service

805 South Ellsworth St.

INTERNATIONAL ORDER, GOLDEN RULE

Phone 926-5541

- SIMPLICITY
- SINCERITY
- SERVICE

Albany, Oregon

Clark Robert J@	926-6108A	LeClere Richard M.....	926-6233A
Sheffield Wesley G@	926-6110A	Ward Ray.....	926-6235A
Keating William L@	926-6113A	Lang Stuart S (res)@	926-6236A
Keating Bobby L.....	926-6113A	Jenness Dale A.....	926-6238A
Guse Robert B@	926-6114A	Linn City Parks & Recreation.....	926-6240A
Hake Stanley A@	926-6115A	Tackitt Dennis J.....	926-6241A
Andersen Neva L Mrs@	926-6118A	Snyder Gary J.....	926-6242A
Bouvia Edna A Mrs@	926-6121A	Pankratz Louis B.....	926-6243A
Morgan Jerry L@	926-6122A	Garr Kay L.....	926-6245A
Pierson Edna (#40).....	926-6124A	Kay Richard S.....	926-6246A
Sanders Cecil J@	926-6126A	Scott Arthur.....	926-6248A
Macaulay Patrick J.....	926-6127A	Crenshaw Bob.....	926-6249A
Pommier Russell F@	926-6128A	Wilkins Melvin L@	926-6250A
Bailey Hilda Mrs.....	926-6129A	KEFFER WALTER D..	926-6251A
Ruark Gene.....	926-6130A	Lutz Theodore A@	926-6252A
Sandquist Carrol E@	926-6132A	Hicks Robert L.....	926-6253A
Lindsey O A.....	926-6133A	Mills M D.....	926-6254A
Rhodes Wilmer.....	926-6135A	Miller David W@	926-6256A
Johnson Alf H@	926-6136A	Garrison Ed.....	926-6257A
Cosman John II.....	926-6137A	Tom & Jerry's Hug & Cooling Inc	926-6258
BRENNEMAN ROD L JR	926-6138	Hanricks Darrell@	926-6259A
Richards William.....	926-6140A	Averill Raymond.....	926-6260A
Hall James A@	926-6142A	Reagan John F.....	926-6261A
Vrntd Jerome G Jr@	926-6143A	Anderson Dr K Clair (res)@	926-6262A
SIM GORDON A SR..	926-6144	Wilson Harold L@	926-6263A
SIM MICHELE	926-6144A	Van Cleave Herbert N Sr (#26)	926-6266A
Evans Daniel R.....	926-6145A	Buzzard Gary A@	926-6267A
August Gus S.....	926-6146A	Jory Lewis H@	926-6269A
JOHANSEN ARCHER C.	926-6147	Jory Ronald L.....	926-6269A
Troxclair Edward.....	926-6148A	Schutt Gertrude.....	926-6271A
Marsh Hester L Mrs@	926-6149A	Madison Mildred S (#1).....	926-6272A
Maddy Jerry.....	926-6150A	Read Robert J.....	926-6273A
Modern Plbr of Albany.....	926-6151A	Pierce Richard F@	926-6274A
Bewley Boyd.....	926-6151A	Amick Darryl D@	926-6275A
Fiek Carl A (#5).....	926-6152A	Clack Galen E.....	926-6276A
Arnett George W.....	926-6153A	Siarrist William C Sr@	926-6277A
Grimes Jesse R@	926-6155A	Bishop Lucille A Mrs.....	926-6280A
Cunningham Neva Mrs@	926-6157A	Christensen Clyde A.....	926-6284A
Ferguson Nancy.....	926-6158A	Masog Jan C.....	926-6285A
Lanig Larry DG.....	926-6159A	Richards James E@	926-6286A
Robins E H Mrs@	926-6160A	Sutherland Jack R@	926-6288A
Konzelman Emmett@	926-6161A	Mitchell's Floor Covering	926-6289A
Cooper R Kent.....	926-6162A	Mitchell Bob@	926-6289A
Pestalozzi James H@	926-6163A	Martin Lester DeVeere@	926-6290A
Boggs Barbara M.....	926-6165A	Mueller Arthur.....	926-6291A
Kites Melvin.....	926-6167A	Husted Thomas T.....	926-6292A
Robinson Talbot B@	926-6169A	Parrott Howard@	926-6293A
Satterlee T P.....	926-6170A	Hams Gene.....	926-6294A
BENESH FRANK A@	926-6171A	McAlister Laurence WG.....	926-6295A
Benesh Susan J.....	926-6171A	Jung Hans W.....	926-6296A
Davis Roy E.....	926-6172A	Hoffman Larry.....	926-6297A
Clodfelter Robert W.....	926-6173A	Wolski Glenn.....	926-6298A
Pagett Ann O.....	926-6176A	Hartwig Jeanne (#3).....	926-6301A
Myrl's Chuck Wagon	926-6177	Burnett Margaret D (#3).....	926-6302A
Hover Bob J@	926-6178A	Wilson Marion@	926-6303A
Suffcoo Donald W@	926-6180A	Wilson Byron L.....	926-6303A
Wildman Donald L@	926-6181A	Williams William W@	926-6304A
Wainwright Douglas@	926-6182A	Kremer Gary J (#9).....	926-6305A
DeVine Donald W@	926-6183A	Erner Robert E.....	926-6306A
Reesser Walter M@	926-6185A	Roler Charles (#21)@	926-6306A
Hart Robert F.....	926-6186A	Oster Floyd Jr@	926-6310A
White Martin L@	926-6187A	Oster Linda.....	926-6310A
KROM THOMAS A.....	926-6188A	Seavy Ken Distributing Co.....	926-6313
Woolridge Kent L@	926-6189A	Summer Charles L.....	926-6315A
Standefer Roland N.....	926-6190A	Norman Eugene.....	926-6316A
Bailey Clifford A.....	926-6191A	Engelsman J R@	926-6317A
McClintock Clyde T RI Est	926-6192A	Richey Sherman (#16).....	926-6318A
Cordle Edward L.....	926-6195A	Young Gerald L.....	926-6319A
Leek Elmer H@	926-6197A	Fischer Marjorie S.....	926-6320A
Leek James H.....	926-6197A	Wilson John CO.....	926-6321A
Dunn John P (#25)@	926-6198A	Wilson Gordon.....	926-6321A
Westenberg Donald G.....	926-6201A	Roudek Terry K.....	926-6322A
Dillinz E Don.....	926-6202A	Harris William E.....	926-6323A
Miller James E@	926-6203A	Maurice Edgar.....	926-6324A
Vandiver John E.....	926-6204A	Rogers Joel B.....	926-6325A
Ross Dan M.....	926-6205A	Goin Donald M@	926-6326A
Boies Leslie A@	926-6206A	Fletcher Robert L@	926-6328A
Boies John.....	926-6206A	HILSENKOPF RICHARD	926-6329
Hanel Ken D.....	926-6207A	McMullens Jeffrey A.....	926-6330A
Le Genre Jim.....	926-6208A	Mowery William H@	926-6335A
Roe Joe E.....	926-6209A	Heins R Paul.....	926-6336A
Norris Harold@	926-6210A	Reins Christie.....	926-6336A
Little Robert W@	926-6211A	Warner Roger H@	926-6337A
Linn City Fairgrounds Caretrk	926-6212A	Kentner Ralph L.....	926-6341A
Branton Choiced@	926-6212A	Kentner Gene.....	926-6341A
Dowell William V@	926-6214A	Heineman E E Mrs.....	926-6342A
Armstrong Orville L@	926-6215A	Mundt Fred R@	926-6343A
Mingus Francis J.....	926-6217A	Rhodes Charles@	926-6344A
Haphey Bruce F@	926-6219A	Edwards Dick L.....	926-6345A
Pierce William H@	926-6220A	Christensen Larry A.....	926-6346A
McKinley James.....	926-6222A	Leedy Owen F.....	926-6347A
Wright Edward B.....	926-6223A	Hovelsrud Ray Allen.....	926-6348A
Coleman Lonnie D.....	926-6224A	Hovey Bryan.....	926-6349A
Graves Bill@	926-6226A	Bentley Dee A Mrs.....	926-6350A
Bailey John R.....	926-6228A	Marquis F M@	926-6351A
Graham Jeanette R.....	926-6229A	Howard W Leo.....	926-6356A
Herman Dennis L@	926-6230A	Palmer Theron@	926-6358A
Soderstrom Danny R@	926-6231A	Russell Clifford C@	926-6359A
Ruggles Fred A.....	926-6232A	Coppins Rick.....	926-6360A
LeClere Richard E.....	926-6233A	Prouty Gordon F.....	926-6362A

2nd & Ellsworth
Phone 926-1521

MEMBER
MULTIPLE
LISTING

Prouty Patrick.....	926-6362A	Albany Reverse Telephone Dir.	111
Clair Melvin W.....	926-6363A	Stolhoff Larry B@	926-6450A
Sadowsky Edward L.....	926-6364A	Adams Earl J.....	926-6452A
Smith Robert W Jr@	926-6365A	Aarnes Joel R.....	926-6453A
Brown James C@	926-6366A	Miller Sada C@	926-6455A
Rich George SB.....	926-6368A	Knuth Ray H.....	926-6456A
Lowry Robert R@	926-6369A	Ellis Roy Jr (#6)@	926-6457A
Lowry Shirley A.....	926-6369A	Schuh George F@	926-6460A
JACKSON T B SR (#2)	926-6370	Draper Scott L.....	926-6462A
Unger Ruth.....	926-6372A	Ray Bert Bookkeeping Service.....	926-6463
Humphrey Walter.....	926-6373A	Peterson Iva.....	926-6464A
Beeson Warren R (#10).....	926-6374	Lee Joseph C@	926-6465A
Wood Clayton C@	926-6375A	Howe Leland B@	926-6467A
Buckler Claude L (#4).....	926-6376A	Kailey John L.....	926-6468A
Wickwire Lane C@	926-6377A	Pepper Darrell L.....	926-6469A
Bennett Alvin D.....	926-6379A	McNeil Gerry D.....	926-6470A
Burris Dale L@	926-6380A	Diermier Ronald E@	926-6471A
White Lonzo W@	926-6381A	Wolford Dave B@	926-6472A
White Jimmy D.....	926-6381A	Chamberlain Laurence J.....	926-6474A
Slieter Harry@	926-6382A	Casey R Verne@	926-6476A
Abendschein Richard J.....	926-6383A	CASE ORLINO S.....	926-6477
Sullivan Richard L.....	926-6384A	Herman Alvin A@	926-6478A
Forsyth Carl D.....	926-6385A	Wroe Sherry E.....	926-6478A
Parker Jerry L.....	926-6386A	Smith Kenneth F@	926-6479A
Maness Harold L.....	926-6387A	Foust Billy G.....	926-6480A
Wolf Dale NB.....	926-6388A	Pfau William W.....	926-6481A
Brown Robert A@	926-6389A	Copsey Woodrow J.....	926-6482A
Brown Joan M.....	926-6389A	Eggar Reese R@	926-6483A
Prutt Leroy EG.....	926-6390A	Williams Bruce.....	926-6483A
Spear Marion E@	926-6393A	Williams Helen.....	926-6483A
Utley Grace U.....	926-6393A	Ross Virginia K (#3).....	926-6484A
Decker Orange E Jr@	926-6395A	Morgan James W@	926-6485A
Reineccius Robert.....	926-6396A	Morgan Kathy.....	926-6485A
Reineccius Sharon L.....	926-6396A	Craig Merrill@	926-6487A
Conrad Robert@	926-6398A	Jones Austin S.....	926-6489A
Schmidt Norman A@	926-6400A	Reed Glen M@	926-6490A
Schmidt Norman E.....	926-6400A	Hanson Gary L.....	926-6492A
Stewart E D 'Eddie'@	926-6401A	Wilson Lester L.....	926-6493A
Ostrom Louie (#213).....	926-6402A	Pothakos Nick G@	926-6495A
Wood Dennis W.....	926-6403A	Pothakos Jim.....	926-6495A
Vinson Steve D.....	926-6405A	Pothakos Steve.....	926-6495A
Sobolik Joe F@	926-6409A	Pothakos Nick G.....	926-6495A
Holcombe Willard C.....	926-6411A	Steele Malcolm B@	926-6496A
Joseph Gerald L@	926-6413A	Scheater D DB.....	926-6497A
McTimmonds Gilbert.....	926-6414A	Palmer J James@	926-6498A
McTimmonds Cindy.....	926-6414A	Veach Norman.....	926-6501A
Arctic Circle Drive In (No 1).....	926-6415	Marical W H (#15)@	926-6503A
Lyons Sarah@	926-6419A	Legard J (#2).....	926-6504A
Hosler George.....	926-6422A	Bevard B W.....	926-6505A
Stute Mason@	926-6423A	Rosen Irving.....	926-6506A
Zolotoff John@	926-6424A	Norris Dennis W.....	926-6507A
Mendez Elias.....	926-6425A	Wilkes Richard E@	926-6508A
Hannaford Alfred R@	926-6426A	Phelps Harry H.....	926-6509A
Bourgeois Omer J@	926-6427A	Bettesworth R Scott.....	926-6509A
Kleinschmit Fred.....	926-6429A	Terry John EB.....	926-6510A
Anderson Delmer.....	926-6430A	Jansen Manor Apartments	926-6512A
Kumpula Evor D.....	926-6432A	Steenrow Leslie O.....	926-6512A
Bauman L J.....	926-6433A	Patterson James G.....	926-6513A
Bray Frances E.....	926-6434A	Tudor Warren L@	926-6514A
Edwards Leroy@	926-6435A	Fortmiller Julia C Mrs (#106)	926-6516A
Hagerman William.....	926-6436A	Lamb William C@	926-6517A
Hamstret Clyde.....	926-6438A	Lamb Nadine.....	926-6517A
Luke Lance.....	926-6439A	Lamb Norma N.....	926-6517A
Westover Robert A.....	926-6441A	Johnston Glen G.....	926-6518A
Wyse Lester Jack.....	926-6443A	Thomas Shires E.....	926-6519A
McNellis Tommie A@	926-6445A	January Ronald E.....	926-6522A
Interior Design Shop of Ore	926-6446A	Reddy Michael J.....	926-6523A
Crawford Patricia.....	926-6447A	FITZ JOHN JB.....	926-6524A

CASCADE DRYWALL
AND
INSULATION, INC.

PHONES 926-8658
926-8659

P. O. BOX 782
ALBANY.

138 W. 7th Ave.
928-7606

BERNEICE STEEN
"Classes In Ceramics"
GREEN ACRES CERAMICS
JODY MOLDS

ALBANY

116 W. 2ND AV.
926-5507

RAY ARCHER REALTY
RESIDENTIAL • BUSINESS • FARMS • LOANS

ALBANY, OREGON

YOUR BLUE RIBBON BANK..... Symbol of service

CITIZENS VALLEY BANK

Phone 926-4221
Albany

MEMBER F.D.I.C.

CREDIT BUREAU OF ALBANY
BUREAU OF MEDICAL ECONOMICS
 PHONE 926-5555

NO 1 MCDANIEL'S
ARCTIC CIRCLE
DRIVE IN
 1605 E. PACIFIC BLVD.
926-6415

OFFICE SUPPLIES

327 W. First
 Albany

Duedall - Potts

STATIONERS

**ART AND
 ENGINEERING
 SUPPLIES**
926-2026

**ALBANY
 MULTIPLE
 LISTING**

**TO BUY OR SELL
 REAL ESTATE**
 See A Member Of
**Albany Multiple Listing
 Service, Inc.**
 See Real Estate in Classified Section

- Albany Reverse Telephone Dir. 118**
- Albright Johnnie J. 926-6525Δ
 - Kibler Elmer R Jr. 926-6526Δ
 - Boone John 926-6530Δ
 - Whitney Ray A. 926-6531Δ
 - Buchanan Robert D. 926-6533Δ
 - Hutchinson Dorothy L. 926-6534Δ
 - Donohoe Bruce. 926-6535Δ
 - Kern Dennis D. 926-6536Δ
 - Barnett Walter L. 926-6538Δ
 - Snyder John 926-6539Δ
 - Lawson Ralph W. 926-6540Δ
 - Hageman Gus Mrs (#6) 926-6541Δ
 - Parker Richard C. 926-6542Δ
 - Otto Gordon. 926-6544Δ
 - Cremer Carl. 926-6545Δ
 - Stevenson E R. 926-6546Δ
 - Schick George (#19) 926-6547Δ
 - Masterman Lois J. 926-6548Δ
 - Keese Robert. 926-6549Δ
 - Robb Delpha. 926-6549Δ
 - Bland Jack. 926-6550Δ
 - Benson Ted B. 926-6551Δ
 - Cole Penny. 926-6554Δ
 - SNYDER JAMES D. 926-6556**
 - Barnum's Inc. 926-6558Δ
 - Lakowski Darrell D. 926-6559Δ
 - Brummer John. 926-6560Δ
 - Edwards Allen C Realty. 926-6562Δ
 - Hineman Robert. 926-6563Δ
 - Pearson Dale R. 926-6564Δ
 - Pearson Clemens P. 926-6564Δ
 - Stevens Larry E. 926-6566Δ
 - Howard Eric A. 926-6567Δ
 - Hulshof William A. 926-6568Δ
 - Gleick Sylvester J. 926-6570Δ
 - Walker Curtis Lee. 926-6570Δ
 - Harris Albert. 926-6571Δ
 - Malone Gary. 926-6571Δ
 - Teitke Fred C. 926-6572Δ
 - Upton William R (#3). 926-6573Δ
 - Castleberry Kenneth B. 926-6574Δ
 - Scheele Benjamin J. 926-6579Δ
 - Boles David L. 926-6582Δ
 - Hart Lyman L 'Bud'. 926-6584Δ
 - Zimmerman Earl R. 926-6585Δ
 - Zimmerman Diane L. 926-6585Δ
 - Zimmerman Timothy L. 926-6585Δ
 - Ysen Carl A. 926-6586Δ
 - Johnson Jim (#1). 926-6587Δ
 - Goff Michael B. 926-6589Δ
 - Landauer Kenneth L. 926-6590Δ
 - Sizzler Family Steak House. 926-6591Δ
 - Williamson Leonard H. 926-6592Δ
 - McClanahan Buford A. 926-6594Δ
 - KUTSCH MELVIN C. 926-6595**
 - KUTSCH JANEY. 926-6595**
 - KUTSCH MARSHA. 926-6595**
 - KUTSCH SUSAN. 926-6595**
 - Branch Gerald F. 926-6596Δ
 - Schlegel Joseph A. 926-6598Δ
 - Chester Jack. 926-6600Δ
 - Jarvis Ralph W. 926-6602Δ
 - Grammer John E. 926-6606Δ
 - Grammer Bob. 926-6606Δ
 - Grammer Kathy. 926-6606Δ
 - Grammer John M. 926-6606Δ
 - McLeod Ronald K. 926-6607Δ

- Neuschwander Lorene. 926-6608Δ
- Sass Claus A Jr. 926-6609Δ
- Janssen James L. 926-6610Δ
- Palmaymesa William N. 926-6612Δ
- McDaniel Louella. 926-6614
- MC DANIEL MELVIN. 926-7321**
- Woodward Leonore (#9) 926-6617Δ
- COGSWELL MAXINE J. 926-6618**
- Orsi Vince. 926-6619Δ
- Godart Ron. 926-6620Δ
- Royal Towing Service. 926-6621**
- Stevens Larry D. 926-6623Δ
- Westfall Florence V Mrs (#2) 926-6624Δ
- Backman Mariel. 926-6626Δ
- McGuire James E. 926-6628Δ
- Hunt Robert R. 926-6629Δ
- Gibbs Furniture Mkt. 926-6631Δ
- Bastian John N. 926-6632Δ
- Haring Drywall & Supply. 926-6633Δ
- Brown James M. 926-6634Δ
- Catchell John A. 926-6635Δ
- Briggs Charles H. 926-6636Δ
- Payton Charles K Jr. 926-6637Δ
- Craig Dr Neal E (res). 926-6638Δ
- Draper Edgar. 926-6640Δ
- Draper Dean A. 926-6640Δ
- Adams Gary A. 926-6641Δ
- Keith John. 926-6642Δ
- Booth William R. 926-6643Δ
- Nafziger Marvin. 926-6645Δ
- Nash Berle J. 926-6646Δ
- Hylton Ben E. 926-6647Δ
- Harris William E. 926-6649Δ
- Engstrom Carl. 926-6650Δ
- Sim Gordon Jr. 926-6651Δ
- Williamson Dorothy. 926-6653Δ
- Baker James C. 926-6655Δ
- Stephens W W. 926-6656Δ
- Edwards Alma A (#4). 926-6658Δ
- Edwards Susan (#4). 926-6658Δ
- Freeway Auto Wreckers Inc. 926-6660Δ
- Waters Marjorie. 926-6662Δ
- Waters Patricia. 926-6662Δ
- Whitney George G. 926-6664Δ
- East Albany Shopping Center 926-6665Δ
- State Farm Insurance. 926-6665**
- Albany Boys' Club. 926-6666Δ
- Heninger Cecil L. 926-6667Δ
- Graham Margaret M. 926-6669Δ
- Graham Robert Leslie. 926-6669Δ
- Randall Clifford C. 926-6670Δ
- Randall John E. 926-6670Δ
- Rolland Louie. 926-6671Δ
- Farmer Rex. 926-6673Δ
- Younce Ralph R. 926-6674Δ
- Riggle Janice. 926-6675Δ
- TODD MARVIN L. 926-6676**
- Jones Lonn S. 926-6678Δ
- Mitchell James J. 926-6680Δ
- Wolf Helen A Mrs. 926-6682Δ
- Brewster William T. 926-6683Δ
- Pritchard Paul R. 926-6684Δ
- Province Vivian E. 926-6685Δ
- Custer Ronald W. 926-6686Δ
- Moon Ted W. 926-6687Δ
- Anderson Htg & Air Condg Co. 926-6688**
- Schmidt Stanley. 926-6689Δ
- Krieger Steven L. 926-6690Δ
- Duncan Ernie E. 926-6691Δ

- McDaniel Willard. 926-6692Δ
- Edwards V William. 926-6694Δ
- McLean Jess R. 926-6696Δ
- Baxter Keith G. 926-6698Δ
- Coakley Gene. 926-6700Δ
- Lowden John. 926-6700Δ
- Morey John C. 926-6700Δ
- Smith & Son Pdb. 926-6701Δ
- Smith Alfred L. 926-6701Δ
- Smith Dan L. 926-6701Δ
- Cernin Dean. 926-6702Δ
- Jones Dennis D. 926-6703Δ
- Duke Mervin L. 926-6704Δ
- Kuvasas Dennis M. 926-6705Δ
- Propst A Mc. 926-6706Δ
- Propst Steven. 926-6706Δ
- Propst Vickie. 926-6706Δ
- All West Breeders. 926-6707Δ
- Hunt F F. 926-6709Δ
- Hunt Jeffrey L. 926-6709Δ
- Wilson George F. 926-6710Δ
- Wilson R M. 926-6710Δ
- McPherson Jack L. 926-6711Δ
- Lawrence John A. 926-6712Δ
- Painter Howard A. 926-6713Δ
- Jeffery Roy E. 926-6714Δ
- Jeffery Steve. 926-6714Δ
- Moore Ves. 926-6715Δ
- Westy's Drive In. 926-6717**
- Johnson Minnie E. 926-6718Δ
- Brown James R. 926-6719Δ
- Kalinowski Victor W. 926-6720Δ
- Thomas Erwin H. 926-6722Δ
- Leuckeek Art. 926-6723Δ
- Martin F L. 926-6726Δ
- AKERS RICHARD J. 926-6727**
- Dimler Phyllis M. 926-6727Δ
- Redfield Gary. 926-6728Δ
- Stephens Ronny G. 926-6729Δ
- Kelsey Allene. 926-6730Δ
- McMullens E A. 926-6731Δ
- Stutzman Lester. 926-6732Δ
- Ivey Weston P. 926-6733Δ
- Shelby Michael. 926-6734Δ
- Vance William R. 926-6734Δ
- Vance Kathleen. 926-6737Δ
- Steeppow Richard G. 926-6739Δ
- Sheffield William K. 926-6740Δ
- Burnham Gary. 926-6741Δ
- Meng Kathy. 926-6742Δ
- Wirt Linda. 926-6742Δ
- Biss Eugene M. 926-6743Δ
- Scales William L. 926-6744Δ
- Eagy Lillian. 926-6747Δ
- Zink Ron J. 926-6748Δ
- Madarus Larry G. 926-6749Δ
- Sauers Pat D. 926-6749Δ
- Carter Eva A Mrs. 926-6750Δ
- Jacob Charles E. 926-6751Δ
- Nida Lee. 926-6752Δ
- Berry Addie (#16). 926-6753Δ
- Clark Dennis W. 926-6754Δ
- Edwards Charles L. 926-6756Δ
- Tigner Donald A. 926-6758Δ
- Lefler Glen L. 926-6760Δ
- Hubert & Andersen Realty. 926-6761**
- Audis Gene. 926-6762Δ
- Walter Lawrence R. 926-6763Δ
- Walter Candy. 926-6763Δ
- Walter Larry. 926-6763Δ
- Patton Willard W. 926-6765Δ
- Shaha Bruce C. 926-6766Δ
- Cium Freda M. 926-6767Δ
- Packard C. 926-6768Δ
- Johnson Darrell W. 926-6769Δ
- Boyer Stephen. 926-6770Δ
- Fisbeck Richard O. 926-6770Δ
- Elters Randall H. 926-6773Δ
- Rule Albert R. 926-6775Δ
- Greene Donald L. 926-6776Δ
- Corder James R. 926-6777Δ
- Coakley Wayne D. 926-6778Δ
- Coakley Don W. 926-6778Δ
- Coakley Gary D. 926-6778Δ
- Pearson Earl. 926-6779Δ
- Pearson Keith. 926-6779Δ
- Atwood Melvin B. 926-6780Δ
- Atwood David. 926-6780Δ
- Mattson Wallace D. 926-6781Δ
- Frye Lowell H. 926-6782Δ
- Stone Dorvin R. 926-6783Δ
- Scheininger Paul B. 926-6784Δ
- Glasgow Floyd C. 926-6785Δ
- Johnson Lee. 926-6786Δ
- Dorgan Edmond L. 926-6791Δ
- Piper Russell L. 926-6793Δ
- Porter Earl L. 926-6793Δ
- Hinds C R. 926-6794Δ
- Patrick Randy E (#1). 926-6796Δ
- Hubbard Carol J (#1). 926-6796Δ

- Hubbard E M. 926-6796Δ
- Smith Ellsworth D. 926-6797Δ
- Smith Johnny D. 926-6797Δ
- Smith Peggy. 926-6797Δ
- LANE WILLIAM B. 926-6798**
- Fuller Brush Co. 926-6800Δ
- Sheets Lowell A. 926-6800Δ
- Sheets Edward W. 926-6800Δ
- Sheets Harriet R. 926-6800Δ
- Maessik Phillip P. 926-6801Δ
- McAdaragh William F. 926-6802Δ
- Kachel Charles L. 926-6803Δ
- Neuman's Golf Service Station. 926-6804**
- Cusic Marvin G. 926-6806Δ
- Berg Carolyn. 926-6806Δ
- Hebard Donald J. 926-6809Δ
- Loney Ronald E. 926-6814Δ
- Burleson Dyrrol J. 926-6816Δ
- Dickson William W. 926-6816Δ
- Adcock Frank N. 926-6817Δ
- Mahler Jean. 926-6818Δ
- Ralston Rolla E Mrs (#7). 926-6819Δ
- Dupe William M. 926-6820Δ
- Flickinger Ray C. 926-6821Δ
- Rants Ray H. 926-6824Δ
- Magarrell George J. 926-6825Δ
- Coughlin Leo J. 926-6826Δ
- Killian Douglas R. 926-6829Δ
- Archibald A Lee. 926-6830Δ
- Hack Robert D. 926-6832Δ
- Soren Melvin A. 926-6835Δ
- Soren Jule D. 926-6835Δ
- Soren Susanne S. 926-6835Δ
- Hansen Clinton A. 926-6837Δ
- EDWARDS MICHAEL M. 926-6838**
- McSmith Paul W. 926-6839Δ
- Stanton M F (#4). 926-6840Δ
- Jimmerson Marvin. 926-6842Δ
- Quinnett Dan R. 926-6843Δ
- Aasum Dr Thomas R. 926-6846Δ
- Cray M E. 926-6847Δ
- Cray Michael. 926-6847Δ
- Wilcox Harry N. 926-6848Δ
- Parrott Stephen K. 926-6849Δ
- Niebuhr Walter W. 926-6850Δ
- Hockema Keith L. 926-6851Δ
- Sease David A. 926-6852Δ
- Pegg Charles Jr. 926-6853Δ
- Slingsby William F. 926-6854Δ
- DeLoache Rick. 926-6855Δ
- Roberts Gary E. 926-6856Δ
- Herman Kenneth J. 926-6858Δ
- Sterba Wesley. 926-6859Δ
- Wachsnecht Dale E. 926-6859Δ
- Taylor Merle Paint & Body Shop 926-6861
- Watson Joseph L. 926-6863Δ
- McLaren Dallas C Jr. 926-6864Δ
- Reuber Glenn W. 926-6865Δ
- Zabel Steven F. 926-6866Δ
- Bassett Ronald L. 926-6867Δ
- Brainard Steven M. 926-6868Δ
- McMaster Bob. 926-6869Δ
- McMaster David. 926-6869Δ
- Boutique Beauty Salon. 926-6871**
- Testorff Carl E. 926-6872Δ
- Testorff Trudy J. 926-6872Δ
- McGill Larry R. 926-6873Δ
- Workman Peggy. 926-6874Δ
- Mason Barclay J. 926-6875Δ
- McDaniel James M. 926-6879Δ
- Burford John Lee. 926-6880Δ
- Bianchard Rozema M. 926-6882Δ
- Carstens Ralph M. 926-6883Δ
- Lamb Donald W. 926-6884Δ
- Lamb Michael. 926-6884Δ
- Lamb Steven E. 926-6884Δ
- Campbell Thelma. 926-6887Δ
- MEADER GAYLE. 926-6888**
- Thomas John T. 926-6890Δ
- Algots James M. 926-6891Δ
- Lengele Jack L. 926-6892Δ
- Wittrig Ed. 926-6894Δ
- Kaufman Howard R. 926-6895Δ
- Roberson Calvin. 926-6896Δ
- Roberson David. 926-6896Δ
- Schnorr Ralph W. 926-6898Δ
- Clark Mary C. 926-6903Δ
- Perkins Raymond D. 926-6904Δ
- American Village of Albany 926-6905Δ
- Poe Arthur. 926-6906Δ
- James Kenneth N. 926-6908Δ
- Swanson Burt. 926-6910Δ
- Albany Chiropractic Clinic. 926-6911Δ
- Kline B A. 926-6912Δ
- Kenady Levi Irvin. 926-6913Δ
- Antrim Kenneth W. 926-6917Δ
- McElhany Alton L. 926-6918Δ
- Fleming Jerald G. 926-6920Δ
- Winkler Forrest E. 926-6921Δ
- Byer Marvin J. 926-6926Δ

**Go to the Church
 of your choice...**



THE BEAUTY HUT
 "Latest in Distinguished Hair Fashions"
122 S. ELLSWORTH **PHONE 926-2323**

Third and Washington
Phone 928-3349

Fisher

SINCE 1912
FUNERAL HOME
DAN ORDEMAN AND WALTER KROPP, PARTNERS

Jones Derk 926-6929D
Jones Delane 926-6929D
Bandonis James Robert 926-6930D
Schechia S L 926-6933D
McFadden Marie 926-6933D
Radabaugh Del D 926-6935D
Johnson George S 926-6936D
Ployhart P T 926-6938D
Stuehmer Theodore N (#20) 926-6939D
Dack Don L 926-6942D
Holt Smith B 926-6943D
Spur John E (#5) 926-6944D
Forney Clyde E Jr 926-6945D
Hart David (#3) 926-6946D
Dick Kenneth 926-6948D
Nelson David Arthur 926-6950D
Groh Rev David L 926-6951D
Railey H P 926-6952D
Southwick Willard D 926-6953D
Gulick Kenneth E 926-6955D
Gulick Kenneth 926-6955D
Martin Larry 926-6956D
Jones Bill C 926-6957D
Jones Loumie 926-6957D
Brown Thomas W 926-6958D
Soeten Harry C 926-6959D
Kessler Mary A 926-6960D
Whitaker J L 926-6961D
Daily Richard 926-6962D
Todd Millard P 926-6964D
Todd Gregory E 926-6964D
Schacher Darrel J 926-6965D
Deansmore Dave 926-6965D
Kuhns Neal M 926-6966D
Kuhns Christie 926-6966D
Logan Raymond E (#10) 926-6967D
Boatwright Donald Lee 926-6969D
Bott Norval A 926-6970D
Bott Norval A 926-6970D
Ruggles Norman L 926-6972D
Langford Bill D 926-6973D
Slover Eldon D 926-6975D
Slover Steven E 926-6975D
Slover Vickie 926-6976D
Gregory Albert L 926-6977D
Borgholis Paul R (#6) 926-6979D
McDonald John 926-6981D
Farner Frank B 926-6982D
Strickler Marvin D 926-6983D
Schmidt Duane L 926-6984D
Grice Leonard J 926-6985D
Welsner Lenore 926-6987D
Rogers David L (#31) 926-6989D
Blakley Ronald E 926-6990D
McGinnis George 926-6992D
McGinnis George Jr 926-6992D
Rowlett George H Jr 926-6993D
Derueda Petra 926-6995D
Mitchell William H 926-6996D
Watts John D 926-6998D
Lewis Giz 926-7000D
Bass Ronald R 926-7002D
Brower Delwin J 926-7003D
Morgan Gerald M 926-7004D
Shubley Rose M 926-7006D
Hitt David A 926-7008D
Speer Merwin H 926-7010D
Riazance Nicholas 926-7011D
Riazance Jeannine 926-7011D
Welder William P 926-7014D
Warren Michael H 926-7015D
McGuire Larry 926-7016D
McGuire Hazel A 926-7016D
Sellen Duane R 926-7018D
Smith David (#17) 926-7019D
Hultgren Vern C 926-7023D
Willigan Agnes B Mrs 926-7025D
Kapam Robert R 926-7026D
Christie John J 926-7027D
Fauth Robert L 926-7029D
Mespelt William F 926-7030D
Anderson Dan H 926-7031D
Cox Steven 926-7032D
Johnson S M Mrs 926-7033D
Cleveland Gary 926-7034D
White Ella 926-7036D
Snyder Charles R 926-7036D
Johnston Howard L 926-7037D
SETTLEMIER KEN 926-7038
Sweet Richard F 926-7039D
Deever Charles A 926-7040D
Weisman Susan L 926-7041D
Burren Joe 926-7042D
Robyer David A 926-7043D
Church Dale L 926-7044D
Steinhauser Fred C 926-7046D
Ferry Richard A 926-7047D
Fox Elaine 926-7048D
Triky Terri 926-7048D
Thayer Gary 926-7049D

Wiemals John A 926-7051D
Hoey Dennis D 926-7053D
Ewert Lawrence W 926-7054D
Honer Ronald M 926-7056D
Lockhart Mike 926-7056D
Costa Anthony H 926-7057D
Blair James 926-7058D
Jones Judy C 926-7059D
Boggs Roy K 926-7060D
Walters John H 926-7061D
Gammon Ronald D 926-7062D
Rutherford Albert T 926-7064D
Miller Robert A 926-7065D
Roth R K 926-7066D
Jenkins Clifford L 926-7067D
Wikel Clarence H 926-7068D
Reed Claude E 926-7069D
Hemmingson Edgar U 926-7070D
Hemmingson Darwin 926-7070D
Hemmingson Leslie 926-7070D
Dority Gerald R 926-7073D
Juhnke John F 926-7074D
Eshbaugh Bob A 926-7075D
Swanson Alfred B 926-7076D
Theobald Lytle L 926-7079D
Steinke David M 926-7081D
Steinke Melvin W 926-7081D
Noble Donald A 926-7082D
Hedgers Frank C 926-7083D
Schuler Paul 926-7086D
Hill Larry L 926-7088D
Sutherland James M 926-7088D
BOEHME FRED O 926-7091
Christensen Dennis R 926-7093D
Jarer Ar 926-7094D
Bilyeu Fred A 926-7095D
Seire Joe 926-7097D
Darr Curt 926-7100D
Rose Judson L 926-7101D
Magelitz Terry D 926-7102D
Eshbaugh Dorothy L 926-7104D
Widstrand Janet K 926-7104D
Jimmerson R E 926-7105D
Drake Shirley M 926-7106D
Drake Nancy C 926-7106D
Drake Sharon R 926-7106D
Coonrod Marvin L 926-7109D
Osborne Bert 926-7110D
Kubicek Darwin K 926-7114D
Carpenter Roland 926-7115D
Sparks Albert T 926-7116D
Ramirez Patric G 926-7117D
Jewell Lloyd 926-7118D
Jewell Cathy 926-7118D
Creighton Samuel J 926-7119D
Creighton John S 926-7119D
Robertson Henry H 926-7120D
Kendall Kabella Mrs 926-7120D
Gali Ernest B 926-7121D
Garland Tom 926-7123D
Yunker Robert A 926-7124D
Davies H Sterling (#6) 926-7125D
Cleary Mike 926-7130D
Attebery Floyd G 926-7131D
Bodiker Nancy 926-7132D
Whelan Phyllis J (#27) 926-7133D
Hood Borgeild (#2) 926-7137D
Robertson Jimmie C 926-7138D
Kunzler Dick L 926-7139D
Reeves Ron E 926-7140D
Redshaw James 926-7142D
WARREN LINDSAY A 926-7143
Harding Craig H 926-7145D
Ward Viola Mrs 926-7146D
Fisher Emily May 926-7147D
Broadwell Terry 926-7148D
Summers John R 926-7149D
Thomas Jasper H 926-7150D
Estabrook Warren R 926-7153D
Stevens Arthur E 926-7155D
Hagner A Norman 926-7156D
Credille Henry L 926-7158D
Dapot Cale 926-7160D
Loewen David G 926-7162D
Patterson Floyd Geal Contr 926-7164D
Lansberry Walter N (#8) 926-7165D
Doyle Patrick 926-7165D
Webster Lavon J 926-7166D
Monson Paul E 926-7167D
Bowley Charles F 926-7169D
Kerns Jack C 926-7172D
SMITH DUANE C 926-7173
Gonzales Paul 926-7175D
Grimm Frank C 926-7176D
Laidlaw John 926-7178D
Perrine Jeff 926-7179D
Cramblett Virgil 926-7182D
Turkovich W E (#2) 926-7183D
Turkovich Dennis W (#2) 926-7183D
Stms Chester O 926-7184D



TRIPP TRIPP
OREGON REALTORS
SINCE 1904

2nd & Ellsworth
Phone 926-1521

MEMBER
MULTIPLE
LISTING

Abbott Riley J 926-7186D
Miller John T Jr 926-7187D
Mahrt Garv 926-7189D
Kingsley William George (#5) 926-7191D
Reynolds Lester C 926-7195D
Corbit Anna 926-7196D
Swanson William T 926-7197D
Kerley Herman O 926-7198D
Kenley William P 926-7198D
Herman Dan G 926-7200D
Wallace Ray W 926-7203D
Maynard Ted L 926-7204D
H & R Block 926-7206D
Woods Billy R 926-7208D
Penwright John T 926-7209D
Mehlhorn Donald T G 926-7210D
Griex's Cabinet Works 926-7211D
Worthington Robert B 926-7212D
Worthington Cassie B 926-7212D
Samuelson Harry M 926-7213D
Madsen Del 926-7216D
Knapp John H 926-7217D
Jackson Mark 926-7218D
Miller Bernard L 926-7220D
Eichelberger Galle 926-7221D
Thurber Ellen E 926-7222D
Thurber Allen W 926-7222D
Thurber Kenneth 926-7222D
Turner Don C 926-7223D
Cooper Henry 926-7225D
Cooper Jessie 926-7225D
Brady Charlie D 926-7227D
Smoker Emerson R Sr 926-7228D
Smoker Bob 926-7228D
Honey Judy E 926-7231D
Millard William D 926-7232D
Wise Rose 926-7234D
Crocker Everett L 926-7235D
Alexander Robin Mrs 926-7236D
Wendel C R (#8) 926-7239D
DeRush Thomas 926-7239D
Nurdyke Norma 926-7239D
Boysen Larry D 926-7240D
Chatterton Lenore 926-7242D
Brunette Roger P 926-7243D
Johnston Robley 926-7245D
Shores Terry D 926-7246D
Metz Richard J 926-7247D
Kelly Frances 926-7248D
Wedel Gordon 926-7250D
Dasch Roger 926-7251D
Gastorf Charles 926-7252D
Gordon David W 926-7253D
Gordon David C 926-7253D
Poyle Alice M 926-7253D
Ridders Michael A 926-7254D
Alden William H (#28) 926-7254D
Rieger Bonnie 926-7255D
Wagar Gary L 926-7256D
Galloway Robert E Sr 926-7258D
Galloway Robert E Jr 926-7258D
Lowell Donald 926-7259D
Lowell M Wayne 926-7290D
Dodds M A 926-7260D
Scheffler Quentin W 926-7261D
Williams Kingman C 926-7262D
Glick Marvin E 926-7263D
Sheava Donald E 926-7264D
Cunningham Gary 926-7265D

Albany Reverse Telephone Dir. 119
Gilmore Rev Edson G 926-7266D
Strunk Janice J 926-7267D
Strunk Tony 926-7267D
DeBoie John G 926-7268D
STEVENS ALLAN 926-7269D
Stevens Colleen 926-7269D
Stevens Leigh 926-7269D
Atkinson Dillard 926-7270D
Park Merlyu W 926-7271D
Yutzle Glenn W 926-7274D
Wilson Michael J 926-7276D
Barnes Raymond O 926-7278D
English Rubv 926-7279D
Freerksen Melvin H 926-7280D
Melton Artis 926-7281D
Spranger Clifford H 926-7282D
Lamusa Estes 926-7283D
Hessona A George 926-7285D
Halliwell Gary G 926-7288D
Brides David L Jr 926-7290D
Jordan D E 926-7292D
Beattie Raymond L 926-7293D
Forstlund Wayne 926-7294D
Stovall Duane 926-7294D
White Clarence A 926-7295D
Arant Neil M 926-7296D
Arant Bill 926-7296D
Walski Rodney T 926-7297D
Laurie Leona E 926-7301D
Taylor Selma M Mrs 926-7301D
Mori Christina (#6) 926-7302D
Pack Herman 926-7304D
Boone Jack G 926-7304D
Harper Thomas W 926-7305D
Vors James D 926-7306D
Cox Jack D 926-7307D
Day Raymond H 926-7309D
Hewitt John L 926-7313D
Dunn Russell B 926-7315D
Guthrie Waneta 926-7316D
Miley James D 926-7317D
Bush William Henry 926-7318D
Stafford Ernest D 926-7319D
Dukatz David F 926-7320D
Haley May L Mrs 926-7322D
Haley J D 926-7322D
Huxley Gerald Patrick 926-7323D
Senroeder Dorothy M 926-7324D
Klenski S M 926-7325D
Wasson Elsie M 926-7326D
Johnston Lloyd M 926-7327D
Servatius Emma 926-7329D
Newton Robert G 926-7330D
Heln Roger A 926-7331D
Nelson Ida Mrs 926-7332D
Bruno Owen J (#86) 926-7333D
Rouse Ronald P 926-7334D
O & N Fabrics Inc 926-7335D
Jacob Marvin W 926-7336D
Kellor Gail F 926-7337D
Isenhart Raymond L 926-7338D
Nichols Ford (#207) 926-7339D
Johnston Ray K (#59) 926-7340D
Murkin James K 926-7341D
Sloss Billy J 926-7342D
WALL LEO S 926-7343
Burcham Pam 926-7344D



Westbrook Realty
PHONE 926-8866
Homes
Farms
Commercial



ALBANY **OREGON**

Call... 928-8584 (Res)
GENE WESTBROOK, Broker

Offices at:
426 EAST SECOND AVE.

**NOW
ACTION
PROVIDES
PERSONNEL
AND
PLACEMENT
SERVICE**

440
East
First
Albany,
Oregon
Phone
928-8232
or
926-0880

Duane Whetstone's Mobil Station
BATTERIES - TRAILER HOLDING TANK DISPOSAL - TIRES
RT. 3 BOX 1090 **928-3474** ALBANY



CHINESE & AMERICAN FOODS
RESTAURANT
& LOUNGE
BAMBOO TERRACE
ALBANY
2732 E. PACIFIC BLVD.
PHONE 926-2294



Do you want to know who placed a 'blind' ad in your local news paper? Look up the phone number in the reverse telephone section of your CITY DIRECTORY and you'll know who it is.



Reliable Prescriptions

Sundays & Weekdays
8:30 A.M. - 9:00 P.M.
Located In Richey's Market

ERVIN'S DRUG STORE
THREE REGISTERED PHARMACISTS
PRESCRIPTIONS - GIFTS - GREETING CARDS
1805 Santiam Rd. Pacific Blvd. & Santiam Rd.

PHONE
926-6078
Albany, Oregon

ALBANY MULTIPLE LISTING
TO BUY OR SELL
REAL ESTATE
See A Member Of
Albany Multiple Listing Service, Inc.
See Real Estate in Classified Section

Albany Reverse Telephone Dir. 120
Rodgers John..... 926-7345Δ
Huisbrays George A..... 926-7347Δ
Olsen Dr Richard S..... 926-7348Δ
Crocker G C..... 926-7349Δ
Quevedo Hiram..... 926-7350Δ
Albany Seware Trmt Plt..... 926-7351Δ
Kononaski Reggie..... 926-7352Δ
Baske Barbara..... 926-7353Δ
Wimer Donald L..... 926-7354Δ
Nida Michael..... 926-7355Δ
Stautler L F..... 926-7356Δ
Kidwell Eugene..... 926-7357Δ
Templar Thomas L..... 926-7358Δ
Grimm Gary F..... 926-7359Δ
Pendley Ted..... 926-7362Δ
Pacheco Ariene..... 926-7363Δ
Usinger Norman..... 926-7363Δ
Brown Richard J..... 926-7364Δ
Zimmerman Henry R..... 926-7366Δ
Weber Robert..... 926-7367Δ
Jordan Oda L..... 926-7369Δ
Sutton Dorothy M..... 926-7370Δ
Wingo Diane..... 926-7370Δ
Taylor Earl J..... 926-7371Δ
Hernandez Juanita..... 926-7372Δ
Francis William R..... 926-7373Δ
Davis Ralph B..... 926-7374Δ
Fickenschner Gari..... 926-7375Δ
Mills Richard A..... 926-7376Δ
Reese Betty (#3)..... 926-7379Δ
Gaslin William G..... 926-7380Δ
Jenkins Herbert G..... 926-7382Δ
Flynn Helen..... 926-7384Δ
Gray Bill..... 926-7385Δ
Spurrer Roland A (#6)..... 926-7386Δ
Tomplins Barbara J..... 926-7387Δ
FLOOD CHARLES M..... 926-7388Δ
FLOOD CYNTHIA..... 926-7388Δ
FLOOD MICHAEL..... 926-7388Δ
Ranta Harold..... 926-7389Δ
Wade Terry J..... 926-7390Δ
Bremer Kenneth E..... 926-7391Δ
Gannon Gary W..... 926-7394Δ
James Donald K..... 926-7395Δ
Grimes Bill..... 926-7396Δ
Benshoof Gordon L..... 926-7398Δ
McGlothlin C E..... 926-7400Δ
Headings Dan..... 926-7401Δ
Murphy Edward D..... 926-7402Δ
Boltemiller W H..... 926-7403Δ
Calloway George..... 926-7403Δ
Farley Isaac..... 926-7404Δ
Johnson John J..... 926-7405Δ
Cook William Mrs..... 926-7407Δ
Howard Violet..... 926-7407Δ
Koch Walter H..... 926-7408Δ
Smith Duane E..... 926-7409Δ
Pearl T K..... 926-7410Δ
Vauble Billy..... 926-7411Δ
Barber David A..... 926-7412Δ
Morse C H..... 926-7413Δ
Ludlow Chester B..... 926-7414Δ
Capps C P..... 926-7419Δ
Drager Bill J..... 926-7420Δ
Pedersen Louis..... 926-7421Δ
Edholm E M..... 926-7422Δ
Hart Walter N..... 926-7425Δ
Berks George K..... 926-7426Δ

Berks George K Jr..... 926-7426Δ
Berks Kathy Jo..... 926-7426Δ
Buser John E Sr..... 926-7427Δ
Williams John J..... 926-7428Δ
Shaver Dewey E..... 926-7428Δ
Kegel Gary W..... 926-7431Δ
Wilcox Jay E..... 926-7432Δ
Martin Lavern..... 926-7433Δ
Martin Delmar..... 926-7433Δ
Newton Wallace A..... 926-7435Δ
Sullivan Evan E..... 926-7437Δ
Sullivan Alton E..... 926-7437Δ
Alvarez Trinidad..... 926-7439Δ
Fishman Robert..... 926-7440Δ
Riggle Cecil..... 926-7441Δ
Riggle Linden..... 926-7441Δ
Konona T J Jr..... 926-7442Δ
Hall James W..... 926-7443Δ
Brady Tom..... 926-7544Δ
Eidson William P..... 926-7445Δ
James Raymond E..... 926-7446Δ
James Dennis R..... 926-7446Δ
Ira Cecil C..... 926-7447Δ
Githens G M..... 926-7448Δ
Waggle W Howard..... 926-7449Δ
Todd Maude E..... 926-7450Δ
Marine Joseph E..... 926-7451Δ
Marine C L..... 926-7451Δ
Armstrong Dr Jack N..... 926-7452Δ
Barton Lester L..... 926-7453Δ
Barton Lester D..... 926-7453Δ
Grediacin Fred..... 926-7454Δ
Rossback Allen A..... 926-7455Δ
Rofle R..... 926-7457Δ
Kennel E S..... 926-7457Δ
Symonds Donald G..... 926-7458Δ
Curtain Rod The..... 926-7459Δ
Sessions Dennis J..... 926-7459Δ
Rambousek Lewis A..... 926-7461Δ
Ruch Vernon..... 926-7462Δ
VanSpeybrock Donald W..... 926-7463Δ
Sheppard Charles L..... 926-7464Δ
Lashbaugh M J..... 926-7465Δ
Breneman Harvey E..... 926-7466Δ
Blair Donald..... 926-7467Δ
Lander Clara E..... 926-7468Δ
Thogerson Raymond..... 926-7470Δ
Juhnke Ronald L..... 926-7471Δ
Bender Ralph L..... 926-7472Δ
Courtley Stanley..... 926-7474Δ
Courtley Jerry S..... 926-7474Δ
Turner Willard T..... 926-7476Δ
Knabe Robert J (#10)..... 926-7477Δ
Knabe Bryce (#10)..... 926-7477Δ
Adam Elmer..... 926-7480Δ
Fodge Robert P..... 926-7481Δ
Ethridge J A..... 926-7482Δ
Ethridge Sally A..... 926-7482Δ
Cleland Charles A..... 926-7483Δ
Peterson Norman S..... 926-7484Δ
Blain Lloy..... 926-7485Δ
Stov Jack..... 926-7487Δ
Reynolds Edgar..... 926-7488Δ
Brinson J E 'Red'..... 926-7489Δ
Oliver Carita..... 926-7490Δ
Middleton Neil..... 926-7491Δ
Stellmacher W Frank..... 926-7492Δ
Stellmacher William J..... 926-7492Δ
Blakeley Dora..... 926-7494Δ

Novak Edwin D..... 926-7495Δ
Norton Russell C..... 926-7496Δ
Deal Edna Mrs..... 926-7497Δ
Ammon Darrel D..... 926-7498Δ
Goff Lester R..... 926-7500Δ
Hiles L L..... 926-7501Δ
Aerni Earl C..... 926-7502Δ
Thompson Jim L..... 926-7503Δ
Kenn J C..... 926-7504Δ
Schaefer Richard E..... 926-7506Δ
Burson M A Jr..... 926-7507Δ
Bonde Robert E..... 926-7508Δ
Becker Emma L..... 926-7510Δ
Faulkner Edward E..... 926-7513Δ
Love Carl L..... 926-7515Δ
Koenig Leonard..... 926-7516Δ
Glender Dennis R..... 926-7517Δ
West Walt..... 926-7518Δ
Hogan Clark I..... 926-7520Δ
Rex's Arco..... 926-7521Δ
Helms Pat..... 926-7523Δ
Savage Donald L..... 926-7524Δ
Cottrill Orville W..... 926-7525Δ
Yerton Dale..... 926-7529Δ
Nelson Eva Mrs (#3)..... 926-7532Δ
Sachjen Minnie (#3)..... 926-7532Δ
Cunningham Gerald..... 926-7534Δ
Larson Arthur L..... 926-7535Δ
Cox Raymond F..... 926-7536Δ
Dahlinger Gary D..... 926-7537Δ
Messner John..... 926-7538Δ
Lewis L Michael..... 926-7539Δ
Aerni Marlin H..... 926-7540Δ
Anderson Alva D..... 926-7541Δ
Folston Laurence N..... 926-7542Δ
Andersen Thomas D..... 926-7543Δ
Chevraux Ray..... 926-7544Δ
Chevraux Ronald B..... 926-7544Δ
Moore Frank W (#15)..... 926-7545Δ
Dunn Florence..... 926-7547Δ
Shields William M..... 926-7548Δ
Freie Rev James D Jr..... 926-7549Δ
Recht William J (#9)..... 926-7550Δ
Hecht Jack D (#3)..... 926-7550Δ
Grunberg Robert G..... 926-7554Δ
Harrington Betty L..... 926-7554Δ
Ketchum Joe..... 926-7555Δ
McPherson Martin..... 926-7556Δ
Nimz Clifford A..... 926-7557Δ
Satrom Mike (#2)..... 926-7558Δ
Tucker Jerry L..... 926-7559Δ
Miller Erie E..... 926-7560Δ
Cutler Dawn..... 926-7560Δ
Paxton Mahlon..... 926-7563Δ
Kirk Lawrence G..... 926-7564Δ
Vetkos Raymond R..... 926-7565Δ
Vetkos Johnny C..... 926-7565Δ
Vetkel Jack C..... 926-7568Δ
Bittler Scott..... 926-7569Δ
Reid David W..... 926-7570Δ
Hill Kathy..... 926-7571Δ
Belleisle Kenneth..... 926-7572Δ
Smith Ronald..... 926-7573Δ
Witbens Robin D..... 926-7574Δ
Hamill William E Sr..... 926-7577Δ
Rayl Tim..... 926-7579Δ
Tope Christopher E..... 926-7580Δ
Miller Richard K..... 926-7582Δ
Lawrence Donald W..... 926-7586Δ
Hanson Virgil..... 926-7587Δ
Williams Gary L..... 926-7588Δ
Colbert Roy Mrs..... 926-7589Δ
Colbert Dorothy..... 926-7589Δ
Sheler Elton H..... 926-7593Δ
Derrah Michael..... 926-7595Δ
Mundt Larry D..... 926-7596Δ
Larson Carl V..... 926-7601Δ
Perlenfeld Ed..... 926-7602Δ
Sliton Gary C..... 926-7603Δ
Broadbent Schofield..... 926-7605Δ
Cole Hazel A Mrs (#27)..... 926-7606Δ
Edwards Kenneth J..... 926-7607Δ
Rowell Diane (#13)..... 926-7610Δ
Pheles Julie (#13)..... 926-7610Δ
Proffitt Harland G..... 926-7611Δ
Neighborhood Youth Corp..... 926-7613Δ
Cochran Albert D..... 926-7614Δ
Elder Richard L..... 926-7616Δ
Elder Ruth E..... 926-7616Δ
Penberthy E Dewey..... 926-7617Δ
Frey Richard W..... 926-7618Δ
Albeke Amelia M (#7)..... 926-7619Δ
Brooks Thomas P..... 926-7620Δ
McNelly Terri..... 926-7622Δ
Poehler Mary Ann..... 926-7622Δ
Cameron Greg C..... 926-7623Δ
Sturgis Harold R Jr..... 926-7624Δ
Bettner John E..... 926-7625Δ
Sonne David..... 926-7625Δ
Baumgardner John W..... 926-7627Δ

Doolan Charles M..... 926-7629Δ
Ryan John C..... 926-7630Δ
Crane R G..... 926-7632Δ
Anderson William R..... 926-7633Δ
Anderson Duane R..... 926-7633Δ
Hereth Edward L..... 926-7636Δ
HINES L MYRL..... 926-7638Δ
Hart John W..... 926-7641Δ
Morse James H..... 926-7643Δ
DICKMAN ROBERT O..... 926-7644Δ
Johnson Bill R..... 926-7645Δ
Budden Urmal Mrs (#4)..... 926-7646Δ
Gribskov Gary..... 926-7647Δ
Slupe Richard C..... 926-7648Δ
Cordier Thomas E..... 926-7651Δ
Andrews Donald..... 926-7653Δ
Evans William..... 926-7654Δ
Maurer Richard W..... 926-7655Δ
Prouty Arthur E..... 926-7656Δ
Rice Larry L..... 926-7657Δ
Hartzell David..... 926-7658Δ
Forster Jerome L..... 926-7660Δ
Gilkey Norman A..... 926-7665Δ
Dick's Gulf Service..... 926-7666
McLain Harold F 'Mac'..... 926-7667Δ
McLain Mike..... 926-7667Δ
McConnee Rev Fred J..... 926-7668Δ
McConnee Daryl F..... 926-7668Δ
Hove George T..... 926-7669Δ
Carroll Charles M..... 926-7670Δ
Tackitt Cecil E..... 926-7674Δ
Rowe Burk M..... 926-7675Δ
DeLauder Tim..... 926-7676Δ
Edwards James B..... 926-7677Δ
Bohies Walter..... 926-7678Δ
Roseau Norman D (#33)..... 926-7679Δ
Kappler Grace Mrs (#14)..... 926-7680Δ
Ellison Dr Monty R (res)..... 926-7682Δ
Davis Wesley C..... 926-7683Δ
Leroy Chester E..... 926-7684Δ
Winnie Sherman..... 926-7685Δ
Winnie Raymond..... 926-7685Δ
Eldredge George L..... 926-7686Δ
LANDT JOHN..... 926-7687Δ
Kahl Leita H..... 926-7689Δ
Fowler Gary W..... 926-7690Δ
Harrington Rodney..... 926-7691Δ
Wiggins Edward..... 926-7693Δ
Lynn William A..... 926-7694Δ
Duncan Maris C..... 926-7695Δ
Campbell David W..... 926-7696Δ
Columbia Life Inc..... 926-7706Δ
Thine Corp..... 926-7711Δ
Latham & Rapp Clinic..... 926-7718Δ
Rapp Dr Robert S..... 926-7782Δ
Lee's Lumberland..... 926-7721Δ
Reports Inc..... 926-7723Δ
Commonwealth Inc..... 926-7726Δ
Sciofield Real Estate..... 926-7736
Quality Housewares Inc..... 926-7739Δ
Zirconium Technology Corp..... 926-7741Δ
Albany Plumbing & Heating Co..... 926-7746
Bussard & Son Inc..... 926-7747
Brandis Howard..... 926-7749Δ
Yallen Dr Carl S (ofc)..... 926-7751Δ
Lely Pacific Inc..... 926-7753Δ
Hammington Piano Service..... 926-7759Δ
Systems Manufacturing Corp..... 926-7763Δ
Heimers Building Supply..... 926-7766
Heimers Construction Co Inc..... 926-7766
REIMERS JOHN F..... 926-7766
State Electrical Contrs Inc..... 926-7769
Willamette Industries Inc..... 926-7771
Wood Tek Inc..... 926-7781Δ
Briscoe & Associates..... 926-7791
Nix Transportation Inc..... 926-7796
Stewart Naomi F..... 926-7800Δ
Weaver Richard W..... 926-7802Δ
Reid R E 'Pat'..... 926-7804Δ
Vetter Charles A..... 926-7806Δ
Hart Richard A..... 926-7807Δ
Pearce Jack Jr..... 926-7810Δ
Disher Elton..... 926-7814Δ
Williams Willard..... 926-7815Δ
Plemmons Mel E..... 926-7816Δ
Esles John A (#7)..... 926-7820Δ
Continental Import Center..... 926-7821Δ
Albany Pet & Supply..... 926-7822Δ
Stansberry Reece L..... 926-7823Δ
McQueen James F..... 926-7824Δ
Azuirre Sandra C..... 926-7825Δ
Marcus Kent..... 926-7827Δ
Miller Thomas E..... 926-7828Δ
Johanson Paul..... 926-7829Δ
Marsh Robert J..... 926-7830Δ
Home Insulation Contr Inc..... 926-7831Δ
Landis Glen..... 926-7832Δ
Norris Terry E..... 926-7833Δ
Eisenhauser Robert E (#9)..... 926-7834Δ
Cummings Audrey L Mrs..... 926-7835Δ

R for BETTER BUSINESS
If your business is in a slump,
we prescribe an ad in the
DIRECTORY
- it will bring results.

*** The front section of your CITY DIRECTORY will tell you many interesting things about your home town. **READ IT!**

FREE ESTIMATES

FREE INSPECTION

MAIER ROOFING CO.

P. O. BOX 623

PHONE 928-8253



- Burton Dr Robert D(res) 926-7836A
- Mullet William 926-7837A
- Miller Sue 926-7838A
- Brunkow Catherine 926-7839A
- Stclair M D 926-7840A
- Albany Cottage Court 926-7842A
- Wittko Reino VQ 926-7842A
- Gambell Harold H 926-7843A
- Dove Donald RQ 926-7845A
- Sapp Robert E 926-7846A
- Seavy Ron K 926-7850A
- Andrews Stanley 926-7852A
- Tedisch Alvin W (#60) 926-7853A
- Tedisch Donald (#60) 926-7853A
- Caspersen Richard D 926-7854A
- Miller Gladys Q 926-7855A
- Ekman William E 926-7856A
- FORREST ROBERT E 926-7858**
- Wittrig Edith 926-7859A
- Shank Carol 926-7859A
- Smith Pat W 926-7860A
- Stevens Duane M 926-7861A
- Ditzler Kenneth RQ 926-7862A
- Fehr Donald H 926-7863A
- Deming Dr Carl (ofc) 926-7865A
- Lewis Roger 926-7866A
- Cook George 926-7867A
- Holseth Lloyd (#12) 926-7869A
- Sahleen Myron 926-7870A
- Jolly Motel 926-7871A
- Hendrick Lloyd 926-7871A
- Law George DQ 926-7873A
- Soderquist Reinhold HQ 926-7874A
- Smith Vern D 926-7876A
- Berlincourt F 926-7877A
- Cole Kenneth C 926-7879A
- Newman Richard W 926-7879A
- BACON MICHAEL J 926-7880**
- D & P Construction Co 926-7882A
- Sprinkle RichardQ 926-7883A
- Lane Ken 926-7885A
- Hood Bud F JrQ 926-7885A
- Mitchell Marlin B 926-7886A
- MACOMBER ROGER 926-7888**
- Bradley Keith R 926-7889A
- Savage Richard C 926-7891A
- Savage Daniel R 926-7891A
- Farmer William R (#2) 926-7892A
- Wheeler John N 926-7893A
- Wallace Gerald A 926-7894A
- Wagner Merle VQ 926-7895A
- Wagner Dixie E 926-7895A
- Easley John R 926-7896A
- Young Robert OQ 926-7896A
- Ewing William N 926-7902A
- Newkirk Richard (#4) 926-7904A
- Derrah Frank F 926-7905A
- Warnock Donald 926-7906A
- Sprague Trueman 926-7910A
- Warren Raymond L 926-7913A
- Hammagren R 926-7914A
- Fisk Robert M (#51) 926-7916A
- Anderson Steven L 926-7917A
- Drummond B JQ 926-7919A
- Harding Richard MQ 926-7920A
- Harding Martin 926-7920A
- Phillippi William E 926-7922A
- Sams & Sons 926-7923A
- Padoen Ingvold J 926-7924A
- Hoppell Tom 926-7925A
- Dozler Bryce AQ 926-7926A
- Derryberry Ronald E 926-7927A
- LeCornu Philip 926-7928A
- Todd Lee MQ 926-7929A
- Springer Richard R 926-7930A
- Faith Bible Church 926-7931A
- Garrett Robert L 926-7933A
- Christman Vernon (#2) 926-7934A
- Wilder Donald 926-7935A
- Hubert Dan 926-7938A
- Abbott Mike J 926-7938A
- King Helen 926-7939A
- Street William B 926-7944A
- Udolf HerbertQ 926-7945A
- Epps ArnoldQ 926-7946A
- Barber Kent WQ 926-7947A
- Browning Joseph B 926-7949A
- Frettag Jerrold WQ 926-7950A
- Packard Elaine L 926-7952A
- Sapp Roy DQ 926-7953A
- Gibbons Robert JQ 926-7955A
- Gibbons Tim 926-7955A
- Sloan Paul 926-7957A
- Sloan Paul E 926-7957A
- Gerry Jim CQ 926-7958A
- Mann Charles R 926-7959A
- Lowry Dr Terry W (res)Q 926-7960A
- Linn City Circuit W 926-7962A
- Day Victor R 926-7963A
- Edgar Robert D 926-7964A
- Schwab Larry A 926-7965A

- Braithwaite Glenn R 926-7967A
- Peterson Michael GQ 926-7968A
- Shindler Gene LQ 926-7970A
- Hart William J 926-7972A
- Schopp Thomas 926-7973A
- Larson Darrell D 926-7974A
- Meade Annette L 926-7975A
- Stanhore Sandy L 926-7975A
- Stolle RobertQ 926-7976A
- DeMars Ross D 926-7977A
- Log Cabin Motel 926-7978A
- Gilbert Martha (#6) 926-7980A
- Lowery Charles A 926-7984A
- Winston Doyle RQ 926-7985A
- Smith Stanford D 926-7986A
- Carter T J 926-7987A
- Johnston John LQ 926-7988A
- Huff Jack E 926-7989A
- Kasper Jack 926-7990A
- Bishop Cheryl L 926-7991A
- Buckner Thomas J 926-7992A
- Erwin Mabel E Mrs (#2) 926-7993A
- KELLY CHARLES F 926-7994**
- KELLY SHIRLEY 926-7994**
- STANLEY LOUIS A 926-7996**
- STANLEY MELINDA 926-7996**
- Egbert Delano J 926-7998A
- Nydgiger L DQ 926-8002A
- Newson Linda J 926-8006A
- Mead Merle A 926-8007A
- Mead Steven 926-8007A
- Akers Robert W 926-8008A
- BROOKS DONALD RQ 926-8010A**
- Polly's Beauty Salon 926-8011A
- Ryan JackQ 926-8011A
- Washington Natl Ins Co 926-8012A
- Stafford Equitation School 926-8013A
- Harnisch Mary (#5) 926-8014A
- Rust Sam FQ 926-8015A
- Morse Joseph C 926-8016A
- Sandoval Luis 926-8017A
- Berg John RQ 926-8018A
- Butcher William S 926-8019A
- Herriage Virginia 926-8020A
- Davie Tobie DQ 926-8025A
- Drushella Doug R 926-8028A
- Hamilton Helen E MrsQ 926-8030A
- Paolo Wayne F 926-8034A
- Broadwater Donald K 926-8036A
- Klein Kenneth L 926-8038A
- Haas Eldon L 926-8039A
- MARLEY JACK M 926-8041**
- Worden Walter R 926-8042A
- Trask Gerald L 926-8043A
- Tate James M 926-8046A
- Chambers Arthur A 926-8047A
- Gray Robert L 926-8050A
- Davis Platt Metal Shop 926-8052A
- Fenn Ora H 926-8054A
- Allen Ken 926-8055A
- Roth Galyn 926-8055A
- Jacobson Robert O 926-8056A
- Emhoff Ed 926-8057A
- Kalinowski Kenneth J 926-8060A
- Christensen Charles E 926-8061A
- Plumlee James CQ 926-8063A
- Groye CliffordQ 926-8065A
- Decker Denver 926-8067A
- Decker Denise L 926-8067A
- Decker Vicky L 926-8067A
- Ahart HerbertQ 926-8069A
- Murton GaryQ 926-8072A
- ROCHE LEONARDQ 926-8073**
- Kathe Nicholas (#29) 926-8075A
- Saman Edwin LQ 926-8078A
- Hough Marshall 926-8080A
- Howells Michael C 926-8083A
- Smith Mike JQ 926-8084A
- Myers James D 926-8085A
- Tompkins Lowell J 926-8087A
- Wiley Vernon LQ 926-8088A
- Bailey Lester E Jr 926-8089A
- Manning Jeffery D 926-8090A
- Hynes Mike 926-8094A
- Privratsky Victor 926-8097A
- Wyatt Donald W 926-8098A
- Smette Merlin J (#6) 926-8201A
- Patapoff John J 926-8202A
- Branch Otis E 926-8203A
- Boettcher Charles 926-8204A
- Hubbard Bruce 926-8205A
- Butts Dean G 926-8207A
- Lester G R 926-8208A
- Bates Pat 926-8209A
- Nielson Richard D 926-8214A
- Carr Clyde 926-8215A
- Wilmouth Robert L 926-8220A
- Arnold Clifford W 926-8221A
- Gates Charles E 926-8224A
- Shoemaker Robert C 926-8225A
- Burress Linda 926-8226A

TRIPP TRIPP

OREGON RESTORERS SINCE 1968

2nd & Ellsworth
Phone 926-1521

MEMBER
MULTIPLE
LISTING

- Wilkerson Ronald D 926-8227A
- Bond Deryl L 926-8229A
- Kent Green BQ 926-8232A
- Darley Robert A (#53) 926-8233A
- Hart Larry 926-8235A
- Symons Earl KQ 926-8236A
- Symons Robert 926-8236A
- Salver John DQ 926-8237A
- Salver Caroline K 926-8237A
- Miller Gail AQ 926-8238A
- Burnett Glen G 926-8239A
- Parlee Wayne 926-8240A
- Theeler Donald LQ 926-8244A
- Holst Vida (#4) 926-8245A
- Shelton Rose 926-8245A
- BRAY BRUCE DEAN 926-8246**
- CASARES STEPHEN J 926-8246**
- Stave John M 926-8247A
- Simon Connie 926-8248A
- Triggs Jessie Mrs 926-8249A
- Triggs Leonard 926-8249A
- Kwon Young 926-8250A
- Nestell LeNora 926-8252A
- Morris Norman R(#17)Q 926-8254A
- Kohnhoffer KennethQ 926-8255A
- Raiston Leland F (#2) 926-8256A
- Taylor Jimmie CQ 926-8259A
- Merle's Shell Serv 926-8261A
- Parsons Orvil LQ 926-8262A
- Seeber Theodore F 926-8263A
- Bauer Kurt LQ 926-8264A
- Bauer Wayne A 926-8264A
- Baker Virgil C 926-8265A
- Miller Benicia (#16) 926-8266A
- Schneider Robert G 926-8273A
- Butler MilleyQ 926-8274A
- Killgore David 926-8275A
- Hampton Irwin 926-8277A
- Larsen Steve WQ 926-8280A
- Langdorf Alice FQ 926-8283A
- Leever Dick B 926-8284A
- Wall V WQ 926-8286A
- Lindsay James A 926-8287A
- Felton Lola 926-8288A
- Crowson Randall (#14)Q 926-8290A
- Fryer Harry DQ 926-8292A
- Fryer Ronald 926-8292A
- Stewart Floyd W 926-8293A
- Stewart Robert L 926-8293A
- Baker Ada Mrs 926-8294A
- McGrath Robert L 926-8294A
- Hill Merle 926-8295A
- Pace Sylvester EQ 926-8296A
- Townsend Ben F 926-8297A
- Ferguson Glen L 926-8302A
- Griswold James CQ 926-8304A
- Jimco Salvage Bldg Wreckers 926-8305A
- Brauner Lindsay MQ 926-8306A
- Hayes David J 926-8308A
- Thompson William Z 926-8312A
- Crane Ethel Mae 926-8314A
- Winter Kenneth R 926-8315A
- Winter J Camille 926-8315A
- Morton Ray RQ 926-8317A
- Ramirez Pete R 926-8318A
- Stratton Gale Mrs 926-8320A
- Stratton Gale 926-8320A
- Sabatka Richard D 926-8324A

- Albany Reverse Telephone Dir. 121**
- Wheeldon Patsie 926-8325A
- BORQUIST WILLIAM B 926-8327**
- Kutsch Dean A 926-8329A
- Keenan Joelynn D Mrs 926-8331A
- Banks Rev Alan H 926-8332A
- Holt Eileen M 926-8334A
- Cottrell Newton F 926-8335A
- Cottrell Rickey 926-8335A
- Boyd Mike 926-8337A
- Sharinghouse Lawrence LQ 926-8338A
- Eagles Harry MQ 926-8339A
- Lay David UQ 926-8340A
- Davis Lauren J 926-8342A
- Davis LeRoy 926-8342A
- Johnson David HQ 926-8343A
- Smiley R C 926-8344A
- Keith William E 926-8346A
- Woodard Florence E 926-8347A
- Alvin Vern AQ 926-8348A
- Fread Jack L 926-8349A
- Young Ronald C (res) 926-8351A
- ZIMBELMAN VERN R 926-8352**
- Anderson Gerald WQ 926-8355A
- Kennedy William CQ 926-8357A
- BENTON DANIEL JQ 926-8360**
- James David R 926-8363A
- Buglione ThomasQ 926-8364A
- Gerry JackQ 926-8365A
- Crenshaw James B 926-8366A
- Schneider John H 926-8367A
- Collins John W 926-8368A
- Collins Sandra L 926-8368A
- McDaniel Wes J 926-8369A
- Wilson Donald AQ 926-8370A
- Wilson Bruce J 926-8370A
- Hartis Richard DQ 926-8371A
- Santa Dennis L 926-8373A
- Park Norval WQ 926-8375A
- Gawth Harry 926-8376A
- True Jack L 926-8378A
- Lopez Lawrence PQ 926-8379A
- Popineau Frank DQ 926-8380A
- Ryan Leonard 926-8385A
- Strauser Marlene E 926-8387A
- Houfek K 926-8388A
- Roth Bud 926-8389A
- Justus Bill R 926-8390A
- Byrd Richard 926-8395A
- Bowers Bill RQ 926-8397A
- Craft RaymondQ 926-8403A
- Schrock Ray 926-8404A
- Antrim Marvin D 926-8406A
- Bond Archie 926-8406A
- Thurber LottieQ 926-8409A
- Edwards Roger AQ 926-8412A
- Trout Edmond 926-8413A
- Reed Don 926-8414A
- Dixon Floyd L 926-8416A
- Clark Richard D 926-8417A
- Roehrich Dorothy M MrsQ 926-8418A
- Roehrich Charles III 926-8418A
- Roehrich Steven 926-8418A
- Abston Walter K 926-8419A
- Hurley Charles Woodworker 926-8422A
- Kroessin Danon V 926-8425A
- Chunn John EQ 926-8426A
- Haney Michael J 926-8427A
- Mark Joseph D 926-8428A

PHONE 926-2962

2853 E. Salem Ave.
Albany

WAVERLY GUEST HOME

ALBANY, OREGON
420 W. 3RD AVE.

MRS. ELSIE MARIE HEIDER, Secretary
MRS. MARIE A. MONTELL, Assistant

"ASK ABOUT THE NEW HEIDER PLAN"

HEIDER'S FUNERAL HOME

OTTO W. HEIDER, JR., Owner-Director

ANYTIME
928-3381



PIONEER NATIONAL TITLE INSURANCE CO.



PHONE 928-3301

Albany, Oregon

218 W. 5th Ave (W. 5th & S. Ellsworth)

ROL-LAND TRAILER SALES

FUN CITY BOATS & MOTORS

926-4243

ON HWY. 34

BETWEEN FREEWAY & CORVALLIS

RT. 1, BOX 47J - TANGENT

**ALBANY
MULTIPLE
LISTING**

**TO BUY OR SELL
REAL ESTATE
See A Member Of
Albany Multiple Listing
Service, Inc.**

See Real Estate in Classified Section

in the CLASSIFIED SECTION

to find "WHERE TO BUY IT"



It's as easy as

Albany Reverse Telephone Dir. 122	WONG GORDON 926-8536	Johnson Vicki 926-87014	Nightingale Louyon J 926-89164
VanNise Arlen A 926-84294	WONG KEN 926-8536	Grant Donald L 926-87034	Talbot Robert D 926-89204
Powell Robert S Jr 926-84304	Mechals Thomas L (#205) 926-85374	Moore Deborah 926-87044	Zeigler Dan L 926-89224
Sullivan John L 926-84334	Johnson Dale E 926-85394	Bachmeier Adam B 926-87054	McDuffy Vern 926-89234
Christianson Clarence E 926-84344	Schroeder John M 926-85424	TERRY JACK E 926-87074	Tomukins Robert R 926-89244
Christianson Linda 926-84344	Moeller Leland J 926-85444	Dunkin Roy 926-87084	Westbrook Charles F 926-89254
Reynolds James M 926-84354	Underwood J B 926-85454	Torrerson Raymond W 926-87104	Bruner Louise 926-89264
Sloan Sharon 926-84374	Alvarez Henry 926-85494	Blake Ben C 926-87124	Standiford Lewis W 926-89304
Thornton Bane 926-84384	Thomas N H 926-85504	Espe John E 926-87134	Roberts Collin K 926-89314
Curl Gerald M 926-84404	Schuh Walter D 926-85524	Moore Robert F 926-87144	Cardwell Milton William 926-89324
Ted's House of Beauty 926-84424	Womack Jake G 926-85534	Hall Norman 926-87154	Edwards Dudley 926-89334
Sholes Thomas S 926-84434	Hodges Gregory A (#201) 926-85544	Schuller Manfred 926-87164	Wilkinson Daniel J 926-89344
Heintzman Don 926-84454	Tompkins Christine L (#201) 926-85564	Horton Robert L 926-87174	Vassar Joseph P 926-89364
Christman Vernon L Jr 926-84464	Ball James W 926-85564	Green Charles F Jr 926-87194	Olson Kathryn 926-89384
Finley Dennis J 926-84474	Koger David R 926-85574	Garza Sergio A 926-87204	Doty Helen J 926-89394
Hirtz James A 926-84494	Bonn Richard 926-85584	VanZyl A Roer 926-87224	Lindgren Phillip 926-89404
York Nettie 926-84504	Jones Dale S 926-85624	Maring Carol L 926-87234	Whitmire Allen R 926-89434
Traylor Lola Mrs 926-84514	Austin Nancy S 926-85624	McDougal Ralph 926-87244	Lahmann Ray E 926-89454
Larson Beulah Mrs 926-84524	Shinnal Ted L 926-85644	Hill Delbert B 926-87254	Erner Emma 926-89474
Pemberton W Rex 926-84544	Blaine James L 926-85654	Sattelmeyer Thomas H 926-87284	Kettner Charles E 926-89484
Ballard Herschel E 926-84554	Blaine Kebbie E 926-85654	Van Lynn 926-87294	Alvarez Tom E 926-89494
Morgan Mike 926-84584	Fryman Jack L 926-85694	Gugenheim Linda 926-87304	Campbell Curtis D (#18) 926-89504
Johnson Hubert W 926-84594	Wells William F 926-85704	Williams Barbara J 926-87304	Mather James K (#11) 926-89524
Cowan Cheri 926-84654	Senior Citizens Center 926-85714	Albany Grooming Center 926-87314	Bowlin James G 926-89534
McCracken Lemont R 926-84684	RUARK VERLE D 926-85734	Belli J E 926-87324	Donaldson Michael W 926-89544
Pruitt George R 926-84694	Lanham Paul 926-85754	Giffin Ralph E 926-87354	Waller Donald K 926-89554
Deal Don (#26) 926-84704	Merrill Elizabeth (#9) 926-85764	Smith Richard K 926-87364	Harrell Alton W 926-89564
Pavless Cleaners 926-84714	Schran Thomas L 926-85774	Spring Hill Country Club (Ofc) 926-87384	Gressel Robert R 926-89574
Peterson Lloyd E 926-84724	Farmer Robert L 926-85794	Fallows Robert 926-87404	Gressel Gary R 926-89574
Roumaoux Dan 926-84734	Hannon Richard T 926-85804	Lough William B 926-87414	Gressel Janet G 926-89574
Albany Day Care Center 926-84784	Barazar Chester J 926-85844	Ponsford Linda (#19) 926-87424	Stellmacher Leslie Mrs (#12) 926-89584
Wallin W C 926-84804	Compton Margaret (#3) 926-85864	Broughton Douglas 926-87444	Sheler Dorothy (#20) 926-89594
Maines D H 926-84824	Drolette Charles H 926-85874	Chladek John J 926-87454	Gentry Robert L 926-89604
Kaufman William 926-84834	Romine Gregory 926-85904	Lyon Robert M 926-87464	Merrill And Edwards Designers 926-89634
Dye James W 926-84854	Shepherd Neva Mrs 926-85924	Damitz Irving H 926-87474	Russell Josie Mrs 926-89644
Hearn David L 926-84874	Mallard James L 926-85964	Royster Arthur L 926-87484	Sell Loren B 926-89654
Exzer Larry R 926-84884	Blay A A 926-85974	Linker Terry F 926-87504	Sell Russell J 926-89654
Henderson DuWayne M 926-84894	Church Clayton 926-85984	Veterinary Food Insp Branch 926-87524	VanValkenburgh Philip 926-89664
Pugh Ruby M 926-84904	First Christian Church 926-86064	Kachel Harold L 926-87534	Sullivan William M 926-89674
Martin Cecil 926-84914	Worthen Dr Vernon L (ofc) 926-86114	Kachel James L 926-87534	Kimplon Verliand L 926-89684
Ferguson Jim 926-84924	Ginther Realty Co 926-8614	Chambers Charles W 926-87544	Latham Rodney 926-89704
Boyd John A 926-84934	Midway TV & Appliance Inc 926-8619	Sacknitz Kurt W 926-87554	Peterson Kent 926-89724
Unrau Martin E 926-84974	NEWTON ROBERT T 926-8619	Almendinger Barbara 926-87564	Burt David M 926-89724
Stilwell's Enco Service 926-85004	Linn C N Sch Supt 926-86214	Breneman Melvino 926-87574	Morrell Ron 926-89734
Pacific Shell Service 926-85014	World Wide Travel Bureau 926-8626	Chester Roy L 926-87584	Colbert Lendie J 926-89744
Clark Alvin E 926-85034	KRKT Radio 926-86284	Olin Dorothy 926-87624	McCluskey Mike 926-89754
Eighme Mary A 926-85044	Golden West Mobile Homes 926-86314	Packer Fred 926-87634	Wheeler Veru M 926-89784
Peterson Norman D 926-85054	Chambers, Mikkelsen & Tibbats 926-8637	Hobbs Stephen M 926-87644	Hibbs James R 926-89794
Jensen Michael H 926-85064	Linn Pacific Inc 926-86414	Barker Robert D 926-87654	Censky Robert C 926-89804
Pope Charles R 926-85084	Gwin & Cleveland RI Est 926-8652	Boddy David P 926-87664	Censky Gary R 926-89804
Webber James H 926-85094	Cleveland Darrel 926-86524	Hill T P 926-87674	Shepard George C 926-89824
Tigner Calvin K 926-85134	US Management Ltd 926-86544	Detweiler Elmer 926-87684	Remington Rod W 926-89834
C & L Texaco 926-85154	Cascade Drywall & Insulation Inc 926-8658	Kunzelmann John 926-87694	Christensen Steven H 926-89844
Anderson Rodney G 926-85164	Valley Supply Inc 926-8658	Fox Thomas 926-87704	Neal Diane 926-89874
Barrett William F 926-85174	WESTLING LLOYD E 926-8658	New York Life 926-87724	McCall Barbara L 926-89884
Lang Vernon L 926-85184	Crown Industry 926-8661	Rawie Mary E 926-87744	Aro Joe 926-89884
King Steven L 926-85194	Albany Convalescent Home 926-86644	Heisinger Robert C 926-87764	Dunigan Leonard D 926-89904
Hale Jim L 926-85204	Circle Realty 926-8666	Sarnard Allen Sr 926-87784	Thomas Ronald R 926-89924
Hawkins Thomas M 926-85224	SADRI MIMI 926-8666	Peoples Floyd W 926-87784	Parker Irving D 926-89934
Snitely Alan R 926-85264	Collector's Publishing Co 926-86744	Corbett Pat A 926-87824	Kaufman Jay (#6) 926-89944
Angel James 926-85274	National Systems Co 926-86744	Schueler William J 926-87844	Benson Stephen Y 926-89954
Targart Orville T (#63) 926-85284	Bull N Bear 926-86814	Hannon James L 926-87854	Jackson Jim C 926-89974
Yother George A 926-85294	RGA L 926-86834	Allen Rose Marie 926-87864	Backer's Union 76 Service 926-9000
Yother Robert 926-85304	Indl Widg Sup Inc 926-86864	Newton John E 926-87874	Younger Larry Texaco Co 926-90084
Lieberman Max 926-85324	BLACK THOMAS F 926-86864	Morgan John F 926-87884	American Legion 926-90124
Hope J L 926-85334	Concord Dvlpmnt Corp 926-8691	Engle Jana J 926-87884	Roy's Mobil Service 926-90154
Miller Raymond D 926-85344	Covall Enterprises 926-86934	Eckstein Larry T 926-87904	BUTTS EDWARD OREN 926-9017
Landheare Charles R 926-85344	Albany Public Library 926-86964	Anderson David J 926-87924	Veal Bob Enco Serv Sta 926-90254
Williams C S 926-85354		Avery Ronald 926-87954	Perry's Annex Tavern 926-9027
		Pendell Eugene G 926-87964	Cottonwoods Tavern 926-90304
		HERB JOE C 926-8797	Zemin Bob Cafe 926-9036
		Williamette Valley Title Co 926-8808	ZEEMIN ROBERT 926-9037
		Hayes Nyman & Co 926-88154	Standard Stations Inc #824 926-90414
		Don Wait Pharmacy Inc 926-8821	Meister Nolan E 926-90444
		Graves Music West 926-8823	Hudson Oil 926-90564
		Goger Dr Michael J 926-88254	3 Boys Market 926-9062
		Away-Travel Service 926-8828	Shirley's Oregon Restaurant 926-9077
		Smoke-Craft Inc 926-88314	Linn City Fair Grounds 926-90884
		Anderson Dr K Clair (ofc) 926-88374	Eagles Club FOE 926-90924
		Ellison Dr Monty R (ofc) 926-88374	Dixie Tavern 926-91004
		Young Ronald G Atty At Law 926-88414	Pavless Drug Shoe Dept 926-91034
		Valley Mobile Homes 926-88464	Culver William 926-91084
		Hope's Globe Travel Service 926-8851	Denny's Restaurant #300 926-91104
		French's Jewelry 926-88554	Angelo's Mexican Fine Foods 926-91174
		Smith Ben H Adv 926-8858	Old Moose Hall 926-91264
		Rubenstein 926-88614	Westerner The 926-91274
		Westbrook Realty 926-8866	Howell Glenn L 926-91274
		Ackerman Dr J Mark (ofc) 926-88714	White's Bill Chevron Serv 926-91294
		ess Pacific Co 926-88744	Vern's Enco 926-91344
		General Tire Service 926-88794	Simpson's Bob Union Service 926-91444
		Williamette Seed & Grain Co 926-88834	Queen & Hill Superette 926-91454
		Pickseed West 926-88864	Plaid Pantry #53 926-91464
		Coleman & Ford Co 926-88894	Buy Continental Service 926-91504
		Scott Farstad Mazda 926-88954	Scotty's Payless Station 926-9154
		Nordyke Valerie 926-89004	East End Cafe 926-91644
		Grossnicklaus Collin P 926-89014	Allen's Arco Station 926-91734
		DuVal Roer A 926-89034	Fern's Cafe 926-91764
		Rohrich James J 926-89064	Freeman's Texaco Service 926-9183
		Mesel Robert R 926-89074	Pay-N-Save Auto Center 926-9187
		Kimbell Raymond L 926-89104	International Kings Table 926-91914

**Don't take chances
with your business!**

Present your story
REGULARLY
through the

CLASSIFIED PAGES

Business Men APPRECIATE IT!

... When You Tell Them ... I Saw It In The ...

CLASSIFIED SECTION

Corner 3rd & Ellsworth
Albany, Oregon
Phone 926-5834

RANSOM & SMITH, REALTORS

SEE US FOR LOANS ON REAL PROPERTY *** EXPERIENCED IN INDUSTRIAL SALES
FARMS ★ HOMES ★ COMMERCIAL PROPERTIES



Mennis Oil Co. 926-9194
Lou's Hamburger. 926-9196

BRADLEY ROBERT O (RES) 928-1483
BRADLEY ARNOLD 928-1483
BRADLEY ARVIN 928-1483
Eshelman Robert J. 928-2614
King Cecil Ray. 928-2807
Grice James A. 928-3000
Jenks Floyd D. 928-3001
Price Wesley B Sr. 928-3002
Ingraham Ballard N. 928-3003
Moreland Clarke A. 928-3004
Blanchard John. 928-3005
Hoefler Jack E. 928-3006
Sweeney Alice. 928-3007
Shewey Dennis. 928-3007
McDaniel Earl. 928-3008
Bishop Jack. 928-3009
Hussey Harold. 928-3011
Knight Ray. 928-3015
Byam Roger H. 928-3016
Byam Phyllis. 928-3016
Hancock George T. 928-3017
Decker Alfred N. 928-3017
Parker Brothers Warehouse 928-3019
Parker George M. 928-3019
Zehr Oliver. 928-3020
Zehr Paul L. 928-3020
Beckler Ira. 928-3021
Beckler Clifford. 928-3021
Christie Edwin S. 928-3022
Cool Lloyd D (#10). 928-3023
Wallace Ronald. 928-3024
Willett Mamie Mrs. 928-3025
VanNest Marie. 928-3026
Engstrom Rita Mrs. 928-3027
Hoefler Marion C. 928-3028
Hoefler Martin H. 928-3028
Hoefler Max. 928-3028
Ross Ray R. 928-3029
Kamph William A. 928-3030
Albany Rock Products. 928-3031
Salmon M D & Sons. 928-3031
O'Hare Stephen A. 928-3032
Bender Richard JE. 928-3033
Bender Judith M. 928-3033
Hersom S H Edna. 928-3034
Evans Orrian TG. 928-3035
Walter Donald DE. 928-3036
Mitchell A I M. 928-3038
Haseaman Richard C. 928-3039
Hoover William E. 928-3041
Hoover Curtis. 928-3041
Thornton Vernon Neak. 928-3042
Thornton Darrell. 928-3042
Thornton Steven. 928-3042
Way Robert R. 928-3043
Rea Paul D. 928-3044
Harnisch Burnel. 928-3045
Harnisch Gary Lee. 928-3045
Griffith James L. 928-3046
Harris W H. 928-3047
Kleinschmit Ralph R. 928-3048
Truax Frank L. 928-3050
Endicott D L. 928-3051
Morse Harold C. 928-3053
Propst Elmer E. 928-3054
Morris Sidney TG. 928-3056
Harman Kenneth. 928-3057
Harnisch Carl A. 928-3059
Steckley Wilmer L. 928-3060
Steckley Duane. 928-3060
Kooz George L Sr. 928-3061
Hoefler Gordon. 928-3062
Finch Frank C. 928-3063
Evelth B A. 928-3064
Christensen Rodney D. 928-3065
Hoefler Edna B Mrs. 928-3066
Anunzio Robert W. 928-3067
Roth Leonard P. 928-3069
Duffy Gilman D. 928-3070
Post Rev W James. 928-3071
Nygren Carl Mrs. 928-3075
Neessen Heiko. 928-3076
Neessen Randy. 928-3076
Neessen Terry. 928-3076
Allen Dean S. 928-3077
Grell John J. 928-3078
Rea Elmer H. 928-3079
Johnson Ruth E Mrs. 928-3080
Lindskog Selma Mrs. 928-3082
Roth Kenneth D. 928-3083
Burton James O. 928-3084
Haworth George M. 928-3086
Haworth Caroline. 928-3086
Chance Vernon L. 928-3087

Chance Judith L. 928-3087
Chance Shirley M. 928-3087
Randolph Wilma Louise Mrs. 928-3088
SIMONS MARIE H. 928-3089
Maneta Olive E. 928-3090
Richardson Robert P. 928-3091
Richardson Carolann. 928-3091
Summers Russell R. 928-3093
Ropp Jess E. 928-3094
Grell Fred C. 928-3095
Tony Ervin. 928-3096
Nofzinger Victor C. 928-3097
Abeene Bettie. 928-3098
Abeene Dennis. 928-3098
Grafe Berenice P. 928-3100
Edwards Rex D. 928-3101
Murphy Keith D. 928-3103
Bortwick Eugene J. 928-3104
Bay Albert P. 928-3105
Freese Eugene W. 928-3108
Schelenbaum Donna J (#23). 928-3109
Husley James. 928-3111
Grigsby Stanley E. 928-3111
Grigsby Stanley Jr. 928-3111
Durbin Ray W. 928-3113
Roth's Furn Str & Auction 928-3115
Briggs Harry S. 928-3116
Capron Harold. 928-3117
Knight Russell J. 928-3119
Allmon Hulon D. 928-3120
Allmon Joyce Ann. 928-3120
Woodraska Laurence E. 928-3121
Colbert Gus. 928-3122
Agard John. 928-3124
Agard Carol. 928-3124
Agard Kathy. 928-3124
Reed Alvin C. 928-3125
Reed Michael. 928-3125
McKechnie Ralph. 928-3126
Wolfer Cecil A Jr. 928-3127
Kutsch Charles J (#32). 928-3128
Jacobs Jim Serv Sta Mtee 928-3129
Jacobs Jim. 928-3129
Cooper C C. 928-3130
Cooper James C. 928-3130
Hans & Gretel. 928-3131
Parker Earl W. 928-3132
Gent's Den. 928-3133
THOMPSON ORVAL N (RES) 928-3134
THOMPSON MARION. 928-3134
THOMPSON RICHARD. 928-3134
Burt Sidney M. 928-3135
Burt David. 928-3135
Breneman John. 928-3136
Richardson J Leonard. 928-3137
Trefethen Bryce. 928-3138
Bradley Joyce. 928-3138
Flickinger Earl O. 928-3139
Day Harry P. 928-3140
Day Paul E. 928-3140
Albany Planning Mill Inc. 928-3141
Barrett Vince Sports. 928-3143
Sprenger Alta R Mrs (#107). 928-3144
Vail David O. 928-3147
Feil Sylvester H. 928-3148
Kinuth August E. 928-3149
C & L Machine Shop. 928-3151
Westbrook Curtis S. 928-3152
MOORE DR R W (RES). 928-3153
Cleo's Popcorn. 928-3155
Easter Andrew L. 928-3156
Easter Donnie L. 928-3156
Easter James. 928-3156
Easter Norman G. 928-3156
Vedder Wayne A. 928-3157
Brownlow Roger W. 928-3158
STEPHENS TED JR. 928-3159
Uhrhammer Emele E. 928-3160
Uhrhammer Frank C. 928-3160
Miller Wilbur D. 928-3162
Rea Wilbur G. 928-3163
Barry Fred J. 928-3164
Blaha George T. 928-3165
Neuman Val J. 928-3167
Brooks R G. 928-3170
Fobar Edwin. 928-3171
Faulkner Lawrence W. 928-3172
Horton Perry A. 928-3173
Brown Mamie L Mrs. 928-3173
Morton Naoma G. 928-3175
Hermens William J. 928-3176
Brooks Robert F. 928-3177
Westphal Dora. 928-3177
Spilde Knute L. 928-3178
Spilde Dennis. 928-3178
Merrill Dennis W. 928-3179
Tiny Tod Day Care Ctr. 928-3180
Lane Jack F. 928-3180
Tyler Andy J. 928-3181
Wattenbarger Dale M. 928-3182

2nd & Ellsworth
Phone 926-1521

MEMBER
MULTIPLE
LISTING

Tri-City Appliance & Specity 928-3183
Mesman Effie L Mrs. 928-3185
Anderson Henry Clay. 928-3186
Thompson Bessie A Mrs. 928-3188
Crochan Jerry. 928-3190
Paxton Clinton E. 928-3190
Jims Quality Market Str #1 928-3191
Myers James C. 928-3192
Myers Bob L. 928-3192
Myers David. 928-3192
Olson Roy H. 928-3193
Olson Janelle. 928-3193
Olson Rick M. 928-3193
Morgan Tim. 928-3194
Byers Darrel. 928-3195
Tweedale Ethel B. 928-3195
McPherrin Edward O. 928-3196
Adams Diana. 928-3197
Adams George. 928-3197
Wheeler Louis L. 928-3198
Grader E Glen. 928-3200
Harms William L. 928-3201
Stone William T. 928-3202
Fisher Everett C Mrs. 928-3203
Summers John Mrs. 928-3203
Barrett Lois Mrs. 928-3204
Daut Robert A. 928-3205
Haselton Shirley S. 928-3206
Ellsworth Maid Mrs. 928-3208
BIRCHFIELD OPAL M. 928-3209
Chisholm Oil Co. 928-3210
McJunkin Harold. 928-3213
Krusinzer Karl V. 928-3214
McGill Donald W. 928-3215
Kenay Raymond US. 928-3216
Kenay Bertha. 928-3216
Kenay Mildred M. 928-3216
James Aenes M Mrs. 928-3219
Lopes Harold. 928-3220
Reynolds Robert. 928-3221
Conrad Buddy C. 928-3222
Pharis Dick E. 928-3224
DAVIES CHESTER E. 928-3226
Davies Gregory B. 928-3226
Ginzrich Don. 928-3227
Burggraf Lural. 928-3228
Stratton Thomas C. 928-3229
Larson A C. 928-3230
Larson Grant A. 928-3230
SHOOK EARL B. 928-3231
Baksay Ivan. 928-3233
Joseph H L. 928-3234
Poorman George M. 928-3235
Poorman Linda A. 928-3235
Serrao Lesley F. 928-3236
Serrao Michael. 928-3236
Miniken Perry C. 928-3237
Kamperman George J. 928-3239
Takana Kindergarten School 928-3240
Garrett Wymon. 928-3241
Coates Nellie. 928-3242
Mildner M R. 928-3243
Williams Martin R. 928-3244
Samek Verne D. 928-3245
Frank's Htg & Air Condy Serv. 928-3247
SYKES FRANK E. 928-3247
Swedenborg Helga L Mrs. 928-3247
Wickizer Goela H Mrs. 928-3248

Albany Reverse Telephone Dir. 123
Samon Larry J. 928-3251
Carter Robert L. 928-3251
Carter Marjorie J. 928-3252
Bellinger Bert F. 928-3252
Bobbitt Heavis J. 928-3254
Brown Glyn. 928-3255
Brown Glyn Eugene. 928-3255
KLOHK HERBERT A (RES). 928-3256
Heffley Edith A Mrs. 928-3257
Johnson Marvin S. 928-3259
Johnson Duane M. 928-3259
Bungardner Donald L. 928-3260
Graves Hertha Mrs. 928-3261
Weveand Kenneth W. 928-3263
Hammericksen Dr M E (res). 928-3264
Hammericksen Cheryl. 928-3264
Hagedorn Egmont B. 928-3265
Harp Maudie M Mrs. 928-3267
Harp Olin K. 928-3267
Thompson Mattie Mrs. 928-3268
Shoemaker Ronald C. 928-3268
Ransdell Sylvia. 928-3270
Yoder Mabel. 928-3271
Pellett Fred. 928-3272
Yagetski Mary L Mrs. 928-3274
Silhouette Beauty Shop. 928-3275
School Dist #8 Garage. 928-3276
POST DANIEL A (RES). 928-3277
Beckner John C. 928-3278
Burke Art C. 928-3279
Burke Valerie L. 928-3279
KROPP WALTER A. 928-3281
Heinis Gilbert J. 928-3282
Hennis Dale. 928-3282
Harper Bill L. 928-3283
Wood Herbert S. 928-3285
Roe Wesley M. 928-3286
Marker Roger F. 928-3287
Dehm Walter L. 928-3288
Saylor Wilbert M. 928-3289
Roberts William P. 928-3290
Smith Fred C. 928-3292
Fox Mabel Mrs. 928-3293
Sandquist Carl J. 928-3294
Sandquist Larry. 928-3294
Sandquist Linda. 928-3294
Rowlee Howard C. 928-3295
Steele G M. 928-3296
Steele David. 928-3296
Malson Ralph E. 928-3297
Malson Patricia. 928-3297
Greig Paul. 928-3298
Pioneer Nat Title Ins Co. 928-3301
Scharf's Twin Oaks Bldg Sup. 928-3309
Pacific Power & Light Co. 928-3311
Penney's. 928-3316
Penney's. 928-3317
Mid Valley Securities Inc. 928-3319
BURCK WILLIS C. 928-3319
Pride Printing Co Inc. 928-3322
Barrett Brothers Inc. 928-3324
Frieberg's Interiors. 928-3327
FRIEBERG RUDY A. 928-3327
EMMONS, KYLE ET AL. 928-3329
EMMONS CLARENCE S (ofc) 928-3329
KYLE SAM O (ofc). 928-3329
KROPP RICHARD T (ofc). 928-3329



A SUPER SALESMAN
always on the job...24 hours a day...365 days a year

THE CLASSIFIED PAGES

PICK-UP & DELIVERY SERVICE GENERAL REPAIR
TUNE-UP - LUBRICATION - BRAKES - AIR CONDITIONING

Backer's UNION SERVICE

902 E. Eighth - (across from POP'S)
Albany, Oregon

S. C. 'Steve' BACKER PHONE 926-9000



CHECK THE FRONT SECTION
FOR THE LOCATION OF THE

Church Of Your Choice

OUR MAIN CONCERN IS YOUR SUCCESS

Box 901
Albany, Oregon 97321

2120 So. Pacific Blvd.
Phone 926-8858

BEN H. SMITH
ADVERTISING

Who Lives In That Yellow House Down The Street?

CONSULT
THE STREET AND AVENUE GUIDE



TO BUY OR SELL
REAL ESTATE
See A Member Of
Albany Multiple Listing
Service, Inc.
See Real Estate in Classified Section

- Albany Reverse Telephone Dir. 124
KRYGER DAVID J (OFC) 928-3329
Pearce, Chadwick & Robb Ins. 928-3333
Albany Auto Parts Company 928-3335
Pacific Finance 928-3337
N Pacific Hwy 928-3341
Albany Police Dept. 928-3344
Albany Municipal Court 928-3347
Fisher Funeral Home 928-3349
Albany International Inds Inc 928-3351
BRUDVIG & BAKER 928-3354
BAKER MALCOLM E (OFC) 928-3354
BRUDVIG DONALD W (OFC) 928-3354
Frager Furniture Co Inc 928-3356
Linn Cty Trcl & Impit Co 928-3359
Ore State Emp Dept 928-3361
Silver Wheel Frl Lines Inc 928-3363
Pontius & Pontius Realtors 928-3366
Transamerica Title Ins Co 928-3368
Beam, McCormack & Atwood 928-3371
Strout Healy 928-3373
O'Hearn William L 928-3375
Heider's Fortmillier Furl Home 928-3381
HEIDER OTTO W JR 928-3381
Rawlings Stationers-Printers Inc 928-3383
Cummings Transfer & Fuel Co 928-3385
I & M Leasing 928-3388
Smith Walter J 928-3388
Cascade Farm Service 928-3391
First Fedl Sav & Loan Assn 928-3393
Creditors Collection Serv (500) 928-3396
Falwell Claude D 928-3400
Skoten Elmer 928-3401
Chambers Ralph 928-3403
Chambers Harry K 928-3404
Dixon Richard 928-3405
Gossett Jennie A 928-3405
Engles Emma 928-3406
Caudle J B 928-3407
Peterson Willard L 928-3409
Ropp Barbara L Mrs 928-3410
Miller Chriss S 928-3411
Harrison David 928-3412
Stanton Theodore F 928-3414
LANG JOHN P 928-3415
Lang Joe 928-3415
Kuhn Karl 928-3416
Tidwell Lloyd A 928-3417
Tidwell Stephen 928-3417
Tidwell Terrie 928-3417
Mullikin Alvin N 928-3419
Mullikin Carolyn J 928-3419
Mullikin Michael O 928-3419
Shannon Gwendolyn J (#35) 928-3420
Trulove Lool E 928-3421
McCasias Luther 928-3422
elde Albert 928-3423
Goin P C 928-3425
Goin Barbara 928-3425
Goin Esta L 928-3425
Goin Lance 928-3425
Chase Fred E 928-3427
Bunce Tom M 928-3428
Geary Street Market 928-3429
PARKER CHARLES W 928-3429
PARKER NANCY IONE 928-3429
Lammers H A 928-3430
Bredelhoff William W Mrs 928-3431
Karstens Stanley M 928-3432

- Griffith Ira L 928-3433
Stom James A 928-3434
Dellogg Kenneth R 928-3435
Turcott Warner L 928-3437
Tann Hazel J 928-3438
Tann Jess V Jr 928-3438
Black Finis B 928-3439
Mealey Robert H 928-3440
Mealey Constance 928-3440
Carlson Lillian E Mrs 928-3441
Carlson Stanley B 928-3441
Bechan Lewis F 928-3441
McKinney Dale F 928-3442
Coward Ronald O 928-3443
McLavey Clyde L 928-3444
Dillon Nettie (#4) 928-3445
Iler Robert 928-3446
Iler Philip V 928-3446
Trembley Mike D 928-3447
Underwood Violet 928-3448
Underwood Walter M 928-3448
Whitaker Floyd A 928-3449
Jern Dr John A (res) 928-3450
Houchin Fred A 928-3451
Ludwig Myles G 928-3452
Duedall Earl C 928-3454
Lagasse Jean Paul (#1) 928-3455
Johnson Alexander 928-3456
Johnson Bill P 928-3456
Johnson Gladys H 928-3456
Johnson William Paul 928-3456
Thurber William 928-3457
Baroch Edmund F 928-3458
Utterback George M 928-3459
BREM BAILEY LEE 928-3460
Grove Raymond L 928-3461
Grove Jack 928-3461
Brand Paul E 928-3462
WARNKE ROBERT W 928-3463
Keuter Printing Co 928-3464
KEUTER EDMUND H 928-3464
KEUTER DAN R 928-3464
KEUTER SHARON K 928-3464
Mustoe Erwin R 928-3465
Kral Edward C 928-3467
EGBERT DONALD H 928-3468
KUTSCH ADOLPH G 928-3469
Kutsch Gene K 928-3469
Russell Rodney R 928-3470
Coe Jerry L 928-3471
Rogers Marion C 928-3472
Rogers Zachery 928-3472
Whetstone's Duane Mobil Sta 928-3474
WHESTONE DUANE M 928-3474
Massey Joe F 928-3475
Massey Paul J 928-3475
Massey Peggy 928-3475
Nees Clifford O 928-3476
Schelske Lawrence 928-3477
Chrisman Harry E 928-3478
Abraham Blanche 928-3479
Griffith Glen C 928-3480
Forster Russell 928-3481
JENNESS VERNON J 928-3482
Morken Arthur M 928-3483
Soto Robert 928-3484
Brady Michael S 928-3487
Talbert May Mrs 928-3488

- Clum Elmer P 928-3489
Clum Ted 928-3489
Burrus Chet W 928-3490
Oestreich Rev Robert A 928-3491
Fish Una L 928-3492
Cox Marvin I (res) 928-3493
Cox Joe M 928-3493
Anderson Ruben 928-3495
Torske Orvin J 928-3496
Crickmer Jack W 928-3497
Cate Douglas R 928-3498
Livingston Darwin D 928-3500
Roth Rosina Mrs 928-3501
Andrews Bernice (#65) 928-3502
McKenzie Greg 928-3503
Phillips George A 928-3504
First United Meth Ch 928-3505
Collins Roy H 928-3508
Wright Philip A 928-3509
Venable Grace Mrs 928-3510
Sorenson Bernice 928-3511
Mehl Elwyn R 928-3512
Williams Oscar K 928-3514
Williams James K 928-3514
Williams Janie 928-3514
Continental Trailways Bus Sta 928-3515
Gray Dennis S 928-3516
Estabrook Ruth Mrs 928-3517
Mundorf Alvina F 928-3518
Slover Delmar D 928-3519
Slover Terry 928-3519
Rauna Ben 928-3521
Hanna Thomas 928-3521
Holiday House Beauty Salon 928-3524
Stanbaugh L E 928-3525
Cox Jerry 928-3526
Blais Lewis D 928-3528
Blais Gerald 928-3528
Nelson Sylvan K 928-3529
Endicott D L Genl Contr 928-3530
Chuck & Art's Automotive Serv 928-3531
McDonald's Market 928-3533
Miller Fred H 928-3534
Bain Dr Lvie M (res) 928-3535
Lewis Myron C 928-3536
Lewis Dale A 928-3536
Brenner Lillie 928-3537
Swanson James L 928-3538
Swanson Patty 928-3538
Timberland Services Inc 928-3539
Boyes Chester L 928-3540
Thompson Roy O 928-3541
O'Kain Charles R 928-3542
O'Kain Charles R Jr 928-3542
Stanley Raymond A 928-3543
Schmidtke Gilbert H 928-3544
Jacobson Larry 928-3547
Kihlstedt Danny J 928-3548
Hogan Frank M 928-3549
CUSHMAN GLENN C 928-355C
Bright Clarence 928-3551
Cummings Norval 928-3552
Pulsifer Raymond L 928-3553
Gardner Industries Inc 928-3554
Francoeur Paul E 928-3555
Wickman Frank E 928-3556
Faligowski Brian 928-3557
Bjornstad Eric H 928-3558
Radford Maude C Mrs 928-3559
Daly Robert P 928-3560
Daly Robert James 928-3560
Daly Steven 928-3560
Gore Douglas 928-3561
Harvey Vernon V 928-3562
Bardin Henry J 928-3563
Jensen Charles L 928-3566
Jensen Chuck 928-3566
Riggs Melvin L 928-3568
Van Dahl Publications Inc 928-3569
Scott Robert T 928-3571
Miller Paul E 928-3572
Mott Stephen K 928-3573
Epperly Albert M 928-3574
Cooper James H Jr 928-3575
Cass Lewis M 928-3577
New Mattie C Mrs 928-3578
Crook Robert E 928-3579
Crook Douglas M 928-3579
Burcham W Houston 928-3580
Chance Bruce A 928-3581
Barnes Larry H 928-3582
Johnson Machine Works 928-3583
Angove Daniel P 928-3584
Atchison Steve 928-3585
Johnston Erman K 928-3586
Schaffner Dennis G 928-3589
Schaffner Dennis G 928-3589
Schaffner Mark A 928-3589
Cherry James L 928-3590
Haley Grace Mrs 928-3591
Carter John R 928-3592
Hagen Geraldine 928-3592
Cason Harry E 928-3595
Saylor Velora M 928-3596
ANDERSON GEORGE G 928-3598
Covey John W 928-3600
Mullen Floyd C 928-3601
Mortarless Block Co 928-3602
Gannon Helen I Mrs 928-3604
Hall Stephen P 928-3605
Hall John 928-3605
Hall Morris 928-3605
Hall Stephen P Jr 928-3605
Martin Fred A 928-3606
Martin Leon Ronald 928-3606
SORSETH JAY O 928-3607
Ladd Alfred L 928-3609
Barnes Bertha L Mrs 928-3610
Kappler Charles W 928-3611
Reeser Cecil V 928-3612
White Jack C 928-3613
Sell Don F 928-3614
Jones Ron C 928-3615
Hugert Anna N 928-3616
Blischke Evelyn B 928-3616
Staten James P 928-3617
Woods David H 928-3619
Bontrager Orval 928-3620
W & D Home Bldrs 928-3621
McInnis Robert A 928-3622
Holloway Ida Mrs 928-3623
Canida Ralph 928-3623
Abbott Darryl 928-3625
Henshaw Billy D 928-3626
Rodman Robert D 928-3627
Groat Frank 928-3628
Chartraw Ron L 928-3629
Dunford Arlow A 928-3630
Pugh Harold S 928-3631
McKee John W 928-3632
Kreitman Wayne G 928-3634
Wilson Leslie H 928-3635
Sutler Ray W 928-3636
Nitcher Corliss E 928-3637
HARRIS EDWIN D 928-3639
Baaske Robert 928-3640
Kirby C J 928-3641
Schlewitz James H 928-3644
Spiegelberg Jerry A 928-3645
Keady Edwin B 928-3646
Brenik Len A 928-3647
Burbank Hubert 928-3649
McAlister Frank A 928-3650
Albany Wardrobe Dry Clns 928-3651
Linn Simon P 928-3652
Clark Michael R 928-3654
Hammersley Harold 928-3656
Armstrong Michael L 928-3659
Hart A V 928-3660
Hale Rufus 928-3661
Pacific Coca-Cola Bug Co 928-3662
Wilson Charles R 928-3666
Dolecheck Dan 928-3667
GARY ORVAL L 928-3668
Gray Mary E 928-3669
Bray Jack S 928-3670
Luffman S S Mrs 928-3670
Godwin Ralph M 928-3673
Guespe Dr John W (res) 928-3674
Strunk John D 928-3676
Jenks-White Seed Co (Tangent) 928-3677
Patteson Flournoy 928-3678
Schmidt David R 928-3679
Brimmer W Joy 928-3680
COLEMAN GENE B 928-3682
Davis Bernice 928-3683
Mathews Merle M 928-3684
Garrett Bob L 928-3685
Sparks Lloyd A 928-3686
Robinson D C 928-3687
Robinson Steven 928-3687
Donn's Clock Shop 928-3688
Hurley George 928-3689
Hurley Asa 928-3689
Harnisch Henry 928-3690
Montgomery Claude 928-3692
Cole Truman W 928-3693
Cole Karen L 928-3693
Casey Rex S 928-3694
Roth Joseph D 928-3695
Roth Karen 928-3695
Konick Catherine A (#3) 928-3696
Lee A M 928-3697
Abraham Allen D 928-3698
Abraham Dick 928-3698
Holly Richard L 928-3700
Holly Gary W 928-3700
Steeley Albert C 928-3701
Coykendall Kenneth P 928-3702
Anable Wallace 928-3703

When you want to find a business concern in a hurry
Look in the CLASSIFIED SECTION
It contains almost every type of commercial enterprise in easily found classifications

FIRST NATIONAL BANK OF OREGON
"The Bank With the Highest Personal Interest In You"
ALBANY BRANCH - 300 W. First Av. - Phone 926-5823 • WAYERLY BRANCH - 2100 E. Pacific Blvd. - Phone 926-5823



Autumn Chapel and Funeral Service

805 South Ellsworth St.

Phone 926-5541

INTERNATIONAL ORDER, GOLDEN RULE

- SIMPLICITY
- SINCERITY
- SERVICE

Albany, Oregon

Anable Jeffrey M.	928-3703Δ	Chipman Debbie L.	928-3793Δ
Pearl T K.	928-3704Δ	Holmes Kenneth L.	928-3794Δ
Pearl Dorothy	928-3704Δ	Holmes David L.	928-3794Δ
Black Harry	928-3705Δ	Reuber August	928-3795Δ
Jones Margaretta W Mrs	928-3706Δ	Dennis Milton D	928-3796Δ
DeVaney Emma Mrs.	928-3707Δ	Berry John M	928-3797Δ
Chilcote Dale	928-3709Δ	Burrows Beatrice Mrs (#1)	928-3800Δ
Roth Norman D	928-3710Δ	Bradshaw Byron R	928-3801Δ
FISHER RON	928-3711Δ	Cotterman Jack L.	928-3803Δ
Waggle Henry O.	928-3712Δ	Alderson Valmar C.	928-3804Δ
Marshall Don M	928-3713Δ	Sims William C	928-3805Δ
Samard Darrell J.	928-3714Δ	Sims David	928-3805Δ
Roth Glenn D	928-3715Δ	Sims Michael	928-3805Δ
Eastburn C G	928-3716Δ	Carnegie Viva A Mrs	928-3806Δ
Eastburn Connie S.	928-3716Δ	Schmidt Arthur W	928-3807Δ
Weese Sam J	928-3717Δ	Bunting John F	928-3808Δ
Oldre Melvin G.	928-3717Δ	Buchanan Thomas A	928-3809Δ
Cox Roy A	928-3718Δ	Haddan Phillip W	928-3810Δ
Cox Carroll A.	928-3718Δ	Hardesty Aden E	928-3811Δ
Fotmsbee Harold.	928-3719Δ	Bash Robert C	928-3812Δ
Longberg Glenn A	928-3720Δ	Bonitz A L	928-3813Δ
Price O F.	928-3721Δ	Bethards Ray D	928-3814Δ
Kiesel Alice F Mrs	928-3722Δ	Thomas John W	928-3815Δ
Chambers Elbert	928-3724Δ	Hammer Warren P	928-3816Δ
Vanderpool Delmar C	928-3725Δ	Dickerson Rudy L.	928-3817Δ
Vanderpool Dale.	928-3725Δ	Derry J Edgar	928-3818Δ
Westbrook John 'Jack'	928-3726Δ	Joseph Howard R	928-3819Δ
Fosdick John L.	928-3727Δ	Huber Harvey	928-3820Δ
Fosdick Gary L.	928-3727Δ	Huber Deanna M.	928-3820Δ
Brown Freddie W.	928-3728Δ	Huber Randall	928-3820Δ
Mustoe Ivan L	928-3729Δ	Weber George E	928-3822Δ
Hampton Delmar D.	928-3730Δ	Keyser John A.	928-3823Δ
Hampton Terry.	928-3730Δ	Olsen George R	928-3824Δ
Meredith James R	928-3731Δ	Mades Eugene V	928-3825Δ
Partridge Gordon	928-3734Δ	Schrenk Benton C	928-3826Δ
Meyer Roman.	928-3735Δ	Chestnut Myrtle C.	928-3826Δ
O'Hara Genevieve Mrs	928-3736Δ	Ochse Howard	928-3827Δ
O'Hara William.	928-3736Δ	Schrock Vernon.	928-3828Δ
LEHR JOHN R.	928-3737	CHAPMAN GEORGE L	928-3829
LEHR MIKE.	928-3737	Cook Owen M.	928-3830Δ
Gillitzer Edward H.	928-3738Δ	Cook Robert.	928-3830Δ
Gillitzer Ethel.	928-3738Δ	Nygren Carl Eugene.	928-3831Δ
Boud Loren	928-3741Δ	Dooley Reese R Jr.	928-3832Δ
Gilbert Raymond L.	928-3742Δ	Huff Carroll G.	928-3833Δ
Gilbert Diane.	928-3742Δ	Sargeant Larry J.	928-3834Δ
Powell Lewis M Jr	928-3743Δ	Eicheberger Dean L.	928-3835Δ
Powell Nancy.	928-3743Δ	Hildebrand Kenneth S Sr	928-3836Δ
Mussler Ralph E.	928-3744Δ	McLagan Willard W	928-3837Δ
Mussler Richard.	928-3744Δ	Gray Richard D.	928-3838Δ
Body William K	928-3745Δ	McCoy Ruth M Mrs	928-3839Δ
Olsen J A.	928-3746Δ	Cameron Pat H.	928-3840Δ
Kutsch Gordon.	928-3747Δ	Newman Earl	928-3841Δ
Ries Edward	928-3748Δ	Martinez Lewis F	928-3842Δ
Thompson J Claire	928-3749Δ	Martinez Frank.	928-3842Δ
Wollum Edith M Mrs	928-3750Δ	Martinez Wanda.	928-3842Δ
Pulver Gayle S.	928-3751Δ	Bachmeier John J.	928-3843Δ
Studer Ed F.	928-3752Δ	Luther H A.	928-3844Δ
Headings Sam G.	928-3753Δ	Misner Donald M.	928-3845Δ
Headings Mary Anne A.	928-3753Δ	Potter Fred M.	928-3846Δ
Christensen Harry L.	928-3754Δ	Kurtz William H.	928-3847Δ
Uken Gladys.	928-3755Δ	Courtney Arnold.	928-3848Δ
Williams Robert E.	928-3756Δ	Coffey Arthur L Sr	928-3849Δ
Elder Myron J.	928-3758Δ	Fintel Allen E.	928-3850Δ
Lyon John D.	928-3760Δ	Tapper William.	928-3851Δ
Wilson Glenn H.	928-3761Δ	LaDuke Harold	928-3852Δ
Wilson Sherry A.	928-3761Δ	Strombeck Owen De.	928-3853Δ
Kennedy Elizabeth F.	928-3762Δ	Strombeck Kathleen.	928-3853Δ
Lozan Myrl Mrs	928-3765Δ	Strombeck Paul J.	928-3853Δ
Rieder Robert	928-3766Δ	Jenks Howard.	928-3854Δ
McCann Clinton	928-3767Δ	Parker Russell H.	928-3855Δ
McCann Dennis E.	928-3767Δ	Schable Frank J.	928-3856Δ
Espey Charles W.	928-3768Δ	Page Wantoro	928-3857Δ
DeBau Alfred	928-3769Δ	Bertsch Robert E	928-3858Δ
DeBau April R.	928-3769Δ	Sommers Eldon F	928-3859Δ
Sadowsky Dennis E.	928-3770Δ	Clark Harold T.	928-3860Δ
Hershberger Albert M	928-3771Δ	Estabrook Fred J.	928-3861Δ
MORELAND DONALD.	928-3772	Putman Edward C	928-3862Δ
Barlow Robert L.	928-3774Δ	Putman Gary	928-3862Δ
Barlow Gary L.	928-3774Δ	Putman Russell.	928-3862Δ
Barlow Robert L.	928-3774Δ	Guyer W.	928-3863Δ
McClanahan Phillip L.	928-3775Δ	Martin M R.	928-3864Δ
McClanahan James F.	928-3775Δ	Flynn Cyril L.	928-3865Δ
McClanahan Michael G.	928-3775Δ	Edwards Cleilan.	928-3866Δ
Wakefield J L.	928-3776Δ	Henshaw Raleigh Bryce	928-3867Δ
Free Loren F.	928-3777Δ	Henshaw Raleigh.	928-3867Δ
Jantzi Robert	928-3778Δ	Henshaw Robert Wayne.	928-3867Δ
Jantzi Curtis.	928-3778Δ	Dixon Jess.	928-3868Δ
Hammond John C.	928-3781Δ	Salsma John.	928-3869Δ
Hammond Randy.	928-3781Δ	Carrizales J	928-3870Δ
Klaus Lydia Mrs.	928-3782Δ	Smith Kenneth.	928-3871Δ
Noftziger Olen L.	928-3783Δ	Mack John C.	928-3875Δ
Noftziger Darlene.	928-3783Δ	Mack Shelly.	928-3875Δ
Clover Ridge School.	928-3784Δ	Groshong Robert J	928-3876Δ
Mespell Gordon	928-3785Δ	Derry Eldred J.	928-3877Δ
Cox Delbert 'Mike'	928-3786Δ	Moore Verle C.	928-3878Δ
Gerig Amos B.	928-3787Δ	Utley W Harold.	928-3879Δ
Gregory C E.	928-3789Δ	Utley Steve.	928-3879Δ
Gregory Glen F.	928-3789Δ	Hersom James D.	928-3880Δ
Bond Zolman D 'Bud'	928-3792Δ	Fetter Walt W.	928-3881Δ
Chipman Harold F	928-3793Δ	Fetter Debra.	928-3881Δ



2nd & Ellsworth
Phone 926-1521

MEMBER
MULTIPLE
LISTING

Bilyeu Keith G.	928-3882Δ	Albany Reverse Telephone Dir.	125
Langmack Charles J.	928-3883Δ	Pilloud Ed C	928-3943Δ
Widmer Marie	928-3884Δ	Fox Dale A	928-3950Δ
Seymour Richard	928-3885Δ	Good Edwin D.	928-3951Δ
Norris Edwin S.	928-3887Δ	Johnson Dona L.	928-3952Δ
Norris Elbert H.	928-3887Δ	Jacobson Julian M.	928-3953Δ
Pierce Otis L.	928-3888Δ	Grady Phillip H.	928-3954Δ
Boyle Robert C.	928-3889Δ	Balschwid Jon A.	928-3955Δ
Hess Everett J.	928-3890Δ	Roth Philip	928-3956Δ
Gilbert Oren E.	928-3891Δ	Gerig Amos C.	928-3957Δ
Lister Robert M.	928-3892Δ	Gerig Percy.	928-3957Δ
Lister Anita.	928-3892Δ	Freitag Gene D.	928-3958Δ
Jones Sarah.	928-3893Δ	Tanner Robert A.	928-3959Δ
Brook Emery A.	928-3894Δ	Sellon Don J.	928-3960Δ
Rex George B Sr.	928-3895Δ	Savage Clifford J.	928-3961Δ
Schwab George W.	928-3897Δ	Savage Richard W.	928-3961Δ
Schwab Harold.	928-3897Δ	Moore Alvin R.	928-3962Δ
Cochrane Max.	928-3898Δ	Moore Anna.	928-3962Δ
Ison Bill J.	928-3900Δ	Moore Roscoe.	928-3962
Warner Darrell A.	928-3901Δ	Becker Cheryl.	928-3963Δ
Price School.	928-3902Δ	Becker Terry R.	928-3964Δ
Morgan Caroline F Mrs.	928-3904Δ	HEINS ROBERT J.	928-3964Δ
M & H Texaco.	928-3905Δ	HEINS LARRY.	928-3964Δ
Fretlag Harvey.	928-3906Δ	Vogt Lois F Mrs.	928-3965Δ
Waldo James H.	928-3907Δ	MOLLETT GLENN R.	928-3966Δ
Pemberton Tempe	928-3908Δ	Roth M.	928-3967Δ
Boswell Lynn H.	928-3909Δ	Underwood Russell.	928-3968Δ
Sanford James W.	928-3910Δ	Sanders Caleb W.	928-3968Δ
Bergey Richard.	928-3911Δ	Mangnell Werner.	928-3970Δ
Steckly Edward Mrs.	928-3912Δ	Branan Willie L.	928-3971Δ
Troyer Bertha.	928-3912Δ	Plagmann Ruth Mrs (#2).	928-3972Δ
Stapler Willard D.	928-3913Δ	Turney Ivan W.	928-3973Δ
Chambers Dee S.	928-3914Δ	Wallace Don.	928-3974Δ
Fos J R.	928-3915Δ	Henderson John W.	928-3975Δ
Craig Merrill V.	928-3916Δ	Henderson B Estelle.	928-3975Δ
Craig David.	928-3916Δ	Pence Ivan.	928-3976Δ
Rohner George L.	928-3917Δ	Bush Melvin L.	928-3977Δ
Vogt R Lyle.	928-3918Δ	Montgomery Patricia A.	928-3978Δ
Miller William Howard.	928-3919Δ	Montgomery Linda.	928-3978Δ
Brennan William E.	928-3920Δ	Johnny's Grill.	928-3979Δ
Phelps Walter A.	928-3921Δ	Plattner Howard J.	928-3980Δ
Vanderburgh Carl.	928-3922Δ	Martinak John G.	928-3981Δ
Larrison Cecil V.	928-3923Δ	Martinak Ray.	928-3981Δ
Barr Louis A.	928-3924Δ	Snyder Donald K.	928-3983Δ
Doerflinger Bonnie G Mrs.	928-3925Δ	Snyder Donald K Jr.	928-3983Δ
Dunham Jim.	928-3926Δ	Lane Luanna.	928-3984Δ
Thomason Karl M.	928-3927Δ	Rohner Oswald J.	928-3985Δ
Wallace J Dale.	928-3928Δ	Ritson Robert.	928-3987Δ
Wallace Dale.	928-3928Δ	Kennell Milford.	928-3988Δ
Wiltse Wilbur M.	928-3929Δ	Franklin A M Bert.	928-3990Δ
Snyder Cecil H.	928-3931Δ	Franklin Linda Louise.	928-3990Δ
Phelps LeRoy K.	928-3932Δ	Green Paul (#12).	928-3991Δ
Kroese Gary L.	928-3933Δ	Hoffman N Frank.	928-3992Δ
David Lonne.	928-3934Δ	Hoffman Robert E.	928-3992Δ
Housley E L.	928-3935Δ	Wood Claude R.	928-3993Δ
Birky W L.	928-3938Δ	Gleason Royal E.	928-3995Δ
Massie Herman L.	928-3939Δ	Gray Jerry J.	928-3996Δ
Massie Curt.	928-3939Δ	Kosnik Charles.	928-3997Δ
Carter Distributing Co.	928-3940	Kauffman Archie R.	928-3998Δ
Taylor J B Mrs.	928-3941Δ	Kauffman Archie Jr.	928-3998Δ
Headings Vernon Elmer.	928-3942Δ	Latta Glenn.	928-7000Δ
Headings Sharlene G.	928-3942Δ	Wallis Edward.	928-7001Δ
Roth Perry.	928-3943Δ	Rash Richard D.	928-7002Δ
Banks W J.	928-3944Δ	Weber John E.	928-7003Δ
Jackson Ray L.	928-3945Δ	MILLER MAX J (#10).	928-7004Δ
Strombeck Greg N.	928-3946Δ	Lockwood Kenneth L.	928-7005Δ
Eveleth Jay H.	928-3947Δ	Borden Margaret Mrs.	928-7006Δ
Eveleth Jim.	928-3947Δ	Gerig Dean.	928-7007Δ

PICK-UP & DELIVERY



PHONE
926-1787

**HUB
CLEANERS**
CHUCK & ARVILLA HINEY
1305 E. PACIFIC BLVD.



AL-RAY

MOTEL

926-4246

2727 E. Pacific Blvd.
Albany

209 W. 1st
Downtown
Albany

Albany
HOUSE

BEAUTY SALON 928-3524
THROUGH THE YEARS



2195 E. Pacific Blvd.

WESTY'S DRIVE-IN

Phone 926-6717

Albany



"PHONE ORDERS TO GO"

The Classified Section

Will Put You On The Trail Faster!



LOOKING FOR SOMETHING?

SUNSET MANOR
NURSING HOME

805 E. 19TH AVE.
ALBANY, ORE.

PHONE 926-4741

MID VALLEY SECURITIES, INC.

RayBar Professional Center

PHONE:
OFC. 928-3319

WILLIS C. BURCK, PRESIDENT

425 W. 2nd Ave.
Albany, Oregon 97321

ALBANY MULTIPLE LISTING

TO BUY OR SELL REAL ESTATE
See A Member Of
Albany Multiple Listing Service, Inc.
See Real Estate in Classified Section

Albany Reverse Telephone Dir. 128

Tarbet Harvey K Sr 928-7008C
Brist B H 928-7009A
Boshart Elmer E 928-7010C
Boshart Betty 928-7010A
Boshart Larry D 928-7010D
Boshart Mary 928-7010J
Peterson Kenneth E 928-7011D
Ryder Franklin W 928-7012D
Jisler Gerald A 928-7013D
Nofziger Paul E 928-7015A
Nofziger Sharon 928-7015D
Youngblood Tim 928-7016A
Verback Earl E 928-7017A
Bowman Leroy G 928-7018A
Hoefler Leslie G 928-7020A
Russ Perle G (#1) 928-7021A
Coyle D Stewart 928-7022A
Lea Dan 928-7023A
Larabee L M Mrs 928-7024C
Kyte William AC 928-7025C
Kyte William J 928-7025D
Smith Raleigh B 928-7026A
Smith Allen 928-7026B
Parker Darwin L 928-7027A
Haggerty Edith 928-7028A
Lydall John E 928-7029A
Gingrich Mahlon LC 928-7031C
Ginrich David 928-7031C
Furman Carl W 928-7032A
Conrad Amos B 928-7033A
Conrad Amy 928-7033A
Conrad Lianne 928-7033A
Sims Steven E 928-7034A
McCormick Claude O 928-7035A
Cotter G Harvey 928-7036A
Leichty Wilmer M 928-7038A
Young Ira L 928-7040A
Mathis John W Jr 928-7041A
Adamson Ernest W 928-7043A
Adamson Ernest W Jr 928-7043A
Morris Gordon L 928-7044A
ZIEGLER ERNEST L. 928-7045A
McDowell Everett 928-7046A
Metge Charles H 928-7047A
Whaley Ralph 928-7048C
James B W 928-7050A
James Debbie L 928-7050A
Cooley Ray 928-7051A
Hiatt Albert LC 928-7052C
Schub Gladys Mrs 928-7053A
Rasmussen Harold C 928-7054A
Hayes John E 928-7055A
Tilberg J O 928-7056A
Young Theo B 928-7057A
Widmer Daniel D 928-7058A
Widmer David D 928-7058A
Widmer Lucy M 928-7058A
Headings Gary W 928-7059A
Waller Everett C 928-7060A
Bill Everette E 928-7061A
DeSantis Richard A 928-7062A
Hanslowan J Ward 928-7063A
Smith Paul R 928-7064A
Jordan John W 928-7065A
Zehr John A 928-7066A
Zehr Lucy C 928-7066A
Zehr R B 928-7066A

Fielder David 928-7067A
Grell Albert LC 928-7068A
Grell Paul B 928-7068A
Shelton R Lee 928-7069A
Shelton Karen Lee 928-7069A
Ellison Ronald 928-7070A
Goebel Darrell LC 928-7071A
Pflaum Charles 928-7072A
Rivers Mabel L 928-7072A
Haworth Edwin K 928-7073A
Haworth Kennv 928-7073A
Haworth Linda 928-7073A
Copeland Joe M 928-7074A
Warren Martin E 928-7075A
Rambousek Lewis A Sr 928-7076A
Chambers Othel 928-7077A
Manning Robert C 928-7079A
Metge Katherine Mrs 928-7080A
Lucero Don 928-7081A
Huston Hattie M Mrs (#4) 928-7082A
Crabtree Tavern & Cafe 928-7083A
Walrath Robert L 928-7083A
Parker Jack W 928-7083C
Garrish Robert L 928-7086C
Tuepker O F 928-7087C
Seger Charles H 928-7088A
Seger Rosemary 928-7088A
Isom Warren E 928-7089A
Clifton Garnett C 928-7090A
Cyrus A H Mrs 928-7092A
Cyrus Max W 928-7092A
Cyrus Lizzie A Mrs 928-7092A
Cate Gerald H 928-7093A
Jacob Leonard 928-7094A
Burger Sophie Mrs 928-7096A
DeLoft Bruce L 928-7097A
Stutzman Earl W 928-7098A
Steinbrink James C 928-7100A
Powell Harold M 928-7101A
Powell Edward J 928-7101A
Powell Peggy 928-7101A
Krieger David R 928-7102C
Russell Edward H 928-7103C
Averill Cloyd M 928-7104C
Johnson Don R 928-7105C
Dolmyer William H 928-7106C
Ryburn Jack W 928-7108A
Riley William D 928-7110A
Webb Eugene S 928-7111A
Jahnke Paul H 928-7112A
Keesee Walter B 928-7114A
Keesee George W 928-7114A
Jones Delmer V 928-7115A
Harlan James B 928-7116A
BERRY MARION C. 928-7117A
Keister Meredith L 928-7118A
Moody Genevieve Mrs 928-7119A
Wagy Frank R 928-7120A
Zimmer J J 928-7121A
Zimmer J 928-7121A
Kern George H 928-7123A
Lingensjo Grant A 928-7124A
Huff Henry 928-7125A
Galvan Henry A 928-7127A
Stapleton Lawrence H 928-7127A
Beckman George J 928-7128A
Melson Lonnie L 928-7129A
Turner Harry O 928-7131A

Shartell Grace E Mrs 928-7131A
Fetter Lyle 928-7132A
Alexander Dell R 928-7133C
Gault Roy H 928-7134C
Hibbs Gaylord D 928-7135A
Waring Louis D 928-7136A
Boylan Wesley J 928-7137A
Russell Echo 928-7138A
Lane V 928-7140C
Taylor Merle Thrifty Used Car 928-7141C
Costler J Gilbert 928-7141C
Reynolds Okey O 928-7142A
Reynolds James Lee 928-7142A
Manning Kathryn M (#5) 928-7143A
Hick Jerold R 928-7144A
Haglund Leonard A 928-7145A
Harlund Robert A 928-7145C
Day Ralph M 928-7146A
Parsons F Donald 928-7147C
Bokkedahl Allan 928-7148A
Bond Elton S 928-7149A
Clandner Texaco 928-7150A
Gatchet Elmer E 928-7151A
Jordan Marvin Mrs 928-7152A
Chesley Clarence N 928-7153A
Chesley Tommy L 928-7153A
Dugan Donald F 928-7155A
Wilflett Glen H 928-7156A
Peevey Joe 928-7157A
Madison H Wayne 928-7158A
Madison David W 928-7158A
Madison Karen 928-7158A
Strode Gordon W 928-7159A
Strode Barbara 928-7159A
Kaplan Andrew 928-7160A
Keenan Claude A 928-7161A
Redfield Gordon L 928-7162A
Lute Jack A 928-7163A
Yelton Joel B 928-7164A
Wilkes K G 928-7165A
White Beulah Mrs 928-7166A
Colbert J L 928-7167A
Walker Larry O 928-7168A
Broughton Roy O 928-7169A
Broughton Rodney R 928-7169A
Schulze Ralph W 928-7170A
Schulze Larry 928-7170A
Bowman Mabel 928-7172A
Carpenter Charlie 928-7173A
Hedal Robert E 928-7174A
Gilkison R Dale 928-7175A
Gilkison Bekkie 928-7175A
Gilkison Debbie 928-7175A
Wellstrand Mary K (#1) 928-7176A
Welborn Gary 928-7178A
Dornbush David J 928-7179A
OBERSON ALVIN L. 928-7180A
Oberson Mark L 928-7180A
Cade Mary 928-7180A
Small Wren E 928-7182A
Stone Douglas W 928-7183C
Ishmael LeRoy 928-7184A
Poppert's Gun Shop 928-7185A
Poppert Clarence 928-7185A
Ames Robert N 928-7186C
Bacon Nita Mrs 928-7187A
Dav-Nite Grocery 928-7188A
Evans Orin T 928-7191A
BIRCHFIELD MILT E. 928-7192A
BIRCHFIELD JOHN K. 928-7192A
Sorenson Lee Eugene 928-7194A
Sorenson LeRoy J 928-7194A
Reaves Melba J (#3) 928-7195A
Leemaster Leo F 928-7196A
Trickey Sada E Mrs 928-7197A
Clark Dale J 928-7198A
Clark Keith H 928-7198A
Clark Larry D 928-7198A
Cooper Nova M 928-7200A
Haley Myrtle Mrs 928-7201A
Burton James M 928-7202A
ROHRBOUGH MAX H. 928-7203A
ROHRBOUGH KAREN. 928-7203A
ROHRBOUGH KEITH. 928-7203A
OYE J LESTER. 928-7204A
DYE CAROLINE E. 928-7204A
Miller Ben L 928-7205A
Reynolds Charles F 928-7205A
Fugate Arden D 928-7206A
Dahlin Karl 928-7207A
Boyd Raymond L 928-7208A
Harrison Russell B 928-7209A
Harrison David G 928-7209A
Farmer Patricia 928-7210A
Hastings Charles R 928-7210A
Kropf Lester S 928-7211A
Kropf Joan 928-7211A
Hofer Rev Emmett 928-7213A
Cox Marlin L 928-7214A
Mabley Arthur R 928-7215A

Huey Henry H 928-7216A
Anderson Velma Mrs 928-7218A
Ray Gary 928-7219A
Dandurand Fred 928-7220A
Richey's Market #2 928-7221A
Masse Victor J 928-7222C
L & B Sales & Surplus 928-7225A
Breneman Dan H 928-7226A
Mason Eva G Mrs 928-7228A
Farrer Helene 928-7229A
Farrer Sandra 928-7229C
Farrer Susan 928-7229C
Swartzendruber Donald L 928-7230A
Sumner Paul E 928-7231A
Mennonite Home For The Aged. 928-7232A
NAFZIGER W R. 928-7232A
Commons Harvey S 928-7233A
Ambrosek Gordon L 928-7234A
Fisher Photographs 928-7235A
Smith Ruby A 928-7236A
Clark Juanita M Mrs (#11) 928-7237A
Dunn Mildred 928-7239A
Meaney Robert J 928-7240A
Agee Paul 928-7241A
Cowgill Kenneth L 928-7243A
Cowgill Robert L 928-7243A
Cowgill Ronald L 928-7243A
Wolfe Darrell D 928-7244A
Neal Bonita E 928-7245A
Bishop Mildred Mrs 928-7246A
Miller Ralph F 928-7247A
Groves Roy E 928-7248A
Cruik Ames 928-7249A
Shirley Joseph W 928-7250A
Rhodes George E Jr 928-7251A
Rhodes Clifford L 928-7251A
Rhodes Rodney 928-7251A
Keidel Carol 928-7252A
Keidel Edward H 928-7252A
Shorey Elwin A 928-7253A
CHANDLER ROBERT E. 928-7254A
PARKER MARY E. 928-7256A
PARKER RICHARD. 928-7256A
PARKER STAN D. 928-7256A
PARKER STEWART R. 928-7256A
Waring Richard D 928-7258A
Schub Samuel J 928-7259A
Taylor John N 928-7260A
Taylor Michael J 928-7260A
Kuhlman Herman C 928-7260A
Roler Joseph C 928-7265A
Roler Dennis C 928-7265A
Tranuse Melvin (#4) 928-7266A
Reed Debbie 928-7266A
Johnson Bettie C 928-7267A
Johnson Elizabeth A 928-7267A
Johnson Jenny 928-7267A
White Ronald E 928-7268A
Reid James A 928-7269A
McCumber Roger M 928-7270A
Cobb William 928-7272A
A1 & Sun's Automotive 928-7273A
Bates Horace W 928-7274A
Shepard John W 928-7275A
Miller Madge F Mrs (#1) 928-7277A
Knight Ron Plumbing 928-7279A
HICKAM HOWARD R. 928-7281A
HICKAM DAVID. 928-7281A
HICKAM KENT. 928-7281A
Doerfler Bud W 928-7282A
Bryant Julian K 928-7283A
Bryant Chloe 928-7283A
Bryant Kirk 928-7283A
Woods Ray M 928-7285A
Skelton Kenneth L 928-7286A
Skelton April 928-7286A
Timmons Lizzy 928-7286A
McBride Lucile M 928-7287A
Hunter Robert 928-7288A
Hunter Mark 928-7288A
Gormley Karen 928-7288A
Lynn Robert K 928-7290A
Paquin Robert E 928-7291A
Edwards Ronald E 928-7292A
Gourley Linda Susan 928-7293A
Rodriguez Ramon A 928-7294A
Barrett John R 928-7295A
Cathey Merle S 928-7296A
Jennings Alan L (#24) 928-7297A
Kuhlman Leore O 928-7298A
Kuhlman Roger O 928-7298A
Martin Ephraim 928-7300A
Hadley Ivan L 928-7301A
Jones Bernice E 928-7305A
Turcott Henry A 928-7306A
KeEsveter Thomas 928-7307A
Wyche Gary A 928-7308A
Graham John M 928-7310A
Smith James S 928-7315A
McDowell Burrell R 928-7316A

R for BETTER BUSINESS
If your business is in a slump,
we prescribe an ad in the
DIRECTORY
- it will bring results.

Pacific Power & Light Co.

236 S. Lyon Street Albany, Oregon Phone 928-3311

Go **ALL - ELECTRIC** . . . The Modern Way to Better Living



Third and Washington
Phone 928-3349

Fisher

SINCE 1912
FUNERAL HOME
DAN ORDEMAN AND WALTER KROPP, PARTNERS

Clark George M@ 928-7317Δ
Albany Downtown Shell 928-7318Δ
BLUST MAX E@ 928-7319
BLUST JANIE 928-7319
BLUST KAREN 928-7319
Reins Harlan D@ 928-7320Δ
Reins Harlan D Jr 928-7320Δ
Reins Jeffrey 928-7320Δ
Sorte Dr Curt B (res)@ 928-7321Δ
Sorte Bruce 928-7321Δ
Whitaker John A@ 928-7321Δ
Holcomb Betty J Mrs@ 928-7323Δ
Severns Donald D@ 928-7324Δ
Severns David 928-7324Δ
Fisher Nancy T Mrs@ 928-7325Δ
Smith Ianthe@ 928-7325Δ
Mack Dr Edwin R (res) 928-7326Δ
Smith Merrill N 928-7327Δ
Chilton Francis W@ 928-7328Δ
Hermens Robert E@ 928-7329Δ
Hermens Michael W 928-7329Δ
Hermens Patrick 928-7329Δ
Hermans Paul Andrew 928-7329Δ
MATTHIES R D (RES)@ 928-7330
Nelson Carl@ 928-7332Δ
Maddox George 928-7333Δ
Lochner Allen@ 928-7336Δ
Wendel Woodworking Inc 928-7337
Welsh Joseph F@ 928-7338Δ
Perfect Arville@ 928-7340Δ
FISHER FRANK E@ 928-7341Δ
FISHER WILLIAM A 928-7341Δ
Meneah Shirley 928-7342Δ
Slayter Hallie W@ 928-7343Δ
Miller Richard C 928-7344Δ
Sheppard Carolyn G@ 928-7346Δ
Blizzard Margaret 928-7346Δ
Townsend Ronald W@ 928-7347Δ
Albers Feed & Farm Supply 928-7348
Manning George W@ 928-7349Δ
Hopkins Harold R@ 928-7352Δ
Taylor Herb N@ 928-7354Δ
Peterson Harry S@ 928-7355Δ
Peterson Larry 928-7355Δ
Strader Robert W 928-7356Δ
Frost Jackson L@ 928-7357Δ
Graber Milo R@ 928-7358Δ
Dirrett Jessie G Mrs@ 928-7359Δ
REID DR GEORGE R (RES)@ 928-7362
Schulz Alfred 928-7363Δ
Peer Ina A Mrs 928-7365Δ
Schroeder Lawrence H@ 928-7366Δ
Schroeder Forrest 928-7366Δ
Sissel Dorothy S Mrs (#3) 928-7367Δ
Benson Eunice (#34) 928-7368Δ
Snider Donald 928-7369Δ
Snider Donald G 928-7369Δ
Snider Lura L 928-7369Δ
Snider Teresa A 928-7369Δ
Roaske Averil S Mrs 928-7370Δ
McMackin Gerald E 928-7370Δ
Seavy Dick L@ 928-7371Δ
Bender A M Mrs 928-7372Δ
Ebaugh Burt 928-7374Δ
EBEN ROBERT A (#31) 928-7375
Ebright John T 928-7377Δ
Foster Donald E 928-7378Δ
Romans Peter 928-7379Δ
Romans Rita 928-7379Δ
Cavender William 928-7380Δ
Cavender Michael Gene 928-7380Δ
Becker Florence Mrs@ 928-7381Δ
Reid Ralph Jr@ 928-7382Δ
Henderson Don G 928-7385Δ
Schliep Chester C@ 928-7386Δ
Schliep Renee I 928-7386Δ
Wells Claude@ 928-7387Δ
Wells Albert C 928-7387Δ
Howell J Garmon@ 928-7388Δ
Govro Clyde W@ 928-7389Δ
Gutierrez Carlos@ 928-7390Δ
Baker Virgil L@ 928-7392Δ
Baker Joe 928-7392Δ
De Letts Harold W@ 928-7393Δ
Mitchell William C@ 928-7394Δ
Bennington Kenneth O 928-7395Δ
Stutzman Leslie J 928-7395Δ
Zeller Nelson J@ 928-7397Δ
Hill William Arnette 928-7398Δ
Kenneil Wilbur J@ 928-7401Δ
Lindsay Genevieve I Mrs@ 928-7402Δ
Swisher Lyle W@ 928-7403Δ
Swisher Steven E 928-7403Δ
Faulkner Blaine A 928-7404Δ
Rodger J Carroll@ 928-7405Δ
Stoffer Erma F@ 928-7406Δ
Stoffer Barbara J 928-7406Δ
Stoffer Michael B 928-7406Δ
Bortler Larry D 928-7407Δ
Steele Larry E 928-7408Δ
Bowen Dr William (res) 928-7409Δ

Hinton Howard H@ 928-7410Δ
Hinton Darrell 928-7410Δ
Hinton Larry 928-7410Δ
Banta Donald H@ 928-7411Δ
Wollertsen Gertrude Mrs (#6)@ 928-7412Δ
Wollertsen M E (#6) 928-7412Δ
Wollertsen Patricia (#6) 928-7412Δ
George James D@ 928-7413Δ
Maier Richard H@ 928-7415Δ
Bayless Thomas R@ 928-7416Δ
Jones Robert G@ 928-7417Δ
VanCott Jeffrey M 928-7419Δ
Carper Velma Mrs 928-7420Δ
Fryer A David@ 928-7421Δ
Clark Wesley E@ 928-7426Δ
Walker Vesta D Mrs@ 928-7427Δ
Blackford Matthew W@ 928-7428Δ
Atkins Adelaide B Mrs 928-7429Δ
Haley E Neil@ 928-7431Δ
Tucker Jesse F@ 928-7432Δ
Jones Bud 928-7434Δ
Luther Claude W@ 928-7435Δ
Collins Judy A 928-7436Δ
Collins Rose A 928-7436Δ
Runkle Aleta H 928-7437Δ
Arco Melvin C@ 928-7438Δ
Argo Kenneth 928-7438Δ
Argo Richard L 928-7438Δ
Stuart Lena Mrs 928-7439Δ
Stuart W Walter Jr 928-7439Δ
Williamson Clyde E@ 928-7440Δ
Martin Welding & Mfg 928-7441Δ
NIX JOHN T JR@ 928-7443Δ
Groat Don R@ 928-7444Δ
Ewert Earl 928-7444Δ
Podrabsky Donald E@ 928-7445Δ
Rubesh Edward L@ 928-7446Δ
Rubesh Edward J 928-7446Δ
Rubesh Marlene 928-7446Δ
Nelson Russell E@ 928-7447Δ
Peterson Sam@ 928-7448Δ
Peterson Richard L 928-7448Δ
Gates E L@ 928-7449Δ
Gates Frank E@ 928-7449Δ
Gates Randi 928-7449Δ
Schlegel Mabel Mrs@ 928-7450Δ
Chapman Richard B@ 928-7451Δ
Simpson Lindley K@ 928-7454Δ
Dunning Harry A@ 928-7455Δ
Tops Rest & Lounge 928-7456
Commons Ethel S Mrs@ 928-7457Δ
Heer Larry 928-7458Δ
Cochell William 928-7459Δ
Moen Piny@ 928-7460Δ
Edwards Floyd M@ 928-7461Δ
Hess Verda B (#14) 928-7462Δ
Kenagy Glenn L@ 928-7465Δ
Howell Bob J@ 928-7465Δ
Choate Edna Mrs@ 928-7467Δ
Lees Dr John (res) 928-7468Δ
Chowning Noel A 928-7469Δ
Grindy Ins Agency 928-7470Δ
Grindy Vern A@ 928-7470Δ
Phillips Elizabeth H Mrs 928-7471Δ
Grimes Keith M@ 928-7472Δ
Grimes Alene 928-7472Δ
Manasco Ed 928-7473Δ
Jenkins Floyd T@ 928-7477Δ
REID DR RICHARD D (RES)@ 928-7479
REID REILEY 928-7479
Salchenberg Jerry 928-7480Δ
Folkestad Lenor 928-7481Δ
Folkestad Robert L 928-7481Δ
Thomas Jane L Mrs 928-7482Δ
SCOTT EMMETT E@ 928-7483
Hamblin Beulah M Mrs@ 928-7484Δ
Simmons George E 928-7485Δ
Simmons Condie R 928-7485Δ
Kato Haruo@ 928-7487Δ
Kato Gary 928-7487Δ
Kato Janis M 928-7487Δ
Draby Sam@ 928-7488Δ
Niegel James H@ 928-7489Δ
Biegel Douglas 928-7489Δ
Coin Dry Clins 928-7490Δ
Simmons Derald A@ 928-7491Δ
Simmons Marcia 928-7491Δ
Hayes Maude L Mrs 928-7492Δ
Wissemann Ben@ 928-7493Δ
Snyder F L & Son Inc 928-7494
Corbett Floyd@ 928-7495Δ
Martin Paul 928-7497Δ
Martin Paul 928-7497Δ
Richards Cleaners 928-7498
Fedi Metals Credit Union 928-7500Δ
Matchett Veola (#35) 928-7501Δ
Olsen Edgar H@ 928-7502Δ
Burch Sam J@ 928-7503Δ
Moser Kenneth W@ 928-7504Δ
Newman Byron D@ 928-7506Δ

2nd & Ellsworth
Phone 926-1521

MEMBER
MULTIPLE
LISTING

Eldergrest Cottage 928-7507Δ
MILLS M D@ 928-7507Δ
Northern Thomas A 928-7508Δ
Lawler William W 928-7510Δ
Davenport Eldon S@ 928-7511Δ
Yallien Dan M 928-7512Δ
Yallien Steve J 928-7512Δ
Hapner Charles R@ 928-7513Δ
Bowman Steve A@ 928-7514Δ
Kennedy Francis@ 928-7516Δ
Montgomery Maribel 928-7518Δ
Baley Larry 928-7519Δ
Kutsch Mel Heavy Equip Serv 928-7520
Hooker William J@ 928-7521Δ
Clay Max 928-7522Δ
Clay William M 928-7525Δ
Koenig Leroy F 928-7523Δ
Fairmount Elem Sch 928-7524Δ
Bloom Kenneth F@ 928-7525Δ
Shelby Don 928-7527Δ
Roberts Leon D 928-7528Δ
Dalke Richard@ 928-7529Δ
Stiekney William A@ 928-7530Δ
Evenson Lloyd K 928-7531Δ
Noodle The 928-7532Δ
Wig City 928-7532Δ
Barnett Alvin M 928-7533Δ
Harwood Ron 928-7534Δ
Davidson Keith@ 928-7535Δ
Jackson Doris 928-7536Δ
Kelsey Sheryl 928-7537Δ
Bauer Victor C@ 928-7538Δ
Mercer Alice H Mrs@ 928-7539Δ
Bremer George 928-7539Δ
Simon Charles E 928-7541Δ
Dodson Rev J Franklin 928-7542Δ
Dodson Lydia 928-7542Δ
Dodson Martha C 928-7542Δ
Luster James A@ 928-7543Δ
Action Pest Control Co 928-7545Δ
Tum-A-Lum Lumber Company 928-7545
Keefer Robert C 928-7546Δ
Shanks J Eldon@ 928-7547Δ
Loring Don G@ 928-7548Δ
Kennedy A C 928-7550Δ
Albany Maple Lawn 928-7551Δ
Oberson H & Son Fuel Oil 928-7552
7 R's Maintenance 928-7553Δ
Randklev Wally@ 928-7553Δ
Randklev Bonnie 928-7553Δ
Wells Ray@ 928-7554Δ
Woolsey Glen 928-7555Δ
Christiansen Viola E Mrs@ 928-7556Δ
Cantrall Boyd 928-7557Δ
Pitts Alf@ 928-7558Δ
Pitts Lillian Belle 928-7558Δ
PROSA CURT B 928-7559
Finch Roy 928-7560Δ
Stewart Russell L@ 928-7561Δ
Stewart Shelley D 928-7561Δ
Rathbun Otis L@ 928-7562Δ
Hoffman Byron H@ 928-7563Δ
Cruse Harvie L@ 928-7564Δ
Cruse Ralph G 928-7564Δ
Philpott Dee J@ 928-7566Δ
Griffin Ronald W 928-7567Δ
PALMER A E@ 928-7568
White W C Mrs 928-7569Δ

Albany Reverse Telephone Dir. 121
Cathey George A Jack@ 928-7570Δ
Broadwell Richard G@ 928-7572Δ
Rieke LeRoy@ 928-7574Δ
Rieke Tom 928-7574Δ
Cade Bertha E@ 928-7575Δ
Arnold Lynn B 928-7575Δ
Beckley Edward D@ 928-7577Δ
Arlandson Katherine A Mrs@ 928-7578Δ
Tibbs Marion E@ 928-7580Δ
Zuhlike Harold A@ 928-7581Δ
Zuhlike Larry L 928-7581Δ
Faulkner Clarence R@ 928-7582Δ
Adams Robert P (#11) 928-7583Δ
Neuschwander F E 928-7584Δ
Jenness Gordon 928-7585Δ
Burk John O@ 928-7586Δ
Bowers Ray J@ 928-7587Δ
SHANK J V@ 928-7588
Kennedy Evelyn R Mrs 928-7589Δ
Lettler Raymond@ 928-7591Δ
Sim Charles L@ 928-7592Δ
Frisk Frank F@ 928-7593Δ
Lattin Harry E@ 928-7594Δ
Douglas Fay E@ 928-7596Δ
Shemwell Dorene E 928-7596Δ
RAYMOND DAVID M@ 928-7598
RAILEY ELWOOD P@ 928-7600
Worthen Dr Vernon L (res)@ 928-7601Δ
Franklin Doyle P@ 928-7602Δ
Davies Patricia Mrs 928-7604Δ
STEBBINS HAROLD E@ 928-7605
Green Acres Ceramics 928-7606
STEEN ARNOLD C@ 928-7606
STEEN ADA MAE 928-7606
Nichols Zane C@ 928-7607Δ
Car's Second Hand & Auction 928-7608Δ
Barker Robert V@ 928-7609Δ
Barker Carol 928-7609Δ
Fosdick Joel D@ 928-7610Δ
Fosdick Joel D Jr 928-7610Δ
Fosdick John L II 928-7610Δ
Fosdick Tommy 928-7610Δ
Veal Robert L@ 928-7611Δ
Veal Robert Leslie 928-7611Δ
Marcum Leonard H 928-7612Δ
Shelton Sharon Mrs@ 928-7614Δ
Clock Mabel B (#30) 928-7615Δ
Miller Curtis H@ 928-7616Δ
EKBLAD WILLIS N@ 928-7617
Osberg Dr Edward E (res)@ 928-7618Δ
Osberg Marilyn L 928-7618Δ
Boyd Beulah M@ 928-7619Δ
Michel Arthur S@ 928-7620Δ
Michel Gary G 928-7620Δ
Blunk Richard P@ 928-7621Δ
Cox Robert E@ 928-7622Δ
Gourley Martha Mrs 928-7623Δ
Niemi Elmer@ 928-7624Δ
Niemi Edwin 928-7624Δ
Niemi Ronald E 928-7624Δ
Madison Intermediate School 928-7625Δ
SHACKELFORD DR WE (RES)@ 928-7626
Macomber Charles W@ 928-7627Δ
Pheips Robert@ 928-7628Δ
Pheips Dan@ 928-7628Δ
Roberts Ralph L@ 928-7629Δ
Southern Pac Transp Co 928-7631Δ

RESIDENTIAL
COMMERCIAL
ALBANY
PLUMBING & HEATING CO.
EXCAVATING & CONTINUOUS GUTTER SERVICE

1615 Old Pacific Hwy.
Phone 926-7746

HAIR
Majesty's
BEAUTY SALON

556 Spring Hill Rd.
Phone 926-5281

"SPECIALISTS IN PROBLEM HAIR"

Westbrook Realty
Homes Farms Commercial
PHONE 926-8866

ALBANY OREGON

Call 928-8584 (Res)
GENE WESTBROOK, Broker

Offices at:
426 EAST SECOND AVE.

SEPTIC TANKS - EXCAVATION - GRADING

Barry's Construction Co.

Shop: 255 E. Queen St. 1425 Santiam Rd. Albany Phone 926-3018

- Letterheads
- Business Cards
- Business Forms
- Wedding Announcements

Keuter PRINTING CO.

1950 S. BROADWAY

"If It Can Be Printed, We Can Do It"

PHONE 928-3464

- Mail Pieces
- Rubber Stamps
- Labels

**ALBANY
MULTIPLE
LISTING**

**TO BUY OR SELL
REAL ESTATE**
See A Member Of
**Albany Multiple Listing
Service, Inc.**

See Real Estate in Classified Section

Welfare groups, civic and fraternal clubs, church organizations -- are
FRONT SECTION
OF YOUR CITY DIRECTORY
often found in the

Albany Reverse Telephone Dir. 128
Ireland Darrel@ 928-7632A
Albany Typewriter Exchange... 928-7633
Selvog James E@ 928-7634A
Selvog Clarence@ 928-7634A
Parks Glen M@ 928-7635A
Hammett Milton E@ 928-7636A
Hammett Ronald L 928-7636A
Banks Russell K@ 928-7637A
Gustnow John E@ 928-7638A
Snow Connie@ 928-7638A
Horton Pat E@ 928-7639A
Horton Louis@ 928-7639A
Anderson Jason T Jr@ 928-7640A
Jennings Delbert R Sr@ 928-7641A
Jennings Dennis R 928-7642A
Venard Charles M@ 928-7643A
Davis Edith G@ 928-7643A
Mikkelsen William@ 928-7644A
Mikkelsen Chris@ 928-7644A
Mikkelsen Gail@ 928-7644A
West Julia F@ 928-7645A
Roe Berle A@ 928-7645A
Roe Lucille A@ 928-7645A
Pike A G@ 928-7646A
Bates Howard@ 928-7647A
Bates Fayetta@ 928-7647A
Haight William S@ 928-7648A
Asai Gene@ 928-7649A
Du Mont Wesley E@ 928-7650A
Rud Dick No-D-Lay Shoe Shop 928-7651
Green C B@ 928-7652A
Cook Susan E@ 928-7652A
Hurley F Marie Mrs@ 928-7655A
Klutke George H@ 928-7656A
Hornback Eugene F@ 928-7657A
Kean George K@ 928-7658A
Warner E C@ 928-7659A
Warner Sharon L@ 928-7659A
Whitman Connie E (#5)@ 928-7661A
Taylor Perry L@ 928-7662A
Taylor Larry@ 928-7662A
Taylor Perry V@ 928-7662A
Sarvis James Clark Jr@ 928-7663A
Sarvis James Clark Jr@ 928-7663A
Mackie George J@ 928-7664A
Harper Eileen Mrs@ 928-7665A
Zentz Allen E@ 928-7666A
Clough Lena Mrs@ 928-7667A
Winterstein Theodore G@ 928-7668A
Latta Robert E@ 928-7669A
Latta Bobbie J@ 928-7669A
Carlson Dr A Eugene (res)@ 928-7671A
Pegg J Richard@ 928-7672A
Guggelberg Robert R@ 928-7673A
Kikesell Richard@ 928-7675A
Albany Glass 928-7676
Randall Richard R@ 928-7677A
Schaeffer Gary F@ 928-7678A
Perfect Kenneth A@ 928-7679A
Welcome Wagon@ 928-7680A
TEMPLETON W L@ 928-7680A
TEMPLETON TIM@ 928-7680A
TEMPLETON TOM@ 928-7680A
Hoflich Fred@ 928-7681A
Owens Tillman D@ 928-7683A
OBERSON HENRY L@ 928-7685A
Spurgeon Edwin L@ 928-7686A
Hoover Chuck@ 928-7687A

Hoover Dwayne@ 928-7687A
May Leo N@ 928-7688A
Forbis Charlotte@ 928-7689A
Glasgow L O@ 928-7690A
Matheson Orval F@ 928-7693A
Williams Jack W@ 928-7694A
Dickson Robert J@ 928-7695A
Kaspar Charles A@ 928-7696A
Blodgett Howard A@ 928-7697A
Cridler Charles W@ 928-7698A
Motley Ruth J@ 928-7700A
Parker William W@ 928-7701A
Parker Gladys F@ 928-7701A
Parker James W@ 928-7701A
Myers Donald W@ 928-7702A
Webber Jerry L@ 928-7703A
Carr Jack@ 928-7704A
Kovack Sherry E Mrs@ 928-7704A
Scheler George@ 928-7706A
Frey Richard@ 928-7707A
Frey Robert@ 928-7707A
Heyman Lud@ 928-7708A
Holmes William D@ 928-7709A
Gerstner Dr Phillip L (res) 928-7711A
Wirth Donald R@ 928-7712A
RICHARDS E R@ 928-7713A
Parker Glenn H@ 928-7714A
Weldon J O@ 928-7715A
Cunningham Rachel F Mrs@ 928-7716A
Willem Anna E Mrs@ 928-7717A
Lehmerr Harry E@ 928-7718A
Sattmarsh Earl G@ 928-7719A
Gerie Clarence R@ 928-7720A
Gerie Myron C@ 928-7720A
FORTIER ALBERT J@ 928-7721A
Lines George L@ 928-7722A
Lines Barbara J@ 928-7722A
Lines Russell L@ 928-7722A
Dehm Hugh W@ 928-7723A
Penning Richard A@ 928-7724A
Williams Mldu H@ 928-7725A
Erickson Cornell@ 928-7728A
Erickson Louise@ 928-7728A
Erickson Mark@ 928-7728A
Cox Oris H@ 928-7729A
Thomas Susie M Mrs@ 928-7730A
Thomas Jack@ 928-7731A
Bartcher Clyde E@ 928-7731A
Shuhart James G@ 928-7731A
Loughmiller Ronald E@ 928-7733A
Tarver Terry@ 928-7734A
Dunagan Vernon B@ 928-7735A
Doug's Midway Garage@ 928-7736A
Gielish C Raymond@ 928-7737A
Miller Leroy S@ 928-7738A
Miller Kathleen@ 928-7738A
Glaser Steve J@ 928-7739A
Houston Germaine P Mrs (#1) 928-7740A
Hamann Arthur F@ 928-7741A
Evans Aaron D@ 928-7742A
Hoefter Vernon H@ 928-7743A
Hoefter Gordon@ 928-7743A
Moore Norland A@ 928-7744A
Oakley Keith D@ 928-7745A
Julrud Wesley D@ 928-7746A
Carter Henry B@ 928-7747A
Sparks Milton H@ 928-7749A
Sparks Delbert@ 928-7749A

Sparks Sharell@ 928-7749A
McGovern John J@ 928-7751A
Gerig Emma Mrs (#33)@ 928-7752A
Weaverline Albert R@ 928-7753A
Henley Maurice@ 928-7754A
Webber Robert K@ 928-7755A
Hovelsrud Melvin@ 928-7756A
Neuschwander Larry@ 928-7757A
Neuschwander Paul W@ 928-7757A
Lueck Leo O@ 928-7758A
Nelson Robert W@ 928-7759A
Barrett James@ 928-7760A
Meier Elia A (#12)@ 928-7761A
Davis Orville C@ 928-7762A
Davis Gladys L@ 928-7762A
Myers Lillian@ 928-7763A
Frydendall Vern M@ 928-7765A
Ashling Glenn C@ 928-7766A
Deweese Clifford@ 928-7767A
Peacock Ray@ 928-7768A
Krabill David C@ 928-7771A
Krabill Barbara@ 928-7771A
Benedict Charles@ 928-7772A
Steeley Harold D@ 928-7773A
Steeley Larry@ 928-7773A
VanWaters & Rogers@ 928-7774A
Grieser Jesse@ 928-7775A
Samard Arlen C@ 928-7776A
Miller Kenneth H@ 928-7777A
Miller Gary@ 928-7777A
Ropp John@ 928-7778A
Bryant Elva A@ 928-7779A
Dobbins James R@ 928-7780A
Harber George P@ 928-7781A
Oden Laurance L@ 928-7782A
Muller Gene R@ 928-7783A
Martin Jack Lee@ 928-7784A
Richardson Merle Mrs@ 928-7785A
Jensen Phillip@ 928-7786A
Wallace Raymond L@ 928-7787A
Packard Leslie E@ 928-7788A
Ruprecht Frederick E@ 928-7789A
Krabill Kenneth K@ 928-7790A
Swink Leonard A@ 928-7791A
Watson Walter Franklin@ 928-7793A
Merrill Daisy C Mrs@ 928-7794A
Studebaker Florence M@ 928-7794A
Deen Patrick H@ 928-7795A
Byers E R@ 928-7796A
CREECH EUGENE@ 928-7797
Gleason Leon@ 928-7798A
Lovejoy John T@ 928-7800A
Serdar Leonard J@ 928-7801A
Doughton Webber P Sr@ 928-7802A
Doughton George@ 928-7802A
Doughton Roberta@ 928-7802A
Doughton Mike@ 928-7802A
Willis Robert F@ 928-7803A
Winn Monroe E@ 928-7804A
Buck Robert@ 928-7805A
Cook Elmer L@ 928-7806A
Chandler George N@ 928-7807A
Griffith S O@ 928-7808A
Lander Floyd T@ 928-7810A
Shuhart James G@ 928-7810A
Dvorak Donald D@ 928-7811A
Dvorak Doane@ 928-7811A
Harman Ralph Morgan@ 928-7812A
Harman Judy Ann@ 928-7812A
Kemmling John Mrs@ 928-7813A
Hug Duane L@ 928-7814A
Hug Sandra@ 928-7814A
Fletcher Marvin W@ 928-7815A
Dewey Robert R@ 928-7817A
Dewey Merna M@ 928-7817A
Hamilton Leslie R@ 928-7818A
Lueck Sam R@ 928-7819A
Lueck Gary D@ 928-7819A
Seventh Day Adventist School@ 928-7820A
Kleinschmit R F@ 928-7821A
Eastburn Asa C@ 928-7822A
Winn Ed A@ 928-7823A
Pierce Rita A@ 928-7823A
Butler Dale@ 928-7824A
Burton J M@ 928-7825A
Middelstadt John F@ 928-7826A
McFarland School@ 928-7827A
Ball Howard L@ 928-7828A
Yearrier L W@ 928-7829A
Wilke Theodore H@ 928-7830A
Hayworth Roy K@ 928-7831A
Sitton Larry D@ 928-7832A
Kizer Frank H@ 928-7833A
Altman C Robert (res)@ 928-7834A
Compton Allan B@ 928-7836A
Schultz Donald L@ 928-7837A
White Will E@ 928-7839A
Killinger Ralph@ 928-7840A
Oak Creek School@ 928-7841A
Bowers Wayne F@ 928-7842A

McEachern Ronald@ 928-7842A
Veal Chester@ 928-7843A
Zwegardt Melvin D@ 928-7844A
Stovall Fred C@ 928-7845A
Derry James E@ 928-7846A
Boshart Merrill F@ 928-7847A
Boshart Richard D@ 928-7847A
Clearwater Robert@ 928-7848A
Freitag Lane@ 928-7849A
Zink Vernon P@ 928-7850A
Foss Carl H@ 928-7851A
Cozad Edna Mrs@ 928-7852A
Lettenmaier Dean H@ 928-7853A
Adamson Ira W@ 928-7854A
Burge John F@ 928-7855A
Ehrlich Hugo J@ 928-7856A
Ehrlich Olivia H Mrs@ 928-7856A
Hassey Thomas S@ 928-7857A
Miller Rita@ 928-7859A
Correia John L@ 928-7861A
Brush Leonard G@ 928-7862A
Parker Elton E Jr@ 928-7863A
Parker Elton E Sr@ 928-7863A
Meyer Ruby Mrs@ 928-7864A
Egan James F@ 928-7865A
Kaufman Jacob J@ 928-7866A
Valburg Ray@ 928-7867A
Gerig Irvin@ 928-7868A
Gerig Loren I@ 928-7868A
Aurich Albert A@ 928-7869A
Hamilton Robert V@ 928-7870A
Hamilton Janis@ 928-7870A
Shelton Harold E@ 928-7871A
Carpenter Everett A@ 928-7872A
Miller Ronald@ 928-7873A
Dickerson M R@ 928-7874A
Fodge W N@ 928-7875A
Ritzinger Lawrence J@ 928-7876A
Barley Ray E@ 928-7877A
Duncan Phillip L@ 928-7877A
Belt Herman@ 928-7878A
Burck Ernest W@ 928-7879A
Burck Carol@ 928-7879A
Mueller Kent@ 928-7880A
Grate Donna M Mrs@ 928-7881A
Burgess Lytle@ 928-7882A
Linn E D@ 928-7883A
MARTINAK CHARLES L 928-7884
Dittmer Larry@ 928-7885A
Dimick Royal H@ 928-7886A
Iverson Veal@ 928-7887A
Tice Lester A@ 928-7888A
Zimmerman Charles@ 928-7890A
Zimmerman Charles Jr@ 928-7890A
Edholm Roy E@ 928-7891A
Winn Orville M@ 928-7892A
Winn Terry A@ 928-7892A
Cox Clifford E@ 928-7893A
Cox Gerald F@ 928-7893A
Sitton Eugene@ 928-7894A
Sitton John@ 928-7894A
Grell Edward@ 928-7895A
Norton Perry E@ 928-7897A
Tom Tom Drive In@ 928-7898A
Campbell Allen F@ 928-7901A
Vaughan Clair L@ 928-7902A
Aas Gilman L@ 928-7903A
Davis Eldon B@ 928-7905A
Kennel John S@ 928-7906A
Conrad Oris M@ 928-7907A
Spruita F J@ 928-7908A
Lakeview Grade School@ 928-7909A
Selleck John W@ 928-7910A
Landers James C@ 928-7911A
Coakley John A@ 928-7912A
Koozts Sam W Sr@ 928-7913A
Stellmacher Walter G@ 928-7914A
Stutzman Donald D@ 928-7915A
Looney Myrvie J@ 928-7916A
Miller Earl W@ 928-7917A
Melcher Duane C@ 928-7918A
Schweitzer Roland@ 928-7919A
Chandler G L@ 928-7920A
Moore Charles W@ 928-7921A
Moore Robert J@ 928-7921A
Baker Leo E@ 928-7922A
Baker Jake R@ 928-7922A
Hill Edwin L@ 928-7923A
Fairview Apartments@ 928-7924A
Petty Oliver W@ 928-7924A
Petty Sylvia@ 928-7924A
V F W Hall@ 928-7925A
Chet's Canine College@ 928-7926A
Ludlow Chester B@ 928-7926A
Midway Construction@ 928-7927A
Halma Carl@ 928-7927A
Halma Charlene@ 928-7927A
Halma Charlotte@ 928-7927A
Burton Stewart H@ 928-7928A
Ritchie Dr Douglas (res)@ 928-7929A

***** The front section of your**

**CITY DIRECTORY will tell you many
interesting things about your home town.**

READ IT!

It's as easy as



to find
"WHERE TO BUY IT"

in the CLASSIFIED SECTION

RENTALS
AIR CONDITIONING

HARRIS - TUNISON MOTORS, INC.

CADILLAC
OLDSMOBILE
PONTIAC
GMC TRUCKS

310 E. 1ST AVE.

NEW & USED CARS

PHONE 926-5725

- Boyd Herbert C@..... 928-7930A
- Burns Leo H@..... 928-7931A
- Burns Carlam..... 928-7932A
- Harris Proctor W..... 928-7932A
- Harris Paul F..... 928-7933A
- Good Dick..... 928-7935A
- Burt McKeith G..... 928-7937A
- Newton Bruce O@..... 928-7937A
- Newton Sharon..... 928-7938A
- Steinfelt Fred@..... 928-7939A
- Williamson Ralph E@..... 928-7939A
- Williamson Tomas T..... 928-7940A
- Chambers Wayne@..... 928-7941A
- Tapper Richard H@..... 928-7942A
- Koos May Mrs@..... 928-7942A
- Koos Leroy@..... 928-7943A
- Schrock Dean@..... 928-7944A
- Oliver Mary C Mrs@..... 928-7944A
- Oliver George..... 928-7944A
- Oliver Howard..... 928-7944A
- Oliver Virginia L..... 928-7945A
- Dunn Willie D..... 928-7946A
- Bohlken H E@..... 928-7947A
- Oakley Burl@..... 928-7948A
- Ellis Neil F@..... 928-7949A
- Pomeroy Earl R@..... 928-7950A
- Buchner Merlie C..... 928-7950A
- Buchner Merlie B..... 928-7951A
- Swank William P..... 928-7952A
- Davis Inez Marie Mrs@..... 928-7953A
- Moore Melvin G@..... 928-7954A
- Millersburg Mkt & Enco Sta..... 928-7954A
- McLaren Dan..... 928-7955A
- Pierce Lois Mrs..... 928-7957A
- Christensen Otto M@..... 928-7958A
- Christiansen Otto W III..... 928-7959A
- Eveluth Clayton E@..... 928-7960A
- Muller Judith A..... 928-7961A
- Justice Patrick V@..... 928-7962A
- Arnold Karl W@..... 928-7962A
- Arnold Kelly..... 928-7963A
- Lakin Norman V..... 928-7964A
- Wolfer Melvin L Jr..... 928-7965A
- Wolfe Charles F@..... 928-7965A
- Wolfe Pamela S..... 928-7965A
- Wolfe Greg..... 928-7966A
- Ruckert Roger@..... 928-7966A
- Ruckert George A..... 928-7967A
- Newell William F@..... 928-7968A
- Kutsch Otto A..... 928-7969A
- Croschaw Murray@..... 928-7969A
- Croschaw James A..... 928-7970A
- Orsborn V Harold@..... 928-7970A
- Orsborn Susan..... 928-7971A
- Wilber Albert L@..... 928-7971A
- Garrels Larry..... 928-7973A
- Moss Lyle H..... 928-7973A
- Peacock T M@..... 928-7974A
- Barnes Jesse E@..... 928-7974A
- Barrett Lowell J..... 928-7976A
- LaBlue David H@..... 928-7977A
- Schmucker Ezra O@..... 928-7978A
- Schmucker Janice..... 928-7978A
- Schmucker Gerald..... 928-7978A
- Schmucker Shirley..... 928-7978A
- Harrison L C@..... 928-7979A
- Harrison Linda..... 928-7980A
- Wurm Floyd H..... 928-7981A
- Gourley Ernest E Mrs..... 928-7982A
- Sapp Robert F@..... 928-7983A
- Rozelle Ben F Jr@..... 928-7983A
- Rozelle James@..... 928-7983A
- Bradshaw Richard C..... 928-7985A
- Glaser Frank T@..... 928-7988A
- Glaser Dennis S..... 928-7986A
- Glaser Roger D..... 928-7987A
- Cox W Glenn..... 928-7988A
- Stutzman Ivac@..... 928-7989A
- Cobb E T..... 928-7989A
- Cobb Candace..... 928-7991A
- Halma Douglas C..... 928-7992A
- Zehr Lloyd R@..... 928-7992A
- Zehr David R..... 928-7992A
- Zehr Deborah..... 928-7993A
- Mullet Clarence J@..... 928-7993A
- Mullet Fred..... 928-7994A
- Daily Elsie M..... 928-7994A
- Vian Albert E..... 928-7995A
- Schmidt Raymond A@..... 928-7996A
- Mundt Robert R@..... 928-7996A
- Mundt Steven..... 928-7997A
- Givens Jim R@..... 928-7998A
- CASTOE LOUIE M@..... 928-8000A
- SELVOG HARVEY R..... 928-8001A
- Jung Maria Mrs..... 928-8002A
- Pamplin Ray..... 928-8003A
- Barton K G..... 928-8003A
- Straeue Eldon R@..... 928-8006A
- Montgomery Clyde A..... 928-8006A

- Quigley Richard L@..... 928-8007A
- Cook Elmer L Farms..... 928-8008A
- Kroft Harry L@..... 928-8009A
- Kroft Arden..... 928-8009A
- BARRETT VINCE F@..... 928-8010A
- Wall Lester J..... 928-8011A
- Wall Larry W..... 928-8011A
- Yocum Robert B@..... 928-8012A
- Perry Elmer L@..... 928-8013A
- Williams V J@..... 928-8014A
- Montgomery Lowen..... 928-8015A
- Shelby Noah W@..... 928-8016A
- LaHodny Dale W@..... 928-8017A
- Camelot Mobile Residences..... 928-8018A
- Prince Marcus..... 928-8018A
- Horn Joe M@..... 928-8019A
- Muller Pete@..... 928-8020A
- Wendell John G..... 928-8021A
- Bass John H@..... 928-8022A
- Proctor Max@..... 928-8023A
- Proctor Myra..... 928-8023A
- Schmucker Amos@..... 928-8024A
- Mitchell Willard O@..... 928-8025A
- Wyatt O E..... 928-8026A
- Caldwell Ethel G Mrs@..... 928-8027A
- Yosgien Rita J@..... 928-8028A
- Schwab William L@..... 928-8029A
- Evans H A@..... 928-8031A
- Evans David..... 928-8031A
- Evans Donald James..... 928-8031A
- Rupprecht Rudolph@..... 928-8032A
- Leach William A@..... 928-8033A
- Swatka G Merle Mrs@..... 928-8034A
- Glaser Dennis F@..... 928-8036A
- VanCauteren Eugene F@..... 928-8037A
- Bryant James E..... 928-8038A
- Buchner Virgil A@..... 928-8039A
- Hromas Anton T@..... 928-8040A
- Davis Benjamin F..... 928-8041A
- Edwards Darold F..... 928-8042A
- Smith Burson E@..... 928-8043A
- Ruppert Charles F..... 928-8044A
- Doll Effie P Mrs@..... 928-8045A
- Reinecke C P..... 928-8046A
- Erb Lena E..... 928-8047A
- Brown Verryl R..... 928-8048A
- Brown Michael..... 928-8049A
- Murray Gene@..... 928-8050A
- Murray Kirk E..... 928-8050A
- Baker Leo L (#11)..... 928-8051A
- Remland Eldon C@..... 928-8052A
- McBurney Albert A@..... 928-8053A
- McBurney Gerald..... 928-8053A
- Moore James F@..... 928-8054A
- Moore Monty L..... 928-8054A
- Bender Ralph E Sr@..... 928-8055A
- Bender Robert..... 928-8055A
- Fisher Eda Mrs..... 928-8056A
- Grier Wayne D@..... 928-8057A
- Clausen Robert R@..... 928-8058A
- Clausen Ruth..... 928-8058A
- Bose Alfred E@..... 928-8059A
- Ford Walter E@..... 928-8061A
- Forster Gary@..... 928-8062A
- Schrock Melvin@..... 928-8063A
- Schrock Julia..... 928-8063A
- Freerksen Vivian A Mrs..... 928-8064A
- Trumbly Glen E..... 928-8064A
- Colony Charles E@..... 928-8065A
- Colony Paul A..... 928-8065A
- Colony Scott..... 928-8065A
- Catchett Marc W..... 928-8065A
- Phillips Randall S@..... 928-8067A
- Leichty Jacob@..... 928-8068A
- Leichty Barbara J..... 928-8068A
- Leichty Calvin J..... 928-8068A
- Kief Ronald L..... 928-8069A
- Strutzman Gordon C@..... 928-8070A
- Candlelight Rest & Lounge..... 928-8071A
- Goodrich Donald..... 928-8072A
- Karstens Lauren M@..... 928-8073A
- Schweitzer Harold@..... 928-8074A
- Hughson C F Sr..... 928-8075A
- Brinson Harold B@..... 928-8076A
- Muller Paul E@..... 928-8077A
- Meyer Walter E@..... 928-8078A
- Tangent Garage..... 928-8079A
- Schuman Ronald W@..... 928-8079A
- Lowm La Vern L@..... 928-8081A
- Lowm LaDonna..... 928-8081A
- Lowm LoAnn@..... 928-8081A
- Bilyeu K L..... 928-8082A
- Decker Gordon C@..... 928-8083A
- Decker Tom..... 928-8083A
- Nye Kenneth W@..... 928-8084A
- Nye Bryant..... 928-8084A
- Eicher Sam E@..... 928-8085A
- Hodge Everett@..... 928-8086A
- Bender Margaret..... 928-8087A
- Symington Kenneth W..... 928-8088A

2nd & Ellsworth
Phone 926-1521

**MEMBER
MULTIPLE
LISTING**

- Black Ralph M@..... 928-8089A
- Nice Harry A@..... 928-8090A
- Tharp Harold@..... 928-8091A
- Kremer Walter E@..... 928-8092A
- Kreger Jerold E..... 928-8093A
- Voll Marvin G..... 928-8093A
- Guyton John B Mrs@..... 928-8094A
- Burkhart Ada Mrs@..... 928-8095A
- Burkhart Hex..... 928-8095A
- Turner Charles K..... 928-8096A
- Tharp Neva Mrs@..... 928-8097A
- Muller Bernard E@..... 928-8098A
- ROBB JOHN M@..... 928-8100A
- Stalick Robert D@..... 928-8101A
- Wagy Mertie..... 928-8102A
- Broders George H@..... 928-8104A
- Schlegel James A@..... 928-8105A
- Hill Junior O@..... 928-8106A
- Hill Delvon..... 928-8106A
- Cobain Stewart J Jr..... 928-8107A
- Tomlinson Raymond@..... 928-8108A
- Anderson Robert W@..... 928-8113A
- Clement H J..... 928-8114A
- Jones hardwood Floors..... 928-8115A
- Jones Rolland O@..... 928-8115A
- Arnett James H@..... 928-8117A
- Arnett Sherry..... 928-8117A
- Freeman Norman J@..... 928-8118A
- Marquis Ana Mae..... 928-8119A
- Marquis Dave..... 928-8119A
- Jefferson M E@..... 928-8120A
- VAN DAHL ARLENE M@..... 928-8121A
- Oar Floyd S..... 928-8122A
- Hoffer William J@..... 928-8123A
- Blacksmith Stanford R@..... 928-8124A
- Blacksmith Glenn..... 928-8124A
- Newcomb Lyle T (#8)..... 928-8125A
- Greater Oregon..... 928-8126A
- McConnell Lester B..... 928-8128A
- Lanik Jerry W..... 928-8129A
- Snippen Roger D..... 928-8131A
- Cooley Dr Dalton L (res)@..... 928-8132A
- Dixon B E "Dick" E@..... 928-8133A
- JENKS JAMES W SR@..... 928-8134A
- Forster Fred H@..... 928-8136A
- Grove Ronald R..... 928-8137A
- O K Tire Stores..... 928-8138A
- Keenan Thomas M@..... 928-8139A
- Page Jerry W..... 928-8140A
- Howard Bob..... 928-8141A
- Colbert Arthur C Jr..... 928-8142A
- Drop In Cafe..... 928-8143A
- Horn Jerry B@..... 928-8144A
- Pershall Joel D..... 928-8146A
- Mahr Francis W@..... 928-8147A
- Engeman Joseph D@..... 928-8148A
- Hickerson Dorabelle Mrs@..... 928-8149A
- Hickerson Coy Rita..... 928-8149A
- Hickerson Paul Dean..... 928-8149A
- Kelley Ferrald G Jr@..... 928-8150A
- Kelley Carl..... 928-8150A
- Sarrif Leland F@..... 928-8151A
- Huffman Helen L Mrs@..... 928-8152A
- Brown George W@..... 928-8153A
- BRIDGWATER A MRS@..... 928-8154A
- Prichard Martha J@..... 928-8154A
- Conant Delbert E@..... 928-8155A
- Conant Patricia@..... 928-8155A

- Albany Reverse Telephone Dir. 128**
- Conant Marie..... 928-8155A
 - Granger John J Mrs..... 928-8156A
 - Darling Martha M..... 928-8158A
 - Darling Charles..... 928-8158A
 - Darling Richard..... 928-8159A
 - Mennis Jack@..... 928-8159A
 - Ervin Roy E@..... 928-8160A
 - Sahleen Carl O@..... 928-8162A
 - Foster Dan A@..... 928-8163A
 - Wirt Cecil W@..... 928-8164A
 - Hammack Ronald@..... 928-8165A
 - Weis Lee R@..... 928-8166A
 - Sudar Paul J..... 928-8167A
 - Michael Roy..... 928-8168A
 - Crawford C Leonard@..... 928-8169A
 - Brown E S @..... 928-8170A
 - Tobey L A..... 928-8171A
 - Steinbrink Myron@..... 928-8172A
 - Hellman Edwin C@..... 928-8173A
 - Albany Bargain House..... 928-8174A
 - Foley Eugene P@..... 928-8175A
 - Foley Larry..... 928-8175A
 - HALTSON CLARENCE M@..... 928-8176A
 - Marvosh Nancy L..... 928-8176A
 - Woolley Howard C@..... 928-8177A
 - Bean Bob F@..... 928-8178A
 - David Robert W@..... 928-8179A
 - Foglesong Cleo O@..... 928-8180A
 - Foglesong James..... 928-8180A
 - Cronise Ralph Mrs@..... 928-8181A
 - Albany Construction Inc..... 927-8182A
 - Kilchenmann John R@..... 928-8182A
 - Packard Julian@..... 928-8183A
 - Packard Harlen@..... 928-8183A
 - Pratt Fern Mrs..... 928-8183A
 - Schuler Emmett D@..... 928-8184A
 - Schuler John..... 928-8184A
 - Morris Velma E@..... 928-8185A
 - Hoiseth S C@..... 928-8186A
 - Layman Bert F@..... 928-8188A
 - James Darrell..... 928-8189A
 - Craft Donald@..... 928-8193A
 - Winn Lois@..... 928-8194A
 - Groves Edward..... 928-8194A
 - Groves Pearl..... 928-8194A
 - Belknap Jean B Mrs (#23)@..... 928-8195A
 - Bylan Mary Buchman..... 928-8196A
 - Rohrbough Furniture..... 928-8197A
 - Cooper Samuel C@..... 928-8198A
 - Fenn Edward R@..... 928-8200A
 - Fenn Debora..... 928-8200A
 - Nyman Alan C..... 928-8201A
 - Hiddleston Rufus E@..... 928-8202A
 - Hiddleston Merle P..... 928-8202A
 - Bault Lester L@..... 928-8203A
 - McCurrick Augusta Mrs@..... 928-8204A
 - Cubertson Paul R..... 928-8205A
 - Blake Lucille D Mrs..... 928-8206A
 - Bestwick A R@..... 928-8207A
 - Costa David F Jr..... 928-8208A
 - Smith Enes H..... 928-8209A
 - Hagerty Dr Harold V (res)@..... 928-8210A
 - Hagerly Rebecca..... 928-8210A
 - Layman David@..... 928-8211A
 - Bray Claude C@..... 928-8213A
 - Fenn Stanley W@..... 928-8215A
 - Fenn Robert W@..... 928-8215A

Cooley's DAIRY

*"The Dairy With
Their Own Cows"*

Drive In Store & Office
926-2902
2105 E. Queen Albany

Plant
926-2890
1650 N. Nebergall Loop Rd.

101 E. WATER AVE.

Albany Planing Mill, Inc.

MILLWORK - PRE-HUNG DOORS
PHONE 926-2991

ALBANY

133 North Lyon Street - Albany, Oregon 97321

Telephone 926-4446

SMITH GLASS SERVICE, INC.

Auto - Window - Plate - Mirrors - Shower Doors
Commercial Glazing

PPG INDUSTRIES

FULLER PAINTS

Silver Flip Beauty Salon

216 S. JACKSON

926-1688

SHIRLEY'S OREGON RESTAURANT
 Rt. 3 - Box 1093-B - On Hwy. 34 & Freeway
 PHONE 926-9077



FAMILY DINING - COMPLETE DINNERS - STEAKS & SANDWICHES

South Side Trailers, Inc.
 PHONE 926-6048
 RT. 3 BOX 1011
 S. PACIFIC HWY.



KEN SEAVY DISTRIBUTING COMPANY

PHONE 926-6313

LINN COUNTY BLITZ DISTRIBUTOR

203 NORTH JEFFERSON

P.O. BOX 621
 ALBANY, OREGON



**TO BUY OR SELL
 REAL ESTATE**
 See A Member Of
**Albany Multiple Listing
 Service, Inc.**
 See Real Estate in Classified Section

- Albany Reverse Telephone Dir. 130
- Teel Harry (#208)..... 928-8216Δ
 - Teel Roger C (#208)..... 928-8216Δ
 - Jansen Chris J@..... 928-8217Δ
 - Blaylock J H..... 928-8218Δ
 - Marmon Perry C@..... 928-8219Δ
 - Marmon Thomas A..... 928-8219Δ
 - Call George L@..... 928-8220Δ
 - Jeannet Lucien..... 928-8220Δ
 - Varga Dr Julius (res)@..... 928-8221Δ
 - Varga Sandy..... 928-8221Δ
 - Denton C E@..... 928-8222Δ
 - Voilleux Raymond..... 928-8224Δ
 - Riker Dollie (#16)..... 928-8225Δ
 - Gentry C Sterling@..... 928-8227Δ
 - Brewer Helen M Mrs@..... 928-8228Δ
 - Smith Bertha E Mrs@..... 928-8229Δ
 - James Belle..... 928-8229Δ
 - Burch Donald M@..... 928-8230Δ
 - Gale Charles O..... 928-8231Δ
 - Action Personnel Service..... 928-8232
 - Raymond Robert Wm@..... 928-8233Δ
 - Raymond Bob..... 928-8233Δ
 - Ropp H L@..... 928-8234Δ
 - Boyer Marvin A..... 928-8235Δ
 - Carrick John@..... 928-8236Δ
 - Chambers Larry D@..... 928-8237Δ
 - Amsberry B C..... 928-8238Δ
 - Appliance Center..... 928-8242Δ
 - Kilburn James A@..... 928-8243Δ
 - Swanton Edward R Mrs..... 928-8244Δ
 - Central School..... 928-8245Δ
 - Roush Virgil L..... 928-8247Δ
 - Rea William Boyd@..... 928-8248Δ
 - Sease Painters Inc..... 928-8249Δ
 - Sease Darlene Mrs@..... 928-8249Δ
 - Sease Darlene A@..... 928-8249Δ
 - Johnston Paul W@..... 928-8250Δ
 - Strait's Machine Mfg..... 928-8251
 - Mitchell Wilbur R..... 928-8252Δ
 - Maier Roofing Co..... 928-8253
 - MAIER JAMES W@..... 928-8253
 - MAIER CHRISTINE..... 928-8253
 - MAIER KATHIE..... 928-8253
 - BOYD STEVEN..... 928-8253
 - Hopkins Donald C@..... 928-8255Δ
 - Hopkins David..... 928-8255Δ
 - Copsey Max E@..... 928-8256Δ
 - Copsey Mary Jane..... 928-8256Δ
 - Wagner M K Mrs@..... 928-8258Δ
 - Siddall Mark B..... 928-8259Δ
 - Merle's Freeway Shell Sta..... 928-8261Δ
 - COOK DR HARLAN W (OFC)..... 928-8262Δ
 - COOK DR HARLAN W (RES)..... 928-8262
 - COOK KEVIN..... 928-8262
 - BLAKELY HAROLD@..... 928-8263
 - Courtesy Corner Serv Sta..... 928-8264
 - Lee Maurice D@..... 928-8265Δ
 - Sportsman The..... 928-8266
 - BARTEL GENE R@..... 928-8266
 - DeMent P C..... 928-8267Δ
 - Czech Stan F@..... 928-8268Δ
 - Bennett Abbie G Mrs@..... 928-8269Δ
 - Howe Lloyd V..... 928-8271Δ
 - Miller Eula P Mrs@..... 928-8272Δ
 - Quimby John Ward@..... 928-8273Δ
 - Jarstad Eldon W@..... 928-8273Δ
 - Hunter Willard L@..... 928-8275Δ

- Peterson Ariel L..... 928-8276Δ
- Linn Cty Court Reporter..... 928-8277Δ
- Frolik Robert@..... 928-8277Δ
- Brown Ella F@..... 928-8278Δ
- McKinley Foy@..... 928-8280Δ
- Chandler Murray M@..... 928-8281Δ
- Tudor Matthew H@..... 928-8282Δ
- Tudor Pamela..... 928-8282Δ
- Tudor Larry W..... 928-8282Δ
- Dichoux Elsie H..... 928-8282Δ
- Olson Lester M@..... 928-8283Δ
- Baker E M Mrs@..... 928-8284Δ
- Densmoor D W@..... 928-8285Δ
- Heintzman Martin@..... 928-8286Δ
- Heintzman Linda..... 928-8286Δ
- Heintzman Richard..... 928-8286Δ
- Simonitz John@..... 928-8287Δ
- Starr Edith I..... 928-8288Δ
- Byer Hal M@..... 928-8290Δ
- Byer Brad..... 928-8290Δ
- Westbrook Glenn D@..... 928-8293Δ
- Westbrook Alan..... 928-8293Δ
- Andrus Jerry G@..... 928-8295Δ
- Brown H F..... 928-8298Δ
- Linn Cty Treasurer..... 928-8301Δ
- Beachy Howard J@..... 928-8302Δ
- Larry's Richfield..... 928-8303Δ
- Cobb John C@..... 928-8304Δ
- Cobb Charles..... 928-8304Δ
- Cooper Arlie@..... 928-8306Δ
- LaFond Charles W..... 928-8307Δ
- Stewart Danny..... 928-8308Δ
- Olson Carl E 'Sam'@..... 928-8309Δ
- Baley Forrest M..... 928-8310Δ
- Johnson Duane E..... 928-8312Δ
- Albany Clinic Lab..... 928-8313Δ
- Scheffler Carl J..... 928-8314Δ
- Anderson Lionel V@..... 928-8315Δ
- Bailey Omar L..... 928-8316Δ
- Atee Harold W@..... 928-8317Δ
- Hamil Robert W@..... 928-8318Δ
- Ross David Harold (#1)..... 928-8319Δ
- Simmons Glenn G@..... 928-8320Δ
- Plagmann Farms..... 928-8322Δ
- Plagmann M Clifton..... 928-8322Δ
- Messenger Russell J..... 928-8324Δ
- Munter Forrest E@..... 928-8325Δ
- Pieschl Monte Mrs@..... 928-8326Δ
- Houser Webb D@..... 928-8327Δ
- Upright Ron..... 928-8328Δ
- McHugh Harold M 'Smiley'@..... 928-8329Δ
- Goldson Henry E@..... 928-8330Δ
- Ray's Septic Tank Service..... 928-8331
- NORED C E..... 928-8331
- Burch Robert J@..... 928-8332Δ
- Hopeman Floyd M@..... 928-8333Δ
- Frost Anna Mrs@..... 928-8334Δ
- Transee Bernice A Mrs@..... 928-8335Δ
- Johnston Leola..... 928-8335Δ
- Brennan F Mrs..... 928-8336Δ
- WHITE DAVID P@..... 928-8337
- Albany Golf Club Inc..... 928-8338Δ
- Hutchins Patrick J@..... 928-8339Δ
- Hutchins Patrick..... 928-8339Δ
- Reid's Veterinary Hospital..... 928-8341
- REID DR GEORGE R (OFC)..... 928-8341
- REID DR RICHARD D (OFC)..... 928-8341
- Weber Lucian R Mrs..... 928-8342Δ

- Paulson Danton L..... 928-8343Δ
- Fuller Clara..... 928-8344Δ
- Galyan William E..... 928-8346Δ
- Heath Elwood@..... 928-8348Δ
- Smith John D@..... 928-8349Δ
- McConnell Robert C@..... 928-8350Δ
- Leabo Beattie A Mrs@..... 928-8351Δ
- Leabo Donald C..... 928-8352Δ
- CASS RAYMOND A..... 928-8352Δ
- Cass Bona..... 928-8352Δ
- Maynard's Feed & Farm Sup..... 928-8353Δ
- Wallis Roy L@..... 928-8354Δ
- Zentz Harry E@..... 928-8355Δ
- Maple John B..... 928-8356Δ
- Shreve Dorr M@..... 928-8357Δ
- Hayden Susan K..... 928-8358Δ
- Fortner Betty Mrs..... 928-8359Δ
- Clark Edna E Mrs@..... 928-8360Δ
- Colwell Ernest L@..... 928-8361Δ
- North Albany Custom Cannery..... 928-8362Δ
- Turnbull Arnold M@..... 928-8362Δ
- Turnbull Floyd A..... 928-8362Δ
- Craft Douglas C@..... 928-8363Δ
- Briggs F E..... 928-8364Δ
- B & M Automotive..... 928-8366
- Gilliam Charles A@..... 928-8367Δ
- Rogers Mary Bell..... 928-8368Δ
- Lane Michael..... 928-8370Δ
- McPherrin Marion L@..... 928-8373Δ
- Smith Herbert C@..... 928-8374Δ
- Hobart Nancy R..... 928-8375Δ
- Bezes Donald M@..... 928-8377Δ
- Cate George F@..... 928-8378Δ
- Cornett John A@..... 928-8379Δ
- Elger Gerald W@..... 928-8380Δ
- KING VERNON E@..... 928-8381
- KING CLAUDIA..... 928-8381
- Henderson Bertha O Mrs@..... 928-8382Δ
- KCAL Contest & Hit Line..... 928-8383Δ
- Harpole Howard M..... 928-8384Δ
- Lemons Bill R@..... 928-8385Δ
- Voegel Oscar..... 928-8387Δ
- Voegel Richard..... 928-8387Δ
- Eason William L..... 928-8388Δ
- Falk Jimmy DS..... 928-8388Δ
- Dunn Fred DS..... 928-8390Δ
- Spencer George W@..... 928-8392Δ
- Chandler Edward E@..... 928-8392Δ
- Blake Henry E@..... 928-8393Δ
- Hallwell George E@..... 928-8394Δ
- Kropp H J 'Monte'..... 928-8395Δ
- Hass Onas..... 928-8396Δ
- Neuman LaReine R..... 928-8398Δ
- Walczak Al@..... 928-8401Δ
- Rockwell Carrie A Mrs@..... 928-8402Δ
- Saylor Bert L..... 928-8402Δ
- Schoen Carl@..... 928-8403Δ
- Polasek Emil@..... 928-8404Δ
- HOSTETLER DICK LEE..... 928-8405
- Harrison May M Mrs..... 928-8406Δ
- Myers Vincent@..... 928-8407Δ
- Myers Daniel Lee..... 928-8407Δ
- Vaiteheimer Cecilia..... 928-8409Δ
- KUMMER DONN V@..... 928-8410
- MARSHALL ARGALUSH..... 928-8411
- Rich Donald R@..... 928-8412Δ
- Wehrli Wayne W@..... 928-8413Δ
- Yancey Britta A@..... 928-8415Δ
- Levin Arid@..... 928-8416Δ
- Schaller John L..... 928-8417Δ
- Duedall Iver C@..... 928-8418Δ
- Geer Norman L@..... 928-8419Δ
- Mark Wing M@..... 928-8423Δ
- White Bobby J@..... 928-8425Δ
- Jerry's Electric..... 928-8426Δ
- Garcia Modesto@..... 928-8427Δ
- Garcia Elvira..... 928-8427Δ
- Bridal Exclusives..... 928-8428
- STEPHENS SCOTT S..... 928-8428
- Rudolph Betty J..... 928-8429Δ
- Wagener Loren@..... 928-8430Δ
- Wagener Tom..... 928-8430Δ
- Santiam Terrace Apts..... 928-8431Δ
- Walker Willis D@..... 928-8432Δ
- Stea Alan..... 928-8433Δ
- MOORE DR R W (OFC)..... 928-8434
- Crites Raymond Mrs..... 928-8435Δ
- Brockley William D@..... 928-8436Δ
- Hopkins Harold E@..... 928-8437Δ
- STOCKTON SHIRLEY C..... 928-8438
- Holst Wayne O@..... 928-8439Δ
- Holst Linda L..... 928-8439Δ
- Trapp Hazel V@..... 928-8440Δ
- Graves Russell L@..... 928-8441Δ
- Graves Walter..... 928-8442Δ
- Peterson Neils H@..... 928-8442Δ
- Peterson Gary L..... 928-8443Δ
- Pitzer Marvin R..... 928-8443Δ
- Shurman David G..... 928-8443Δ
- Ewton Gerald D@..... 928-8444Δ

- Vollstedt William A@..... 928-8445Δ
- Wessell Henry A@..... 928-8446Δ
- Sanders Kenneth F@..... 928-8447Δ
- Nagel Dagny C Mrs..... 928-8448Δ
- Uken Donald V..... 928-8450Δ
- Truax Oil..... 928-8451
- Spinney Jerry G..... 928-8453Δ
- Kronsteiner Kathryn..... 928-8454Δ
- Kronsteiner Francis..... 928-8454Δ
- Ramage M W (#43)..... 928-8455Δ
- Koch John A@..... 928-8456Δ
- Linn Cty Repair Shop..... 928-8457Δ
- Dryan Tom..... 928-8458Δ
- Loeber Patrick O..... 928-8459Δ
- Laubner Nina P Mrs@..... 928-8460Δ
- Blevins Lotie A Mrs..... 928-8460Δ
- Gunter Carl H@..... 928-8460Δ
- Crocker Joseph M@..... 928-8462Δ
- Broughton Clark A@..... 928-8463Δ
- Broughton Jerry A@..... 928-8463Δ
- Albany Kennels..... 928-8464Δ
- Kast Mitch..... 928-8464Δ
- Neuschwander Kate W@..... 928-8465Δ
- Neuschwander Dale J@..... 928-8465Δ
- Harris Dennis W@..... 928-8466Δ
- Baker Richard W..... 928-8467Δ
- Trembley Walter D@..... 928-8468Δ
- Dooley Frank W@..... 928-8470Δ
- RAMER KEN G@..... 928-8471Δ
- Werner Robert R..... 928-8472Δ
- Fisher Annell R@..... 928-8473Δ
- Petorak Kathy A..... 928-8473Δ
- Thomas John A..... 928-8474Δ
- Garland James E Jr@..... 928-8475Δ
- Belknap Dean V@..... 928-8477Δ
- Helms Ernest A@..... 928-8478Δ
- Lanceford Gerald T@..... 928-8479Δ
- Schwartz Clarence E..... 928-8481Δ
- Schwartz Douglas..... 928-8481Δ
- Bidwell Tom F@..... 928-8482Δ
- Toler Bert C@..... 928-8483Δ
- Lewelling Edna R Mrs@..... 928-8484Δ
- Reid George F (#4)@..... 928-8485Δ
- Gentry Bertha L Mrs@..... 928-8486Δ
- Pirie W A@..... 928-8487Δ
- Barnes Milford A@..... 928-8491Δ
- Barnes Dianne..... 928-8491Δ
- Barnes Sharon..... 928-8491Δ
- Miller Gleda Mrs (#8)..... 928-8492Δ
- Brandt John K@..... 928-8493Δ
- Gannon John F Jr..... 928-8495Δ
- Pollock Earl A@..... 928-8496Δ
- Bridgette Fay J@..... 928-8497Δ
- Cude John@..... 928-8498Δ
- Flynn Joseph O@..... 928-8500Δ
- Gunter Joseph L@..... 928-8501Δ
- Gunter Laurie..... 928-8501Δ
- CARAGOL ANTHONY..... 928-8502
- Gardiner Ben D..... 928-8503Δ
- Giersch Lloyd H@..... 928-8504Δ
- Robertson Richard L..... 928-8505Δ
- Hutchison Richard J@..... 928-8506Δ
- Porter Irene Mrs@..... 928-8507Δ
- Greene Joseph C..... 928-8508Δ
- Wilson H R@..... 928-8509Δ
- Parker Fielding C@..... 928-8510Δ
- Conrady William V@..... 928-8511Δ
- Conrady Michael R..... 928-8511Δ
- Frisk Emily W@..... 928-8511Δ
- SNELL L E@..... 928-8512
- Climer Jay G..... 928-8514Δ
- Hart Frank R..... 928-8516Δ
- Hart Frank S (#18)@..... 928-8517Δ
- Seipp Cora L Mrs..... 928-8518Δ
- Bradley Wayman G@..... 928-8519Δ
- Smart Mary A Mrs..... 928-8521Δ
- Kirkpatrick Edward J@..... 928-8522Δ
- Kirkpatrick Jim R..... 928-8522Δ
- Greene Jack W C..... 928-8523Δ
- Evensen Anne M..... 928-8525Δ
- Farnell Vernon E@..... 928-8526Δ
- Javens Emma Jean..... 928-8527Δ
- Frum Edythe A Mrs@..... 928-8528Δ
- Endicott Robert J..... 928-8530Δ
- Endicott Sharron..... 928-8530Δ
- Endicott Dwight..... 928-8530Δ
- Albany Trailer Court..... 928-8532Δ
- Gillette Charles D..... 928-8533Δ
- Flanagan Larry D..... 928-8533Δ
- Harmier D K..... 928-8534Δ
- Kaufman Russell@..... 928-8536Δ
- Long's Shoe Store..... 928-8537Δ
- Bloeker George T@..... 928-8538Δ
- Anstine Wendell@..... 928-8539Δ
- Bolen Laurance R..... 928-8541Δ
- Roland Sadie Mrs (#6)..... 928-8542Δ
- Harden Edward B@..... 928-8543Δ
- Coffey Clark C (#2)..... 928-8544Δ
- Fairchild Leonard K@..... 928-8545Δ
- LONG MERLE A (RES)@..... 928-8546Δ

Go to the Church
 of your choice...



Business Men APPRECIATE IT!

.. When You Tell Them . . . I Saw It In The . .

CLASSIFIED SECTION



WILSON INSURANCE

LEONARD L. WILSON

COMPLETE INSURANCE COVERAGE

PHONE 926-4291

Corner 3rd & Ellsworth

Albany, Oregon

LONG MARGARET 928-8546
 Curry Ruth L Mrs@ 928-8547
 Hickman Orville C@ 928-8548
 Dennis Lora E Mrs@ 928-8549
 Norman Paul W@ 928-8550
 Franklin Robert W@ 928-8552
 Coastal Farm & Home Sup 928-8554
 Pringle Robert L@ 928-8555
 Beaman Mae H@ 928-8556
 Abraham Jessie G Mrs@ 928-8557
 Moody Harry W@ 928-8558
 McCourt Edith@ 928-8559
 McCourt Minnie@ 928-8559
 Keller Jack J 928-8560
Patterson Furniture Co **928-8561**
PATTERSON A M (#10) **928-8561**
 Cafarelli Edwin J@ 928-8562
 Moyer Warren A 928-8563
 Bishop Geraldine A 928-8564
 Berry Jack V@ 928-8565
 Fisher Robert L@ 928-8566
 Fielder Stanley L@ 928-8567
 Sylvester William F@ 928-8568
 Nydigger James D@ 928-8569
 Steinmeyer Martin@ 928-8571
 Grant Austin C 928-8572
 Rytel Michael (#44)@ 928-8573
 Davis Bruce E@ 928-8574
 Venable George C@ 928-8576
BRYAN CLIFFORD P@ **928-8577**
BRYAN NANCY **928-8577**
 Spencer Arthur L 928-8578
 Abbott James E@ 928-8579
 Wilkinson J D@ 928-8580
 Jensen J H@ 928-8582
 Wilder Gale L 928-8583
WESTBROOK GENE L **928-8584**
WESTBROOK DEBRA **928-8584**
 Hannah Robert SD 928-8586
 Geedey Robert H@ 928-8587
 Dvorak Salbena Mrs@ 928-8588
 Adrian R L 928-8589
 Dushman William R@ 928-8592
 Brotherton Glady's 928-8594
 Burkhardt VerL 928-8595
 Flora Doris A 928-8596
 Massie John W 928-8597
 Vial Robert W@ 928-8598
 Wells Orpha J@ 928-8601
 Engel Paula G Mrs@ 928-8602
 Ayers William C Paul 928-8603
 Taucher Robert E@ 928-8604
 Ferguson Andrew J@ 928-8605
 Coats Rev Orville A 928-8606
 Tannich John V Mrs@ 928-8608
 Brunker Myron K@ 928-8609
 Conner Jim E 928-8610
 West Darle S@ 928-8611
 West Linard T 928-8612
 Neuman John E 928-8614
 Koofler Darwynne C 928-8616
 Anderson Emil@ 928-8616
 Anderson Lena M@ 928-8618
 Miller George K 928-8618
 McConnell Max@ 928-8619
 Jordan Earl E 928-8620
 Millward Cabinet Shop 928-8621
 Laier Clayton E 928-8625
 Tharalson Helen M 928-8627
 Carpenter Gale A 928-8628
 Stufflebeam O M@ 928-8629
 Yambenburgh Frank H@ 928-8630
 Barrett Ruby Mrs (#4) 928-8631
 Sabatka David W@ 928-8633
 Hubert Richard L (#2) 928-8634
Love-Lace Floral **928-8635**
BARRETT JAMES L@ **928-8637**
Blain Clothing Co **928-8638**
 Stilwell J L@ 928-8642
 Fouts Leonard C (#80)@ 928-8643
 Ehrlich George@ 928-8644
 Martinson Svarra E@ 928-8645
 Wilson Archie E 928-8647
 Jackson Minnie Mrs@ 928-8648
 Schmidt Edna 928-8648
 Gorman William H 928-8649
 Roberts Larry L@ 928-8651
 Coffey Thomas W 928-8652
MC MORRIS DONALD W **928-8653**
 O'Neill Patrick S 928-8654
 Sullivan Rev David J@ 928-8655
 Bonfield Lena M Mrs@ 928-8656
 Settlemier Edward L 928-8657
 McDonald Candy Company 928-8658
 Klapotz Alma Mrs@ 928-8659
 Hurst Jeff 928-8661
 Hurst Anne 928-8661
 Durham Thelma I Mrs@ 928-8662
 Carl's Studio 928-8663

LARSON CARL V 928-8663
LEONARD RONALD C@ **928-8664**
 Leonard Ronald C Jr 928-8664
 Halsev Melville R@ 928-8665
 Moyer William A@ 928-8666
 Bidwell Betty Jean@ 928-8667
 Lange Edmund@ 928-8669
 Lange Barbara 928-8669
 Lange Mary J 928-8669
 Lange David 928-8669
 Cooley Harry E@ 928-8670
 Cooley Nancy E 928-8670
 Salyer David A 928-8671
 Lennard Ina Mrs@ 928-8672
 McLaren LeRoy E@ 928-8673
 Thompson Benny L@ 928-8674
 Heuvel Harold J@ 928-8675
 Sanders Darrell 928-8676
 Young Robert L@ 928-8677
 Nash Earl M@ 928-8678
 Olson Oscar W 928-8679
 Semler Francis C@ 928-8680
 Littler Donald A@ 928-8681
 Cynthia's Bty Salon 928-8682
 Terhune Daphne M Mrs@ 928-8683
 McIlroy Paul@ 928-8684
 Montils Donald G@ 928-8685
 Gambin Joe L 928-8687
 Hyde Rodney D 928-8688
 White Frank D@ 928-8689
 White Carla J 928-8690
 Lunn William (#3) 928-8691
 Nys Paul A (#10) 928-8692
 Rissman Robert P (#48)@ 928-8693
 Becker John F 928-8694
 Williams Joseph 928-8696
 Frontz Carl H 928-8697
 Frontz Eugene A 928-8697
 Koe David D 928-8698
 Chambers Aden A@ 928-8700
 Keesee Elmer@ 928-8702
 Gindhart Robert 928-8703
 Danhael Genevieve Mrs@ 928-8705
 Wilson Woodrow@ 928-8706
 Maguire Clifford A 928-8707
 Richards Ernest J@ 928-8708
 Muller William B 'Bill'@ 928-8709
 Blenz Roy J@ 928-8710
 Mangnell Walter D@ 928-8713
 Niemann George L 928-8714
 Niemann Roscoe J@ 928-8715
 Transue Harold J@ 928-8715
 Transue Debbie 928-8716
 Petersen Elmer T 928-8716
 Lansing Earl 928-8717
 Daniels Bob D@ 928-8719
 Sacht Marion@ 928-8721
 Sacht Dennis 928-8721
 Sacht Terry L 928-8721
 Steward Dale A 928-8724
 Henderson Dale M@ 928-8725
 Gueather Marilyn 928-8726
 Bennett Emil E@ 928-8727
 Colwell Jerry 928-8728
 Stephen Mel R@ 928-8728
 Stephen Larry 928-8728
 Plagmann Terrill@ 928-8729
 Christosen C D@ 928-8730
 Mc Kern Louise P@ 928-8731
 Carl Loring M@ 928-8732
 Carl Celia 928-8732
 Wint Harold E 928-8733
 Richardson F Jay@ 928-8734
 Richardson Linda 928-8734
 Wabel A L 928-8735
 Chambers Clifford G@ 928-8736
DE GOOD MARY JO@ **928-8737**
FELION GUY **928-8737**
 Tom David A@ 928-8738
 Lancaster Victor H@ 928-8739
 Sutter Richard L@ 928-8740
 Miller Andrew 928-8741
 Wells John C@ 928-8742
 Weber Donald A 928-8743
 Snyder James A@ 928-8745
 Burkey Katy 928-8747
 Bryson George M 928-8748
 Daily Asa 928-8749
 Campbell Sidney E@ 928-8751
 Campbell Mike 928-8751
 Tapper Fred 928-8752
 Wolcott Freda 928-8752
 Wilson Lewis C@ 928-8753
 Hill Travis@ 928-8754
 Wright Mamie Mrs 928-8755
 Allen Roland G@ 928-8757
 Ehrlich Oscar H@ 928-8759
 Dwyer George E@ 928-8760
 Ehrlich Erwin@ 928-8761
 Ropp Aaron M@ 928-8762



2nd & Ellsworth
Phone 926-1521

MEMBER
MULTIPLE
LISTING

Ropp Doris 928-8762
 Hanslovan A Paul@ 928-8763
 Jones Marna (#22) 928-8764
 Jones Linda (#22) 928-8764
 Thomas Norval L@ 928-8765
 Bliss Brian D@ 928-8767
 Digest Donald E 928-8768
 Lambert Lloyd 928-8769
 Koehler Clyde L@ 928-8770
 Schnepf J Bud@ 928-8771
 Folsom Kyle B@ 928-8772
 Collins Walter 928-8773
 Knousen Kirk 928-8774
 Nelson Mike 928-8774
 Tharr Kerry 928-8774
 Wynn Gary 928-8774
 Howard Richard A 928-8775
 Hansen Milton J@ 928-8776
 Swanson Gladys E 928-8776
 McCalley James R 928-8777
 Morse Lora E Mrs@ 928-8778
 Martink Art J 928-8779
 Meyer Clara A Mrs@ 928-8780
 Meyer Mona 928-8780
 Marquis Robert M 928-8781
 Thompson James E 928-8782
 Morton Irvin W@ 928-8784
 Hamilton Robert C 928-8785
 Hamilton Ronald D 928-8785
 Tillotson James H Jr@ 928-8786
 Robinson Daisy A Mrs 928-8787
 Hale Ina M Mrs 928-8787
 Boesel Louis W Sr@ 928-8788
 Griffith Orin@ 928-8789
 Walker Percy D@ 928-8790
 Walker Sharon L 928-8790
 Hicks Odell D@ 928-8792
 Swank Ross H@ 928-8792
 Gillett George B@ 928-8795
 Simonson George H 928-8796
 Owen Lois S Mrs@ 928-8796
 Castillo Lucy 928-8797
 Castillo Amelia 928-8797
 Castillo Magin 928-8797
 Castillo Ramiro 928-8797
 Castillo Guadalupe 928-8797
 Cray Vernon P@ 928-8800
 Cray Lee V 928-8800
 Cray Rex H 928-8800
 Dietz Melvin C@ 928-8801
 Grizzel Charles@ 928-8802
 Grizzel Pauline J 928-8802
 Grizzel Jeanine 928-8802
 Swanson Donald J 928-8803
 Cray Leland M@ 928-8805
 Yon Gary L 928-8807
 Bush Glenn 928-8808
 Pankalla Wayne A 928-8808
 Karziens Richard W@ 928-8809
 Karziens Shirley 928-8810
 Oak Grove School 928-8810
 Roth Ivan D@ 928-8811
 Bethel Norman R@ 928-8812
 Farmer Rex 928-8813
 Jay's Septic Tank Serv 928-8814
 Miller Richard L 928-8814
 Grell Harvey@ 928-8815
 Kimball Harold 928-8816

Albany Reverse Telephone Dir. 131
 Brown Lillian Mrs@ 928-8817
 Turnidge Don 928-8818
 Turnidge Candace D 928-8818
 Morrill Howard A@ 928-8819
 Townsend Seon Testine 928-8821
 Townsend Vernon E@ 928-8821
 Drager Rebecca Mrs@ 928-8822
JENKS PIERCE@ **928-8825**
 Schultz Elsie B Mrs@ 928-8826
 Burrough Don W@ 928-8827
 Burrough Linda 928-8827
 Utley Larry H 928-8828
 Cox R Wayne@ 928-8829
 Keener Joe D 928-8830
 Paulus Millard L@ 928-8831
 Riggs Gary L@ 928-8832
 Craft Hilar@ 928-8835
 Liles Lester A 928-8836
 Faulkner Anna F Mrs@ 928-8837
 Faulkner Ernest 928-8837
 Dowling Nancy 928-8838
 Botts M Dennis@ 928-8839
 King Samuel J@ 928-8840
 King Lynell 928-8840
 King Jewel L 928-8841
 Amos Alford V@ 928-8843
 Emang Leonard H@ 928-8843
 Boedigeimer Al 928-8843
 Goodwin Mabel R Mrs@ 928-8846
 Stoller Sam@ 928-8847
 Atkeson Howard A 928-8848
 Donicht Elmer 928-8849
 Conrod Robert L@ 928-8850
 Herold Don 928-8851
 Koehler Gerald D 928-8852
 Jantzi Roland D@ 928-8853
 Jantzi Candace A 928-8853
 Powell Walter K@ 928-8854
 Powell Roger@ 928-8854
 Evans Helen J 928-8855
 Tangent Elem Sch Dist #26-C 928-8857
 Lent Ralph C 928-8858
 Moe Gary D@ 928-8859
 Holloway Bessie Mrs@ 928-8860
 Holloway Martha (#10) 928-8860
 Shaw Harley H@ 928-8861
 Bose E D Mrs 928-8862
 Batten Rev Ernest J 928-8863
 Jackson Harold K@ 928-8864
 Baker H R@ 928-8865
 Lowell L L 928-8867
 Morris Ken@ 928-8868
 Morris David Eugene 928-8868
 Morris Kenneth E@ 928-8868
 Polasek Mary Mrs@ 928-8869
 Hershberger Jonas M 928-8871
 Elyue Wilbert H@ 928-8872
 Blyue James 928-8872
 Miller Marvin E@ 928-8873
 Miller David M 928-8873
 Miller Sharon 928-8873
 Abraham Maebelle Mrs@ 928-8874
 Barber Franklin 928-8874
 Wrightman A Joe@ 928-8875
 Wrightman Robert J 928-8875
 Wrightman Zoe@ 928-8875
 Yung Raleigh J@ 928-8876
 Minshall Lester D@ 928-8877

DITCH DIGGING & LEVELING
 GRADING WITH SMALL CAT
 CESSPOOLS & BASEMENTS PUMPED
 Rt. 3, Box 893 Albany, Oregon
 County Farm Road

SEPTIC TANK SPECIALISTS
RAY'S SEPTIC TANK SERVICE
 SERVICING LINN COUNTY SINCE 1946
 Commercial * Industrial * Residential
 Construction - Modification - Sewers Installed

DRAIN LINES INSTALLED
 ALL INSTALLATIONS APPROVED
 BY THE BOARD OF HEALTH
 FOR FREE ESTIMATES CALL
928-8331



STODDARD CHEVROLET

SALES - SERVICE
CALL 926-4236

Albany, Oregon



OPEN EVENINGS

505 South Ellsworth



PHONE 926-1565

FRONT AVE. & WAVERLY DR.

FINE MEATS

Nebergall's

BOWLING LAKESHORE LANES, INC.

682 AIRPORT RD. 926-4631

ALBANY MULTIPLE LISTING
TO BUY OR SELL
REAL ESTATE
See A Member Of
Albany Multiple Listing Service, Inc.
See Real Estate in Classified Section

- Albany Reverse Telephone Dir. 132
- Christian Walter..... 926-8878Δ
 - Poirier Charles..... 926-8880Δ
 - Bruer Leland A..... 926-8881Δ
 - Middestad Ronald..... 926-8882Δ
 - Henshaw Glen L Jr 'Fred'..... 926-8883Δ
 - Green Acres Dairy..... 926-8885Δ
 - Moisan Don J..... 926-8885Δ
 - Moisan Ken V..... 926-8885Δ
 - Moisan Cathy..... 926-8885Δ
 - Moisan Thomas C..... 926-8885Δ
 - Folkstad John..... 926-8886Δ
 - Johnson Charles W..... 926-8887Δ
 - Kelly Tom..... 926-8888Δ
 - Kelly Janell..... 926-8888Δ
 - Retley Harold K..... 926-8889Δ
 - Powers Robert G..... 926-8890Δ
 - Powers Linda..... 926-8890Δ
 - Childs Richard D..... 926-8891Δ
 - Cheo Ying C..... 926-8892Δ
 - Cheo Betty..... 926-8892Δ
 - Johnson J D..... 926-8893Δ
 - Hovos Howard A..... 926-8894Δ
 - HOLLAND DON M..... 926-8895Δ**
 - Smith Wallace R..... 926-8896Δ
 - Smith Margaret Helen..... 926-8896Δ
 - Sawyer Merwin L..... 926-8897Δ
 - Pascoe Thomas..... 926-8898Δ
 - Kofoed Grant W..... 926-8901Δ
 - Howard Wallace C..... 926-8902Δ
 - Howard Stephen..... 926-8902Δ
 - Strandt William H..... 926-8903Δ
 - Strandt Marlene..... 926-8903Δ
 - Chambers Robert Mrs..... 926-8904Δ
 - Winn Luella Mrs..... 926-8905Δ
 - Ernst Chester..... 926-8906Δ
 - Hannon P L..... 926-8907Δ
 - Royer Chester F..... 926-8908Δ
 - Allen Neil..... 926-8909Δ
 - McCleery Olin J..... 926-8910Δ
 - Gardner Albert C..... 926-8912Δ
 - Babcock Douglas L..... 926-8913Δ
 - Marshall Edwin L..... 926-8914Δ
 - Graves Herb L..... 926-8915Δ
 - Greene Willard E..... 926-8916Δ
 - Greene Steven..... 926-8916Δ
 - Greene Terry..... 926-8916Δ
 - Byrd Robert W..... 926-8917Δ
 - Finley Fred..... 926-8918Δ
 - Bland Pearl..... 926-8919Δ
 - Winn James A..... 926-8920Δ
 - Dye James A..... 926-8921Δ
 - Dye James W..... 926-8921Δ
 - Coleman Charles..... 926-8922Δ
 - White Merlin E..... 926-8923Δ
 - Becker Alphonse J..... 926-8924Δ
 - Becker Allen J..... 926-8924Δ
 - Becker Charles O..... 926-8924Δ
 - Forkner Tom..... 926-8925Δ
 - Cook Maurice L..... 926-8926Δ
 - Spencer Clarence D..... 926-8927Δ
 - Jenks Hatchery Inc..... 926-8928Δ
 - Gnos Donald L..... 926-8929Δ
 - Kohlhofer John A..... 926-8930Δ
 - Schram Ronald..... 926-8932Δ
 - Butcher Nelson..... 926-8933Δ
 - Piper Fred E..... 926-8934Δ
 - Piper Fred E Jr..... 926-8934Δ
 - Stutzman Paul J..... 926-8935Δ

- Stutzman Earl..... 926-8935Δ
- Sisco Sina..... 926-8936Δ
- Sams Robert H..... 926-8937Δ
- Spencer Ruth A Mrs..... 926-8938Δ
- Landis Howard D..... 926-8939Δ
- Edwards Dorothy Mrs..... 926-8940Δ
- Edwards De Anne..... 926-8940Δ
- Winn Lewis..... 926-8941Δ
- Stutzman Art M..... 926-8942Δ
- Stutzman Roy..... 926-8942Δ
- Stutzman Peggy..... 926-8942Δ
- Bender Stanley N..... 926-8943Δ
- Mundorf Ruth E Mrs..... 926-8944Δ
- Christensen Harold E..... 926-8945Δ
- Harmon Herbert C..... 926-8947Δ
- Janet's Grooming Parlor..... 926-8948Δ
- Tapper William H..... 926-8948Δ
- Jackson Brian..... 926-8949Δ
- Jackson Stephanie A..... 926-8949Δ
- Larkin Bessie C..... 926-8950Δ
- Montgomery Betty..... 926-8950Δ
- Kutsch Louis..... 926-8951Δ
- Hill George W..... 926-8952Δ
- Harrison Gregg W..... 926-8953Δ
- Campbell Walter E..... 926-8954Δ
- Chapman Kent A..... 926-8956Δ
- Key Robert D..... 926-8957Δ
- Bash James..... 926-8958Δ
- Henshaw Clay H..... 926-8959Δ
- Newport Turkey Farm..... 926-8960Δ
- Newport E Milton..... 926-8960Δ
- Holzappel Ralph..... 926-8962Δ
- Murphy Ruth A Mrs..... 926-8963Δ
- Snodgrass Howard J..... 926-8964Δ
- Snodgrass Leonard..... 926-8964Δ
- Snodgrass Ralph..... 926-8965Δ
- JENKS MELVIN C..... 926-8965Δ**
- Jenks Timothy A..... 926-8965Δ
- Bose Sallie S Mrs..... 926-8967Δ
- Henshaw Glen L..... 926-8968Δ
- Humphrys Thomas L..... 926-8969Δ
- Shumaker Bob C..... 926-8970Δ
- JENKS MARLOWE D..... 926-8971Δ**
- Jenks Gary..... 926-8971Δ
- Jenks Greg..... 926-8971Δ
- Brunson John A..... 926-8972Δ
- Griffin A A..... 926-8975Δ
- Griffin Audley A Jr..... 926-8975Δ
- Gilkey Robert D..... 926-8976Δ
- Robertson O L..... 926-8978Δ
- Chambers Bert..... 926-8979Δ
- VanTassel Troy D..... 926-8981Δ
- Hayes Ervin E..... 926-8982Δ
- Schwanke Helmath..... 926-8983Δ
- Holz Herbert H..... 926-8984Δ
- Cadwallader W F..... 926-8985Δ
- Scott Byron C..... 926-8986Δ
- Bennett Blaine Jr..... 926-8987Δ
- Bennett Blaine Jr..... 926-8987Δ
- Lueck Eugene..... 926-8988Δ
- Hanson Lucile E..... 926-8989Δ
- Mahaffey Kennard..... 926-8991Δ
- Dittes Henry..... 926-8993Δ
- FRITCH ROBERT W..... 926-8994Δ**
- SPRENGER STEVE H..... 926-8994Δ**
- Sprenger Steve H..... 926-8994Δ
- Sparks Lloyd B..... 926-8995Δ
- Swanson William T E..... 926-8996Δ
- Swanson Jimmy C..... 926-8996Δ

- Suffin Wynn H..... 926-8997Δ
- Billings Charles R..... 926-8998Δ
- Aro J H..... 926-9001Δ
- Newport Carl L..... 926-9002Δ
- Graham Robert Eugene..... 926-9004Δ
- Meloe Anna..... 926-9006Δ
- Wooton Richard..... 926-9007Δ
- Cunningham George F Mrs..... 926-9008Δ
- Floyd Loys E..... 926-9012Δ
- Cox Cecil E..... 926-9013Δ
- Vogt Gordon E Sr..... 926-9013Δ
- Vogt Patricia A..... 926-9013Δ
- BARNES WALLACE J..... 926-9014Δ**
- Barnes Delores D..... 926-9014Δ
- Bushell Richard Ross..... 926-9015Δ
- Straton Julius..... 926-9016Δ
- Miller Howard J..... 926-9016Δ
- Burgess Archie..... 926-9017Δ
- Good Alvin D..... 926-9018Δ
- Good Danny..... 926-9018Δ
- Evans Vaughn R..... 926-9019Δ
- Rogers Marjorie A..... 926-9020Δ
- Rogers Perry L..... 926-9020Δ
- Grafenberger Reuben O..... 926-9021Δ
- Jushine R J..... 926-9022Δ
- Eicher C Sam Jr..... 926-9023Δ
- Ridinger Bruce L..... 926-9024Δ
- SCHROCK MARVIN L..... 926-9025Δ**
- Schroek Ruth..... 926-9025Δ
- Schroek Donald..... 926-9025Δ
- Schroek Leonard..... 926-9025Δ
- Fir Grove School..... 926-9026Δ
- Ellington Tillie Mrs..... 926-9027Δ
- Maas Robert J..... 926-9028Δ
- Maas Diana..... 926-9028Δ
- Reeser Clarence A..... 926-9029Δ
- Brath Frank..... 926-9030Δ
- Witt Conrad Sr..... 926-9031Δ
- Settlemyer George P..... 926-9032Δ
- Bergstrom Vernon..... 926-9033Δ
- Bergstrom Karen..... 926-9033Δ
- Blakely Lena V..... 926-9034Δ
- Cade Owen A..... 926-9035Δ
- Severance Harland K..... 926-9036Δ
- Severance Paul..... 926-9036Δ
- Severance David..... 926-9036Δ
- Severance Donald K..... 926-9036Δ
- Shaefer John R..... 926-9037Δ
- Stockton Don B..... 926-9038Δ
- McCary Jean..... 926-9039Δ
- McCary Milburn..... 926-9039Δ
- Kessler Chester R..... 926-9040Δ
- Kessler Mel..... 926-9040Δ
- Mackie William K..... 926-9041Δ
- Mackie L Anne..... 926-9041Δ
- Mackie E Jeanne..... 926-9041Δ
- Powell Lewis M Sr..... 926-9043Δ
- Drager William G..... 926-9044Δ
- Ivers Edward F..... 926-9044Δ
- Ivers William F..... 926-9044Δ
- Smith Don C..... 926-9045Δ
- St Clair Ada Mrs..... 926-9047Δ
- Snoderly Roy A..... 926-9048Δ
- Delair Carolyn Mrs..... 926-9049Δ
- Zuhke James R..... 926-9051Δ
- Forster Lloyd E..... 926-9053Δ
- Forster Terry..... 926-9053Δ
- Forster Monty..... 926-9053Δ
- Hayes Thomas J..... 926-9054Δ
- Chance Ed F..... 926-9056Δ
- Blankenbaker Ruey T..... 926-9059Δ
- Blankenbaker Joe N..... 926-9059Δ
- Blankenbaker George D..... 926-9059Δ
- CLEVELAND D D..... 926-9060Δ**
- Phillips Seward..... 926-9061Δ
- Schroek LeRoy..... 926-9063Δ
- Schroek Jane..... 926-9063Δ
- Schroek Lois..... 926-9063Δ
- Schroek Marilyn..... 926-9063Δ
- Cholewinski Eugene D..... 926-9064Δ
- Cholewinski Don E..... 926-9064Δ
- Costello James E..... 926-9065Δ
- Muller Stanley N..... 926-9066Δ
- Koos George Leo Jr..... 926-9067Δ
- Koos Kristy..... 926-9067Δ
- Koos A Kathryn..... 926-9067Δ
- Garrison E D..... 926-9068Δ
- McClurg Mary A..... 926-9070Δ
- Millersburg Grade School..... 926-9071Δ
- Martina Robert B..... 926-9072Δ
- Turner J H..... 926-9073Δ
- Olschesky Anna E..... 926-9075Δ
- Witt George A..... 926-9076Δ
- Green C Joseph..... 926-9077Δ
- Keebler Gordon J..... 926-9078Δ
- Jenks Edward W..... 926-9079Δ
- Voytek Robert J..... 926-9080Δ
- Ralston Donald M..... 926-9081Δ
- Newport Motel..... 926-9082Δ
- Newport Rosa Mrs..... 926-9082Δ

- Doughton Webber Jr..... 926-9083Δ
- Roth Amos..... 926-9084Δ
- Henderson Charles W..... 926-9085Δ
- Henderson Charlene..... 926-9085Δ
- Harnisch David C..... 926-9086Δ
- Goodman Don B..... 926-9087Δ
- Watts John C..... 926-9088Δ
- Hill Ival T..... 926-9089Δ
- Hill John..... 926-9089Δ
- Brunson Robert L..... 926-9090Δ
- Helms Margaret D Mrs..... 926-9092Δ
- Loy Nelson..... 926-9093Δ
- Goodhouse Joe..... 926-9094Δ
- Barth Clarence W..... 926-9095Δ
- Farmer John W..... 926-9095Δ
- Scherrer Harry L..... 926-9097Δ
- Black Earl..... 926-9098Δ
- Black Christy..... 926-9098Δ
- Black Cindy..... 926-9098Δ
- Hampton Dolly M..... 926-9100Δ
- Moor Eloise D..... 926-9102Δ
- Middelburg Robert F..... 926-9103Δ
- Middelburg Patricia K..... 926-9103Δ
- Winters Marley E..... 926-9104Δ
- Winters Marly..... 926-9104Δ
- Winters Stanley A..... 926-9104Δ
- Hoover Stella E..... 926-9106Δ
- Beaumont Leona..... 926-9106Δ
- Atkinson Ron W..... 926-9107Δ
- Robinson Stanley C..... 926-9108Δ
- Robinson Cheryl M..... 926-9108Δ
- Robinson Allan..... 926-9108Δ
- Smith George E..... 926-9109Δ
- Ison Byron F..... 926-9110Δ
- Ison Michael..... 926-9110Δ
- Cole C R Jr..... 926-9112Δ
- Wallace Edward E..... 926-9113Δ
- Edwards Steven..... 926-9113Δ
- Edwards Terry..... 926-9113Δ
- Hoatson C Lytle..... 926-9114Δ
- Hoatson Timothy L..... 926-9114Δ
- Meier Kenneth..... 926-9117Δ
- Howe Frank A..... 926-9118Δ
- Spide Howard E..... 926-9118Δ
- Spide John H..... 926-9118Δ
- Spide Shoran L..... 926-9118Δ
- Cox Maurice G..... 926-9119Δ
- Newman's Garbage Disposal..... 926-9120Δ
- Newman's Second Hand Str..... 926-9120Δ
- Newman Joe..... 926-9120Δ
- Newman Earl..... 926-9120Δ
- Newman Joe A..... 926-9120Δ
- Kasperek Ted A..... 926-9122Δ
- Waddell Gladys G Mrs..... 926-9124Δ
- Sparks Gully E..... 926-9124Δ
- Sparks Barbara..... 926-9124Δ
- Cottingham Lee..... 926-9125Δ
- Chamberlain Lena Mrs..... 926-9126Δ
- Scott Bud..... 926-9127Δ
- Scott Joe..... 926-9127Δ
- Lenox Jack Mrs..... 926-9128Δ
- Cook John M..... 926-9129Δ
- Carnegie M O..... 926-9130Δ
- Carnegie Barbara J..... 926-9130Δ
- Holst M R Construction..... 926-9131Δ
- Robb Ray N..... 926-9134Δ
- ADAMS JACK W..... 926-9135Δ**
- Kelly Beth A Mrs..... 926-9136Δ
- Faulkner Bonita B Mrs..... 926-9137Δ
- Faulkner Marsha..... 926-9137Δ
- Osborne Helen Mrs..... 926-9137Δ
- Wingo Everett..... 926-9138Δ
- Barrett Dennis W..... 926-9140Δ
- Weathers Leonard..... 926-9142Δ
- Lovert Richard C..... 926-9143Δ
- Wall Alvin S..... 926-9144Δ
- Larsell Richard A..... 926-9145Δ
- Larsell Deborah G..... 926-9145Δ
- Larsell Dan..... 926-9145Δ
- Green Steven D..... 926-9147Δ
- Cordle Schuyler L..... 926-9148Δ
- Cordle Michael..... 926-9148Δ
- Sheffield Thressa M Mrs..... 926-9149Δ
- Sheffield Helen M..... 926-9149Δ
- Jensen Ivar C..... 926-9150Δ
- Stone Earl N..... 926-9151Δ
- Stone Phyllis..... 926-9151Δ
- McKnight Lee..... 926-9152Δ
- BRISCOE CHARLES S..... 926-9153Δ**
- Teeter William Arthur..... 926-9154Δ
- Fuqua Carrie L..... 926-9154Δ
- Gilkey's Arc Serv..... 926-9155Δ
- Hatton Lawrence E..... 926-9156Δ
- Lambrecht Clara A Mrs..... 926-9157Δ
- Nickel Theo E..... 926-9159Δ
- Glaser John..... 926-9160Δ
- Stebbins Pharmacy..... 926-9161Δ**
- Compton Clifford..... 926-9163Δ
- Baker Ronald V..... 926-9164Δ

LOOKING FOR SOMETHING?
Find it Fast
in the
CLASSIFIED SECTION

Who Lives In That Yellow House Down The Street?
CONSULT THE STREET AND AVENUE GUIDE



AAsum
Autumn Chapel and Funeral Service

805 South Ellsworth St.

INTERNATIONAL ORDER, GOLDEN RULE

Phone 926-5541

- SIMPLICITY
 - SINCERITY
 - SERVICE
- Albany, Oregon



138 W. 7th Ave.
BERNIECE STEEN
GREEN ACRES CERAMICS
928-7606
ALBANY



116 W. 2ND AV.
JODY MOLDS
RAY ARCHER REALTY
RESIDENTIAL • BUSINESS • FARMS • LOANS
PHONE 926-5507
ALBANY, OREGON

True Bernard K	928-91660	Korbie Jack W.	928-92710
Sass Arthur H	928-91680	Hall Dale E	928-92740
Brammeyer Elmer A	928-91700	Gibbs C Dalton	928-92750
Wilson Loren E Mrs	928-91710	Turner Joe W	928-92760
Davis Leonard G	928-91730	Avery Robert G	928-92770
SHELTON STEPHEN M	928-91740	Sanlos Paul B	928-92780
Kropf Percy K	928-91750	Oxford Earl E	928-92790
Osborne Paul	928-91780	Nichols Nicholas P	928-92800
Goltra Charles R	928-91790	Nichols Gloria M	928-92800
Conard James R	928-91800	Nielsen John	928-92820
Conard James M	928-91800	Albers Ronald C	928-92830
Osborn Lotus C	928-91810	Phillips David	928-92840
Clem E Eldon	928-91820	Matthews Earl D	928-92850
Clem Colleen S	928-91820	Hanslovian Bud	928-92860
Baglion Walter O	928-91830	Hagerman Jack E	928-92870
Knight E Dale	928-91840	Henderson Ann	928-92880
Fellers Jack W	928-91860	Hornbrook Phil	928-92890
Snider V C	928-91870	Shelley Raymond M	928-92900
Shreve G	928-91880	Mann Vern	928-92910
Shreve James	928-91880	Mann Marvin R	928-92910
COLEMAN LESTER C	928-91890	Bloom James E	928-92930
Coleman Gayle A	928-91890	Graham Thomas D	928-92940
Coleman Michelle R	928-91890	Quay Willis E	928-92950
Bolton Bkng & Tax Serv.	928-91900	Goodpastor Melvin	928-92960
Judson's Plumber & Htg.	928-91910	Covey Donald Wayne	928-92970
Bivens William D	928-91920	SPENCER C D JR	928-90298
Corke Henry T	928-91940	Spencer Jeffrey S	928-92980
Gentry John W	928-91950	Forkner Bob L	928-93000
Wilkins Lula	928-91960	Pendleton William M	928-93010
Wenster Jack N	928-91970	Dunham Paul K	928-93040
Wirtz William A	928-91980	L & L Builders	928-93050
Ernst Robert	928-92000	Lehman Chet	928-93050
Barker Marion R	928-92020	Martin Clarence E	928-93060
Mues Donald R	928-92030	Martin Judith	928-93060
BARRETT EDWARD L	928-92040	Martin Michael	928-93060
Brunson Neva M Mrs (#1)	928-92050	Jefferys Don G	928-93070
Shuck Perry R	928-92080	Mayer Julian	928-93090
Brittain G E	928-92090	Tuttle Roy L	928-93100
Glaser Barbara	928-92120	Nordyke Jesse M	928-93120
Richison Willie J B	928-92130	Smith Walter E	928-93130
Esty Robert	928-92140	Andrews Duane A	928-93140
Hart Frances M	928-92160	Lindsey Robert F	928-93150
Cegavske Hester Mrs	928-92180	Graber Richard G	928-93160
Stutzman Bernard	928-92190	Williams Jeffery H	928-93170
Stutzman Robin	928-92190	Slope Rodney H	928-93180
Stutzman Gene	928-92190	Miller Roosevelt Mrs	928-93190
Mohr Melvin R	928-92200	Curran Charles P	928-93200
Telford William F	928-92210	Visminas Casimir J	928-93210
Tucker Russell R	928-92220	Prochnaw James W	928-93220
Tucker Bill	928-92220	Linn Civ Agri Ext Agents	928-93230
Neuschwander L R	928-92230	Jeaner Norman	928-93240
Rosenwald J A	928-92240	Smith Ralph E	928-93250
Richardson Wayne V	928-92250	Smith Edward	928-93250
Richardson Wayne C	928-92250	Carter's Food	928-93260
Torgeson Gary L	928-92260	Louie's Meat Market	928-93260
Kelley Nellie C	928-92290	Nelson Norman D	928-93270
Sigars Denzil B (#6)	928-92300	Estrada Gene E	928-93280
Henderson Veston J	928-92310	Skie Robert L	928-93290
Plattner Frank J	928-92320	Pippin Finis (#15)	928-93300
Dunshie John L	928-92330	Hector Don G	928-93310
Holeman Irene M Mrs	928-92340	Andreasson Raymond F	928-93340
MC COY KEN D	928-92370	Fender Myron C	928-93350
Reeser Ed L	928-92380	Fender Roger	928-93350
Service-master of the Valley	928-92390	Valley All Terrain Vehicle Sls	928-93360
Asby Mack	928-92390	Piper Alan K	928-93360
ROLLAND ALLEN L	928-92400	Kolbæk Betty Jo	928-93360
Jox H Pat	928-92410	Brown JoAnn	928-93360
Fenn Mary	928-92420	Elmer Harry R	928-93400
Reeves Russell L	928-92430	Martin Ted L	928-93410
Clem Ida F Mrs	928-92440	Coughlan Lydia I Mrs	928-93420
Buswell Lowell	928-92450	Rants Clifford A	928-93430
Jordan LeNore V	928-92460	Dahl Loren M	928-93440
Campbell Mary E Mrs	928-92470	Bassett Hallie H Mrs	928-93450
Huston Mabel S Mrs	928-92480	Mespelt Kendall E	928-93460
Steinberger B F	928-92490	Mespelt Kendall L	928-93460
Knauss Norman M	928-92500	Marshall Erna O	928-93470
Franklin Thomas R	928-92510	Ivie Beverly (#11)	928-93480
Leslie Emil T	928-92520	Eastside Christian Church	928-93490
Ingram W Burl	928-92530	Roebuck Martin J	928-93500
Albright Henry R	928-92540	Grindle Ella	928-93510
Carmichael Vicki Mrs	928-92560	Lewis C EG	928-93520
Montgomery Bobbie M	928-92560	Mallon Dora	928-93540
Montgomery Teddy	928-92560	Valley Merchant Police	928-93550
Bell Robert F	928-92570	Kinsey Paul M	928-93550
Brenneman Orna M Mrs	928-92580	Horton Lester O	928-93560
Peterson Esther R Mrs	928-92590	Schaefer Helen J	928-93560
Wilkinson H W	928-92600	McDermott John H	928-93570
Culligan Water Cond Serv	928-92620	White William H Sr	928-93580
Vineyard R HC	928-92630	Deleye Ira W	928-93590
Vineyard Mary	928-92630	Reh Ronald A	928-93600
Timm Paul F	928-92640	Burchard Donald Ray	928-93610
Houser Roy S	928-92650	Supp Wayne	928-93640
BOOCK JOHN A (RES)	928-92660	Sams Alvin J	928-93650
BOOCK CAROL	928-92660	Clark Wood C	928-93660
Zahn Harry O	928-92670	Clark Stephen	928-93660
Kasley Byron	928-92680	Wagner Raymond L 'Bud'	928-93670
Kalley John	928-92680	Mitchell Raymond	928-93680
Schultz Loren S	928-92690	Risley William S Mrs	928-93690
Schultz A O Mrs	928-92690	Buchner Delmer C	928-93700
Clark Jennie B Mrs	928-92700		

TRIPP TRIPP
OREGON REALTORS
SINCE 1904

2nd & Ellsworth
Phone 926-1521

MEMBER
MULTIPLE
LISTING

McAfee Watson L E	928-93710	Albany Reverse Telephone Dir.	133
Bell Bonnie	928-93710	Anderson Doris	928-94380
Crocker Dale C	928-93720	Rudolph Kenneth M	928-94390
Five Corner Market	928-93730	Savage J W	928-94400
Sulosky Matthew S	928-93750	Nygaard Laverne O	928-94420
Torgeson Alva	928-93760	Alexander Pearl Mrs	928-94420
Conroy Glen L	928-93780	HUBERT HERBERT F	928-94430
Perrone James	928-93790	Hubert Carol	928-94430
Hawkins Harlan	928-93800	Straney Gene A	928-94440
Hawkins Ross	928-93800	Sipe Robert C	928-94460
Hawkins Richard	928-93800	Crichton Richard W	928-94470
James Joyce Mrs	928-93810	Franklin Richard M	928-94500
Wilson Richard B (A38)	928-93820	Maxwell Ruth	928-94500
SCHARP WILLIAM F	928-93830	Severson Milton J	928-94510
Scharp John T	928-93830	Knight D W	928-94520
Vehrs Robert H	928-93840	Graham James E	928-94530
Vehrs Larry A	928-93840	Shorbridge Elsie A Mrs (#1)	928-94540
Randle Warren D	928-93860	Patton Marie M Mrs	928-94550
Eakin Wallace C	928-93870	Macmillan Allan H	928-94560
Kosebud C R	928-93880	Harvill Karl W	928-94570
Steele C L	928-93910	Henderson Arthur W	928-94580
Wilson's Furniture	928-93920	DalSoglio R A	928-94600
Keesee Elbert B	928-93930	Green Don	928-94610
Keesee Robert	928-93930	Porter Larry	928-94610
Sanders Vernon D Pub Acct	928-93950	White Robert C	928-94620
Pingel Lydia R	928-93960	Wattencarger O B	928-94630
Puzel Leonard S	928-94000	Arthur Dr Robert L (res)	928-94640
CUTSFORTH DAVID H	928-94010	Arthur Connie L	928-94640
CUTSFORTH THOMAS II	928-94010	Arthur Donald G	928-94640
Slaton Cleaners	928-94020	Boone Junior L	928-94650
SLATON LOUIE	928-94020	Orians Paul F (#10)	928-94660
Cote Elric L	928-94030	Orians Robert J (#10)	928-94660
Spencer Art Contractor	928-94040	Niles Frank	928-94670
Callahan Thomas G	928-94050	Niles Barry	928-94670
Fox John M	928-94060	Niles Susan	928-94670
Fordham Raymond R	928-94070	Niles Bonnie J	928-94670
Taisey Lyle E	928-94080	Quick Frederick C	928-94680
Good T A Sr	928-94090	Aarnes Oscar C	928-94690
Smith Elmer L	928-94100	Dooley Reese R	928-94700
York Howard	928-94100	Cyrus Darrell R	928-94710
Palmer Robert R	928-94110	Leaf J	928-94730
Herrold Thelma Mrs	928-94120	Ralston Motor Co (Used Cars)	928-94740
Boyer Don L	928-94130	Morris Richard D	928-94760
Erb Lester W	928-94150	Morris Robert D	928-94760
Lipse William D	928-94160	Lindskog George	928-94770
Stahl Wayne A	928-94170	Sparks William C	928-94780
Grant Richard A	928-94180	Barclay Dean	928-94790
Matlock Flora	928-94180	Morgan Jackie	928-94790
Kelly Richard M	928-94190	Hanson Harry M	928-94800
Maier William D	928-94200	Shuck Harold FS	928-94810
Berry Richard A	928-94210	Shuck Cameron L	928-94810
Burkholder Alma M Mrs (#3)	928-94220	Maddy Ray H	928-94820
Chasteen J E	928-94230	Maddy Bill	928-94820
Jansson Bernard R	928-94240	Maddy Neal	928-94820
Williamson E H	928-94240	Fenn Delbert C	928-94830
Kresin Carl F	928-94260	Fenn Thomas	928-94830
Damen George B	928-94270	Kirk Roland K	928-94840
Briggs Harley G	928-94280	Johnston Steven E	928-94850
Schulte George F Jr	928-94290	Adams Delbert	928-94860
Marges Edward J	928-94300	Kuske Leonard W	928-94870
Cab Fab	928-94320	Taylor Bayard	928-94880
Fogarty Donna	928-94330	Long Dee	928-94890
Fogarty M F	928-94330	Miller Larry L	928-94900
Gardner Thomas	928-94340	Bob's Carpet & Rug Works	928-94920
Manning Henry R	928-94350	Blazier Lendon L	928-94930
LeFrancis Hilka Mrs	928-94350	Blazier Allan B	928-94930
Harbison Loretta (#12)	928-94360	Jay Robert DE	928-94950
Mendoza Tirso A	928-94370	Jay Robert D Jr	928-94950

CASCADE DRYWALL
AND
INSULATION, INC.

PHONES 926-8658
926-8659

P. O. BOX 782
ALBANY

YOUR BLUE RIBBON BANK.....Symbol of service

CITIZENS VALLEY BANK

Phone 926-4221
Albany

MEMBER F.D.I.C.

CREDIT BUREAU OF ALBANY
BUREAU OF MEDICAL ECONOMICS
PHONE 926-5555



NO 2
S. PACIFIC & QUEEN AVE.
926-6106
ARCTIC CIRCLE
DRIVE IN
NO 1
1605 E. PACIFIC BLVD.
926-6415

OFFICE SUPPLIES

327 W. First
Albany

Duedall - Potts

STATIONERS

ART AND
ENGINEERING
SUPPLIES

926-2026

ALBANY
MULTIPLE
LISTING

TO BUY OR SELL
REAL ESTATE
See A Member Of
Albany Multiple Listing
Service, Inc.
See Real Estate in Classified Section

Albany Reverse Telephone Dir. 134
Hooper Mordina Mrs. 928-9496A
SCHOEN ERWIN HUGH 928-9498
Harrington Archie E. 928-9501A
Hawke Wayne R. 928-9502A
Bailey Richard L. 928-9503A
Pontius & Pontius Realtors (Res) 928-9504
PONTIUS H A 'PETE' 928-9504
Russell Mabel E Mrs. 928-9504A
Sellen Lois. 928-9505A
Robertson Dana. 928-9505A
Pate Mabel E. 928-9506A
Yancey Charlie W. 928-9507A
Yancey Gary Dean. 928-9507A
PARRETT T R. 928-9509
Spurlock Owen L. 928-9510A
Curney Russell B. 928-9511A
Hershbamer Daniel E. 928-9512A
Briggs Eugene E. 928-9513A
Olenak Rodney D. 928-9514A
NYQUIST DUANE A. 928-9515
Geno Kenneth P. 928-9516A
Hunter Bruce. 928-9517A
Adams George B. 928-9518A
Crockett James F. 928-9519A
Crockett James G. 928-9519A
Crockett Penny E. 928-9519A
Ruhls Ardis C Mrs (#18). 928-9521A
Weige Reinhold E. 928-9522A
Valley Fire Control 928-9523
Hornbeck E Sam. 928-9524A
Collom Collin J Jr. 928-9525A
Hamneck Lial R. 928-9526A
Newbold Dell M. 928-9527A
Clark Robert D. 928-9528A
Klamp Eugene. 928-9529A
Branam Bob L. 928-9530A
LEWIS ARTHUR A. 928-9531
Cox John R. 928-9532A
Ryan Peter J. 928-9534A
Murphy Minnie M. 928-9537A
Cooley M R Mrs. 928-9538A
Kutsch Jacob. 928-9539A
Hochstatter Edward H. 928-9540A
Rowland Bernard A. 928-9542A
Wright R O. 928-9543A
Waminger Roy J. 928-9545A
Kendig George V. 928-9546A
Parks Helen. 928-9546A
Gray Lillian Mrs. 928-9547A
EDKINS W DON. 928-9548
Hixson Thelma. 928-9550A
Chastain Lother F. 928-9550A
REIMERS RICHARD L. 928-9551
Derrickson Daniel. 928-9552A
Burkhardt Virginia L. 928-9553A
Burkhardt Mildred Mrs. 928-9553A
Barton Charlie A. 928-9554A
Seventh Day Adventist Ch. 928-9555A
Glender George C. 928-9556A
Craig Scott J. 928-9557A
Hankins Bill. 928-9558A
Burrelle Lena E Mrs. 928-9559A
McRae Billie L. 928-9560A
Nissen Mtr Co (Used Cars). 928-9561
Duncan Dave. 928-9562A
Haase Robert L. 928-9563A
Dorgan Don E. 928-9564A

Thayer Chester T. 928-9568A
Hanna John C. 928-9569A
Hanna Bradford. 928-9569A
Hanna Paul R. 928-9569A
Norman Gary E. 928-9570A
Hannon Clarence R. 928-9572A
Grove Bert C. 928-9573A
Case Verl W. 928-9575A
Humphrey Kenneth P. 928-9576A
Griffin Howard F. 928-9577A
Lang Stanley B. 928-9578A
Behrmann Brant C. 928-9579A
Behrmann James. 928-9579A
Behrmann Randy. 928-9579A
Warren Robert C. 928-9580A
Hutchinson Ralph R. 928-9581A
Campbell Forest S. 928-9582A
Baik Otto R Mrs. 928-9583A
Lone Hugo S. 928-9584A
Lopson Dick N. 928-9585A
Karstens O C. 928-9586A
Smith William G. 928-9587A
Bolin Mack. 928-9588A
Calahan Esta C Mrs. 928-9589A
Smith Lawrence S. 928-9590A
Nathie Walter J. 928-9591A
Nathie Cecilia A. 928-9591A
Turnbull David R III (#5). 928-9593A
Aronson Harold L. 928-9596A
Webster Robert E. 928-9597A
Webster David. 928-9597A
Taylor Frank. 928-9598A
Taylor Eldred. 928-9598A
Lindsey Rich Chevron Sta. 928-9600A
Air Express Div-REA Express 928-9601A
Laudette Charles S. 928-9602A
Westbrook Edith M Mrs. 928-9603A
Jurrens M. 928-9604A
Wibbens George W. 928-9606A
Savage Milton E. 928-9607A
Green Lillian V. 928-9608A
Sargeant Dale H. 928-9609A
Dillon Sharie A. 928-9610A
Dillon Shirley A. 928-9610A
Kile Henry E. 928-9611A
Adams Bradley G. 928-9612A
Hanslovian Robert L. 928-9613A
Hanslovian Elmira. 928-9613A
Linn City Tax Dent. 928-9614A
Ekstrand Antoinette Mrs. 928-9615A
RAWLINGS V M. 928-9616
Vincent Charles D. 928-9617A
Bikman George. 928-9618A
Bikman Barbara. 928-9618A
Bikman Margaret. 928-9618A
Scottfield Eugene. 928-9619A
Titgen Merritt S. 928-9621A
Lewis Laura Mrs. 928-9622A
Ruark Lester V. 928-9623A
Young Donald E. 928-9624A
Sartory August G. 928-9624A
Dryden Larry. 928-9625A
Lewis Frank V. 928-9626A
Fisher Dwight E. 928-9629A
Fisher Delight E. 928-9629A
Fisher Pamela. 928-9629A
Leonard Thomas W. 928-9631A
Billmek Reuneth R. 928-9632A

Lehman Donald L. 928-9635A
MIKKELSON ROBERT H 928-9637
Cannell Leone (#A). 928-9638A
Dahl Robert E. 928-9639A
Dahl Richard A. 928-9639A
Bielman Cue J. 928-9640A
Owens Cecil. 928-9641A
Valley Camera Center. 928-9642A
Rogers Lorraine B (#3). 928-9644A
Smith Ha L Mrs. 928-9645A
Fyle Henry C Jr. 928-9647A
Stocks Stephen. 928-9648A
Hagan Gary G. 928-9650A
Kunefke Bessie L. 928-9651A
Alden Dr Warren H (res). 928-9652A
Alden William H. 928-9652A
Samek Agnes D. 928-9653A
Simmons Loren G. 928-9654A
Schultz Herbert S. 928-9655A
KYLE ELMER S. 928-9657
Brown Esther C. 928-9657A
Curran Harry. 928-9658A
Garrett Roy L. 928-9659A
Garrett De Lynda. 928-9659A
Rex Fred. 928-9660A
Russell Ernest H. 928-9662A
Bennett R Boyd. 928-9663A
Taylor Edward W. 928-9663A
Antrim Charles W. 928-9664A
Antrim D-nald P. 928-9664A
Munroe John M. 928-9665A
Lense Harold E. 928-9666A
Tensen Paul. 928-9666A
Tensen Paul. 928-9666A
Johnson John E. 928-9667A
Johnson Lyane. 928-9667A
LeFranc Julius. 928-9669A
Harris Ethel Mrs. 928-9669A
Hiebie Emma C Mrs. 928-9670A
Robinson Harry R. 928-9671A
Avery Florence G Mrs. 928-9672A
POTTS ROBERT 928-9673
POTTS LEILA. 928-9673
Swanier Lloyd A. 928-9673A
Vanderford Margaret. 928-9676A
Blood Shirley. 928-9678A
PEMBLE BILL. 928-9679
Boyd James F. 928-9680A
Hill Orrin L. 928-9681A
Hill William. 928-9681A
Paben Glenn D. 928-9682A
Dawson Paul S. 928-9683A
Ten Brooks Jewelry 928-9684
Bond Paul W. 928-9685A
Joseph Clifford L Sr. 928-9686A
Campbell Mildred A Mrs. 928-9687A
Pauin Walter J. 928-9688A
Brooks Rev R A. 928-9689A
Ainsworth Robert B. 928-9691A
Atken Donald W. 928-9692A
Houghton Clyde L. 928-9694A
Ginther Evelyn Co. 928-9695
EMMONS CLARENCE S (RES) 928-9697
Cosler Claude F. 928-9698A
Jones John F. 928-9700A
Graham C O. 928-9702A
Long Ethel M Mrs. 928-9703A
Andrews Glen L. 928-9704A
Noordam John. 928-9705A
Humphon Lyman K. 928-9706A
Hartin William W. 928-9707A
Williams Fred. 928-9708A
Baker Jim M. 928-9709A
Douclass S S. 928-9710A
Bailey J A. 928-9711A
Nelson Richard E. 928-9712A
Miller William. 928-9713A
Miller Albert A. 928-9715A
Harding Bruce R. 928-9716A
Gregoroff James G. 928-9716A
Gregoroff Jamie J. 928-9716A
Gregoroff Bill. 928-9716A
Gregoroff George. 928-9716A
Potter Wyley. 928-9717A
Bolman R bert I. 928-9718A
Knowles Robert L. 928-9721A
James Lauren. 928-9722A
Prusa Donald W. 928-9723A
Prosa Jerry. 928-9723A
Prosa Douglas. 928-9723A
Gregory DeHert F. 928-9725A
Haven Donald R. 928-9726A
Reab Glenn. 928-9727A
Hite A Earl. 928-9728A
Hall Donald. 928-9729A
Nichols James T. 928-9730A
Nichols Tom. 928-9730A
Goertz Rudolph R. 928-9731A
Morlan Deane V. 928-9732A
Morlan Duane. 928-9732A
Morlan Dale D. 928-9732A

Morgan John B. 928-9733A
Oehse Henry C. 928-9734A
Nevis J R (#5). 928-9735A
Bibby Terry. 928-9736A
Hulbert R A Mrs (#104). 928-9737A
Schmidt Ray H. 928-9738A
Kief Ray E. 928-9739A
Wilkinson William E Jr. 928-9740A
Wilkinson Eddie L. 928-9740A
Dannett Clifford C. 928-9741A
Weston Wayne M. 928-9742A
Stutzman Dan. 928-9743A
Martin Harvey E. 928-9744A
Troyer Ralph C. 928-9745A
McDowell Gerald. 928-9746A
Shaklee Ford Supplement. 928-9747A
Fahnrich John A. 928-9747A
Fahnrich Muriel L. 928-9747A
Byers Bernard. 928-9748A
Hamlin Melvin. 928-9750A
Eliason Mabel J. 928-9750A
Ohling Glenn U. 928-9751A
Randolph Burl. 928-9753A
Kief John. 928-9754A
Turnidge William. 928-9757A
Rietz Ernest H. 928-9758A
Glass Ross E. 928-9759A
Leichty Lena Mrs. 928-9760A
Ohling Orville L. 928-9761A
Ohling Kathleen. 928-9761A
Lense Walter K. 928-9762A
Perin Larry. 928-9763A
Strandt Rudolph O F. 928-9764A
Spaur G. 928-9766A
Slack Mars E. 928-9766A
Robinson C L. 928-9767A
Bruner Richard. 928-9768A
Raymond Duane. 928-9769A
Pesheck F Everett. 928-9770A
Pesheck Eva. 928-9770A
Davis Dennis G. 928-9771A
Widmer Leon. 928-9772A
Widmer Darleen. 928-9772A
Trapp Elwood B. 928-9773A
Trapp Donald. 928-9773A
Trapp Carol Ann. 928-9773A
Sadovskiy Eugene D. 928-9774A
Branstley Arthur F. 928-9775A
Whelock Mildred Mrs. 928-9776A
Belden Franklin D. 928-9777A
Hannafor George E. 928-9778A
Zolsky Leslie C. 928-9779A
Downer Richard D. 928-9780A
Shery Kenneth J. 928-9782A
Tuchek Edmund. 928-9783A
Kock Eval. 928-9784A
Shatava M. 928-9785A
Wilkinson Dwight C. 928-9786A
Rogers Norman J. 928-9788A
Neuschwander Orenk. 928-9789A
Grimps R B. 928-9790A
Grimps John. 928-9791A
Williams Lester L. 928-9791A
DeSempte Walter C. 928-9792A
Miebach Lavern. 928-9793A
C de L-sille. 928-9794A
Opel Leonard M. 928-9795A
Butler George D. 928-9796A
Gatlin Doy W. 928-9798A
Bates Howard F. 928-9800A
Hansen Robert A. 928-9802A
Hansen Brenda L. 928-9802A
Hansen Robert A Jr. 928-9802A
Hess Sidney. 928-9803A
Cook Darwin. 928-9804A
Miller W R. 928-9805A
Fuehite Allen. 928-9806A
McDonald Eugene L. 928-9807A
McDonald Jalone. 928-9807A
McDonald Larry. 928-9807A
Mustoe John D. 928-9808A
Seal Lyle L. 928-9808A
Oard Eugene. 928-9810A
Aerni Sharon. 928-9811A
Leavitt Lydia M Mrs. 928-9812A
Leavitt Lowell H. 928-9812A
Houghton Paul S. 928-9813A
Houghton Andrea. 928-9813A
Harman Ralph W. 928-9814A
Clark Roy Lee. 928-9815A
Beal Clara L Mrs. 928-9817A
McLellan David W. 928-9818A
Fryman Jerry. 928-9819A
Corder Jerry H. 928-9820A
Case Mervin C. 928-9824A
Lindley Darold A. 928-9825A
Marrs Paul R. 928-9826A
Erickson E Wood. 928-9827A
Lucht Walter E. 928-9828A
Lucht Donna. 928-9828A

Go to the Church
of your choice...

THE BEAUTY HUT
"Latest in Distinguished Hair Fashions"
122 S. ELLSWORTH
PHONE 926-2323

Third and Washington
Phone 928-3349

Fisher

SINCE 1912
FUNERAL HOME
DAN ORDEMAN AND WALTER KROPP, PARTNERS

Lucht Jim..... 928-9828Δ
McMahon Severt..... 928-9831Δ
Saling R J..... 928-9832Δ
Kouns George P..... 928-9833Δ
Roepke Charles L..... 928-9834Δ
Miller William L..... 928-9836Δ
Pesheck's Garage..... 928-9837Δ
White Walter E..... 928-9838Δ
Purdy Oren..... 928-9839Δ
Heacock Lloyd..... 928-9840Δ
Loy John J..... 928-9841Δ
Hunter R Keith..... 928-9842Δ
Falleson Gene..... 928-9843Δ
Falleson Gene..... 928-9843Δ
Sprague Francis F..... 928-9844Δ
Walker Norman C..... 928-9845Δ
Glender Eugene C..... 928-9846Δ
McLaren James W..... 928-9847Δ
Anderson Oliver P..... 928-9848Δ
Anderson Oliver P..... 928-9848Δ
Angerman Leonard R..... 928-9849Δ
Cooper William C..... 928-9850Δ
Williams Ed D..... 928-9851Δ
Williams John D..... 928-9851Δ
Osborn Ray E..... 928-9853Δ
Cooksey John W..... 928-9854Δ
Cooksey John W..... 928-9854Δ
Cooksey Rebecca..... 928-9854Δ
Ketsdever Henry C..... 928-9855Δ
Roth Larry A..... 928-9856Δ
Overman John H..... 928-9857Δ
Elliott Earl J..... 928-9858Δ
Dyer Jed Elmo..... 928-9859Δ
Dyer Leon Z..... 928-9859Δ
Dyer Patricia..... 928-9859Δ
Dyer Virginia L..... 928-9859Δ
Lowrey Glynn A..... 928-9860Δ
Oregon Dust Control..... 928-9861Δ
Asbury Grandstands..... 928-9861Δ
Johnson Wayne L..... 928-9861Δ
Benson Marvin B..... 928-9862Δ
Seemann Ted T..... 928-9862Δ
Transue Merle L..... 928-9863Δ
Transue Sandra..... 928-9863Δ
Eskell Darwin E..... 928-9864Δ
Kalina Jack D..... 928-9865Δ
Kalina Donald L..... 928-9865Δ
Johnson Dr Melvin M (res)..... 928-9866Δ
Winn Martin D..... 928-9867Δ
Hilbert Archie R..... 928-9868Δ
Long Daniel G..... 928-9869Δ
Long James..... 928-9869Δ
Long Mike..... 928-9869Δ
Backman Elmer L..... 928-9870Δ
Kemmine Lester G..... 928-9871Δ
Heyerly Ernest J..... 928-9872Δ
Heyerly Danny D (#10)..... 928-9872Δ
Gilbert Steven..... 928-9873Δ
Ruby Walter..... 928-9874Δ
Stallford Michael J..... 928-9875Δ
Corrick O B..... 928-9876Δ
Corrick Tommy..... 928-9876Δ
Corrick Dennis..... 928-9876Δ
Wachsacht Lyle A..... 928-9877Δ
Richardson Matilda..... 928-9878Δ
Wirth Farms Warehouse..... 928-9879Δ

Holloway Royce C..... 928-9880Δ
Leisinger Alvin H..... 928-9881Δ
Harnisch Walter L..... 928-9882Δ
Palmer Alice Mrs..... 928-9883Δ
Abraham Thomas A..... 928-9884Δ
Abraham Paul L..... 928-9884Δ
Brown Clarence W..... 928-9885Δ
Hensley Harry E..... 928-9886Δ
Baltimore Gada G Mrs..... 928-9887Δ
AGEE WALLACE C..... 928-9888Δ
RUSSELL TALEAH..... 928-9888Δ
AGEE JAN..... 928-9889Δ
Muller Royal William Sr..... 928-9889Δ
Muller John..... 928-9889Δ
Gonzales Arthur D..... 928-9891Δ
Pesheck R E..... 928-9892Δ
Bailey Louis L..... 928-9893Δ
Blevins Don..... 928-9895Δ
Blevins Don L..... 928-9895Δ
Folsom Frank R..... 928-9895Δ
Thorn John B..... 928-9897Δ
Branch Ted A..... 928-9898Δ
Peterson I N Mrs..... 928-9900Δ
Dull Neal..... 928-9901Δ
Dull Sidney..... 928-9901Δ
Dull S D..... 928-9901Δ
Dull Edna L..... 928-9901Δ
Brown G De..... 928-9902Δ
Eadsale Don E..... 928-9903Δ
Griffith E E..... 928-9904Δ
Riddle Ed..... 928-9905Δ
Murdock Dolores E..... 928-9906Δ
Shumaker Frank L..... 928-9907Δ
Shumaker Glen Mrs..... 928-9907Δ
Henschel Ernest S..... 928-9908Δ
Case William C..... 928-9909Δ
Waverly Memorial Park..... 928-9910Δ
Budlong C O..... 928-9910Δ
Slate Mack Jr Mach Shop..... 928-9911Δ
Nofziger Chris J..... 928-9912Δ
Nofziger Joyce..... 928-9912Δ
Wamsley Merle D..... 928-9913Δ
Sullivan Charles L..... 928-9914Δ
Hill Leland A..... 928-9915Δ
Hill April..... 928-9915Δ
TRUAX HOWARD B..... 928-9916Δ
Foster Merlin..... 928-9917Δ
KENAGY EARL D..... 928-9918Δ
Lyles W J..... 928-9919Δ
Kennel Joseph A..... 928-9920Δ
Kennel Larry G..... 928-9920Δ
Kennel Linda E..... 928-9920Δ
Graham Duane K..... 928-9921Δ
Weir Marshall..... 928-9922Δ
Mullen Harold K..... 928-9923Δ
True Stanley..... 928-9924Δ
Good Harry..... 928-9925Δ
Bierty Marie..... 928-9926Δ
Hargis Delbert D..... 928-9927Δ
Harnisch Albert..... 928-9928Δ
Siebenthaler C H..... 928-9929Δ
Engel Paul G..... 928-9930Δ
Engel Evelyn A..... 928-9930Δ
Fiferick Ann M Mrs..... 928-9931Δ
Vollstedt Otto A..... 928-9932Δ
Stuckmeier Glenn E..... 928-9933Δ



TRIPP TRIPP
OREGON REALTORS
SINCE 1901

2nd & Ellsworth
Phone 926-1521

MEMBER
MULTIPLE
LISTING

Watson Ella (#16)..... 928-9934Δ
Roth Ed..... 928-9935Δ
Merrill Lillian M Mrs..... 928-9936Δ
Richards Charles..... 928-9937Δ
Lines Russell L..... 928-9938Δ
Rickert Lawrence H..... 928-9939Δ
Fleshman Mollie E..... 928-9941Δ
Murphy Greta C (#11)..... 928-9942Δ
Swander Wilfred L 'Bill'..... 928-9943Δ
RUTHRUFF WARD M..... 928-9944Δ
OVERHOLSER LOWELL E..... 928-9945Δ
Brown Jack..... 928-9946Δ
Alexander Charles D 'Larry'..... 928-9948Δ
Alexander Gary..... 928-9948Δ
Baughman John F..... 928-9949Δ
HECHT WILLIAM J..... 928-9950Δ
Williams Cyrus Dale..... 928-9951Δ
Forkner Robert J..... 928-9952Δ
Engel David..... 928-9953Δ
Penning John..... 928-9954Δ
Robare J L..... 928-9955Δ
Robare Keven..... 928-9955Δ
Kennel Isaac..... 928-9956Δ
Kennel Vera A..... 928-9956Δ
Kennel Garald E..... 928-9956Δ
Misper Don E..... 928-9957Δ
Cegavske William F (#2)..... 928-9958Δ
Silveira Ben J..... 928-9959Δ
ABERSON ALFRED..... 928-9960Δ
Olson Emma Mrs..... 928-9961Δ
Olson Arthur S..... 928-9961Δ
Russell Lela V Mrs..... 928-9962Δ
Cripe Gordon B..... 928-9963Δ
Eastman Berton N..... 928-9964Δ

Albany Reverse Telephone Dir. 135

Duncan Ruben..... 928-9965Δ
Rumbaugh Alice Z Mrs..... 928-9966Δ
McDowell Dale L..... 928-9968Δ
McDowell Keith..... 928-9968Δ
McDowell Terry..... 928-9968Δ
McDowell Annette..... 928-9968Δ
Ray E T..... 928-9969Δ
Leppin Walter P..... 928-9971Δ
Rogers Allen L..... 928-9972Δ
Islam Ernest W..... 928-9973Δ
Islam Elaine A..... 928-9973Δ
Jackson Bob..... 928-9975Δ
Jackson Robin L..... 928-9975Δ
Jackson Randy..... 928-9975Δ
Olson Melvin E..... 928-9976Δ
Reade Bob W..... 928-9978Δ
Ison Robert O..... 928-9979Δ
Shery Bruce K..... 928-9980Δ
Stauble Franz J..... 928-9981Δ
Harman Earl W..... 928-9983Δ
Hempstead Ronald J..... 928-9984Δ
Elliott Vernon L..... 928-9986Δ
Schmidt Robert W..... 928-9988Δ
Schmidt Joanne..... 928-9988Δ
Slate Elaine..... 928-9989Δ
Zuhke Donald E..... 928-9991Δ
Wilkinson Edman..... 928-9992Δ
Wilkinson Stanley..... 928-9992Δ
Groves Larry E..... 928-9994Δ
Vetter Fred G..... 928-9995Δ
Hoyer Richard F..... 928-9996Δ
Snyder George H..... 928-9997Δ

NOW ACTION PROVIDES QUALIFIED PERSONNEL AND PLACEMENT SERVICE



Westbrook Realty
PHONE 926-8866

Homes
Farms
Commercial

ALBANY OREGON

Call... 928-8584 (Res)
GENE WESTBROOK, Broker

Offices at:
426 EAST SECOND AVE.



Duane Whetstone's Mobil Station
BATTERIES - TRAILER HOLDING TANK DISPOSAL - TIRES

RT. 3 BOX 1090 **928-3474** ALBANY

440 East First
Albany, Oregon
Phone 928-8232
or 926-0880



CHINESE & AMERICAN FOODS
BAMBOO TERRACE
 RESTAURANT
 & LOUNGE

PHONE 926-2294

ALBANY

2732 E. PACIFIC BLVD.



Reliable Prescriptions

ERVIN'S DRUG STORE

THREE REGISTERED PHARMACISTS
 PRESCRIPTIONS - GIFTS - GREETING CARDS
 1805 Santiam Rd. Pacific Blvd. & Santiam Rd.

PHONE
926-6078
 Albany, Oregon

Sundays & Weekdays
 8:30 A. M. - 9:00 P. M.
 Located In Richey's Market

**ALBANY
 MULTIPLE
 LISTING**

TO BUY OR SELL
REAL ESTATE
 See A Member Of
**Albany Multiple Listing
 Service, Inc.**
 See Real Estate in Classified Section

THE FOLLOWING PAGES HAVE BEEN
 ADDED FOR MEMORANDA SHEETS

Do you want to know who placed a 'blind' ad in your local news - paper? Look up the phone number in the reverse telephone section of your **CITY DIRECTORY** and you'll know who it is.

R for **BETTER BUSINESS**
 If your business is in a slump,
 we prescribe an ad in the
DIRECTORY
 - it will bring results.

******* The front section of your **CITY DIRECTORY** will tell you many interesting things about your home town.
READ IT!



FREE ESTIMATES

MAIER ROOFING CO.

FREE INSPECTION



P. O. BOX 623

PHONE 928-8253

TRIPP TRIPP
OREGON REALTORS
SINCE 1901

2nd & Ellsworth
Phone 926-1521

MEMBER
MULTIPLE
LISTING

ALBANY, OREGON
420 W. 3RD AVE.

MRS. ELSIE MARIE HEIDER, Secretary
MRS. MARIE A. MONTELL, Assistant

"ASK ABOUT THE NEW HEIDER PLAN"

OTTO W. HEIDER, JR., Owner-Director

HEIDER'S FUNERAL HOME

ANYTIME
928-3381

PHONE 926-2962
2853 E. Salem Ave.
Albany

**WAVERLY
GUEST HOME**



PIONEER NATIONAL TITLE INSURANCE CO.



PHONE 928-3301

Albany, Oregon

218 W. 5th Ave (W. 5th & S. Ellsworth)

ROL-LAND TRAILER SALES

FUN CITY BOATS & MOTORS

RT. 1, BOX 47J - TANGENT

926-4243

ON HWY. 34
BETWEEN FREEWAY & CORVALLIS



TO BUY OR SELL
REAL ESTATE
See A Member Of
**Albany Multiple Listing
Service, Inc.**
See Real Estate in Classified Section

to find
"WHERE TO BUY IT"
in the **CLASSIFIED SECTION**



It's as easy as

*Don't take chances
with your business!*

Present your story
REGULARLY
through the

CLASSIFIED PAGES

Business Men APPRECIATE IT!

... . When You Tell Them I Saw It In The . .
CLASSIFIED SECTION

Corner 3rd & Ellsworth
Albany, Oregon
Phone 926-5834

RANSOM & SMITH, REALTORS
SEE US FOR LOANS ON REAL PROPERTY *** EXPERIENCED IN INDUSTRIAL SALES
FARMS ★ HOMES ★ COMMERCIAL PROPERTIES



TRIPP TRIPP
OREGON REALTORS
SINCE 1904

2nd & Ellsworth
Phone 926-1521

MEMBER
MULTIPLE
LISTING



A SUPER SALESMAN
always on the job...24 hours a day...365 days a year

THE CLASSIFIED PAGES

PICK-UP & DELIVERY SERVICE GENERAL REPAIR
TUNE-UP - LUBRICATION - BRAKES - AIR CONDITIONING

Backer's UNION 76 SERVICE

902 E. Eighth - (across from POP'S)
Albany, Oregon

S. C. 'Steve' BACKER PHONE 926-9000



CHECK THE FRONT SECTION
FOR THE LOCATION OF THE

Church Of Your Choice

OUR MAIN CONCERN IS YOUR SUCCESS

2120 So. Pacific Blvd.
Phone 926-8858

Box 901
Albany, Oregon 97321

BEN H. SMITH
ADVERTISING



Who Lives In That Yellow House Down The Street?
**CONSULT
THE STREET AND AVENUE GUIDE**



TO BUY OR SELL
REAL ESTATE
See A Member Of
**Albany Multiple Listing
Service, Inc.**

See Real Estate in Classified Section

When you want to find a busi-
ness concern in a hurry
Look in the **CLASSIFIED SECTION**

*It contains almost every
type of commercial enterprise
in easily found classifications*



FIRST NATIONAL BANK OF OREGON

"The Bank With the Highest Personal Interest In You"

ALBANY BRANCH - 300 W. First Av. - Phone 926-5823 • HAVERLY BRANCH - 2100 E. Pacific Blvd. - Phone 926-5823



Asum

Autumn Chapel and Funeral Service

805 South Ellsworth St.

INTERNATIONAL ORDER, GOLDEN RULE

Phone 926-5541

- SIMPLICITY
- SINCERITY
- SERVICE

Albany, Oregon



TRIPP TRIPP
OREGON RESTORERS
SINCE 1901

2nd & Ellsworth
Phone 926-1521

MEMBER
MULTIPLE
LISTING

209 W. 1st
Downtown
Albany

Hobby
HOUSE

BEAUTY THROUGH THE YEARS
BEAUTY SALON 928-3524



2165 E. Pacific Blvd.
Albany

PHONE ORDERS TO GO!
WESTY'S DRIVE-IN



PICK-UP & DELIVERY



**HUB
CLEANERS**
CHUCK & ARVILLA HINEY
1305 E. PACIFIC BLVD.

PHONE
926-1787



**AL-RAY
MOTEL**

926-4246
2727 E. Pacific Blvd.
Albany

The Classified Section

Will Put You On The Trail Faster!



LOOKING FOR
SOMETHING?

MID VALLEY SECURITIES, INC.

RayBar Professional Center

PHONE:
OFC. 928-3319

WILLIS C. BURCK, PRESIDENT

425 W. 2nd Ave.
Albany, Oregon 97321



TO BUY OR SELL
REAL ESTATE
See A Member Of
**Albany Multiple Listing
Service, Inc.**

See Real Estate in Classified Section

SUNSET MANOR NURSING HOME

805 E. 19TH AVE.
ALBANY, ORE.

PHONE 926-4741

R *for* **BETTER BUSINESS**
If your business is in a slump,
we prescribe an ad in the
DIRECTORY
- it will bring results.



Pacific Power & Light Co.

236 S. Lyon Street Albany, Oregon Phone 928-3311

Go **ALL - ELECTRIC** The Modern Way to Better Living

Third and Washington
Phone 928-3349

Fisher

SINCE 1912

FUNERAL HOME

DAN ORDEMAN AND WALTER KROPP, PARTNERS

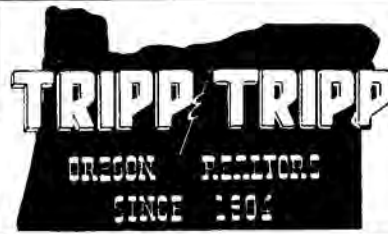

2nd & Ellsworth
Phone 926-1521

MEMBER
MULTIPLE
LISTING



RESIDENTIAL
COMMERCIAL
**ALBANY
PLUMBING & HEATING CO.**
EXCAVATING & CONTINUOUS GUTTER SERVICE

1615 Old Pacific Hwy.
Phone 926-7746



556 Spring Hill Rd.

"SPECIALISTS IN PROBLEM HAIR"
**Ever Majesty's
BEAUTY SALON**
Albany
Phone 926-5281



Westbrook Realty

PHONE 926-8866

Homes
Farms
Commercial

ALBANY

OREGON

Call ...
926-8584 (Res)
GENE WESTBROOK, Broker



Offices at:
426 EAST SECOND AVE.



SEPTIC TANKS - EXCAVATION - GRADING

Barry's Construction Co.

Shop: 255 E. Queen St. 1425 Santiam Rd. Albany Phone 926-3018



**FRONT SECTION
OF YOUR CITY DIRECTORY**

Welfare groups, civic and fraternal clubs, church organizations -- are often found in the

- Letterheads
- Business Cards
- Business Forms
- Wedding Announcements

"If It Can Be Printed, We Can Do It"
Keuter PRINTING CO.
 1950 S. BROADWAY

- Mail Pieces
- Rubber Stamps
- Labels

PHONE 928-3464



**TO BUY OR SELL
REAL ESTATE**
 See A Member Of
**Albany Multiple Listing
Service, Inc.**

See Real Estate in Classified Section



The front section of your
CITY DIRECTORY will tell you many
 interesting things about your home town.

READ IT!

It's as easy as



to find

"WHERE TO BUY IT"

in the **CLASSIFIED SECTION**

RENTALS
AIR CONDITIONING

HARRIS - TUNISON MOTORS, INC.

CADILLAC
OLDSMOBILE
PONTIAC
GMC TRUCKS

310 E. 1ST AVE.

NEW & USED CARS

PHONE 926-5725

TRIPP TRIPP

OREGON REMOTORS
SINCE 1901

2nd & Ellsworth
Phone 926-1521

MEMBER
MULTIPLE
LISTING

Albany Planing Mill, Inc.

101 E. WATER AVE.

MILLWORK - PRE-HUNG DOORS

PHONE 926-2991

ALBANY



SMITH GLASS SERVICE, INC.

Auto - Window - Plate - Mirrors - Shower Doors
Commercial Glazing

133 North Lyon Street - Albany, Oregon 97321

Telephone 926-4446

Cooley's DAIRY

"The Dairy With
Their Own Cows"



Drive In Store & Office

926-2902

2105 E. Queen

Albany

Plant

926-2890

1650 N. Nebergall Loop Rd.



Silver Flip Beauty Salon

216 S. JACKSON

926-1688



SHIRLEY'S OREGON RESTAURANT

Rt. 3 - Box 1093-B - On Hwy. 34 & Freeway

PHONE 926-9077

FAMILY DINING - COMPLETE DINNERS - STEAKS & SANDWICHES



KEN SEAVY DISTRIBUTING COMPANY

PHONE 926-6313

LINN COUNTY BLITZ DISTRIBUTOR

203 NORTH JEFFERSON

P.O. BOX 621
ALBANY, OREGON



TO BUY OR SELL
REAL ESTATE
See A Member Of
**Albany Multiple Listing
Service, Inc.**

See Real Estate in Classified Section

South Side Trailers, Inc.

PHONE 926-6048

RT. 3 BOX 1011

S. PACIFIC HWY.

Go to the Church



of your choice...

Business Men APPRECIATE IT!

.. When You Tell Them I Saw It In The . .

CLASSIFIED SECTION



WILSON INSURANCE

LEONARD L. WILSON

COMPLETE INSURANCE COVERAGE

PHONE 926-4291

Corner 3rd & Ellsworth

Albany, Oregon



2nd & Ellsworth
Phone 926-1521

MEMBER
MULTIPLE
LISTING

DITCH DIGGING & LEVELING
GRADING WITH SMALL CAT
CESSPOOLS & BASEMENTS PUMPED
Rt. 3, Box 893 Albany, Oregon
County Farm Road

SERVING LINN COUNTY SINCE 1946
RAY'S SEPTIC TANK SERVICE
SEPTIC TANK SPECIALISTS
Commercial * Industrial * Residential
Construction - Modification - Sewers Installed

DRAIN LINES INSTALLED
ALL INSTALLATIONS APPROVED
BY THE BOARD OF HEALTH
FOR FREE ESTIMATES CALL
928-8331

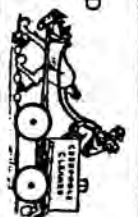

*Don't take chances
with your business!*
Present your story REGULARLY through the
CLASSIFIED PAGES

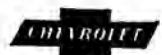

STODDARD CHEVROLET

SALES - SERVICE

CALL 926-4236

OPEN EVENINGS

505 South Ellsworth

Albany, Oregon



U.S.
INSPECTED BY
AND PASSED BY
DEPARTMENT OF
AGRICULTURE
EST. 3 DE

PHONE
926-1565

**FRONT AVE. &
WAVERLY DR.**

FINE MEATS

Nebergall's

BOWLING! FUN ————— FUN ————— FUN

LAKE SHORE LANES, INC.

682 AIRPORT RD. 926-4631



**ALBANY
MULTIPLE
LISTING**

TO BUY OR SELL
REAL ESTATE
See A Member Of
**Albany Multiple Listing
Service, Inc.**
See Real Estate in Classified Section

LOOKING FOR SOMETHING?
Find it Fast
in the
CLASSIFIED SECTION

Who Lives In That Yellow House Down The Street?
**CONSULT
THE STREET AND AVENUE GUIDE**

RAY'S SEPTIC TANK SERVICE

CAL NORED - OWNER

SERVING LINN COUNTY FOR 21 YEARS

MODERN EQUIPMENT

SEPTIC TANKS & CESSPOOLS CLEANED & REPAIRED



PROMPT SERVICE

928-8331

IF NO ANS. LEBANON 258-4811

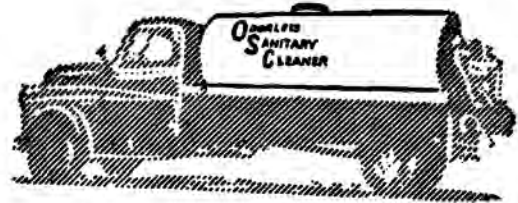

CESSPOOLS & BASEMENTS PUMPED

ODORLESS - HEAVY DUTY EQUIPMENT

BOARD OF HEALTH APPROVED

ASK ABOUT OUR CONDITIONAL
GUARANTEE ON SERVICE

VACUUM PUMPED

EXCAVATING

*** NO EXTRA CHARGE ANYWHERE IN LINN COUNTY**

COMMERCIAL - INDUSTRIAL - RESIDENTIAL

ESTIMATES NO OBLIGATION

RT. 3, BOX 893, COUNTY FARM RD., ALBANY

RAY'S SEPTIC TANK SERVICE

CAL NORED - OWNER

SERVING LINN COUNTY FOR 21 YEARS

MODERN EQUIPMENT

SEPTIC TANKS & CESSPOOLS CLEANED & REPAIRED



PROMPT SERVICE
928-8331

IF NO ANS. LEBANON 258-4811



CESSPOOLS & BASEMENTS PUMPED

ODORLESS - HEAVY DUTY EQUIPMENT

BOARD OF HEALTH APPROVED

ASK ABOUT OUR CONDITIONAL
GUARANTEE ON SERVICE

VACUUM PUMPED

EXCAVATING

* NO EXTRA CHARGE ANYWHERE IN LINN COUNTY

COMMERCIAL - INDUSTRIAL - RESIDENTIAL

ESTIMATES NO OBLIGATION

RT. 3, BOX 893, COUNTY FARM RD., ALBANY



AAsum
Autumn Chapel and Funeral Service

805 South Ellsworth St.

Phone 926-5541

INTERNATIONAL ORDER, GOLDEN RULE

- SIMPLICITY
- SINCERITY
- SERVICE

Albany, Oregon

ALBANY

ALPHABETICAL LIST OF NAMES

Information in the Alphabetical Section is shown in the following order:

Name of husband, wife's first name and her occupation if she is employed outside of the home. The husband's occupation and the name of his employer, the address (the symbol @ following the address indicates ownership of the home), the telephone number as reported to the census taker (this is followed by the symbol Δ), and the names and year of birth of minor children.

In the case of a Business Listing or a Professional Listing:

The name of the business or the profession, classification, names of the officers or the owners, address and telephone number.

NOTE: AREA CODE 503 ZIP CODE 97321

PARTIAL LIST OF BUSINESS ABBREVIATIONS USED:

- AUHS - Albany Union High School
- Ore Met - Oregon Metallurgical Corporation
- Ore Techl Inst - Oregon Technical Institute
- Pac NW Bell - Pacific Northwest Bell Telephone Company
- PP & L - Pacific Power & Light Company
- SOC - Southern Oregon College
- SPRR - Southern Pacific Railroad
- OSU - Oregon State University
- LBCC - Linn-Benton Community College
- Wah Chang - Wah Chang Corporation

a

- AAA AUTOMOBILE CLUB OF ORE. Inc John F Oliver rep P O Box 67 752-7027
- A A AUTO WRECKERS Loren Wagener ownr 260 E Queen 926-2725
- A TO Z APPLIANCE AND FURNITURE - NEW & USED FURNITURE- UNFINISHED FURNITURE, WESTINGHOUSE APPLIANCES, APPLIANCE REPAIR & REFRIGERATION JOHN DUCKETT OWNER 215 E 2ND PHONE 926-6101
- AAMOTH C H Rt #1 Box 69-C Taneent
- AARDAPPEL Don L (Karen R) anner K GAL 129 1/2 E 6th Av Ch Christopher '70
- AARNES Joel R (Marilyn J emp Albany Tel Answering Service) hot press opr Vanply 1340 S Oak 926-6453 Δ Ch Lance Weihe '56 Jody '60 Jill '61
- AARNES Oscar C (Mildred A) emp Simpson Timbr Co 626 E 3rd Av@ 928-9469 Δ
- AAS Gilman L (Nephie C lab techn Stokely) emp Geo Pac 3523 Adah Av@ 928-7903 Δ
- AASUM AUTUMN CHAPEL - THOMAS R AAsum JR. & BONNIE AAsum PTNRS. 805 S ELLSWORTH PHONE 926-5541
- AASUM FUNERAL HOME - THOMAS R AAsum JR PTNR. & DIR., BONNIE AAsum PTNR. 805 S ELLSWORTH PHONE 926-5541
- AASUM Dr Thomas R (Vivian A) retired 1827 Gibson Way@ 926-6846 Δ
- AASUM THOMAS R JR (BONNIE A PTNR AASUM FUNRL HOME & AASUM AUTUMN CHAPEL) PTNR & DIR AASUM FUNRL HOME & PTNR AASUM AUTUMN CHAPEL 805 S ELLSWORTH@ 926-5542 Δ CH JAMIN '59 JEFFREY '66
- ABBEY William R (Blanche L) retired 820 E Queen Av 926-1392 Δ
- ABBOTT Carma R checker Sateway 505 E 27th Av 926-4739 Δ Ch Don '55 Karen '59 Ronald '60
- ABBOTT Darryl (Janet G x-ray techn Dr Anderson) constn wkr Builders Supply Com 3222 N Shore Dr 928-3625 Δ
- ABBOTT James E (Kathryn) tehr Calapoola 3132 S Shore Dr@ 928-8579 Δ Ch Carol '62 Gary '64
- ABBOTT Mike J studt LBCC 805 E 18th Av 926-7938 Δ
- ABBOTT Riley J (Sandra L) emp Wah Chang 2935 S Railroad@ 926-7186 Δ Ch Carla '62 Ryan '70
- ABEE Albert (Sheila K seey Wah Chang) student OSU Rt #3 Box 1015-F@ 926-5141 Δ
- ABEENE Bettie reent Dr Lowry Rt 1 Bx 218 928-3098 Δ
- ABEENE Denis J student LBCC Rt 1 Bx 218 928-3098 Δ
- ABEL Betha L (wid David) 1038 E 10th Av 926-5448 Δ
- ABENDSCHEIN Richard J student OSU 638 W 4th Av 926-6383 Δ
- ABERSON ALFRED 'TED' (BONNIE MGR BONIQUES BTY SALON) BAR MGR SWEPT WING MOTEL RT 2 BOX 91D 928-9960 Δ CH JULIE ANN '58 TADD '62

- ABRAHAM Allen D (Gayle F) engr Ore Met Independence Rd@ Rt 4 Box 420 928-3698 Δ Ch Larry '55 Chris '57 Martin '64
- ABRAHAM Blanche ownr & mgr Tower Grove Trlr Park 3285 E Salem Av 928-3479 Δ
- ABRAHAM Dick student Corvallis HS Independence Rd Rt 4 Bx 420 928-3698 Δ
- ABRAHAM Doug W (Mary E) dryer feeder Simpson Timber 1815 E Willamette Ch Danny '64 Leah '70
- ABRAHAM Frank W (Mariann I or dept Sears) farmer 1330 S Oak@ 926-2634 Δ
- ABRAHAM Jessie G 945 W 11th Av 928-8557 Δ
- ABRAHAM Maebelle (wid Herman J) seey Fairmount Grange Hall #252 Independence Rd, Rt 4 Box 421 926-8874 Δ
- ABRAHAM Paul L (Lynda M) USN Independence Rd Rt 4 Box 241 928-9884 Δ
- ABRAHAM Steve student LBCC 1330 S Oak 926-2634 Δ
- ABRAHAM Thomas A (Etaine) emp USPO Independence Rd@ Rt 4 Box 421 928-9884 Δ Ch Susan '54 Mark '56
- ABSHIRE Fred retired 000 S Broadway@ 926-2851 Δ
- ABSHIRE Robert A (Josephine) retired 1094 W 14th Av@ 926-2315 Δ
- ABSTON Walter K (Josephine) 1528 Sautiam Rd 926-8419 Δ Ch Larry '54 Sandra '55 Lester '57 Roy '61
- ACKERMAN Harold M Mrs emp Penneys 3215 Tudor Way 926-4647 Δ
- ACKERMAN DR J MARK psychologist (ofc) 940 E 9th Av 926-8871 Δ
- ACKERMAN Dr Mark (Cyrena) clinic psychologist (res) 145 Peachtree Ln Ch Alan '63 George '67
- ACME JUICERATOR CO juice extractors Mrs R C Averyt rep 222 E 4th Av 926-3745 Δ
- ACTION PERSONNEL SERVICE - EMPLOYMENT SERVICE, EMERGENCY & TEMPORARY HELP, PERSONNEL SERVICE, SCREENING, TESTING, COUNSELLING, PLACEMENT BILL LILJA & JOYCE EBEN PTNRS 440 E 1ST AV PHONE 928-8232 & 926-0880
- ACTION PEST CONTROL CO Alan Lindstrom ownr 520 S Pacific Blvd 928-7545 Δ
- ADAIR CARL R (EDITH) OWNER CARL ADAIR SHOE REPAIR 3419 S PACIFIC BLVD@ 926-5365 Δ CH KERRY '53 CARLEEN '55 DUANE TOOMI '57
- ADAIR CARL SHOE REPAIR - CARL R ADAIR OWNER 336 E 1ST AV PHONE 926-4623
- ADAIR Michael R tehr Liberty Sch Rt 4 Box 526-Y 926-1745 Δ
- ADAIR RODNEY 3419 S PACIFIC BLVD 926-5365 Δ
- ADAM Elmer (Delpha) farm wkr Rt 1 Bx 47@ Tangent 926-7480 Δ Ch Larry '53 James '55 Linda '56
- ADAMS A C 865 S Davidson
- ADAMS Arnold (B rbara A) chemist US Bureau of Mines 630 W 5th Ch Ester '54 Eyan '56



138 W. 7th Ave.

928-7606

ALBANY



BERNICE STEIN "Classes In Ceramics"
GREEN ACRES CERAMICS
JODY MOLDS

116 W. 2ND AV.

PHONE 926-5507

ALBANY, OREGON

RAY ARCHER REALTY
RESIDENTIAL • BUSINESS • FARMS • LOANS

CREDIT BUREAU OF ALBANY
BUREAU OF MEDICAL ECONOMICS
 1707 S. HILL
 PHONE 926-5555



NO 2
NO 1
ARCTIC CIRCLE DRIVE IN
 S. PACIFIC & QUEEN AVE.
926-6106
 95 E. PACIFIC BLVD.
926-6415

OFFICE SUPPLIES

327 W. First
 Albany

Duedall - Potts

STATIONERS

**ART AND
 ENGINEERING
 SUPPLIES**

926-2026

**ALBANY
 MULTIPLE
 LISTING**

**TO BUY OR SELL
 REAL ESTATE**
 See A Member Of
**Albany Multiple Listing
 Service, Inc.**
 See Real Estate in Classified Section

- ADAMS David (Marjorie I) mech 807 S Ferry 926-3400 Ch Pat '54 Samuel '56 Charles '60
- ADAMS David D (Susan C) emp OSU 338 E 6th Av (#2) 926-2016 Ch Monica '69
- ADAMS Delbert (Marjorie A) emp Albany Genl Hosp) mce Oregon Freeze Dry Rt 2 Bx 277-16 928-9486 Ch Barbie '54 Steven '56 Karl '57 Timothy '59
- ADAMS Diana lab instr LBCC 718 S Washington 928-3197 Ch Heidi '54 Wendy '57 Cindy '59 Nick '61
- ADAMS Earl J (Leta V) asst cshr Citizens Valley Bank 2402 S Sherman 926-6432
- ADAMS Elmer Rt #1 Box 47 Tangent
- ADAMS Gary A (Susan E) carp Republic Homes Rt #1 Box 216 926-6641 Ch Nathan '64 Christopher '67 George '71
- ADAMS George 718 S Washington 928-3197
- ADAMS Dr George B (Yvonne) phys & surg (res) 3120 S Shore Dr 928-9518 Ch Natalie '61 Tony '63
- ADAMS JACK W (AUDREY) MARKETING DIR CITIZENS VALLEY BANK 833 E 34TH AV 928-9135 CH BLAKE '60 BEN '63
- ADAMS James G (Avalda RN Dr D Boye) retired 1525 W Queen Av 926-1436
- ADAMS Lome (Marjorie) millwrt Ore Freeze Dry Foods Rt 2 Bx 277-H
- ADAMS M. bel P 516 E 3rd Av 926-3128
- ADAMS Marjorie Jr student CSO 807 S Ferry 926-3400
- ADAMS Orville R (Nancy J) pt tm P E Consultant) dean of instruction LBCC 1603 E 38th Av 926-3993 Ch Rebecca '58 Melanie '59
- ADAMS R H (Margaret) retired 1419 E 31st 926-4135
- ADAMS Robert P (Mary M) consultant Wah Chang 205 E 6th Av (#11) 928-7553
- ADAMS Wilfred L (Veda) opr Zertech 1122 E 28th Av 926-0033 Ch Andrea '68 Shannon '71
- ADAMSON Bradley G (Vicky S) student & mill worker Georgia Pacific 1120 E Front Av 928-9612 Ch Randal '67 Jennifer '70
- ADAMSON Ernest W (Winnie) retired 1330 Shady Ln 928-7043
- ADAMSON Ernest W Jr emp Simpson Tmbr 1330 Shady Ln 928-7043
- ADAMSON Ira W (Frances M) emp Simpson Plywood 1089 W 16th Av 928-7854
- ADAMSON Roy (Helen secy School Dist #8) emp Willamette Inds-Griggs 2635 S Hill 926-3406
- ADCOCK Frank N (Sue C) recpt Dr Curtis) slsmn Wines Realty Rt #3 Box 571E 926-6817
- ADRIAN R L (Judith) emp Koon-Hall Testing Corp Rt 2 Box 394-D 928-8589
- AERNI Earl C (Angelena K) bcn Holiday House) ptr Albany Constn 638 E Thornton Dr 926-7502
- AERNI Lanny (Irene N) 1316 E Front Av 926-0056 Ch Melissa '70
- AERNI Marlin H (Pat emp GW Seed) emp Amer Can 2340 Waverly Dr 926-7540
- AERNI Olen J (Rozella food processor Albany Frozen Foods) mgr Linn City Surplus Food 1940 S Ferry 926-1682 Ch Layton '56 Lavelle '64 Gloria '53
- AERNI Sharon emp Citizens Natl Bk 3505 Dian Av 928-9811
- AERO-LINN SAND & GRAVEL Rt #2 Box 235 926-6071
- AFFOLTER Chris (Sandi secy LBCC) splg gts mgr Payless 1742 S Main 926-3095
- AFFOLTER W W (Glenna E) genl prodn mgr Willamette Inds Rt 4 Bx 327-A Ridgeview Way 926-2540 Ch Carey '53 Heidi '57

- ALBANY ALPHABETICAL LIST OF NAMES 150**
- AGARD Carol student U of O 1508 NE Sherman 928-3124
 - AGARD John (Jean) asst supt PP&L 1508 NE Sherman 928-3124 Ch Karou '53 John III '56
 - AGARD Kathy clk-typt 1508 NE Sherman 928-3124
 - AGEE JAN STUDENT LINFIELD COLLEGE McMINNVILLE PO Box 794 928-9888
 - AGEE Paul (Yvotta) meat curer Neborgall Meat Co Rt 4 Bx 386-A2 Princeton Hgts 928-7241 Ch Brian '59 Maria '62
 - AGEE WALLACE C (RUTH A) ASST SUPT ALBANY ELEM SCH DIST #5 PO BOX 794 928-9888 CH JOHN '54 JUDY '56 JILL '62
 - AGEE Winona (wid E E) 3050 Oakwood Av
 - AGNEW James (Pamela Sue) acctng supvr Ore Freeze Dry Foods Inc 2240 NW 12th Corvallis
 - AGUIRRE Sandra C 1221 W 36th Av 926-7825
 - AHART Herbert (Fanne) retired 2430 Salem Av 926-8069
 - AHART Jo (Joyce L) dep clk Linn C y) spreader opr Simpson Tmbr 1115 E 38th Av 926-2147 Ch Allan L '62
 - AINSWORTH Robert B (Louise I) retired 1804 W 17th Av 928-0691 Ch Robert '57
 - AIR EXPRESS DIVISION OF R E A EXPRESS 102 E 10th Av 928-9601
 - AIRWAYS RENT A CAR No 8 Santiam Rd 926-6031
 - AITKEN Donald W (Sara bkpr Fisher Implt) str mgr Fisher Implt 1315 Vine 928-9692
 - AKERS Larry B (Kay D) dealer Shell Oil Co 1610 S Oak 926-3970 Ch Jennifer '68 Rebecca '70
 - AKERS RICHARD J CTY MGR PIONEER NATIONAL TITLE INS CO 1425 S PARK TERRACE 926-6727
 - AKERS Robert W (Doreen) deputy sheriff Linn Cty Sheriff Ofc 2441 S Sherman 926-8008
 - AKIN Paulene H title ofcr Pioneer Natl Title Ins 806 E 4th Av 926-2648
 - AKIN Richard A (Elizabeth W) carp formn D L Endicott Contr Rt 3 Bx 665 Bryant Dr 926-4030
 - AKINS Andrew J 1225 S Thurston 926-0213
 - AL & SLIM'S AUTOMOTIVE auto & trk repr Terrell V Johnson ownr 815 S Main 928-7273
 - ALBANY AUTO PARTS COMPANY - AUTO PARTS, MACHINE SHOP DON LINENBERGER & GEORGE PATTERSON PTNRS. 204 E 2ND (2ND & BAKER) BOX 626 PHONE 928-3335
 - ALBANY AIRCRAFT SERVICE 3512 Knox Butte Rd 926-1140
 - ALBANY ANIMAL HOSPITAL P. C. - DR FRANCIS E KAISER & DR PHILIP BRITAIN VETERINARIANS 629 S MADISON PHONE 926-2158
 - ALBANY AREA CHAMBER OF COMMERCE - JAMES L BARRETT MGR. 435 W 1ST AV (P D BOX 548) PHONE 926-1517
 - ALBANY AUTO BODY Donn Bass ownr 2850 Santiam Rd 926-5734
 - ALBANY BARGAIN HOUSE furn Lou Knowles mgr 130-140 E 1st Av 928-8174
 - ALBANY BOYS' CLUB org Ron Loney exec dir 1215 S Hill 926-6666
 - ALBANY CABINETS & BUILDING SUPPLY C Ben Wisseman ownr 2515 E Queen 926-5962
 - ALBANY CERAMIC TILE INSTALLATION Larry Langmade ownr 2411 S Waverly Dr 926-5748
 - ALBANY CHIROPRACTIC CLINIC Dr Thomas Aasum & Dr Richard D News ptnrs 530 S Ellsworth 926-6011
 - ALBANY-CITY OF - (See Front Section of Directory Also)
 City Hall 240 W 2nd
 Ambulance 110 E 6th 926-1551
 Fire Alarm 110 E 6th Av 926-1551
 Fire Dept 110 E 6th 926-1554
 Fire Marshal 240 W 2nd 926-4261
 Police Dept 240 W 2nd 928-3344
 City Offices 240 W 2nd 926-4261
 Library 302 S Ferry 926-8696
 Maple Lawn 1950 E Salem 928-7551
 Park Reservations 310 N Waverly Dr 926-4486
 Recreation 240 W 2nd 926-1168
 Sewage Treatment Plant 408 N Waverly Dr 926-7351
 Street & Sewer Mtce 310 N Waverly Dr 926-4486
 Swimming Pool E 7th 926-3283
 ALBANY CLINIC LAB med-clinical lab Bernice C White supvr 105C W 7th Av 928-8313
 - ALBANY COLLEGE OF BEAUTY - BEAUTY SCHOOL, HAIR STYLING JUDY P RICHARDSON OWNER 1640 E PACIFIC BLVD PHONE 926-5566

**Go to the Church
 of your choice...**

THE BEAUTY HUT

"Latest in Distinguished Hair Fashions"

PHONE 926-2323

Third and Washington
Phone 928-3349

Fisher

SINCE 1912
FUNERAL HOME
DAN ORDEMAN AND WALTER KROPP, PARTNERS

- ALBANY CONSTRUCTION INC Earl C Aernu pres, John R Kilchenmann v-pres & Mildred Kilchenmann secy treas & bkpr 2110 E Queen Av 928-8182.
- ALBANY CONVALESCENT HOME nrsng home Allen C Edwards Sr chrmn of bd. Allen C Edwards Jr pres, William F Barrett admr 1023 W 6th Av 926-8664.
- ALBANY COTTAGE COURT motel Reino Witdkko mgr 301 S Main 926-7842.
- ALBANY CREDIT BUREAU Ernest Silva mgr 1707 S Hill 926-5528Δ
- ALBANY DAY CARE CENTER Betty VanArtsdalen dir Alma Edwards asst dir 510 W 5th Av 926-8478Δ
- ALBANY DEMOCRAT HERALD - NEWSPAPER GLENN C CUSHMAN PUBL., CLIFFORD P BRYAN BUSINESS MGR. 138 W 6TH AV PHONE 926-2211
- ALBANY DOWNTOWN SHELL serv sta Bruce Thomas ownr 332 S Ellsworth 928-7318Δ
- ALBANY DRIVE-IN THEATRE 99S Pacific Hwy 926-1925Δ
- ALBANY ELEMENTARY SCHOOL DIST No 5 - ADMINISTRATION OFFICE A E PALMER SUPT & WALLACE C AGE E ASST. SUPT. 718 W 7TH PHONE 926-5511
- ALBANY FARM SUPPLY - HARDWARE, ELECTRICAL, PLUMBING & FARM SUPPLIES JOHN KITZMILLER OWNER 136 S LYON PHONE 926-3302
- ALBANY GENERAL HOSPITAL - REV MORTON L BOOTH PRES., CARL G STANLEY VICE PRES., ORVAL N THOMPSON SECY., PIERCE JENKS TREAS., MARJORIE SEXTON ADMR. 1046 W 6TH AV PHONE 926-2244
- ALBANY GLASS - GLASS SHOP, AUTOMOTIVE GLASS, PICTURE FRAMES RICK MARCOTTE OWNER 129 E 2ND AV PHONE 928-7676
- ALBANY GOLF CLUB INC golf course Dean Kingsbury Sr, Norval J True, Nelda Kingsbury & Alice True ptrns 905 Spring Hill Rd 928-8338.
- ALBANY GRADING & PAVING CO INC Dan Post ownr 425 W 2nd Av 926-0266Δ
- ALBANY GROOMING CENTER pet center Pat Lindberg ownr 230 S Main 926-8731.
- ALBANY HOTEL Gary Blanchard mgr 200 S Lyon 926-2201Δ
- ALBANY INTERNATIONAL INDUSTRIES INC machine supply Albert Fritz & Rene Fritz Jr v-presidents 849 W 30 Ave 928-3351Δ
- ALBANY JAYCEES - P O BOX 381 TIMBER LINN LAKE ADMN BLDG. PHONE 926-2092
- ALBANY KENNELS Mitch Kast & Harry M Hanson ptrns 3749 Dunlap 928-8464Δ
- ALBANY MOSQUITO CONTROL 1435 S Geary
- ALBANY MULTIPLE LISTING SERVICE INC - REAL ESTATE CHARLES G GINTHER SECY. 241 W 3RD AV PHONE 928-9696
- ALBANY NATURAL FOODS health food Alice Henion & Irene Johnson ptrns 1133 E Salem Ave 926-3323Δ
- ALBANY NORGE VILLAGE dry clng 560 Spring Hill Rd 926-5222Δ
- ALBANY OPTICAL LABORATORY whsle optical R H Billings ownr 425 W 2nd Av 926-1985Δ
- ALBANY OPTOMETRIC CENTER - DR THEODORE W SAHLSTROM OPTOMETRIST 225 W 2ND AV PHONE 926-6077
- ALBANY PET & SUPPLY Ralph Hawthorne opr 732 W Queen Av 926-7822Δ
- ALBANY PLANING MILL INC - CABINETMAKERS, MILLWORK, BUILDING SUPPLIES, PRE-HUNG DOORS ALLEN C EDWARDS SR PRES., LYNN U SMITH VICE PRES. & ROBERT FRITCH MGR. 101 E WATER AV PHONE 926-2991 & 928-3141
- ALBANY PLUMBING & HEATING CO - PLUMBING, HEATING, CAT, BACKHOE & DIRT MOVING EQUIPMENT 1615 OLD PACIFIC HWY PHONE 926-7746
- ALBANY PROPANE GAS CO Ivan Coy Kendall mgr 828 E Pacific Blvd 926-4441Δ
- ALBANY ROCK PRODUCTS - SAND & GRAVEL, CRUSHED ROCK, CONTRACTOR, ROAD & STREET CONSTRUCTION MERRILL O SALMON MGR. KENNEL RD RT 1 BOX 232K PHONE 928-3031 & (RES) PHONE 926-3954
- ALBANY SALVAGE Edward E Lotspeich ownr Rt 3 Box 921 928-4323Δ
- ALBANY SAND & GRAVEL CO - SAND & GRAVEL, READY MIXED CONCRETE, ROAD CONSTRUCTION, SAND, GRAVEL, EXCAVATION WILLIAM R LANG PRES. & PAULETTE LAND SECY, 1042 W 5TH AV PHONE 926-2808
- ALBANY SANITATION COMPANY Charles Spady & Gordon Redfield ptrns 113 S Lyon 926-4380Δ
- ALBANY SCHOOL DISTRICT ADMINISTRATION BUILDING 718 W 7th Av 926-5511Δ



TRIPP TRIPP
OREGON REALTORS
SINCE 1904

2nd & Ellsworth
Phone 926-1521

MEMBER
MULTIPLE
LISTING

- ALBANY ALPHABETICAL LIST OF NAMES 151
- ALBANY TELEPHONE ANSWERING SERVICE - FLORENCE E COLEMAN OWNER 434 E 2ND AV PHONE 926-4476
- ALBANY TELEVISION REPAIR SERVICE sis & serv 734 W Queen Av 926-5853Δ
- ALBANY TENNIS CLUB W 27th & S Park Terrace 926-2513Δ
- ALBANY TIRE CO - GATES QUALITY TIRES, ALIGNMENT, BALANCING & RECAPPING KARL PUTZGER MGR. 2809 S PACIFIC BLVD. PHONE 926-2868 & 926-2522
- ALBANY TRAILER COURT Charles Gillette & Justine Gillette ptrns 1107 Century Drive 928-8532.
- ALBANY TRANSMISSION SERVICE - GEORGE STARKWEATHER OWNER 120 S JACKSON PHONE 926-3521
- ALBANY TYPEWRITER EXCHANGE - OFFICE EQUIPMENT & SUPPLIES, TYPEWRITER-SALES & SERVICE, ADDING MACHINES L DAVID SEAVY OWNER 939 E PACIFIC BLVD PHONE 928-7633
- ALBANY UPHOLSTERY CENTER - AUTO, TRUCK & BOAT UPHOLSTERING LANNY G ROUSE OWNER 640 OLD PACIFIC HWY PHONE 926-1229
- ALBANY VISION CLINIC - DR C MERLE LANDES, DR JAMES L CLUNES & DR WILLIAM E SHACKELFORD OPTOMETRISTS & PTRNS. 425 W 2ND AV PHONE 926-1541
- ALBANY WARDROBE DRY CLEANERS - MARIE H SIMONS OWNER & VIOLET M GILKEY MGR. 222 S WASHINGTON PHONE 928-3651
- ALBEKE Amelia M 230 S Lyon (#7) 926-7619Δ
- ALBERS FEED & FARM SUPPLY - SERVING ALBANY WITH FEED, SEED & PRESTO LOG NEEDS CARL O MONSON MGR. 503 W 1ST AV PHONE 928-7348
- ALBERS Ronald C caretkr Albany Sanitation 1036 S Elm 928-9283Δ
- ALBERTS George B (Letta M) carn 3548 David Av@ 926-1453Δ
- ALBERTS Linda K student 3548 David Av 926-1453Δ
- ALBERTSON Marvin (Delene) electn J & J Electric
- ALBRIGHT Henry R (Lillian J emp Wah Chang) mice Stokely 4710 Knox Butte Rd@ 928-9254Δ
- ALBRIGHT Johnie J (Betty L) USAF 250 N Charlotte 926-6525Δ Ch Betty '56 John '58 Cindy '60
- ALDEN Dr Warren H (Mary G) phys & surg (res) 1060 S Lawnridge@ 928-9652Δ Ch Beth '53
- ALDEN William H (Catherine tchr W Albany HS) 950 Airport Rd (#28) 926-7254Δ
- ALDEN William H student Washington State 1060 S Lawnridge 928-9652Δ
- ALDERSON Mike J emp Durafake 2707 S Shore Dr 926-3806Δ
- ALDERSON Valmar C opr Wah Chang 1945 Tudor Way 928-3804Δ Ch Monte '52
- ALDOUS Marilyn L cshr Swept Wing Restr 1011 S Chicago 926-0457Δ Ch Nickie '68
- ALDRICH Albert USN 325 Quarry Rd@ 926-3411Δ
- ALDRICH Charles (Dorothy) mech Wentworth Mtrs 325 Quarry Rd 926-3411Δ Ch Daniel '53 Randall '54 Rodney '55 Ginger '59 Karen '64
- ALDRICH Michael A (Monika A) sht mlt appr Linn Pacific 1502 E 31st Av: Ch Cherie '63 Steven '66
- ALEXANDER Charles D 'Larry' (Emily) prntr Democrat-Herald Rt 2 Bx 60 N Pacific Hwy 928-9948Δ Ch John '55 Scott '57 Gene '52
- ALEXANDER Dell R (M Inez) pharm Thrifty Drug 818 W 11th Av@ 928-7133Δ



Westbrook Realty
PHONE 926-8866

Homes
Farms
Commercial

ALBANY OREGON

Call . . .
928-8584 (Res)
GENE WESTBROOK, Broker

Offices at:
426 EAST SECOND AVE.

NOW
 ACTION
 PROVIDES
 QUALIFIED
 PERSONNEL
 AND
 PLACEMENT
 SERVICE

440
East
First
Albany,
Oregon
Phone
928-8232
or
926-0880

Duane Whetstone's Mobil Station
BATTERIES - TRAILER HOLDING TANK DISPOSAL - TIRES

RT. 3 BOX 1090 **928-3474** ALBANY



CHINESE & AMERICAN FOODS
BAMBOO TERRACE
 RESTAURANT & LOUNGE
 ALBANY PHONE 926-2294
 2732 E. PACIFIC BLVD.

Do you want to know who placed a 'blind' ad in your local news-paper? Look up the phone number in the reverse telephone section of your CITY DIRECTORY and you'll know who it is.

Reliable Prescriptions
 Sundays & Weekdays
 8:30 A. M. - 9:00 P. M.
 Located In Richey's Market

ERVIN'S DRUG STORE
 THREE REGISTERED PHARMACISTS
 PRESCRIPTIONS - GIFTS - GREETING CARDS
 1805 Santiam Rd. Pacific Blvd. & Santiam Rd.

PHONE
926-6078
 Albany, Oregon

ALBANY MULTIPLE LISTING

**TO BUY OR SELL
 REAL ESTATE**
 See A Member Of
**Albany Multiple Listing
 Service, Inc.**
 See Real Estate in Classified Section

- ALEXANDER Gary USN Rt 2 Bx 60 N Pacific Hwy 928-9948Δ
 ALEXANDER Kenneth V (Claire R) emp Wah Chang 503 E 28th Av 926-3271Δ Ch Michael '64 Teresa '66
 ALEXANDER Marcie K secy State Farm Ins-Salem 2343 E Salem Av
 ALEXANDER Pearl (wid Jessie James) 1510 Chestnut@ 928-9442Δ
 ALEXANDER PHILLIP N (PHYLLIS) OWNER THRIFTY DRUG 1136 CRESCENT DR 926-1729Δ
 ALEXANDER Robin (wid Jerry D) 1123 E 38th Av@ 926-7236Δ Ch Karen '62 Mark '63
 ALEXANDER Stephen US Army 1104 Lakewood Dr 926-1791Δ
 ALEXANDER T MCKENZIE-AGENT STATE FARM INSURANCE - 333 W 2ND AV PHONE 926-3363 & 926-2506
 ALEXANDER T MC KENZIE (ALENE S BKPR SMOKE-CRAFT) AGT STATE FARM INS 1104 LAKE WOOD DR: 926-1791Δ CH KENNETH '55 DAVID '57
 ALEXANDER William B (Peggy M) retired 4626 San Felicia Av@
 ALEXION Chere student LBCC 304 S Baker 926-0379Δ Ch Alexis '67
 ALGOTS James M (Lyn) lab techn Wah Chang 2260 S Marion 926-6891Δ Ch Martin '63 Sarah '65 Meg '67
 ALKINSON George emp Joslyn Mfg & Sup Co
 ALL WEST BREEDERS Ray Brandt dist supr 220 N Marilyn 926-6707Δ
 ALLARD Martin (Chris L) atndt Standard Stations 1562 S Waverly Dr Ch Wendy '66 Mathew '68
 ALLARD Nelida (wid Nathan) 434 S Main@ 926-3678Δ
 ALLDRIDGE Vernon E mtee Tops Restr & Lounge 1324 E Salem Av 926-4829Δ
 ALLEN Arthur (Cheri K) carrier USPO 725 E 13th Av@ 926-2931Δ Ch Tonja, Tracy, Trent, Tammy
 ALLEN Bob G (Charlene M tchr) emp Lebanon Express 224 W 14th Av 926-0807Δ
 ALLEN Dean S (Emma) farmer & pt tm atndt Farley's Richfield 1197 Century Dr: Bx 31 928-3077Δ
 ALLEN Ivan C 2714 S Bain 926-3548Δ
 ALLEN Ken 805 E 12th Av 926-8055Δ
 ALLEN Mildred G eshr Pac NW Bell 2333 E Salem
 ALLEN Neil (Wilma emp Nebergall) clk Copeland Lbr Rt 4 Bx 543@ 928-8909Δ
 ALLEN Roland G (Eola L) farmer Rt 1 Box 60@ Tangent Allen Ln 928-8757Δ
 ALLEN Rose Marie tchr NA Jr HS 355 Country Village Loop 926-8786Δ
 ALLEN Tonja 725 E 13th 926-2931Δ Ch Tonja '69
 ALLEN Wilham F (Lora J) ownr Allen's Arco Serv Sta 615 W 4th Av 926-0325Δ Ch Sheryl '53 Rhonda '56
 ALLEN'S ARCO STATION William Allen ownr 3110 E Pacific Blvd 926-9173Δ
 3110 Allen's Arco Station... 926-9173Δ
 ALLEY Ernest (Loretta secy Pierce Chadwick & Robb) emp McQuary Const Rt 1 Bx 309-D 16@ 926-5409Δ Ch Jana '55 Cindy '64
 ALLEY Joseph L (Geraldine tben) mach Wah Chang 833 So Burkhart Ch Cindy '58 Jim '59 Alice '60 Nina '62
 ALLEY WARREN D (LORETTA BKPR J W COPELAND LBR YARD) MGR J W COPELAND LBR YARD RT 2 BOX 259-C CH STEVE '55 BRENDA '56
 ALLGEIER Dave (Kay E) leadsman Ore Freeze Dry 1330 S Marion 926-3747. Ch Troy '65 Karri Jo '67 Tracey '70
 ALLMON Hulon D (Betty F) asst postmaster USPO 1215 Crescent Dr 928-3120.
 ALLMON Joyce Ann student U of O 1215 Crescent Dr 928-3120Δ

- ALBANY ALPHABETICAL LIST OF NAMES 152
- ALLSTATE INSURANCE COMPANIES 118 E 2nd Av 926-1821Δ
 ALMENDINGER Barbara bkpr Citizens Valley Bank Rt 2 Bx 4-B 926-8756.
 ALMENDINGER Dave B (Linda D emp Democrat Herald) trk drvr Pumlite Bldg Sup 338 E 6th Av (#3) 926-0017.
 AL-RAY MOTEL - MOTEL, HOTEL RAY SCHELL OWNER 2727 E PACIFIC BLVD PHONE 926-4246
 ALTENBERG Ray F (Harriett) paper hngr contr 718 S Fulton@ 926-4983Δ
 ALTERMATT Amy Mrs 516 W 11th Av@ 926-3253Δ
 ALTMAN C Robert (Barbara D) atty (res) Rt 4 Bx 401 Scenic Dr@ 928-7834Δ Ch Michael '55 John '56 Sally '60 Stephen '67
 ALVAREZ Henry (Mary R) student 1805 N Pacific Hwy 926-8549Δ
 ALVAREZ Tom T (Frances Y) farmer Rt 2 Box 78-De 926-8949Δ Ch Dora '52
 ALVAREZ Trinidad (Alexandra) crew leader Rt 2 Bx 138 Dever 926-7439Δ Ch Tony
 ALVEY Ralph E (Lavou M) 221 S Jackson 926-5140Δ Ch Lorie '58
 ALVIN Vern A (JO) trkr 3309 S Geary@ 926-8348Δ Ch Vern Jr '66
 AMACHER Henry (Cleora) retired 340 E 14th Av 926-5718Δ
 AMBROSE A'air wtrs Pop's Branding Iron & student 620 W 6th Av
 AMBROSE Joe G student & pt tm steel wkr Wah Chang 900 S Broadway 926-0825Δ
 AMBROSE Ruth A juvenile counselor & probation ofer Linn Cty 630 W 6th Av
 AMBROSEK Gordon L (Evelyn J) formn Wah Chang 2505 E Salem Av@ 928-7234Δ Ch Denise '54 Sandra '56
 AMBROZ Gene A (Dolores tchr Jefferson Sch Dist) mech J Miller Mtrs 2915 S Railroad@ 926-2628Δ
 AMERICAN LEGION Clara Long mgr 1215 E Pacific Blvd 926-9012Δ
 AMERICAN VILLAGE OF ALBANY apts Dave Fields & Wayne Shannon co-mers 505 E 27th Av 926-6905Δ
 AMES Robert N student LBCC 1909 W Queen 928-7186Δ
 AMICK Darryl D (Mary K) engr Wah Chang Rt #4 Box 386-A1@ 926-6275Δ Ch Kirsten '68 Darcy '71
 AMMON Darrel D (Joyce E) slsmn Albany Lndry 4550 Knox Butte Rd@ 926-7498Δ Ch Glenda '58 Jerry '65
 AMMON Randy (Michele) farmer Rt 2 Bx 271 Hardscrabble Rd (trlr) 327-2779Δ Ch Heidi '64 Heather '66
 AMOS Alford V (Viola V) moulder Wah Chang Rt 1 Box 297-A Tennessee Rd@ 928-8841Δ
 AMSBERRY B C (Alice J) emp Northwest Wood Prods 3125 S Shore Dr 928-8238Δ (2)
 AMSBERRY Jeff (Sharon M) agt Farmers Ins Group 1118 N Nebergall Loop Rd 926-5721Δ Ch Bradley '65
 AMUNDSEN Edward L food processing Ore Freeze Dry Foods Inc 3725 Earl Av
 AMUNDSEN Les (Gloria J invoicing clk Vancouver Ply) 2820 S Jackson
 AMUNDSEN Nettie Mrs 3735 Earl Av 926-4342Δ
 AMUNDSEN R lph E (Gena A) hvy equipt opr Ore Hwy Dept 3735 Earl Av@ 926-4342Δ Ch Ralph Jr '55
 AMUNDSEN Rodney A USN 3735 Earl 926-4342Δ (1)
 AMUNDSEN Billie J 1026 W 12th Av 926-0265Δ Ch Arnie Jr '54 Billy '56 Rita '59 Tonja '67
 AMUNDSON Julie 231 S Washington (#5)
 ANABLE Jeffrey M emp Joslyn Mfg and Sup 1210 S Maple 928-3703Δ
 ANABLE Sherry K 1700 E Pacific Blvd 926-0083Δ
 ANABLE Wallace (Barbara M) emp US Bur of Mines 1210 S Maple 928-3703.
 ANCHOR BARBER SHOP - SCULPTUR-KUT FOR MEN WHO CARE, BY APPOINTMENT GARNER L POOL OWNER 445 S PACIFIC BLVD PHONE 926-5192
 ANDERSEN Emil R (Ellen R) emp US Bur of Mines 1345 Chestnut@ 926-1873Δ
 ANDERSEN Jen Mrs 1023 W 6th Av 926-0805Δ
 ANDERSEN Neva L (wid E G 'Pete') 620 W 9th Av@ 926-6118Δ
 ANDERSEN Thomas D (Trudy secy Linn-Benton IEO) student OSU 1224 S Walnut 926-7543Δ
 ANDERSEN Tom D student OSU Rt 4 Bx 252 Thornton Lake Dr 926-3916Δ
 ANDERSEN WARREN S (RACHEL) PTNR HUBERT & ANDERSEN RLTY RT 4 BOX 252 (THORNTON LAKE DR): 926-3916Δ
 ANDERSEN Wilbert L (Connie) ety ext agt Linn Cty Ext Serv OSU '465 NW 15th St Corvallis
 ANDERSON Alva D 939 Spring Hill Rd@ 926-7541Δ Ch Mary '69 Lori '63 Alva J '70
 ANDERSON ANDY PRES LAKESHORE LANES INC
 ANDERSON Andy H (Helen L) emp Anderson Insurance Co 832 S Lyon@ 926-2237Δ
 ANDERSON Bob (Mae) electn Blue Lake Packers 1060 E 18th Av@ 926-5088Δ
 ANDERSON Dale C (Dorothy M) slsmn Pay & Pac 1525E 38th@ 926-2685Δ Ch Kathryn '54 Michael '55 Peggy '58 Scot '59

R for BETTER BUSINESS
 If your business is in a slump,
 we prescribe an ad in the
DIRECTORY
 - it will bring results.

*** The front section of your CITY DIRECTORY will tell you many interesting things about your home town. **READ IT!**



FREE ESTIMATES

MAIER ROOFING CO.

P. O. BOX 623

FREE INSPECTION



PHONE 928-8253

- ANDERSON Dan H (Marilyn L) emp Franklin Swede Co 2550 S Sherman 926-7031 C
- ANDERSON David J Rt #3 Box 1021-C 926-8792 C
- ANDERSON Delmer (Kathy) carp Rt 1 Bx 399-K-40 926-6430 C Ch Phillip '65 Troy '67
- ANDERSON Doris 2531 S Main 928-9438 C
- ANDERSON Duane R 2120 S Main 926-7633 C
- ANDERSON Emil retired 425 S Ellsworth 928-8616 A
- ANDERSON Erle O (Harryette J) sis supvr Continental Baking Co 3245 E 15th Av 926-4966 A Ch Connie '56 Jeff '59
- ANDERSON GEORGE G (BLANCHE A) SECY-TREAS WESTERN PAVING & CONSTN CO 1229 S CALAPOOLA 928-3598 A
- ANDERSON Gerald W (Nancy K) electn journeyman Kern Elec Co W Thornton Lake Plc Rt 4 Bx 252-A-926-8355 C Ch Susan '63 Glenn '64 Wendy '67
- ANDERSON H A (Helen L) emp Anderson Insurance 1603 S Powell Way 926-5735 A
- ANDERSON Harold C (Theona J) Cook Western Kraft 3311 S Clay 926-5456 C Ch Bonita '55
- ANDERSON HEATING & AIR CONDITIONING CO - HEATING, AIR CONDITIONING, FURNACES THEO 'TED' ANDERSON OWNER 438 W QUEEN AV PHONE 926-3344, 926-6688**
- ANDERSON Henry Clay (Marie) retired Rt 4 Bx 331-H Hillcrest Ln 928-3186 A
- ANDERSON Janet 627 S Baker 926-3150 C
- ANDERSON Jason T Jr (June L) capt Albany Fire Dept 3008 S Geary 928-7640 A Ch Steven '55 Robert '57 Philip '59 Loraine '64
- ANDERSON John (Cynthia L) 950 Airport Rd (#85) Ch John M '67 Steven R '68
- ANDERSON DR K CLAIR phys & surg (sic) 2120 S Pacific Blvd 926-8837 A
- ANDERSON Dr K Clair (Patricia R) phys & surg (res) 625 Quarry Rd 926-6262 A Ch Allison '59 William '60 David '63 Michael '65
- ANDERSON Lena M 425 S Ellsworth 928-8616 C
- ANDERSON Lionel V (Lonna M) mgr Farrell's Ice Cream Parlor-Salem 331 S Montgomery 928-8315 C Ch Candace '56
- ANDERSON Louis M (Nathalie sisdy Nancy's) formn Ore Freeze Dry Foods 1340 Center 926-5368 C Ch Randall '62 Kevin '63 Kyle '69
- ANDERSON Marion D (Marie lab aide Albany General Hosp) ownr Hotel Albany Barber Shop 627 S Baker 926-3150 C Joseph '54 Patrick '57
- ANDERSON Mary Louise psychiatric social wkr Linn Cty Mental Health Clinic 3175 Casa Villa
- ANDERSON Oliver Jerrold student OSU 635 Estate Ln 928-9848 A
- ANDERSON Oliver P R (Lillian L) business agt Local 652 OP & CMIA 635 Estate Ln 928-9848 A
- ANDERSON P J 1015 W 13th Av 926-0040 A
- ANDERSON R D (Ruby) emp US Bureau of Mines 4580 Knox Butte Rd 926-4924 C
- ANDERSON R E (Rose) retired Rt 4 Bx 396 Scenic Dr 926-5932 A
- ANDERSON Randy 1305 Shortridge Ln
- ANDERSON Robert W (Besse L emp Pac NW Bell) emp Pac NW Bell 2909 S Shore Dr 928-8113 A
- ANDERSON Rodney G (Twyla) slsmn Power Transmission & Bearing Prod 2714 S Geary 926-8315 C
- ANDERSON Roger 1525 E 38th 926-2683 C
- ANDERSON Ruben (Nina E) retired 934 S Maple 928-3495 A
- ANDERSON Steven L (Diane L) clk State of Oregon 2205 S Oak 926-7917 C Ch Eric '69
- ANDERSON THEO 'TED' (SHIRLEY) OWNER ANDERSON HTG & AIR COND 1212 NE 14TH 926-3344 C CH RICKY '53 SHARENE '55 SANDRAH '63
- ANDERSON Velma (wif J Thomas) 1931 Grand Prairie Rd 928-7218 A
- ANDERSON Wes W (Carol L) widr Tiline Corp Rt #2 Box 378-C 926-3813 C Ch Vicky '59 Richard '67 William '61
- ANDERSON William R (Kathryn) equip servm PP&L 2120 S Main 926-7633 C Ch Carol '57 Billy '60
- ANDERSON William W (Therese M) asst shpg clk Simpson Timber 1640 S Alco 926-1818 C Ch Jonathon '55 Ruth '60 Elizabeth '60
- ANDERSON Yvonne student 627 S Baker 926-3150 C
- ANDREASEN William R (Regina tchr LBCC & secy Mental Health Clinic) Fire Protection Serv 602 W 3rd 926-2626 C
- ANDREASSEN Raymond F (Hazel V) emp Clemm's Plywood Rt 2 Bx 278D 928-9334 C
- ANDREWS Bernice 950 Airport Road (#65) 928-3502 C
- ANDREWS Donald (Dawn) opr Duraflake 519 E 9th Av 926-7653 C Ch Curtis '68
- ANDREWS Duane A (Janet S) buyer Wah Chang 1416 E 38th Av 928-9314 C Ch Dawn '56 Jeff '57 James '60
- ANDREWS Glen L Independence Rd 928-9704 A
- ANDREWS Robert F (Virginia A tchr kindergarten) tchr NA Jr HS 2520 E 27th Av 926-4773 C Ch Debora '55 Marla '56
- ANDREWS Stanley (E Linda rep Avon) cost acct Vanply 500 E 29th Av 926-7852 C

TRIPP TRIPP
OREGON REALTORS
SINCE 1904

2nd & Ellsworth
Phone 926-1521

MEMBER
MULTIPLE
LISTING

- ALBANY ALPHABETICAL LIST OF NAMES 153**
- ANDREWS Thomas E (Cheryl E) trk drvr Timber by-Products 1320 E 28th Av 926-0245 C Ch Tony '62 Tommy '65
- ANDREWS Jerry G emp Beard Constn 1638 E 1st Av 928-8205 C
- ANDY'S BARBER SHOP Charles Richards ownr 119 E 1st Av 926-8527 C Ch Greta '70
- ANGELO James (Waneta M) instrument reprmn Wah Chang 2501 S Main 926-8527 C Ch Greta '70
- ANGELO'S MEXICAN FINE FOODS Angelo Miranda ownr 3011 E Salem Av 926-9117 A
- ANGERMANN Leonard R (Janice) tchr Hamilton Creek Rt 1 Bx 362 928-9849 C Ch Florence '54 Kathryn '55 Robert '57
- ANGOVE Daniel P (Bobbie J) youth pastor First Baptist Church 3624 S Lafayette 928-3584 C Ch Matthew '67 Kristy '70
- ANGOVE Irving L (Ethel M clk Mason's Drug) engr Linn Pac 725 S Davidson Ch Dixie '50
- ANNUNZIO Robert W (Lois M cafeteria wkr OSU) drvr Clemens Forest Prods Rt 3 Bx 691 Ebenger Ln 928-3067 A Ch Daniel '58 Larry '60 Terry '60 Jay L '62
- ANSTINE Wendell (Inez) ownr Wagon Wheel Nursery & Produce Rt 1 Bx 254 Hwy 20 928-8539 A
- ANTRIM Charles W (Frances E) lab techn US Bureau of Mines 422 S Denver 928-9664 C Ch Bruce '52
- ANTRIM Donald P USAF 422 S Denver 928-9664 C (1)
- ANTRIM Kenneth W (Linda D) tape mach opr Georgia Pacific 210 S Davidson 926-5017 C Ch Chris '67
- ANTRIM Marvin D (Mae A bten Beauty Lounge) mgrn U-Save Serv Sta 932 W 7th Av 926-8406 C Ch Tammy '65
- ANTRIM R G (Linda) techn Wah Chang 1404 E 31st Av 926-2101 C Ch Angela Lynn '71
- APLEY David G 1322 E 32nd Av 926-4108 A
- APPLIANCE CENTER Earl D Kenagy & Evelyn L Kenagy ptrns 415 W 1st Av 928-8242 C
- ARANT Bill student OSC 934 W 20th Av 926-7296 C
- ARANT Neil M (Joan) tchr Marion Cty 934 W 20th Av 926-7296 C Ch Dianne '53
- ARCHER RAY REALTY - REAL ESTATE RAY W ARCHER OWNER 116 W 2ND AV PHONE 926-5507**
- ARCHER RAY W (LULU J BKPR SAM FRAGER) OWNER RAY ARCHER REALTY 1247 SPRING HILL RD. 926-1350 C
- ARCHIBALD A Lee (Pat tchr West Albany HS) dean of students LBCC 3414 S Takana 926-8330 C Ch Jeffrey '61 Douglas '62
- ARCTIC CIRCLE DRIVE IN - RESTAURANT, DRIVE-IN RESTAURANT MELVIN McDANIEL PRESIDENT**
No 1 1605 E PACIFIC BLVD PHONE 926-6415
No 2 S PACIFIC & QUEEN AV PHONE 926-6106
- AREVALO Juan (Linda C emp Arctic Circle-Pacific Blvd) emp Boise Cascade 725 E 34th Av (#7)
- ARGETSINGER Ivan R field wkr 1315 N Waverly Dr 926-3143 C
- ARGETSINGER L M 2009 E 5th Av 926-4905 A
- ARGO Kenneth USAF 1540 S Oak 928-7438 C
- ARGO Melvin C (Dorothy M) 1540 S Oak 928-7438 A
- ARGO Perry L (Cindy R) mach Ore Met 1530 S Oak 926-3233 Ch Teri '64
- ARGO Richard emp Duraflake Co 1540 S Oak 928-7438 C
- ARLANDSON Katherine A Mrs ownr Mrs A's Drapery Shop 610 E 14th Av 928-7578 C

WAVERLY GUEST HOME

PHONE 926-2962
2853 E. Salem Ave.
Albany

ALBANY, OREGON
420 W. 3RD AVE.

MRS. ELISE MARIE HEIDER, Secretary
MRS. MARIE A. MONTELL, Assistant

"ASK ABOUT THE NEW HEIDER PLAN"

HEIDER'S FUNERAL HOME

OTTO W. HEIDER, JR., Owner-Director

928-3381

ANYTIME



PIONEER NATIONAL TITLE INSURANCE CO.



PHONE 928-3301

Albany, Oregon

218 W. 5th Ave (W. 5th & S. Ellsworth)

ROL-LAND TRAILER SALES

FUN CITY BOATS & MOTORS

RT. 1, BOX 47J - TANGENT

926-4243

ON HWY. 34
BETWEEN FREEWAY & CORVALLIS



**TO BUY OR SELL
REAL ESTATE**
See A Member Of
**Albany Multiple Listing
Service, Inc.**
See Real Estate in Classified Section

ARMATTA A J Mrs 2224 S Waverly Dr 926-4116Δ
ARMATTA Joseph A (Marguelte L ofc chf deputy Linn Cty Assessor)
2531 S Fulton 926-4702Δ
ARMSTRONG Albert F (Hazel V RN Sunset Manor) farmer 3520 Spicer
Rd 926-1200Δ
ARMSTRONG Dale (Dorothy) emp OSU Dining Service 528 E 27th Av Ch
Lester '62 Ronald '64
ARMSTRONG Frank D lot boy O'Toole's 834 W 9th Av 926-2945Δ
ARMSTRONG Dr Jack N (Shirley J) vet OSU Rt 3 Box 878-J 926-7452Δ
Ch Wendy '65 Kay Ann '57
ARMSTRONG Michael L (Darlene E) slsmn Payless Shoes 2613 E 4th Av
926-3659Δ
ARMSTRONG Orville L (Jeannette A plbr 510 W 10th Av 926-6215Δ
ARMSTRONG William H (Pauline) constn wkr Paul Zimberly 834 W 9th
Av 926-2945Δ Ch Linda '55 Janet '56 Brenda '59
ARMY David (Rebecca A clerk III Linn County District Court) PO Box
201 Tangent
ARNDT Jerome G Jr (Susan A) slsmn Industrial Ply 201 Peach Tree LnE
926-6143Δ Ch Jonathan '69
ARNESON Bryan E (Charmain L tchr Albany Christian Kindergarten)
assoc pastor First Assembly of God Ch 2817 Santiam Rd 926-0594Δ
ARNESON Oreaana J emp Ore Met 231 NW 11th 752-5643Δ Corvallis
ARNETT George W (Lenna M) retired 108 NE Cherry Ln 926-6153Δ
ARNETT James H (Inez M) custdn Albany Union HS 405 Clover Ridge
Rd 926-8117Δ
ARNETT Sherry 405 Clover Ridge Rd 926-8117Δ
ARNOLD Arthur (Dorothy G) 1005 E 9th Av Ch Glenda S '59 Katherine
'64 Virginia '63 Billie J '65 William '68
ARNOLD Aubrey (E Charlene) 2001 E 5th Av 926-4746Δ Ch William '69
ARNOLD Cheri L wtrs Arctic Circle #2 Rt 4 Box 386-A
ARNOLD Claire H (Evelyn) ownr Arnold's Garage Rt 4 Box 286-A 926-
5068Δ Ch Terry '54 Connie '54 Billy '58 Mike '57
ARNOLD Clifford W (Diane M eshr T & R Truck Serv) lift truck driver
Albany Frozen Foods 1215 S Walnut 926-8221Δ Ch Shawn '70
ARNOLD Clifford W Sr (Sarah M) retired 1442 E Front Av 926-2684Δ
ARNOLD Donald N emp Western Kraft Corp 320 N Alco
ARNOLD Elizabeth P (wid Dale L) 225 E 6th Av 926-5208Δ
ARNOLD Ivan C (Helen L) retired 339 E 25th Av 926-4628Δ
ARNOLD Karl W (Beatrice) farmer Rt 1 Bx 279 Hwy 20 926-7962Δ
Ch Karlene '57 Robert '58
ARNOLD Kelly (Rosalee Y wtrs Tops Restr) paper tester Western Kraft
125 Curtis 926-5014Δ Ch Lori '58 Tracy '59 Larry '61
ARNOLD Larry D coll student 1442 E Front 926-2684Δ
ARNOLD Lynn B ownr L & B Sls & Surplus 1040 W 13th Av 926-7575Δ
ARNOLD Robert (Nellie) retired 925 S Walnut 926-1338Δ
ARNOLD Robert M Jr ownr Niagara Cycle/Massage of The Valley 925 S
Walnut 926-1338Δ
ARNOLD Shery A wtrs Rt 4 Box 286-A 926-5068Δ
ARO Daniel P (Teresa M) millwkr Boise Cascade 1263 S Maple Ch
Patty '68
ARO David C (Eunice D) tchr Judson Jr Hi 342 E 4th 926-4574Δ Ch
David '58 Carlene '59 Maria '63
ARO J H (Mary E) custdn Wah Chang Rt 3 Bx 1042 Henshaw Rd 926-
9001Δ
ARO James W (Mae B) matlmm PP&L 1320 S Calapooia 926-4896Δ Ch
Debbie '61 Katherine '60 Laurie '65

ALBANY ALPHABETICAL LIST OF NAMES 154
ARO Joe (Barbara K emp Swept Wing Restr) cook T&R restr 1419 S Waverly
Dr 926-2589Δ Ch Michael '67 Mark '69 Anita '71
ARONSON Harold L (Sina) sub carrier clk USPO 1400 S Calapooia 926-
9596Δ
ARRINGTON Eileen (wid Jackson W) 172 N Nebergall Loop 926-1627Δ
ARRINGTON Michael J student OU 172 N Nebergall Loop 926-1627Δ
ARTHUR Condie L tchr Cleveland High 2915 S Park Terrace 926-9464Δ
ARTHUR Donald G student OSU 2915 S Park Terrace 926-9464Δ
ARTHUR Douglas (Jeannine counter girl Wardrobe Dry Clnrs) 2245
Porter I ebanon
ARTHUR Miles (Alma mender Albany Lndry) retired 1040 E 5th Ave-
926-4864Δ
ARTHUR Miles J (Cheryl D clk-typt Albany MV Dept) drvr Pacific Motor
Truck Rt 2 Bx 17 926-1665Δ Ch Jody '62 Edwin '66
ARTHUR Robert U S Army 1040 E 5th Av 926 4864Δ
ARTIUR Dr Robert L (Eunice B) dentist (res) 2915 S Park Terrace 926-
9464Δ Ch Laurie K '61
ASAI Gene (Barbara E) chemt engr US Bur of Mines 1420 S Park Terrace 926-
7649Δ Ch Rickland '53 Rodger '55 Randolph '56 Bonnie '58
ASBURY GRANDSTANDS speedway Wayne Johnson owner (Rosalee) Rt 2
Box 12-C 926-9861Δ
ASCHOFF Willis A (Elaine C) chf engr Wah Chang 3045 S Liberty 926-
2935Δ Ch Mark '56 Christopher C '59
ASHBY F A 1635 W 27th Av 926-0309Δ
ASHBY GERALD (SANDY) AGT NEW YORK LIFE 2915 E 22ND AV 926-
4796Δ CH TAMI '69
ASHBY Mack (Joanne) plnr Ashby's Servicemaster Cleaning 1635 W 27th
Av 926-9239Δ Ch Teresa '55
ASHFORD Elmer L (Sadie) retired 815 E 1st Av 926-1695Δ
ASHFORD George B (Norella L) retired 829 E 1st Av 926-3497Δ
ASHLING Glenn C Rt 1 Box 120 Tangent 926-7766Δ
ASHTON Paul retired 1625 S Lawnrider 926-2782Δ
ASHURST Carolyn S clerk Oregon Sew-Vac 430 NW 15th Corvallis
ATCHISON Steve 2942 S Railroad 926-3585Δ
ATKESON Howard A farmer Rt 3 Bx 750 Riverside Dr 926-8848Δ
ATKINS Adelaide B (wid Henry) 1011 S Elm 926-7429Δ
ATKINS C C Rt 1 Box 36 Tangent
ATKINS Carl W clk Safeway 3701 Spicer Rd 926-2472Δ
ATKINS ELIZABETH STUDENT ORE COLL OF EDUC 1240
CALAPOOIA 926-1641Δ
ATKINS Flora (wid Earl) 412 E 3rd Av
ATKINS H BERTEN (LEONDINE A) MGR UNITED
STATES NATL BANK OF ORE-ALBANY COMM BR &
SANTIAM ALBANY BR 1240 CALAPOOIA 926-1641Δ
ATKINS James B (Pearl M RN Dr T W Lowry) emp Consumer Pwr &
Light 3701 Spicer Rd 926-2472Δ Ch Bob '56
ATKINS Wayne (Linda) emp Pete's Automotive Serv Rt 3 Box 912-A
ATKINSON Dillard (Essie L) painter Rt 1 Box 263-D 926-7270Δ
ATKINSON Donald J (Eleanor D) bldg contractor 2725 E 9th Av Ch Erik
S '67
ATKINSON George C (Clarissa) crane opr Rt 1 Bx 36 Tangent 926-1021Δ
ATKINSON Ron W (Linda M) pntr D & R Painting 1410 Harder Ln 926-
9107Δ Ch David '65 Sandy '67 Stephen '70
ATLEE Harold W (Mildred) ply wkr Port Orford 1005 W 36th Av 926-
8317Δ
ATTEBERY Floyd G (Betty) student Bx 68-A Tangent 926-7131Δ Ch
Betty, Peggy, Sammy
ATWOOD BEN B (MARGIT A) VICE PRES BEAM, MC
CORMACK & ATWOOD INC RT 4 BOX 383-A 926-
2639Δ
ATWOOD Carlos (Phyllis) emp Joslin Mfg 1931 E 7th Av Ch Cynthia '63
Roberta '68
ATWOOD David student BYU Provo, Utah 1115 E 28th Av 926-6780Δ
ATWOOD Gary emp Ore Freeze-Dry Rt 4 Box 383-A 926-2639Δ
ATWOOD James CSMC Rt 4 Bx 383-A 926-2639Δ
ATWOOD Melvin B (Illa tchr WAHS) tchr Aisla 1115 E 28th Av 926-6780Δ
Ch Lynn '54
ATWOOD MICKEY US ARMY RT 4 BOX 383-A 926-2639Δ
AUDISS Gene (Nora) emp Payless 1222 Shady Ln 926-6762Δ Ch
Judith '54 Scott '55 Jay '60
AUGUST Gus S (Roberta) newspaper emp Albany Demo 2915 E 27th Av
926-6146Δ Ch Nathan '55 Leslie '58
AUPPERLE Mamie N (wid Guy) 1545 S Takana 926-3368Δ
AURICH Albert A (Therese H) carp Rt 1 Bx 122 Tangent 926-7869Δ Ch
Kathi '56 Julie '57 John '60 David '65 Lorri '67
AUSTIN Glen H (Rosehine M) trk drvr 621 E Thornton Lake Dr Ch
Glen '59 Glenda '60 Michael '61
AUSTIN James 2805 S Liberty 926-0157Δ
AUSTIN L M 'Slats' (Jo B) dept mgr PP & L 2805 S Liberty 926-
0157Δ Ch Lynn '55
AUSTIN Navev S 1039 W 8th Av 926-8562Δ
AUSTIN Nita D (wid Derril) 295 E 6th Av (#8) 926-4193Δ

to find
"WHERE TO BUY IT"
in the CLASSIFIED SECTION



It's as easy as

**Don't take chances
with your business!**

Present your story
REGULARLY
through the

CLASSIFIED PAGES

Business Men APPRECIATE IT!

... When You Tell Them ... I Saw It In The ...

CLASSIFIED SECTION

Corner 3rd & Ellsworth
Albany, Oregon
Phone 926-5834

RANSOM & SMITH, REALTORS

SEE US FOR LOANS ON REAL PROPERTY *** EXPERIENCED IN INDUSTRIAL SALES
FARMS ★ HOMES ★ COMMERCIAL PROPERTIES



AUSTIN Steve H (Mary A) prntr Statesman 839 E 5th Av Ch Barbara '65 Catherine '66 Paul '67
AUSTIN William E U S Army 2517 E 8th Av 926-0204
AUTOMATIC CIGARETTE SERVICE vending mach 434 E 2nd Av 926-44764
AVERILL Clarence C (Blanche) furn mover Cummings Trans 2280 E Linn Av 926-12104
AVERILL Floyd M (Wilma) emp Vancouver Ply 125 Charlotte@ 928-7104 Ch Audrey '54
AVERILL Raymond (Barbara) TV repairn Bert's Radio & TV 420 S Duane 926-6260 Ch Raymond C Jr '62 Douglas D '67 Peggy '69
AVERILL Ted T (Thelma L) millwkr Vancouver Ply 210 N Marilyn@ 926-3662 Ch Bruce '53
AVERY Florence G (wid Charles) music supvr Sch Dist #5 1505 Lehigh Wy 928-96724
AVERY Robert G (Marilyn M) slsmn Northgate Lbr Rt 1 Bx 95-B@ Tangent 928-92774 Ch Tony '60 Tommy '65
AVERY Ronald (Eileen) emp Evans Prods 1680 S Main 926-8795 Ch Ray '63 Vicki '66
AVERY Vera I (wid R C) rep Acme Juicerator Co 222 E 4th Av@ 926-3745
AVON COSMETICS 2820 S Umatilla 926-4134
AWAY-TRAVEL SERVICE - TRAVEL AGENCY, AIRLINE TICKETS, WHEN YOU GO, GO AWAY, AIRLINE, STEAMSHIP, BUS, TRAIN, TOURS OUR SPECIALTY JACK HINES MGR., JULIE BRITAIN & PEGGY BUTLER TRAVEL CONSULTANTS 1001 E PACIFIC BLVD PHONE 926-8828
AWBREY Bob Rt #1 Box 141 Tangent
AWBREY Jack E (Iris I) hlpr cold mill Wah Chang 2804 S Burkhardt@ 926-5701 Ch
AXLING James L (Mary) asst mgr Mikesell's Food Mkt 635 W 14th 926-2567 Ch James '68 Katherine '70
AXTELL Claude (Martha) carpenter 1617 NW Broadway@ 926-3981 Ch
AYERS Dale backhoe operator Smith & Son Plumbing 2845 S Pacific Blvd
AYERS Lee A (Karin E) dist mgr Obie Outdoor Adv 728 E 32nd Av 926-0133 Ch Kim '66
AYERS William C Paul (Barbara M) slsmn Fedl Vending Mach Co 1535 S Park Terrace 928-8603 Ch Andrew '52 Mary '54 David '57
AYLWARD Pat clk Midway Mkt 1417 E 28th Av 926-13014

B

B J BUILDERS INC contrs William Bundick pres Rt 2 Box 277-N 926-3015
B & M AUTOMOTIVE - AUTO REPAIR & TUNE-UPS ROBERT E FORRESTER OWNER SANTIAM HWY (RT 1 BOX 212-B) PHONE 928-8366
B P O ELKS LODGE No 359 - ERNEST L ZIEGLER MGR. 245 W 4TH AV PHONE 926-2205
BAASKE Barbara E 755 S Davidson 926-7353
BAASKE Robert (Shirley A) trk drvr Truax 3033 E Lansing@ 928-36404 Ch Patty '54 Winky '60
BABCOCK Craig M (Cindy J) installer Anderson Heating 206 E 4th Av
BABCOCK Douglas L Rt 1 Box 2-B Tangent 926-8913
BABCOCK Jerry Dean 1939 E Linn 926-1018
BABCOCK L M (wid Ralph L) seamstress Albany Genrl Hosp 210 S Oak 926-35834
BABCOCK LeRoy (Cecelia M clk Wah Chang) trk drvr Consolidated Freightways Rt #2 Box 277-G@ 926-07374 Ch Melissa '57
BACHMEIER Adam B (Jeanette M) prodn wkr Edward Cabinet Shop 2201 S Elm@ 926-8705 Ch Terry '63
BACHMEIER Carl (Karen) instrument man Wah Chang 2128 E Willamette 926-4873
BACHMEIER John J (Catherine) carp Wah Chang Rt 3 Bx 881 928-3843 Ch Richard, Rene, Theasa, Rodney, Bobby
BACKER Jake R student 1510 S Lafayette 928-7022
BACKER Lon E (Florence B) press opr Wah Chang 1510 S Lafayette@ 928-7022 Ch Larry '59
BACKER STEVE CHARLES (MARSHA) OWNER BACKER'S UNION 76 SERV 1140 S GALE 926-3559 Ch KIM '53 KONNIE '54 KRISTINE '55 KIRBY '56 KELLY '63
BACKER'S UNION 76 SERVICE - SERVICE STATION, AUTO AIR CONDITIONING STEVE C BACKER OWNER 902 E 8TH PHONE 926-9000
BACKMAN Elmer L (Loretta) farmer & leading Plywood Philomath Rt 1 Bx 264 E Knox Butte 928-9870 Ch Gay L '53 Gary '55
BACKMAN Mariel E (LanaR) presser Leading Plywood Rt #3 Box 723 926-6626 Ch Tracy '67
BACON MICHAEL J (SALLY) OFC MGR WESTERN KRAFT CORP-ALBANY MILL DIV 1325 S POWELL WAY 926-7880 Ch THOMAS '66 SHANNON '69
BACON Rita Mrs 300 S Fulton@ 928-71874



2nd & Ellsworth
Phone 926-1521

MEMBER
MULTIPLE
LISTING

ALBANY ALPHABETICAL LIST OF NAMES 155
BADGER Jerry (Sophie J) emp NW Natural Gas 3652 Jefferson Place Ch Wanda '62 Laura '64 Brian '67
BADGER Walter (Jessie M) retired 1016 S Takana@ 926-4698 Ch
BAGLEY William L (Anna M) formn Simpson Tmbr 2030 E 1st Av@ 926-3152
BAGLIEN Gary 3007 S Oak 926-4679
BAGLIEN Walter O (Donna M) prin Central School 1615 S Madison@ 928-9183 Ch Barbara '56 Donald '58 David '62
BAGLIEN Warren C (Marsha C) painter Wah Chang 3007 S Oak 926-4679 Ch
BAILES Terry L emp Ore Met Rt 1 Box 222 327-2274 Jeff erson
BAILEY Bill (Shirley A) prntr Van Dahl Pntrs 1639 W 16th Av 926-5603 Ch Billy T II '67 Timothy '68
BAILEY Charles Rt #1 Box 73-A Tangent
BAILEY Charlie M student ACHS 1520 S Jackson 926-5370 Ch
BAILEY Christy 1520 S Jackson 926-5370 Ch
BAILEY Clifford A (Judith A) slsmn Columbia Life Inc 543 W 3rd 926-6191 Ch Susan '61 Peter '62 Kimberly '68
BAILEY GENE G (MARJORIE L) MGR POWER TRANSMISSION & BEARING PRODUCTS INC 3131 S CLAY 926-4358 Ch DIANA '53 SCOTT '68
BAILEY Hilda (wid Edward G) 422 S Montgomery 926-6129 Ch
BAILEY J A retired 522 E 6th Av 928-9711
BAILEY Jeanette (wid Donald A) asst Dr Marble-dentist 1520 S Jackson 926-5370 Ch Keith '53
BAILEY John R (Vickie L) emp Albany Frozen Foods 120 N Curtis 926-6228
BAILEY Lester E Jr (Joyce) emp Bailey Janitorial 636 E 32nd Av 926-8089 Ch James '63 Deborah '68 Melodi '70
BAILEY Lester E Sr (Una) ownr Lester Bailey Janitorial Serv 1645 Powell Way@ 926-3949 Ch
BAILEY Louis L (Barbara) melting Ore Met 1435 Shortridge Ln@ 928-9893 Ch Troy '59 Curtis '60 Terrie '63
BAILEY M Walden (Esther H) retired 910 Airport Rd@ 926-5087 Ch
BAILEY Omar L (Maxine L) emp Hammerquist Htg & Sht Mtl 633 S Bain St 928-8316
BAILEY Richard L (Lola M) lab techn Western Kraft 1050 E 21st Av@ 928-9503 Ch Laurie '56 Vicki '59
BAIN Kerry 231 S Washington (#5)
BAIN Dr Lytle M (Dorothy R) phys & surg (res) 410 S Walnut@ 928-35354
BAIN WILLIAM D (KAREN I RN ALBANY GENL HOSP) ASST VICE PRES & CORVALLIS BR MGR FIRST FEDL SAVINGS & LOAN ASSN OF WILLAMETTE VALLEY 276 S 2ND LEBANON 258-7659 Ch AMY KATHERINE '63 WILLIAM D JR '66
BAKER Ada Mrs 635 S Main 926-8294
BAKER Carl E (Shirley A) emp Albany Timber Prods 625 W 6th Ch Bradley '66 Mike '60 Debbie '57
BAKER E M Mrs 1079 W 15th Av 928-8284
BAKER GLEN A (VERDA) OWNER PAPER SALVAGE CO 440 E 5TH 926-4164 Ch KATHY '61
BAKER Glen W Rt #3 Box 1070 926-1884
BAKER H R (Arlene tchr Madison Sch) trk drvr Corvallis Sand & Gravel Rt 3 Bx 780 Riverside Dr@ 928-88654
BAKER James C (Nancy L casewkr Linn Cty Pub Welfare Ofc) student OST 1120 E 9th Av 926-66554

PICK-UP & DELIVERY SERVICE GENERAL REPAIR
TUNE-UP - LUBRICATION - BRAKES - AIR CONDITIONING

Backer's union 76

902 E. Eighth - (across from POP'S) SERVICE
Albany, Oregon

S. C. 'Steve' BACKER

PHONE 926-9000



A SUPER SALESMAN
always on the job... 24 hours a day... 365 days a year

THE CLASSIFIED PAGES



CHECK THE FRONT SECTION
FOR THE LOCATION OF THE

Church Of Your Choice

OUR MAIN CONCERN IS YOUR SUCCESS

Box 901
Albany, Oregon 97321

2120 So. Pacific Blvd.
Phone 926-8858

BEN H. SMITH
ADVERTISING

Who Lives In That Yellow House Down The Street?

CONSULT
THE STREET AND AVENUE GUIDE



TO BUY OR SELL
REAL ESTATE
See A Member Of
Albany Multiple Listing
Service, Inc.

See Real Estate in Classified Section

- BAKER Jim M (Marquita) tax commission emp Rt 1 Bx 54@ Tangent 928-9709Δ
- BAKER Joe 1615 Tudor Way 928-7392Δ
- BAKER Leo L (Patricia Ann) glue mixer Van Ply Rt 3 Bx 1072 Market Rd (+11) 928-8051. Ch Renay '57 Lori '62
- BAKER Leslie J (Joy F) wldr Chemo 3417 S Pacific Blvd@ 926-3887Δ
- Ch Norma '53 Barbara '54 Donna '56 Leslie Jr '57 Vonda '59 Susan '61 Jolene '62
- BAKER Lewis F (Rosa Lee) formn Normarc 1440 S Walnut 926-2063Δ
- BAKER MALCOLM E CPA BRUDVIG & BAKER (OFC) 440 E 1st Av 928-3354Δ
- BAKER MALCOLM E (LOIS R) CPA BRUDVIG & BAKER (RES) RT 4 Box 386-V@ 926-5652Δ CH MATTHEW '63 BARRY '65 AMY Jo '68
- BAKER Orville L (Grace L cook Madison Sch) paper maker Western Kraft 1009 W 36th Av@ 926-2130Δ
- BAKER Paul J (Barbra A) asst mgr Bud's Gas For Less 1330 E 2nd Av 926-3450Δ Ch Trevor '67 Tracy '68
- BAKER Richard W (Caroline A emp Linn Cty Pub Welfare) quality inspr Wah Chang 2540 S Main 928-8467Δ
- BAKER Ronald V (Ellie) press opr Ore Met 1550 S Takena@ 928-9164Δ
- BAKER Virgil C 420 S Ermine 926-8265Δ
- BAKER Virgil L (Vera M) frt car inspr SP&S RR 1615 Tudor Way@ 928-7392Δ Ch Sharon '52 David '55 Susan '58 Kevin '63
- BAKKE Maurice E (Flossy L) ownr Spudnut Shop 535 W 11th Av@ 926-3139Δ Ch Laura '54
- BAKSAY Ivan (Arlene) control mgr Zirconium Technology Corp 1113 W 29th Av 928-3233. Ch Christine '64 Stephen '66 Thomas '67 Catherina '69
- BALCOM Charles furnace cleaner Rt 2 Box 50 Alexander Ln 926-2460Δ
- BALDUCCI Aldo A (Merriam J) equip opr Pac P & L 618 S Washington@ 926-1698. Ch Marcia '55 Mark '58
- BALDUCCI Carla A student OAU 618 S Washington 926-1698Δ
- BALDWIN Etta (wid Charles W) 1140 S Lincoln. 926-3167Δ
- BALES Robert L (Marlene A) emp Wah Chang 121 N Denver@ 926-4840Δ Ch Robert '63
- BALEY Forrest M (Juanita emp Smoke-Craft) emp Smoke-Craft 1410 E Water 928-8310Δ
- BALEY Larry (Shirley emp Smoke-Craft) emp Smoke-Craft 1305 E Water 928-7519Δ
- BALEY Nick (Sharon) ntee Ore Freeze Dry 3708 S Pine
- BALL David R emp Wah Chang 1655 S Geary@ 926-1640Δ Ch David '63 Garrett '65
- BALL Hazel emp Pac NW Bell 1420 E 34th Av 926-0064Δ
- BALL Howard L (Evelyn C emp Corvallis Pub Lbr) farmer Rt 4 Bx 442 Independence Rd 928-7828Δ Ch Eugene '54 Lorima '57
- BALL James W (Agnes) rep Xerox 1024 W 36th Av@ 926-8556Δ
- BALL Ray L (Twyla A) press opr Simpson Tmbr 1655 S Geary@ 926-1640Δ
- BALLAGH Leona G 1009 W 36th Av 926-2130Δ
- BALLARD Herschel E (Amelia) slsmn Valley Mobile Homes Rt #1 Box 358@ 926-8455Δ Ch Dwayne '53 Eileen '54 David '55 Brenda '56 Wanda '57 Carolyn '58 Randall '59 Kathy '61 Debbie '63 Patricia '65 Mark '68
- BALLOU Philip H (Louise V) retired 2535 S Hill 926-5364Δ Ch Gail '33 Gary '55 Dale '56 Dawn '56
- BALSCHWEID Jon A (Marilyn) carrier USPO Rt 3 Bx 1045-A Henshaw Rd@ 928-3955Δ Ch Laurie '62 Mark '63

When you want to find a business concern in a hurry
Look in the CLASSIFIED SECTION

It contains almost every type of commercial enterprise in easily found classifications

- ALBANY ALPHABETICAL LIST OF NAMES 156
- BALTIMORE Carda G (wid Lonnie) 1058 W 8th Av@ 928-9887Δ
- BAMBOO TERRACE RESTAURANT & LOUNGE - RESTAURANT, LOUNGE, BANQUETS, PRIVATE PARTIES, CATERING GEORGE TOM, LAWRENCE LEE & GORDON WONG PTNRS. 2732 E PACIFIC BLVD PHONE 926-2294
- BANDONIS James Robert (JoAnn) clk Mayfair 2544 S Hill 926-6930Δ Ch Laura
- BANDY Hollis R (Geneva S) prodn formn Albany Frozen Foods Rt #2 Box 294@ 926-0753Δ Ch Tracy '58 Hallis '60 Jake '61
- BANGS Gertrude 2853 E Salem Av
- BANHAGEL Genevive (wid Albert) 1415 S Main@ 928-8705Δ
- BANKS Rev Alan H (Ruth T) retired 1125 E 9th Av 926-8332Δ
- BANKS Elbert W (Elsie A) retired 2035 W 16th Av@ 926-4610Δ
- BANKS Russell K (Ione H tchr Grand Prairie Sch) sawyer Rosebourgh Lbr Co 3240 E 13th Av. 928-7637Δ Ch Scott '53
- BANKS W I (Clara) retired Rt #2 Box 43@ 928-3944Δ
- BANNING Lloyd H (Sadie) metallurgist US Bur of Mines 1540 S Broadway@ 926-2739Δ
- BANTA Dennis L (Jeanette) mach NW Inds 2907 E 22nd Av 926-8373Δ Ch Stacey '67
- BANTA Donald H (Gretchen B) grdr Simpson Tmbr 2113 S Waverly Dr@ 928-7411Δ
- BANTA Doyle W (Juanita) dryer off bearer Simpson Tmbr 2925 E 22nd Av 926-4578Δ
- BANTON Ralph L (Vesta S) retired 540 E 2nd Av@ 926-2301Δ
- BARAZAR Chester J (Shirley B) constn wkr Builder's Supply 504-A Nebersgall Loop 926-8584Δ
- BARBER David A (Arlene I) mach Wah Chang 3000 S Pine@ 926-7412Δ Ch Deborah '55 David Jr '58 Sandra '61
- BARBER Franklin (Barbra) Rt 4 Box 421 928-8874Δ Ch Terry '69
- BARBER Kent W (Alma C) emp Ore White Trucks Rt #3 Box 1019@ 926-7947Δ
- BARCLAY Dean (Nancy) emp Jack Larson Logging Co 840 W 5th Av@ 928-9479Δ Ch Tim '54 Mary '56 William '55 Carrie C '69
- BARCLAY Larry L (Wilma) ownr Larry L Barclay Barber Shop 1393 E 27th Av@ 926-1600Δ Ch Bradley '68
- BARCLAY LARRY L BARBER SHOP Larry L Barclay ownr 928 Elm
- BARDIN Henry J (Marlene emp Albany Frozen Foods) constn wkr Western Kraft 816 W 4th Av@ 926-3563Δ Ch Vickie '58 Henry '59 Darrel '54
- BARKER Bonita 723 E 34th Av 926-0818Δ Ch Debbie '56 Sharon '58 Yvonne '60 Jacqueline '63
- BARKER Carol emp Bi Mart 4135 Knox Butte Rd 928-7609Δ
- BARKER David A US Navy 1120 E 29th Av 926-5218Δ
- BARKER Forrest W (Betty L) retired 3481 Earl Av@ 926-2077Δ
- BARKER Fred M mlwkr Georgia Pacific 850 N Albany Rd@ 926-0482Δ
- BARKER James T (Marie E) electn Western Kraft 1120 E 29th Av@ 926-5218Δ
- BARKER Marion R (Lucile) mach NW Inds Rt 2 Box 285-C 928-9202Δ Ch Kerry '61 Lisa '65
- BARKER Robert D (Marcella F) plywood wkr Georgia Pacific 3615 Knox Butte Rd@ 926-8765Δ
- BARKER Robert V (Charlotte A) ownr & logging trk opr 4135 Knox Butte Rd@ 928-7609Δ Ch Charlotte '53 Ronald '55
- BARLEY Myrtle L (wid Howard) 1835 S Hill@ 926-5207Δ
- BARLEY Ray E (Louise) painter PO Bx 263 Tangent-Letanon Rd@ Tangent 928-7877Δ
- BARLOW Gary L student Northwest Christian College 832 S Washington 928-3774Δ
- BARLOW Robert L (Joan B secy Duraflake) pipemn NW Natural Gas 832 S Washington. 928-3774Δ Ch Laurie '53
- BARLOW Robert L student Northwest Christian College 832 S Washington 928-3774Δ
- BARNES Bertha L (wid F N) 506 E 2nd Av@ 928-3610Δ
- BARNES Bill Rt #1 Box 66 Tangent
- BARNES Delores D Rt #3 Box 775@ 928-9014Δ Ch Michael '54 Kathy '55
- BARNES Dianne student LBCC 3645 Circle Dr 928-8491Δ
- BARNES Douglas student U of O 2905 S LawnrIDGE 926-5977Δ
- BARNES Duane N (Becke L) student Chemeketa C C 1168 W 9th Av@ 926-0697Δ Ch Timothy Alan '70
- BARNES Gracie L 1010 S Geary (+34) 926-0332Δ
- BARNES H H Jr (Bebe F) v-pres Wah Chang 2905 S LawnrIDGE 926-5977Δ Ch Melissa '57 Allison '59
- BARNES Hamilton student U of O 2905 S LawnrIDGE 926-5977Δ
- BARNES Jesse E (Freida M) carp Rt 1 Box 66 Allen Ln@ Tangent 928-7975Δ Ch Lyle '51
- BARNES Larry H (Marie G bus drvr Albany Dist #8) emp Simpson Timber 1445 Shady Ln@ 928-3582Δ
- BARNES Milford A (Luelle E recpt Dr Hammericksen Sch Dist #5) Circle Dr@ 928-8491Δ Ch Jimmy '56 Marie '57



FIRST NATIONAL BANK OF OREGON

"The Bank With the Highest Personal Interest In You"

ALBANY BRANCH - 300 W. First Av. - Phone 926-5823 • WAVERLY BRANCH - 2100 E. Pacific Blvd. - Phone 926-5823



Asum
Autumn Chapel and Funeral Service

805 South Ellsworth St.

INTERNATIONAL ORDER, GOLDEN RULE

Phone 926-5541

- SIMPLICITY
- SINCERITY
- SERVICE

Albany, Oregon

- BARNES Norman H (C Edith) serv mgr Nissen Mtr 3318 S Madison 926-3254. Ch Rex '58
- BARNES Pearl M (wid Jason) 2010 S Marion 926-2660
- BARNES Raymond O (Vivian J) dir Linn County Civil Defense 1110 Cottonwood Ln 926-7278
- BARNES Robert L (Meryle R) dryer feeder Van Ply 1309 E 30th Av 926-3446. Ch Robert '54 Rodney '57 Cathy '60
- BARNES Sharon secy Roger H Reid Atty 3645 Circle Dr 928-8491
- BARNES Susan M stewardess 2905 S Lawndale 926-5977
- BARNES WALLACE J (DELORES D) OWNER HOLIDAY MOBILE HOME SALES RT 3 BOX 775 B 928 9014 CH MICHAEL '54 KATHLEEN '55 BAKKE 11 Alvin M Paula M emp Albany Frozen Foods) retired 520 W 20th Av 928-7533. Ch Bill '59
- BARNETT Walter L (Rose Marie) emp Newport's Turkey Ranch 435 S Chicago 926-6538. Ch Walter '64 Clifford '59 Trudy '63
- BARNEY Charles L (Trena) jitney drvr Boise Cascade 2562 S Sherman 926-0375. Ch Guynita '65 Clifford '68
- BARNEY Earl V (Blanche M) mlwrt Van Ply 3614 S Pacific Blvd 926-4140
- BARNEY Kay wtrs Candlelight 1213 1/2 Calapooia St
- BARNYS Wilfred C (Patricia J) emp Wah Chang 2310 E 8th Av Ch Deborah '64 Cameron '69 Rebecca Rae '70
- BARNUM S Inc wldg & indl sup Van Thomsen genl mngr 1220 S Jackson 926-6558
- BARUCH Edmund F (Dorothy) emp Wah Chang 425 W 6th Av 928-3458. Ch Thomas '59 Stephen '61 Victoria '67
- BARR Charles R (Eleanor A) nice supt Duraflake 1509 NE Sherman 926-5117. Ch Rhonda '59 Robin '64
- BARR Cheryl M student NW Bus College 1509 NE Sherman 926-5117
- BARR Louis A (Jo E meat processor Smoke-Craft) Rt 1 Bx 284 928-3924. Ch David '52
- BARRAND John E (Noreen) ofc pit mgr Stokely Van Camp 1415 S Calapooia 926-1247. Ch Anne '52 Mike '54 Louise '55 Paul '58 Christina '66 Sheila '62
- BARRETT BROTHERS INC - NEW & USED TRUCK & AUTO DEALER-INTERNATIONAL BUICK & OPEL SALES & SERVICE, SCOUT TRAVEL-ALLS EDWARD L BARRETT PRES. & MGR, GEORGE H STUERMER SECY. & SLS. MGR., MADELYN W BARRETT TREAS. 1234 E PACIFIC BLVD PHONE 928-3324**
- BARRETT Dennis W (Joyce M) trk slsmn Barrett Bros 840 S Waverly Dr 928-9140. Ch Steve '64 Patrick '67
- BARRETT EDWARD L (MADELYN W TREAS BARRETT BROS INC) PRES & MGR BARRETT BROS INC 3215 S PARK TERRACE 928-9204
- BARRETT JAMES L (NELL) MGR ALBANY AREA CHAMBER OF COMMERCE & RURAL CARRIER USPO TANGENT 1120 W 24TH AV 928-8637
- BARNETT James (Jessie B) retired Rt 3 Box 117-A Scio 928-7760
- BARRETT John P (Patricia emp First Natl Bank) asst sls mgr Smoke-Craft 1135 NE Cloverdale Dr 926-5478. Ch Michele '69
- BARRETT John K (Margaret A) brn Liberty School & Central School) acct Ore State Income Tax 1120 S Lawndale. 928-7295. Ch Michael '53 Robert '56
- BARRETT Lois (wid Edmond) 1620 S Liberty 928-3204
- BARRETT Lowell J (Elizabeth A) emp Ore Met Rt 3 Box 117 Scio 928-7976. Ch Joe '58 Donna '59 Dick '60 Ann '62 Robert '66 David '67
- BARRETT Ruby (wid Carleton) 328 S Ferry (#4) 928-8631
- BARRETT VINCE F (MARY W) OWNER VINCE BARRETT SPORTS 132 E 7TH AV 928-8010. CH MICKEY '57
- BARRETT VINCE SPORTS - ATHLETIC EQUIPMENT VINCE F BARRETT OWNER 211 W 2ND AV PHONE 928-3143**
- BARRETT William F (Catherine M) admr Albany Convalescent Home 1147 NE LaFayette 926-8516. Ch Sean '67 Sheila '68
- BARRON Leo J emp Ore Met 37 Redwood Rd Severna Park, Maryland 647-0970
- BARRON Stan (Ligora emp eshr Bi-Mart) ptrimn Ore State Police 1630 W 15th Av 926-3426
- BARRY Fred J (Ardys) formn Barry Constn 3021 S Shore Dr 928-3164. Ch Dlynn '66 Darin '67
- BARRY Keith B (Ursula) emp Barry Construction 1035 S Bain 926-5003. Ch Tommy '61 Bill '62 Brian '64 Brenda '63 Kelly '66 Karen '69
- BARRY KENNETH S (ALADEAN) OWNER BARRY'S CONSTN 1425 SANTIAM RD 926-3018
- BARRY'S CONSTRUCTION - EXCAVATION, SEPTIC TANKS, CONSTRUCTION, GRADING KENNETH S BARRY OWNER (SHOP) 255 E QUEEN (P O BOX 851) PHONE 926-3018 & (RES) 1425 SANTIAM RD**
- BARTCHER Clyde E (Gladys M) electn Wah Chang 3215 S Davidson 928-7731. Ch Ronald Mosley '53
- BARTCHER Edwin H (Bell B) retired 3613 S Oak 926-1618
- BARTCHER Elizabeth A student 3215 S Davidson 928-7731
- BARTCHER Robert C student 3613 S Oak 926-1618
- BARTCHY Lindy D US Army 333 N Cleveland 926-3477

2nd & Ellsworth
Phone 926-1521

MEMBER
MULTIPLE
LISTING

- ALBANY ALPHABETICAL LIST OF NAMES 157**
- BARTCHY Robert H (Marjorie H) logger Snow Peak 333 N Cleveland 926-3477. Ch Brian '58
- BARTCHY Robin car hop Westy's 235 S Calapooia
- BARTCHY Scott 234 S Calapooia
- BARTEL GENE R (NORMA) PTNR THE SPORTSMAN 1880 S JEFFERSON 926-1084. CH SEAN '63 PAUL '65 PEGGY '66
- BARTEL I J (Emma M) 2725 S Shore Dr 926-4747
- BARTEL TIM (JAY M) PTNR THE SPORTSMAN 1410 POWELL 926-5651. CH CINDY '64 TIMMY '66
- BARTELL Dr D Robert (Janice G) phys & surg Albany Clinic (res) 1300 Lakewood Dr. Ch Terri '57 Pamela '59 Susan '63
- BARTELLS Ernie (Laura M) retired 910 W 14th Av 926-2196
- BARTH Clarence W (Teresa nurses aide Albany Genl Hosp) retired 642 S Fulton 928-9095
- BARTHOLOMAUS Charles B (Margaret A) emp Union Oil Co of Calif Consigne 3120 N Shore Dr 926-7878. Ch Jody '55 Julie '58 Jill '59 Janet '62
- BARTON Charlie A (Fern I) appl dept mgr Sears 618 W 7th Av 928-9554. Ch Ronald '53 Donald '57 Barbara '60
- BARTON Jack R Rt 1 Box 74-B Tangent 926-0798
- BARTON K G Tangent 926-8003
- BARTON Lester D college student Rt 4 Box 383-M Valley View Dr 926-7453
- BARTON Lester L (Louise N) slsmn Grange Oil Co Rt 4 Box 383-M Valley View Dr 926-7453. Ch Jeffery N '52 Mary Kathryn '57
- BARTOSZ Lawrence C (Flaine M) carpet & linoleum layer 1855 S Main 926-2486. Ch Mike '53 Joan '55 David '58
- BARTRAM William W (Luis F) mach Wah Chang 1330 S Powell Way 926-4806. Ch Edward '61 Robert '68
- BASH Duffin O (Altha D) sanderman Simpson Tmb 3210 S Columbus 926-3153
- BASH James (Doris clk Sch Dist 114) packing dept formn Nebergall's Rt 1 Box 301 Tennessee Rd 928-8958. Ch Jim '54 Darci '66
- BASH Robert O (Gloria dental asst) emp Northwest Travel Equip Rt 1 Box 300 Tennessee Rd. 928-3812. Ch Janell '60 Jeanne '62
- BASIL Ruth 231 S Washington (#6)
- BASON Melaine secy Heritage Realty 210 Dogwood Rd 926-3611
- BASON Richard H (Doris J) analytical coordinator Wah Chang 210 Dogwood Rd 926-3611. Ch Stephen '53 Dorian '57 Michael '62
- BASON Richard H II student Lane Community Coll 210 Dogwood Rd 926-3611
- BASS Dom (Barbara) melting Wah Chang 1845 S Jackson 926-1397. Ch Christi '61 Carri '66
- BASS John H retired Rt 1 Bx 162 Tangent 926-8022
- BASS Kenneth L (April V) 822 S Broadway
- BASS Ronald R (Donna) emp Nebergall Neat Co 260 N Charlotte 926-7002. Ch Sonya Rae '68 Raymond Lee '70
- BASS Terry L (Frances A) 836 S Broadway
- BASS Vonn C (Asenta L) bodyshev emp Albeny Auto Body 245 S Davidson 926-5734. Ch Kimberlee '65 Bryan '70
- BASSETT Elmo L (Audrey C emp cafeteria Central Sch) parking mtr techn Albany Police Dept 1907 E 6th Av 926-1912
- BASSETT Hattie H Mrs 118 W 7th Av 928-9345
- BASSETT Ronald L (Sharon L) electn Western Kraft 1035 E 20th Av 926-6867. Ch Kevin '67 Keith '70

PICK-UP & DELIVERY

HUB CLEANERS

CHUCK & ARVILLA HINEY
1305 E. PACIFIC BLVD.

PHONE 926-1787

AL-RAY MOTEL

926-4246
2727 E. Pacific Blvd.
Albany

209 W. 1st
Downtown
Albany

McDermid

HOUSE

BEAUTY THROUGH THE YEARS

BEAUTY SALON 928-3524

2165 E. Pacific Blvd.

PHONE ORDERS TO GO

WESTY'S DRIVE-IN

Albany

The Classified Section
Will Put You On The Trail Faster!



LOOKING FOR
SOMETHING?

805 E. 19TH AVE.
ALBANY, ORE.

SUNSET MANOR
NURSING HOME

PHONE 926-4741

MID VALLEY SECURITIES, INC.

Ray Bar Professional Center

PHONE:
OFC. 928-3319

WILLIS C. BURCK, PRESIDENT

425 W. 2nd Ave.
Albany, Oregon 97321



**TO BUY OR SELL
REAL ESTATE**
See A Member Of
**Albany Multiple Listing
Service, Inc.**

See Real Estate in Classified Section

- BASSINGER DR LARRY phys & Surg (ofc) 2615 S Willetta 926-4201L
BASSINGER Dr Larry L (Sharon A RN) phys & surg 2902 S Lawndridge
926-5227 C. Dana '64 Scott '67
BASSINGER Lawrence (Lorraine E dental asst Dr Douglas E Ritchie)
shop man Crant Elec 2809 S Umatilla 926-2193L
BASSINGER O F music aide 1136 W 12th Av 926-2507L
BASSINGER Ralph student & emp Bearing Specialty Co 1136 W 12th Av
926-2507A
BAST Larry A (Janice G) emp Wah Chang 275 Country Village Loop 926-
3867L Ch Loren 67 Patrick '69
BASTIAN John N (Joanne) project mgr Western Kraft 1234 W 15th Av
926-6632L Ch Richard '65
BATEMAN James C (Shirley A) titrator Wah Chang 2912 E 20th 926-1311L
C. Carlie '61 James Jr '63 Daniel '58
BATES Fayetta student Eugene Bible College 724 S Nebergall Loop 928-
7047L
BATES H race W (Elizabeth H tchr Sunrise Sch) clk SP RR 3012 S Shore
DrE 928-7274L
BATES Howard (Evelyn) bkpr Barrett Bros emp Barrett Bros 724 S
Nebergall Loop Rd 926-7047L
BATES Howard E (Elna L) retired Rt #2 Box 77-F 928-9800L
BATES Pat secy-bkpr Flyways Inc 2526 S Hill 926-8205L
BATTEN Rev Ernest J (Elizabeth) pastor Dever Conner Community Ch
Rt 2 Box 158 928-8863L Ch Douglas '53
BAUER Edward F (Mary Ann) emp Ore Met Rt 4 Box 383-Y 926-5269L
C. Lola '54 William '58 Barbara '61 Kimberly '65 Christina '67
BAUER Gary L (Joan D emp Pac NW Bell) emp Culligan Water Softener
1025 E 14th Ave 926-4964L C. Nancy George '58 Carol George '59
BAUER Kurt L (Anna E) carp Willamette Inds 3120 E 14th Av 926-8264L
BAUER Rudolph N (Georgina) janitor Corvallis Schools Rt #3 Box 769B
926-0793L Ch Steven '52 Peter '63 Paul '63
BAUER Victor C ofc mgr Albany Frozen Foods 1921 S Elm 928-
7537L
BAUER Wayne A student OSC 3120 E 14th Av 926-8264L
BAUGHMAN Dorothy cook Albany Convalescent Home 403 Railroad St
BAUGHMAN Flora E (wid Fred) 2205 E Front 926-3776L
BAUGHMAN John F (Minnie) retired Rt 1 Box 299E Tennessee Rd
928-9949L
BAULT Lester I (Hazel H) riest slsmn 1900 S Waverly DrE 928-8203L
BAUM Guford L (Peggy R) clk Adams Pharmacy Lebanon retired Rt 2
Box 6-C 926-4768L
BAUMAN L J Rt 1 Box 59 Tangent 926-6433L
BAUMGARDNER John W (Josephine J) emp USPO 735 S Ermine 928-
7627L
BAXTER Ferno M retired 1148 W 12th Av 926-4136L
BAXTER Franklin A (Esther A) constn wkr Dick Draper 1215 E Queen
AvE 926-1319L
BAXTER Harold R (Lily F) 631 E 14th Av
BAXTER Jean J 631 E 14th Av Ch Victoria '70
BAXTER Keith G (Evelyn) dock formn Silver Wheel Freightlines 2420
Denver Pl 926-6696L
BAY Albert P (Vanessa J) emp American Can Co Rt #4 Box 380E 928-
3105L Ch Michael '59 Scott '61
BAYLESS Thomas R (Rita R tchr dist #8) apprer Linn Cty 1213 W 10th
Av 928-7416L
BAYLIS Stanley (Marian) retired 138 E 7th Av 926-1368L
BAYMAN Robert (Dolores) child dvlpmt specist Linn-Benton IED

R for BETTER BUSINESS
If your business is in a slump,
we prescribe an ad in the
DIRECTORY
- it will bring results.

- ALBANY ALPHABETICAL LIST OF NAMES 158**
BAYNE Seth I (Priscilla smstrs Russard & Son) emp Simpson Timber
215 E 7th Av 926-3294L
BAZANT Lloyd F (Helen D) chemist US Bur of Mines & ownr Lloyds
Camera Repr Serv Rt 3 Box 1004 S Pacific Hwy 926-3262L Ch
Jeanne '57 Jerrald '61
BEACH Joe E (Nita F) bridge bldr 361 S Main 926-1912L
BEACHY Howard J (Letha M) carp Paul Brown Rt #3 Box 918E 928-8302L
Ch John '67
BEACHY Ken Rt #3 Box 777 926-8742L
BEAGLE D-rivng emp Grohn A Bus Dairy Equip Bx 335-A
BEAL Clara L (wid Samuel E) 1937 S Broadway 928-1817L
BEAL F Bert A (Dynamite Man aide Grand Prairie Sch) phys US Bur of
Mines 1127 S Paige 926-100L Ch Robert '64
**BEAM, McCORMACK & ATWOOD INC - INSURANCE CHARLES K
McCORMACK PRES., BEN B ATWOOD VICE PRES. NORTH ALBANY
SHOPPING CENTER 548 SPRING HILL RD (P O BOX 787) PHONE
928-3371**
BEAMAN Mae H 1420 Umatilla 928-8556L
BEAMISH Florence G (wid Marvin S) 3630 S Marion 926-0380L Ch
Dorothy '53
BEAN Beth Rt #3 Box 742 Riverside Drive 296-0750L
BEAN Bob F (Lynette M) slsmn United Hoating 3644 Jefferson PlW
928-8178L Ch Keith '69
BEARD Joanna I Mrs 404 S Calapooya 926-1305L
BEARDSLEY Arch C retired 1419 S Broadway 926-3713L
BEARDSLEY Arthur F (Elna M) retired Rt 4 Bx 379C 928-9775L
BEATTIE Raymond L (Sherri emp Smoke-Craft) driver grader Willamette
Ind Lebanon 361 S Main 926-7236L Ch Tracy '7
BEATTY Leslie A tchr Dist #7 238 W 21st Av 926-3026L
BEATTY Velmor H retired 405 E 6th Av 926-1260L
BEAUCHAMP Pete 1312 W 8th Av
BEAUMENT L-rs 916 W 8th Av 926-3166L
**BEAUTY HUT THE - BEAUTY SHOP, WIGS RON SIMPSON OWNER
122 S ELLSWORTH PHONE 926-2323**
BECHAN Lewis F retired 740 S Elm 928-3441L
BECK Lilly B mar L on Apts 505 S Lyon 926-0570L
BECKER Allen J farmer Rt 3 Bx 1121 928-8924L
BECKER Alphonse J (Mabel C) emp Dick Draper Rt 3 Bx 1121@ 928-
8924L Ch Roger M '55
BECKER Charles O emp Vancouver Ply Rt 3 Bx 1121 928-8924L
BECKER Chet (Lynette) log scaler supvr Columbia Log Scaling Bar Rt 2
Box 388-B 928-3963L Ch Marvin L '51 Diane L '53
BECKER Clarence C (Ida M) retired 2030 Tudor WyE 926-1780L
BECKER Duane (Barbara) emp Tilmor Rt 3 Bx 1020-X 926-1776L Ch
Rocky '60 Tom '61 Dawn '64
BECKER Emma L 830 S Clay 926-7510L
BECKER Florence Mrs 1300 W 13th Av 928-7381L
BECKER Hyle L (Joan J) log scaler Columbia River Log Scaling &
Grading Bureau Rt 1 Bx 399-C 926-2467L Ch Mitchell '52 Dicky
'54 R ndall '57 '62
BECKER James H (Karen S) sonic termn Wah Chang 1810 S Hill 926-
4396L Ch Brian '60 Douglas '62
BECKER John F (M Helene) tchr NA Jr HS 719 E 10th Av 928-8604L Ch
Shawn '70
BECKER Terry R (Jud) USAF Rt 2 Box 388-B 928-3963L Ch Julie '68
BECKLER Clifford motor rewinding Schoen Elec Rt 2 Box 453 Lebanon
928-3021L
BECKLER Ira (Marian) retired Rt 2 Bx 453 Lebanon 928-3021L
BECKMAN George J (Clayls M tchr) retired 1050 W 16th Av 928-
7128L
BECKNER John C (Audrey) dept supvr Wah Chang Rt 1 Bx 399-A Grand
Prairie Rd 928-3278L Ch Debra '52 Cala '54 Vann '61
BEESON Warren R (Barbara J emp City Finance) student OSC & pt tch
Chandler Texaco 225 E 6th Av 926-8374L
BEGGS Donald M (Erna G) slsmn Wah Chang 1150 W 25th Av 928-8377L
Ch Mark '53 Karen '55 Colleen '61
BEGLEY Edward D (Doris E) ofc supvr Simpson Timber 1203 Clowderdale
DrE 928-7577L
BEHRENDSS Donald I (Shirley otc wkr T & B Truck) Insurance Rt 4 Box
383-D 926-2427L Ch Douglas L '57 Bruce K '53 Suzanne '64
BEHRMANN Bryant C (Celia rep World Bk Child-rft) field supt Albany
Frozen Foods 2535 S ShermanE 928-9579L Ch Gary '51
BEHRMANN Cleland missionary LDS Netherlands 2535 S Sherman 928-
9579L
BEHRMANN Randy missionary LDS Northern Mexican Missions 2535 S
Sherman 928-9579L
BEHYMER Robert (Mary E) 1120 Shady LnE Ch Bruce E '59
BEIGHT Paul D (Eleanor F) tchr Memorial Jr HS 826 W 7th Av 926-
2590L Ch Lois '53

Pacific Power & Light Co.

236 S. Lyon Street Albany, Oregon Phone 928-3311

Go **ALL - ELECTRIC** The Modern Way to Better Living



Third and Washington
Phone 928-3349

Fisher

SINCE 1912
FUNERAL HOME
DAN ORDEMAN AND WALTER KROPP, PARTNERS

BEIREIS Leroy L (Marlene sch bus drivr) rocker helper Wah Chang Rt 4 Bx 540A_ 926-1156_ Ch Julie '57 Garry '59 Larry '59 Kenneth '60 Marriene '64
BEKKEDAHL Allan (Maxcine opr NW Bell Tel) trk drivr 340 S Burkhardt 928-7148_.
BELKNAP Dvan V (Lynne F) slsmn Nebergall Meat Co 1840 W 13th Av@ 928-8477_ Ch Debra '53 David '55 Lonnie '57
BELKNAP Glenn T (Ruth L) drivr Patty Day 1524 S Jefferson@ 926-5116_ Ch Jean '65 Ty '66
BELKNAP Jean B (wid Clyde) 1010 S Geary (#23)@ 928-8195_Δ
BELKNAP Lois M (wid Everett M) 1035 E 22nd Av@ 926-3746_ Ch Sharry '54 Mike '55 Nancy '59 Steve '69
BELL Bonnie 1670 Tudor Way 928-9371_.
BELL Carolyn secy Stuart S Lang CPA Rt Bx 36 Tangent
BELL Florence F tchr Waverly Sch 1134 W 9th Av@ 926-1401_Δ
BELL Robert F (Sharon emp Freeze Dry) emp Wah Chang 345 E 7th Av 928-9257_Δ Ch Brian '63
BELL Robert L emp Simson Tmbr 1134 W 9th Av 926-1401_Δ
BELL Tommy G emp Ore Met 520 S Chicago
BELLAMY George G (Patricia A) metallurgist Wah Chang 1008 W 36th Av@ 926-3382_ Ch Todd '63 Brian '66 Rachel '69
BELLEISLE Kenneth emp Ore Met 3855 NW Ridgecrest 926-7572_Δ
BELLI J E 3440 NW Bunn Dr 926-8732_Δ
BELLINGER Bert F retired 1435 S Calapooia 928-3252_.
BELLS Richard (Lily) mgr Wood Tek 1249 S Geary 926-5933_Δ Ch Dennis '53 Patricia '55
BELLIS Rodney W (Susan D) carrier: USPO Rt #4 Box 321-A@ 926-1736_Δ Ch William '66 John '68
BELLIVEAU Allan H (Opal L) retired 724 E Queen Av 926-0314_Δ
BELLOWES Lee (Elva W) retired 1520 S Takona_ 926-3181_Δ
BELT Herman (Lola) movie projectionist Midway Theater Rt 4 Box 321-C 928-7878_Δ
BENA Donald T (Bellina) whsemn Chem Co 270 N Charlotte Ch Susie '62 Mary '65
BENDER A M Mrs 221 N Waverly Dr_ 928-7372_Δ
BENDER Bernard T (Louise M) techn Western Kraft R#3 Box 674-B@ 926-0705_Δ Ch Mary '55 Barbara '56 Michael '57 Paul '59 Richard '61 Linda '62 Brenda '64 Patrick '65 Jan '68 Judy '70 Joseph '70
BENDER David A (Judy A) pts mgr Herrold & Jensen Implt 840 E 33rd Av@ 926-4818_Δ Ch Kimberly '60 Katherine '63 Tony '69
BENDER E A retired Rt #3 Box 693-A@ 926-3686_Δ
BENDER Judith M student OSU Rt 3 Bx 1036 Albany Tangent Hwy 928-3033_Δ
BENDER Margaret check printer Citizens Valley Bank Rt 2 Box 243 928-8087_Δ
BENDER Ralph E Sr (Madge L) farmer Rt 2 Box 245 Conner Rd@ 928-8055_Δ
BENDER Ralph L (Donna J) farmer Rt 2 Bx 249 Conner Rd@ 926-7472_Δ Ch Dianne L '54 Tami L '58 Bart '65
BENDER Richard J (Madeline H) plnr Pescheck's Garage Rt 3 Bx 1036 Albany Tangent Hwy@ 928-3033_Δ
BENDER Robert student Rt 2 Bx 245 Conner Rd 928-8055_Δ
BENDER Stanley N (Barbara Ann) farmer Rt 2 Box 247@ 928-8943_ Ch Tracy '63 Terry '64 Timothy '67 Charlotte Ann '69
BENEDICT Charles (Ruth) feeder Plywood Prods Rt 4 Bx 526 Fir Grove Rd 928-7772_Δ
BENEDICTINE SISTERS 421 W 11th Av 926-3855_Δ
BENEK Ronald J loan officer Citizens Valley Bank 3489 Bernard Av
BENESH FRANK A (ROBBIE) DIST MGR PACIFIC POWER & LIGHT CO 1122 W 30TH PL@ ALBANY 926-6171_Δ
BENESH Susan J audit dpt Sears 1122 W 30th Pl 926-6171_Δ
BENGE Estella C 855 S Chicago 926-0155_Δ
BENKICH Ernest (Helen mach opr R D Bussard & Son) emp Steen Bros Meat Rt 4 Bx 333@ 926-3241_Δ Ch Melissa '62
BENNETT Abbie G (wid James) 1710 W Queen Av@ 928-8269_Δ
BENNETT Alvin D (Norma J) emp US Bur of Mines Rt 4 Box 368-B 926-6375_Δ Ch Randall '57
BENNETT Blaine (Pauline) millwrt Western Kraft Corp Rt 2 Box 59 Millersburg_ 928-8987_ Ch Brad '55 Phihcia '61 Pamela '65 Phyllis '66 Barry '57
BENNETT Blaine Jr US Army Rt 2 Box 59 Millersburg 928-8987_Δ
BENNETT Frank O (Virginia) dist mgr Oregonian Rt 4 Bx 426R@ 924-5078_Δ
BENNETT Jack emp Green Acres Dairy Rt 1 Box 335-A
BENNETT John W (Cathleen) urnace opr Ore Met 1345 S Madison@ 926-2593_Δ Ch LeAnn '59 Melinda '61
BENNETT Penny student OSU Rt 4 Bx 426R 924-5078_Δ
BENNETT R Boyd (Winnie M) retired 117 N Main_ 928-9662_Δ
BENNETT Robert E bookkeeper Albany Rock Prod 950 Airport Rd_ Ch Ruth '56
BENNETT Terry 2530 S Hill 926-0316_Δ
BENNETT Wayne (Leona) mgr General Tire Service Rt 1 Box 126 Jefferson



TRIPP TRIPP
OREGON REALTORS
SINCE 1904

2nd & Ellsworth
Phone 926-1521

MEMBER
MULTIPLE
LISTING

ALBANY ALPHABETICAL LIST OF NAMES 159
BENNINGTON Kenneth O 916 S Maple 928-7395_Δ
BENOIT Emil E (Delta M secy USDA-SCS) millwrt Western Kraft 1235 S Vine@ 928-8726_Δ
BENSHOOF Gordon L (Marciel J) parts mgr Bill Johnson Volkswagen 726 E 27th Av@ 926-7398_ Ch Paul '65 Sheila '68
BENSON David Wayne US Army 1280 W 7th 926-4757_Δ
BENSON Euchee 855 S Chicago St (#34) 928-7368_Δ
BENSON Francis W (Dorothy E) grdr Simpson Tmbr 424 S Washington@ Ch Randy '55
BENSON James R (Linda K) green chain Simpson Lmbr 1308 W 7th Av Ch Mark '65 Kevin '65
BENSON Lynn D (Martha N) emp Wah Chang 1280 W 7th 926-4757_Δ Ch Lonnie '53 Judy '54 Danny '56
BENSON Marvin B (Georgia M) Crabtree Rd 928-9862_Δ
BENSON Stephen Y (Verla A) emp Duraflake 824 E 33rd Av 926-8995_Δ
BENSON Ted B (Linda) emp Georgia Pacific 1761 S Marion 926-6553_Δ
BENTLEY Dee A Mrs 323 S Calapooia 926-6350_Δ Ch Pam '57 Tricia '59 Bill '61 Rodney '62 Rick '63
BENTON DANIEL J (CAROL) PRO ASST CSHR FIRST NATL BANK OF ORE-ALBANY BR 3113 NW BUNN DR_ 926-8360_Δ
BENTON DON (JANICE MGR KEY ESCROW SERVS INC) EMP NW NATURAL GAS CO (RES) PO BOX 26 BROWNSVILLE
BENTON-LINCOLN CREDIT SERVICE INC - COLLECTIONS ROBERT J MOORE PRES. 310 N 5TH CORVALLIS PHONE 752-7133

BENTON-LINN ECONOMIC OPPORTUNITY COUNCIL INC - MAXINE J COGSWELL OFC. MGR., RAYMOND W MELIZA, EXEC. DIR. & PAUL B SANTOS ASST. DIR. 203 W 1ST AV (SUITE 204) PHONE 926-5843

BENWAY William L (Barbara J emp Linger Longer) USAF 355 E 14th Av Ch Scott '57 Kimberly '59 Lisa '61 Steven '64
BERG Bert PO Box 152 119 S Ellsworth
BERG Carolyn emp Crown Zellerbach Rt 1 Box 228-K@ 926-6808_Δ
BERG DR EUGENE R DENTIST (OFC) 757 S BURKHART 926-5531_Δ (EMERGENCY) 926-4008_Δ
BERG DR EUGENE R (NANCY) DENTIST (RES) RT 4 BOX 328B 926-4008_Δ CH RENEE '53 LAURA '60 ANDREA '62
BERG John R (Janette K clk Bi-Mart) emp Ore Met 2825 S Jackson@ 926-8018_ Ch Brian '57 Kevin '60 Timothy '66
BERG K 1830 S Thurston 926-3103_Δ
BERGARA Raymond (Dianne) painter 2015 S Waverly Dr 926-5037_Δ Ch Terry '66 Jamey '68 Aaron '69
BERGER Roger L (Margaret N ownr Cone Tree Gifts) slsmn Sears 528 W 4th Av@ 926-2984_ Ch Warren '53 Tom '58
BERGER Victor (Bette Ann) opr Wah Chang 2819 S Madison@ Ch Cary '64 Shirlene '69 Shirlene '69
BERGEY Richard (Lila secy Linn Cty Courthouse) carp Art Spencer 326 W 7th Av 928-3911_ Ch Ronald '53 Rick '55 Dale '57 Donna '58
BERGGREN Alma 1154 1/2 W 10th Av
BERGLAND Clifford M (Dewyone D) pastor South Albany Community Ch 1116 E 27th Av@ 926-3051_Δ Ch Gregory '51 Geoffrey '60 Steven '61 Curtis '63 Philip '66
BERGSTROM Elise tchr NA & Memorial Jr HS 950 Airport Rd (#64)@ 926-1828_Δ



Westbrook Realty
PHONE 926-8866

Homes
Farms
Commercial

ALBANY OREGON

Call ...
928-8584 (Res)

GENE WESTBROOK, Broker

Offices at:
426 EAST SECOND AVE.



RESIDENTIAL
COMMERCIAL
ALBANY
PLUMBING & HEATING CO.
EXCAVATING & CONTINUOUS GUTTER SERVICE

1615 Old Pacific Hwy.
Phone 926-7746



Fisher Majesty's
BEAUTY SALON

556 Spring Hill Rd.
Albany
Phone 926-5281

"SPECIALISTS IN PROBLEM HAIR"



SEPTIC TANKS - EXCAVATION - GRADING

Barry's Construction Co.

Shop: 255 E. Queen St. 1425 Santiam Rd. Albany Phone 926-3018



- Letterheads
- Business Cards
- Business Forms
- Wedding Announcements

Keuter PRINTING CO.

1950 S. BROADWAY

"If It Can Be Printed, We Can Do It"

PHONE 928-3464

- Mail Pieces
- Rubber Stamps
- Labels



**TO BUY OR SELL
REAL ESTATE**
See A Member Of
**Albany Multiple Listing
Service, Inc.**

See Real Estate in Classified Section

BERGSTROM K. ren Bx 264 928-9033
BERGSTROM Vernon (Alda E) bldy contr Bx 264 928-9033. Ch Gary '53 David '55
BERKS George K (Beverly J secy Calapooza Jr HS) slsmn Far West Steel Rt 3 Box 690-A² Riverside Dr 926-7426
BERKS George K Jr USN Rt 3 Box 699-A Riverside Dr 926-7426
BERKS Kathy Jo student OSU Rt 1 Box 699-A Riverside Dr 926-7426
BERLINCOURT F 4035 Knox Butte Rd 926-7877A
BERNARD Carl 2853 E Salem Av
BERNHARDT David (Shirley secy City Albany) emp Western Kraft 2921 Locust 926-5360A
BERRY Addie smstrs 3285 E Salem Av (#16) 926-6753
BERRY Alan Rt #1 Box 47-A12 Tangent
BERRY George 731 E 34th Av
BERRY Herbie G (Leandra M) hod carrier Roger Giese 900 W 10th Ch Corrina '70
BERRY Jack V (Betty L emp Heath's Lndry) emp analytical lab Wah Chang 734 N Waverly Dr 928-8565
BERRY Jimmie D (Jennifer L) plasterer Bob Hines 2227 E Front Av 926-0485. Ch Melinda '68
BERRY John A (Nancy S) rpnin Oregon Sew-Vac 731 E 34th Av Ch Dawn '66 Elizabeth '70
BERRY John M (Alice V) electn Wah Chang Rt 2 Bx 128 928-3797A
BERRY MARION C (JOANNA M OWNER PINK POODLE BTY SALON) 1627 S SHERMAN. 928-7117. CH LYNN '55 TIMMY '56 TRACY '60
BERRY Richard A (J Joyce secy Linn Cry Clks Ofc) del mn Timber Valley Dairy Rt #3 Box 745E 928-94215 Ch Debbie '58 Kristina '59 Cindy '62
BERRY THOMAS J (KARNA) DIST MGR NORTHWEST NATURAL GAS CO RT 4 BOX 383-Y 926-5372A CH JODILOU '61 MEG MARIE '63 SCOTT JOSEPH '66
BERTSCH Robert E (Dolores) dairy farmer & emp Geo Pac Rt 2 Bx 928 928-3858A Ch Rebecca '57 Noah '58 David '61 Elizabeth '62 Ruth '64
BESSENT Noel L (Annie Kate) 935 S Fulton 926-1317A
BEST Anthony M (Mary J clk Sears) bkpr Mid-Valley Securities 7409 SW Buckingham Pl 926-3052A
BEST Bobby J (Kathleen) electn Duraflake 611 E 29th Av 926-0618A Ch Lenny '63 Shannon '66 Camie '68
BETA SEED INC 1124 S Main 926-0162A
BETHARDS Ray D (Eileen F) ownr Bethards Fuel & Salvage 4735 Knox Butte Rd 928-3814A Ch Sheryl '54 Gregory '57
BETHEL JOHN R (ROSE) BR ASST CSHR FIRST NATL BANK OF ORE-ALBANY BR RT 3 BOX 913A CH MIKE '58 CINDY '65
BETHEL JOHNNY A (SAMMIE JO) OWNER JOHNNY'S SPORTFISHING CO 1437 NW THOMPSON 265-2411A CH TERRY ANN '63 DONNA JO ANN '59
BETHELL Norman R (Janice) millwkr George Pacific Rt 4 Bx 361J 928-8812A Ch Randy '57 Cory '59 Jason '61
BETHSWORTH R Scott (Connie) sls mgr Wood Tek 642 E 35th. 926-6509. Ch Shelly '63 Tracy '67
BETTNER John E (Margaret bty coll student) techn US Bureau of Mines 818 E 27th Av 926-7825A
BETTS Clark W (Virginia clk Knox Butte Store) ownr Knox Butte Store 104 Clover Ridge Rd 926-2486A
BETZ Verlyn carp Claude Buerge Const Co 600 Hillview Dr

ALBANY ALPHABETICAL LIST OF NAMES 160
BEVARD B W 815 W 14th Av 926-6505A
BEWLEY Boyd (Marylyn) pibr 2219 S Marion 926-6151. Ch Susan '61 Robert '63
BEWLEY Henry O (Nellie I) retired 2225 S Marion 926-3076A
BEYNON Paul R (Lola J) netce supvr USPO 1520 S Liberty 926-5177A
BIBBY Terry 7489 SW Buckingham Pl 926-9736A
BIDDINGER William J (Gladys H) retired 2103 E Front Av 926-3198A
BIDWELL Betty Jean 319 E 7th Av 928-8667A
BIDWELL Denise V student Union HS 728 S Montgomery 926-1900A
BIDWELL Donald (Janice) emp Western Kraft 2812 S Columbus 926-5749A Dawn '61 Danny '62 Pamela '63
BIDWELL Joe H (Patricia A secy C H 2-M) butcher Nebergalls 403 S Madison (-6) 926-4659A Ch Diane '60 Gerald H '52 Bruce A '56
BIDWELL Ray fireman Albany Fire Dept 110 E 6th Av 926-3354A
BIDWELL Tom F (Savilla) furn fnshr Veals 645 S Pine 928-8482A
BIEGEL Douglas Rt 4 Box 419 928-7489
BIEGEL James H (Marie C) farmer Rt 4 Box 419 928-7489. Ch Roger '53 Kenneth '55
BIELMAN Cuo J (Olga M) retired 1603 NE Sherman 928-9640A
BIERLY Kenneth F 748 E 19th Av 926-0874A
BIERLY Marie Rt 4 Box 368-II 928-9326A
BIERLY Martin L (Kathy A) mech O'Toole Motors 950 Airport (#50) 926-0697A
BIG BEN restr Florence Bursev mer 1655 W Queen Av
BIKMAN Barbara student OSU 710 S Calapooza 928-9618A
BIKMAN George (Bette) mgr Bikman Apts & ownr Bikman's Ladies Shop 710 S Calapooza 928-9618A
BIKMAN M. rearet student OSU 710 S Calapooza 928-9618A
BILLES Dale (Lavergne secy Albany Frozen Foods) whse mn Menosha Wood Fibre Div 921 E 3rd Av 926-5215A
BILLIMEK Kenneth R (Karen secy DSL) trk drvr Nick's Transportation Rt 4 Box 393 928-9632A
BILLINGS Charles R (Marie M) retired Rt 2 Box 196 Dever Rd 928-8998A
BILLINGS R H (Barbara) emp Albany Optical Lab 332 N Pine 926-2788A
BILYEU Fred A (Shirley L) appr metermn PP & L 1225 E 24th Av 926-7096A Ch Jimmy '64 Roxane '67 Jeffery '70
BILYEU James US Army Rt 1 Box 259 Knox Butte Rd 928-8872A
BILYEU K L (Marly's M) winder Sunlight Transformer 1228 Lafayette Pl 928-8082. Ch Kelli '64 Kristi '66
BILYEU Keith G (Judy M) dryer formn Van Ply Rt 1 Box 275-W Knox Butte Rd 928-3882. Ch Michelle L '61 Tana '66 Trone '70
BILYEU Robert D (Shirley) distr NW Natural Gas 2903 S Oak 926-2000A Ch Todd '60 Jeff '62 Stacie '64
BILYEU Wilbert H (Jane) dep sheriff Cty Rt 1 Bx 259 Knox Butte Rd 928-8872A Ch Jerry '52 Shirley '57
BINEK James T (Shirlene emp Western Kraft) USAF 1875 S Jackson 926-2044. Ch Kimberly '68 Kavece '71
BINGHAM Robert K (Priscilla F) emp Wah Chang 2112 S Main 926-4809A
BIRCHARD Donald Ray (Naubne clk NW Natural Gas) adv mgr Payless Drug Str Rt 4 Box 386-W 928-9361A Ch Thomas F '55 Nancy A '58
BIRCHARD Hollis T (Irene A) retired 1912 Spring Hill Rd 926-1243A

BIRCHFIELD APPLIANCE & HEATING - MILT E BIRCHFIELD & OPAL M BIRCHFIELD PTNRS. 620 S CLEVELAND PHONE 926-1374

BIRCHFIELD JOHN K STUDENT UNIV OF ORE & EMP BIRCHFIELD APPL & HTG 1110 S GALE 928-7192A
BIRCHFIELD MILT E (LOUISE) PTNR BIRCHFIELD APPLIANCE & HTG 1110 S GALE 928-7192A
BIRCHFIELD OPAL M PTNR BIRCHFIELD APPLIANCE & HTG 920 S WALNUT 928-3209A
BIRD Claude (Juanita) ownr Birds Trlr Sls & Coral Garden 1230 E Salem Av 926-1720A
BIRD Kenneth (Gloria B) cheml engr Wah Chang 3255 Hurleywood Dr 926-3641A Ch Wesley '56 Suzie '61 Warren '62 Sandy '64
BIRDSALL Gordon D (Garna) dryer grader Vancouver Ply 2619 E 4th Av 926-2552A
BIRKY Amon W (Katie E) self emp bldr 1735 S Main 926-3124A
BIRKY N M (Lilly) retired 925 E 3rd Av 926-2797A
BIRKY Wilford (Eva) emp US Plywood Rt 1 Bx 194 Tangent 928-3938A
BISCHOPINK Michael Rt 4 Box 334-R 926-5727A
BISHOP Cheryl L recpt Albany Laundry 1012 S Walnut 926-7991A Ch Kristin '70
BISHOP Darryl B (Virginia M emp Oregon Freeze Dry) sawyer US Ply 536 E 34th Av 926-3543. Ch Shana '68
Bishop Gary M (Fleeta) student OSU 2624 S Oak 926-1872A Ch Levina '71
BISHOP G. raldine A tchr Sunrise Elem Sch 810 E Queen Av 928-8564A
BISHOP Gilbert M (Shirley A student LBCC) 1434 E 1st Av 926-2887A
BISHOP Jack (Margaret) emp Cascade Farm Service Rt 2 Box 109-C 928-3009A

FRONT SECTION OF YOUR CITY DIRECTORY

Welfare groups, civic and fraternal clubs, church organizations -- are often found in the



The front section of your
CITY DIRECTORY will tell you many
interesting things about your home town.

READ IT!

It's as easy as



to find
"WHERE TO BUY IT"

in the **CLASSIFIED SECTION**

RENTALS
AIR CONDITIONING

HARRIS - TUNISON MOTORS, INC.

CADILLAC
OLDSMOBILE
PONTIAC
GMC TRUCKS

310 E. 1ST AVE.

NEW & USED CARS

PHONE 926-5725

BISHOP Lucille A (wid Odis) 644 S Geary 926-6280C
BISHOP Mildred (wid Ben F) 2308 S Marion 928-7246A
BISS Eugene M (Stella P) mech Vank's Cycle Shop & reg locksmith 708 E 28th Av 926-6743C
BITNEY Walter D (Shirley J) big scaler Columbia River Log Scaling & Grading Bur 1515 Tudor Wy 926-3732C Ch Kris '52 Debbie '54 Mike '56
BITTERMAN Frank J 831 N Waverly Dr
BITTERMAN Harold K (Nancy A bkpr Democrat Herald) emp American Hardware Rt #1 Box 399-K20 926-1139C Ch Mike '59 Lisa '60 Vanessa '63 Tomie '65
BITTLER Scott 1656 S Oak 926-7509A
BIVENS William D (Winifred A staff accountant Loy W Marshall Jr CPA) Rt 4 Bx 398-B 928-9152C
BJERKE Orrine retired 2873 E Salem Av
BIERKE Robert 846 E 34th Av 926-4320C
BJORNSTAD Eric H (Florence M) emp OSU 623 S Maple 928-3558A Ch John '67 Ronald '70
BLACK Christy Rt 1 Bx 85-A Tancent 928-9008C
BLACK Cindy Rt 1 Bx 85-A 928-9008C
BLACK Earl (Leketa) tchr Lebanon 7th Day Adventist Union Sch Rt 1 Bx 85-A Tancent 928-9008C
BLACK Finis B (Ruth P cook) retired 1812 S Marion 928-3439A
BLACK Ralph M (Ora Jane) ofc mgr Cty ASC Rt 3 Bx 730 Riverside Dr 928-8089A Ch Alice Pate '56
BLACK THOMAS F (DIANE J) VICE PRES INDUSTRIAL WELDING SUP INC 926-8686C
BLACKFORD Clair R (Lila L cook Central Sch) carp 409 E 25th 926-3918C
BLACKFORD Matthew W (Marjorie M ptrnr Our Bty Salon) retired 230 S Waverly Dr 926-7426C
BLACKFORD R A (Erma) emp Repine & Greig Painting Co Inc 1732 S Marion 926-2981C
BLACKMER W R (Roxie B) retired 2025 E 5th Av 926-4568A
BLACKSMITH Glen (Alice) 427 1/2 E 5th Av 926-5744C
BLACKSMITH Stanford R (Violet nrs aide Albany Convlsnt Home) tchr & constr Job Corps 2020 S Main 928-8124C
BLACKSTAD Adolph 231 S Baker (#4)
BLADOW August H (Veronica E) emp Georgia Pacific Rt 2 Box 293-A 927-2109C

BLAESING GRANITE CO - MONUMENTS JIM HENDRICKS REP. 719 W 11TH PHONE 926-2650

BLAIN Charles G Rt 1 Box 93 Tancent 926-0635A
BLAIN CLOTHING CO - MEN'S & BOYS' CLOTHING, SHOES, SPORTS-WEAR MAX H ROHRBOUGH PRES. J LESTER DYE SECY. TREAS. 224 W 1ST AV PHONE 928-8638
BLAIN Lloyd (Florence E emp Albany Frozen Foods Inc) farm wkr Rt 3 Bx 181E Seto 926-7485C
BLAINE James L (Ann G) vet Oregon Freeze Dry 1610 Park Terrace 926-8565C Ch Timmy '53 Robert '57 Mary Helen '59 Brad '62 Margy '65
BLAINE Kabbie E student LBCC 1610 S Park Terrace 926-8565C
BLAIR Donald (Aganetha emp Smoke-Craft) slsmn Albany Democrat Herald Rt 4 Box 363-B 926-7407C Ch Peggy A '63 Jackie L '61
BLAIR Douglas H slsmn Ore Met 347 Craven Av 838-1746 Mannmouth
BLAIR Jack I (Geraldine) v pres Redi Turf Rt 4 Bx 393-L 926-4587C Ch Pamela '53 Stanley '51
BLAIR James (Corrine tchr Albany Public Sch) student OSU & registered land surveyor 945 S Sherman 926-7058C Ch Richard '57 Robert '70
BLAIS Gerald student U of O 2507 S Fulton 928-3528C
BLAIS Lewis D (Harriet E) ofc mgr Smoke-Craft 2507 S Fulton 928-3528C Ch Diane '54
BLAKE Ben C (Alice tchr Central Sch) emp Duraflake Rt #3 Box 900E 926-6712C Ch Ben '58 Gloria '59 Nancy '62
BLAKE Corlelia G (wid W E) 628 S Ferry (#4) 926-1931A
BLAKE DAVID G (ALBERTA M TREAS VAN DAHL PUBLICATIONS INC) MGR VAN DAHL PUBLICATIONS INC 325 S BURKHART 926-2853C
BLAKE Henry E (R Allene) chem US Bur of Mines 1040 E 24th Av 928-8393C
BLAKE Lucille D Mrs mailing dept Van Dahl Publ 422 W 5th Av 928-8206C Ch Julie '59 Beckey '51
BLAKELEY Dora Rt 2 Box 126 Dever Rd 926-7494C
BLAKELEY HAROLD (MILDRED E) PTNR WILLAMETTE PAINT & BODY WORKS 1235 S CALAPOOIA 928-8263C
BLAKELEY Lena V Rt 1 Bx 303 Tennessee Rd 928-9034A
BLARLEY Ralph L (Glenna M wtrs Bamboo Terrace) emp Western Kraft 221 W 5th Av 926-3282C Ch Kimberly '67 Lorie '70
BLAKLEY Ronald E (Diana J) emp Duraflake 2532 S Hill 926-6900C Ch Scott '69



2nd & Ellsworth
Phone 926-1521

MEMBER
MULTIPLE
LISTING

ALBANY ALPHABETICAL LIST OF NAMES 161
BLALACK Charlene D cleaner Hart's Janitorial Service 120 Clover Ridge Rd
BLANCHARD John (Francis sopr Albany Genl Hosp) retired Rt 1 Bx 7 Tancent 928-3707C
BLANCHARD Rogena M student LBCC 1330 S Main 926-6882A Ch Derek '61 Kva '70
BLAND Jack (Sue A) horse trainer 1685 S Sherman 926-6550C Ch Cynthia '62 Rick '66 Shawn '69
BLAND Pearl 4525 San Felicia 928-8910A
BLANKENBAKER George D retired Rt 1 Box 304 Tennessee Rd 928-9053C
BLANKENBAKER Joe N emp State of Ore Rt 1 Bx 304 Tennessee Rd 928-9053C
BLANKENBAKER Ruey T (wid John L) rep World Book & Childcraft Rt 1 Bx 304 Tennessee Rd 928-9053C
BLASCH Daphne Y student LBCC 1368 W 7th Av (#1) 926-5150C
BLASEN STEPHEN R STUDENT 255 COUNTRY CLUB LN 926-2489C
BLATCHEFORD H H Rt #1 Box 193 Tancent
BLAY A A (Arlene B) Rt #1 Box 335-E 926-8597C Ch Monica Soderholm '53 Steven S '57 Rick B '60 Arty B '65
BLAYLOCK Craig clk Midway Mkt 1730 E 24th Av 926-3237A
BLAYLOCK I H (Lillian M) retired Knox Butte Rd 928-8218C
BLAYLOCK Jean S (Betty M) ownr Midway Mkt 1730 E 24th Av 926-3237C Ch Carl '54 Jonathan '62
BLAZIER Allan B (Susanne student U of O) student U of O 3165 E 14th Av 928-9493C
BLAZIER Loden I (Edna M) 3165 E 14th Av 928-9493C
BLENZ R w (Mavis C) wldr Wm Chang Rt 1 Bx 297 Tennessee Rd 928-8716C
BLESSING Robert Rt #1 Box 395-D18 926-3795C
BLEVINS Don (Cornelia) sheet metal wkr Hammerquist Htg 840 S Bradley 928-9855C Ch Mike '54 July '58
BLEVINS D nld student AUHS 840 S Bradley 928-9855C
BLEVINS Howard D (Shirley A nurses aide Waverly Guest House) emp Wash Clean 1630 E Water Ch Oliver '55 Jackie '56 Shirley '60 Kevin '65
BLEVINS Lottie A (wid Harry) 1240 W 10th Av 928-8460C
BLISCHKE Evelyn B emp Jefferson Woolen Mills 3437 Bernard Av 928-3616A
BLISS Brian E (Linda L) slsmn Standard Serv Sta 7460 SW Camelot Dr 928-8767C Ch Kevin '70
BLIZZARD Carl F (Matilda C) retired 1014 S Washington 926-2660A
BLIZZARD Margaret emp US Forest Service Rt 4 Box 361 928-7346A
BLOCK-TAKENA PARK city park 1300 W 10th Av
BLOCKER George T (Cynthia L) green clean opr Willamette Ind 804 N Waverly Dr 928-8538C
BLODGETT Cyrus L (Thekla K clk US Bur of Mines) mech Courtesy Mtrs Rt 3 Bx 1038 S Pac Hwy 926-1764C
BLODGETT Howard A (Blanche A ofc mgr KWIL) pt tm emp Stokely 512 W 4th Av 928-7637C
BLODGETT Margaret 1091 W 8th Av 926-2928C



"The Dairy With Their Own Cows"



Drive In Store & Office 926-2902 2105 E. Queen Albany

Plant 926-2890 1650 N. Nebergall Loop Rd.

101 E. WATER AVE.
PHONE 926-2991

ALBANY

133 North Lyon Street - Albany, Oregon 97321 Telephone 926-4446

Auto - Window - Plate - Mirrors - Shower Doors
Commercial Blazing

SMITH GLASS SERVICE, INC.

INDUSTRIES

PRE-HUNG DOORS

ALBANY PLANING MILL, INC.

PHONE 926-2991



Silver Flip Beauty Salon

216 S. JACKSON 926-1688



SHIRLEY'S OREGON RESTAURANT

Rt. 3 - Box 1093-B - On Hwy. 34 & Freeway

PHONE 926-9077

FAMILY DINING - COMPLETE DINNERS - STEAKS & SANDWICHES



RT. 3 BOX 1011

South Side Trailers, Inc.

PHONE 926-6048

S. PACIFIC HWY.



KEN SEAVY DISTRIBUTING COMPANY

LINN COUNTY BLITZ DISTRIBUTOR
PHONE 926-6313 203 NORTH JEFFERSON

P.O. BOX 621
ALBANY, OREGON



**TO BUY OR SELL
REAL ESTATE**
See A Member Of
**Albany Multiple Listing
Service, Inc.**
See Real Estate in Classified Section

- BLOHN George T (Fern A sisdy Lipmans) shpg clk Lipmans 1146 W 9th Av 928-3165
- BLOOD Leland roofer 1410 S Washington 926-7871
- BLOOD S. Irvin custdn Memorial Jr HS 724 E 28th Av 928-9978
- BLOODSWORTH E Lavonne 205 E 6th Av (#7) 926-1186
- BLOOM James E (Elaine) distr clk USPO 3501 NW Bonn Dr 928-9293
- BLOOM Kenneth F (Belle B) retired 606 W 9th Av 928-7525
- BLUE MOUNTAIN EAGLE INC newspaper Mrs Elmo Smith mgr 217 Creswell Ln 926-3881
- BLUNK Richard P (Ruth S) v pres Wah Chang Rt 4 Box 330-B1 928-7621 Ch Stevan '59 Suzanne '58
- BLUST JANIE STUDENT OREGON STATE 1825 NW BROADWAY 928-7319
- BLUST KAREN STUDENT 1825 NW BROADWAY 928-7319
- BLUST MAX E (DOROTHY H) OWNER & ADMR SUNSET MANOR NURSING HOME 1825 NW BROADWAY 928-7319 CH TOMMY '54 TIMMY '59
- BOATWRIGHT Donald Lee 1212 Sherwood Pl 926-6904
- BOATWRIGHT Gerald A (Phyllis J) brick mason 829 S Washington 926-3683 C David '57 Steven '58 John '59 James '62 Dan '66 Diana '69
- BOBBITT Reavis J (Mary S) emp Barry Constn 2533 S Waverly Dr 928-3254 Ch Richard '60
- BOBER William (Phyllis L) dept supvr State of Oregon 2314 E 34th Av 926-4594 Ch Pete '54 Denise '55 Valerie '56 Janet '66
- ROB'S CARPET & RUG WORKS 805 E 7th Av 928-9492
- BODDY Joseph L (Marlys C) art director Ben Smith Adv Agcy 202 E 14th Av 926-1183 C Jess '68 Ann '70
- BODENHAMER Larry (Judy) sprinkler fitter Hines Portland 3132 S Hill Ch Selma '65
- BODILY David P (Daria M recpt Anderson Ellison Orthopedic Clinic) student OSU 328 E 34th Av 926-8766 C C. Curtis '61 Suzanne '67
- BODTKER KATHRYN 1112 W 26TH AV 926-1334
- BODTKER Nancy 1112 W 26th Av 926-7132
- BODTKER WILLARD I ATTY LONG & BODTKER (OFC) 425 W 2ND AV 926-5504
- BODTKER WILLARD I (Lois J) ATTY LONG & BODTKER (RES) 1112 W 26TH AV 926-1334 CH NANCY '56 JOHN '58
- BODY William K (M Elizabeth) retired Rt 3 Bx 741 Riverside Dr 928-3742
- BOEDIGHEIMER Al casting dept Ore Met Rt 3 Bx 1010 E 928-8845
- BOEHLKE Lee (Patricia) formn C&R Express 622 E 27th Av 926-0608 Ch Michael '65 Jeffery '66
- BOEHME FRED O (PHYLISS) ASST CSHR FIRST NATL BANK OF ORE-WAVERLY BR 3116 TUDOR WAY 926-7091 CH TOM '57 SUZANNE '58 GERALD '60 SHARON '64
- BOEHNE Rev Herbert F W (Vera E) pastor Immanuel Lutheran Church Rt 4 Bx 253-A W Thornton Lake Dr 926-2478 Ch Rebecca '53 Mark '55 Paul '59 Mary Beth '61
- BOESEL Louis W Sr farmer Rt 3 Bx 872 928-8784
- BOETTCHER Charles (Shirley) emp Wah Chang 6765 Sunset Dr 926-8204
- BOGDAN MICHAEL (NAN) PURCHNG AGT WESTERN KRAFT CORP 1435 SE EWALD SALEM ORE
- BOGGS Barbara psychiatric social worker Linn Cty 937 W 11th Av 926-6165

Go to the Church  **of your choice...**

Business Men APPRECIATE IT!
.. When You Tell Them . . . I Saw It In The . . .
CLASSIFIED SECTION

- ALBANY ALPHABETICAL LIST OF NAMES 162
- BOGGS Ros K (Karen E) deputy sherriff Linn Cty, 615 E 35th Av 926-7481 Ch K. Ross '63 Rod '64 Kris '65 Kenny '70
- BOHL Dr George W (Irene T) phys & surg (res) 1610 W 27th Av 926-2852
- BOHLES VERNON L (VIRGINIA PTNR VALLEY INS SERV) PTNR VALLEY INS SERV 1620 S MAIN 926-5426
- BOHLES Walter (Faye telr Memorial Jr HS) student OSU 369 W 20th 926-7674
- BOHLKEN H E (Velma) retired Rt 2 Bx 489 E Lebanon 928-7946
- BOIES John student AUHS 524 W 19th Av 926-6206
- BOIES Leslie A (Alwine) retired 920 W 19th Av 926-6206
- BOLDEN Clara emp Health's Ladr
- BOLDEN Franklin D (Cleona) trk drvr Duraflake Rt 1 Box 125 Tangent 926-7772 Ch Sheril '58 David '60 Becky '67
- BOLEN Grace L 4421 Dian Av
- BOLEN Laurance (Sharon F) emp Finstad Htz & Sheet Metal 3007 S Madison 928-8511 Ch Steven '60 Curtis '66 Teresa '68
- BOLES David L (Mary C) opr American Can 245 S Ermine 926-6582 Ch Katherine '64
- BOLN Mack (Mary LPN) emp Dick Draper 1548 S Marion 928-9588 Ch David P '64 Thomas A '66 Donald '70
- BOLLES Jeanne student 1024 W 8th Av 926-1452
- BOLLES Warren H (Ella M) dep-ty clk Linn Cty) ownr Bolles Ins & Apprl Serv 1024 W 8th Av 926-1452
- BOLLMAN Dean H (Frances L) chem US Bur Mines 1220 W 9th Av 926-3466 Ch David '56 Kathleen '57 Michael '58 James '60 Dorothy '64
- BOLMAN Estel (Margaret) trk drvr Turn-A-Lum Lbr 2602 S Guary 926-5717 Ch John '57 Tammi '59 Janie '61 Mariann '62
- BOLMAN George (Clare) clk Turn-A-Lum Lumber Co
- BOLMAN Robert I (Laura L) emp Wah Chang Rt 1 Bx 286-J Crabtree Rd 928-9718 Ch Russell '70 Vernon '61 Brian '62
- BOLTON BOOKKEEPING & TAX SERVICE - IRIS B BOLTON OWNER 416 W 11TH PHONE 928-9190**
- BOLTON GORDON D (IRIS OWNER & BKPR BOLTON BOOKKEEPING & TAX SERV) OFC MGR BOLTON BOOKKEEPING & TAX SERV 416 W 11TH CH CATHERINE '55 DIANNE '56
- BONBERGER Gary (R) 41 Box 47-A4 Tangent
- BOND Archie (Kathy clk Payless Drug) mach McLagan Co 1610 S Sherman 926-8466 Ch Patrick Deryl '60
- BOND Charles L emp Weverhaeuser Nurserv Rt 2 928-7072
- BOND Deryl L (Dulores student) trk drvr Pacific Supply 855 S Burkhardt 926-8222 Ch Lorin '75
- BOND ERLON S (Lila M) emp State Dept of Agrl 1225 Shortridge Ln 928-7144
- BOND Loren J (Lula O) retired Rt 2 Bx 367 928-3741
- BOND Marvin 301 S Main (#4)
- BOND Paul W (Sharon L) emp Wah Chang 1115 E 24th Av 928-9685 Ch Tonya '74
- BOND Zelman D (Bud) Virginia M emp Cascade Farm Serv Rt 2 Box 302 926-3722 Ch Duane '54 Jeffrey '57
- BONDE Robert E (Sandra L) reprimn Day & Camp TV 632 Thornton Lake Dr 926-7508 Ch Erin '63
- BONFIELD James R (Bessie L) whse formn Ore Freeze Dry Foods 3111 S Pine 926-2324 Ch Shawn '58 Terri '59
- BONFIELD Lona M (wid Ray) dressmaker 210 Clover Ridge Rd 928-8676
- BONG Pam emp O & N Fabrics 1217 S Washington 926-3316
- BONIKUES BEAUTY SALON - BEAUTY SHOP BONNIE R ABERSON MGR. 1422 E PACIFIC BLVD PHONE 926-0093**
- BONITZ A L (Theima L) retired Rt 3 Box 743 Riverside Dr 928-3813
- BONLIE Steve P visdn Tallman's Pianos-Organis Rt 1 Box 276
- BONN Dan E (Eleanor) ownr Bonn Bdg Repr Rt 4 Bx 386-B 926-5213 Ch Kenneth '51 Rebecca '56 Timothy '56 David '57 Teresa '58 Loritta '59 Lisa '65
- BONN Richard (Connie) biologist USDA -SCS 1405 Gibson Hill Rd 926-8566 C T-d '62 Tim '65 Tom '67
- BONNEAU DAVE (MABEL) DSPICHR PACIFIC MATERIALS CO 1745 NW 3TH CORVALLIS 732-2516
- BONTRAGER Orval (Veralee) carpenter 1941 W 10th 928-3620 Ch Calvin '63
- BOOCK CAROL STUDENT LINFIELD COLLEGE 532 W 7TH AV 928-9266
- BOOCK JOHN A ATTY BOOCK & REILING (OFC) FIRST FEDERAL BLDG 231 S ELLSWORTH 926-6021
- BOOCK JOHN A (MARGARET E) ATTY BOOCK & REILING & SECY STATE SAVINGS & LOAN ASSN (RES) 532 W 7TH AV 928-9266
- BOOCK & REILING JOHN A BOOCK & DONALD P REILING ATTY'S FIRST FEDERAL BLDG 231 S ELLSWORTH 926-6021



WILSON INSURANCE

LEONARD L. WILSON

COMPLETE INSURANCE COVERAGE

PHONE 926-4291

Corner 3rd & Ellsworth

Albany, Oregon

- BOEEN Larry G (Glenda W) metal mfg Wah Chang Rt 2 Bx 333-C 926-5932 Ch Donna '61 Rita '62 Vickie '66
- BOOK Rev B E R (Dorothy J) pastor First Assembly of God Church 2146 S Shoreline @ 926-4092 Ch Jimmie '72 Stephen '56
- BOONE Jack G (Mary A) carpenter Southern Pacific 518 E 35th Ave 926-7304 Ch James '54 Cheryl '60
- BOONE John (Max) retired 925 E 13th Av @ 926-6530 Ch
- BOONE Junior L (Lillie) self emp 225 E 14th Av 926-9465 Ch
- BOONE Roy L (Alicia) emp SP RR 1257 S Calapooia 926-3405 Ch Deborah '57 Michael '59 Lori '62 Ronald '65
- BOOTH REV MORTON L (MARGARET E) PRES ALBANY GENERAL HOSP & PASTOR WESTMINSTER UNITED PRESBYTERIAN CHURCH 925 W 6TH AV 926-1804 Ch
- BOOTH William R (Joyce E) mill worker Evans Products 418 E 27th Ave 926-6543 Ch Michelle '61 Elaine '56
- BOOZE Kenneth R Rt #1 Box 90-A Tangent
- BORDE Fern Mrs payroll super 835 S Columbus St
- BORDEN Margaret (wid Ray) Rt 1 Bx 41 Tangent 928-7006 Ch
- BORGHOLS Paul R (Linda) USAF 719 E 19th Av (#5) 926-6970 Ch Kristina '68
- BORGMANN Rudy C cleanup man Van Ply 301 S Main (#1) Ch Rick '56
- BORK Melvin H (Andrew S) electn Duraflake 3008 S Columbus @ 926-3811 Ch
- BORK Richard T atndt pt Standard Sta 3008 S Columbus 926-3811 Ch
- BORQUIST WILLIAM B 'BILL' (LAURIE M) MGR CITY FINANCE CO 1325 CALAPOOIA 926-8327 Ch SHIRLEY '63 WENDY '64
- BORST Charles 1197 Century Dr 926-1146 Ch
- BORST Robert (Maxine) emp US Plywood 2245 S Geary @ 926-1631 Ch Andrea '54 David '55 Steven '57 Kenneth '50 Julie '67 Gina '67
- BORTER Jeff M (Claire) trk drvr Barry Constr Rt 2 Box 399-X @ 926-1487 Ch William '55
- BORTER Larry D (Michelle) meat processor Smoke Craft Inc 719 W 9th Av 928-7407 Ch
- BORTHWICK Eugene J (Evelyn emp Oregonian Paper) dryer grader US Ply 2288 E Wilamette 928-3104 Ch Michael '53 Patricia '57 Eugene Jr '61
- BORUCKI Gloria Jean wtrs Bamboo Terrace 424 S Montgomery
- BOSCH Lester V (Lucille L) supt Albany Rock Prods 5116 Knox Butte Rd @ 926-3247 Ch
- BOSE Alfred E (Catherine A) farmer Rt 1 Bx 260 Knox Butte Rd @ 928-8053 Ch
- BOSE E D Mrs P 1 Bx 260 Knox Butte Rd 928-8862 Ch
- BOSE Monte Jr (Lucille) sawyer Van-Ply 1330 W 8th Av Ch Randy Hogan '56
- BOSE Sallie S Mrs (wid Harry C) Rt 2 Bx 349 928-8967 Ch Harry E '59 Andy '60 Dr an '62
- BOSHART Betty student Hesston Kan 2445 S Oak 928-7010 Ch
- BOSHART Elmer E (Aneas emp Sunset Manor Nursing Home) retired 2445 S Oak 928-7010 Ch
- BOSHART Larry D extra man Simpson Ply 2445 S Oak @ 928-7010 Ch
- BOSHART Marc librarian pt in Albany Library 2445 S Oak 928-7010 Ch
- BOSHART Merrill F (Shirley M) farmer Rt 1 Box 205 @ Tangent 928-7847 Ch Stanley J '58 Joan M '60 Allan J '62
- BOSHART Richard D student Linn Benton Comm Coll Rt 1 Bx 205 Tangent 928-7847 Ch
- BOSTWICK A R (Myrl M) retired 408 S Bradley @ 928-8207 Ch
- BOSWELL Lynn H (Gladys) carp Evangelist Rt 1 Bx 68 Allen Ln @ Tangent 928-3909 Ch
- BOTT Norval A student OU 3415 S Thurston 926-6970 Ch
- BOTT Norval L (Judrun) body & fenderman Ore Trk Sls 3415 S Thurston 926-6970 Ch
- BOTTCHER Juanita S 558 S Nebergall Loop Rd 926-1281 Ch
- BOTTEMILLER W H (Abigail Belle) farmer Rt 3 Box 920 @ 926-7403 Ch
- BOTTLES William (Linda) student LBCC 908 S Ferry (#9)
- BOTTS M Dennis (Charlotte E) mgr Standard Sta #6234 Rt 3 Bx 739-A @ 928-8833 Ch Dennis '63 Teresa '65 April '67
- BOUDREAU RICHARD A (ALMA PTNR THE LINTON HSE) PTNR THE LINTON HSE 1545 LAUREL HTS DR 926-0059 Ch KATHERINE '60 GREGORY '62
- BOUGHTON Donn W (Judith) supvr Rem 2710 Tudor Way 926-3571 Ch Debra, Eric, Chadd
- BOURGEOIS Omer J retired 3472 Adah Av 926-6427 Ch
- BOURN Arthur J (Thebma M cook Tops Restr) trk drvr Wimer Trucking 1016 E 7th Ave 926-3733 Ch Hallie '55
- BOUTELLE Ronald (Judith) AUHS student OSU & emp Ore Met 1701 Spring Hill Rd 925-4175 Ch
- BOUQUET BEAUTY SALON - BEAUTY SHOP MARGUIRTE GASKILL OWNER 508 W 2ND AV PHONE 926-6871
- BOUVIA Ed W (Leora M) retired 1905 E 1st Av @ 926-5803 Ch
- BOUVIA Edna A (wid Fred) 1216 E 2nd Av @ 926-6121 Ch
- BOWEN Cecil L (Marie) retired 640 W 3rd Av (#2)
- BOWEN Dr William F phys & sure (res) 1429 Tracy Ct 928-7409 Ch

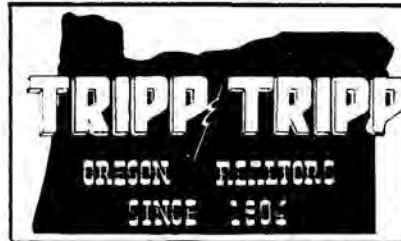

2nd & Ellsworth
Phone 926-1521

MEMBER
MULTIPLE
LISTING

- ALBANY ALPHABETICAL LIST OF NAMES 163
- BOWERS Bill R (Carol emp State Farm Ins) shipper Sears 527 E 28th Av @ 926-8397 Ch
- BOWERS Ray J (Jeanne B) slsmn Sears 3014 Locust @ 928-7587 Ch Debra '57
- BOWERS Wayne F (Marjorie V) trk drvr Pacific Materials 2819 S Columbus @ 928-7842 Ch Kathy '61
- BOWHAY Charles F (Lora) apprsr Linn Co 1315 C. estnat @ 926-7169 Ch
- BOWKER Lillian Mrs 855 S Chicago 926-1113 Ch
- BOWLES John (Helen P) retired 538 E 4th Av 926-2539 Ch
- BOWLES John 1521 1/2 E 7th Av 926-3778 Ch
- BOWLES W A (Helen) retired 2151 E Water 926-1314 Ch
- BOWLIN James G (Debra) mill worker Evans Products Rt 4 Box 240 926-8053 Ch Stacy '68 Kimberly '70
- BOWMAN Jewel A 330 N Harrison @ 926-2093 Ch
- BOWMAN Leroy E (Dorothy J) veneer R Veal & Son Bartcher Ln @ Rt 1 Bx 210 928-7018 Ch Crystal '59 Robin R '61 Audy L '65
- BOWMAN Mabel farmer 2426 Grand Prairie Rd @ 928-7172 Ch
- BOWMAN Steve A (Kathleen) emp Ore Met 353 S Chicago @ 928-7514 Ch Angela '65 Belinda '67
- BOWSER Virgil E emp US Ply 301 S Main (#9)
- BOYCE Emery H emp Heath's Lndry
- BOYCE Stephen Rt 2 Box 81-C 926-6770 Ch
- BOYD Beulah M Rt 4 Bx 223 Crestwell Ln @ 928-7619 Ch
- BOYD Herbert C (Ila Rae btch Ward & Gene's) telegrapher SP&S RR Rt 3 Bx 1010 Alandale Subdivision @ 928-7930 Ch
- BOYD James F 1435 S Hill 928-9680 Ch
- BOYD John A (Christy S) rl est broker 817 Century Dr @ 928-8493 Ch
- BOYD Mike 2820 S Railroad 926-8337 Ch
- BOYD Raymond L (Bertha K) phys science techn US Bur Mines 1827 W 17th Av @ 928-7208 Ch
- BOYD STEVEN STUDENT Rt 4 Box 333-X (PO Box 623) 928-8253 Ch
- BOYD William T (Lucile P) retired 955 S Geary @ 926-3193 Ch
- BOYDSTON Marcia Jean student OSU 1216 Sherwood Place 926-4936 Ch
- BOYDSTON Roger A student OCE 1216 Sherwood Pl 926-4936 Ch
- BOYE Dr Donald E phys & surg (ofc) 1040 W 7th Av 926-5501 Ch
- BOYER David L emp Ore Met Star Rt 1 Bx 66 358-8508 Ch Lebanon
- BOYER Don L (Thomasine L) ptr Boyer-Brehm Ins 230 Country Club Ln @ 928-9413 Ch Jody '54
- BOYER Joseph A (Etta L) terminal mgr I-5 Freight Line 904 NE 13th Av @ 926-1054 Ch
- BOYER Marvin A (Marie matron OSU) mail carrier OSU 3115 S Davidson 928-8235 Ch
- BOYER Opal F (wid Charles) cshr Elks Lodge 2015 E 16th Av @
- BOYER Wendell R (Carole) sheet metal wkr Hammerquist Htg 1604 E 34th Av @ 926-5611 Ch Todd '64 Debra '66 Kevin '69
- BOYES Chester L (Ruby E) retired 3240 E 15th Av @ 928-3540 Ch
- BOYLAN Frances E Mrs 1945 S Jackson 926-2973 Ch
- BOYLAN Phillip John (Cecelia emp Linn Pacific) emp Rawlings Printing Powers Lane Rt 4 Bx 368 926-5784 Ch Anita '59 Jimmy '62 Camille '65
- BOYLAN Wesley J (Olga E) retired 2231 E Front Av @ 928-7137 Ch
- BOYLE Robert C (Velma F) tchr Linn Cty Sch Dist #8-J) PO Bx 52 Crabtree 928-3889 Ch
- BOYLES Robert W (Marijeun) mech engr Western Kraft 1216 NE Lafayette 926-2883 Ch Marvin '68 Brett '70

Don't take chances
with your business!

Present your story REGULARLY through the

CLASSIFIED PAGES

DITCH DIGGING & LEVELING
GRADING WITH SMALL CAT
CESSPOOLS & BASEMENTS PUMPED
Rt. 3, Box 893 Albany, Oregon
County Farm Road

SEPTIC TANK SPECIALISTS
RAY'S SEPTIC TANK SERVICE
SERVING LINN COUNTY SINCE 1946
Commercial * Industrial * Residential
Construction - Modification - Sewers Installed

DRAIN LINES INSTALLED
ALL INSTALLATIONS APPROVED
BY THE BOARD OF HEALTH
FOR FREE ESTIMATES CALL
928-8331



STODDARD CHEVROLET

SALES - SERVICE

OPEN EVENINGS

505 South Ellsworth

CALL 926-4236

Albany, Oregon





PHONE
926-1565

FRONT AVE. &
WAVERLY DR.

FINE MEATS



BOWL! FUN ————— FUN ————— FUN

LAKE SHORE LANES, INC.

682 AIRPORT RD. 926-4631



ALBANY MULTIPLE LISTING

**TO BUY OR SELL
REAL ESTATE**

See A Member Of
**Albany Multiple Listing
Service, Inc.**

See Real Estate in Classified Section

BOYSEN Larry D emp American Can 1209 E 34th Av 926-7240
 BRAAT Dr Ben vet Linn Vet Hosp PO Box 32 926-0291
 BRADFORD Thomas R (Gladys L) instrl reprmn Pac NW Bell 1505
 Shortridge Ln 926-1377 Ch John '55 Pitti '56 Mike '58 Katie '68
 BRADLEY Arnold W 1535 W 12th Av 926-1483
 BRADLEY Arvin W 1535 W 12th Av 926-1483
 BRADLEY Cheryl Rt 4 Box 414-T 926-0273
 BRADLEY Clarence F (Sally) retired 705 E 3rd Av 926-1007
 BRADLEY Dean R (Dixie L) drvr Timber By-Products 800 E 33rd Av
 926-5383 Ch Donald E '67 David '70 Diane '70
 BRADLEY J T (Irene) pile drvr Western Constr 1410 S Washington 926-7871
 BRADLEY Joyce 2035 Perfect Ln 928-3138 Ch Sheri '69 Shannon '70
 BRADLEY Keith R (Monica) emp Wah Chang 1055 W 6th Av 926-7889
 Ch Keitha '67 Keith Jr '69
 BRADLEY Lewis W (Robertta) core feeder Western Veneer 1840 W 14th
 Av 926-5174
 BRADLEY Linda M deputy sheriff-clk 3 Linn County Sheriff's Ofc Rt 4
 Box 370
 BRADLEY Mary E 1535 W 12th Av 926-1483
 BRADLEY Raymond J (Chloes) emp Duraflo 2236 E Front Av Ch
 Charles D '61 Sandy '63
 BRADLEY ROBERT O public acct (ofc) 145 W 3rd Av
 926-1415
 BRADLEY Robert O (Rodna) public acct & secy Timber By-Products Inc
 (res) 921 S Main 926-5069 Ch Marilyn '53
 BRADLEY Wayman G (Kenna J) emp West Kraft 1019 W 15th Av 928-8510
 Ch Kathy '61 Aleta '64
 BRADSHAW Byron R (Grace C) retired Rt 3 Bx 764 Riverside Dr 928-3801
 BRADSHAW Richard C Rt 1 Box 170 Tangent 928-7985
 BRADY Charlie D Rt 2 Box 23-B 926-7227
 BRADY Michael S (Sandra K) cabt mkr Albany Planing Mill 1425 S
 Takena 928-3487 Ch Lisa '59 Lynn '61
 BRADY Tom 1379 W 14th Av 926-7541
 BRAINARD Stevon M (Diane) millwr Boise Cascade 2422 S Sherman
 926-6868 Ch Steven '68
 BRAITH Frank (Anna emp Mutual Produce) emp Simpson Ply Rt 2 Bx
 365 928-9030 Ch Myrna '53 Joseph '56 Bernadette '58 Eugene '61
 Roselynn '62 Margaret '65
 BRAITHWAITE Glenn R 513 E 9th Av 926-7967
 BRAITHWAITE Jerry L (Donna R) emp Ore Met 1410 S Calapooia
 BRAMMEIER Elmer A (Clara L emp Ore Met) 1033 S Main 928-9170
 BRANAM Bob L 1405 Shortridge Ln 928-9530
 BRANAM Willie L (Birtie Z cook Phi Kappa Theta) mech Stoddard Chev
 Rt 3 Box 752-B Riverside Dr 928-3971
 BRANCH Gerald F (Ruth M) emp Western Kraft 1186 W 9th Av 926-6596
 Ch Steven '55 Janet '58 Leresa '60
 BRANCH Jessie M retired 1312 E Water 926-4993
 BRANCH Otis E 3246 E Salem Av 926-8203
 BRANCH Ted A (Audrey) mach tender Western Kraft Rt 4 Box 367-T
 Powers Ln 928-9898
 BRAND Paul F (Lillian E) lathe opr Simpson Timber 1143 W 10th Av
 928-3482 Ch Jeff '57
 BRANDEL Elmer O (Elizabeth R) mtce Ore Hwy Dept 3534 Adah Av
 926-1713 Ch Lesley '62
 BRANDIS Howard arch (ofc) 118 W 2nd Av 926-7740

ALBANY ALPHABETICAL LIST OF NAMES 164

BRANT Christian L (Josephine) retired 225 Charlotte 926-3549
 BRANDT Dora (wid Otto M) prac nurse 508 E 5th Av 926-2766
 BRANDT John E (E-ther) retired 604 E 1st Av 928-8493
 BRANDT Raymond C (Naomi) emp All West Breeders 220 Marilyn
 926-4727 Ch Raymond C Jr '51
 BRANIGAR Harley W (Betsey) speech therapist Linn-Benton IED PO
 Bx 35 Monmouth
 BRANNEN Fred D (Alma F clk Penneys) hd custdn Calapooia Jr H S 2020
 Tudor Way 926-4356
 BRANSON Jackie Rt 1 Box 114 Tangent 926-0712
 BRANTNER Harold E (Arlayne G LPN) millwr Wah Chang 1445 Tudor
 Way 926-3882 Ch Rudy '55 Gloria '59 Gene '60 Matt '61 Denise '62
 BRANTON Choice (Alice) caretaker Linn Cty Fairgrounds 3051 Oakwood
 Av 926-6212
 BRASH Donald W (Margery M sub tchr) tchr WAHS 1020 W 14th Av
 926-3346
 BRASH Gregg R USAF 1020 W 14th Av 926-3346
 BRASH Michael US Army 1020 W 14th Av 926-3346
 BRASUPELL William E (Martha J RN Dr Bassinger) mach Wah Chang 820 S
 Davidson 926-4607 Ch David '55 Carl '57 Robin '61
 BRATT Ben 2112 W 17th Av
 BRAULT Dean A (Carol J) millwr Boise Cascade 315 E 14th Av Ch Dean
 '63 Martin '66 Jennie '67 Drett '68
 BRAWN Paul A (Paula M) bidr 3511 Dunlap Av 926-3157 Ch Lauri
 '55 Daniel '58 Leslie '64
 BRAWNER Lindsay M (Velma D nurses aide Albany Linn Nursing Home)
 retired 837 E 1st Av 926-8306 Ch Robert '55 Rhonda '56 Sylvia
 '57 James '58 Carl '60 Paul '61 Lori '64 Terry '66
 BRAY BRUCE DEAN (VIRGINIA OWNER DROP IN CAFE)
 3702 S GEARY 926-8246 CH GERALD M YORK '58
 BRAY Claude C (Agnes RN Albany Genl Hosp) retired 1225 S Elm 928-8213
 BRAY DON R (SANDRA) ASST MGR PAYLESS DRUG
 STORE 1102 W 11TH 926-1009 CH JENNIFER '59
 JEFF '64
 BRAY Frances E drapery smstrs 1705 E 2nd 926-6434
 BRAY Jack (Edith) plywood wkr Brendis Ply 1150 E 23rd Av 928-3669
 Ch Nancy '67 Claudia Lynn '70
 BRAY Thomas A (Rosemary) student LBCC 1017 E 9th Av Ch Steven '58
 Donna '59 Linda '60 Donald '63 Michael '66
 BREADNER Dennis (Sharon) pbr 3117 S Shore Dr 926-2614 Ch Lana '59
 Brent '67
 BREDEHOFT William W Mrs 1835 W 15th Av 928-3421
 BREEDLOVE Paris B (Katheleen) Rt 4 Bx 252-B Thornton Lake Place
 926-4573
 BREM BAILEY L-AGENT BUSINESS MEN'S ASSURANCE CO - INSUR-
 ANCE 850 S BURKHART PHONE 926-0442
 BREM BAILEY LEE (JANET) AGT BUSINESS MEN'S
 ASSURANCE CO 1133 NORTHVIEW LN 928-3460 CH
 CHERYL LYNN '54 DENISE LEE '55 TODD '57
 BREMER Dennis (Rita) emp Vancouver Ply 2218 S Marion 926-1869
 Ch Teresa '64
 BREMER Donald G 3100 E 16th Av 926-0404
 BREMER George 5108 Knox Butte Rd 928-7539
 BREMER Kenneth E (Caroline M) emp Wah Chang 322 E 5th Av 926-7391
 Ch Thomas '65 Dorothy '54
 BREMER Ronald Dean (Gloria Jean) 3230 Knox Butte Av 926-3049
 BRENIK Len A (Evelyn) condr Burlington Northern RR 105 S Cleveland
 928-3647
 BRENNAN I F Mrs 2404 S Sherman 928-8336
 BRENNAN William E (Donna J) mgr consolidation Wah Chang Rt 2 Box
 105 Dever Rd 928-3920 Ch William E III '51 Kathy '53 Debra '62
 BRENNEMAN Calvin D student U of O Medl Sch 3225 S Liberty 926-2173
 BRENNEMAN Calvin M (Velma B) retired 3225 S Liberty 926-2173
 BRENNEMAN Dan H (Beatrice G) dir Citizens Valley Bank 1151 Green
 Acres Loop 928-7226
 BRENNEMAN Delbert J student OSU 3225 S Liberty 926-2173
 BRENNEMAN Gerald L (Kathryn L) tchr Union HS 1315 S Walnut 926-2547
 Ch Ann Marie '55 Douglas '57 Daniel '61
 BRENNEMAN Gladys H exec hsekr Albany Genl Hosp 937 W 7th Av 926-4640
 BRENNEMAN Harley O (Marolyn) cabinet maker Lemons Millwork 2044
 S Thurston 926-5169 Ch Kelley A '61 Stephanie L '63 Christina '69
 BRENNEMAN Harvey E (Varda S) retired Rt 2 Bx 386 Clover Ridge Rd
 926-7466
 BRENNEMAN John (Ruth emp Whitaker Hdwe) retired 2140 E 4th Av
 928-3136
 BRENNEMAN Ju-lyth emp OSU 1820 S Jefferson 926-5254 Ch Robin
 '61 Kenneth '63
 BRENNEMAN Melvin (Judy nurses aide Albany Genl Hosp) mech Rt 4 Box
 315-BE 926-8770 Ch Debra '52 Mike '54

LOOKING FOR SOMETHING?

Find it Fast
in the

CLASSIFIED SECTION

Who Lives In That Yellow House Down The Street?

**CONSULT
THE STREET AND AVENUE GUIDE**



Aasum
Autumn Chapel and Funeral Service

805 South Ellsworth St.

INTERNATIONAL ORDER, GOLDEN RULE

Phone 926-5541

- SIMPLICITY
 - SINCERITY
 - SERVICE
- Albany, Oregon



138 W. 7th Ave.

928-7606

ALBANY

116 W. 2ND AV.

PHONE 926-5507

ALBANY, OREGON

BERNIECE STEEN

"Classes In Ceramics"

JODY MOLDS

GREEN ACRES CERAMICS



RAY ARCHER REALTY
RESIDENTIAL • BUSINESS • FARMS • LOANS



2nd & Ellsworth
Phone 926-1521

MEMBER
MULTIPLE
LISTING

ALBANY ALPHABETICAL LIST OF NAMES 165

- BRENNEMAN Orpha M (wid M E) retired 227 E 3rd Av@ 928-9256Δ
 BRENNEMAN ROD L JR (DIANNE) FUNRL DIR AASUM
 FUNRL HOME & AASUM AUTUMN CHAPEL 1010 E
 23RD 926-6138Δ CH KIMBERLY '65
 BRENNER Lillie 327 W 3rd Av@ 928-3537Δ
 BRENTLINGER John L 3145 E 16th Av 926-1979Δ
 BRESHEARS Claude F Jr (Phyllis J) ptnr Valley Floorland 715 S Lyon@
 926-3796Δ Ch Bruce '54 Joan '56 Claudia '57 Gary '59
 BRESSLER Frances secy ASCS Ofc 931 S Main
 BREWER Helen M Mrs ownr Coin Dry Clnrs 1006 E 2nd Av@ 928-8228Δ
 Ch Greg '51 Steve '53 Linda '56 Randy '58 Scott '62
 BREWER Kenneth D Rt 4 Box 397 926-1742Δ
 BREWER Larry L (Virginia) wldr American Can 429 Clover Ridge Rd
 926-6346Δ
 BREWSTER William T 835 S Chicago 926-6683Δ
 BRICKEY WILLIAM E ATTY WEATHERFORD, THOMPSON,
 HORTON & JORDAN (OFC) 130 W 1st Av 926-2255Δ
 BRICKEY WILLIAM E (MARGARET W) ATTY WEATHERFORD,
 THOMPSON, HORTON & JORDAN (RES) 2705 PARK TERRACE
 SOUTH 926-3564Δ CH RUSSELL '65 AMELIA '68
BRIDAL EXCLUSIVES - BRIDAL SHOP, WEDDING GOWNS, ARRANGE-
MENTS TO ORDER, SERVING ALBANY & SURROUNDING AREAS
SCOTT STEPHENS OWNER 120 W 1ST AV PHONE 928-8428
 BRIDGE Douglas (Lillian L) extra gang formn SP RR 1010 E 28th Av@
 926-4260Δ Ch Judith '63
 BRIDGE Lyle D student LBCC 1010 E 28th Av 926-4260Δ
 BRIDGES David L Jr 3115 E 16th Av 926-7290Δ
 BRIDGES David L Sr (Merrill M) bldg contr 3817 S Pine@ 926-3272Δ
 Ch Debrah '57
 BRIDGMAN Verlie hlpr-landscaper Walter Underwood 130½ N Curtis
 BRIDGWATER ALPHERA (WID J E) SECY WILLAMETTE
 MEMORIAL PARK & OFC MGR RANSOM & SMITH 540
 W 7TH AV@ 928-8154Δ
 BRIGGS Charles H (Roberta) customer serv NW Natural Gas 905 S Ful-
 ton 926-6636Δ Ch Terry '59 Brian '61 Eric '69
 BRIGGS Cyrus S Mrs 1040 W 16th Av@
 BRIGGS Eugene E (Mary Anne) tchr Union HS 3709 S Pine@ 928-9513Δ
 Ch Brian '58 Peggilu '60
 BRIGGS F E (Clarabell secy Warner Phillips & Seida) slsmn 1227 NE
 Jackson 928-8304Δ
 BRIGGS Harley G (Helen) electn Kern Elec Co 3410 S Marion 928-9428Δ
 Ch Suzanne, Martha, George L
 BRIGGS Harry S (Ellen M) retired 321 N Denver@ 928-3116Δ
 BRIGGS Robert A emp American Can 2418 Grand Prairie Rd 926-0801Δ
 BRIGHT Clarence 1509 S Madison 928-3551Δ
 BRIMMER W Joy tchr Calapooia Jr HS 1205 S Washington@ 928-3680Δ
 BRINKMEYER Ernest P (Lanitta tchr A UHS) tchr Sch Dist #5 2624 S
 Hill@ 926-4156Δ Ch Sandra '58 Susan '62
 BRINKMEYER Robert A (ValDonna L) emp Western Craft 1000 W 14th
 Av@ 926-5759Δ Ch Shon '59 Kelly '60
 BRINSON Aleda emp Snell Tool Rental 1200 E Salem Av (#23)
 BRINSON Constance 2119 E Water 926-4062Δ
 BRINSON Harold B (Amanda) retired Rt 3 Bx 1068 Mkt Rd (#11)@ 928-
 8076Δ
 BRINSON J E "Red" (Verna) trk drvr Rt 3 Box 1085 926-7489Δ
 BRINSON M Lee emp Duraflake 222 E 1st Av 926-5927Δ
 BRINSON W M (Alice M emp Blue Lake Packers) emp Nebergall Meat
 Co 2119 E Water@ 926-4062Δ
BRISCOE & ASSOCIATES - LIFE, FIRE & AUTO INSURANCE CHARLES
S BRISCOE OWNER, JEAN A McCORKLE & EDWIN D HARRIS
ASSOCIATES 456 W 2ND AV PHONE 926-7791
 BRISCOE CHARLES S OWNER BRISCOE & ASSOCS 735
 E THORNTON LAKE DR@ 928-9153Δ CH ROBERT '53
 BRISCOE Peggie 1197 Century Dr 926-0504Δ
 BRIST B H Rt 3 Box 1021-H 928-7000Δ
 BRITTAIN G E (Kathey) emp Wah Chang 1415 E 34th Av@ 928-9209Δ Ch
 Brenda '66 Rebecca L '68 Jason '70
 BRITTAIN DR J PHILIP VET ALBANY ANIMAL HOSP P. C.
 (OFC) 629 S MADISON 926-2158Δ
 BRITTAIN DR J PHILIP N (JULIE TRAVEL CONSULTANT AWAY
 TRAVEL SERV) VET ALBANY ANIMAL HOSP (RES) 833 E 29TH
 AV@ CH SHAWN '66
 BRITTEN Charles L (Anna M) engr SP RR 925 W 19th Av@ 926-3280Δ
 Ch Niki D '53
 BROADBENT Schofield (Dessie) retired 510 E 5th Av 926-7605Δ
 BROADDUS Mav 1615 E 1st Av 926-2589Δ
 BROADDUS Wayne L agt Ore State Liquor Comn 1615 E 1st Av@ 926-
 2589Δ
 BROADWATER Donald K (Ada B clk-typt Linn Cty Tax Dept) constn wkr
 1710 S Maple 926-8036Δ
 BROADWELL Richard G (Nancy R) dental techn 820 W 36th Av@ 928-
 7572Δ

- BROADWELL Terry (Mary) mach opr Smoke-Craft 710 S Ermine 926-
 7148Δ Ch Troy '67
 BROCK B B retired Rt 2 Bx 311 926-2756Δ
 BROCK Emery A (Zoma) emp Burlington Northern RR 2279 S Marion
 928-3894Δ Ch James '61 Darlene '66
 BROCK William F (Janice) dept mgr First Natl Bank of Oregon
 3220 E 16th Av 926-0590Δ
 BROCKETT Donald V (Patricia E) tchr Calapooia Jr HS 3865 Knox
 Butte Rd 926-1662Δ Ch Kristine '66
 BROCKLEY William D slsmn Barrett Bros 925 W 5th Av@ 928-8436Δ
 BRODERS George H (Olive M) contr 531 S Calapooia@ 928-8104Δ Ch
 Christine '53
 BRODIE Mabel Mrs 1023 W 6th Av (#30) 926-8664Δ
 BROMAN Andy program dir K G A L-Lebanon Broadcasting Co
 BRONSON Charles G (Bethany D) rewinder opr American Can 205 E 6th
 Av (#12) 926-3266Δ
 BRONSON Gene C (Loene C emp USDA) trk drvr Sites Silver Wheel
 3509 Earl Av@ 926-2100Δ Ch Thomas '52 Kevin '59
 BROOKS DONALD R (JERALDINE) AGT FARMERS INSURANCE GROUP
 2514 S FULTON@ 926-8010Δ CH DEBRA '54 WAYNE '56
 BROOKS Jane emp Smoke Craft 618 E 4th Av
 BROOKS Jay G (Jan tchr Central Elem Sch) tchr LBCC 1508 Laurel
 Oaks Dr@ 926-4577Δ
 BROOKS Jerry W (Joyce logger acct American Can) crane opr Neville
 Crane Serv-Corvallis 2007 NW Broadway@ 926-3542Δ
 BROOKS O Marie rental clerk Linn-Benton Housing Authority
 BROOKS Rev R A (Marian H) pastor North Albany Pentecostal Church
 of God Rt 4 Bx 386-H@ Oak Grove Lp 928-9690Δ
 BROOKS R G (Constance) forma Western Kraft 3105 E 15th Av@ 928-
 3170Δ Ch Julia K '61 Jane A '58
 BROOKS Robert F (Florence M) dir Physician's Medl Lab 1544 Laurel
 Oaks Dr@ 928-3177Δ Ch Stanley '53 Steven '55
 BROOKS Thomas P (Diana M) emp Ore Met 930 W 18th Av 926-7620Δ
 BROOKS William H (Barbara J swimming instr) self-emp 1410 S
 Lafayette@ 926-1321Δ Ch Randy '54 Kandi '57
 BROTHERTON Gladys 640 E 4th 928-8594Δ
 BROUGHTON Clark A (Stella E) formn Linn Constn 739 E 9th Av@ 928-
 8463Δ Ch Danny '51 Michael '53 Richard '54 Terry '55 Vickie '59
 BROUGHTON Douglas 3604 Earl Av 926-8744Δ
 BROUGHTON Jerry A constn wkr 739 E 9th Av@ 928-8463Δ
 BROUGHTON Rodney R USN 735 N Waverly Dr 928-7169Δ
 BROUGHTON Roy O (Phyllis M) gent formn Wah Chang 735 N Waverly
 Dr@ 928-7169Δ Ch Cynthia '56
 BROWER Delwin J (Donna C) slsmn NW Farm Paper Unit Rt 2 Box 66
 926-7003Δ Ch Luther J '58 Bonnie M '59 Richard '69 Joanne '70
 BROWER Ronald L (Donna C) X-ray Ore Met 603 E 36th Av 926-4006Δ
 Ch Rhonda '58 Radonna '59 Ricky '62 Starla '66 Desiree '68
 BROWN Alice (wid Byron) 1415 E Salem Av (#18)@ 926-5214Δ
 BROWN Clarence E (Jean) emp Midway Theatre Inc 4715 San Felicia Av
 926-2752Δ Ch Richard E '50 Robert J '51 Gary J '53 Todd '62
 BROWN Clarence W (Maxine O) electn Western Kraft Rt 4 Bx 345-M@
 928-9885Δ Ch Bob '54 Inez '56
 BROWN Clifford A (Gladys V) pres Rem Metals Corp 3107 N Shore Dr@
 926-5983Δ Ch Delores '56
 BROWN Clifton D (Eva M) plant mgr Deco-Mar 3170 E 13th Av@ 926-
 2570Δ Ch Thomas '68 Jennifer '70

CASCADE DRYWALL

AND

INSULATION, INC.

PHONES 926-8658
926-8659

P. O. BOX 782
ALBANY

YOUR BLUE RIBBON BANK.....Symbol of service

CITIZENS VALLEY BANK Phone 926-4221
Albany

MEMBER F.D.I.C.

CREDIT BUREAU OF ALBANY
BUREAU OF MEDICAL ECONOMICS
 PHONE 926-5555
 1707 S. HILL



NO 2
ARCTIC CIRCLE DRIVE IN
 S. PACIFIC & QUEEN AVE.
 926-6106
NO 1
926-6415
 1805 E. PACIFIC BLVD.

OFFICE SUPPLIES

327 W. First
 Albany

Duedall - Potts

STATIONERS

**ART AND
 ENGINEERING
 SUPPLIES**
926-2026



**TO BUY OR SELL
 REAL ESTATE**
 See A Member Of
**Albany Multiple Listing
 Service, Inc.**
 See Real Estate in Classified Section

- BROWN DAVID L (KATHLEEN) MGR ROTO ROOTER
 SEWER SERV 3725 SPICER RD 926-11850 CH
 ROBYN '58 DEBRA '62 MARY JO '63 ANDRED '68**
BROWN Don Lee 432 S Ermine 926-0644
BROWN E P (Viola) emp Medford Ply & Veneer 3555 Circle Dr 926-3494
BROWN E S (Eleanor pt tm emp Midway Theatre) emp Smith Glass 640 N Waverly Dr 928-8170 & Ch Michael '60 Cathy '67
BROWN E T 828 S Lawnridge 926-3980
BROWN Earl V (Barbara) emp Western Kraft 508 N Nebergall Loop 926-4740 & Ch Joanne '61 Alan '63
BROWN Eleanor D 340 E 3rd Av 926-5745
BROWN Ella F Rt 4 Bx 249-H W Thornton Lake Dr 928-8278
BROWN Ernest C (Vida E) printer Albany Printing 505 E 3rd Av 926-4340
BROWN Ernest J (Orpha M) retired 1410 S Hill 926-1936
BROWN Esther C 431 W 8th Av 928-9657
BROWN Freddie W Rt 1 Bx A-122 Tangent 928-3728
BROWN G Dee (Ada M) mlwrt Simpson Timber Co Rt 2 Bx 45 928-9902
BROWN George M (Ethel) grader Simpson Timber 4525 San Felicia Av 926-2966
BROWN George W (Edith M emp Stokely) farmer 216 S Hill 928-8153
BROWN Glyn (Mildred) supt Western Kraft 2936 E Lansing 928-3255
BROWN Glyn Eugene student 2936 E Lansing 928-3255
BROWN H F (Janet H hot lunch program supvr Dist #8) tire dept mgr T & R Rt 4 Bx 543-B 928-8298
BROWN Jack (Miriam) wldr Rt 2 Box 391-B 928-9946
BROWN James C (Patricia) carpenter 1440 S Main 926-6366 & Ch Pamela '58 Beth L '65
BROWN James M emp Ore Met 1535 S Walnut 926-5634
BROWN James R (Dorothy D) slsmn Nissen Ford 1100 S Main 926-6719
BROWN Jim bldg inspr Albany Engrng Dept 3020 S W Merris Av Corvallis 752-4809
BROWN Joan M 210 Peach Tree Ln 926-6389
BROWN JoAnn 935 Spring Hill Road 928-9336
BROWN Karen nurses aide Albany Convlsnt Home 709 E Sherman
BROWN Larry B (Darlene J) sander man Duraflake 430 S Bradley 926-2325 & Ch Krista '61 Karla '63
BROWN Lawrence L (Frances R) geologist US Bur Mines 1030 S Gale 926-3448 & Ch Lori '56 Donald '59
BROWN Lewis N (Dorothy Ann) drvr Pacific Materials 617 W 5th Av 926-1878 & Ch Louise '58 Elizabeth '59 Lewis R '61
BROWN Lillian Mrs bkpr Blain Clothing Co 540 Railroad 928-8817
BROWN Louie H (Betty S) dryer tender Plywood Prod 2423 Grand Prairie Rd & Ch Mary '56 Jimmy '59 Sandra '62 Donna '64
BROWN Mamie L (wid Howard) 1138 W 9th Av 928-3173
BROWN Marilyn tchr Albany Union HS 719 E 19th Av (#7) 926-0428
BROWN Max M (Carolyn H) retired 241 N Waverly Dr 926-1394
BROWN Michael ptrlsmn Albany Police Dept 3510 Circle Dr 928-8049
BROWN Milton II (Carole L food processing Ore Freeze Dry) emp Western Kraft 1424 E 33rd Av 926-5627 & Ch Debbie '59 Donna '62 Deanna '66
BROWN R Dale (Vivian) emp Smoke-Craft Inc 530 Quarry Rd 926-5935 & Ch Mark '54 Colette '56 Daniel '58
BROWN Randolph H (Fieta M) line formn Pac P&L 1920 W 17th Av 926-5495

- ALBANY ALPHABETICAL LIST OF NAMES 166**
BROWN Ray A (Shirley) slsmn Vanply 133 Fairway Dr 926-1723 & Ch Mark '53 Julie '54 Sally '58 Mary '66
BROWN Richard (Janice) Htnv drvr Duraflake 2612 Tudor Way 926-0694
BROWN Richard emp Duraflake 3222 N Shore Dr 926-4366
BROWN Richard J (Catherine M) prodn Wah Chang 2421 S Main 926-7364 & Ch Lisa '63
BROWN Robert A (Joan M) v pres Rem Metals 210 Peach Tree Ln 926-6389 & Ch David '63 Shari '66
BROWN Thomas W Rt #4 Box 386-C 926-6956
BROWN Veryl R (Carolyn) carrier USPO 3501 Circle Dr 928-8049
BROWNELL Clarence Marvin emp Great Western Seed Co Rt 3 Box 47 Silverton
BROWNER Vilma nurses aide Albany Convlsnt Home 837 E 1st Av
BROWNING Joseph B (Nancy R) student OSU 2034 S Jefferson 926-7049
BROWNLOW Roger W (Doris RN Salem Mam) grad student OSU 325 E 28th Av 928-3158
BRUCE BOB TELEVISION SERVICE Robert G Bruce ownr Rt 2 Box 251-C 926-1960
BRUCE John G (Margaret) retired 2626 S Oak 926-5357
BRUCE Melverne D (Jan) ownr Amco Elec 2700 S Columbus 926-5385 & Ch Melody '55 Randy '57
BRUCE Robert C (Connie) ownr Bruce TV Serv Rt 2 Bx 251-C 926-1960 & Ch Douglas '52 Dianne '54
BRUCKMAN Laverne Mrs (wid Clarence) 408 S Vine 926-3866
BRUDVIG & BAKER DONALD W BRUDVIG & MALCOLM E BAKER CPA'S 440 E 1st Av 928-3354
BRUDVIG DONALD W CPA BRUDVIG & BAKER (ofc) 440 E 1st Av 928-3354
BRUDVIG DONALD W (SHIRLEY B) CPA BRUDVIG & BAKER (res) 808 S CALAPOOIA 926-2675 & CH JULIANNE '59 CHRISTI '60 WILLIAM '62 ROBERT '66
BRUEGGEMAN August B (Mabel M silk fnshr Richard's Clnrs) emp Simp-son Timbr 935 W 19th Av 926-2143
BRUIJN John R (Theda wtrs Tops Restr) formn Western Kraft 1530 S Main 926-3515 & Ch Susan '53
BRUIJN Patty student 1530 S Main 926-3515
BRUIJN Sharon wtrs T&R Restr 1530 S Main 926-3515 & Ch Richard '70
BRUMMER John (Letah) retired 415 E 3rd Av 926-6660
BRUNER Delvin D (Joyce E wtrs Arctic Circle) asst mgr Hudson Gas Sta 1455 E Pacific Blvd
BRUNER Leland A (Loretta) roofer Rt 1 Box 28 Tangent 928-8881 & Ch Louis '53 Stephen '56 Helen '61 Jon '67
BRUNER Louise 935 S Geary 926-8926 & Ch Dennis '54 David '55 Mark '60 Monty '63 Dianne '64
BRUNER Melvin L emp City of Albany 831-A Broadalbin
BRUNER Richard (Anna Mary) electn Ross Elec-Corvallis 1300 S Vine 928-9768 & Ch Nancy '54 Suzanne '56 Jill '60
BRUNETTE Fay J (Violet) press opr Van Ply 2907 S Oak 928-8497
BRUNETTE Roger P (Judy A sls clk Cornet) press opr Duraflake 1820 W 14th Av 926-7243 & Ch Tamra '59 Gary '61 Mark '62
BRUNETTE Ronald F (Sandra L) slsmn Toby's Auto Part 415 E Queen Av 926-3704 & Ch Scott '64 Tricia '66
BRUNKER Myron K (Doris F) emp Sears 1725 E 24th Av 928-8603 & Ch Floyd '55 Diane '58 Gail '59
BRUNKOW Catherine speech therapist LBCC 826 W 18th Av 926-7839
BRUNO Owen I (Mary E tchr Lakeview Sch) emp Sunlight Transformer Co 950 Airport Rd (#86) 926-7333 & Ch Calvin '55 Lynn '61
BRUNSON Charles (Dorothy Fern dept mgr Sears) emp Wah Chang 3118 S Pine 926-5294 & Ch Cynthia Nemchick '57
BRUNSON John A (Olive M Avon rep) scarf opr Simpson Ply 1535 S Hill 928-8972 & Ch Teresa '56
BRUNSON Neva M Mrs 1025 E 1st Av (#1) 928-9205
BRUNSON Robert L (Erma) meat cutter Rt 2 Bx 220 928-9090 & Ch Robert '58 Steven '59 Richard '69
BRUNSON Ronald (Donna Jean) mtecmn Smoke-Craft 1560 S Liberty 926-2963 & Ch Kathleen '63 James '65 Kristina '70
BRUSH Leonard G (Helen) farmer Rt 1 Bx 1 Lebanon Rd Tangent 928-7862 & Ch David '50 Melvin '52
BRYAN CLIFFORD P (GRACE L) BUSINESS MGR ALBANY DEMOCRAT HERALD 3125 E 15TH AV 928-8577 & CH JAMES '62
BRYAN NANCY STUDENT LINN BENTON COMMUNITY COLLEGE 3125 E 15TH AV 928-8577
BRYANT Chloe 1318 S Elm 928-7283
BRYANT Edward T (Alice M emp Hamilton's) tchr WAHS 1215 W 10th Av 926-3730
BRYANT Elva A Rt 1 Shedd 928-7779
BRYANT Henry H (Olive) retired 908 S Ferry (#6) 926-1783
BRYANT Herschel H (Helen L) admr dir Columbia Life Inc 3225 S Davidson 926-0817
BRYANT James E Rt 2 Box 20-B 928-8038
BRYANT J. mes W emp Western Kraft Corp Rt 3 Bx 885 926-4565

**Go to the Church
 of your choice...**



THE BEAUTY HUT



122 S. ELLSWORTH

"Latest in Distinguished Hair Fashions"

PHONE 926-2323

Third and Washington
Phone 928-3349

Fisher

SINCE 1912
FUNERAL HOME
DAN ORDEMAN AND WALTER KROPP, PARTNERS

BRYANT John E Rt 3 Bx 673 926-17430
BRYANT Julian K (Barbara music tchr Sch Dist) bkpr Pride Printing Co
1318 S Elm 928-72834 Ch Kendrick '57

BRYANT Keith Wayne box boy Safeway 1215 W 10th Av 926-37304
BRYANT Kirk 318 S Elm 928-72834
BRYANT Patricia D student OSU 642 E 32nd Av (#6) 926-06704
BRYANT Rev Wayne (Betty) pastor First Christian Church 564 N Neber-
gall Loop@ 926-43524 Ch Steven '52 Dan '55 Terri '59 Sherri '61
BRYDON Bruce I (Bonnie medl secy Albany Genl Hosp) mgr Jim's
Quality Mkt 2917 S Hill@ 926-14754 Ch Janice '54 Laurie '56
BRYSON George M (M Evelyn emp Ore Met) quality control Vancouver
Ply 3855 Dunlap Av 928-87484 Ch Judith '55 Steven '56 Jennifer '59
Lynn '60

BUCHANAN David L (Joan) 1817 S Walnut 926-18964
BUCHANAN Robert D (Linda) 2514 S Hill 926-65334
BUCHANAN Robert L (Virginia) tchr Union H S 1817 S Walnut@ 926-18964
BUCHANAN Thomas A (Margaret) cabinet mkr Albany Planing Mill Rt 4
Box 516@ 928-38094 Ch John '51 Ricky '54
BUCHERT Curtis L (Janice F) mill wkr Western Kraft 1141 W 11th Av
926-59224 Ch Jeffery '59 Gregory '61 Lisa '63
BUCHNER Delmer C (Georgia G) retired 1219 W Queen Av@ 928-93704
BUCHNER John E editor-exec Democrat-Herald Publ Co 965 S Sherman
926-23434
BUCHNER Merle C farmer Rt 2 Box 491 Lebanon 928-79504
BUCHNER Mertue B farmer Rt 2 Box 491 Lebanon 928-79504
BUCHNER Virgil A (M Juanita) retired Rt 3 Bx 606 Riverside Dr@ 928-
80394

BUCK Charles E (Phyllis O) ownr Buck's Fab & Machine 1410 N Pacific
Hwy@ 926-52964 Ch Michael '56 Deana '58 Marlene '60
BUCK James (Linda bartender Dixie Tavern) trk drvr Albers feed & Seed
730 E 12th Av 926-16964 Ch Frank '70
BUCK Joseph Rt 1 Box 42 Tangent 926-11914
BUCK Melvin L (Donna L) mtee Duraflake & bus drvr Albany Schs 1007
E 24th Av@ 926-46524 Ch Fawn M '57 Scott '65

BUCK Robert (Virginia) tile setter Valley Tile & Marble Rt #3 Box 866
928-78054
BUCKLER Claude L (Marcell L) emp Metro Investment Corp & mgr
Metro Capri Apts 908 S Ferry (#4) 926-63764
BUCKLEY Mary E 855 S Chicago (#52) 926-43574
BUCKNER Thomas (Nellie) indl prod sis mgr Vancouver Ply Rt 4
Bx 251-A 926-79924

BUDE Fred R (J an) C machinist Wah Chang 2035 Tudor Way@ 926-
21644 Ch Joe '59 Ann '65

BUDDEN Urmal Mrs 615 E 2nd Av (#4) 926-76464
BUDLONG C O (Caroline B) retired Rt 2 Bx 292-C@ 928-99104
BUDLONG Donnie student Portland State Univ 418 W 7th Av 926-14804
BUDLONG Jack student Montreal Comm Coll 418 W 7th Av 926-14804
BUDLONG Larric E (Bernadine) dryer opr Simpson Timber 418 W 7th
Av@ 926-14804

BUDLONG Larry art instr Albina Art Cntr-Portland 418 W 7th Av 926-
14804

BUERGE Clysta (wid Claude) v pres Claude Buerge Constn Co Rt 4 Bx
523@ Fir Grove 926-12214
BUERGE Dell (Virginia S student) student Rt 3 Box 850 (#47) 753-65634
BUERGE James L (Jean) pres Buerge Constn 804 N Pacific Hwy@ 926-
24094 Ch Pamela '60 Anthony '62 Timothy '65 Susan '67 John '69

BUERGE Lester L (Helen ptrn Buerge Apts) ptrn Buerge Apts 3312 S
Guay 926-37314
BUERGE Waymon A (Lillian) ownr Albany Dental Lab 2630 S Broadway@
926-27774

BUGLIONE Thomas (Carol A) mgr Duraflake 1520 Laurel Hgts@ 926-
83644 Ch Joe '62 Beth '65 John '68

BUHL Orah H 128 E 6th Av@ 926-28014
BUIKE Otto R Mrs 723 S Ferry 928-95834
BUKER Emerson C (Bertha I) intr U S Bur of Mines 2235 S Main@ 926-
54034

BULL N BEAR Pat Hutchins mgr 2780 E Pacific Blvd 926-86814
BULLOCK Donald E (B Jane) genl contr 321 W 6th Av@ 926-03694
Ch DeAndrea '70

BULLOCK Thaine (Barbara) TV reprmn Thaine Bullock TV Repr
Rt 2 Corvallis
BULMER William H (Gail) millwrt Oregon Freeze Dry Foods 693 E
Clay Monmouth

BUMGARDNER Donald L (Judith) lab techn Wah Chang 1310 Howard
Dr@ 928-32604 Ch Leigh Anne '60 Lori '62 Lonny '68
BUNCE Tom M (Ruth E) emp Brand S 1505 S Main 928-34284
BUNDICK William F (Eula B) pres B-J Bldrs Rt 2 Bx 277-N@ 926-30154
BUNTING John F (Ruth) rd mtce Linn Cty 120 Charlotte@ 928-38084
BURBANK Hubert (Lavonne) emp Wah Chang Rt 1 Box 91 Tangent 928-
36424 Ch Richard '60 Terry '61

BURCH Donald M (Wilma clk SP RR) farmer 1550 S Liberty@ 928-82304



2nd & Ellsworth
Phone 926-1521

MEMBER
MULTIPLE
LISTING

ALBANY ALPHABETICAL LIST OF NAMES 167
BURCH MELVIN (DOROTHY) VICE PRES SNOW PEAK
DAIRY INC 1645 W 15TH AV@ 926-24574 CH JON '54
PAMELA '58
BURCH Michael J (Marilyn K) drvr Barry's Constn 1874 S Jackson
926-16114 Ch David '71
BURCH Robert J (Patricia A) genl supt spec US Bureau of Mines 942 N
Albany Rd@ 928-83324 Ch Colleen '58 Jeffrey '61
BURCH Sam J (Cora L) retired 1403 S Park Terrace@ 928-75034
BURCHAM Judy emp Freeze Dry Foods 923 E 31st Av 926-23794
BURCHAM Pam wtrs Pow Wow 1025 E 1st Av@ 926-73444
BURCHAM W Houston (Leo Lee music tchr) assoc minister Hill St
Church of Christ 1325 Chestnut@ 928-35804
BURCHAM William M (Della L clk Penneys) physical science techn US
Bureau of Mines 923 E 31st Av@ 926-23794 Ch Jay '54
BURCK Carol Rt 2 Bx 6 Murder Creek Rd 928-78794
BURCK Donald (Rose Mary tchr Fir Grove Sch) student OSU 928 S
Ferry 926-18154
BURCK Ernest W (Maie) carp Rt 2 Box 6@ Murder Creek Rd 928-78794
BURCK WILLIS C (DOROTHY J SLSMN MID VALLEY
SECURITIES INC) PRES MID VALLEY SECURITIES
INC 731 S BROADALBIN@ 928-33194 CH DOUG '57
BURDETT Patricia M Mrs 3108 Tudor Way 926-48704 Ch David '54
BURDICK Vern 1030 Spring Hill Rd
BUREAU OF MEDICAL ECONOMICS - COLLECTIONS, CREDIT REPORT-
ING 1707 S HILL PHONE 926-5528
BURFORD Estel 417 Lyon (#3)
BURFORD John Lee (Brenda K) emp Wah Chang 1023 E 3rd Av@ 926-
88804 Ch Paul '58 Audrey '65
BURGE John F Rt 1 Box 164-F Tangent 928-78554
BURGER Robert G (Linda L) sales rep Russell Brokerage-Portland
1187 W 9th Av@ 926-37334 Ch Shane '63 Damon '68
BURGER Sophie Mrs Rt 4 Bx 412 Corvallis Hwy #20 928-70964
BURGESS Archie (Irene) retired Rt 2 Bx 246 Conner 928-90174
BURGESS Gail K emp Linn Cty Welfare Dept 810 W 18th Av 926-10544
BURGESS Linda emp OSU Library 206 E 4th Av 926-82264
BURGESS Lyle (Wanda L) bricklayer Industrial Masonry Rt 1 Box 352-B
928-78824 Ch Larrv, Barbara, Randy
BURGESS Richard W (Marjorie) linear program analyst Vanply Rt 4
Box 383 L 926-52754
BURGESS Sandra 417 S Lyon (#10)
BURGESS Thomas H (Lotha P) senior clk PP&L 607 NE 13th Ave@
926-59884 Ch Cheryl '55 Chris '58 Mark '61
BURGGRAF Lural (Ida M tchr) piano tchr 905 S Lawndridge@ 928-32284
BURK John O (Hazel E) genl formn sheet metal dept State Mechanical
Co 537 W 3rd Av@ 928-75864
BURKE Art C (Jean M secy KRKT) acct Thompson Seed Mills 935 W
7th Av 928-32794 Ch Pat '54
BURKE James R (Barbara J) mill wkr R Veal & Son 3735 Knox Butte
Rd@ 926-27164 Ch Randy '57 Larry '60 Terry '60
BURKE Valerie L secy Albany General Hosp 935 W 7th Av 928-32794
BURKEY Katy Rt 1 Bx 424 928-87474
BURKEY Lester Rt 1 Bx 65 Tangent
BURKEY Sterling L (Iva Sharleen secy Linn Cty Dist Atty) emp Midway
Pibg 906 S Maple 926-51534 Ch Kerri '62 Kristi '65
BURKEY Vernon L (Jewell K) cabtnkr Lemon's Millwork 1110 E 23rd
Av@ 926-31564 Ch Denise '66 Brian '68



Westbrook Realty
PHONE 926-8866

ALBANY OREGON

Call . . . 928-8584 (Res)
GENE WESTBROOK, Broker

Homes
Farms
Commercial

Offices at:
426 EAST SECOND AVE.

Duane Whetstone's Mobil Station
BATTERIES - TRAILER HOLDING TANK DISPOSAL - TIRES

RT. 3 BOX 1090 **928-3474** ALBANY

NOW
ACTION
 PROVIDES
 QUALIFIED
PERSONNEL
 AND
 PLACEMENT
SERVICE

440
East
First
Albany,
Oregon
Phone
928-8232
or
926-0880

CHINESE & AMERICAN FOODS RESTAURANT & LOUNGE
BAMBOO TERRACE
 ALBANY
 2732 E. PACIFIC BLVD.
 PHONE 926-2294

Do you want to know who placed a 'blind' ad in your local news-paper? Look up the phone number in the reverse telephone section of your CITY DIRECTORY and you'll know who it is.

ERVIN'S DRUG STORE
 THREE REGISTERED PHARMACISTS
 PRESCRIPTIONS — GIFTS — GREETING CARDS
 1805 Santiam Rd. Pacific Blvd. & Santiam Rd.
 PHONE 926-6078
 Albany, Oregon

ALBANY MULTIPLE LISTING
TO BUY OR SELL REAL ESTATE
 See A Member Of
Albany Multiple Listing Service, Inc.
 See Real Estate in Classified Section

- BURKHART Ada (wid John) Rt 1 Bx 243 Hwy 20@ 928-8095Δ
 BURKHART Betty G (wid Robert M) 825 S Davidson@ 926-2368Δ
 BURKHART Cecil J (V Glorene) bailiff Circuit Ct Linn Cty 3480 Earl Av@ 926-1786Δ
 BURKHART Delivan L (Daisy Mae ofc mgr Albany Typewriter Exch) supt city rds Linn Cty 640 S Main@ 926-2410Δ
 BURKHART Dennis 640 S Main 926-2410Δ
 BURKHART Hez farmer Rt 1 Bx 243 Hwy 20 928-8095Δ
 BURKHART HOUSE meeting hall for community clubs 1950 E Salem Av
 BURKHART Johnnie (DeEtta R) feed opr Wah Chang 1625 S Hill@ 926-2820Δ Ch Deanna '67 Dolores '68
 BURKHART Larry 825 S Davidson 926-2368Δ
 BURKHART Mildred (wid Wilbur) 1167 W 9th Av 928-9553Δ
 BURKHART Robert LeRoy USN 825 S Davidson 926-2368Δ
 BURKHART Verl Rt 3 Box 1119-A 928-8595Δ
 BURKHART Virginia L emp Bankruptcy-Referee 1167 W 9th Av@ 928-9553Δ
 BURKHART Z Rt 3 Bx 1119 926-2038Δ
 BURKHOLDER Alma M (wid Daniel C) 539 E 1st Av (#3) 928-9422Δ
 BURKHOLDER Paul cabmkr helper Lemon's Millwork 4115 NE Morning Dr Corvallis
 BURKHOLDER Weldon E (Judith M secy LBCC) student LBCC 310 E 15th Av 926-3475Δ
 BURLESON Dwyol J (Carolyn S) supt Linn Cty Parks & Rec 438 W 9th Av 926-6815Δ Ch Raemi '53 Darby '67
 BURLESON George A emp Ore Met Rt 1 Box 300 327-2528Δ
 BURLINGTON NORTHERN RAILROAD Don A Dargis agt 130 N Hill 926-1546Δ & 926-1547Δ
 BURLINGTON Robert A (Katie S) tollman Pac NW Bell Century Dr@ Adair AFS Ch Danny '61 Jeffrey '62 Brian '67
 BURLISON Bruce W (Becky M) emp Western Kraft 403 S Madison 926-0830Δ Ch Brandee '69
 BURMESTER Linda tchr Memorial JR HS 910 E 18th Av (#4)
 BURMESTER Monte 910 E 18th Av 926-3618Δ
 BURNELL Lloyd L (Barbara G) 217 E 4th Av Ch Rachel '64 Sarah '64
 BURNETT Elba retired 2315 E Salem Av@ 926-2859Δ
 BURNETT Glen G (Rosemary) saw opr Vanply 2214 S Oak 926-8239Δ Ch Michael '69
 BURNETT Margaret D 115 W 5th Av (#3) 926-6302Δ
 BURNHAM Gary 318 S Washington 926-6741Δ
 BURNINGHAM Noel G (Diane) trk drvr PMT 1132 River Rd Sweet Home
 BURNS Carlann student OCE 3520 S Geary 928-7931Δ
 BURNS Dale V (Emma L) mtce Ore Met 407 S Cleveland@ 926-1271Δ Ch Steve '51 Nan '55
 BURNS Elva I clk Dons Drug Store 3735 Knox Butte Rd 926-5353Δ
 BURNS Leo H (Lorraine recpt Elk's Temple) foreman T&R Trk Serv 3520 S Geary@ 928-7931Δ
 BURRELLE Lena E (wid Robert) 1910 S Geary@ 928-9559Δ
 BURRESE Joe (Carol PBX recpt LBCC) lineman PP&L 9130 Santiam Rd 926-7042Δ
 BURRIS Dale L (Alice J) ownr Dale Burris Shell Sta 1655 S Madison@ 926-6380Δ Ch Tony '62 Larry '63 Gary '63 Shawn '69
 BURROUGH Don W (Margaret H tchr Riverside Sch) jitney drvr Simpson Timber Co Rt 3 Bx 767 Riverside Dr@ 928-8827Δ Ch Donetta '53
 BURROUGH Linda student OSU Rt 3 Bx 767 Riverside Dr 928-8827Δ
 BURROWS Beatrice Mrs 1200 E Salem Av (#1)@ 928-3800Δ

- ALBANY ALPHABETICAL LIST OF NAMES 168**
 BURRUS Chef W (Eleanor A) arc melting Wah Chang 1911 E 27th Av@ 928-3490Δ Ch Kathy '56 Cindy '57 Tracy '70
 BURRUS Ellen (wid William) 3210 Knox Butte Av@ 926-1466Δ
 BURRUS John (Phyllis M) formn John Carrick & Sons 804 W 36th Av@ 926-1206Δ Ch Michael '53 Karen '55
 BURSELL Jim (Linda) 1410 S Washington 926-7871Δ
 BURSON M A Jr 920 S Sherman 926-7307Δ
 BURT David student LBCC 905 W 14th Av 928-3135Δ
 BURT David M student OSU 630 E 15th Av 926-8972Δ
 BURT McKeith C (Bethene) retired 1135 E 7th Av 928-7935Δ
 BURT Sidney M (Mary E secy Linn Cty Srvcy Ofc) mtce buyer Wah Chang 905 W 14th Av@ 928-3135Δ
 BURTON J M (Emma custdn Calapooya Jr HS) retired Rt 4 Bx 326 Crocker Ln@ 928-7825Δ
 BURTON James M (Sonja L) press opr DuraLake 2520 E Salem Av 928-7202Δ Ch Shawn '70
 BURTON James O emp Ore Met Rt 1 Bx 179 Tangent 928-3084Δ
 BURTON DR ROBERT D dentist (ofc) 917 E 19th Av 926-6089Δ
 BURTON Dr Robert D (Dorothy M emp First Nat'l Bank) dentist (res) 272 Country Villae Loop Rd 926-7836Δ
 BURTON Stewart A (Betty Z bkpr Acme Shoe Co) slsmn Man's Shop Rt 3 Box 763 Riverside Dr@ 926-2787Δ
 BURTON Stewart H (Daisy emp Good Samaritan Hosp) retired Rt 3 Bx 763 926-7928Δ
 BUSER John E Sr Rt 1 Tangent 926-7427Δ
 BUSH Arline 2435 S Oak@ 926-4080Δ Ch Jerry '52 Rex '53 Mike '55 Kenay '57 Teresa '60 Sam '63
 BUSH Arnold J (Beulah E) constn wkr 1145 N Waverly Dr@ 926-1349Δ Ch Arnell '60
 BUSH Glenn (Laura A) mail trk drvr USPO Rt 1 Box 75-A Pacific Hwy 99 E Tangent 928-8807Δ
 BUSH Loyd F retired 1115 N Waverly Dr@ 926-2453Δ
 BUSH Melvin L (Dorothy M emp Smoke-Craft) carp Darrell Cleveland Rt 4 Box 364 Dumbuck Ln@ 928-2577Δ
 BUSH William Henry (Pearl) 1109 N Waverly Dr 926-7318Δ
 BUSHMAN Jake W retired 3580 Bernard Av@
 BUSHELL Richard Ross (Darlene K) engrng techn Rt 3 Bx 773-A 928-9015Δ Ch Richard '68 James '70
BUSINESS MEN'S ASSURANCE CO — INSURANCE BAILEY L BREM AGT 850 S BURKHART PHONE 926-0442
BUSINESS MEN'S SERVICE CO — COLLECTIONS B I HASSON MGR. 30 NE 28TH AV PORTLAND ORE. PHONE 234-7567
 BUSS Kenneth A (Velma J) widr Coral Co 1920 Willamette 926-0626Δ Ch Kenneth '65 Matthew '69
 BUSSARD DAVID D (MARIE) PRES BUSSARD & SON INC 2735 JACKSON@ CORVALLIS 753-6864Δ
 BUSSARD R D (JANE) EXEC-SECY BUSSARD & SON INC 3213 S GEARY 926-3334Δ
 BUSSARD & SON INC — CANVAS PRODUCTS; TARPULINS; CONVERTIBLE BOAT TOPS; SIDE CURTAINS & COCKPIT COVERS; TENT REPAIRS & ALTERATIONS DAVID D BUSSARD PRES. & R D BUSSARD EXEC. SECY. 425 S JACKSON PHONE 926-7747
 BUSWELL Lowell (Sheila tchr Albany High Dist #8) tchr Dallas Public School Dist #2 1205 E 11th Av 928-3245Δ
 BUTCHER Nelson Rt 2 Box 104 928-8933Δ
 BUTLER Charles tchr Albany Union HS 2550 Casa Villa 926-0220Δ
 BUTLER Dale (Jessie M) student LBCC Rt 2 Box 80-E 928-7824Δ Ch Daniel '64 David '65 Brian '69
 BUTLER EDWARD M (PEGGY TRAVEL CONSULTANT AWAY TRAVEL SERV) MACH OPR AMERICAN CAN 1059 W 16TH@ 926-4609Δ
 BUTLER George D (Dorothy matron Linn Cty Sheriff's Dept) Rt 2 Bx 90-R 928-9796Δ
 BUTLER Miley (Lorraine A) machinist Wah Chang 116 N Main@ 926-8274Δ Ch Pamela '59 Rex '62
 BUTLER Rodger (Joan) persnl mgr Ore Met 205 Fairway Dr 926-3218Δ Ch Lynn '55 Lisa '57 Mark '59 Michael '63
 BUTLER Terry emp Westy's Drive In Rt 3 Bx 1016 S Pacific Hwy 926-4720Δ
 BUTLER Walter A (Virginia) ownr B & H Lift Trk Serv Rt 3 Bx 1016 S Pacific Hwy@ 926-4720Δ
 BUTNER William S (Elaine) emp PP&L 3312 S Chicago 926-8019Δ
 BUTTON Rev Bruce L (Laora N emp Emeth Vending Co) pastor Grace Brethren Church 825 S Ermine 926-1836Δ
 BUTTS Dean G (Barbara I) tchr District #8 3505 S Thurston 926-8207Δ Ch David '62 Denise '66 Deborah '66
 BUTTS EDWARD OREN (LAWEDA) PRES ED'S ECONO MART PO BOX 885 926-9017Δ CH EDDIE '58 SHERRIE '59
 BUTTS Evelyn Mrs chief deputy recorder Linn Cty 1312 W 9th Av@
 BUTTS Rodney (Carmen) fireman Albany Fire Dept 1405 E 30th Av@ 926-4837Δ Ch Katherine Dee '68 Rodney '70

R for BETTER BUSINESS
 If your business is in a slump,
 we prescribe an ad in the
DIRECTORY
 - it will bring results.

******* The front section of your CITY DIRECTORY will tell you many interesting things about your home town. **READ IT!**



FREE ESTIMATES

MAIER ROOFING CO.

P. O. BOX 623

FREE INSPECTION



PHONE 928-8253

BUY CONTINENTAL SERVICE 1630 Santiam Rd 926-9150A
 BUZZARD Gary A (Joan L) reprmn Rubensteins 3632 Jefferson Pl@
 926-6267A Ch Allen '64 Mark '69
 BYAM Phyllis 3023 Locust 928-3016A
 BYAM Roger H (June) product engr Duraflake Co 3023 Locust@ 928-
 3016A Ch Barbara '53
 BYER Bonnie 625 NW Erin Crest
 BYER Brad US Navy 2709 Liberty 928-8290A
 BYER Ellis M (Norma) pres Ore Freeze Dry Foods 172 Country Club
 926-2618A
 BYER Hal M (Ruth E) assessor Linn Cty 2709 S Liberty@ 928-8290A
 BYER Marvin J (Rosalie) dir research & develop Ore Freeze Dry
 625 NW Erin Crest@ 926-6926A Ch Debra '56
 BYERS Ada J Mrs 430 W 6th Av (#6) 926-2300A
 BYERS Bernard (Donna emp Mayfair) electn Wah Chang Rt 1 Bx 244@
 Lebanon 928-9748A Ch Bernadene '57 Jason 61 Janet '51 Karen '55
 BYERS Darrell (Joan C emp Corvallis Linen Supply) fireman Simpsons
 Timber 583 S Nebergall Loop@ 928-3195A
 BYERS E R retired 414 W 5th Av@ 928-7796A
 BYLAN Mary Buchanan 539 E 1st Av 928-8196A
 BYRD Richard (Victi nurses aide Sunset Manor) emp Amer Can 3310 1/2
 Pine 926-8395A
 BYRD Robert W (Raya) car slsmn Rt 3 Bx 877-E Oakville Rd 928-8917A

e

C B SERVICE OF ALBANY radio sls & serv Jim T McFarlane ownr 740
 N Pacific Hwy 926-3280C
 C & L MACHINE SHOP 3297 E Salem Av 928-3151A
 C & L TEXACO serv sta L G Nabors ownr 301 S Main 926-8513A
 CAB FAB cabinet makers Mr Brasher, John Schaefer, John Johnson &
 Bob Mitchell ptrns Rt #1 Box 220 928-9432A
 CADE Bertha E 1040 W 13th Av@ 928-7575A
 CADE Leslie (Winnie) retired Rt 1 Bx 405 #10 Grange Rd@ 928-9794A
 CADE Mary dietary dept Albany Genl Hosp Rt 4 Box 403 928-7180A
 CADE Owen A (Lola M) retired Rt 1 Box 97@ Tangent 928-9035A
 CADMUS GEORGE (MARIBEL) VICE PRES CITIZENS
 VALLEY BANK 418 W 6TH AV 926-3613A
 CADMUS MOLLY ANN STUDENT 418 W 6TH AV 926-3613A
 CADMUS NANCY LEE STUDENT 418 W 6TH AV 926-3613A
 CADOTTE Delmer (Marian) formn Amer Can 832 E 28th Av@ 926-
 4597A Ch Robert '54 Arlene '56 Richard '58 Annette '63
 CADWALLADER W F (Evelyn) scarf press opr Simpson Ply PO Bx 232@
 Tangent 928-8085A
 CAFARELLI Edwin J (Patricia A) slsmn Bluebell Potato Chip 1217 E
 33rd Av @ 928-8562 Ch Brad '61 Janay '63
 CAHILL William C (Charlene) sausage mkr Nebergall's Rt 4 Bx 383-C
 McKinney Ln@ 926-3923A Ch William '68
 CALAHAN Esta C (wid John) 2015 E 1st Av@ 928-9589A
 CALAHAN Wesley (Fannie) 639 E 34th Av (#2) 926-0440A
 CALAPOOYA JUNIOR HIGH SCHOOL 24th & Hill 926-5581A
 CALDWELL Ethel G (wid James E) Rt 3 Bx 658 Riverside Dr@ 928-
 8027A
 CALDWELL James appr funrl dir Fisher Funeral Home 420 W 4th Av
 926-1079C
 CALE Kenney student Rt 3 Box 840@ 753-8828A
 CALE Robert M (Geraldine) farmer Rt 3 Bx 840 Oakville Rd@ 753-8828A
 CALL Larry D (Charlsey) student 1200 S Hill Ch Brian, Travis
 CALL Reid M (Becky A) credit mgr Sears 730 E Queen Av 926-0078A
 Ch Barney '69
 CALLAHAN Thomas G (Shirley A) emp Amer Can 5990 NW Primrose
 Av@ 928-9405A Ch Michael '64 Kathleen '61 Kerri '63
 CALLAS Mike J emp Ore Met 1830 Thurston (#37) 926-5612A
 CALLOWAY George Rt 3 Box 290 926-7403A
 CALOON Joe retired 412 W 5th Av
 CAMELOT MOBILE RESIDENCES mobile home park Marcus Prince
 mgr 7339 S W Camelot Dr 928-8018C
 CAMERON Greg G (Linda N) master mech Vanply 1233 NE LaFayette@
 926-7623A Ch Jennifer '68
 CAMERON Pat H (Betty L) corefeeder U S Plywood 2915 E 20th 928-
 3840A Ch Tomi '61 Tomi '63
 CAMERON Wesley C (Nancy M) service mgr K-Mart Automotive 2613
 Tudor Way 926-0288A Ch Alicia '69
 CAMNITZ Augusta (wid Raymond M) 628 Ferry (#1) 926-4778A
 CAMPBELL Allen F (Vernita M clk Riverside Sch Dist) rep Willamette
 Prod Credit Assn Rt 1 Bx 64@ Tangent Allen Ln 928-7901A Ch
 Cynthia '60 Laurie '62
 CAMPBELL Curtis D (Myrl) ownr Coast To Coast Store 1010 S Geary
 (#18) 926-8950A
 CAMPBELL David W (Karen M) sales mgr Linn Pacific 1940 S Main@
 926-7696A Ch Teresa '58 Mary Kay '68
 CAMPBELL Ernest (Carol meat wrapper Safeway Stores Inc) 1992
 River Rd Lebanon



Tripp Tripp
 OREGON REALTORS
 SINCE 1904

2nd & Ellsworth
 Phone 926-1521

MEMBER
 MULTIPLE
 LISTING

ALBANY ALPHABETICAL LIST OF NAMES 169
 CAMPBELL Forest S (Lillian) retired 3435 Spicer Rd@ 928-9582A
 CAMPBELL G A 1373 E 27th 926-4661A
 CAMPBELL James E emp Vancouver Ply 638 W 4th Av (#1) 926-5780A
 CAMPBELL Leone 230 S Lyvon (#A) 928-9638A
 CAMPBELL Mary E (wid Seth) 736 E 16th Av 928-9247A
 CAMPBELL Mike drftsman Linn County 2800 S Geary 928-8751A
 CAMPBELL Mildred A (wid Laren A) 430 W 6th Av 928-9687A
 CAMPBELL Robert B (Alice M) dvlpmnt chem Western Kraft 1818 NW
 Broadway@ 926-3528A Ch Patricia '53 James '56 Sandra '62
 CAMPBELL Robert T (Merci R mgr Reports Inc) elec supt Ore Met 140
 Cedar Lane@ 926-2608A
 CAMPBELL Sidney E (Cleo M) trk drvr Wilson Bros 2800 S Geary@
 928-8751A Ch Ricky '56
 CAMPBELL T E (Margaret) minister Church of Christ Rt 4 Bx 338 926-
 3101A
 CAMPBELL T R retired 2971 E Salem Av@ 926-5387A
 CAMPBELL Thelma 230 S Davidson 926-6887A
 CAMPBELL Walter E (Myrtle L) farmer Rt 4 Box 502@ 328-8954A
 CANDLELIGHT RESTAURANT & LOUNGE - RESTAURANT, DINING,
 LOUNGE, ENTERTAINMENT MARVIN L 'MARRY' TODD & VIOLET
 'VI' TODD PTNRS. 2200 E PACIFIC BLVD PHONE 928-8071
 CANIDA Neil A (Alice) retired 750 S Ermine@ 926-4473A
 CANIDA Ralph (Louise) retired Rt 4 Bx 346 N Albany Rd 928 3623A
 CANNON Rev Clois G (Etta L) pastor Church of God 3023 S Oak 926-
 3825A Ch Rodney '54 Donna '59
 CANNON W C (Ethel B) retired 1703 S Waverly Dr@ 926-4149A
 CANTRELL Boyd (Margaret Ann) emp Schoen Elec 2015 S Jackson
 928-7557A Ch Keith Allen '65
 CAPON Robert clk & atndt Day's Groc & Serv Sta
 CAPPS C P Rt 1 Box 74-C Tangent 926-7419A
 CAPRON Harold (Harriet) emp Bonneville Power 310 N Clover Ridge
 Rd@ 928-3174A
 CAPUTO FRANK (BETTY J) VICE PRES-MFG OREGON METALLURGI-
 CAL CORP 1130 W 24TH AV 926-3638A CH GREGORY '53
 CARAGOL ANTHONY JOHN (SHEILA) ASST MGR US
 NATL BANK OF ORE-SANTIAM ALBANY BR 1645
 MAYVIEW DR 928-8502A CH JENNIFER '65 KIMBER-
 LY '67 ANTHONY JR '69
 CARBAJAL Paul (Candy) 1505 S Jackson 926-4619A Ch Corina '62
 Nora '64 Ramona '65 Freddy '66 Joel '69
 CARDA Wayne G (Carol A) ownr Wayne's Coffee Shop 3113 S Clay@
 926-1333A Ch Toni '59 Troy '61 Duke '64
 CARDER Richard H (Juanita) ownr Albany Prntg Co 1714 NW Broad-
 way@ 926-2779A Ch Cindy '54 Patricia '58 Ellen '61 Denise '68
 Dawn '68
 CARDWELL Milton William (Stella) fireman City of Albany Rt 4 Box
 368-X 926-8932A
 CARDWELL Virginia E lab asst Albany Genl Hosp 1747 S Maple 926-
 5050A Ch Chris '67
 CAREY Howard A (Doris M) retired 1640 S Oak@ 926-3328A
 CAREY Norman F (Betty J) emp Columbia Life Inc 1170 S Walnut@
 926-2318A Ch Bradford '54 Christopher '64
 CAREY Ronald 1170 S Walnut 926-2318A
 CARL Celia student OSU Riverside Dr Rt 3 Box 772 928-8732A
 CARL Loring M (Rosalee A) retired Rt 3 Box 772 Riverside Dr@ 928-
 8732A



PHONE 926-2962
 2853 E. Salem Ave.
 Albany

**WAVERLY
 GUEST HOME**

ALBANY, OREGON
420 W. 3RD AVE.

MRS. ELSIE MARIE HEIDER, Secretary
MRS. MARIE A. MONTELL, Assistant

"ASK ABOUT THE NEW HEIDER PLAN"

HEIDER'S FUNERAL HOME

OTTO W. HEIDER, JR., Owner-Director

ANYTIME
928-3381



PIONEER NATIONAL TITLE INSURANCE CO.



PHONE 928-3301

Albany, Oregon

218 W. 5th Ave (W. 5th & S. Ellsworth)

ROL-LAND TRAILER SALES

FUN CITY BOATS & MOTORS

926-4243

ON HWY. 34
BETWEEN FREEWAY & CORVALLIS

RT. 1, BOX 47J - TANGENT

**ALBANY
MULTIPLE
LISTING**

**TO BUY OR SELL
REAL ESTATE**
See A Member Of
**Albany Multiple Listing
Service, Inc.**

See Real Estate in Classified Section

- CARL'S SECOND HAND & AUCTION 2nd hand str Carl True ownr Rt 1 Box 213-K 928-7608Δ
- CARL'S STUDIO - PHOTOGRAPHER- PORTRAIT & WEDDINGS CARL V LARSON OWNER 208 W 1ST AV PHONE 928-8663**
- CARLSON DR A EUGENE ophthalmologist (ofc) 2710 Willetta (Professional Plaza) 926-2872Δ
- CARLSON Dr A Eugene (Janet A) ophthalmologist (res) 3420 S Takena@ 928-7671Δ Ch Leif '56 Heather '58 Thor '59 Sten '63
- CARLSON Albert Rt 1 Box 76-C 926-3622Δ
- CARLSON Earl (Verna realsilk rep) shf mtl wkr 2410 S Marion@ 926-2010Δ
- CARLSON Lillian E (wid Clarence E) 740 S Elm 928-3441Δ
- CARLSON Lou M Rt 4 Box 225-L 926-5095Δ
- CARLSON Marvin F (Dorothy H) ownr Periwinkle Trlr Ct 1010 S Geary@ 926-1844Δ Ch June '54
- CARLSON Robert D (Patsy M) mtce Wah Chang Bx 207@ Tangent 926-1995Δ Ch David '55 Linda '57 Nancy '58 Gordon '60
- CARLSON Stanley B (Mary E opr Pac NW Bell) dep sheriff Linn Cty Sheriff's Dept 740 S Elm 928-3441Δ
- CARMICHAEL Vicki Mrs Rt 1 Box 420 Spicer Rd@ 928-9256Δ Ch Timi '62
- CARNEGIE Barbara J student Univ of Ore 1505 S Takena 928-9130Δ
- CARNEGIE Orris A (Joyce) srvyr Linn Cty 1505 S Takena@ 928-9130Δ Ch Marta '53
- CARNEGIE Viva A (wid Alvin L) Rt 3 Box 747 Riverside Dr@ 928-3806Δ
- CARPENTER Charlie (Ethel) emp Simpson Plywood 3550 David Av@ 928-7173Δ
- CARPENTER Donna J emp Vanply 854 E 34th Av 926-0472Δ Ch Regina '68
- CARPENTER Emil (Beaulah M) retired 724 S Ferry 926-2391Δ
- CARPENTER Everett A (Lois G secy Wah Chang) ownr Carp's Garage Rt 2 Box 207@ 928-7872Δ
- CARPENTER Gale A (Kylene M) emp Duraflake 400 S Ermine 928-8628Δ Ch Monica '70
- CARPENTER Harold (Rhea dark rm techn Fisher Photo) genl div mgr Natl Public Serv Ins Co Rt 1 Box 238 926-4306Δ
- CARPENTER HOWARD (CORA SECY PP&L) ASST MGR UNITED STATES NATL BANK OF ORE-ALBANY COMM BR 1437 GIBSON HILL RD 926-2805Δ
- CARPENTER Roland tchr WAHS 1175 W 11th Av 926-7115Δ
- CARPER Darryl D (Louise) core layer Vancouver Ply 1630 Tudor Way@ 926-5328Δ Ch Nancy '36 Starla '64 Lelsa '68
- CARPER Floyd B (Grayce I) head sndrmm Vancouver Ply 1065 E 10th Av@ 926-1694Δ
- CARPER Velma (wid Orval C) tchr Dist #5 1652 S Jackson 928-7420Δ
- CARR Clyde (Brenda) emp Wah Chang 115 N Burkhardt 926-8215Δ
- CARR Jack (Geneva) farmer Rt 2 Bx 130 Blackdog Rd@ 928-7704Δ
- CARR Loretta 231 S Washington (#4)
- CARR Vincent T (Charlotte) retired 950 Airport Rd (#32)@ 926-5344Δ
- CARRELS Lewis (Norma) cook Shirley's Owl Cafe 2440 E Queen Av 926-3074Δ
- CARRELS Tony dshwshr Shirley's Owl Cafe 2440 E Queen Av 926-3074Δ

**Don't take chances
with your business!**

Present your story
REGULARLY
through the

CLASSIFIED PAGES

Business Men APPRECIATE IT!

..... When You Tell Them I Saw It In The ..

CLASSIFIED SECTION

- ALBANY ALPHABETICAL LIST OF NAMES 170**
- CARRICK Jack (Leita) genl contr Rt 4 Box 331-E Hillcrest Ln 926-2470Δ Ch Pat '54 Ann '56 Amy '67
- CARRICK John (Ethel E) ptrnr John Carrick & Son 810 W 36th@ 928-8236Δ
- CARRICO Jack barber 3285 E Salem Av (#24)
- CARRICO John V (Maudeen) retired 1230 Shady Ln@ 926-4697Δ
- CARRICO Jon 1306 E 32nd Av 926-3619Δ
- CARRICO Melvin F (Mildred emp Payless) casting wldr Ore Met 1306 E 32nd Av@ 926-3619Δ
- CARRILLO Fred V (Nancy) geologist U S Bur of Mines 2915 S Liberty@ 928-4645Δ Ch Dana '57 Carol '64
- CARRIZALES J (Hortense) grader Duraflake 1425 S Jackson@ 928-3870Δ
- CARROLL Anthony J Jr student LBCC & emp Albany Genl Hosp Rt 1 Box 250-E 926-0386Δ
- CARROLL Arthur (Cheryl) trk drvr Cooley's Dairy 2108 E Front Av Ch Patrick '67 Wendy '67 Paul '70
- CARROLL Charles M (Rhonda K) acctg payable Vanply 1313 S Broadway 926-7670Δ Ch Chadwick '68
- CARROLL John R student Rt 1 Box 250-E 926-0386Δ
- CARROLL Mamie Lou 3203 S Hill@ 926-5989Δ
- CARSTENS Ralph M (Susan M) tchr WAHS 1040 E 22nd Av@ 926-6883Δ Ch Heather '70
- CARSTENSEN Walter E (Sadie) retired 1101 Century Dr
- CARTEN Ben (Louise cook Tom Tom Restaurant) dishwasher T & R Restr 503 E 9th Av Ch Larry D '60
- CARTEN Gary G 503 E 9th Av
- CARTER Allen L chemist Ore Met 908 S Ferry (#3) 926-3626Δ
- CARTER Allen L (D Patricia chemist Wah Chang) chemist Ore Met 2933 S Shore Dr@ 926-1340Δ Ch Janell '57 Teresa '54
- CARTER Audrey I (wid James A) emp Stokely 3529 David Av@ 926-3636Δ
- CARTER DISTRIBUTING CO - BEVERAGES, WINES KENNETH P CARTER & J LORRAINE CARTER PTNRS. 800 S JACKSON (P O BOX 801) PHONE 928-3940**
- CARTER Eva A (wid Lumly R) 1425 E 7th Av@ 926-6750Δ
- CARTER Floyd M (Lena M bkpr Cooley's Dairy) eng. SPRR 1155 N Waverly Dr@ 926-3560Δ
- CARTER Floyd R (Erne) pts dept Halton & Berg 2909 S Burkhardt 926-5430Δ Ch Shelly '58 Kelly '58 Sandra '59
- CARTER Harry A (Geneva M) ultrasonics Wah Chang 1555 S Takena@ 926-4794Δ Ch Larry '54 Rick '56 Randy '60
- CARTER Henry B (Martha) retired PO Bx 271@ Tangent 928-7747Δ
- CARTER John L (Bette J) emp Western Kraft 1055 W 13th Av@ 926-1373Δ Ch Tamara '59 Debra '60 David '61 Douglas '62
- CARTER John B (Betty J) emp Wah Chang 1415 E 7th Av@ 928-3592Δ Ch Bruce '52 John '60
- CARTER Kenneth U S Army 3529 David Av 926-3636Δ
- CARTER KENNETH P (J LORRAINE PTNR CARTER DISTRNG CO) PTNR CARTER DISTRNG CO 117 FAIRWAY DR. 926-1752Δ**
- CARTER Lorraine ofc wkr Continental Trailway 1455 E Pacific Blvd 926-1089Δ
- CARTER Marjorie J Cty Ct secy Linn Cty 1435 S Calapooia@ 928-3252Δ Ch Rodney '53
- CARTER Richard E 3529 David Av 926-3636Δ
- CARTER Steve (Linda) mgr El Toro's Place 720 W Rose
- CARTER T J 818 E Queen Av 926-7987Δ
- CARTER WILLIAM B (CONNIE M) OWNER CARTER'S FOOD & LOUIE'S MEAT MKT 1205 E FRONT @ 926-1620 Ch CHRISTINE '61 KIMBERLY '62 KARI '65
- CARTER'S FOOD - GROCERIES, FRESH PRODUCE, CAMERA SUPPLIES, COLD BEVERAGES WILLIAM B CARTER OWNER 1005 W QUEEN AV PHONE 928-9326**
- CARTWRIGHT Alfred (Pauline invoicing clk Vancouver Ply) retired 2702 Tudor Way 926-5751Δ Ch Sue '52
- CARTY CHARLES M (MYRTLE E) PARTS MGR OREGON WHITE TRUCKS INC 2818 S COLUMBUS 926-3651Δ
- CARVER Eugene (Lucille emp Spring Hill Country Club) hvy equiptr opr Fred Koos 3643 Spicer Rd 926-4543Δ
- CASARES STEPHEN J 3702 S GEARY 926-8246Δ
- CASAVES Michael A (Martha T) iron worker McKenzie Steel 1600 S Main 926-4976Δ Ch Marie '70
- CASCADE BOOKKEEPING SERVICE - BOOKKEEPING SERVICE, TAX SERVICE RAYMOND A CASS & ALBERTA CASS PTNRS. 429 S ELLS WORTH PHONE 926-3820**
- CASCADE DRYWALL & INSULATION INC - DRY WALL CUNTHAULTORS, INSULATION LLOYD E WESTLING PRES. P O BOX 782 ALBANY PHONE 926-8658**
- CASCADE FARM SERVICE - FERTILIZER, AGRICULTURAL CHEMICALS RICHARD HILSENKOPF GENERAL MGR. & LELAND ZELL WEGER BR. MGR. P O BOX 268 TANGENT PHONE 928-3391**

to find
"WHERE TO BUY IT"
in the CLASSIFIED SECTION



It's as easy as

Corner 3rd & Ellsworth
Albany, Oregon
Phone 926-5834

RANSOM & SMITH, REALTORS

SEE US FOR LOANS ON REAL PROPERTY *** EXPERIENCED IN INDUSTRIAL SALES
FARMS ★ HOMES ★ COMMERCIAL PROPERTIES



CASE CUSTOM CABINETS - CABINETS, WOODWORKING ORLIND S
CASE OWNER 435 E WATER AV PHONE 926-2911
CASE Mervin C (Violet C) farmer Rt 2 Bx 204 Dever Rd@ 928-9824
CASE ORLIND S (ARLENE) OWNER CASE CUSTOM
CABINETS 1933 S 5TH 926-6477 CH TIMOTHY '56
MICHELE '58 MARK '61 SUSAN '63 LINDA '65
CASE Veri W (Eula V clk Mode O'Day Shop) retired 340 E 5th Av@ 928-9575
CASE William C (Gail) farmer Rt 2 Box 203 Dever Rd@ 928-9909
Ch Alicia '62 Michelle '66 Patricia '69
CASEY R Verne (Georgann J) ptrn Linn-Pacific Construction Rt 4
Box 406-C@ 926-6476 Ch Christie '66 Brent '69
CASEY Rex S (Jewel) pres Linn Pacific & Albany Frozen Food 1505 W
12th Av@ 928-3694
CASON Harry E (Gladys J) trk drvr Hub City Concrete 1110 E Queen
Av 928-3595 Ch Robert '60 Cheryl '63
CASPER Owen S (Bonnie A) shop formn Halton Berg 2907 S Columbus@
926-3531 Ch Linda '54 Gary '56 Tamara '59 Rodney '64
CASPERSEN Richard D (Grace) rip sawyer-straightline R Veal & Son
Furniture 3612 S Jefferson Place 926-7854
CASS Bona student LBCC Rt 3 Box 1021-A 928-8352
CASS Charles Wayne (Kathleen) mach Wah Chang 1216 E 29th Av@ 926-4719 Ch Wayne '65
CASS Lewis M (Lois E) mach Rt 4 Box 210 928-3577
CASS RAYMOND A (ALBERTA PTNR RAY-BERT
BKPNG SERV & CASCADE BKPNG SERV) PTNR
RAY-BERT BKPNG SERV & CASCADE BKPNG SERV
RT 3 BOX 1021-A 928-8352
CASTILLO Amelia emp Parks & Recreation Rt 2 Bx 56 928-8797
CASTILLO Guadalupe pipeline mover Gordon Hoefer Rt 2 Bx 56 928-8797
CASTILLO Lucy Rt 2 Box 56 928-8797 Ch Lucy '55 Elva '53 Velia '55
Gloria '56 Ray Jr '60
CASTILLO Magin (Sidenaisa) retired Rt 2 Box 56 928-8797
CASTILLO Ramiro Rt 2 Box 56 928-8797
CASTLEBERRY KEN (JUDY) SECY-TREAS FUN CITY
RT 4 BOX 340-H@ 926-6577 CH ROBIN L '58 K C '61
MICHELE A '66 SHELLY '67
CASTOE Karen D bkpr Grange Oil-Tangent 131 N Curtis 926-3805
Ch Mitzi '66
CASTOE LOUIE M (NADINE OWNER MARS BTY SALON)
CONSTN ENGR 2734 S SHORE DR@ 928-7998
CASTOE'S AUTO WRECKING CO - TRUCK WRECKING, NEW & USED
AUTO PARTS, TIRES M L WHEELER OWNER RT 1 BOX 223 SANTIAM
HWY PHONE 926-5855
CATE Douglas R (Zella M emp Cate's In & Out) farmer Rt 3 Box 761-A
Walnut Dr 926-3498 Ch Michael '55 Robert Wm '57
CATE George F (Agnes M ptrn Cate's In & Out) ptrn Cate's In & Out &
farmer Rt 3 Bx 892 Cty Farm Rd@ 928-8378
CATE Gerald H (Emma L) slsmn Power Transmission & Bearing Inc
Rt 1 Box 399-F (#10) Grange Rd@ 928-7093 Ch Wayne '53 Larry '56
CATE William R (Barbara) washerman Western Kraft Rt 3 Box 737-W
926-3735 Ch Karen Ann '59 Sally Ann '63
CATHEY George A 'Jack' (Florence T) ownr Jack Cathey Rity 3410 S
Takana@ 928-7570
CATHEY Merle S (wid Cecil C) 2900 S Park Terrace@ 928-7296
CATHOLIC TEACHERS 421 W 11th Av
CATT DON INSURANCE AGENCY - DONALD R CATT OWNER 233 W
2ND AV (P O BOX 884) PHONE 926-2046
CATT DONALD R (MARILYN BKPR DON CATT INS
AGCY) OWNER DON CATT INS AGCY 414 W 12TH AV@
926-3540 Ch REX '53
CATT JAC 414 W 12TH Av 926-3540
CAUDLE J B (Hazel) ownr J B Caudle Tree Serv 1435 S Geary@ 928-3407 Ch Clarice '59 Jessie '61
CAVENDER Michael Gene US Army 439 W 4th Av 928-7380
CAVENDER William (Mickey C) sheet metal US Bureau of Mines 439 W
4th Av 928-7380
CEGAVSKE Donald B (Jacqueline L bkpr Nebergall Meat) mce formn
Wah Chang 1610 S Broadway@ 926-3508 Ch Terry '54 Marcia '57
Susan '59
CEGAVSKE Hester (wid Raymond E) clk 88¢ Store 1810 W 15th Av@
928-9218
CEGAVSKE William F (Dorothy L) retired 1005 E 1st Av (#2)@ 928-9958
CENSKY G W Mrs 2030 S Main@ 926-3814
CENSKY Gary R student LBCC 1033 S Maple 926-8980
CENSKY Robert C (Evelyn) rl est slsmn Tripp & Tripp Rltrs 1033 S
Maple 926-8980 Ch Terry '54
CENT-WISE DRUG STORE - PHARMACY, ROBERT K McINTYRE
OWNER 844 S BURKHART PHONE 926-5312
CENTER Charles J yardwork 915 S Walnut 926-1249

2nd & Ellsworth
Phone 926-1521

MEMBER
MULTIPLE
LISTING

ALBANY ALPHABETICAL LIST OF NAMES 171
CENTER Rita wtrs Bamboo Terrace 1605 Howard Dr 926-2860 Ch
Shannon '68 Sheri '68 Shawn '65
CENTER Robert J (Caroline S kitchen Albany Genl Hosp) retired 915 S
Walnut 926-1249
CENTRAL CREDIT CORP - COLLECTIONS 1831 N 9TH ST CORVALLIS
PHONE 752-7144
CENTRAL SCHOOL scn 336 W 9th 928-8245
CERNIN Dean (Judy K mgr West Side Villa) sales supvr NW Natural
Gas 945 W 22nd Av 926-6702 Ch David '60 Debra '64
CHACE Raymond corp Albany Police Dept Rt 2 Box 61 Monmouth
CHADWICK W ALLEN SECY-TREAS PEARCE, CHAD-
WICK & ROBB INSURANCE 265 COUNTRY VILLAGE
LOOP RD 926-5973
CHAMBERLAIN BERT L (ELVA L) MGR PACIFIC MAT-
ERIALS CO RT 2 BOX 5 926-1098
CHAMBERLAIN Laurence J (Cynthia K) supvr Wah Chang Rt 4 Box 522
926-6474 Ch Michael '58 Stephen '60 Ronald '59 Stephen '62
CHAMBERLAIN Lena (wid George) eshr Pop's Branding Iron 914 S
Columbus@ 928-9126
CHAMBERS Aden A (Phyllis E) farmer Rt 2 Box 129 Black Dog Rd@
928-8700
CHAMBERS Arthur A (Bertha M) 2507 S Waverly Dr 926-8047
CHAMBERS Bert (Ruth kitchen aide Albany Genl Hosp) farmer Rt 2 Bx
307@ 928-8979
CHAMBERS Charles W (Patricia M) farmer Rt 2 Box 137 Dever Rd@
926-8754
CHAMBERS Clifford G (Laverne) emp Way Chang Rt 2 Box 113-C
928-8736 Ch Larry Allen '55
CHAMBERS Dee S (Roberta) farmer Rt 2 Bx 175 Conner@ 928-3914
Ch Linda '56 Rodney '59
CHAMBERS Elbert (Esther) farmer Rt 2 Bx 154 Dever Rd@ 928-3724
CHAMBERS GEO E C. L. U-NEW YORK LIFE - 208 W 5TH PHONE
926-8637
CHAMBERS GEORGE E (ELAINE) CLU CHAMBERS,
MIKKELSON & TIBBALS & NEW YORK LIFE 1175
GREEN ACRES LOOP 926-2964 CH BRAD '53 TAMI
'57 NICK '60
CHAMBERS Harry K (Lulla M cook) brmdr Elks Club 433 W 4th Av 928-3404
CHAMBERS Harvey W (Linda) asmblymn Sunlight Transformer Co Rt 2
Box 118 926-4742 Ch Daren '70
CHAMBERS Hazel W 225 Country Club Ln 926-2563
CHAMBERS Larry D (Paulotte clk Welfare Office Corvallis) emp
Western Kraft 2110 W 17th Av@ 928-8237 Ch Mary '67 Tami '70
CHAMBERS MARK 1175 GREEN ACRES LOOP 926-2964
CHAMBERS, MIKKELSON & TIBBALS - SECURITIES & INSURANCE,
A FINANCEIAL SERVICE COMPANY GEORGE E CHAMBERS C. L. U.
ROBERT H MIKKELSON C. L. U & HAL D TIBBALS SALES REP 208 W
5TH PHONE 926-8637
CHAMBERS Othel (Daisy) farm wkr Rt 2 Box 205 928-7077 Ch David
CHAMBERS Ralph J (Julia D) dragsaw Simpson Tmbr 130 N Sherman@
928-3403 Ch Joan '52 Robert '54
CHAMBERS Robert Mrs cook Pow Wow Drive In 1548 E Salem Av@ 928-8904
CHAMBERS Sharon clk Albany Recreation Dept Rt 1 Box 295-J Jefferson
327-2740

PICK-UP & DELIVERY SERVICE GENERAL REPAIR
TUNE-UP - LUBRICATION - BRAKES - AIR CONDITIONING

Backer's UNION SERVICE

902 E. Eighth - (across from POP'S)
Albany, Oregon

S. C. 'Steve' BACKER PHONE 926-9000

A SUPER SALESMAN
always on the job...24 hours a day...365 days a year

THE CLASSIFIED PAGES



CHECK THE FRONT SECTION
FOR THE LOCATION OF THE

Church Of Your Choice

OUR MAIN CONCERN IS YOUR SUCCESS

Box 901
Albany, Oregon 97321

2120 So. Pacific Blvd.
Phone 926-8858

BEN H. SMITH
ADVERTISING



Who Lives In That Yellow House Down The Street?

CONSULT THE STREET AND AVENUE GUIDE



**TO BUY OR SELL
REAL ESTATE
See A Member Of
Albany Multiple Listing
Service, Inc.**

See Real Estate in Classified Section

CHAMBERS Wayne (Joann sub tchr Salem) farmer Rt 2 Box 160@ 928-7940

CHAMPLIN Rosco G (Sally G) tchr Jefferson HS 2602 E Salem Av 926-4667 Ch Jeffrey '60 Bryan '71

CHANCE Bruce A (Elizabeth A) retired Rt 3 Bx 900-A Willoway Ln@ 928-3581A

CHANCE Edd F (Elsie) retired Rt 1 Bx 330 Tangent 928-9056A

CHANCE Judith L Rt 2 Bx 24 928-3087A

CHANCE Shirley M student Rt 2 Box 21 928-3087A

CHANCE Vernon L (Mary) millwright Wah Chang Rt 2 Box 24@ 928-3087A

CHANDLER Edward E (Grace E) retired 1020 W 9th Av@ 928-8392A

CHANDLER G L 4307 NW Glenwood 928-7920A

CHANDLER George N (Hazel C) farmer Rt 3 Bx 1086 Lebanon Corvallis Hwy@ 928-7897A

CHANDLER Murray M (Edith C lbrary aide Central Sch) emp Pac NW Bell 1295 S Vine@ 928-8281A

CHANDLER ROBERT E (MARIAN A BKPR CHANDLER TEXACO) OWNER CHANDLER TEXACO 3522 S PACIFIC BLVD@ 928-7254A

CHANDLER TEXACO serv sta Robert E & Marian A ptrns 522 W Pacific Blvd 928-7150A

CHANEY Orvel L (Sandra E) emp Wah Chang 1911 E 2nd Av

CHAPIN Charles R (Jeanne M slsldy Payless Drug) meat cutter Smokecraft 1317 S Takana 926-1059A

CHAPIN Harold C (Mae A cook Albany Linn Nursing Home) opr Schneider Ltr Mill-Brownville 1520 Santiam Rd 926-2412A

CHAPIN Lena M (wid Linn) 1305 Chestnut@ 926-3002A

CHAPMAN Dennis 1903 NW Broadway 926-1710A

CHAPMAN ELECTRIC - ELECTRICAL CONTRACTOR, RETAIL, WHOLE SALE, LIGHTING FIXTURES & SUPPLIES, ELECTRIC HEAT INSTALLATION GEORGE L CHAPMAN OWNER 807 S BURKHART PHONE 926-1923

CHAPMAN GEORGE L (DOROTHY) OWNER CHAPMAN ELECTRIC 3812 S GEARY 928-3829A

CHAPMAN Richard B (Florence E) retired 1110 W 7th Av@ 928-7453A

CHAPMAN Kent A (Doris J) emp Western Kraft Rt 1 Box 81 Tangent 928-8956A Ch Lee W '65 Lyle E '62

CHAPMAN Robert E (Helen G) Rt 4 Box 225-B 926-5452A

CHAPUT Lena 907 S Calapooia@ 926-2888A Ch Calvin '52

CHAPUT Marvin student L BCC 907 S Calapooia 926-2888A

CHARLES Floyd F retired 640 W 3rd Av (A)

CHARLESTON Lester F sign ptr Adair A F Base 805 S Fulton@ 926-4328A

CHARTRAW G F (Marie) carp Thornton Lake Dr Rt 4 Box 248 926-4819A Ch Karen '53

CHARTRAW Gary J (Peggy J) auto mech Western Kraft Rt 2 Box 78C@ 926-4724A Ch Marlane '63 Kristi '65 Michael '68

CHARTRAW Ron L (Marie) carp Orville Parsons Home Bldr 3405 S Ermine@ 928-3629A Ch Tami '60 Ronny Jr '62 Lisa '65 Tina '67

CHASE Fanny D ownr Chase Orchards 2020 W Queen Av 926-2657A

CHASE Fred E (Della E) 125 N Columbus@ 928-3427A

CHASE ORCHARDS THE fruit, nuts & holly Fanny Chase ownr 2020 W Queen Av 926-2657A

CHASTAIN Luther F retired 2483 S Hill 928-9550A

CHASTEEN J E (Beadie B emp Mutual Prod) emp Industrial Supply 1455 Center@ 928-9423A

CHATTERTON Lenore secy Chemco 1043 1/2 E 5th Av 926-7242A

ALBANY ALPHABETICAL LIST OF NAMES 172

CHEEK Alan L emp Ore Met Rt 1 Box 516 Turner

CHEEK Calvin (Mavis bkpr Raymond W Lillie & Son) dryer feeder Simpson Timber Co 3525 Circle Dr@ 926-3577A

CHEMCO-COMINCO AMERICAN INC Chemicals C S Culley mgr 505 S Main 926-6018A

CHENEY Kenneth D (Vivian J) instr LBCC 944 W 21st Av 926-3782A Ch Bradley '59 Kendra '61

CHENEY Lyle M (Zaradine RN Albany Genl Hos) tchr NAHS 1435 E Water 926-0049A Ch Jon '62 Jeffery '63 Lance '66 Craig '70

CHEO Betty student U of O Rt 4 Bx 383-E 928-8892A

CHEO Ying C dir Duraflake Rt 4 Bx 383-E@ 928-8892A

CHERRY James L (Londetta OSU studt sls clk Nancy's Appri) OSU studt & atndt Days Phillips 66 & Groc 2340 W Queen Av@ 928-3500A

CHESLEY Clarence N (Adeline H bkpr Chapman Elec) 1040 E 19th Av@ 928-7153A

CHESLEY Tommy L student City Coll of San Francisco 1040 E 19th Av 928-7153A

CHESTER Jack (Lavona) emp Geo-Pac Ply 1310 S Gale 926-6600A Ch Gale Montgomery '56 July Steinmeyer '59 James Vanaken '53

CHESTER Maurice E (Patsy J) tchr N Albany Jr HS Rt 4 Box 359-C@ 926-4097A

CHESTER Roy L retired 134 W 1st Av@ 926-8750A

CHESTNUT Myrtle C 3001 S Chicago 928-3826A

CHET'S ARCO serv sta Chester Staalting 1645 W Queen

CHET'S CANINE COLLEGE dog kennel Marguerite Ludlow ownr Rt 3 Box 868 928-7926A

CHEVALIER Fred J (Opal) saw wkr Leading Ply 1340 S Lafayette 926-5798A

CHEVRAUX Ray emp Standard Oil 1379 W 14th Av 926-7544A

CHEVRAUX Ron B asmblr Golden West Mobile Homes 2700 S Hill

CHIDO Joseph F (Mary E) 4th hand Western Kraft 2329 E 34th Av@ 926-5179A Ch Maria '65 Joseph '68 James '69

CHILCOTE Dale (Sharon) farmer Rt 2 Box 148@ 928-3709A Ch Dalana '62 Pamela '65 Ronda '67

CHILDS Albert 920 W 9th (rear apt)

CHILDS Richard D (Ruby) emp Pacific Materials Rt 3 Box 735-A 928-8891A Ch Tommy '64

CHILSTROM Herb (Mary C opr Pac NW Bell Tel) voel & correctional instr 565 Nebergall Loop Rd@ 926-3920A Ch Lynn '53 Lori '58 Leanne '61

CHILTON Francis W (Myrtle A) retired 2210 S Hill@ 928-7328A

CHIPMAN Debbie L student Rt 1 Box 376 928-3793A

CHIPMAN Harold F (Vera M) farmer Rt 1 Box 376@ 928-3793A Jan '53 Chris '56

CHISHOLM Joe M (Carolyn J emp Sears) emp Stokely Van Camp 1110 E 10th Av 926-5236A

CHISHOLM JOSEPH M 'JOE' (DAISY A) OWNER CHISHOLM OIL CO 935 W 8TH AV 926-3189A

CHISHOLM OIL CO oil distr Joseph M 'Joe' Chisholm ownr 1431 Century Dr 928-3210A

CHITWOOD M A (Ruth) 706 E 2nd Av 926-3202A

CHLADEK Carl C (Emily V emp T & R Restr) carpenter 320 N Denver@ 926-2710A

CHLADEK James emp Burlington Northern 320 N Denver 926-2710A

CHLADEK Janice student AUHS 320 N Denver 926-2710A

CHLADEK John J (June) constn wkr Harmon Homes Corvallis 2270 Willamette 926-8745A Ch Stephen '67 Michael '69

CHOATE Edna (wid Miles) 620 S Chicago@ 928-7467A Ch Janet Lund '54

CHOK Toy (Lillie secy Albany Pub Lbrary) chemist Wah Chang Rt 4 Box 383-G@ 926-4387A Ch Samuel '60

CHOLEWINSKI Don E US Navy 3225 S Ermine 928-9064A

CHOLEWINSKI Eugene D (Alice C) formn PP&L 3225 S Ermine@ 928-9064A Ch Rick '52

CHOWNING Noel A (Margaret L emp Dr Saboe) retired 503 S Chicago 928-7469A

CHRISMAN Harry E (Lena) retired 353 S Burkhardt@ 928-3478A

CHRISTENSEN Christine A student OSU 730 E Queen Av 926-2722A

CHRISTENSEN Chris O (Shirley L) carp 1019 S Chicago Ch Patti '59 Cathy '60 Darla '63

CHRISTENSEN Charles E (Marsha) head adj Amer Can 3310 S Marion 926-8061A Ch Teresa '63 DeAnn '65

CHRISTENSEN Clyde A (Arlene A chkr) ptrnr 1530 S Maple 926-6284A Ch Thomas '59 Richard '60

CHRISTENSEN David 2004 E Front Av 926-3331A

CHRISTENSEN Dennis R (Ann L) trk ptr Ore Truck Sales 1512 E 31st Av@ 926-7093A Ch Tony '61 Steve '63 Teresa '67

CHRISTENSEN Douglas R (Rose E) emp Hub City Concrete 2004 E Front Av@ 926-3331A Ch Susan '53

CHRISTENSEN Harold E (Audrey D) shipping lead man Western Kraft 1070 W 13th Av@ 928-8945A

CHRISTENSEN Harold M (Luis T) electrical contr 730 E Queen Av 926-2722A

When you want to find a business concern in a hurry
Look in the CLASSIFIED SECTION

It contains almost every type of commercial enterprise in easily found classifications



FIRST NATIONAL BANK OF OREGON

"The Bank With the Highest Personal Interest In You"

ALBANY BRANCH - 300 W. First Av. - Phone 926-5823 • WAVERLY BRANCH - 2100 E. Pacific Blvd. - Phone 926-5823



Asum
Autumn Chapel and Funeral Service

805 South Ellsworth St.

INTERNATIONAL ORDER. GOLDEN RULE

Phone 926-5541

- SIMPLICITY
- SINCERITY
- SERVICE

Albany, Oregon

CHRISTENSEN Harry L (Hazel B) millwrt Wah Chang 720 W 4th@ 928-3754Δ
 CHRISTENSEN James (Edna M) retired 1424 E Front Av@ 926-5607Δ
 CHRISTENSEN Larry A (Kathy A) 3435 S Thurston 926-6346Δ Ch Scott '68
 CHRISTENSEN Otto M (Frieda mtce Lakeview Sch) farmer Rt 1 Box 328@ Hwy 20 928-7957Δ
 CHRISTENSEN Robert A (Lynn A) tchr AUHS 1113 E 29th Av@ 926-5462Δ Ch Dale '59 Marna '61
 CHRISTENSEN Rodney D (JoAnn) emp Wah Chang Rt 1 Bx 289@ Crabtree Rd 928-3065Δ Ch Michael D '59 Cindy Ann '60 Greg D '63
 CHRISTENSEN Ron (Marilyn) mach Wah Chang 3955 NW Ridgecrest Av 926-5297Δ
 CHRISTENSEN Stephen M (Rosemary) electn Christensen Electric 734 E Queen Av 926-1437Δ Ch Erik '67 Stephanie '71
 CHRISTENSEN Steven H (Nancy J Avon rep) mach Rt 3 Box 702 926-8984Δ Ch John '67 Catherine '70
 CHRISTENSON Clyde (Frances bkpr Yocum Bkpng & Tax Serv) 829 E 3rd
 CHRISTENSON Frances 950 Airport Rd (#21)@ 926-3635Δ
 CHRISTIAN Walter (Frankie) trk drvr Sites Silver Wheel Rt 4 Box 434-C 926-8876Δ Ch Scott '59 Vera '63
 CHRISTIANSEN Edith clk Police Dept 3795 Spicor Rd@ 926-3306Δ
 CHRISTIANSEN Otto W III 3330 S Ermine 928-7958Δ
 CHRISTIANSEN Viola E Mrs 3505 Adah Av@ 928-7556Δ
 CHRISTIANSEN Wayne emp Lily Pacific Corp 3795 Spicor Rd 926-3306Δ
 CHRISTIANSON Clarence E 'Click' (Arloene tr Citizens Valley Bank) mktng rep PP&L 1232 Sherwood Pl 926-8434Δ
 CHRISTIANSON Linda 1232 Sherwood Pl 926-8434Δ
 CHRISTIE Edwin S (Emma L) facelayer Willamette Ind-Griggs Box 110 Crabtree 928-3022Δ
 CHRISTIE H DOUGLAS (BARBARA) MGR MASTER SERV CNTR OF ALBANY 116 NE 12TH AV 926-5792Δ CH WILLIAM '58 ALAN '60 SUSAN '61
 CHRISTIE John J (Shirley J) asphalt slsmn 124 Country Club Ln@ 926-7027Δ Ch Mark '55 Carrie '60
 CHRISTMAN Vernon 532 S Baker (#2) 926-7934Δ Ch Mike '57
 CHRISTMAN Vernon L Jr (Lynn M) jitney drvr Georgia Pacific 723 S Fulton 926-8446Δ Ch Shellie '69
 CHRISTOSEN C D (Frances A bkpr Ethel Yacum Bkpng & Tax Serv) line eqipt man PP&L 829 E 3rd Av@ 928-8730Δ Ch Nena Reisdorf '54 Kellie '60 Kent '61
 CHRIST'S FOUR SQUARE CHAPEL Rev Warren I Shively pastor 601 S Jefferson 926-1359Δ
 CHRONISTER P L 105 N Columbus
CHUCK & ART'S AUTOMOTIVE SERVICE - AUTO REPAIR, RADIATOR SERVICE CHARLES L MARTINAK OWNER & JOHN LANDT MGR. RADIATOR DEPT 442 W 1ST AV PHONE 928-3531
 CHUNN John E (Karen J) program dir KRKT Radio 3614 S Pine@ 926-8426Δ Ch Randy '62 Eric '65
 CHURCH Clayton (Charlotte L) emp Linn Pacific Rt 1 Box 255-B 926-8598Δ Ch Janice '54
 CHURCH Dale L (Judith) asst mgr Fred Myer 2815 S Marion 926-7044Δ Ch Douglas '66 Pamela '70
 CHURCH OF CHRIST HILL STREET Robert Rowland & Houston Burcham ministers 1805 S Hill 926-0606Δ
 CHURCH R Wayne (Phoebe alterations) retired 1073 W 13th Av@ 926-5902Δ
CIRCLE REALTY - REAL ESTATE MIMI SADRI BROKER SANTIAM RD & PACIFIC (BOX 1001) PHONE 926-8666
CITIZENS VALLEY BANK - BANK, LOANS HOWARD R HICKAM PRES, WILLIS EKBLAD & GEORGE CADMUS VICE PRESIDENTS, ROYAL A COX ASST. VICE PRES., LEONARD ROCHE CSRR, 128 W 3RD AV (3RD & ELLSWORTH) PHONE 926-4221; BRANCHES IN JEFFERSON, HALSEY, SWEET HOME, LEBANON, SHEDD, BROWNSVILLE & INDEPENDENCE ORE
 CITY CAR PARK 1st Av & Ellsworth
 CITY FINANCE COMPANY - WILLIAM 'BILL' B BORQUIST MGR. 208 W 2ND PHONE 926-5858
 CLAASSEN Howard D (Faye E secy Linn Cty Ext Serv) tchr Calapooya Jr H S 1525 S Jefferson 926-4827Δ Ch Janelle '61
 CLACK Edna E Mrs 340 Clover Ridge Rd@ 928-8360Δ
 CLACK Galen E (Novella T emp Labor Union Corvallis) emp Georgia Pacific 1426 E 34th Av 926-8276Δ Ch Bruce '61 David '63 Debra '67
 CLACK Larry 1197 Century Dr 926-0385Δ
 CLACK Ruby cook Westerner 1410 S Washington 926-4932Δ
 CLACK Wendel W (Emma) retired Rt 4 Box 361-F@ 926-2061Δ
 CLAIR Melvin W (Sharon E) saw opr Northside Lumber Co Rt 3 Box 886 Cty Farm Rd 926-6363Δ Ch Ricki '58 Robin '63 Robert '63
 CLANCY Robert student LBCC 1415 E Salem Av (#12)
 CLAPP Florence M (wid Paul) 1908 S Waverly Dr@ 926-5077Δ
 CLARK Alvin E (Sylvia) student LBCC 904 E 2nd Av 926-8503Δ Ch Mitzi '53 Vicki '56 Debbie '57 Ronald '60 Edward '66



2nd & Ellsworth
Phone 926-1521

MEMBER
MULTIPLE
LISTING

ALBANY ALPHABETICAL LIST OF NAMES 173

CLARK Bob M (Rachel secy B&N Mobile Homes) mgr B&N Mobile Homes 2121 E Willamette@ 926-1360Δ Ch Ricky '61 Randy '62
 CLARK Charles 629 W 7th Av 926-3386Δ
 CLARK Charles W metallurgist US Bureau of Mines 2329 W 15th Av@ 926-5614Δ
 CLARK Clifford (Judith tchr Liberty Sch) tchr Sunrise Sch 920 E 18th Av 926-3370Δ
 CLARK Dale J (Avis R nurse Dr Carl Yallen) srvr US Corp of Army Engineers 641 S Bain@ 928-7198Δ
 CLARK Dale S (Mary emp Ore Met) core frame opr Simpson Tmbr 318 E 26th Av
 CLARK David L (Marilyn) tchr Rt 4 Box 380-M 926-4918Δ Ch Eric '70
 CLARK Dennis W (Judy A emp State of Oregon) emp Wah Chang 1039- W 37th Av@ 926-6754Δ
 CLARK Ellis (Barbara) trk drvr Albany Sanitation 230 Charlotte 926-2569Δ Ch Debra '61 Linda '65
 CLARK Frank H (Mildred M emp OSU) opr engr 2108 S Washington@ 926-3905Δ
 CLARK George D (Mary A) carp Concord Development 129 E 6th Av 926-0424Δ
 CLARK George M (Nila E) back hoe opr & emp SP RR 1735 E 2nd Av@ 928-7317Δ
 CLARK Harold T (Lanore) pharm Payless Drug 3170 NW Kingston Way@ 928-3860Δ
 CLARK Ivan L cannery wkr Albany Frozen Foods 3419 S Pacific Blvd 926-4749Δ Ch Jolene '64
 CLARK Jennie B (wid Arthur J) emp Albany Frozen Foods 339 E 23rd Av@ 928-9270Δ
 CLARK John D (Jeanette S) student LBCC 2632 S Oak Ch Lyssa '69
 CLARK Juanita M Mrs mgr Spruce Apts 222 E 1st Av (#11) 928-7237Δ
 CLARK Keith H student OSU 541 S Bain 928-7198Δ
 CLARK Larry D lab techn Ore Met 641 S Bain 928-7198Δ
 CLARK Larry W emp Willamette Valley Rehab Center & Open Door 750 E 12th 926-5398Δ
 CLARK Lois M ownr Albany-Linn Nursing Home 1016 W 36th Av 926-2050Δ
 CLARK Lorry L (Patricia B) ownr Clark Galleries 220 N Nebergall Loop Rd@
 CLARK Mark S (Vickie L) serv atndt Pay-N-Save Auto Cntr 2102 E Front 926-0026Δ Ch Steven Allen '70
 CLARK Mary C secy Ore Met 334 S Jefferson 926-6903Δ
 CLARK Michael R 202 S Geary 928-3654Δ
 CLARK Phillip Rt #1 Box 209 Tangent
 CLARK Richard D 750 E Queen Av 926-8417Δ
 CLARK Robbie 540 E 5th Av (#1)
 CLARK Robert D (Gwenlyn G) educ consultant Ore Board of Education 1015 S Gale 928-9528Δ Ch Martha '60 Scott '68
 CLARK Robert J (Brenda) sls mgr Duraflake 1124 W 26th Av@ 926-6108Δ Ch David '65 John '67
 CLARK Roy Lee (Gracie E clk Lipmans) farmer 3610 Adah Av@ 928-9815Δ Ch Miki '63 Tad '65 Jay '67
 CLARK Stephen US Navy 3715 Knox Butte Rd 928-9366Δ
 CLARK V II Mrs 629 W 7th Av@ 926-3386Δ
 CLARK Vernon T (Joan) cement inslr 2440 S Hill@ Ch Clyde '56
 CLARK Virgil (JoAnn) 629 W 7th Av 926-3386Δ

PICK-UP & DELIVERY



HUB CLEANERS

CHUCK & ARVILLA HINEY
1305 E. PACIFIC BLVD.

PHONE 926-1787



AL-RAY MOTEL

926-4246
2727 E. Pacific Blvd.
Albany

209 W. 1st
Downtown
Albany

Hobby

HOUSE

BEAUTY THROUGH THE YEARS

BEAUTY SALON 928-3524



2165 E. Pacific Blvd.

PHONE ORDERS TO GO"

WESTY'S DRIVE-IN

Albany

Phone 926-6717



MID VALLEY SECURITIES, INC.

Ray Bar Professional Center

PHONE:
OFC. 928-3319

WILLIS C. BURCK, PRESIDENT

425 W. 2nd Ave.
Albany, Oregon 97321



**TO BUY OR SELL
REAL ESTATE
See A Member Of
Albany Multiple Listing
Service, Inc.**

See Real Estate in Classified Section

- CLARK W. 413 E. (Shirley M. student) tchr Albany Mem Jr Hi Rt 3 Box 1021-E@ 266-7426. Ch Cindy '82 D-bornh '61 Connie '62 Todd '65
- CLARK W. 62 C. Stella) Stacy Jvr Simpson Timber 3715 Knox Bldg. Rt 2 926-2100. Ch Perry '76
- CLAUSEN R. Bart N retired Rt 1 Box 107 Willamette Dr@ 928-8058. Ch
- CLAUSEN Paul R. 2 Box 107 Willamette Dr 928-8058
- CLAY Max. Vera W. (Mrs. Paul & Bear) trk drvr 473 S Denver 926-0722. Ch 5 Wood L. Mrs. Patricia B. (Mrs. Andrew) 1411 Th. Mass L. '69
- CLAY William M. 4 S S Duval 926-7522
- CLAYPOOL Roy E. (Violet M) mgr Linn Cty Amusement 3170 E 15th Av@ 926-1356
- CLAYTON Estler E 1017 E 2nd Av@
- CLAYTON Lela (Juanita bkpr Coastal Farm & Home) radio techn Ore. Home Sales 243 S. 5th
- CLEARWATER B. Bert (Ann M) emp Rt 4 Box 315 Crocker Ln@ 926-7848
- CLEARY Mike (Bertha) emp Duraflake 923 S Fulton 926-7136. Ch Gina '65 Kenneth '66
- CLEGG Charlotte R 1529 Umatilla@ 926-4037. Ch Roger '58
- CLELAND Charles A. (Alvema H clk USPO) engr techn US Bureau of Mines 3470 SW 38th Av 926-7483
- CLEM Colleen S student OSU 130 Pearly Ln 928-9182
- CLEM E. Elton (Zelma M) genl supt Hammerquist 137 Pearly Ln@ 928-2182
- CLEM Ida F. (wd Ernest E) 228 E 6th Av 928-9244
- CLEMANS Robert H. (Lorraine E) line opr Van Dahl Publ 621 E 14th Av@ 926-1246
- CLEMENT Gary D. techn Radio Communication Services 329 E 3rd Av 926-1873
- CLEMENT H. J. 1558 S Oak 926-8114
- CLEMONS Fern E. #1 Box 31 Tanager
- CLEO'S POPCORN Ch. E. Fishers. 401 352 W 1st 928-3195
- CLEVELAND C. June 637 E 5th Av (#2) 926-8424
- CLEVELAND DARREL D. (DOROTHY) PTNR GWINN & CLEVELAND REAL ESTATE RT 4 BOX 368-C 928-9060. Ch LYNN '57 KATHY '58
- CLEVELAND Gary (Mona R) mgr Queen Terrace apts 750 E Queen Av 926-7634. Ch Terry '70 Debra '71
- CLIFTON Bill emp U-Save Oil 1435 Santiam Rd 926-2747
- CLIFTON Garnett C. (Lola D) mech Nebergall's Rt 2 Box 29@ N Pacific Hwy 928-7090. Ch Susan '53 Thomas '61
- CLIFTON HARLO J. - BUILDER, BUILDING & CEMENT CONTRACTOR 1435 SANTIAM RD PHONE 926-2747
- CLIFTON HARLO J. (MARY E) BLDG CONTRACTOR 1435 SANTIAM RD 926-2747
- CLIFTON Patricia L. student Comm Coll 1435 Santiam Rd 926-2747
- CLIMER Jay G. (Laura L) emp Western Kraft 1510 S Takona 928-8514. Ch Pamela '54 Danny '55 Julie '60 Tracy '62 David '68
- CLINE Ben L. (F. thor M cook Wayne's Coffee Shop) press opr Greater Or. 108 W 34th 926-1887. Ch Tarrlie '52
- CLINE Patrick L. (Audrey) printg dept form Greater Ore 116 W 34th Av
- CLINGINGS E. D. student OSU 924 S Montgomery 926-3487. Ch Beth Ann '61
- CLINKINGBEARD J. L. (Ruth) ownr Lad & Lassie Shop Rt 4 Box 341-A Pulver Ln 926-2393

R for BETTER BUSINESS

If your business is in a slump,
we prescribe an ad in the
DIRECTORY
- it will bring results.

- ALBANY ALPHABETICAL LIST OF NAMES 174
- CLINTON Robert G. (Rosaline R) tchr Central Sch 1640 Mayview Dr@ 926-3287. Ch Ronald '60
- CLOCK Malin B. 1010 S Grant (#30) 928-7617
- CLODFELTER Robert W. (Mary) emp US Govt 248 W 14th Av 926-6175. Ch Victor '61 Ann '61
- CLOUD George W. (Maureen F) super 374 S 7426 S W Cathlamet Pl@ 926-8342
- CLOUGH James W. (Betty J. trk Citizen's Valley 98) trk drvr Triax Oil 222 S Erwin @ 926-1886
- CLOUGH Leta Mrs 219 S Oak 928-7667
- CLOUGH William L. student 222 S Erwin 926-1886
- CLOVER RIDGE SCHOOL Lewis Clark priu Rt 2 Box 379 928-3784
- CLUCAS Elma 3566 Adah Av 926-4654
- CLUM Elmer F. (Laura L) mach Bureau of Mines 1540 Bonney@ 928-3481
- CLUM Frank M. 1506 S Umatilla@ 926-6797
- CLUM T. 418 st at OSU 1540 Bonney 928-0480
- CLUNES DR JAMES L. OPTOMETRIST & PTNR ALBANY VISION CLINIC (JPS) 425 W 2nd Av 926-1341
- CLUNES DR JAMES L. (VERLA OWNER CS CATERING SERV) OPTOMETRIST & PTNR ALBANY VISION CLINIC (RES) 3207 S PINE 926-3354. Ch LINDSAY '54 BRADLEY '57 JANELLE '59
- CLUTTER Willis J. (Pauline E) retired 734 S Elm@ 926-5107
- COAKLEY Don W. USN 1852 S Marion 926-6778
- COAKLEY Donald W. (Sherry W) (older ldrpr Amer Can 423 S Jefferson Ch 14th '69
- COAKLEY Gary D. USN 1852 S Marion 926-6778
- COAKLEY Gene 811 W 18th Av 926-8762
- COAKLEY John A. (Mildred M) mlbrt 1543 E Salem Av 928-7912. Ch Reg '53
- COAKLEY Rodney A. (Sandy L) elect techn Midway TV & Appt 845 S Burkhart 926-4331
- COAKLEY Wayne D. (Lucille L clk Hamilton's) mech Harris & Tunison Mts 1872 S Marion@ 926-6778. Ch Gene '52
- COAST MOTEL - MOTEL APARTMENTS JESSIE GREEN MGR. 715 SW FALL (HWY 101 SOUTH & FALL ST) NEWPORT PHONE 265-5212
- COAST TO COAST hardware Curtis D. Campbell owner 1700 S Hill 926-1290
- COASTAL FARM & HOME SUPPLY farm supplies Maurice C. Hale pres 3307 S Pacific Blvd 928-8554
- COATES Nellie 424 W 4th Av 928-3242
- COATES Richard E. (Frances L) wireman PPA1 Rt 4 Box 208 Walker Ln@ 926-2200. Ch David F '53
- COATS Marvin W. (Marion W) v. emp Willamette Industries 2522 N Shore Dr@ 926-4501. Ch David B '56 Patricia L '56
- COATS Roy Orville A. (Madeline) pastor First United Methodist Church 1146 W 28th Av 928-8604
- COBAIN Stewart J. Jr. (Mary F) student LBCC 750 E Queen Av 928-8107
- COBB Candace student OSU 132 Country Club Ln 928-7980
- COBB Charles student U of O 620 W 5th Av 928-8304
- COBB E. T. (Elith M) emp Touche, Ross, Bailey & Smart 132 Country Club Ln 928-7980. Ch Daniel '57
- COBB John C. (ed emp Wah Chang 620 W 5th Av@ 928-8304. Ch Roger '57
- COBB William 1314 E 34th Av 928-7272
- COBERT Dwight D. (Bonnie) emp Stoddard Chev 1306 Howard Dr Ch Tina '65 Ora '70
- COBLENTY Fred (Pamala) brk mech General Tire Service 224 S Jackson
- COBURN BILL E. (IRENE) PRES LINNCO ELEC CO & OWNER COBURN'S SELF SERV LNDRY 3035 S LIBERTY 926-1207. Ch WILLIAM '53 WANDA '53
- COBURN Linda student 3035 S Liberty 926-1207
- COCHPELL William (Ovella M) retired 306 N Pine 928-7455
- COCHENOUR Donald L. (Agnes) emp Haas & Gretel Drive In) elctr Valle gls 2830 S Railroad 926-3514. Ch Danny '71
- COCHENOUR Morris O. (Betty) glue mixer Vancouver Ply 2114 S Main 926-1423. Ch Michael '55 Linda '56 John '57
- COCHRAN Albert D. (Marlene F) cement finisher Claude Ruerge Constn 2120 E 54th Av@ 926-7614. Ch Steven '62 Cheryl '67
- COCHRAN Dale (ment mason Claude Bu-rye Constn Co 1310 E Willamette
- COCHRANE Max 7436 S W Capitol Dr 928-3882
- CODIGA Louis J. (prn's officer Citizen's Valley Bank 1008 S Walnut 926-0290
- CODY Ernest Rt #1 Box 123 Tanager
- COE Florence B. rooming hse mer 230 S Ellsworth -7) 926-3190
- COE Jerry L. (Penny A) bankr Duraflake Co Rt 3 Box 396-A S Pacific Hwy 926-3471. Ch Jerry Lynn '54 Chad '67
- COFER Hubert M. (Linda) printg Ore State Polln Dept Rt 4 Box 388-C2 926-5782. Ch Gregory '62

The Classified Section
Will Put You On The Trail Faster!



LOOKING FOR
SOMETHING?

SUNSET MANOR
NURSING HOME

805 E. 19TH AVE.
ALBANY, ORE.

PHONE 926-4741



Pacific Power & Light Co.

236 S. Lyon Street Albany, Oregon Phone 928-3311

Go **ALL - ELECTRIC** The Modern Way to Better Living

Third and Washington
Phone 928-3349

Fisher FUNERAL HOME

SINCE 1912

DAN ORDEMAN AND WALTER KROPP, PARTNERS

- COFFEY Arthur L Jr (Dannette ownr Dannette Sch of D nee) ownr Art Coffey's Union Serv 1709 Spring Hill Rd@ 926-4303 Δ Ch Sherri '59 Terry '60 Lorri '61 Kippi '62 Kenneth '68
- COFFEY Arthur L Sr (Margaret) retired Rt 4 Box 387-C@ 928-3849 Δ
- COFFEY Clark C (Forence M) retired 730 E 32nd Av (#2) 928-8544 Δ
- COFFEY Thomas W (Rosalie A) pntr Western Kraft 1317 E 30th Av 928-8652 Δ Ch Nicklas Alan '62 Mary Margaret '63 Anthony Thomas '64 Monica Rose '65
- COGSWELL MAXINE J OFC MGR BENTON-LINN ECONOMIC OPPORTUNITY COUNCIL INC 621 E 28TH 926-6618 Δ CH JACQUELYN '54 JIMMIE '57 GREGORY '60
- COIN DRY CLEANERS Helen M Allard ownr 410 S Washington 928-7490 Δ
- COLBERT Arthur C Jr (Ella M dietary dept Albany Genl Hosp) millwkr Vancouver Ply 1705 E 1st Av 928-8142 Δ Ch David '52 Sharon '54 Steve '53
- COLBERT Arthur C Sr (Berdie L) retired 4625 San Felicia Av@ 926-3631 Δ
- COLBERT Dorace (May) ramon opr Simpsons Lbr 612 E 14th Av 928-5054 Δ
- COLBERT Dorothy 1630 S Marion 926-7589 Δ
- COLBERT Gus (Mildred) emp Joslyn Mfg & Sup 4635 San Felicia Av@ 928-3122 Δ Ch Susie '60 Joy '61 Tina '65 Carla '66
- COLBERT J L (Violet wtrs) emp Simpsons Timber 4350 Knox Butte Rd 928-7167 Δ Ch Brian '55 James '70
- COLBERT Lendle J (Phyllis bkpr Albers Feed & Farm) bldg contr & emp Southside Trlrs 1922 Crest Pl@ 926-8974 Δ Ch Rene '61 Lendle Jr '63
- COLBERT Roy Mrs 1630 S Marion 926-7589 Δ
- COLBERT Tim 705 S Chicago 926-0113 Δ
- COLE C R Jr (Linda) emp Wah Chang 2719 E 27th Av@ 928-9112 Δ Ch Debora '66 Darnel '64
- COLE George A (Frances) emp Durafake Co 3469 Earl Av
- COLE Hazel A (wid Clifford) 1200 E Salem Av (#27) 926-7606 Δ
- COLE Karen L emp Ore State 6060 NW Primrose 928-3693 Δ
- COLE Kenneth C Rt #3 Box 916 926-7870 Δ
- COLE Penny wtrs Pow Wow 138 Benton Pl 926-6554 Δ
- COLE Ronlyd S (Nancy J) 1530 S Umatilla Ch Evae '64 Kimberly '69
- COLE Thurlo (Karen) boiler firman Western Kraft Rt 2 Box 274-K@ Jefferson Ch Casey '57 Laurie '58 Vicki '62
- COLE Truman W (Virginia L) carp Ochse Contr 6060 NW Primrose 928-3693 Δ Ch Randall '54 Donald '57 Lonna '63 Lisa '68
- COLE Victor (Caroline C bkpr Cascade Farm Serv) business mgr State Electric 136 Benton Pl@ 928-2160 Δ Ch David '57 Vicki '64
- COLEMAN Charles 'Chet' (Betty nurses aide Albany Genl Hosp) fieldman Albany Frozen Foods Rt 4 Box 217-B Corvallis Hwy 30@ 928-8922 Δ Ch Eddy '61 Tony '63 Tommy '64 Timmy '66
- COLEMAN Eddie W (Sherrill K) trk drvr Nebergalls 1315 S Madison Ch Jay '63 Michelle '68
- COLEMAN & FORD CO mobile home sls Dan Coleman mgr 2230 S Pacific Blvd 926-8889 Δ
- COLEMAN Freacher T (Clara S) 233 S Madison 926-3364 Δ Ch Eva '55 Tom '55 James '56 Paul '58 Frasher '59 Mathew '63
- COLEMAN Gayle A student 1170 W 25th Av 928-9189 Δ
- COLEMAN GENE B (FLORENCE E OWNER ALBANY TELEPHONE ANSWERING SERV) 1645 S HILL 928-3682 Δ CH GAYLE '55 RENEE '59
- COLEMAN James M (Dorothea student LBCC) whsmu Albany Frozen Foods 724 S Broadalbin 926-1160 Δ
- COLEMAN Kenneth E 3023 E Lansing 926-3583 Δ
- COLEMAN LESTER C (ALTA) MGR FIRST NATL BANK OF ORE-WAVERLY BR 1170 W 25TH @ 928-9189 Δ
- COLEMAN Lonnie D (Beverly J) asst opr Tiline Corp Rt 2 Box 119 926-6224 Δ Ch Patricia '57 Cheryl '59 Victoria '62
- COLEMAN Michelle R student 1170 W 25th Av 928-9189 Δ
- COLEN Leonard student LBCC 1015 W 9th Av (#2) 926-0560 Δ
- COLES Ward drvr Rt 1 Box 266 Jefferson 327-2205 Δ
- COLLECTORS CASTLE antiques Tronson De Marris ownr 3240 Knox Butte Rd 926-5332 Δ
- COLLECTOR'S PUBLISHING CO printers 429 W 1st Av 926-8674 Δ
- COLLINS Arless A wtrs Bamboo Terrace 1230 Center 926-1393 Δ Ch Divona '58 Georgene '60
- COLLINS B F retired 222 E 1st Av (#22)
- COLLINS Charles R US Marines 3585 Bernard Av 926-2036 Δ
- COLLINS Dale L (Mary Jo) agt Farmers Ins 725 E 28th Av@ 926-1203 Δ Ch Lisa '66 Michele '70
- COLLINS David I (Gertrude M) retired 3585 Bernard Av@ 926-2036 Δ
- COLLINS James H (Dorothy dispatcher Sears) papermill supt Western Kraft Corp 312 Country Village Loop Rd 926-1649 Δ
- COLLINS John W (Mary J) sign dept Linn County 638 E 6th Av 926-8368 Δ
- COLLINS Judy A processor Smokecraft Inc 2230 E Salem Av 928-7436 Δ



TRIPP TRIPP
OREGON REALTORS
SINCE 1904

2nd & Ellsworth
Phone 926-1521

MEMBER
MULTIPLE
LISTING

- ALBANY ALPHABETICAL LIST OF NAMES 175
- COLLINS Kathryn emp Smoke-Craft Inc 3585 Bernard 926-2036 Δ
- COLLINS Nyal (Ruth J) formn PP&L 3630 S Columbus@ 926-5295 Δ
- COLLINS Raymond V (Dolores A cook OSU) constn wkr 2005 Perfect Ln 926-1300 Δ
- COLLINS Rose A processor Smokecraft Inc 2230 E Salem Av 928-7436 Δ
- COLLINS Roy H (Erdine) retired 921 S Washington@ 928-3508 Δ
- COLLINS Sandra L emp Smoke-Craft Inc 638 E 6th Av 928-8368 Δ
- COLLINS Theresa 1230 Center 926-1393 Δ
- COLLINS Tom 3585 Bernard Av 926-2036
- COLLINS Walter grader US Plywood 2614 Salem Av 928-8773 Δ
- COLLOM Collin J Jr (E Ann secy David F Costa Archt) Rt 2 Box 8 928-9525 Δ Ch Barry '60 Landon '62
- COLONNA Susan Jane emp Liberty Sch 961 Hayes (#3) Corvallis
- COLONY Charles E (Dorothy J bkpr J Miller Mtrs) emp Burlington Northern RR Rt 4 Box 308@ 928-8065 Δ Ch Lynette '53
- COLONY Paul A US Armed Forces Rt 4 Box 308 928-8065 Δ
- COLONY Scott student OSU Rt 4 Box 308 928-8065 Δ
- COLUMBIA LIFE INC ins William L O'Hearn pres 127 S Broadalbin 926-7708 Δ
- COLWELL Ernest L (Cecile K) retired Rt 4 Box 253-G@ 928-8361 Δ
- COLWELL Jerry (Beverly A) crane opr Joslyn Mfg & Sup Rt 2 Box 286 928-8727 Δ Ch James 67 Ginger '70
- COMBS Betty Sue student 929 E 7th Av 926-5266 Δ
- COMBS Granville (Verna) mtee Public Works Dept City of Albany 929 E 7th Av 926-5266 Δ Ch George '69
- COMER Larry L (Helen I) grader Vanply 1935 S Main 926-0359 Δ Ch Rita '65 Dondee '69
- COMMONS Ethel S 740 W 11th Av@ 928-7457 Δ
- COMMONS Harvey S (Erma E) mech Simpson Timber Rt 3 Box 742@ Riverside Dr 928-7233 Δ Ch Carlene '57
- COMMONWEALTH INC loans 2231 Santiam Rd 926-7726 Δ
- COMPTON Ailyn B 7426 S W Canterbury Pl 928-7836 Δ
- COMPTON Clifford (Merle) retired 1715 S Washington 928-9163 Δ
- COMPTON Margaret 1415 E Salem Av (#3) 926-8586 Δ
- CONANT Delbert E (Ethel B staff acct Marshall & Spivey) sls mn Standard Sta 1050 W 15th Av@ 928-8155 Δ
- CONANT Marie student 1050 W 15th 928-8155 Δ
- CONANT Patricia student OCE 1050 W 15th Av@ 928-8155 Δ
- CONARD James M 1180 W 25th Av 928-9180 Δ
- CONARD James R (Helen B) 1180 W 25th Av@ 928-9180 Δ
- CONAWAY Charles B sand blaster & spray pntr 311 1/2 E 5th Av
- CONAWAY Edwin C (Geneva D nurses aide Albany Convalescent Home) pipe filter Rt 1 Box 379 926-3284 Δ
- CONCORD DEVELOPMENT CORP - LAND DEVELOPER EUGENE CRECH PRES. 428 E 2ND (P O BOX 912) PHONE 926-8691
- CONE TREE gifts Margaret Berger ownr 328 W 4th Av 926-2984 Δ
- CONGREGATIONAL CHURCH OF THE VALLEY-UNITED CHURCH OF CHRIST Rev Arthur L Hobart pastor 2140 S Hill 926-1353 Δ
- CONLEY Brunk J (Mona M) 1010 Anne 926-5460 Δ Ch Brunk '63 Christina '65 Leslie '67
- CONNAWAY Gerald M (Frances A) met techn U S Bur Mines 1029 W 15th Av@ 926-1858 Δ



Westbrook Realty
PHONE 926-8866

Homes
Farms
Commercial

ALBANY OREGON

Call... 928-8584 (Res)
GENE WESTBROOK, Broker

Offices at:
426 EAST SECOND AVE.



SEPTIC TANKS - EXCAVATION - GRADING

Barry's Construction Co.

Shop: 255 E. Queen St. 1425 Santiam Rd. Albany Phone 926-3018



RESIDENTIAL
COMMERCIAL
ALBANY
PLUMBING & HEATING CO.
1615 Old Pacific Hwy.
Phone 926-7746

EXCAVATING & CONTINUOUS GUTTER SERVICE



THE HAIR ARTIST'S
BEAUTY SALON

556 Spring Hill Rd.
Albany
Phone 926-5281

"SPECIALISTS IN PROBLEM HAIR"



Welfare groups, civic and fraternal clubs, church organizations -- are FRONT SECTION OF YOUR CITY DIRECTORY

- Letterheads
- Business Cards
- Business Forms
- Wedding Announcements

"If It Can Be Printed, We Can Do It!"

Keuter PRINTING CO.

1950 S. BROADWAY

- Mail Pieces
- Rubber Stamps
- Labels

PHONE 928-3464



**TO BUY OR SELL
REAL ESTATE**
See A Member Of
**Albany Multiple Listing
Service, Inc.**
See Real Estate in Classified Section

- CONNELLY Patricia (wid Gerald A) Rt 4 Box 394-M Scenic Dr 926-3806 Ch Wayne '55 Jeff '58 Crystal '60 Craig '61 Patrick '63 Phillip '66
- CONNER Daniel L (Josephine P) emp Loading Plywood Plywood 2105 S Main 926-3029 Ch Daniel Jr '67 Terry '69
- CONNER Jim E (Darlene J) emp Vanply 603 E 29th Av 928-8610 Ch Troy Pepper '61 Todd Pepper '64 Tiffany Kai '70
- CONNET Hattie V (wid Carl H) 2305 E Salem Av
- CONNET Richard L (Marilyn A) agt Metro Life Ins 3521 S Pine 926-4754 Ch Teri '58 Ricky '60 Lisa '61
- CONNORS Patrick F (Joyce S) foreman SP & RR 4757 Christopher 926-3582
- CONNORTON Frank W (Ollie O) lead fireman Western Kraft 2320 S Hill 926-3723 Ch David '54 Brian '56 Cliff '57
- CONRAD Amos B (Mary M) farmer Rt 1 Bx 14 Tangent 928-7033 Ch Peter '59 John '57 Jay '57
- CONRAD Amy student Rt 1 Bx 14 Tangent 928-7033
- CONRAD Buddy C (Judith L) butcher Nebergall Rt 3 Box 1049-S 928-3223 Ch Kurt '61 Amy '63 Angela '69
- CONRAD Lannie student Rt 1 Bx 14 Tangent 928-7033
- CONRAD Loy E (Rosalie) machinist 2713 S Shore Dr 926-4040 Ch Ken '60 Rhonda '64
- CONRAD Orie M (Eda) retired Rt 1 Bx 207 Tangent 928-7907
- CONRAD Robert (Robin M) plasterer Ray Woods 4535 Knox Butte Rd 926-6398 Ch Stephanie '68 Erik '70
- CONRADY Lloyd P (Alma M) retired 4734 Knox Butte Rd 926-4051
- CONRADY Michael R US Army 4860 Knox Butte Rd 928-8511
- CONRADY Wilton V (Christina A) svtelmn SP RR 4860 Knox Butte Rd 928-8511 Ch Gloria '53 Evelyn '55
- CONSOLIDATED ELECTRICAL DISTRIBUTORS whsie distr Kenneth Landauer mgr 705 E 1st 926-4272
- CONTINENTAL CHROME automotive chrome Keith Henness & Floyd Corbett ptrs 260 E Queen 926-4751
- CONTINENTAL IMPORT CENTER auto parts 3017 E Salem Av 926-7821
- CONTINENTAL PROCESSORS frozen food processors 745 W 30th Av 926-3000
- CONTINENTAL TRAILWAYS BUS STATION Boyd Watkins mgr 3428 Spicer Rd 926-3512
- COOK Darwin (Eva) farmer Rt 2 Bx 147 926-9804 Ch Walter '54
- COOK Elmer L (Marteen) farmer Rt 2 Bx 144 928-7806 Ch Vickie '57 Ga. '59 Karla '63
- COOK ELMER I FARMS Elmer L Cook ownr Rt #2 Bx 147 928-8008
- COOK Everett Mrs 1030 S Broadway 926-5074
- COOK Fred H (Mart Jane nurses anesthetist Albany Genl Hosp) claims adjuster State of Ore 3214 S Clay 926-5277 Ch Julie '60 John '63
- COOK George (Lynda) electronic techn Wah Chang 1930 W 15th Av 926-7867 Ch Darrickson '70
- COOK George H (Edna C) turkey farmer Milton Newport 417 E 6th Av Ch Steven '62 Liela '63 George Jr '65 Bill '66 Vivian '67
- COOK DR HARLAN W CHIRO (ofc) 905 W QUEEN AV 928-8262
- COOK DR HARLAN W (EVELYN) CHIRO (RES) MEADOW LNE RT 3 928-8262 Ch KAREN '53 KENT '59
- COOK Jack E (Darlene) plt foreman Vanply Rt 1 Box 115 Seio
- COOK Jack M (Verna L) carp 1304 S Ematilla Ch Joe '57 Royl '59 Kathy '60 Mike '65

- ALBANY ALPHABETICAL LIST OF NAMES 176
- COOK James R (Geneva A) emp Bles Lumber Co 2435 E Salem Av 926-3091
- COOK Joann M press tender Moore Business Forms 832 S Bradley
- COOK John M (Faye) emp Vancouver Ply 115 Charlotte 928-9120
- COOK KEVIN STUDENT PACIFIC LUTHERAN UNIV-TACOMA WASH MEADOW LN RT 3 928-8262
- COOK Maurice L (Colleen emp LBCC) party chief Verle Moore Surveyor Rt 4 Box 371-C 928-8926 Ch Mitchell '56 Marshall '58
- COOK Owen M (Arlene) farmer Rt 4 Box 423 928-3830 Ch Byron '53
- COOK Richard F 2001 S Waverly Dr 926-5680
- COOK Robert student OCE Rt 4 Box 423 928-3830
- COOK Ruth A (wid Robert L) 950 Airport Rd (#18) 926-3602
- COOK Susan E student OSU Rt 4 Box 253-G Thorton Lake Dr 928-7652
- COOK William Mrs Rt 3 Box 1120 926-7407
- COORE Rose H (wid William) 904 S Chicago
- COORSEY John G emp Stayton Cannery Bx 36 Crabtree 928-9854
- COORSEY John W Jr (Franceline recpt Russ Radio & TV) plbr OSU Bx 36 Crabtree 928-9854 Ch Jennifer '53
- COORSEY Rebecca student OSU Bx 36 Crabtree 928-9854
- COOL B rtha V Rt 2 Box 296 Hardeorabble Rd 926-2583
- COOL DEAN (LE ANN) OWNER COOL'S REFRIGERATION (RES) HARD-SCRABBLE RD RT 2 BOX 296 926-2583 CH VIRGIL '53
- COOL Lloyd D (Hazel N) mach Stokely-Van Camp Rt 1 Box 399-K (#10) Grange Rd 928-3023
- COOLEY Dr Dalton L (Nancy E) dentist (res) 1212 W 36th 928-8132 Ch Marcia '52 Rodney '54 Archie '55
- COOLEY Edward L (Patricia L) pickle opr Wah Chang 1429 Fern Ch Jeffrey '67
- COOLEY Harry E (Alberta M) ntee Wah Chang 410 S Jefferson 928-8670 Ch Michael R '75
- COOLEY M R Mrs 607 S Broadalbin 928-9338
- COOLEY Mae 835 S Chicago 926-2462
- COOLEY Marvel Mrs 2105 E Queen Av 926-2902
- COOLEY MILTON L (COLLEEN F) OWNER COOLEY'S DAIRY 1650 N NEBERGALL LOOP RD 926-2890 CH NANCY '56 ALLAN '58 DONALD '58 CONNIE '61
- COOLEY Nancy E nurses aide Albany Genl Hosp 410 S Jefferson 928-8670
- COOLEY Ray (Lois J) mlwrt Western Kraft 1075 E 19th Av 928-7051 Ch Rodger '54
- COOLEY Warren R (Lucile W) retired 1540 S Liberty 926-2936
- COOLEY William M (Doris I) mill hand Western Kraft 606 NE 13th Av Ch Hans '61 Heidi '64
- COOLEY'S DAIRY - DAIRY PRODUCTS, EGGS WHOLESALE-RETAIL, BUTTER & EGG PRODUCTS MILTON L COOLEY OWNER 1650 N NEBERGALL LOOP RD PHONE 926-2890 (DRIVE IN STORE & OFC) 2105 E QUEEN PHONE 926-2902
- COOL'S REFRIGERATION Dean Cool ownr 736 W Queen Av 926-4042
- COONROD Jim student OSU 2005 E 5th Av 926-4790
- COONROD Marvin L (Irma M tehr Seio) mgr Albany Farm Sup 1315 S Powell Way 926-7100
- COONROD Norman B (Naomi B) copywrt K W I L 2005 E 5th Av 926-4790 Ch Timmy '59
- COONROD Norman B Jr student Univ of Mich 2005 E 5th Av 926-4790
- COONROD Richard S 1203 E 32nd Av 926-0244
- COONROD Robert L (Enid L thr Citizens Valley Bk) mach opr Western Kraft 1540 Tudor Way 928-8850 Ch Stacey '68
- COOPER Arlie (Barbara) emp Simpsons 1137 W 26th Av 928-8306
- COOPER C C 1201 S Elm 928-3130
- COOPER Henry 250 Charlotte 926-7225
- COOPER James C mtcmn Albany Genl Hosp 1201 S Elm 928-3130
- COOPER James H Jr (Linda L bkry clk Safeway) trkr Cooper Trng 1610 S Lawnridge 928-3575 Ch Steven '61 Brenda '63 Mark '68
- COOPER Janet L 2210 S Oak 926-0645
- COOPER Jessie 250 Charlotte 926-7225
- COOPER Lawrence L (Anne H) retired 1515 S Powell Wy 926-5125
- COOPER Maurice C (Betty R) melting formn Wah Chang 3313 S Ermine 926-3752 Ch Joanne M '63
- COOPER Nova M dressmaker & ptrns 1027 E 7th Av 928-7200
- COOPER R Kent (Carol A) tehr N Albany Jr HS 1213 S Ferry 926-6162 Ch Forrest '65 Lane '68
- COOPER Samuel C (Diana G) emp Wah Chang 1108 E 38th Av 928-8198 Ch Julie '66 Debbie '69
- COOPER William C (Sadie) emp Albany Rock Products Rt 1 Bx 175 Tangent 928-9850
- COORDES Warren C (Dolores J) constn wkr 403 S Madison (#2) Ch Michael '63
- COOVER Francis R (Lela ptrn Bungalow Tavern) ptrn Bungalow Tavern Rt 1 Box 164-N 926-3665
- COPELAND David M (Beverly A deputy clk Linn Cty) 580 E Ash Lebanon
- COPELAND Erica Mrs 1415 E Salem Av (#13) 926-3792

*** The front section of your
CITY DIRECTORY will tell you many
interesting things about your home town.
READ IT!

It's as easy as



to find
"WHERE TO BUY IT"

in the **CLASSIFIED SECTION**

RENTALS
AIR CONDITIONING

HARRIS - TUNISON MOTORS, INC.

CADILLAC
OLDSMOBILE
PONTIAC
GMC TRUCKS

310 E. 1ST AVE.

NEW & USED CARS

PHONE 926-5725

COPELAND J W OWNER J W COPELAND LBR YARD
(RES) PORTLAND

COPELAND J W LUMBER YARD - LUMBER, BUILDING SUPPLIES
J W COPELAND OWNER & WARREN D ALLEY MGR. 415 E 1ST
AV PHONE 926-1525 & 926-5591

COPELAND Joe M (Dorothy I) bldg contr Rt 2 Box 386-F@ 928-7074Δ
Ch Marie '59 Margie '59 Casey '57

COPELEY David A (Patricia J) sls clk Safeway) 1988 River Rd Lebanon
COPPING Rick 118 W 7th Av 926-6360Δ

COPSEY Anna S 1017 E 5th Av@ 926-4641Δ

COPSEY John B painter 1017 E 5th Av 926-4641Δ

COPSEY Mary Jane prodn secy Ore Freeze Dry Foods 1210 NE 13th
Av 928-8256Δ

COPSEY Max E (Rosalie E) carrier USPO 1210 NE 13th@ 928-8256Δ
COPSEY Woodrow J (Mildred emp Tel Answering Serv) retired 1339 E
Water 926-6482Δ

CORBETT Floyd (Irene) trk drvr AA Towing Co 1423 E Front@ 928-
7495Δ Ch Kell: '59 Joy '60 Keith '60 Kevin '62 Carrie '62

CORBETT Pat A 1830 S Thurston 926-8782Δ

CORBIT Anna pt tm emp Jefferson Woolen Mills 630 W 10th@ 926-
7196Δ

CORBIT Danny L (Janice G) emp Wah Chang 1000 Anne Ch Tawny A '68
Brian Lee '70

CORDER James R (Nancy E) emp Western Kraft 3005 E 16th Av@ 926-
6777Δ Ch Nathan '68 Rachael '69

CORDER Jewel H (Wilma emp Albany Frozen Foods Rt 1 Box 9-A@
Tangent 928-9820Δ

CORDIER Thomas E (Patricia) 3320 S Davidson 926-7651Δ

Ch Thomas D '63 David '65 Michelle '67 Michael '69

CORDLE Edward L (Debra) emp Bruce Custom Slaughter 315 S David-
son 926-6195Δ Ch Christina '69

CORDLE Evelyn A student 350 Charlotte

CORDLE Francis M (Letta Mae) log scaler Columbia River Log Scaling
Bur 350 Charlotte@ Ch Robert V '52

CORDLE Michael 1690 S Main 928-9148Δ

CORDLE Schuyler L (Betty L) chkr Mayfair Mkt) custdn Sunrise Sch 1690
S Main@ 928-9148Δ

CORKE Henry T (Ava R) retired 413 E 5th Av@ 928-9194Δ

CORNELIOUS Bob E (Penny K) emp Forslund Constn 516 E 2nd Av@
926-2473Δ Ch Jerri '53

CORNELIOUS Rita K 516 E 2nd Av 926-2473Δ

CORNELIUS Ronald R (Jean E) trk drvr Stand Oil Rt 3 Bx 1021-T Alandale
Subdivision@ 926-5779Δ Ch Ronny '57

CORNETT John A (Cora M) stockman 1130 E 14th Av@ 928-8379Δ

CORNFORTH Lee R (Pattie R) parole conslr Ore State Correction Div
Rt 2 Box 275-D@ 327-2692Δ Ch Lee L '57 Dennis M '59

CORREIA John L (Ione) form sta opr DuraLake Co Rt 3 Box 701 928-
7861Δ Ch Raymond '55 Catherine '56 Stephen '58 Michael '59
John '62 Helen '66 Albert '68

CORRICK Dennis Rt 2 Box 105-D 928-9876Δ

CORRICK O B (Margaret) slsmn KWIL Radio Rt 2 Box 105-D@ 928-
9876Δ Ch Gary '53 Paul '56 Laylene '60

CORRICK Tommy clean-up Smoke-Craft Rt 2 Box 105-D 928-9876Δ

CORSEY Alma D slsldy Floyd Rudie Shoes 1211 W Queen Av 926-1634Δ

CORSEY Thomas S (Donna) itney drvr Vanply 1030 Anne 926-4648Δ

CORSO Michael (Eileen) engrng aide City of Albany 1306 Umatilla@
926-4642Δ Ch Richard '61 Pat '63 Gary '65

CORWIN James L (Clara B) acct Linn Cty@PO Box 3 Seio

COSLER Claude F (Velma M) steno US Natl Bk) slsmn Williams Bkry
2119 S Marion@ 928-9898Δ Ch Cindy '57

COSLER Dennis student OSU Rt 4 Bx 246 W Thornton Lake 926-1329Δ

COSLER J Gilbert retired 815 S Thurston@ 928-7141Δ

COSLER Kenneth (Charlotte emp OSU) swtchmn SP RR Rt 4 Box 246
Thornton Lake 926-1329Δ Ch Norma '53

COSLER Ronald farming Rt 4 Box 246 Thornton Lake 926-1329Δ

COSMAN John II (Jane emp Cosman Fire Protection Serv) lab techn
Wah Chang 606 W 5th Av 926-6137Δ Ch John '68 James '70

COSTA Anthony H (Ethel) supvr Willamette Inds Rt 1 Box 440@ 926-
7057Δ

COSTA David F Jr (Marilyn) self employed Rt #4 Box 426-R 928-8208Δ
Ch Kicharce '60 Patricia '62

COSTELLO Clair A (Joyce bkpr Hamilton's) emp Wah Chang 1217 E 34th
Av@ 926-2376Δ Ch Claire E '56

COSTELLO Guv (Linda) emp Wah Chang Rt #3 Box 899 926-5472Δ

COSTELLO James E Rt 1 Box 383-C 928-9065Δ

COTE Elric L (Clarice J) trk drvr Sites Silver Wheel Frtlines 2708 S
Hill@ 928-9493Δ Ch Jean '56

COTTER G Harvey clk USPO Rt 2 Bx 23@ 928-7036Δ

COTTER Russell H (Lena A) emp USPO Rt 2 Bx 23@ 926-1381Δ

COTTERMAN Jack L (Barbara R) winderman Western Kraft Rt 2 Box
44-G 928-3803Δ Ch James '57 Karlene '59 Brian '61 Koreen '65

COTTINGHAM Lee (Carol opr Pacific Northwest Bell Tel) emp Oregon S
State Police Rt 4 Box 386-W2 928-9125Δ Ch Darren '67

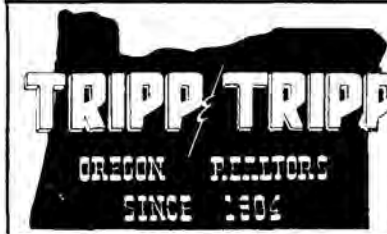

2nd & Ellsworth
Phone 926-1521

MEMBER
MULTIPLE
LISTING

ALBANY ALPHABETICAL LIST OF NAMES 177

- COTTONWOODS TAVERN Janet Armitage Rt 1 Box 277-A Hwy 20 926-9030Δ
- COTTRELL Newton F (Margaret R) carp 1250 S Madison 926-8335Δ
- COTTRELL Riekey 1250 S Madison 926-8335Δ
- COTTRILL Orville W (Linda) refrgr & air cond mech 2550 S Sherman
926-7525Δ Ch Cindy Lee '70
- COUDARE Arthur F (Dorothy L) millwkr US Plywood-Lebanon 956 S
Geary@ 926-4152Δ
- COUPEY Glen L (Shirley G) trk drvr Corvallis Frozen Foods 802 Quarry
Rd@ 928-9378Δ Ch Kevin '68 Carmen '70
- COUGHLAN Lydia L (wid A B) 715 S Elm 928-9342Δ
- COUGHLIN Leo J (Irene A RN Sunset Manor) floor covering 1335 W 9th
Av@ 926-6826Δ
- COULOMBE Alice W 125 E 6th Av@ 926-2592Δ
- COULTER Rev Glen (LaMyrna emp Linn County Drapery Shop) pastor
227 NE 12th Av@ 926-3786Δ Ch Leslie '59 Scott '63 Cherie '64
- COUNTRY CURLER bty shop 3710 S Marion 926-3036Δ
- COURNOYER Sam (Bonnie) pl mgr Pac NW Bell 2415 S Main@ 926-
3538Δ Ch Lori '53 Lee Ann '57
- COURTESY CORNER SERVICE STATION - RONALD L SMITH OWNER
1515 S CALAPOOIA PHONE 928-8264
- COURTNEY Arnold (Edith) formn Blueslake Packing Inc Rt 3 Box 773-B
928-3848Δ Ch Patricia '60 Susan '63 Scott '66 Tamra '68
- COVALT ENTERPRISES - RESTAURANT SUPPLIES J COVALT OWNER
1405 E PACIFIC PHONE 926-8693
- COVALT JAMES P (ISABEL J PTNR SHAKEY'S PIZZA
PARLOR & COVALT ENTERPRISES) PTNR SHAKEY'S
PIZZA PARLOR & COVALT ENTERPRISES 3013 S
SHORE DR @ 926-3658Δ CH JIM '55 DAVID '57 LOIS
'60 ISABEL ANN '63
- COVER Pete Rt #1 Box 164-M Tangent
- COVEY Belva Mrs 353 Country Village Loop Rd 926-2844Δ
- COVEY Donald Wayne (Aima) emp Western Kraft Rt 3 Box 1124-C 928-
9297Δ Ch Stephen '56 Diane '59 Scott '61 Brenda '66
- COVEY Frank B retired 430 W 6th Av (#1) 926-1608Δ
- COVEY Gary L (Marilyn) tchr Dist #5 3615 S Pine 926-4709Δ Ch
Mark '61 Diane '63 Bryan '68
- COVEY John L (Lourene L) retired 127 N Main@ 926-1494Δ
- COVEY John W (Mary T emp Corvallis Sch Dist) emp Pac Navigation-
Vancouver, Wash 1555 Laurel Hgts Dr@ 928-3600Δ Ch JoLynn
- COWAN Cheri 1925 W 16th Av 926-8465Δ
- COWAN Ronald O 719 E 19th Av 928-3443Δ
- COWART L D (Pearl) supervisor Stokely Van Camp Rt #1 Box 286-K
926-1756Δ
- COWDEN James (Eva) owur Jim's Quality Mkt 2510 Tudor Way 926-
0306Δ
- COWGILL Annette W 505 S Montgomery@ 926-1939Δ
- COWGILL DONALD G (VEDA) SLS MGR NISSEN MTR
CO RT 2 BOX 235@ LEBANON 258-5827Δ
- COWGILL Kenneth L (Marion E analyst Patrick Seed Lab) acct Wah
Chang Rt 3 Box 1046 Henshaw Rd@ 928-7243Δ
- COWGILL Robert L student OSU Rt 3 Box 1046 Henshaw Rd 928-7243Δ
- COWGILL Ronald L student LBCC Rt 3 Box 1046 Henshaw Rd 928-
7243Δ
- COWGILL T G 505 S Montgomery 926-1939Δ

*"The Dairy With
Their Own Cows"*

Drive In Store & Office
926-2902
2105 E. Queen Albany

Plant
926-2890
1650 N. Nebergall Loop Rd.

101 E. WATER AVE.

MILLWORK - PRE-HUNG DOORS
PHONE 926-2991

ALBANY

133 North Lyon Street - Albany, Oregon 97321

Telephone 926-4446

Albany Planing Mill, Inc.

MILLWORK - PRE-HUNG DOORS

ALBANY



133 North Lyon Street - Albany, Oregon 97321

SMITH GLASS SERVICE, INC.

Auto - Window - Plate - Mirrors - Shower Doors
Commercial Glazing

Telephone 926-4446

Silver Flip Beauty Salon

216 S. JACKSON 926-1688

SHIRLEY'S OREGON RESTAURANT
 Rt. 3 - Box 1093-B - On Hwy. 34 & Freeway
 PHONE 926-9077
FAMILY DINING - COMPLETE DINNERS - STEAKS & SANDWICHES



South Side Trailers, Inc.
 RT. 3 BOX 1011
PHONE 926-6048
 S. PACIFIC HWY.



KEN SEAVY DISTRIBUTING COMPANY

PHONE 926-6313

LINN COUNTY BLITZ DISTRIBUTOR

203 NORTH JEFFERSON

P.O. BOX 621
 ALBANY, OREGON



**TO BUY OR SELL
 REAL ESTATE**
 See A Member Of
**Albany Multiple Listing
 Service, Inc.**

See Real Estate in Classified Section

- COWLEY Dan S (Paula G) lab techn Albany Genl Hosp 1735 S Thurston@ 926-6497Δ Ch Jeff '60 Debbie '57 Dana '55
- COX Allen (Laverna) emp Geo-Pac 1805 S Main 926-2880Δ Ch Ginger Marie '66
- COX Archie H emp Simpson Plywood 2219 S Jackson 926-1335Δ
- COX C James (Joyce) agt Prudential Ins Co & superv eng dept Amer Can 1220 W 8th Av 926-5781Δ Ch Randy '53 Steven '55 Derrick '58
- COX Carroll A self emp Rt 2 Box 377 928-3718Δ
- COX Cecil E (Zona M) farmer Rt 2 Box 208 Conner Rd@ 928-9012Δ
- COX Clifford E farmer Rt 2 Bx 341 928-7834Δ
- COX Darrell E trk drvr Pacific Motor Trucking Rt 1 Bx 42 Tangent
- COX Debby L student 1220 W 8th Av 926-5781Δ
- COX Delbert 'Mike' (Louise) cattle farmer Rt 2 Box 11 Cloveridge Dist@ 928-3786Δ Ch Kay Marie '58
- COX Emory 2853 E Salem Av
- COX Foster W 1200 E Salem Av (#28)@
- COX Gary L student LBCC 812 W 10th Av
- COX George W (Edna M) press opr Plywood Prods 1804 E 2nd Av@ 926-2891Δ
- COX Gerald F farmer Rt 2 Bx 341 928-7893Δ
- COX Grace Mrs 210 S Oak 926-3324Δ
- COX Grace M (wid Harvey) 2219 S Jackson@ 926-1335Δ
- COX H Pat (Jacqueline) emp Pac NW Bell Tel Rt 2 Box 1@ 928-9241Δ Ch Rick '60 Russ '61 Pec '64
- COX Jack D (Mary T) student LBCC 707 W 9th Av 926-7307Δ Ch Christopher '70
- COX James H (Nancy Jo) owner J & D Plumbing Service 915 Jones Av 926-1644Δ Ch Jim '60 Linda '61 Michael '62 Mark '62 Robert '65
- COX James S (Mildred M) cleanup Duraflake 1815 E 29th Av 926-3738Δ Ch Sammy '54 Denny '57
- COX Jerry emp Ore Met 822 S Fulton 928-3526Δ
- COX Joe (Alberta emp Albany Lndry) emp Lebanon Lbr 1322 E 30th 926-5122Δ
- COX Joe M student LBCC 1150 W 24th Av 928-3493Δ
- COX John B (Mildred) supt Sch Dist #8 3215 S Lawndridge@ 928-9533Δ
- COX Larry coll studt 1220 W 8th 926-5781Δ
- COX Merlin I (Martha J) wldr Lebanon Mach Co 825 E 28th Av@ 928-7214Δ Ch James '56 Joannette '57 Jeffrey '66
- COX Marvin I (M Katherine) pub acct (res) 1150 W 24th@ 928-3493Δ Ch Mary Ann '62 Carey '64
- COX Maurice G (Darlene F) emp Wah Chang 812 W 10th Av@ 928-9119Δ Ch Doug '62 Janice '54
- COX Orin H (May) farmer Rt 2 Bx 336@ 928-7729Δ
- COX R Larry (Doris K) emp Wah Chang Rt 2 Box 342@ 928-8829Δ Ch Brian '66 Clud '69
- COX Raymond E (Maxine pro-asst eshr Citizen's Bank) furnace rm Wah Chang 439 W 11th Av 928-7536Δ Ch Larry '62 Carla '63 Lisa '66
- COX Robert E (Winona L clk Oak Grove Sch) jitney drvr Vanply 1065 E 14th Av@ 928-7622Δ Ch Ronald '53
- COX Robert L (Luella M) slsnn 09 Motors 2907 E 27th Av@ 926-1255Δ Ch Gary '62 Linda L '68
- COX Roy A (Alvie) retired Rt 2 Bx 377@ 928-3718Δ
- COX ROYAL A (MARYLEA OWNER MARYLEA'S BTY SHOP) ASST VICE PRES CITIZENS VALLEY BANK 1130 SHADY LN. 926-2327. CH SUSAN '59
- COX Stephen (Carric) 236 E 5th Av (#5)

- ALBANY ALPHABETICAL LIST OF NAMES 178
- COX Steven (Diane student OSU) emp Nick's Transportation 634 S Calapooia 926-7032Δ
- COX W Glenn (Marjorie I RN) 705 W Queen Av 928-7987Δ
- COX William J (Willoma) area conservationist Soil conservation Serv 475 Superior St-Salem
- COYKENDALL Ivan J (Ruth E RN) mgr Albany Propane 1225 NE Lafayette@ 926-4327Δ Ch Kenneth Todd '70
- COYKENDALL Kenneth P (Hazel E) NW div mgr Cal Liquid Gas 1620 W 27th Av@ 928-3702Δ
- COYLE D Stewart (Katherine M) retired PO Box 6 Oakville Rd@ 928-7022Δ
- COZAD Edna (wid Basil) Rt 4 Box 302-S Scenic Dr@ 928-7852Δ
- CRABTREE TAVERN & CAFE Robert L Walrath owner Box 146 Crabtree 928-7083Δ
- CRAFT Donald (Kathy K) wldr Wah Chang 3110 E 15th Ave@ 928-8103Δ Ch Lisa '68 Tiffany '70
- CRAFT Douglas C (Deborah) panel patcher Boise Cascade Corp 1445 So Jackson St@ 928-8363Δ Ch David C '70
- CRAFT Hilra (Phyllis) meat packer Nebergall's 1415 Lehigh Way@ 928-8835Δ Ch Laura '57 Lance '59 Lynette '64
- CRAFT Raymond (Mary F) emp Oregon Freeze Dry Foods) emp Wah Chang 4025 Knox Butte Rd@ 926-8403Δ Ch James '64 Angela '67
- CRAIG David student OSU Rt 4 Box 331 928-3916Δ
- CRAIG Gail Mrs tchr 344 Country Village Loop Rd 926-0657Δ Ch Monique '70
- CRAIG Merrill (Fannie M RN) rep Devco Rt #4 Box 331 926-6487Δ
- CRAIG Dr Neal E dentist (res) 1540 Laurel Oaks Dr. 926-6638Δ Ch Cris '59
- CRAIG Ruth Mrs 425 W 11th Av 926-2084Δ
- CRAIG Scott J (JoAnn) student OSU Rt 3 Box 681@ 928-9557Δ
- CRAIG Walter (Irene secy First Natl Bank) emp Wah Chang 1010 E 19th Av 926-3105Δ Ch Donald '60 Michele '64 Lorene '67
- CRAIG William 'Bill' slsman Davidson's Bkry 1245 Vine 926-2877Δ
- CRAINE A Roy (Lorence) slsman 1630 W 16th Av@ 926-4622Δ
- CRANBLETT Sharon ms clk Dr H Dan Moore 1235 S Walnut
- CRAMBLETT Virgil 816 S Jefferson 926-7182Δ
- CRAMER James R (Janet S) deckman Simpsons 230 E 6th (#2) 926-1169Δ
- CRANE B I (Billie L) trk drvr 1213 S Calapooia 926-1065Δ
- CRANE Ethel Mae Rt #3 Box 725 926-8314Δ
- CRANE R C Plywood wkr 625 S Jefferson 926-7632Δ
- CRAWFORD C Leonard (Charlotte I) pts mgr Ralston Mlrs 1420 S Oak@ 928-8169Δ Ch Jason '70
- CRAWFORD James C 927 W 20th Av 926-0610Δ
- CRAWFORD Patricia 1420 S Oak 926-6447Δ
- CRAY Lee V techn Wah Chang Rt 3 Bx 675-A Bryant Dr 928-8800Δ
- CRAY Leland M (Nellie T) owner North Albany TV & Elec & servmn P&L Rt 4 Bx 245@ Thornton Lake Dr 928-8805Δ
- CRAY M E secy 1006 E 5th Av@ 926-6847Δ Ch Jack E '55 Ted E '55
- CRAY Michael USN 1096 E 5th Av 926-8847Δ
- CRAY Rex H student OSU Rt 3 Bx 675-A Bryant Dr. 928-8800Δ
- CRAY Vernon P (Velma I secy Wah Chang) wldr US Bur of Mines Rt 3 Bx 675-A Bryant Dr@ 928-8800Δ
- CREAGER James emp City of Albany 109 NW 15th Corvallis
- CREDILLE Henry L (Eudthe M) millwkr Leading Plywood Rt 3 Bx 908-J 926-7158Δ Ch Michael '59 Julie '66 Daniel '66
- CREDIT BUREAU OF ALBANY - COLLECTIONS, CREDIT REPORTING
 1707 S HILL PHONE 926-5555**
- CREDITORS COLLECTION SERVICE INC - GEORGIA LANE VICE PRES., WILLIAM B 'BILBEE' LANE SECY.-TREAS. 500 LYON BLDG
 540 S LYON (P O BOX 628) PHONE 928-3396**
- CREECH EUGENE (JOYCE) PRES CONCORD DEVELOPMENT CORP 3045 S SHORE DR. 928-7797Δ CH TRUDI '54 PATTI '57
- CREEK Dennis emp Vanply 1410 S Washington 926-7871Δ
- CREIGHTON John S emp Ore Freeze Dry Foods 1520 Harder Ln 926-7113Δ
- CREIGHTON Samuel J (R June) electn Amer Can Co 1520 Harder Ln 926-7114Δ Ch Jim '55 Donald '58
- CREMER Carl (Wilma sch bus drvr) emp Pacific Northwest Bell Rt 2 Bx 319-D 926-6545Δ Ch Kim '57 Carla '59 Curt '61 Cindy '64
- CRENSHAW Bob (Mary A) emp Veterans Adm 1435 S Maple 926-6249Δ Ch Lynda '65 Kimberley '66 Bobbie '67
- CRENSHAW James B (Nancy L) spreader man Georgia Pacific 1505 S Walnut 926-8366Δ Ch Karri '63 Bryan '64 James '70
- CRICKMER Jack W (Jackie L) 733 E 9th Ave 928-3497Δ
- CRIDER Charles W (Ruth A) ptrnr Pay & Save Auto Center 3155 E 14th Ave 928-7698Δ Ch Patty R '60 Bobby W '69
- CRIFE Gordon B (Sue clk LBCC) Rt 4 Bx 361-M 928-9963Δ Ch Andy '57 Gail '58 Brian '60 Laurie '61
- CRISPIN LOUIS E (LOIS M REGISTERED NURSE) OWNER CRISPIN WELL DRILLING RT 4 BOX 257-N 926-4850Δ CH JANICE '54 JIMMY '56

Go to the Church
 of your choice...



Business Men APPRECIATE IT!

... When You Tell Them I Saw It In The . . .

CLASSIFIED SECTION



WILSON INSURANCE

LEONARD L. WILSON

COMPLETE INSURANCE COVERAGE

PHONE 926-4291

Corner 3rd & Ellsworth

Albany, Oregon

CRISPIN WELL DRILLING Louis E Crispin ownr Rt 4 Box 257-N 926-4850

CRIST Mary babystr 129 W 7th Ave 926-3169A

CRITES Raymond Mrs 1720 W 12th Ave 928-8435A

CRNICII Richard W (Theresa A) floor mgr Payless Drug Str 1135 S

Waverly Dr 928-9447A Ch Mark '69 Brian '71

CROCKER Alva C (Emily) retired 1650 S Thurston 926-1686A

CROCKER Charles W (Esther M) retired 2325 E 4th Ave 926-2448A

CROCKER Cheryl emp Hwy 99 Restr 1905 E 1st Av 926-3442A

CROCKER Dale C (Doreen G) jrnyma Hmn Pac P&L 315 S Clay 928-9372A Ch Mike '55 Kim '56

CROCKER Everett L (Leona E) emp Geo-Pac 960 W 18th Av 926-7235A

CROCKER G C 1520 S Main 926-7340A

CROCKER Joseph M retired Rt 4 Bx 228 928-8462A

CROCKETT James F (Victoria E RN Albany Genl Hosp) electn Wah Chang

1140 W 12th Ave 928-9519A Ch Michael '52 Jo '54

CROCKETT James G student U of O 1140 W 12th Av 928-9519A

CROCKETT Otilie A (wid James) 926 W 12th Av 926-3828A

CROCKETT Peggy E student 1140 W 12th Av 928-9519A

CROGHAN Jerry 832 S Bradley 928-3189A

CRONIN A M III (SUSAN) OWNER FRAGER FURNITURE CO INC 4200 SW TORR LN PORTLAND

CRONIN Becky 340 E 1st Av 926 2744A

CRONISE Ralph Mrs 426 W 7th Ave 928-8181A

CRONK Terrell B student Loma Linda University Rt 4 Bx 394-A 926-3370A Ch Rhonda '55

CROOK Ray R (Lela M tehr) pastor Seventh Day Adventist Rt 4 Bx 394-A 926-3370A Ch Rhonda '55

CROOK Amos 1212 S Walnut 928-7230A

CROOK Douglas M ins slsmn 1105 E 23rd Av 928-3579A

CROOK Franklin (Jerrrie L) cable splicer Pacific NW Bell 1655 S

Lafayette 926-1117A

CROOK Robert E (Harriet R) slsmn 1105 E 23rd Av 928-3579A Ch Barbara '53 Penny Sue '58

CROOKE Robert C (Marjorie E) emp Wah Chang 1520 S Vine Ch Debra C '55 Cherry '57 Robin '64

CROOKS Jay M (Shirley I) rec dept Western Kraft 2524 S Waverly Dr 926-4085A Ch Timothy '53 LeAnn '56

CROOKS Jay W student LBCC 2524 S Waverly Dr 926-2085A

CROSBY Ethel 1415 E Salem Av (#19) 926-5959A

CROSBY G E (Nora L) apprer Lian Cty 2954 S Marlon 926-2855A

CROSBY James L (Kathryn J) wise formn Ore Met 2324 S Main 926-3888A Ch Linda '55 Jimmy '58

CROSHAW James A Rt 3 Box 707 Riverside Dr 928-7963A

CROSHAW Murray (Hattie) ownr Jiffy Clors Rt 3 Bx 707 Riverside Dr 928-7963A

CROSS G B (Carol) rest sis Wines Realty 651 E Grant Lebanon

CROSS Martin J (Cheryl A) engrng techn Ore Met 1635 S Jackson 926-4551A

CROSS W Kenneth (Louise R) retired 1140 Colapooa 926-2980A

CROSSLEY ARTHUR G (SHEILA) EXEC VICE PRES STATE SAVINGS & LOAN ASSN 2101 NW BROADWAY 926-5094A CH MITCH '58 MIKE '59 MARK '63

CROUCH Evelyn J btcn Fayette Bty Shop 231 S Washington (#2) 926-3797A

CROW Kenneth tehr Meml Jr H S 1150 W 12th Av 926-1621A

CROWLEY Anthony R (Arlys A) USAF 325 N Chicago 926-0275A Ch Russell '58 Victoria '60 Benjamin '62 Martin '64

CROWN INDUSTRY - RESTAURANT & LOUNGE, TRUCK STOP, TIRES ALBERT J FORTIER MGR. BOX 748 PHONE 926-8661

CROWSON Randall (Jacquelyn tehr Sch Dist #5) lead nian Shaklee Prods 950 Airport Rd (#14E) 926-8290A

CROXELL Gale (Cleta) Barry Constrn 1510 S Hill Ch Mike '53 Rosanne '54 Boyd '60 Dwight '61

CRUIKSHANK Charles (Nancy tehr Madison School) student OSU 1383 E 27th Av 926-5912A

CRUME Fay K (wid Cecil A) 3595 Bernard Av 926-3819A

CRUSE Harvie L (Lillian E) retired 830 S Columbus 928-7564A

CRUSE Ralph G emp Stayton Camery 830 S Columbus 928-7564A

CUDA Penny nurses aide Albany Convalescent Home 1318 E 29th 926-1330A

CUDA Steve Jr (Kay) lcty mgr Bussard & Son Inc 1318 E 29th 926-1330A Ch Peggy '54 Barbara '59

CUDE John (Bonnie) bldr 1436 Harder Ln 928-8498A Ch John '57

CUEVAS Felix (Margarita D) fieldwkr 2015 E 17th Av Ch Mary '52 Roy '54 Stella '56 Sandra '64

CUEVAS Raul farm wkr Gordon Hoefler 4613 Christopher 926-0194A

CULBERTSON Lawrence J 115 S Chicago 926-4604A

CULBERTSON Paul R (Eleanor) emp Linn Pacific 509 S Jackson 928-8205A Ch Laura '69 Sherry '70

CULLIGAN WATER CONDITIONING SERVICE water softening serv Leonard Hendrick ownr 1820 S Pacific Bldg 928-9263A



2nd & Ellsworth
Phone 926-1521

MEMBER
MULTIPLE
LISTING

ALBANY ALPHABETICAL LIST OF NAMES 179
CULPEPPER Kathy dishwasher Albany Convalescent Home 1315 Lehigh Way

CULVER William (Peggy) mgr Payless Shoe Dept Shoe Corp of America 250 W 2nd Av 926-9103A

CUMMINGS Audrey L (wid Alvin) 1004 Houston 926-7835A Ch Jim '56

CUMMINGS Keith M 240 S Clay 926-5002A

CUMMINGS Maun Bloom sandor R Veal & Son 1131 E 3rd Av

CUMMINGS Norval I (Margaret F) retired 3519 David Av 928-3552A Ch Eugene '57

CUMMINGS TRANSFER & FUEL CO-AGENT MAYFLOWER WORLD WIDE MOVING - MOVING, STORAGE & FUEL OIL RONALD LEONARD OFC. MGR. 740 W 29TH PHONE 928-3385

CUMMINS Pearl E 420 E 5th Ave 926-2458A

CUMMINS Robert A 420 E 5th Av 926-2458A

CUNDIEFF Roy (Brenda D) webler 323 W 34 Av Ch Tina Marie '64 Cindy '66 Marshall '69

CUNNINGHAM Charles D (Susan M) shpg Wah Chang Rt 4 Box 385-C 926-4561A Ch 'Chip' '60 Craig '61 Cara '62

CUNNINGHAM Claude (Loretta A) optistr emp Vandy Rt #2 Box 334 926-1806A Rhonda '60 Claude '62 Richard '66

CUNNINGHAM Gary U S Army 2030 E Front Av 926-1533A

CUNNINGHAM Gary drvr 1190 S Bain 926-7265A

CUNNINGHAM George F (Elizabeth M bus drvr Union H S) graveyard formn Wah Chang 2030 E Front Av 926-1533A Ch Gerald '31

CUNNINGHAM George F Mrs Rt 1 Bx 258 Tangent 928-9008A

CUNNINGHAM Gerald (Patricia emp Nichols Garden Nursery) student 435 N Burkhardt 926-7534A

CUNNINGHAM Henry M (Mary A) shpg dept Smoke-Craft 1004 S Lawnridge 926-4916A

CUNNINGHAM Neva (wid Ray J) emp Mutual Produce Co 838 N Albany Road 926-6157A

CUNNINGHAM Rachel F (wid Ben C) emp Albany Frozen Foods 2119 E Front 928-7716A Ch Jeanie '55

CUNNINGHAM Zona Rt #1 Box 25 Tangent

CUPUTO Frank mfg dept emp Ore Met 1130 W 24th Av (#A)

CURL Gerald M Rt #2 Box 44 926-8440A

CURLEY Neil A 825 S Ermine 926-1836A

CURRAN Charles P (Bette J psychiatric aide Fairview Home) emp Ore Freeze Dry Foods 1510 S Thurston 928-9320A Ch Michael '53

CURRAN Harry (M rtha S) retired 830 W 5th Ave 928-9658A

CURRIER Cathi 151 Cloverdale Dr 926-2780A

CURRIER Leonard student 1020 E 21st Av 926-2338A

CURRIER Leonard E (Elizabeth M) emp Externa Pest Control 1020 E 21st Av 926-2338A Ch Jams '57 Ellen '68

CURRY Homer (Jewell S) 1645 W 13th Av 926-3639A

CURRY Ruth L (wid Cleetus) 725 E 5th Av 928-8547A

CURTAIN ROD The draperies Dennis Sessions ownr Rt #3 Box 787-D 926-7450A

CURTHS Glen R (Barbara) policeman City of Albany 305 N Marilyn 926-1362A Ch Calvin '55 Cheryl '56 Teresa '59

CURTIS Dean L (Viola V) emp Wah Chang Rt #1 Box 287 926-0735A

CURTE Ida M Mrs 1329 S Elm 926-4160A

CUSHING R J (Erna I) glue mixer Simpson Tmbr 2116 S Waverly Dr 928-9022A

CUSHMAN Ella (wid John) 1125 E Water 926-5119A

Don't take chances
with your business!

Present your story REGULARLY through the

CLASSIFIED PAGES

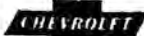

STODDARD CHEVROLET

SALES - SERVICE

CALL 926-4236

Albany, Oregon

OPEN EVENINGS

505 South Ellsworth

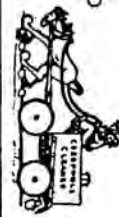

DITCH DIGGING & LEVELING
GRADING WITH SMALL CAT
CESSPOOLS & BASEMENTS PUMPED
Rt. 3, Box 893 Albany, Oregon
County Farm Road

SEPTIC TANK SPECIALISTS
SERVING LINN COUNTY SINCE 1946
RAY'S SEPTIC TANK SERVICE
Commercial * Industrial * Residential
Construction - Modification - Sewers Installed

DRAIN LINES INSTALLED
ALL INSTALLATIONS APPROVED
BY THE BOARD OF HEALTH
FOR FREE ESTIMATES CALL
928-8331



PHONE 926-1565

FRONT AVE. & WAVERLY DR.

FINE MEATS

Nebergall's



FUN LAKESHORE LANES, INC. FUN

682 AIRPORT RD. 926-4631



CUSHMAN GLENN C (BETTY F) PUBL ALBANY
DEMOCRAT HERALD 1902 SPRING HILL RD 928-3550
CH CHARLES '53 MARK '56

CUSIC Marvin G (Patti L) emp Wah Chang 3116 S Columbus@ 926-6876 Ch Charles '54 John '57

CUSICK Larry J (Susan R) mstr Credit Thrift 2221 S Oak 926-0637 Ch Debra '68 Dawn '77

CUSTER Ronald W (Kathleen S) emp Western Kraft 1200 E 33rd Av 926-6686 Ch Robby '69

CUSTOM TRIM SHOP - COMPLETE UPHOLSTERING-FURNITURE-AUTOS-BOATS-MATTRESSES ETHAN L MILLER OWNER 1139 E SALEM PHONE 926-5021

CUSTOM TURF INSTALLERS INC Richard P Jenks pres, Jack L Blair v pres Interstate 5 & Hwy 20 926-5838

CUTLER Dawn student & emp O & N Fabric 516 E 6th Av 926-7560

CUTLER Edward A 2017 S Shore Dr 926-0072

CUTSFORTH DAVID H (RUTH A SECY-TREAS NISSEN MTR CO) PRES NISSEN MTR CO 2815 S PARK TERRACE 928-9401 Ch CECELIA '54

CUTSFORTH DAVID JR VICE PRES NISSEN MOTOR COMPANY

CUTSFORTH THOMAS II STUDENT 2815 S PARK TERRACE 928-9401

CUTTS Harvey (Audrey Lehr Fairplay Sch) emp Buerge Constn 154 Peach Tree Ln 926-4044 Ch Mark '61

CUTTS Johann student OSU 154 Peach Tree Ln 926-4044

CUTTS Nancy student Clatsop Jr Coll 154 Peach Tree Ln 926-4044

CUYKENDALL Cindy L secy Willamette Industries 2023 NW Broadway 926-1721

CUYKENDALL James (Joyce) engr US SCS 2023 NW Broadway@ 926-4721 Ch Wendy '53 Lora '55

CVITANOVICH Anthony S (Shirley L) logger Westward Timber Prods 414 E 5th Av 926-0127 Ch Michael '57 Patrick '59 Brian '60 David '61

CVITANOVICH Anthony S Jr logger 414 E 5th Av 926-0127

CYNTHIA'S BEAUTY SALON Janis M Langmade ownr 1045 E 18th 928-8682

CYRUS A H Mrs Rt #2 Box 357 928-7092

CYRUS Darrell R (Rose M) log trk drvr Willamette Inds 2215 E Front@ 928-9471

CYRUS Lizzie A (wid A H) Rt 2 Bx 357 928-7092

CYRUS Max W (Alice M) emp Edwards Bros Rt 2 Box 357 928-7092 Ch Andrew '53

CZECH Stan F (Ora Lea) prin Union H S 1190 W 24th Av@ 928-8268 Ch Dolra '55

CZEKOLA Jene (Janet) emp R Neal & Sons 841 S Waverly Dr Ch Eric '66

D

D & M CAFE Mildred Wheelock ownr 104 E 4th Av 926-1363

D & P CONSTRUCTION CO Rt #1 Box 438 926-7882

DACK Don L (Margaret) emp Wah Chang, 4540 Knox Butte Rd 926-6942 Ch Sandy '59 Susan '70

DAHL Eugene D (Charlene A dept mgr Sears) inspr Wah Chang 625 S Jefferson 926-3797

DAHL Loren M (Linda) emp Wildish Constn Co Eugene Ore No # Knox Butte Rd 928-9344 Ch Michael '59 Marisa '61

DAHL Richard A US Army 1242 Crescent Dr 928-9639

DAHL Robert E (Arlene nurse Albany Genl Hosp) printer Van Dahl 1242 Crescent Dr@ 928-9639

DAHLIN Karl (Pearl) emp Ore Freeze Dry) aircraft mech 3472 Eleanor Av@ 928-7207

DAHLINGER Gary D (Karen) slsmn Bi Mart 820 S Clay@ 926-7537 Ch Tamila '69

DAILEY Robert A (Lena M) supvr of constn Bonneville Power Admin 950 Airport Rd (+33) 926-8234 Ch Patrick '58

DAILY Ana 6085 NW Fritrose 928-8740

DAILY Elsie M 8217 S Madison 928-7994

DAILY Richard (Diane A) emp Fred Meyer 750 E Queen Av 926-6962 Ch Rhonda '66 Shana '64

DAIRY QUEEN OF ALBANY ice cream Donald W Thompson ownr 1434 E Pacific Blvd 926-1724

DALEN JOHN P (RUTH B) CLU AGT STATE FARM INS 2825 S LAWRIDGE 926-5225 Ch BRUCE '55 JOHN M '59 PETER '60

DALEN JOHN P. C. L. U. AGENT STATE FARM INSURANCE - LIFE, HOMEOWNERS & AUTO INSURANCE EASTSIDE SHOPPING CENTER 824 S BURKHART PHONE 926-6665

DALESKY Lidey (wid Samuel) emp Stokely 1530 S Jackson@ 926-1758

DALESKY S L (Dorothy bkpr Chemco) lab supvr Wah Chang 1434 Spring Hill Rd 926-3674 Ch Clema '55

DALESKY Stephen C (Diana) logger 2265 Willamette Ch Robert '67

DALFZAL AL (Phyllis) 635 S Geary atist Courtesy Corner Serv Sta

ALBANY ALPHABETICAL LIST OF NAMES 180

DALKE Richard (Mary T) Linn Cty engr 1016 S Washington@ 928-7529 Ch Sharon '54 Richard '55 Steven '59 Lisa '64 Kevin '67 Keith '67

DALLMANN Raymond W (Saundra K) linoleum Layer Settlements Interior 204 E 14th Avenue Ch Carol '68 Steven '70

DAL SOGLIO F A (Dorothy A) self employed 3537 NW Bunn Dr 928-9460 Ch Steven '56 Douglas '59

DALTON Albert emp Amer Can 705 S Lyon (+1)

DALTON Amy 222 E 1st Av (+15) 926-3780

DALTON George (Sharon L) emp IMT Rt 2 Box 313-K1@ 926-3695 Ch George '76 Laure '59 Robert '61 Michael '64

DALY Robert James ptr D & D Builders 2430 Pine Ln@ 928-3560

DALY Robert F (LaDora L) ptr D & D Bldrs 2430 Pine Ln@ 928-3560

DALY Steven US Armed Forces 2430 Pine Ln 928-3560

DAMITZ Irvin H (Georgia L) revenue officer IRS Albany 3120 N Shore Dr@ 926-8747 Ch Nolan '53 Lyle '56

DAMMON Ray M (Dorothy G) anner & engr KWIL 340 E Queen Av 926-4903 Ch Ray Jr '68 Paul '62

DANDURAND Fred retired 422 S Montgomery 928-7220

DANDURAND Virgil (Myrna press opr Ronson's Dry Cng) constn wkr 4625 Knox Butte Rd@ 926-4812 Ch Virgil '55

DANIELS Bob D (Ruth secy Simpson Timber) instr United Heating 1300 W 8th Av@ 928-8719 Ch Darea '55 Terri '57

DANIELS Gordon slsclk Coastal Park & Home Supply Corvallis

DANIELSON GORDON K (EDNA) VICE PRES MIDWAY TV & APPL INC LEBANON 258-2129 Ch LAREN '53 KAREN '53 BILLY '54 EMILY '64

DANNE Clifford C (Charlotte M clk-steno USDA Soil Conservation Serv) Rt 3 Bx 905-E 928-9741 Ch Curtis '57 Colleen '60

DANNE George E (Doris O) farmer Rt 4 Box 435 Independence Rd@ 928-4274

DANTON Grace (wid Joseph A) secy US Bur of Mines 1045 S Main 926-1270 Ch Janet '53 Janice '53 Albert '60

DANTON Judy emp Good Samaritan Hospital 1045 S Main 926-4270

DARBY N L 620 E 1st Av 926-3497

DARLING Charles US Army 1094 W 15th Av 928-8158

DARLING Martha M 1094 W 15th Av 928-8158

DARLING Richard 1094 W 15th Av 928-8158

DARR Curt (Violet L ptr Darr Oil Co Inc) ptr Darr Oil Co Inc 1630 Springhill Road 926-7100

DASCH Roger Lehr West Albany Rt 4 Bx 331-G 926-7251

DACT George E lab techn US Bur Mines 1099 W 16th Av 926-2168

DAUT Robert A (Joyce A) installer Pac NW Bell 1840 S Walnut@ 928-3205 Ch Roberta '52

DAVENPORT David L student Linn Benton 2091 S Elm

DAVENPORT Eldon S composing room formn Albany Democrat Herald 1113 E 34th Ave@ 928-7511

DAVENPORT Gary G 3503 Eleanor Av 926-0156

DAVENPORT Homer C (Dolores C) traffic mgr Willamette Inds 3017 E Lansing 926-2572 Ch Nancy '62 Cathrine '64

DAVENPORT Kenneth (Wanda bkpg supvr Citizens Bk) parts & serv mgr Wentworth Mtrs 3221 S Geary@ 926-3092 Ch Randy '60

DAVE'S BARBER SHOP - DAVID RAYMOND OWNER 817 ELM ST

DAVID Carol Felck Ritchey's Mkt #2 433 S Denver

DAVID Robert W (Annela A) engr Burlington Northern 1430 S Powell Way@ 928-8170

DAVID William R mtecmn Ore Met 25 Pine Lebanon

DAVIDSON Keith (Elaine) crewleader NW Natural Gas 1640 Spicer Way-side@ 928-7535 Ch Susan '60 John '62

DAVIE Tobie D (Linda M) slsmgr Mill Supply 2019 S Jefferson@ 926-8025 Ch Mark '67

DAVIES Cecelia M (wid John D) 2310 E Willamette 926-4605

DAVIES CHESTER E (BETTY J SECY NORTHWEST NATURAL GAS) ASST VICE PRES FIRST FEDL SAVINGS & LOAN ASSN OF WILLAMETTE VALLEY & LEBANON BRANCH MGR 1220 WALNUT 928-3226

DAVIES Eleanor C (wid John) clk Hamilton's 1255 S Walnut

DAVIES Gary E (Marie C) fabrication Wah Chang 2336 S Waverly Dr 926-4701 Ch Carol '60 Gary Jr '63 Brenda '69

DAVIES Gregory B US Army 1220 S Walnut 928-3226

DAVIES H Sterling (Wanda L) electrical mtee Wah Chang 3246 E Salem Av (+6) 926-7120

DAVIES Patricia (wid John R) 264 Country Village Loop Rd 928-7604

DAVIS Benjamin F 7349 SW Camelot Dr 928-8041

DAVIS Bernard L (Anna Belle cook Waverly Sch) custdn First Meth Ch 841 S Fulton@ 926-3274

DAVIS Berniece R 3 Bx 908-B 928-3683 Ch Larry E '53

DAVIS Beth A student OSU 2640 E Queen 926-2591

DAVIS Bruce E (Anne L) emp Wah Chang 3824 S Pine@ 928-8574 Ch Timothy '58 Chet '56

DAVIS C Dale (Luelle) mgr Simpson Timber 129 Peach Tree Ln 926-3842

Who Lives In That Yellow House Down The Street?
CONSULT THE STREET AND AVENUE GUIDE



Autumn
Autumn Chapel and Funeral Service

805 South Ellsworth St.

INTERNATIONAL ORDER. GOLDEN RULE

Phone 926-5541

- SIMPLICITY
- SINCERITY
- SERVICE

Albany, Oregon

- DAVIS C H 'Bud' (Mina M clk Linn Cty Assessor's Ofc) ownr Interstate Rlty Exchange 1300 S Hill@ 926-2422A
- DAVIS Carroll J (Delma L) asst choirator Ore Met 335 E 14th Av@ 926-1856A Ch Shirley '66 Carl '70
- DAVIS Clarence A (Elizabeth AP) emp Wah Chang 1860 S Jefferson 926-4538A Ch Cindy '68
- DAVIS Darrel D (Nellie M) rewinder opr American Can 1225 Chestnut@ 926-3232A Ch Kevin '63 Shelly '67
- DAVIS Dennis G (Sandra C) metallurgical engr Western Kraft Rt 2 Bx 237 928-9771A Ch Christy '64 Jane '69
- DAVIS Denny Lee USAF 3410 S Pacific Blvd 926-3281A
- DAVIS Don J (JoAnn K) territorial mgr Oliver Corp 3528 S Pine 926-5215A Ch Joni '55 Jay '57 Judy '58
- DAVIS Donald James whsmn Ore Metallurgical 932 E 18th Av 926-0028A
- DAVIS E 208 E 5th Av (-206)
- DAVIS Edith G 1419 Santiam Rd@ 928-7643A
- DAVIS Eldon B (Paula J) asst supt of mail USPO Rt 1 Bx 4 Lebanon Rd@ Tangent 928-7905A Ch Keith '55 Kevin '57 Kerry '59 Kelly '64 Karna '66
- DAVIS Gladys L emp Heath Lndry 433 S Denver 928-7762A
- DAVIS Gloria 2745 S Shore Dr 926-4675A
- DAVIS Harold E (Ida G) retired Rt 2 Bx 378E@ 926-2400A
- DAVIS Henry student 1947 S Marion 926-2510A
- DAVIS Inez Marie (wid Alber@) 3645 Dunlap Av@ 928-7952A Ch Robert '54 Lorna '56 Jim '59
- DAVIS James F jr acct City of Albany 2640 E Queen Av@ 926-2591A Ch Paula '56 Tony '55
- DAVIS James P 3130 E 16th Av 926-4767A
- DAVIS James W (Leona A) painter 1840 E 17th Av@ 926-5007A Ch Joe Lee '55
- DAVIS Jeff student OSU 129 Peach Tree Ln 926-3842A
- DAVIS Jeff F (Neva L) insp Wah Chang Rt 1 Bx 233-A Hwy 20@ 926-5350A Ch Robert '60 Deborah '61 Billy '63 Karen '64
- DAVIS John L (Kathryn L nurses aide) retired 850 S Davidson@ 926-1674A
- DAVIS John L student 850 S Davidson St 926-1674A
- DAVIS John V (Sandra) jitney drvr Duraflake 1425 E 28th@ 926-3649A
- DAVIS June 1947 S Marion 926-2510A
- DAVIS Keith A (Aurelia) emp Public Development 3226 S Hill 926-5074A Ch Cory Michele
- DAVIS Kenneth L emp Ore M t 310 13th Turner
- DAVIS Lauren J printer Statesman 1105 S Washington 926-8342A
- DAVIS Leo L (Ruth R emp Jacks Sweeping Serv) ownr Jacks Sweeping Serv Rt 3 Box 998-D 926-2114A
- DAVIS Leon emp SP RR 2539 E Salem Av
- DAVIS Leonard C 235 S Davidson 928-9173A
- DAVIS Le Roy US Army 1105 S Washington 926-8342A
- DAVIS Lillie L 1712 E 7th Av (#3)
- DAVIS Lola A (wid Clarence) 1712 E 7th Av 926-2316A
- DAVIS Louie (Lots emp Pac NW Water Lab) emp Wimer Logging Rt 2 Box 190 928-3934A
- DAVIS Louisa 2640 E Queen Av 926-2591A
- DAVIS M Duane 950 Spring Hill Rd 926-0675A
- DAVIS Mary 1104 N Nebergall Loop 926-3816A
- DAVIS Norman E (Mathilda) 1640 S Jefferson@
- DAVIS Omar D emp Carter Distributing Co
- DAVIS Orville C (Carol emp Rickey's Mkt) pts mgr Grange Oil 433 S Denver 928-7762A Ch Lynn '53
- DAVIS Platt A (Carol L exec secy Red Cross) ownr Platt Davis Metal Shop 1947 S Marion@ 926-2510A
- DAVIS PLATT METAL SHOP sheet metal work Platt Davis ownr 1947 S Marion 926-8072A
- DAVIS R J (Marie M) roller opr Linn Cty 118 S Hill@ 926-3017A
- DAVIS Ralph B melting dept Ore Met 755 S Davidson 926-7374A
- DAVIS Ramona 424 S Ermine 926-5720A
- DAVIS RICHARD E (ELVIRA) VICE PRES WENTWORTH MOTORS INC 439 E VINE LEBANON
- DAVIS Richard J US Army 1840 E 17th Av 926-5007A
- DAVIS Roy E (Della) self emp 722 Quarry Rd 926-6172A Ch Scott '53 Kurt '60 Nancy '62
- DAVIS RUSSELL C (BETTY E EMP NATIONAL PROCESSOR) MGR THE SINGER CO 2745 S SHORE DR@ 926-4675A CH BARBARA '55
- DAVIS Susan K US Army Nurse Corps 2640 E Queen 926-2591A
- DAVIS Wesley C (Verna M) trk drvr Stokely-Van Camp 1221 NE Cloverdale Dr 926-7683A
- DAVIS Willard J (Elsie P) emp Patterson Furn 1403 W Queen Av 926-3769A Ch Diane '64
- DAVIS William S (Ida L mgr Modern Acres Apts) emp Western Kraft & ptrn Modern Acres Apts 3410 S Pacific Blvd 926-3281A Ch Douglas Lewis '54
- DAVIS William Y retired 136 S Mains@
- DAVISON Dan J (D Ruth) emp State of Oregon 1492 W 8th Av 926-5163A

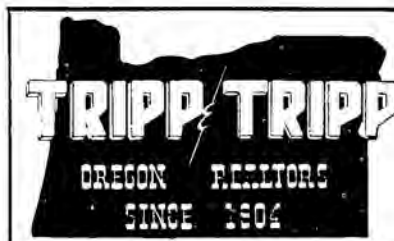

2nd & Ellsworth
Phone 926-1521

MEMBER
MULTIPLE
LISTING

ALBANY ALPHABETICAL LIST OF NAMES 181

- DAWKINS Burbon W (Christina M) 728 3rd Av@ 926-2149A Ch Alice '57 Mary '59 Betty '61 Burbon Jr '63 Carolyn '64 Willis '66
- DAWSON Allan C (Alice) Security guard Pinkerton 406 E 4th Av Ch Walter '54 Lewis '56 Norman '59
- DAWSON Paul S (Rudi L tchr Grand Prairie Sch) supt of Mails USPO Rt 4 Bx 207-D 928-9683A
- DAWSON Pnyllus D 406 E 4th Av
- DAWSON Stephen (Joan distr Koseot Kosmetics) mtce mech Mc Graw Edison 2010 W 16th Av
- DAWSON Thomas A Sr bartender Corvallis Elk's Club 416 W 5th Av 926-0640A
- DAWSON Thomas Jr (Susan) student LBCC 1012 S Gale 926-0505A
- DAY Charles E emp American Can Co 2335 S Oak Street 926-2072A
- DAY Cloyd M (Neva M) emp Geo Pac Plywood-Adair 2335 S Oak@ 926-2072A
- DAY Gene formn SP RR 3285 E Salem Av (#23)@
- DAY Harry 1615 Spring Hill Rd 926-5016A
- DAY Harry F (Margaret R ptrn Day's Groc, Serv Sta & Rental Serv) ptrn & mgr Day's Groc, Serv Sta & Rental Serv 2924 S Hill@ 928-3140A
- DAY-N-NITE GROCERY 423 E 2nd Av 928-7188A
- DAY Paul E grad student OSU 2924 S Hill 928-3140A
- DAY Ralph M (Barbara E) printer Creative Inks 621 E 34th Av 928-7146A Ch Daniel '55 Stephen '63 Bruce '66 Scott '68
- DAY Raymond H (Ada M) self emp 2114 E Linn@ 926-7309A
- DAY Victor R (Marilyn) bldg contr 838 S Fulton 926-7963A Ch Cindy Lee '63 Lacy Jane '62
- DAY'S GROCERY Harry F Day & Margaret R Day ptrns 501 S Pacific Blvd 926-2555A
- DEAL Alfred (Alice E) retired Rt 4 Bx 345-A@ 926-4022A
- DEAL Don (Donna emp Willamette Inds) emp Hammerquist Co 1010 S Geary (#26) 926-8470A
- DEAL Edna (wid Harvey) Rt 2 Bx 82@ 926-7497A
- DEAL Garry A (Marilyn J) roofer Golden West 704 S Waverly Dr 926-0013A Ch Michael '61 Sheryl '62 Deborah '64
- DEAR Russell 138 W 1st Av
- DEARMORE Homer L (Susan S) tk drvr Nix Transportation 1240 W 7th Av Ch Debbie '55 Joan '59 Rodney '64 Shanna '68
- DE BAC Alfred (Vera M) emp Western Kraft Corp Rt 2 Bx 44-E@ 928-3769A
- DE BAC April R student LBCC Rt 2 Bx 44-E 928-3769A
- DE BOIE John G (Nancy) tchr North Albany Jr HS 1019 NE 13th 926-7268A Ch Kim '65 Jill '69
- DECKER Alfred N (Nora N) ownr Decker's Saw Shop Rt 3 Box 748@ 928-3018A
- DECKER Bob G (Ann C) carloader Western Kraft 1610 S Powell Way@ 926-2505A Ch Amy '69
- DECKER Denise L student OSU 417 E 28th Av 926-8067A
- DECKER Denver W (Marjorie) pipefitter American Can 417 E 28th Av 926-8067A Ch Lowell John '54
- DECKER FREDERICK L ATTY GOODE, GOODE, DECKER & HINSON (OPC) 135 W 5TH AV (PO BOX 516) 926-4417A
- DECKER FREDERICK L (BEVERLY J) ATTY GOODE, GOODE, DECKER & HINSON (RES) 213 FAIRWAY DR. 926-3598A Ch BRUCE '55 MIKE '58

CASCADE DRYWALL

AND
INSULATION, INC.

PHONES 926-8658
926-8659

P.O. BOX 782
ALBANY



138 W. 7th Ave.

928-7606

ALBANY

116 W. 2ND AV.

PHONE 926-5507

ALBANY, OREGON

BERNICE STEEN
GREEN ACRES CERAMICS
"Classes In Ceramics"
JODY MOLDS



RAY ARCHER REALTY
RESIDENTIAL • BUSINESS • FARMS • LOANS



YOUR BLUE RIBBON BANK.....Symbol of service
CITIZENS VALLEY BANK

Phone 926-4221
Albany

MEMBER F.D.I.C.



CREDIT BUREAU OF ALBANY
BUREAU OF MEDICAL ECONOMICS
 PHONE 926-5555

1707 S. HILL



NO 2
ARCTIC CIRCLE DRIVE IN
 S. PACIFIC & QUEEN AVE.
926-6106

NO 1
DRIVE IN
 1605 E. PACIFIC BLVD.
926-6415

OFFICE SUPPLIES

327 W. First
 Albany

Duedall - Potts

STATIONERS

**ART AND
 ENGINEERING
 SUPPLIES**

926-2026

**ALBANY
 MULTIPLE
 LISTING**

**TO BUY OR SELL
 REAL ESTATE**
 See A Member Of
**Albany Multiple Listing
 Service, Inc.**
See Real Estate in Classified Section

- DECKER Gordon C (Beatrice K) inv broker First Calif 120 Fairway Dr@ 928-8083Δ Ch Jim '53
 DECKER Loyd F (Bertha B) retired 1404 S Jefferson@ 926-2976Δ
 DECKER Orange E Jr (Patsy S) city fireman 732 S Walnut@ 926-8395Δ Ch Lisa '67 Linsley '64
 DECKER Orange E Sr (Carrie) retired 1625 S Jefferson 926-4403Δ
 DECKER Tom student OSU 120 Fairway Dr 928-8083Δ
 DECKER Vicky L student LBCC 417 E 28th Ave 926-8067Δ
 DEEM Loy E (Lucille thr US Natl Bk) trk drvr 636 W 6th Av 926-2445Δ Ch Myrna '62
 DEEMS Dr T R (Mary) phys & surg (res) 3235 E 14th Av@ Ch Kenneth Simpson '54
 DEEMS Sheri student U Of O 3235 E 14th Av 926-3748Δ
 DEEN Patrick H (Sharon) wldr Evans Products 2479 SW 38th Av@ 928-7795Δ Ch Kimberly '69
 DEER LODGE MOTEL Rt #1 Box 42 Tangent
 DEEVER Charles A 1810 Columbus Pl 926-7040Δ
 DE GOOD MARY JO MGR HOLIDAY HOUSE BTY SALON 1111 E 30TH AV@ 928-8737Δ CH MICHELLE DE GOOD '65
 DE GROOT Richard H (June C bten) ofc mgr 1-5 F Freightline Inc 3209 Franklin Av@ 926-5272Δ Ch Heidi Lynne '66
 DEHM Hugh W (Anna) retired 1315 E Front Av@ 928-7723Δ
 DEHM Walter L retired 815 E 2nd Av 928-3288Δ
 DEIFE Harold (Clarice L) ownr Deife Auto Repr 1455 E Pacific Blvd@ 926-2952Δ
 DEIFE HAROLD AUTO REPAIRING Harold Deife ownr 1455 E Pacific Blvd 926-2952Δ
 DE KONING Robert 638 E 32nd Av 926-0349Δ
 DE KUYPER Adrian J (L Vera) sht layer Williamette Ind 1415 S Powell Way@ 926-5145Δ Ch Adrienne '55 Laurie '56
 DE KUYPER Teresa J secy Zerox Corp 1415 S Powell Way 926-5145Δ
 DELAIR Carolyn (wid George) jntr Harts Janitorial Serv 300 S Waverly Dr@ 928-9049Δ Ch Kathy '55 Ronny '56
 DELAIR Sandra K emp Mier & Frank 240 Country Club Ln@ 926-3365Δ
 DE LA ROSA Carol R student 1655 S Main
 DE LAUDER Tim (Charlene C) carp Golden West Mobile Homes 719 E 19th Av 926-7676Δ
 DELEON Gonzalo student LBCC 621 E 4th Av 926-5319Δ
 DELEON Ivan student LBCC 621 E 4th Av 926-5319Δ
 DELEON Jesus G (Rosa) 621 E 4th Av 926-5319Δ Ch Rosario '54 Delores '59 Ricardo '61 Rebecca '63 Pauline '65 Jesus '67
 DE LETTS Harold W (Susie) retired 1730 W 13th Av@ 928-7393Δ
 DELEYE Ira W (Mamie C) engr SP RR 618 W 4th Av@ 928-9359Δ
 DE LOACHE Rick 1227 E 2nd Av 926-6855Δ
 DE LOFF Bruce L (Agnes) paper mkr Western Kraft Rt 2 Bx 90-L 928-7097Δ Ch Lori '57 Lane '59
 DE LONG R S (Ruth A) emp Wah Chang 1200 E Salem (#2)@ 926-1266Δ
 DELTA IMPROVEMENT CORP 835 S Broadway 926-5311Δ
 DE MARS Gary (Kum) US Army 1636 S Oak 926-0436Δ
 DE MARS Rose D 1015 W 9th Av 926-7977Δ
 DE MENT P C 1420 E 34th Av 928-8267Δ
 DEMING Arthur T (Ruby I) emp Wah Chang 1330 Shortridge Ln@ 926-3476Δ
 DEMING Dr Carl phys & surg (ofc) 1010 W 11th Av 926-7865Δ
 DEMING Dr Carl (Joanne) phys & surg (res) 835 Cox@ 926-2165Δ Ch Chris '64 Cindy '66 Diana '70

- ALBANY ALPHABETICAL LIST OF NAMES 182**
 DENNIS C A (Norma J clk-typt Linn Cty Tax Dept) emp Simpson Tmbr 2814 Tudor Way 926-3740Δ Ch Julie '59 Janna '61
 DENNIS Lora E (wid V N) 1098 W 15th Av@ 928-8549Δ
 DENNIS Milton D (Patricia) operator helper Wah Chang Rt 1 Bx 108@ Tangent 928-3796Δ Ch Sharyl '69
 DENNY William J (Rebecca C student LBCC) 1856 S Jackson Ch Gina '62 Rena '70
 DENNY'S RESTAURANT #300 Dan Kress mgr 3225 Santiam Rd 926-9110Δ
 DENSMOOR D W (Cella K) retired Rt 4 Bx 397-D Scenic Dr@ 928-8285Δ
 DENSMORE Dave 1926 Crest Pl 926-6965Δ
 DENTON C E (Edith M) retired 106 S Geary@ 928-8222Δ
 DEPOT CAFE Emma Douvan ownr 822 S Lyon 926-7160Δ
 DERING Norma Mrs 1905 S Waverly Dr 926-0803Δ
 DE ROUSSE Vada M food processor Ore Freeze Dry 1600 S Main
 DERRAH Frank F (Deborah S) emp Oregon Freeze Dry 936 W 10th Av 926-7905Δ
 DERRAH Michael (Patt) emp Boise Cascade 1417 E 32nd@ 926-7595Δ Ch Melinda '66 Michael '67 Brady '69
 DERRAH Ray 1530 E 38th Av 926-3265Δ
 DERRAH Ray F (Bernice C) formn Willamette Inds 821 W 12th Av@ 926-3083Δ Ch Patrick '53 Mary '57 Ann '59
 DERRICKSON Daniel (Claudia bkpr US Natl Bk) serv dept Harris-Tumison Mtr Rt 4 Bx 428-J 928-9552Δ
 DERRICKSON John R (Lorena) mech O'Toole Motors Rt 3 Bx 788@ 752-5436Δ Ch Stephen '52 Joseph '54 Susan '58
 DERRICKSON Mary E 1415 E Salem Av (#7B) 926-1601Δ
 DERRICKSON Tommy D 808 E Queen Av 926-2340Δ
 DERRY Eldred J (Johnnie) retired Rt 1 Bx 20 Tangent 928-3877Δ
 DERRY J Edgar retired Rt 3 Bx 773 Riverside Dr@ 928-3818Δ
 DERRY James E (Caroline) emp Consumer Power Co Rt 1 Bx 20-A Tangent 928-7846Δ Ch Eric '70
 DERRY Robert E (Patricia emp Pioneer Natl Title Ins) 2015 S Jackson 926-1062Δ
 DERRYBERRY Ronald E (Sue A) agt Prudential Ins Co 1510 S Main 926-7927Δ Ch Dona '68 Wendy '70
 DERSHON Adam 2459 SW 38th 926-1256Δ
 DERUEDA Petra Rt 2 Box 51 926-6995Δ Ch Alice '55 Imelda '57 Revmundo '59 Armando '62
 DE RUSH Thomas (Patricia bkpr Cty Clk Ofc) TV techn Valley Serv 622 W 4th 926-7239Δ
 DE SANTIS Richard A (Patricia) farmer Rt 1 Bx 292@ 928-7062Δ Ch Becky '61 Marty '63 Amy '64 Jennifer '67 Angela '70
 DE SEMPLE Walter C (Margaret M) carrier USPO 1620 S Maple 928-9792Δ
 DE SIMONE Kathy 2100 S Main 926-0850Δ
 DE SIMONE Teresa emp Albany Genl Hosp 2100 S Main 926-0850Δ
 DE SISIMONE Angelo (Barbara L) emp Wah Chang 1230 W 15th Av 926-4569Δ Ch Tracey '68 Corv '71
 DESNOYER Corene (wid Charles) 835 S Fulton@ 926-2098Δ
 DETJEN Leland W emp R Veal & Son Rt 1 Bx 364-G 926-0733Δ
 DE TRACY Floyd H emp Georgia Pac 117 S Lyon (#5)
 DETWEILER Elmer 741 E 4th Av 926-8768Δ
 DE VANEY Emma (wid Clifford H) 425 E 14th 928-3707Δ
 DE VINE Donald W (Beverly emp City Hall) emp US Forest Service 1220 Old Oak Dr@ 926-6183Δ Ch Christie '51 Jeff '52 Sheri '57
 DEVLIN Gladys E (wid Roy) 1136 E 7th Av@ 926-2504Δ
 DE WALL Gary emp Vanply 1040 E 20th Av 926-4385Δ
 DE WALL Jack C Rt #1 Box 47-A7 Tangent
 DE WALL Roy L (Leah L) carp David Hays 1040 E 20th Av@ 926-4385Δ
 DEWEES Clifford Rt #3 Box 766 928-7767Δ
 DEWEY Merna M student LBCC 78 Crabtree 928-7817Δ
 DEWEY Robert R (Elsie M emp Sunset Manor) custdn Linn Cty Box 78 Crabtree@ 928-7817Δ Ch Mary '53
 DE WILDE C J (Martha A) trk drvr Nbergalls 2529 S Marion 926-4315Δ Ch Mary Jane '53 Linda '55 Pamela '56
 DE WILDE David C mech Hollywood Auto Sup 2529 S Marion 926-4315Δ
 DE WILDE Francis C USAF 2529 S Marion 926-4315Δ
 DEXTER Derryll 340 E 1st Av 926-2744Δ
 DE YOUNG Norman (Mary) purchasing agent Golden West Mobile Homes 952 S Ferry 926-4745Δ
DIANNE'S OF ALBANY - SPORTSWEAR, LINGERIE, READY TO WEAR
RAYMOND M KERNS & CORA A KERNS PTNRS. 318 W 1ST AV
PHONE 926-1181
 DICK Kenneth 805 E 4th Av 926-6948Δ
 DICKERSON Dale L (Bodie registration clk) carrier USPO 526 W 11th Av@ 926-2533Δ Ch Tina '61 Robin '64
 DICKERSON Joe E (Bessie L) trainer A Beaver 200 S Main Ch Roger '54 Joseph '56 Elizabeth '57 Peter '60
 DICKERSON M R emp Broad S 7433 SW Nottingham Pl 928-7874Δ Ch Craig '65

**Go to the Church
 of your choice...**

THE BEAUTY HUT

"Latest in Distinguished Hair Fashions"

122 S. ELLSWORTH **PHONE 926-2323**

Third and Washington
Phone 928-3349

Fisher

SINCE 1912
FUNERAL HOME
DAN ORDEMAN AND WALTER KROPP, PARTNERS

- DICKERSON Mervin L (Gladys P ptr Periwinckle Gardens) parts mgr Linn Cty Shops & ptr Periwinckle Gardens 1540 E Salem Av@ 926-1289Δ
- DICKERSON Rocky P 1120 E 23rd Av 926-0684Δ
- DICKERSON Rudy L (Althea) 1120 E 23rd Av 928-3817Δ Ch Paul '59 Candy '55
- DICKERSON W retired 231 S Washington (#7)
- DICKEY Bryon A student Occidental College 3230 S Park Terrace 926-3933Δ
- DICKEY Carla A student SOC 3230 S Park Terrace 926-3933Δ
- DICKHOUS Elsie H Rt 4 Bx 252-T 928-9282Δ
- DICKHOUS Frances 1415 E Salem Av (#10) 928-0120Δ
- DICKINSON Frank T (Ruth P) PBX reprmn Pac NW Bell Tel 1810 NW Broadway 926-4945Δ Ch James '55 Steven '56
- DICKMAN ROBERT O (PAT) MGR LES SCHWAB TIRE CNTR RT 4 BOX 383-B@ 926-7644Δ CH STEPHEN '55
- DICK'S GULF SERVICE - SERVICE STATION, SERVICE CALLS OUR SPECIALTY DICK HOSTETLER OWNER 843 E PACIFIC BLVD PHONE 926-7666**
- DICKSON Adrian J (Marjorie) sch supvr Linn Benton Intermediate Ed Dist Rt 3 Scio
- DICKSON Robert J (Maxine) retired 1230 S Ferry 926-7695Δ
- DICKSON William W (Virginia) recpt Dr Donald E Boye) 172 N Nebergall Loop 926-6816Δ
- DIEMER Ronald E (Vivian) cement finisher 215 S Ermine@ 926-6471Δ Ch Ronald '65 Sheila '68 Kimberly '69
- DIETZ Melvin C (Betty L) formn Wah Chang Rt 2 Bx 100@ 928-8801Δ Ch Melvin Jr '54 Janet '56 Dennis '66 Michael '67
- DIGESTI Donald E (Carol emp Dixie Taverna) emp Simpson Ply Rt 1 Box 115 Tagent 928-8768Δ Ch Ricky '63 Diane '70
- DIGGINS Peter J emp Ore Met Rt 3 Box 178 Lebanon
- DILLING E Don (Rosemary) Rt #3 Box 732-H 926-6202Δ
- DILLON Nettie 3246 E Salem Av (#4) 928-3445Δ
- DILLON Sharie A student & X-Ray techn Albany General Hospital 913 W 11th Av 928-9610Δ
- DILLON Shirley A 913 W 11th Ave 928-9610Δ Ch Lewis '53
- DIMICK Royal H (Janet) engr Wah Chan Rt 4 Bx 391 Scenic Dr@ 928-7886Δ
- DIMLER Phyllis M bkpr Hamiltons Dept Store 1425 Park Terrace 926-6727Δ
- DIRRETT Edward S (Maude E) retired 1907 S Marion@ 926-1637Δ
- DIRRETT Jessie G (wid William H) 130 N Cleveland@ 928-7359Δ
- DIRRETT Roy W (Helen secy US Bur of Mines) custdn Waverly Sch 3209 S Clay@ 926-5705Δ
- DISCOUNT HOUSE THE groc Ed Draper mgr 1016 E Queen Av 926-0041Δ
- DISHER Astrid A 1000 S Broadway@ 926-2982Δ
- DISHER Elton N (Jean B) pres NW Industries 202 Peach Tree Ln@ 926-0300Δ Ch Leonard Beasley '53 Lonnie Beasley '53 Allen Beasley '51
- DISHER Richard Elton student OSU 1000 S Broadway 926-2982Δ
- DITTES Henry (Jane) union business mgr Rt 4 Bx 441-D Independence Rd@ 928-8993Δ
- DITTMER Henry W (Clara M) dryer opr Simpson Timber 525 E 13th Av@ 926-1306Δ
- DITTMER Larry Rt #1 Box 363 928-7885Δ
- DITTMER Ronald H (Sandra K) electn Western Kraft 1248 S Madison@ Ch Sam '65 Todd '70
- DITZLER Kenneth R (Pamela S) V Pres MCI Corp 3225 E 14th@ 926-7862Δ
- DIXIE TAVERN Pearl A Anderson ownr Box 261 Tagent 926-9100Δ
- DIXON B E 'Dick' (Fern F and Citizens Valley Bk) ownr Dixon Tire Co-Halsey 1415 W 8th Av@ 928-8133Δ
- DIXON Floyd L (Linda P) drywall wkr Cliff's Drywall 915 S Maple 926-8416Δ Ch Lance '65 Eric '69
- DIXON Jess (Neva bkpr Linn Cty Tractor) PO Bx 154 Crabtree 928-3868Δ
- DIXON Larry L (Sharon K btcn Bty Lounge) emp Williamette Inds-Lebanon Div 3560 Dian Av@ 926-3296Δ Ch Mark '63 Cheryl '65 Natalie '69
- DIXON Loren M (Oval V) trk depr 3120 S Geary@ 926-1842Δ
- DIXON Richard L (Carol N) mach NW Inds 1304 E 33rd Av@ 928-3405Δ Ch Christi Mitsch '60 Debbie Mitsch '61 Todd '67
- DIXON Ronald (Ella Lou) emp Mutual Produce 830 N Albany Rd@ 926-4514Δ Ch Tracy '66 Tammy '69
- DIXON Ronald L (Mary Lou) mach Wah Chang 1344 W 7th Av@ 926-5235Δ Ch Dianna '64 James '66
- DOBBINS James R 4025 NW Ridgecrest Av 928-7780Δ
- DODD Stanley A (Mary Alice) annrc KWIL Rt 1 Box 399-A7 926-4174Δ Ch Merrilee '64 Jonathan '65 Loralle '66
- DODDS Bruce R (Marilyn F) core layer Boise Cascade 1447 S Sherman 926-4636Δ Ch Dawn '65 Shannon '70
- DODDS M A 934 W 21st Av 926-7260Δ

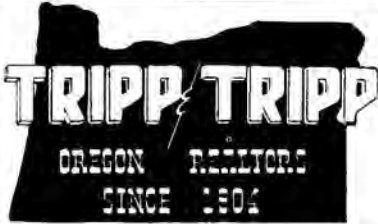

2nd & Ellsworth
Phone 926-1521

MEMBER
MULTIPLE
LISTING

- ALBANY ALPHABETICAL LIST OF NAMES 183**
- DODELE Pernal W (Weyona tchr) emp Van Dahl's Publishing Co 2540 S Broadway 926-2380Δ
- DODGE H A (Iona L) emp Simpson Timber Co 1540 E 2nd Av 926-2371Δ
- DODGE Richard W (Alice kitchen hlpr Albany Elks Lodge 359) 1306 E 34th Av
- DODSON Rev J Franklin (Elizabeth A) pastor 1st Baptist Church 624 S Baker 928-7542Δ
- DODSON J G 1300 Lakewood Dr 926-5421Δ
- DODSON Lydia student Immanuel Nursing Sch 624 S Baker 928-7542Δ
- DODSON Martha C tchr Lynch Plaza-Portland 624 S Baker 928-7542Δ
- DOEBLER Fred F retired 1200 E Salem Av (#13) 926-2617Δ
- DOERFLER Bonnie G (wid Orville O) Rt 3 Bx 863@ City Farm Rd 928-3925Δ
- DOERFLER Eun W (Janet E occupational therapist) mlwrtr Western Kraft 404 S Vine@ 928-7282Δ Ch Diane '59 Bonnie '61 Vincent '66
- DOHERTY David L (Doris L) emp Wah Chang 731 E 29th Av 926-2183Δ Ch Kelly '61 Holly '63
- DOHERTY Rev Martin pastor St Mary's Catholic Church 822 S Ellsworth 926-1449Δ
- DOLAN A H (Marvis A) emp Rem Metals 1535 S Lafayette 926-3632Δ Ch Gayle '53
- DOLAN Glenda 1535 S Lafayette 926-3632Δ
- DOLAN Lynn C emp Vanply 1535 S Lafayette 926-3632Δ
- DOLECHECK Dan (Sharon) production Supvr Oregon Freeze Dry Foods Rt 1 Bx 399-B12 928-3667Δ
- DOLEZAL Albert V (Phyllis A) emp Simpson Tmbr 635 S Geary 926-2768Δ Ch Albert Scott '61
- DOLL Effie P (wid George) 1055 E 19th Av@ 928-8045Δ
- DOLMYER William H (Edna) supt Linn & Benton Cty Schs 2305 S Marion@ 928-7106Δ
- DON WALT PHARMACY INC - DRUGGIST, PHARMACY, COSMETICS, PHOTO FINISHING, SUNDRIES DONALD W McMORRIS PRES. & WALTER F FISCHER VICE PRES. & MGR. 1711 S HILL PHONE 926-2837**
- DON WALT PHARMACY INC - DRUGGIST, PHARMACY, PRESCRIPTIONS, COSMETICS, PHOTO FINISHING, SUNDRIES DONALD W McMORRIS PRES. & WALTER F FISCHER VICE PRES. 204 W 1ST AV PHONE 926-8821**
- DONAHUE Joseph M (Dorothy A) retired 1156 W 10th Av@ 926-4728Δ
- DONAHUE W C 2930 E 20th Av 926-3123Δ
- DONALDSON Kenneth (Charlene) emp Hendrick's Furnace Serv 1955 S Jackson 926-1738Δ
- DONALDSON Michael W (Teresa) fry cook T & R Restr 1635 Howard Dr@ 926-8954Δ Ch Dean '67 Angela '70
- DONALDSON Ralph E (Eleanor L chkr Richey's Mkt) dispatch dept NW Natural Gas 826 E 32nd 926-2531Δ
- DONART MABEL A PTNR & BKPR HALTON-BERG AUTOMOTIVE SERV 1131 W 10TH AV@ 926-0469Δ**
- DONATHAN Jim (Patty) emp Mayfair Mkt 1900 S Waverly Dr 926-4815Δ Ch Donette '68 Shad '70
- DONICHT Elmer (Grace) retired 1505 S Thurston 928-8849Δ
- DONNELLAN Claude E (Lillian L) dept Sheriff Benton Cty 151 Fairway Dr@ 926-1482Δ
- DONNELLY Colleen pt im emp Democrat-Herald 1147 W 9th Av 926-3668Δ



Westbrook Realty

PHONE 926-8866

Homes
Farms
Commercial

ALBANY

Call ...
928-8584 (Res)
GENE WESTBROOK, Broker



OREGON

Offices at:
426 EAST SECOND AVE.

Duane Whetstone's Mobil Station

BATTERIES - TRAILER HOLDING TANK DISPOSAL - TIRES

928-3474

RT. 3 BOX 1090 ALBANY

NOW ACTION PROVIDES QUALIFIED PERSONNEL AND PLACEMENT SERVICE

440
East
First

 Albany;
Oregon
Phone
928-8232
or
926-0880

CHINESE & AMERICAN FOODS RESTAURANT & LOUNGE
BAMBOO TERRACE
 2732 E. PACIFIC BLVD., ALBANY
 PHONE 926-2294



Do you want to know who placed a 'blind' ad in your local newspaper? Look up the phone number in the reverse telephone section of your CITY DIRECTORY and you'll know who it is.



Reliable Prescriptions

Sundays & Weekdays
 8:30 A. M. - 9:00 P. M.
 Located in Richey's Market

ERVIN'S DRUG STORE

THREE REGISTERED PHARMACISTS
 PRESCRIPTIONS - GIFTS - GREETING CARDS
 1805 Santiam Rd. Pacific Blvd. & Santiam Rd.

PHONE
926-6078

Albany, Oregon

ALBANY MULTIPLE LISTING

TO BUY OR SELL REAL ESTATE
 See A Member Of
Albany Multiple Listing Service, Inc.
 See Real Estate in Classified Section

- DONNELLY Robert G (Lucille I bkpr Barrett Bros) fuel tender Simpson Tmbr 1147 W 9th Av# 926-3668A
- DONN'S CLOCK SHOP - WATCH REPAIR DONN V KUMMER OWNER**
 243 W 3RD (3RD & BROADALBIN) PHONE 928-3688
- DONOHUE Bruce (Sherry student) student 515 E 6th Av 926-6535A
 DONOVAN Donald W (Emma I) shipping Vanply 1306 W 9th Av# 926-3919A
 DON'S BODY SHOP Don Mitchell ownr 1021 E 6th Av 926-0073A
 DOODY Mary Joan 649 Peach Tree Ln 926-3224A
 DOODY Richard P (Dorothy A) research engr Wah Chang 649 Peach Tree Ln# 926-3224A Ch Charles '53 Ellen '57 Patricia '60
 DOODY Richard P III student U of O 649 Peach Tree Ln 926-3224A
 DOOLAN Charles M (Barbara P) lbr slsmn Willamette Industry 3117 Tudor Wy# 926-7629A Ch Kathleen '60 Jeffrey '62 Deborah '67
 DOOLEY Frank W (Frances I) slsmn Rawlings 837 W 7th Av# 928-8470A
 DOOLEY Millie (wid William A) cook Wahs Cafeteria 950 Airport Rd (#39)# 926-3791A
 DOOLEY Reese R (Martha L) emp Richey's Groc 920 N Albany Rd# 928-9470A
 DOOLEY Reese R Jr (Irene emp Great Western Seed) hod carrier John Watts 6340 Suncrest 928-3832A
 DORAN Michael musician 1240 S Elm 926-5623A
 DORGAN Alton L student 1001 W 15th Av 926-0538A
 DORGAN Don E (Mrs Don E) patrolmn Albany Police Dept 825 W 8th Av 928-9564A Ch Robin '70
 DORGAN Edmond L (Penelope B) emp Simpsons 1943 E Front Av# 926-6791A Ch Brian '62 Martin '63
 DORGAN Lynn 1001 W 15th Av# 926-0538A Ch Brenda '59 Monte '60
 DORITZ Gerald R (Brigitte) electn 3115 E 14th# 926-7073A Ch John '60 Joanne '63
 DORN James R (Nancy J) ownr Mtce Serv Co 1830 W 12th Av# 926-4377A Ch Linda '63 Leah '64
 DORN BUSH David J (Jeri LPN) student OSU 730 E 32nd Av 928-7179A
 DOTY Curtis M Mrs secy Weatherford, Thompson, Horton & Jordan 1639 Crittendon 926-2198A
 DOTY Helen J emp R Veal & Son Furn Co 1082 W 8th Av 926-8939A
 DOUGHTON George student OSC Rt 1 Bx 326 Hwy 20 928-7802A
 DOUGHTON Mike student Rt 1 Bx 326 928-7802A
 DOUGHTON Roberta student OSU Rt 1 Bx 326 Hwy 20 928-7802A
 DOUGHTON Webber Jr (Judith) emp Vancouver Ply Rt 1 Bx 326-D 928-9083A Ch Paul '63 Lynette '64
 DOUGHTON Webber P Sr (Elida N) farmer Rt 1 Bx 326# Hwy 20 928-7802A
 DOUGLAS Blair R (Eunice) retired 3673 Circle Dr# 926-1922A
 DOUGLAS Derrill J (Jody) acct Western Kraft Corp Rt 4 Bx 253-D 926-1862A
 DOUGLAS Don C (Merlene L) 1530 Crittendon# 926-4663A Ch Donald Jr '60 James '61
 DOUGLAS Dennis emp Vancouver Plywood 1410 S Washington (#11)
 DOUGLAS Fay E (Hilda P babysitter) retired 1120 W 10th Av# 928-7596A
 DOUGLAS James M (Wilma C) investigator Emmons-Kyle Kropp 740 E 34th Av 926-5118A Ch Nancy '54 Steve '56 Jerry '58
 DOUGLAS S E retired 855 S Chicago 926-3065A
 DOUGLAS Sadie 332 S Baker (#5)
 DOUGLASS S S Rt #3 Box 917 928-9710A
 DOUG'S MIDWAY GARAGE serv sta Doug Cruise ownr Rt 1 Bx 256 928-7736A

R for BETTER BUSINESS
 If your business is in a slump,
 we prescribe an ad in the
DIRECTORY
 - it will bring results.

- ALBANY ALPHABETICAL LIST OF NAMES 184
- DOVE Donald R (Norma A) emp Amer Can 2420 S Main# 926-7845A Ch Larry '58 Leanne '61
 DOVE Esther (wid James B) emp Bamboo Terrace 723 E 9th Av# 926-4634A Ch James B Jr '53
 DOVE Robert T emp Vanply 723 E 9th Av 926-4634A
 DOVER Glen D (Marilyn J) hod carrier John Mackay - Corvallis 2130 S Broadway# 926-2097A Ch Billy '59 Donald '61 Glen A '69
 DOW Edna M (wid Orvel) dietary supvr Albany Genl Hosp 1215 S Maple# 926-2938A
 DOWELL William V (Mary) emp Nebergall Meat Co Rt 4 Box 330 -B# 926-6214A Ch Patti '57
 DOWERS C K (Edna) formn Hinkle & McCoy Rt 2 Box 222# 926-0521A Ch Veleta '54 Laveta '59 Arleta '61 Daleta '66
 DOWLING Bruce (Elizabeth) tchr 2927 S Geary# 926-5608A Ch Ricky '56
 DOWLING Clifford (Dorothy) emp Western Kraft 1410 S Washington (#10) 926-7871A
 DOWLING Nancy emp Rem Metals 835 Ridders Road 928-8838A Ch Tammy '68
 DOWNER Richard D (Geraldine F) police ofcr Albany 3137 E 22nd Av# 928-9780A Ch Donna Lee '56 Michelle '60 Martin D '63
 DOWNING Don (Arlene chief deputy Linn Cty) 1621 Park Dr Lebanon
 DOWNING Harry (Evelyn cty treas Linn Cty) 800 E Grant Lebanon
 DOWNS Stan (Diane sub tchr LBCC) electronic techn Radio Communications 246 W 14th Av 926-4523A
 DOYLE Patrick tchr Memorial Jr H S 2610 S Geary 926-7165A
 DOZLER Bryce A (Juanita) plbr Gardner Plumbing & Heating Rt 4 Box 387-H# 927-7926A Ch Nancy '66 Heidi '68
 DRABY Sam (Maggie L) retired 535 S Geary# 928-7488A
 DRAGER Bill Jr (Raebeth) prsmn Albany Democrat-Herald Rt 4 Bx 377-D# 926-7420A Ch Valerie '61 Brian '63 Darla '65
 DRAGER Rebecca (wid Lewis W) 915 S Ermine# 928-8822A
 DRAGER William G (Virgie) mgr Fisher Implt-Halsey Rt 4 Box 370-L# 928-9043A
 DRAGOO Evelyn V 215 W 7th Av# 926-3512A
 DRAKE Clarence M (Lily) retired 1034 S Calapooia# 926-3895A
 DRAKE Dorothy asst to controller Covalt Interprises 538 W 2nd Av 926-3141A
 DRAKE Jacob E (Velda B) custdn Sunrise School 538 W 2nd Av# 926-3141A
 DRAKE Jim R (Edna W emp Pioneer Natl Title Ins) consultant Metro Life Ins 1540 Harder Ln 926-3931L Ch Wendy '54 Garrett '56
 DRAKE Nancy C student OSC Rt 3 Bx 680-H 926-7106A
 DRAKE Robert student 538 W 2nd Av# 926-3141A
 DRAKE Sharon R student OSC Rt 3 Bx 681-H 926-7106A
 DRAKE Shirley M drafting clk Linn Cty Assessor Rt 3 Bx 680-H 926-7106A
 DRAPER Charles R (Barbara) self emp Rt 2 Bx 90-D 926-2064A Ch Jenny '53 Tim '54 Cindy '57A
 DRAPER Dean A emp Ore Met Rt 4 Bx 383-A2 926-6640A
 DRAPER Edgar (Audrey M) emp Linn Benton College Rt 4 Bx 383-A2# 926-6640A Ch Julie '56 Frederick '57
 DRAPER R C (Ida) retired 2618 S Waverly Dr# 926-5474A
 DRAPER Scott L (Carol L) trk drivr PP&L 315 N Marilyn 926-6462A Ch Dayne '65 David '66 Paula '70
 DRASDOFF John J (Marlys F) carp Equitble Builders 1440 Shortridge Ln# 926-2823A Ch Dan '52
 DROLETTE Charles H (Sandra ofc mgr Ralston's Dodge) parts mgr Harris Tunison Mtr 2703 E 28th Av# 926-8587A Ch Kimberly '62 Grant '64 Stephanie '68
DROP IN CAFE - RESTAURANT VIRGINIA BRAY OWNER 119 W 2ND AV PHONE 928-8143
 DRUMMOND B J student LBCC Rt 4 Box 341-P 926-7919A Ch Denise '53 David '55 Danny '57
 DRUMMOND Dwain D (Mary Jane) metal wkr Ore Met 2921 E 28th# 926-4552A Ch Rodney '58 Richard '59 Janet '60 Katrina '65
 DRUMMOND Gordon E emp Georgia Pacific Corp Rt 1 Box 399-B-1# 926-2389A Ch Jeff '62 Debra '65 Cindy '67
 DRUMMOND Laura ownr Pastime Tavern 2151 E Water# 926-0862A Ch Timmy '63 Jerry '61
 DRUSHELLA Doug R (Marlene L clk Mary Anna Bakery) emp Simpsons Plywood 1600 S Tadena 926-8028A
 DRUSHELLA Flavin E (Audrey H) area Mgr Strout Realty 125 Country Club Ln# 926-1846A
 DRYDEN Larry (Melva) emp Western Kraft 1509 W Queen# 928-9627A Ch Cindy '56 Claudia '58 Linda '58 Judy '60 Jeffery '64
 DRYNAN Tom tchr AUHS Rt 1 Bx 87-B Tangent 928-8458A
 DUBOIS Glenda btcn Pink Poodle Bty Salon 2525 Pickford Ln
 DUCKETT JOHN E (DARLENE) OWNER A TO Z APPLIANCE AND FURNITURE 3235 NW KINGSTON WAY 926-3875A CH MICHAEL '55 VALERIE '64 SHANNON '66
 DUEDALL Earl C (Violet M) sander grdr US Ply 435 S Maple# 928-3454A
 DUEDALL Holt S (Thelma) clk Duedall-Potts 1619 Gibson Way# 926-2407A

*** * *** The front section of your CITY DIRECTORY will tell you many interesting things about your home town. **READ IT!**



FREE ESTIMATES

MAIER ROOFING CO.

P. O. BOX 623

FREE INSPECTION



PHONE 928-8253

DUEDALL Iver C (Catherine ownr Duedall's Day Nursery) fcty wkr R Veal & Son & pt tm drivr Albany Cab 615 E 3rd Av@ 928-8418@ Ch Susan '56 Kathy '51

DUEDALL POTTS STATIONERS - BOOKS, STATIONERY, ARTISTS' & ENGINEERING SUPPLIES, OFFICE EQUIPMENT & SUPPLIES
ROBERT POTTS OWNER 327 W 1ST AV PHONE 926-2026

DUFFY Betty nurses aide Albany Convalescent Home Rt 1 Box 371-A1 J-Herson

DUFFY Gilman D (Barbara) formn Wah Chang Box 6@ Crabtree 928-3070@ Ch Russell '60 Robert '56

DUGAN Donald F (Beverly J) loan ofr Citizens Valley BR 730 S Calapooia St@ 928-7155@ Ch Kurt '53 Kevin '55 Kim '57 Kelly '60

DUKART Dorothy (wid Benjamin) ownr Bty Lounge & Dot's Bty Salon 1114 W 36th@ 926-1417@ Ch Pamela '55

DUKART Melvin A (Gretchen L) emp Georgia Pacific 1030 W 14th Av@ 926-0124@ Ch Michael '63

DUKATZ David F (Lois Y) spreaderman Vanply Rt 1 Box 47-A Tangent 926-7320@ Ch Rodney '63 Viki '65 Holly '68

DUKATZ E emp OSU 1536 S Geary 926-5954@ Ch Daniel '57

DUKE Mervin L (LaVera) student OSU 352@ S Lafayette@ 926-6704@ Ch John '64 Maurine '70

DUKY David Rt #1 Box 47-A17 Tangent

DULL Edna L Rt 4 Bx 416 Corvallis Hwy 928-9901@

DULL Neal engr dept OSU Rt 4 Bx 416 Corvallis Hwy 20 928-9901@

DULL S D Rt 4 Bx 416 Corvallis Hwy 928-9901@

DULL Sidney retired Rt 4 Bx 416 Corvallis Hwy 928-9901@

DU MONT George H (Ruth L) retired 1700 W 27th Av@ 926-1253@

DU MONT Wesley E (Beverly F) electn Industrial Elec 1650 W 27th Av 928-7650@ Ch Daniel A '58 Jeffery '59 David '60 Lori '61

DUN & BRADSTREET INC - CREDIT REPORTING 2611 SW 3RD AV PORTLAND PHONE 222-9511

DUNAGAN Vernon B (Dorothy L) emp Stokely-Van Camp) mech Harris-Tamson 4065 NW Glenwood Av@ 928-7735@

DUNCAN Charles R (Georgia A) 917 W 11th Av Ch Stasia '70

DUNCAN Dave (Gertrude M) drivr Cummings Transfer Rt 1 Bx 399-B10@ 928-9524@ Ch Mary '53 Donald '56

DUNCAN Ernie E (Sharon L) corelayer Vancouver Ply 405 E 5th Av 926-6691@ Ch Nancy '62 Cheryl '63 Darlene '64

DUNCAN Fannie B (wid Frank) 1617 W Front Av@ 926-2307@

DUNCAN Faust (Dorothy bkpr Tamson Saw Service & Rentals) ownr Tamson Saw Service & Rentals 951 S Main 926-2310@

DUNCAN Gene R (Fay A ownr Fay's Bty Shop) mtce Ore Met 1920 S Waverly Dr - 926-2573 - Ch Lori '61 Cindy '62

DUNCAN Jack D whlper Western Kraft Foley's Villa 926 E 5th Av (#11)

DUNCAN Marris C (Glo E clk C & K Hdwe) emp Freeway Shell Co 1500 S Vine@ 926-7695@ Ch Connie '62 Lonnie '63

DUNCAN Phillip L retired PO Bx 263 Tangent 928-7877@

DUNCAN Ruben (Marie) Rt 1 Box 229-R 928-9965@ Ch Mac Linn '57 Paul '58 Ann '54 Larry James '53 Ron '54

DUNCAN Tommie (Clyde) 1045 S Geary Ch Edith Mamie

DUNCAN Willie J (Georgia T) 2250 S Geary 926-3915@ Ch Patricia '56

DUNFORD Arlow A (Ceora) retired 3400 S Geary@ 928-3630@

DUNHAM Arthur L (Barbara J) emp Golden West Mobile Home 140 N Oak 926-5915@ Ch Jack '54 Festus '59 Kevin '56 Carmen '64

DUNHAM Donald L (S Zella emp PP&L) Industrial relations US Plywood 2507 S Main 926-2426@ Ch Colleen '53 Richard '57

DUNHAM Fred 1835 S Elm 926-1624@

DUNHAM Jim Rt 1 Box 47-A Tangent 928 3926@

DUNHAM Marvin Rt #1 Box 47-A3 Tangent

DUNHAM Opal B emp Stokley Van Camp 2228 E Front

DUNHAM Paul K ('Liz') ownr Dunham Fuel 3225 Knox Butte Av@ 928-9304@ Ch Paul '57 Daniel '60 David '62

DUNHAM Shawn 140 N Oak 926-5915@

DUNIGAN Cecil R (Betty E) furnace & sheet metal Albany P&H Co 1254 S Calapooia Ch Sharie '55 Lisa '60 Carolyn '63 Kim '65

DUNIGAN Janell 1254 S Calapooia

DUNIGAN Leonard D opr sewage treatment pet City of Albany Rt 2 Bx 12-B1 926-8990@

DUNKIN Marshall patrolman Albany Police Dept 1111 N W Tyler (-#3) Corvallis

DUNKIN Roy (Minnie E) retired 1425 S Madison@ 926-8708@

DUNLAP Anne V supervising pub health nurse Linn Cty 1094 W 8th Av 926-1408@

DUNLAP Don C (Janice A) welder Wah Chang 746 Quarry Rd@ 926-1309@ Ch Suzette '65

DUNLAP Iva (wid James E) 1094 W 8th Av@ 926-1408@

DUNLAP Kathleen nurses aide Albany Genl hosp 1835 1/2 W 15th Ave 926-5196@

DUNMIRE FREDRICK C (LINDA L) PRES WAVERLY

MTRS INC 1525 NE SHERMAN 926-4886@ Ch LAURIE '61 MARK '64

DUNN Bob (Marilyn M) emp Wah Chang 205 E 14th Av 926-5760@ Ch Lora '67

2nd & Ellsworth
Phone 926-1521

MEMBER
MULTIPLE
LISTING

ALBANY ALPHABETICAL LIST OF NAMES 185

- DUNN Charles A (Arlene S) emp Simpsons Logging Co 734 E 27th Av@ Ch Casey R 09 Christopher '60
- DUNN Florence matron clk Albany Police Dept 1504 Tracy Ct 926-7547@ Ch Paul '54
- DUNN Fred D (Viola M) hlpr Linton Hse 1125 S Geary@ 928-8390@
- DUNN John P (Nancy B) brakemn Burlington Northern R R 950 Airport Rd (-#25) @ 926-6198@ Ch Christine '70
- DUNN Mildred 520 W 19th Av - 928-7239@
- DUNN Russell B (Yvonne) emp Burlington Northern R R 2574 S Hill 926-7315@
- DUNN Warren (Donna) mgr Standard Oil of Calif 2517 S Waverly Dr Ch Kelly '63 Kathy '67
- DUNN Willie D (Edna D) Rt 1 Bx 332 928-7945@
- DUNNING Harry A retired 1250 S Hill@ 928-7455@
- DUNSHEE John L retired 1635 S Alcoa@ 928-9233@
- DUPPE William M (Dorothy F) emp American Can 1405 Santiam Rd 926-6820@ Ch Steven '56 Pamela '57 Wilma '63 Billy '65 Dottie '66 Daniel '69
- DURAFLEAKE CO DIVISION OF WILLAMETTE INDUSTRIES particle board mfr William Swindells Sr pres & Tom Buglione production mgr No # N Pacific Hwy 928-3341@
- DURAN Juan P (Antonia) 1505 S Jackson 926-4619@
- DURAND Richard L (Marjorie) servmn Midway TV & Appt 205 E 4th Av 926-5109@ Ch Joanne '53 Judith '53 Dave '56 Richard '58 Lorraine '61 Adelle '66 Angela '66
- DURBIN Pamela 3115 S Columbus 926-3927@
- DURBIN Ray W (Doris) bldg contr 3115 S Columbus@ 928-3113@
- DURDFORD Bill Rt #1 Box 47-A9 Tangent
- DURFEE Elmer B (Sandra K) constn wkr 855 S Bradley 926-4977@ Ch Todd '62 Pamela '65
- DURFEE Robert J (Sandra J) mech Bill Johnson VW 532 E 34th Av 926-4549@ Ch Lisa '62 Suzanne '63
- DURHAM Hope opr Pac NW Bell 2330 E Salem Av@ 926-2047@ Ch Lynn '52 Dale '55
- DURHAM James A US Army 2330 E Salem Av 926-2047@
- DURHAM Thelma I Mrs 910 W 19th Av@ 928-8662@
- DURLAND Frank (Linda) mgr Oak Leaf Apts 719 E 19th Ave (#116) 926-4573@ Ch Deborah 65 Tabitha '65 Christy '70
- DURLAND Joseph tchr Albany Union HS 176 Rose St Lebanon
- DURR Edmund Lee (Elma Jean) millwright Boise Cascade Rt 4 Box 387@ 926-3526@
- DURR Ruth L Rt 4 Bx 362@ 926-2715@
- DUSTIN Betty J (chr Queen Anne Leb 2813 S Hill@ 926-4947@
- DUSTMAN William R (Margaret) M pt tm emp Rawlings Stationers) carrier USPO 320 Green Acres Ln@ 928-8592@
- DU VAL Roger A (Sarah) rejrmm Shane Electric Rt #2 Box 378-B 926-8903@
- DUZAN Donald T (Judith) slsmn Patty Day Inc 1300 S Thurston 926-1235@
- DUZAN Larry (Jean) lab tech Western Kraft 724 S Hill 926-2384@
- DVORAK Doune emp Wah Chang 340 Charlotte 928-7811@
- DVORAK Donald D (Blanche M) emp Endicott Corp 340 Charlotte@ 928-7811@ Ch Sandra '52 Tina '58 Lonnie '55
- DVORAK Salbena (wid Vladie) 1535 S Takana 928-8588@
- DWYER George E (Harrietta) paper tester American Can Rt 1 Bx 261-K Knox Butte Rd@ 928-8760@ Ch Michael '54

ALBANY, OREGON
420 W. 3RD AVE.

MRS. ELISE MARIE HEIDER, Secretary
MRS. MARIE A. MONTELL, Assistant

"ASK ABOUT THE NEW HEIDER PLAN"

OTTO W. HEIDER, JR., Owner-Director

ANYTIME
928-3381

HEIDER'S FUNERAL HOME



PHONE 926-2962
2853 E. Salem Ave.
Albany

WAVERLY GUEST HOME



PIONEER NATIONAL TITLE INSURANCE CO.



PHONE 928-3301

Albany, Oregon

218 W. 5th Ave (W. 5th & S. Ellsworth)

ROL-LAND TRAILER SALES

FUN CITY BOATS & MOTORS

RT. 1, BOX 47J - TANGENT

926-4243

ON HWY. 34
BETWEEN FREEWAY & CORVALLIS



**TO BUY OR SELL
REAL ESTATE**
See A Member Of
**Albany Multiple Listing
Service, Inc.**

See Real Estate in Classified Section

- DYE CAROLINE E STUDENT UNIVERSITY OF OREGON 338 W 6TH AV 928-7204Δ
- DYE J LESTER (RUBENA F) SECY-TREAS BLAIN CLOTHING CO 338 W 6TH AV@ 928-7204Δ CH PETER '53
- DYE James A (Jeanette bkpr Chamber of Commerce) metal wkr Wah Chang 4605 San Felicia Av@ 928-8921Δ Ch Bill '62 Luanne '55 Patricia '57
- DYE James W (Angie J) mach Rem Metals 950 W 18th Av 926-8485Δ Ch Lanny '60 Jamie '70
- DYE James W student LBCC 4605 San Felicia Av 928-8921Δ
- DYE Steven (Laurel Faculty Secretary LBCC) student LBCC 950 Airport Rd (#55) 926-1815Δ
- DYER Jed E Jr (Georgia M) greenchain Simpson's Rt #3 Box 892-A 926-3915Δ
- DYER Jed Elmo (Gloria nurses aide Sunset Manor) ptchr Western Ven Rt 3 Bx 683 Riverside Dr@ 928-9859Δ
- DYER L Edward 926 E 4th Av 926-2544Δ
- DYER Leon Z emp Vertick Rt 3 Bx 683 Riverside Dr 928-9859Δ
- DYER Patricia Rt 3 Bx 683 Riverside Dr 928-9859Δ
- DYER Virginia L secy Mack's Glass Service Rt 3 Box 683 Riverside Dr 928-9859Δ
- DYESS H N 526 E 5th Av (#2)
- DYKAST Emil emp Ore Met Rt 3 Box 249 Lebanon

E

- EADS James H (Annabelle) 3246 E Salem Av 926-6103Δ
- EAGAN George K (Betty Y) driver Corvallis Sand & Gravel 913 E Queen Av 926-2416Δ Ch David '58 Donnie '59 Jenny '60
- EAGLES Barbara K 1200 E Salem Ave (#31) 926-2418Δ
- EAGLES CLUB FOE Robert A Hansen secy-mgr 127 N Broadalbin 926-9092Δ
- EAGLES Harry A (Helen M) swtchmn SPRR 909 W 5th Av@ 926-2474Δ
- EAGLES Harry M (Mary Ellen) core russler Vanply 1635 S Madison@ 926-8330Δ
- EAGY Lillian 1115 S Takena 926-6747Δ Ch Greg '56
- EAKIN Wallace C (Gladys J) asst publ Albany Democrat Herald 625 W 12th Ave@ 928-9387Δ
- EASDALE Don E (Barbara A) oiler Western Kraft Rt 1 Bx 438 Grand Prairie Rd@ 928-9903Δ Ch Ronald '57 Mike '58 Cindy '61 Daniel '65 David '66
- EASLEY John R retired 210 S Oak 926-7896Δ
- EASON Walter H (Julia B) retired 207 Picardy Ln@ 926-5070Δ
- EASON William (Ariene) emp Linn Pacific 905 NE 13th 926-1495Δ Ch Laurie '58 Holly '60 Bob '62
- EASON William I (Mary L) retired Rt 4 Box 225 Corvallis Hwy 928-8388Δ Ch Fredrick '54
- EAST ALBANY SHOPPING CENTER 824 S Burkhardt 926-6665Δ
- EAST END CAFE Andrew Kilby & Lula M Kilby owns 1125 E 3rd Av 926-9164Δ
- EASTBURN Asa C retired Rt 3 Box 864 928-7822Δ
- EASTBURN C G (JoAnne) supvr Blue Bell Potato Chips Rt 4 Bx 386-E@ 928-3716Δ Ch Traci '61
- EASTBURN Connie S student OCE Rt 4 Bx 386-E 928-3716Δ
- EASTER Andrew L (Elsie L) emp Georgia Pacific 4815 Knox Butte Rd@ 928-3156Δ Ch Roger '57
- ALBANY ALPHABETICAL LIST OF NAMES 186
- EASTER Donnie L emp Simpson Plywood 4815 Knox Butte Rd 928-3156Δ
- EASTER Doyle 1945 E Queen Av 926-2040Δ
- EASTER James US Navy 4815 Knox Butte Rd 928-3156Δ
- EASTER Marvin D (Pamela) plant utility Georgia Pacific Plywood 328 S Pine St@ 926-5258Δ Ch Carol Jean '68 Rebecca Ann '69
- EASTER Norman G painter 4815 Knox Butte Rd 928-3156Δ
- EASTMAN Berton N (Ada) retired Rt 1 Box 211 Tangent 928-9964Δ
- EASTMAN Glenn C (Alvida) retired 1110 E 11th@ 926-4963Δ
- EASTRIDGE HAROLD K (DOROTHY S) MGR WILLA-METTE VALLEY TITLE CO 3000 E LOCUST 926-4611Δ
- EASTSIDE CHRISTIAN CHURCH Rev Vance Ginther pastor 2750 Santiam Rd 928-9349Δ
- EBAUGH Burt Rt 4 Bx 222 928-7374Δ
- EBEN ROBERT A (JOYCE PTNR ACTION PERSONNEL SERV) OFC MGR ACTION PERSONNEL SERVICE 1830 THURSTON (#31) 928-7375Δ
- ECKSTEIN Larry T (Sylvia L) pttrimn State of Oregon Police 636 E 36th Av 926-8790Δ Ch Ward '65 Jody '68
- EDDY Ivan B (Charlene emp Western Propane) Rt #3 Box 1060 926-3629Δ Ch James '60
- EDELIN John J (Barbara L emp Top's Restr) USAF 426 S Ermine 926-1420Δ
- EDENS Elmer (Ruth E) engr Burlington Northern R R 1130 W 25th Av@ 926-2189Δ Ch Laura '53 Stuart '54
- EDGAR Robert D (Hazel M emp T & R) atndt U-Save Oil 910 W 6th Av 926-7964Δ Ch James Hutchens '53 Bonnie Linn Hutchens '58
- EDHOLM E M Rt 3 Bx 677@ 926-7422Δ
- EDHOLM Roy E (Edith A) retired Rt 1 Bx 12 Lebanon Rd@ Tangent 928-7891Δ
- EDICK Katherine Kilkenny 822 W 10th Av 926-1934Δ
- EDICK Ken emp Albany 295 Idlewood Dr Salem Ore
- EDKINS W DON (CHARLOTTE) MGR SEARS ROEBUCK & CO 133 NE CHERRY LN 928-9548Δ
- ED'S ECONO MART - NEW & USED FURNITURE & APPLIANCES EDWARD BUTTS PRES. & EVERETT P HARVEY VICE PRES. 1615 OLD PACIFIC HWY PHONE 926-1671
- EDWARDS Alan C emp Ore Met 1152 Grove Lebanon
- EDWARDS ALLEN C REALTY 1616 NW Crittendon Loop 926-6562Δ
- EDWARDS ALLEN C SR (VERA) PRES ALBANY PLAN-ING MILL INC & PRES EDWARDS BROS CONSTN CO (RES) BEAVERTON
- EDWARDS Alma A asst director Day Care Center 337 E 6th Av (#4) 926-6658Δ Ch Barbara '53
- EDWARDS Charles L (Iris G musician) musician 145 S Ermine 926-6756Δ
- EDWARDS Chris student LBCC 1145 Maple St 926-2830Δ
- EDWARDS Clellan (Judith clk Safeway Inc) loader Georgia Pacific 1089 W 14th Av@ 928-3866Δ
- EDWARDS Dan L retired Rt 3 Bx 738-A 926-4720Δ
- EDWARDS Daniel A student OSU 710 W 12th Av 926-1967Δ
- EDWARDS Darold F (Patricia) appr electn 4720 Knox Butte Rd 928-8042Δ Ch Colynn '54 Shawn '55 Michael '57
- EDWARDS David M (Janet K subst techr Albany Schools) emp Edwards Industries 1329 Nebergall Loop S 926-0828Δ Ch Joseph '69
- EDWARDS De Anne Rt 2 Bx 165 Dever 928-8940Δ
- EDWARDS Dick L (Pat J) meat cutter Richey's Mkt 1030 W 16th Av 926-6345Δ Ch Julie '70
- EDWARDS Dorothy (wid Ardie) Rt 2 Bx 165@ Dever 928-8940Δ
- EDWARDS Dudley (Bonnitta) millwkr Boise Cascade Co 707 E 5th Av 926-8933Δ Ch Charles '60 Dudley Jr '62 Tresa '65 Denise '68
- EDWARDS E La Verne (Norma L ptnr Silhouette Beauty Shop) drvr slsmn Blue Bell 618 S Madison@ 926-2869Δ Ch Janie '55 Linda '59
- EDWARDS Eileen 614 E 27th Av Ch Phillip '69
- EDWARDS Floyd M (Lilly N) retired Rt 3 Bx 680 Riverside Dr@ 928-7461Δ
- EDWARDS James B (Gladys) State Patrolman 821 S Maple 926-7677Δ Ch Keley '63 Craig '66
- EDWARDS Kenneth J (Barbara) trk drvr Nick's Transport 1805 Columbus Place 926-7607Δ Ch Alan '54 William '56 James '64
- EDWARDS Leroy (Bernice M) sup Simpson Timber 1940 Columbus Pl@ 926-6435Δ
- EDWARDS Martin B (Helen L) contr 1145 S Maple@ 926-2830Δ Ch Steven '53
- EDWARDS MICHAEL M (JUDY TCHR LAFAYETTE SCH) PTNR MERRILL & EDWARDS DESIGNERS 1431 TRACY CT 926-6838Δ
- EDWARDS Monte D emp Ore Met 482 Morton Lebanon
- EDWARDS O E 'Buck' (Della V) retired 1080 W 13th Av@ 926-3185Δ
- EDWARDS Rev Raymond 2813 S Geary 926-1149Δ
- EDWARDS Rex D (Beverly) electn American Can 2727 E 27th Av@ 928-3101Δ Ch Tracy '61 Tina '63

**Don't take chances
with your business!**

Present your story

REGULARLY

through the

CLASSIFIED PAGES

Business Men APPRECIATE IT!

..... When You Tell Them I Saw It In The ..

CLASSIFIED SECTION

to find "WHERE TO BUY IT" in the CLASSIFIED SECTION



It's as easy as

Corner 3rd & Ellsworth
Albany, Oregon
Phone 926-5834

RANSOM & SMITH, REALTORS

SEE US FOR LOANS ON REAL PROPERTY *** EXPERIENCED IN INDUSTRIAL SALES
FARMS ★ HOMES ★ COMMERCIAL PROPERTIES



EDWARDS Roger A (Merrilee A) slsmn Bates & Bates Rlty 2040 NW Crittendon Loop 926-8412Δ
EDWARDS Ronald E (Patricia H) papermaker Western Kraft 705 E Thornton Lake Dr 928-7292Δ Ch David '60 Joe '63 Julia Ann '68
EDWARDS Steven student Azusa Pacific Coll 618 S Madison 926-2869Δ
EDWARDS Steven student OSU 3412 S Chicago 928-9113Δ
EDWARDS Susan nurses aide 337 E 6th Av (#4) 926-6658Δ
EDWARDS Terry student Azusa Pacific Coll 618 S Madison 926-2869Δ
EDWARDS V William formn Linn Pacific 752 E 19th Av 926-6694Δ
EDWARDS Victor E (Elsie D) retired 2710 S Lawnridge 926-3342Δ
EGAN Clarence E (Vera R) retired 505 S Geary 926-2512Δ
EGAN James F (May ownr Tangent Mdse & clk USPO) postmaster USPO 208 B St Tangent 928-7865Δ Ch Denise '54 James '56
EGAN Michael F 730 E Queen Av 926-3623Δ
EGAN Robert R (Gloria A serv rep Pac NW Bell) ptrnr Egan Bros General Contrs 1188 W 9th Av 926-3427Δ Ch Lisa '61 Robbie '63
EGBERT DONALD H-AGENT NEW YORK LIFE - 528 S ELLSWORTH PHONE 926-8772
EGBERT DONALD H (BARBARA J) AGT NEW YORK LIFE 235 COUNTRY CLUB LN 928-3468Δ CH KELLY ANN '58 MICHAEL '59
EGERMAN Dr Donald G (Barbara J) dentist (res) 130 Cloverdale Dr 926-1378Δ Ch Michele '52 Mark '54 Marilyn '55 Haas '60
EGERMAN Michael coll student 130 Cloverdale Dr 926-1378Δ
EGGER Larry R (Marg M) fork lift drvr Duraflake 1830 E 17th Av 926-8488Δ Ch Ben '69
EGGERT Delano J (Mike G) leadmn mach Rem Metals 3925 NW Ridgecrest 926-7998Δ Ch Cassandra K '62 Donald K '56 Melissa M '58
EGNER Robert L (Sharon L emp Albany Convalescent Home) head sawyer Boise Cascade 934 W 6th Av Ch Carol '60 Kelly '62 David '63
EGNER Sharon hsekrp Albany Convalescent Home 934 W 6th Av
EHMKE Harvey O (Evelyn A pt tm dental asst Dr Ritchie) mtccmn Vancouver Ply 322 S Railroad 926-1386Δ
EHMKE Janice Lee seey Ore State Game Coma 401 Railroad 926-1460Δ Ch Richard A '61
EHRlich Erwin (Ruby) farmer Rt 3 Bx 873Δ Cty Farm Rd 928-8761Δ
EHRlich George (Mabel) retired 1216 W 15th Av 928-8644Δ
EHRlich Hugo Jr farmer Rt 3 Bx 1058 Mkt Rd #11 928-7856Δ
EHRlich Olivia H (wid Hugo) Rt 3 Bx 1058 Mkt Rd #11 928-7856Δ
EHRlich Oscar H (Emma A) Rt 3 Bx 869 Hwy 34 928-8759Δ
EICHElBERGER Dean L (Louise casbr Creditthrift of America) ofc clerical Northrup King & Co 7447 S W Canterbury Place 928-3835Δ
EICHElBERGER Gail (Laura M) rt slsmn Cooley's Dairy 1940 E Queen Av 926-7221Δ Ch Susan '56 Carol '57 Becky '59 Delene '63 Marlin '64
EICHEr C Sam Jr (Roma Jean Piano tchr) farmer & cattle feeder Rt 1 Bx 237Δ Eicher Ln 928-9023Δ Ch Marisa Jo '66 DanKaye '68 Jaqui '70
EICHEr Sam E (Martha) retired Rt 1 Bx 236-K Eicher Ln 928-8085Δ
EICHNER Russell emp Smoke Craft 336 North 11th Corvallis
EIDSON William P (Wilda V RN Albany Genl Hosp) ptrnr Sunrise Barber Shop Rt 3 Box 918-W Cty Farm Rd 926-7445Δ Ch Teresa '64
EIGHME Auburn U (Cleatrice) maintenance Linn County Court House 1108 S Calapooia 926-2007Δ
EIGHME Mary A (wid Venton) 1104 S Calapooia 926-8504Δ
EILERS Randall H (Jean L) emp Smoke Craft Rt 2 Bx 287 926-6773Δ Ch Janice '69
EISENHAEUR Robert E billing clk Cummings Transf 1410 S Washington (#9) 926-7834Δ
EKBLAD WILLIS N (DOROTHY A RL EST AGT) VICE PRES CITIZENS VALLEY BANK RT 4 BOX 252-E 928-7617Δ
EKMAN William E (Janet property mgmt) mach Rem Inc 1404 E 34th Av 926-7856Δ Ch Robert '61 Erik '68
EKSTRAND Antomette (wid Victor E) 540 W 10th Av 928-9615Δ
EL TORO'S PLACE Gordon Kutach ownr 126 S Ferry 926-1145Δ
ELDER Myron J (Betty) carpenter PO Bx 252Δ Lebanon Rd Tangent 928-3758Δ Ch Ronald '54
ELDER Richard L checker Mayfair Mkt 1455 E Pacific Blvd 926-7616Δ
ELDER Ruth E 1455 E Pacific Blvd 926-7616Δ
ELDER Sharon Rt #3 Box 1124-AAA3 926-1384Δ
ELDERGUEST COTTAGE rest home M D Mills ownr 612 S Maple 928-7507Δ
ELDREDGE George L (Shirley C) carrier & clk USPO 1026 W 8th Av 926-7686Δ Ch George '58 Nancy '61 Anthony '55
ELGER Gerald W (Angelina F) chem US Bur of Mines 3185 E 14th 928-8380Δ Ch Jerry '54 Donald '55 Mary '58
ELIASEN Mabel J retired Rt 2 Bx 159-C 928-9750Δ
ELKINGTON Walter E Rt #4 Box 321Δ 926-1718Δ
ELKINS Clyde (Ruth) slsmn Ninety-Nine Motors 3285 E Salem (#8) Ch Albert '62
ELKINS Donald W Sr (Ellen C) emp Albany Lanes 2530 S Sherman 926-1355Δ
ELLER Frank (Mildred) retired Rt 4 Bx 203-W 926-2941Δ

TRIPP TRIPP
OREGON REALTORS
SINCE 1904

2nd & Ellsworth
Phone 926-1521

MEMBER
MULTIPLE
LISTING

ALBANY ALPHABETICAL LIST OF NAMES 187
ELLINGSON RONALD E (ETHEL) TREAS & CONTROL-
LER FIRST FEDL SAVINGS & LOAN ASSN OF
WILLAMETTE VALLEY 1133 W 29TH 926-3175Δ
CH JODY MARIE '66 BRIAN RONALD '68
ELLINGSON Tillie (wid Selmer J) Rt 3 Bx 1045 Henshaw Rd 928-9027Δ
ELLIOTT Earl (Hazel A) Rt 2 Bx 153-C 928-9858Δ
ELLIOTT Kenneth E (Barbara J) fork lift opr US Plywood Rt #1 Box 364E
926-0757Δ Ch Marcelle '67 Valerie '69
ELLIOTT Lee (Bertha) cook Pops Branding Iron 1920 E 5th Av 926-3630Δ
ELLIOTT Robert P (Barbara J) produce mgr Mayfair-Corvallis 1520
Shortridge Ln 926-5633Δ Ch Kenneth '67 Scott '69
ELLIOTT Vern I (Betty J emp Reid's Vet Hosp) emp Smith Glass 1408
E 28th Av 926-4301Δ Ch Dee '59 Steven '64 Lartie '66
ELLIOTT Vernon L (Marjorie) clk USPO 2452 SW 38th 928-9986Δ Ch
Randall '55 Rebecca '58
ELLIS Evelyn M clk Payless Drug 527 W 5th Av 926-4112Δ
ELLIS Harvey L (Mary C) custdn USPO 213 E 15th Av 926-0054Δ
ELLIS Judy lab techn Wah Chang Corp 1440 Spring Hill Rd 926-2118Δ
Ch Cameron '68
ELLIS Neil F (Lucille H) engr State of Ore Rt 1 Box 24 926-7948Δ Ch Carol '51 Gary '54
ELLIS Richard E (Nancy) emp Ore Met 2048 S Hill 926-0165Δ Ch
Tommy '66 Greg '68
ELLIS Roy Jr (Kristell A seey to Administrator Albany Gen Hosp) condr
Burlington Northern R R 950 Airport Rd (#56) 926-6457Δ Ch
Michelle '65 Natalie '66
ELLISON M T 855 S Chicago 926-3053Δ
ELLISON DR MONTY R phys surg orthopedic (ofc) 2120 S Pacific Blvd
926-8837Δ
ELLISON Dr Monty R orthopedic surg (res) 840 Spring Hill Rd 926-7682Δ
ELLISON Ronald (Mary) formn Wah Chang Rt 1 Bx 105 Tangent 928-7070Δ Ch Greg '57 Becky '61 Kim '65
ELLSWORTH JAMES O (LINDA) OWNER JAMES
ELLSWORTH'S ENCO SERVICE 3246 SALEM AV 926-1006Δ
ELLSWORTH Maud Mrs 240 E 4th Av 928-3208Δ
**ELLSWORTH'S JAMES ENCO SERVICE - SERVICE STATION, TUNE UP,
THE BEST OF EVERYTHING-ESPECIALLY SERVICE JAMES O
ELLSWORTH OWNER 1002 W QUEEN AV PHONE 926-2745**
ELMER Harry R (Helen M emp Smoke-Craft) policeman Ore 1825 E
29th 928-9340Δ
ELMER Linda S 540 E 5th Av (#1) 926-3654Δ
ELWOOD George K (Beatrice W) tchr WAHS 2595 S Hill 926-2568Δ
EMANG Leonard H (Phyllis J) AST Natl Guard Rt 3 Bx 863-E 928-8843Δ Ch Edith '53 Paul '55
EMCH Myron J (Jeanne D) slsmn Willamette Industries 2060 NW Crittendon
Loon 926-0576Δ Ch Scott '69
EMERSON Dewey (Betty) ownr Emerson Sheet Metal Hwy 99 S 928 Rt 3 Box
1012 926-5480Δ Ch Raymond '60 Dewey D '54 Carrie S '65
EMERSON Fenn E (Odessa) emp Pacific Supply Coop Rt 2 Bx 259-B 327-2185Δ
EMERSON Cere (Darlene tchr Salem) art dept & slsmn Salem Statesman
Rt 2 Bx 259-B 327-2185Δ

PICK-UP & DELIVERY SERVICE GENERAL REPAIR
TUNE-UP - LUBRICATION - BRAKES - AIR CONDITIONING

Backer's UNION SERVICE

902 E. Eighth - (across from POP'S)
Albany, Oregon

S. C. 'Steve' BACKER PHONE 926-9000



A SUPER SALESMAN
always on the job... 24 hours a day... 365 days a year

THE CLASSIFIED PAGES

CHECK THE FRONT SECTION
FOR THE LOCATION OF THE

Church Of Your Choice

OUR MAIN CONCERN IS YOUR SUCCESS

Box 901
Albany, Oregon 97321

2120 So. Pacific Blvd.
Phone 926-8858

BEN H. SMITH
ADVERTISING



Who Lives In That Yellow House Down The Street?

CONSULT THE STREET AND AVENUE GUIDE



TO BUY OR SELL
REAL ESTATE
See A Member Of
**Albany Multiple Listing
Service, Inc.**
See Real Estate in Classified Section

EMERSON Melvin (Geneva) serv m'n North West Natural Gas 1205 E 31st Av@ 926-5767Δ Ch Geneva '54 Paul '58
EMERSON SHEET METAL Emerson Dewey ownr Rt 3 Box 1012 Hwy 99 S 926-5480Δ
EMERY Ellen E 404 E 1st Av 926-4743Δ
EMERY S E Mrs 404 E 1st Av 926-4743Δ
EMHOFF Ed T (Louise E) emp Ling Benton Nursing Home) 2321 Grand Prairie Rd 926-8037Δ Ch March Ann '65 Loda '56
EMHOFF Edward T (Louise E) emp Willamette Cemetery 105 Charlotte Ch March '66
EMHOFF Lolita 105 Charlotte
EMHOFF Susan M 105 Charlotte
EMMETT L WENDELL-AGENT STATE FARM INSURANCE - 333 W 2ND AV PHONE 926-3363 & 926-2506
EMMETT L WENDELL (BEATRICE) AGT STATE FARM INS 3512 S GEARY 926-2932Δ CH SHELLY '59
EMMETT Leland R 3512 S Geary 926-2932Δ
EMMETT VELAN STUDENT OSU 3512 S GEARY 926-2932Δ
EMMONS CLARENCE S ATTY EMMONS, KYLE, KROPP & KRYGER (OFC) 507 S WASHINGTON 928-3329Δ
EMMONS, KYLE, KROPP & KRYGER CLARENCE S EMMONS, SAM O KYLE, RICHARD T KROPP & DAVID J KRYGER ATTY'S 507 S WASHINGTON 928-3329Δ
EMMONS CLARENCE S (MILDRED F ASST LBRN ALBANY PUBLIC LBRY) ATTY EMMONS, KYLE, KROPP & KRYGER (RES) 132 CHERRY LN 928-9697Δ
EMPIRE BUILDERS contr R J Henderson ownr 2020 W 15th Av 926-4576Δ
ENDICOTT D L (Inez) genl contr Rt 4 Box 333-E@ 928-3051Δ Ch Lee '55 Elaine '56 Thomas '58
ENDICOTT D L GENERAL CONTRACTOR 801 E 7th Av 928-3530Δ
ENDICOTT Dwight 1650 S Sherman 928-8530Δ
ENDICOTT Julie student OSU 3235 S Lawnridge
ENDICOTT Robert J (Marva Lee secy OSU) carp Martarless Block 1650 S Sherman 928-8530Δ
ENDICOTT Sharron key punch opr 1650 S Sherman@ 928-8530Δ
ENDICOTT Dr William R Jr (Janet M) phys & surg (res) 3235 S Lawnridge@ Ch John '57
ENDICOTT William Jr Student OSU 3235 S Lawnridge
ENGEL David (Judith) wldr Wah Chang 2303 S Waverly Dr 928-9953Δ Ch Joey Bailey '61 Mike Bailey '63 Cory '70
ENGEL DONALD E (LULA C) PTNR NULADE FARM STORE 1620 S HILL@ 926-3068Δ CH DARRELL '59
ENGEL Evelyn A student OSU Rt 1 Bx 335 928-9930Δ
ENGEL KAREN 1620 S HILL 926-3068Δ
ENGEL Paul G (Esther) sander Geo-Pac Rt 1 Bx 335 Engel Ln@ 928-9930Δ
ENGL Paula G Mrs flr U S Natl Bk 939 W 7th Av 928-8602Δ
ENGELEN Donald B (Margaret L) slsmn Internat Harvester Grange Oil 2821 S Hill@ 926-3997Δ
ENGELEN Richard L student OSU 2821 S Hill 926-3997Δ
ENGELSMAN J R (Carol) slsmn Moore Bus Farms 732 E 28th Av@ 926-6317Δ Ch Jan '61 John '63 David '67 Michael '70
ENGE MAN Joe V retired 640 W 4th Av (#2)
ENGE MAN Joseph D (Evelyn C) emp Willamette Inds 1115 S Elm@ 928-8148Δ

ALBANY ALPHABETICAL LIST OF NAMES 188
ENGE MAN Kermit C (Pearl) ownr Albany Boat & Mtr's 627 E 1st Av@ 926-3577Δ
ENGET David L Sr (Opal J) emp Waverly Motors 990 S Denver 926-3684Δ Ch David Jr '64
ENGLAND Melvin L (Joe Ann) pres Idaho Tree Prods 1240 Center@ 926-2022Δ Ch Ella Marie '67
ENGLE Jana J student 1310 S Lawnridge 926-8788Δ
ENGLES Emma (wid Charles) 1204 S Hill@ 928-3406Δ
ENGLISH Ruby 740 Airport Rd 926-7279Δ
ENGSTROM Carl drvr 1305 S Broadway 926-6650Δ
ENGSTROM Rita (wid C A) Rt 1 Bx 154@ Tangent 928-3027Δ
ENKE Aivin tchr Albany Union HS 802 S W Adams Corvallis
ENNIS Mabel L 250 Country Club Ln 926-2856Δ
ENNS Rev Alfred D (Dorothy) pastor Albany First Evangelical Ch of North America 128 S Pine 926-3612Δ Ch Gregory '53 Gregory B '52 Elaine '55
ENNS Gordon student Seattle Pacific 128 S Pine 926-3612Δ
ENRIGHT John T (Karen) clk Mayfair Mkt 484 S Nebergall Loop Rd 928-7377Δ Ch Kenneth '68Δ
EPISCOPAL CHURCH Joseph Russell pastor 1099 W Queen Av 926-3188Δ
EPPERLY Albert M (Roberta E) retired 1109 S Calapooia@ 928-3574Δ
EPPS Arnold (Ruby) retired 823 E 1st@ 926-7946Δ
EPPS Martin (Evelyn E) emp Nebergall) formn Veals Furn 1425 NE Sherman@ 926-1769Δ
ERB Brenda H Mrs 1415 Tudor Way@ 926-3340Δ
ERB Jeannie 1415 E Salem Av (#16) 926-4595Δ
ERB Lena E Rt #3 Box 1120 928-8047Δ
ERB Lester W (Vonnie M RN Albany Nrsng Home) dairy farmer 3150 E 14th Av@ 928-9415Δ Ch Diane Neal '55 Lenn Neal '58
ERB Richard D (Leonora M secy Strout Rlty) trk drvr Pac Mtr Trkg 220 Cherry Lane@ 926-4510Δ Ch Michael '53 Susan '55 Holly '62
ERICKSEN Clayton E (Gayle P) self emp 517 Cloverdale Dr 926-2070Δ Ch Jody '59 Craig '60 Michael '67
ERICKSON Cornell (Gunhild) self emp 1230 W 7th Av@ 928-7728Δ
ERICKSON Ellwood (Mrs Ellwood ptrr Johnnie's Grill) ptrr Johnnie's Grill & carp Darrell Cleveland (res) Tangent@ 928-9827Δ
ERICKSON Harry retired 2015 E 16th Av
ERICKSON Louise student 1230 W 7th Av 928-7728Δ
ERICKSON Mark student U of W 1230 W 7th Av 928-7728Δ
ERICKSON Myral T (Mary B) retired 826 W 9th Av@ Ch Coralane '60 Ricky '61
ERNER Emma 228 W 18th Av 926-8047Δ
ERNER Robert R (Gloria) shi turner Vanply 1620 S Sherman 926-6306Δ Ch Mark '68 Terry '68
ERNER Roy R (Josephine M) corelayer Simpson Tmbr 230 W 18th Av@ 926-4018Δ Ch Charlotte '54 Rocky '55 Sherry '59
ERNST Chester (Myrta M) slsmn Lambert Ford Rt 3 Bx 875@ 928-8006Δ Ch Shelley '55 Kenneth '57
ERNST Robert (Shirley) emp Western Kraft Rt 4 Bx 383 R 2@ 928-9200Δ Ch Kellie '65 Kasey '68
ERVIN HENRY M (G LA DEAN) OWNER ERVIN'S DRUG STORE 1220 W 36TH AV@ 926-2104Δ CH JOSEPH '57 DONALD '61
ERVIN Roy E (Lucile M) slsmn Blain's 1302 Howard Dr@ 928-8160Δ
ERVIN'S DRUG STORE - DRUGGIST, COSMETICS, PHOTO FINISHING, PRESCRIPTIONS, GIFTS, TOYS, PHARMACY, GREETING CARDS HENRY M ERVIN OWNER 1805 SANTIAM RD (PACIFIC BLVD & SANTIAM RD) PHONE 926-8078
ERWIN Mabel E (wid Frank T) 205 E 6th Av (#2) 926-7993Δ
ERWIN R 1310 S Lafayette St Ch Delvon '54
ESGAR Reese R (Zola M motel mgr) rl est slsmn United Farm Agency 2709 S Burkhart@ 926-6483Δ
ESHAUGH Bob A (Betty) sls rep Mobile Home accessories 705 W 14th Av 926-7075Δ Ch Paulette '53 Annette '57
ESHAUGH Dorothy L wtr Sweet Wing 432 S Jefferson 926-7104Δ
ESHELMAN Joanne Rt #3 Box 1124-B 926-5723Δ
ESHELMAN Robert J (Shirley A account clk Albany Genl Hosp) tchr Dist 5 1132 South Maple 928-2611Δ
ESKELI Darwin E (Lillian P) formn Vancouver Plywood Rt 3 Box 739@ 928-9864Δ Ch Mike '57 Wendy '59 James '61 Sean '62
ESPE John E (Kristin) mach opr Oregon Met 533 W 4th Av 926-8713Δ Ch Jennifer '65 Rhonda '66
ESPEY Charles W (Eunice V)atcher US Plywood Rt 1 Box 377 928-3768Δ
ESTABROOK David R (Joy ptrr Dave's Rock & Hobby Shop) ptrr Dave's Rock & Hobby Shop & mtcemn Wah Chang 2835 Santiam Rd@ 926-2845Δ
ESTABROOK Fred J (Betty J) student LBCC 139 S Waverly Dr@ 928-3861Δ Ch Daniel '57 David '59 Christine '69 Kevin '70
ESTABROOK Ruth Mrs 855 S Chicago 928-3517Δ

When you want to find a business concern in a hurry
Look in the CLASSIFIED SECTION

It contains almost every type of commercial enterprise in easily found classifications



FIRST NATIONAL BANK OF OREGON

"The Bank With the Highest Personal Interest In You"

ALBANY BRANCH - 300 W. First Av. - Phone 926-5823 • WAVERLY BRANCH - 2100 E. Pacific Blvd. - Phone 926-5823

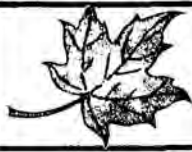

Asum
Autumn Chapel and Funeral Service

805 South Ellsworth St.

INTERNATIONAL ORDER, GOLDEN RULE

Phone 926-5541

- SIMPLICITY
- SINCERITY
- SERVICE

Albany, Oregon

ESTABROOK Warren R (Idelle) emp Wah Chang Rt 2 Bx 67
926-7153Δ Ch Marvin '55
ESTES John A retired 950 Airport Rd (#7) 926-7820Δ
ESTES Rev Raymond M (Margaret V) pastor Open Bible Ch & custn
Lafayette Sch 1130 W 12th Av@ 926-2778Δ Ch Gary '53
ESTRADA Gene E (Janice K tchr Madison Sch) purchng agt Duraflake 214
NE 12th Av 928-9328Δ
ESTY Robert 2130 Casa Villa 928-9215Δ
ETHRIDGE JA (Fernie tchr & prin McFarland Dist #25) emp Simpson Rt
3 Bx 722 Riverside Dr 926-7482Δ
ETHRIDGE Sally A Rt 3 Bx 722 926-7482Δ
ETZEL Donna F 417 S Lyon (#8) Ch Raymond '69
EUSTERMAN DR JOSEPH H phys (ofc) 1029 Queen Av 926-2235Δ
EUSTERMAN Dr Joseph H (Mary B) phys Professional Plaza (res) 3020
S Liberty Ch Tim '60 Laura '61 Martha '63 Matt '64
EVAN David S (Anna D) mason OSU 2040 S Broadway 926-3249Δ Ch
Matthew '67 Marv Ann '68
EVANS Aaron D (Ethel) retired Rt 2 Bx 99-B 928-7742Δ
EVANS Andrew J emp Ore Met Rt 2 Bx 104 Salem
EVANS Archie A retired 1026 E 5th 926-3844Δ
EVANS Archie Lee (Dorothy) nailer Herring Co 1026 E 5th Av@ 926-
3844Δ Ch Pete Patellis '58 George Patellis '60 Charles Patellis '61
Teresa Patellis '62 Lauren A '69
EVANS Daniel R (Linda J) emp Zirconium Technology Corp 525 W 20th
Av 926-6145Δ Ch Brian '70
EVANS David student Rt 2 Box 96 928-8031Δ
EVANS Donald James student Rt 2 Box 96 928-8031Δ
EVANS H A (Geraldine) research divlmt techn Wah Chang Rt 2 Box 96@
928-8031Δ Ch Dan '52 Dale '54 Debbie '56 Dawna '65 Dana '68
EVANS Harold G (Ruth A) clk BiRite 729 S Fulton@ 926-1760Δ
EVANS Helen J Intrs Linn Cty PO Box 2 Crabtree 928-8855Δ
EVANS John R (Barbara C) trk drvr Rt 3 Box 666 Bryant Dr@ 926-1863Δ
Ch Robert '54 David '55 Randall '56 Debbie '58
EVANS Orlan T (Iris K) drftsmn Ore Met 2919 S Geary@ 928-7191Δ
EVANS Orlan T (Lavern S) retired 1845 E 17th@ 928-3035Δ
EVANS Perry R (Ella R) trk drvr Sites Rt 4 Bx 209 Walker Ln 926-
5707Δ Ch Darren R '56 Julie R '68 Dion '70
EVANS Vaughn R (Betty J) emp Stokely Van Camp forrmn Wah Chang
W Thornton Lk Rt 4 Box 255 928-9019Δ Ch Jeannie '55
EVANS William (Betty) electn Wah Chang 1508 E 34th Av@ 926-7654Δ

EVELETH B A Rt #2 Box 282 928-3064Δ
EVELETH Clayton E (Martha) trk drvr Albers Feed & Farm Supply
1938 E 6th Av@ 928-7959Δ Ch Timothy '67 Brian '69
EVELETH Jay H retired Rt 2 Bx 282@ 928-3947Δ
EVELETH Jim farm wkr Rt 2 Bx 282 928-3947Δ
EVENSEN Anne M wtr LuLee Tea Room 174 Country Village Loop Rd
928-8525Δ
EVENSON Lloyd K (Esther D) supvr American Plywood Assn Rt #3 Box
1013-E 928-7531Δ
EVERS Clair P (Marie A Koscot distributor) carp 1823 E 32nd Av@
926-0260Δ Ch Irene '55 Ellen '56
EVERSOLE Ann L student OSU Rt 3 Bx 908-EEE 926-3680Δ
EVERSOLE Kenneth R (Virginia M emp OSU) emp Forest Service Rt
3 Bx 908-EEE 926-3680Δ Ch Jean '56 James '57
EVERTON Lenna (wid Jesse W) 1600 S Lawndridge@ 926-3570Δ
EWANOSKE James M Rt #3 Box 766-A 926-0752Δ
EWERT Earl student OSU 1423 E 34th Av 928-7444Δ
EWERT Lawrence W (Lenora R clk Bi Mart) 1520 S Maple 926-7054Δ
EWING Jan E tchr Sweet Home 310 W 8th Av 926-2156Δ
EWING Maxine E Mrs 628 S Ferry (#5) 926-3484Δ
EWING William N 1103 NE 16th Av 926-7902Δ
EWTON Gerlad D (Edith M) pres opr Van Ply 340 E 15th Av@ 928-
8444Δ Ch Melodee '57 Lisa '59
EWTON Shirley D ofc wkr Ore Freeze Dry Foods 418 W 5th 926-0587Δ
EXTERMA PEST CONTROL Bud Hansen ownr 2130 N Pacific Hwy
926-1234Δ



FADNESS Kermit (Ruth) electn Kern Elec 2625 S Hill@ 926-3853
FADNESS Rodger student U of O 2625 S Hill 926-3853Δ
FAHN Pat ass't carpet layer Emil Gerger Rt #1 Box 399-C 926-1604Δ
FAHNDRICH John A (Elizabeth) distr Shaklee Food Supplement 2211 S
Waverly Dr@ 928-9747Δ
FAHNDRICH Muriel L div rm girl Nursing Home 2211 S Waverly Dr
928-9747Δ
FAIR Carl engr techn II Albany Engrng Dept 1217 E 29th Av 926-5669Δ
FAIRCHILD Gerald S (Mary L) barber Sunrise Barber Shop 411 S Cleve-
land 926-3773Δ Ch Scott '65
FAIRCHILD Leonard K (Mary E) acct Wah Chang 1240 S Gale@ 928-
8545Δ Ch Kenneth '53 Barbara '55 Nancy '57
FAIRGRIEVE Douglas S (Mary Anne) emp Wah Chang 626 S Bain@ 926-
3458Δ Ch Douglas '60 Mark '61

TRIPP TRIPP
OREGON PERITORE
SINCE 1904

2nd & Ellsworth
Phone 926-1521

MEMBER
MULTIPLE
LISTING

ALBANY ALPHABETICAL LIST OF NAMES 189
FAIRMOUNT ELEMENTARY SCHOOL Eldon Wortman prin 1005 Spring
Hill Rd 928-7524Δ

FAIRMOUNT GRANGE HALL #252 No # N Albany Rd
FAIRVIEW APIARIES honey Oliver Petty ownr 1033 Gibson Hill Rd
928-7924Δ
FAITH BAPTIST TEMPLE Robert L White pastor 238 E 3rd Av 926-
5940Δ
FAITH BIBLE CHURCH Rcv E R Burnette pastor Rt 1 Box 439 926-
7931Δ
FALCON Martha M 1231 Sherwood Place 926-3011
FALIGOWSKI Brian (Linda student) supv Sotoko Craft 1313 E 33rd Av@
928-3557Δ Ch Angela '67
FALLESON Gene (Aline emp floral sect Farmers Mkt) emp Willamette
Ind Crabtree 928-9843Δ
FALLESON Gene student OSU Crabtree 928-9843Δ
FALLIS Nadine tchr Albany Dist U8J 3037 N Shore Dr
FALLOWS Robert 1305 W 14th Av 926-8740Δ
FALWELL Claude D (Arlene V) servmn NW Natural Gas Rt 3 Box
1010@ (1 blk off S Pac Hwy) 928-3400Δ Ch Claude Jr '55
FANDREU Duane 714 Quarry Rd 926-0016Δ
FARLEY Isaac (Evelyn J) emp Wah Chang Rt 2 Bx 19@ 926-7404Δ Ch
Wade '63 Tracey '65
FARLOW Eldon F line drvr Pacific Motor Trucking Co 1335 S Wash-
ington
FARLOW Everett L (Elaine) retired 3227 S Hill@ 926-3664Δ Ch
Elma '52
FARMER Fredrick (Isabelle J) substn wiremn Pac P & L 1070 E 23rd
Av@ 926-3893Δ Ch Karen '52 Neil '56
FARMER George (Shirley btch The Boutique) crane opr Great Lakes
Dredge 121 E 4th Av (#1) 926-5025Δ Ch Kim '60
FARMER John W (Dorothy custdn A UHS) emp Corvallis Disposal Co
1079 W Queen Av@ 928-9056Δ Ch Debra '56 Michael '60 Tracy '61
Robert '62
FARMER Maurice H (Mary P) prod mgr Vancouver Ply 567 S Nebergall
Loop@ 926-2025Δ Ch Rogue '56 Raimier '59 Revere '61 Ryan '62
FARMER Patricia emp Sunset Manor 706 E 5th Av 928-7210Δ Ch Pam
'56 Edwin '54
FARMER Rex (Sarah K waitress) emp Wah Chang Rt 1 Bx 156 Tangent
928-8813Δ Ch Kathrine (Logan) '54 Donald (Logan) '57 Danny (Taylor)
'60
FARMER Rex 3410 S Pacific Blvd 926-6673Δ
FARMER Robert L (Ann J) moulder Frontier Mobile Homes 2000 S
Jefferson 926-8579Δ Ch Jimmie '70
FARMER Sharon M 1640 S Main 926-5206Δ Ch Debra '64 Scott James '67
FARMER William R (Marsha) carpenter Frontier Mobil Homes 728 W
6th Av (#2) 926-7892Δ
FARNELL Vernon E (Sally L) dean of Business Affairs LBCC Coll 2810
S Umatilla Dr@ 928-8526Δ Ch Virginia '56 Julie '59
FARNER Eldon L (Naomi B bkpr Admr Ofc Dist #5) vice prin Meml Jr
HS 729 W 7th Av@ 926-1906Δ Ch Ronald '51 Cynthia '55 Paula '56
FARNER Frank B 1000 Anne 926-6982Δ
FARNSWORTH F K (Lenora) forrmn Wah Chang 327 N Pine 926-4029Δ
Ch Rex J '60 Penny K '60
FARREN Fred E (Sharon A) clk USPO 1820 S Main 926-1755Δ Ch
Ginn '67 Lora '69
FARREN James W emp Ore Met 1820 S Main@

PICK-UP & DELIVERY

HUB CLEANERS

CHUCK & ARVILLA HINEY
1305 E. PACIFIC BLVD.

PHONE
926-1787

209 W. 1st
Downtown
Albany

Hub Albany

BEAUTY SALON 928-3524

THROUGH THE YEARS

BEAUTY

2165 E. Pacific Blvd.

PHONE ORDERS TO GO

WESTY'S DRIVE-IN

Albany

Phone 926-6717

AL-RAY MOTEL

926-4246

2727 E. Pacific Blvd.
Albany

The Classified Section

Will Put You On The Trail Faster!



LOOKING FOR SOMETHING?

SUNSET MANOR
NURSING HOME

805 E. 19TH AVE.
ALBANY, ORE.

PHONE 926-4741

MID VALLEY SECURITIES, INC.

RayBar Professional Center

PHONE:
OFC. 928-3319

WILLIS C. BURCK, PRESIDENT

425 W. 2nd Ave.
Albany, Oregon 97321



**TO BUY OR SELL
REAL ESTATE**
See A Member Of
**Albany Multiple Listing
Service, Inc.**

See Real Estate in Classified Section

FARRER Helen secy Emmons, Kyle & Kropp 335 E 15th Av@ 928-7229C

FARRER Jon H (Bonnie) student 3171 S Marion Ch Cory '70

FARRER Sandra student OSU 335 E 15th Av 928-7229A

FARRER Susan student OSU 335 E 15th Av 928-7229A

FARRIER Gary K (Deloris G) emp Wah Chang 1015 W 14th Av 926-5680C Ch Richard '64 Yvette '70

FARROW Keith E (Linda L tchr Sch Dist #5) engrng techn City of Corvallis 920 E 18th Av

FARSTAD Melvyn L (Janet E) ownr Scott Farstad Mazda 728 Quarry Rd@ 926-5030A Ch Susan '58

FARTHING Lloyd E drvr slsmn Franz Bakery 2425 Mulkey St (Corvallis)

FASSETT Richard M emp Ore Met Rt 1 Bx 132 Brownville

FAULK Jimmy D (Janice D) trk drvr 1844 Kenworthy Rd@ 928-8389C Ch Kevin '59 Jameen '61 Jimmy '63 Karen '66 Curtis '68

FAULKNER Anna F (wid W H) Rt 1 Bx 309@ Tennessee Rd 928-8837A

FAULKNER Blaine A (Margaret E) press opr Simpson Tmbr 1080 Anne 928-7404C Ch Craig '59 Scott '63

FAULKNER Bonita B Mrs ofc clk USDA Farmers Home Admn 3140 E 14th Av@ 928-9137C

FAULKNER Clarence R (Mollie ownr Mollie's Flowers) emp Simpson Ply Rt 3 Box 1019-B@ 928-7582A

FAULKNER Douglas R (Debbie) emp American Can 815 S Clay 926-5366A Ch Jennifer '69

FAULKNER Edward E (Novella) instrument reprmn Wah Chang 2435 Tudor Way@ 926-7513C Ch Bruce '61 David '63 Debra '67

FAULKNER Emma 1436 E 1st Av 926-1883A

FAULKNER Ernest dairy farmer Rt 1 Box 308 Tennessee Rd 928-8837A

FAULKNER Lawrence W (Leona E) emp Regant Homes 210 S Fulton@ 928-3172A

FAULKNER Marsha student Oregon Medical School 3140 E 14th Av 928-9137A

FAULKNER Virgil R mech Airport & corelayer Simpson Ply 2904 S Pine@ 926-5290A

FAUTH Edwin H (Ellen RN Dr J Eusterman & Dr Vaughn) ownr Serv Auto Pts 2723 S Liberty@ 926-2187A

FAUTH Robert L (Jeannie) parts slsmn Service Auto Parts 1830 S Thurston 926-7029A

FAUTH Thomas student Linn Benton C C 2723 S Liberty 926-2187A

FAY'S BEAUTY SHOP Fay A Duncan ownr 1920 S Waverly Dr 926-2573A

FECHTIG Allen (Mary R emp OSU) self employed Rt 1 Bx 53@ Tangent 928-9806A Ch Lisa '68

FEDERAL METALS CREDIT UNION Everett Lamb treas 1950 S Liberty 928-7500A

FEDERAL SIGN & SIGNAL CORP - 434 E 2ND AV PHONE 926-5121

FEHR Donald H student & emp Smoke-Craft Inc 950 W 19th Av@ 926-7863A

FEIKERT Raymond C (Catherine E Avon rep) retired 321 S Pine@ 926-1820A

FEIL Sylvester H (Patsy R clk Nancy's) circln mgr Albany Democrat Herald 1650 S Jackson 928-3148C

FELDE Adam (Wanda L) melting opr Wah Chang 1915 Tudor Way@ Ch Melody '55 Fred '57 Fawnette '58 Starla '63 Terri '64 Michael '65

FELDE Albert (Janet C secy WAHS) paper mkr Western Kraft Rt 2 Box 80-F@ 928-3423A Ch Cindy '57 Randall '60 Laurie '62

R for BETTER BUSINESS

If your business is in a slump,

we prescribe an ad in the

DIRECTORY

- it will bring results.



Pacific Power & Light Co.

236 S. Lyon Street Albany, Oregon Phone 928-3311

Go **ALL - ELECTRIC** The Modern Way to Better Living

ALBANY ALPHABETICAL LIST OF NAMES 190

FELDTMAN Henry (Yula V) retired 310 Charlotte@ 926-2028A

FELDTMAN William E (Betty M) ownr Mid-Valley Dental Lab 3843 Dunlap Av@ 926-4052A Ch Tina '61 Sandy '54

FELION GUY STUDENT 1111 E 30TH Av 928-8737A

FELLERS Jack W (Patricia T) supvr USDA Farm Home Admn 2906 S Columbia@ 928-9186A Ch Carol '51 Janet '54

FELT Ray (Jane G tel opr) sell emp 1240 S Oak@ 926-5184A Ch Mike '58 Patty '54

FELTON Lola 1710 S Ferry 926-8288A

FELTON Richard G (Mary) meat cutter Three Boys Mkt 1301 E 30 Av 926-9282A

FENDER Myron C (Irene) meat cutter Mark's Rt 1 Box 218-H 928-9335C

FENDER Roger cosmologist Teddy's House of Bty Bartcher Ln Rt 1 Box 218-H 928-9335C

FENDER Vern W (Florence) retired 640 E 3rd Av

FENN Alvin L (Betty J) formn Charles T Parker 3585 Dunlap Av@ 926-4872 Ch Denise '54 Stanley '61 Leroy '65

FENN Debora 3521 Bernard Av 928-8200A

FENN Delbert C (Pauline A) 1814 E Willamette@ 928-9483A

FENN Edward R (Lena T) formn King Constn 3521 Bernard Av@ 928-8200C

FENN Edward R Jr (Gladys) engr City of Albany Sanitation Dept 3548 Bernard Av 926-1263A

FENN Marv 3549 Bernard Av 926-9242C

FENN Ora H (Rosalee) cement wkr 3801 Adah 926-8054A Ch Alta '65

FENN Robert W formn Stokely 1330 E Front Av@ 928-8215A

FENN Stanley W (Alta E) retired 1330 E Front Av@ 928-8215A

FENN Thomas emp Albany Freeze Dry 1814 E Willamette 928-9483A

FENNEL Herbert Mrs 2619 S Vine@ 926-1285A

FENNER Margaret Mrs (wid Eugene) 2619 S Umatilla@ 926-0492A

FERGUS Andrew J (Ethel) metallurgist US Bur Mines 801 E 33rd Av@ 928-8605A

FERGUSON Dennis 1626 S Oak 926-2076A

FERGUSON Florence 1215 Crescent Dr@ 926-3358A

FERGUSON Glen L (Pamela A) ntce Oregon State Hwy Dept 1729 W 16th Av 926-8302C

FERGUSON Jim (Jan serv rep Pac NW Bell) personnel dir Wah Chang 1115 Green Acres Loop 926-8492A Ch Pausha '54 Downa '59

FERGUSON Nancy dog groomer Vollstedt's 1703 Springhill Rd 926-6158A

FERGUSON R Gary pres Ferguson Logging Co 633 S Nebergall Loop@ 926-3547A

FERGUSON ROBERT O (ESTHER L PTNR NANCY'S APPAREL) PTNR NANCY'S APPAREL & STORE DESIGNER & CONSULTANT 1708 SPRING HILL RD. 926-2784A

FERGUSON Verna May hsekpg dept Albany Genl Hosp 1410 S Washington (#10) 926-2111A

FERLEN Clara E 521 E Queen Av@ 926-5492A

FERN'S CAFE Fern Graber ownr 910 N Pacific Hwy 926-9176A

FERRANTE Mike J (Carol F) chem US Bur Mines 1235 Chestnut 926-4146A Ch Debora Lynn '54 Joseph '56 Jen Marie '60

FERRELL J C (Doris ptrnr Oasis Cafe) ptrnr Oasis Cafe 3411 S Pacific Blvd 926-3317A Ch Lois '59 Linda '60

FERRELL Laren A (June clk Payless) student OSU 511 E 28th Av 926-2558A Ch David '67 Craic '69

FERRIER Leonard (Dolores) distric mgr Coastal State Life Ins 3103 S Pine 926-0867A

FERRIS Blake F (Jacqueline L) tchr OSU 173 Country Village Loop Rd 926-1385A Ch Heather '70

FETTER Debra Rt 2 Box 250 928-3881A

FETTER Deway Mrs emp Smoke Craft Rt 2 Box 390 926-1440A

FETTER Lyle (Lottie bus drvr Sch Dist 8) prin Waverly Sch Dist 5 Rt 2 Box 388-F 928-7132A

FETTER Lynn self-emp Rt 2 Box 390 926-1440A

FETTER Walt W (Pat) logger Rt 2 Box 250 928-3881A Ch Donnie '55

FEUERSTEIN Donald J (Verda I) dispatcher Fire Dept 209 E 15th Av@ 926-2083C Ch Joe '54

FICK Carl A (Mary emp Joslyn Mfg Co) traffic mgr Albany Frozen Foods 819 E 18th Av (#5) 926-6152A

FICK Carlton A (Betty Lou) traffic mgr Albany Frozen Foods 1105 E 24th Av@ 926-3326A Ch Deborah '60 Joseph '64

FICKENSCHER Gari (Christine M) city fireman 2726 E 9th Av 926-7375A Ch Kimberly '70

FICQ Joseph G (Dorothy A) tchr Lafayette Sch 1840 S Broadway@ Ch Frederick '61 Charles '63 Bernard '67

FIDLER Lawrence (Hazel) trk drvr Albany Sanitation Rt 3 Bx 1015@ 926-2651A Ch Kirk '59

FIDLER Monte E emp Albany Marble Co Rt 3 Box 1015 926-2651A

FIGENBAUM William E (Alice L) tchr Farm Home Sch 1540 S Jackson@ 926-2060A Ch Michael '53 Martin '56 Pat '58 John '62

Third and Washington
Phone 928-3349

Fisher

SINCE 1912
FUNERAL HOME
DAN ORDEMAN AND WALTER KROPP, PARTNERS

FIELDER David (Cindy) metal specialist Wah Chang 3140 Knox Butte Av 928-7067Δ Ch Cynthia '66 Katherine '67 Mark '69
FIELDER Stanley L (Marcia C) boilerman Duraflake 1605 S Sherman 928-8567Δ Ch Nicky '65 Julie '69
FIELDS Fred V (Virginia) recruiter Army Recruiting Station 2036 Washington
FIFERLICK Ann M Mrs (wid Charles F) Rt 2 Box 54 928-9931Δ
FILBY Thomas Mrs 210 S Oak 926-0212Δ
FINCH Bill R (Alice E) slsmn Scott Farstadt 1140 W 24th Ave 926-1331Δ Ch Billy '57 Scott '62
FINCH Bud (Theo B) ownr Pride Collie Kennels & Bud's Gas for Less Rt 2 Box 36 926-1341Δ Ch Ann Marie '62 Julie Ann '67
FINCH Frank C (Amy) retired Rt 1 Box 243-A Hwy 20 928-3063Δ
FINCH Gerald W (Gail C) body shop foreman Mini Motors 1306 E 34th Ave Ch Kimberly '60
FINCH Hauls Rt 2 Box 36 926-1341Δ
FINCH Roy 425 E Queen Av 928-7560Δ
FINEGAN Clyde E (Berniece I chrk Payless Drug) drvr Sites Frt Lines 1405 Leigh Wy 926-2052Δ Ch Maleah '56
FINLEY BAIL BOND SERVICE Finley II Curtis ownr 335 S Broadalbin
FINLEY Curtis H (Mary Jane tchr L B C C) bondsman Finley Bail Bond Service 1010 E 20th Av 926-3481Δ Ch Loren '53 Cindy '56
FINLEY Dennis J (Marcia L emp Willamette Valley Title) trk drv Fragers 129 E 34th Av 926-8447Δ
FINLEY Fred (Helen R asst cook Lafayette Sch) backhoe opr Linn City 2315 S Hill 928-8018Δ
FINTEL Allen E (Hazel) retired Rt 4 Box 383-F-1 928-3850Δ
FINTEL Arthur F (Orla P) retired 1320 E Salem Av 926-5033Δ
FIR GROVE SCHOOL Jim Cobble prin Rt 1 Bx 378 Spring Hill Rd 928-9026Δ
FIRE PROTECTION SERVICE Douglas Watts mgr 203 W 1st Av 926-5683Δ
FIRST BAPTIST CHURCH Rev Dan Angove youth pastor 420 E 3rd Av 926-2115Δ
FIRST BAPTIST CHURCH SCHOOL kdgrtn & elem sch 420 E 3rd Av 926-2115Δ
FIRST CHRISTIAN CHURCH Rev Wayne Bryant pastor Greg Romine youth dir 432 S Ferry 926-8606Δ
FIRST CHRISTIAN YOUTH ANNEX W 4th & S Ferry
FIRST EVANGELICAL CHURCH OF NORTH AMERICA Rev A D Enns pastor 1332 E 1st Av 926-2635Δ
FIRST FEDERAL SAVINGS & LOAN ASSOCIATION OF WILLAMETTE VALLEY - SAVINGS & LOAN, REAL ESTATE LOANS J V SHANK CHRMN. OF BD., ARTHUR A LEWIS PRES. & MGR., KEN R STILES & KENNETH D McCOY VICE PRESIDENTS, CHESTER E DAVIES ASST. VICE PRES. & LEBANON BR. MGR., WILLIAM D BAIN ASST. VICE PRES. & CORVALLIS BR. MGR., GIL W SCHACHTSICK ASST. VICE PRES. & STAYTON BR. MGR., MADELINE ROTH SECY., RONALD E ELLINGTON TREAS. & MARILYN MARTIN ASST. SECY. 231 S ELLSWORTH PHONE 928-3393

FIRST NATIONAL BANK OF OREGON-ALBANY BRANCH - HARRY K JOHNSON MGR., ARGALUS H MARSHALL ASST. MGR., JOSEPH HERB, M C MEHLBRECH, JOHN BETHEL & THOMAS A KROM BR. ASST. CSHRS, JACK TERRY, DAN BENTON & EUNICE McCALLISTER PRO ASST. CSHRS. 300 W 1ST AV PHONE 928-5823

FIRST NATIONAL BANK OF OREGON-WAVERLY BRANCH - LESTER C COLEMAN MGR., FRED O BOEHME ASST. CSHR., ROBERT RUDD PRO ASST. CSHR. 2100 E PACIFIC BLVD PHONE 926-5823

FIRST NATIONAL BANK PARKING 314 W 1st Av
FIRST UNITED METHODIST CHURCH Rev Orville A Coats pastor Rev Edson Gilmore associate pastor 1115 W 28th 928-3505Δ
FISBECK Richard O (Charlotte L) mech Fisher's John Deere Impit 3579 David Av 926-6771Δ Ch Terry '61 Connie '63
FISCHBACH Christine Oregon State Univ 1114 S Washington 926-4179Δ
FISHBACH Peter P Jr (Bessie C) engr Wah Chang 1114 S Washington 926-4179Δ
FISCHER Daniel J opr Sewage Treatment Dept City of Albany 2805 N W Stewart (Corvallis)
FISCHER Marjorie S bartender Duck-In Tavern 327 W 12th Av 926-6320Δ Ch Susan '53
FISCHER WALTER F VICE PRES & MGR DON WALT PHARMACY INC 620 W 8TH AV 926-2459Δ CH MICHAEL '60
FISH Michael H (Ute K) emp Western Kraft 1408 E 33rd Av 926-4338Δ Ch Michael '63 Mark '64 Petra '69
FISH Una L clk Penneys 1311 S Broadway 926-3492Δ Ch Patrick '53
FISHER Auneil R (Helen M) mtce Western Kraft 1530 S Park Terrace 928-8473Δ
FISHER Betty L secy Sch Dist #5 905 S Calapooia 926-3264Δ



TRIPP TRIPP
OREGON REALTORS
SINCE 1904

2nd & Ellsworth
Phone 926-1521

MEMBER
MULTIPLE
LISTING

ALBANY ALPHABETICAL LIST OF NAMES 191

FISHER Bob Rt 1 Box 74-D Tangent
FISHER Chauncey A (Florence M) underwriting rep State Accident & Insurance Fund 1159 Green Acres Loop 926-3135Δ
FISHER Darrell (Stephanie clk Rubensteins) student Oregon State Univ 1050 S Oak 926-4718Δ
FISHER Delight E 1050 E 22nd Av 928-9629Δ
FISHER Dwight E (Lorna L) load opr Wah Chang 1050 E 22nd Av 928-9629Δ
FISHER Edla Mrs Tangent 928-8056Δ
FISHER Elmer E (Vivian A bkpr Nebergalls) techn US Bur Mines 821 S Waverly Dr 926-3409Δ
FISHER Emily May 1920 E 17th 926-7147Δ
FISHER Ernest A (Ileen C) techn Wah Chang Corp 2636 S Broadway 926-4043Δ Ch Camie '58 Scott '65
FISHER Everett C Mrs 606 S Washington 928-3203Δ
FISHER FRANK E (KATHRYN D CO-OWNER FISHER PHOTOGRAPHS) CO-OWNER FISHER PHOTOGRAPHS 730 S WASHINGTON 928-7341Δ CH SUZANNE '53
FISHER FUNERAL HOME - FUNERAL DIRECTORS, WALTER A KROPP MARTHA KROPP, DANIEL J ORDEMAN & ALICE A ORDEMAN PTRNS. 306 S WASHINGTON (3RD & WASHINGTON) PHONE 928-3349
FISHER Gene (Beverly) ofc mgr Wah Chang 2123 E Salem Av 926-2757Δ Ch Kim '59 Pam '61 Tracey '64 Cory '67
FISHER IMPLEMENT CO - FARM & INDUSTRIAL EQUIPMENT EVERETT R RICHARDS PRES. 1920 S PACIFIC BLVD PHONE 926-1534
FISHER Jenny W (wid Harold) 417 W 8th Av 926-1653Δ
FISHER Marie E (wid Raymond W) 905 S Calapooia 926-3264Δ
FISHER Michael L 1012 W 37th Av 926-3964Δ
FISHER Nancy T (wid Edward) 220 Country Club Ln 928-7325Δ
FISHER Norman A (Jean L) emp American Can Rt 2 Box 318 926-1809Δ
FISHER Pamela student OSU 1050 E 22nd Av 928-9620Δ
FISHER PHOTOGRAPHS - PORTRAIT, COMMERCIAL & WEDDING PHOTOGRAPHS, PHOTOGRAPHS, PICTURE FRAMES FRANK E FISHER & KATHRYN D FISHER CO-OWNERS 333 W 1ST AV PHONE 928-7235
FISHER Richard (Phyllis dep recorder Linn City) chemist Wah Chang 3632 S Pine 926-5905Δ Ch Wanda '54 Richard Jr '56
FISHER Robert L (LaVerne) emp Wah Chang Rt 1 Bx 74-D Tangent 928-8566Δ Ch Edward '57 Barbara '58 Rodney '62
FISHER Rodney R (Penny C) electn Schoen Elec Mtr Serv 1403 S Madison 926-2562Δ Ch Roderick '59 Michael '61 Kimberley '65 Kevin '67
FISHER RON (JEAN) OWNER ALBANY AIRWAYS INC 3510 KNOX BUTTE RD 928-3711Δ
FISHER Victor L (Violet) sls rep Northrup King & Co 1904 NW Broadway 926-4555Δ Ch Debra '55 Lloyd 'Skeeter' '59 Ruby Jean '60
FISHER WILLIAM A STUDENT OSU 730 W WASHINGTON 928-7341Δ
FISHMAN Robert (Dorothy) retired Rt 4 Box 323 926-7440Δ
FISK Charles William 'Bill' emp Pop's Branding Iron Rt #4 Box 398-G 926-1245Δ
FISK Gerald (Lillian L ownr Lillian's By Salon) press opr Vancouver Piv 235 S Fulton 926-5487Δ Ch Marion '53 David '61
FISK Millie D Rt 4 Bx 333-V Hillcrest Ln 926-1827Δ



Westbrook Realty
PHONE 926-8866

ALBANY OREGON

Homes
Farms
Commercial

Call... 928-8584 (Res)
GENE WESTBROOK, Broker

Offices at:
426 EAST SECOND AVE.



RESIDENTIAL
COMMERCIAL
PLUMBING & HEATING CO.
EXCAVATING & CONTINUOUS GUTTER SERVICE

1615 Old Pacific Hwy.
Phone 926-7146



Fisher Hairstylist's BEAUTY SALON

556 Spring Hill Rd.
Phone 926-5281

"SPECIALISTS IN PROBLEM HAIR"



SEPTIC TANKS - EXCAVATION - GRADING
Barry's Construction Co.

Shop: 255 E. Queen St. 1425 Santiam Rd. Albany Phone 926-3018



Welfare groups, civic and fraternal clubs, church organizations -- are
FRONT SECTION
OF YOUR CITY DIRECTORY

- Letterheads
- Business Cards
- Business Forms
- Wedding Announcements

"If It Can Be Printed, We Can Do It"

Keuter PRINTING CO.

1950 S. BROADWAY

- Mail Pieces
- Rubber Stamps
- Labels

PHONE 928-3464



**TO BUY OR SELL
REAL ESTATE**
See A Member Of
**Albany Multiple Listing
Service, Inc.**
See Real Estate in Classified Section

- FIISK Robert M volunteer Albany Fire Dept 950 Airport Rd (#51) 926-79162
- FISTER Don (Verla M bkpr Duedall Potts) emp Neptune Micro 642 E 32nd Av 926-39742
- FITZ JOHN J (MARJORIE S) PTNR PARKER & FITZ REALTY INC 1620 LAUREL WAY 926-65243
- FITZCHARLES BILL-AGENT NORTH AMERICAN LIFE & CASUALTY CO - LIFE, HEALTH, ACCIDENT INSURANCE 2630 E SALEM PHONE 926-1304
- FITZCHARLES BILL NEIL (NEDRA D) AGT & FIELD UNDERWRITER NORTH AMERICAN LIFE & CASUALTY CO 2630 E SALEM 926-13043
- FITZPATRICK Pete (Pauline M recpt Bi-Mart Co)ownr Pete's Automotive Rt 3 Box 738-A 926-47202
- FITZPATRICK W L (Frances E) retired 1216 S Calapooia 926-35742
- FIVE CORNER MARKET Lloyd Seely ptrnr Eileen Seely ptrnr 300 E Queen Ave 928-93732
- FIXSEN James (Grace) emp Ore Met 3105 Knox Butte Rd 926-50322
Ch Sherry '68 Tanya '69 Carmen '70
- FJELSTAD Lee 1410 S Washington 926-78714
- FLANAGAN Larry D (Kathy M) porter saw helper Duraflake 2541 S Sherman 928-85334
- FLANARY Virgil H (Linda) rewinder American Can 1608 S Jefferson 926-20414
Ch Rocky '66 Lance '69
- FLASKA John (Lillian D) animal control dept Albany Police Dept 1006 W 10th Av 926-41582
Ch Vincent '54 Alan '55 Joe '56
- FLEENER Eunice T dir Linn Benton Cty Educ 950 Airport Rd (#10) 926-36044
- FLEGEL Ivan A (Ablona L) electronic inst repairman Wah Chang 644 E Thorbon Lake Dr 926-08752
- FLEMING Jerald G (Dolores) emp Eugene 2317 S Waverly Dr 926-69204
Ch Rhonda '54 Lenora '57 Diana '61
- FLESHMAN Eugene H (MaeBelle) load dsptchr Pacific Power & Light 3221 Franklin Av 926-41582
- FLESHMAN Mintie E 3223 Franklin Av 928-99414
- FLETCHER Hartley I (Ruth E) retired 1635 Santiam Rd 926-29774
- FLETCHER Harry retired 1220 E Salem Av (#3) 926-78154
- FLETCHER Marvin W (Helen) farmer Rt 2 Bx 158-C 928-78154
- FLETCHER Robert L (Eloise emp Smoke-Craft) clk USPO 305 Clover Ridge Rd 926-63282
- FLETCHER Wilma E 2015 Perfect Ln 926-33522
Ch Randy '57 Ricky '59
- FLICKINGER Earl O (Gladys I) mtee Albany Lndry & Dr Clnrs 205 N Denver 928-31392
- FLICKINGER Ray C 1124 S Sherman 926-68214
- FLOOD CHARLES M (JANICE H) AUDITOR D E NEBER-GALL MEAT CO 146 CLOVERDALE DR 926-73882
- FLOOD CYNTHIA 146 CLOVERDALE DR 926-73882
- FLOOD MICHAEL STUDENT LINN-BENTON COMM COLL 146 CLOVERDALE DR 926-73882
- FLORA Doris A bkpr Tops Restr 2224 S Oak 928-85964
- FLOYD Lois E (Velma E) drvr Pacific Motor Trkg Co 1556 S Waverly Dr 928-90114
- FLYNN Cyril L (C Ellen) bldg contr Rt 3 Bx 693-K 926-38654
Riverside Dr
- FLYNN Helen emp Albany General Hosp 1820 E Front Av 926-73842

- ALBANY ALPHABETICAL LIST OF NAMES 192
- FLYNN Joseph O (Dorothy I activities director Corvallis Manor) carp Lantz Constn 530 E 34th Av 928-85004
- FLYNT Yvonne G Rt #2 Box 296 926-53132
- FLYWAYS INC aircraft sls & serv Ken Ramer pres, Barbara Kasper v pres & Jack Kasper seecv-treas 3520 Knox Butte Rd 926-22612
- FOBAR Donald D (Neva W) trk drvr Sites Silver Wheel 3129 S Lawnridge 926-23922
Ch Pamela '53 Joyce '58
- FOBAR Edwin (Ida emp NW Bell Tel) emp Albany Plylock Rt 4 Bx 2430 928-31712
Ch Terry '58
- FODGE Robert P (Susan) self emp Rt 4 Bx 337 Gibson Hill Rd 926-74812
Ch Tonya '68 Brent Paul '69
- FODGE W N (Bessie) self-emp Rt 3 Box 744 Riverside Dr 928-78754
- FOGARTY Danna student Gonzaga Univ Spokane 805 S Lawnridge 928-94334
- FOGARTY M F dir special educ Albany Pub Schls 805 S Lawnridge 928-94334
- FOGLESONG Cleo C (Esther tchr Liberty Sch) ownr Cleo's 1510 S Broadway 928-81804
- FOGLESONG James US Navy 1510 S Broadway 928-81804
- FOGO D L (Dorothy M) mech Barrett Bros 2838 E Salem Av 926-14734
- FOLEY Dale E 3500 S Ermine 926-36614
- FOLEY Delores Rt 4 Bx 3330 926-34222
Ch Roger '53 Cathy '55 Sharron '57
- FOLEY Eugene P (Irma E) bldg contr 2718 S Columbus 928-81754
- FOLEY Larry US Army 2718 S Columbus 928-81754
- FOLEY Walter M ownr Foley's Jewelers 950 Airport Rd (#10) 926-01984
- FOLNESTAD John H Rt 3 Bx 1047 F 928-88864
- FOLKESTAD Lenor (Anna) custdn Wahs Rt 3 Bx 674 928-74814
- FOLKESTAD Robert L emp Albany Lanes Rt 3 Bx 674 928-74814
- FOLLETT Larry L 950 Airport Rd (#58) 926-23974
- FOLLETT Paul M (Cleo E emp Sunset Manor) used car mgr Wentworth Motors 627 NE 13th Av 926-56854
- FOLLOSE Walter C (Eunice) millwright Western Kraft Rt 2 Bx 270 926-49944
Ch Michael '56 Marty '58 Gary '59 Jeff '67
- FOLMSBEE Harold (Norma) Rt 2 Bx 287-A 928-37194
Ch Jeannette '58 Pamela '62 Kenneth '65 John '67
- FOLSOM Frank I (Mae L) retired Rt 1 Bx 2630 928-98964
- FOLSOM Kyle B (Mary) farmer & ownr Folsom's Labor Camp Rt 1 Box 268-M 928-87722
Ch Keith '55
- FOLSTON Laurence N (Florence) ofc wkr Fisher Implement Co 1410 E 27th Av 926-75424
- FORBIS Charlotte emp Heath's Lndry 1729 W 17th 928-76894
Ch Gary Lee '58 Steven Eugene '62
- FORD Walter E (Mary A emp Sch Dist #24) retired Rt 3 Box 735 928-80614
Ch Jean Ann '54
- FORDHAM Raymond R (Vicki C) jitney drvr Vanply 816 S Waverly Dr 928-94074
Ch Scott '69
- FOREE Vernon C (Patricia A) mach Wah Chang 917 E 2nd Av 926-40144
Ch Scott '59 Martin '61 Tina '61 Lena '64
- FORSTER Lloyd Rt #1 Box 100 Tangent
- FORNER Bob L (Mable A btch Her Majesty Bty Salon) ceramic engr US Bur of Mines 1606 E Front Av 928-93004
- FORKNER Robert J (Hilda distr Democrat Herald) hvy equip opr Morse Bros Constn Co Rt 2 Bx 313-L 928-99524
Ch Cheryl '56
- FORKNER Tom (Betty) retired 3447 Adah Av 928-89254
- FORNEY Clyde E (Edith M) emp Simpson Plywood 1540 S Lawnridge 926-33494
- FORNEY Clyde E Jr (Gloria J) sis rep Wah Chang 2921 Locust 926-69454
Ch Michael '61 Stephen '63 Peter '67
- FORREST ROBERT E (MAUREEN) OWNER B & M AUTOMOTIVE 2553 S MAIN 926-78582
CH ROBERT STERLING '62 CHRISTOPHER JOSEPH '67
- FORRESTER Billy (Louise cake decorator Safeway) 2449 S Sherman 926-41104
- FORSLUND Kenneth A (LaRose A) ownr Kenneth Forstlund Constn 1715 E 24th Av 926-41574
Ch Carol '50 Christine '63
- FORSLUND Wayne formn Norslund Constn 3025 E 16th Av 926-72944
- FORSTER Fred H (Vivian M) retired 339 W 8th Av 928-81364
- FORSTER Gary (Carol) emp Wah Chang Rt 3 Bx 7860 928-80624
Ch Robin '68
- FORSTER Jerome L 1660 S Madison 926-76604
- FORSTER Lloyd E (Annabelle) farmer Tangent 928-90532
- FORSTER Monty Tangent 928-90532
- FORSTER Russell (Opal V) retired 431 S Geary 928-34814
- FORSTER Terry student Tangent 928-90532
- FORSYTH Carl D (Jeri F) clk IGA 745 S Ermine 926-63854
- FORTIER ALBERT J 'BUD' (VYOLA) MGR T & R RESTR & TRUCK SERV & CROWN INDUSTRY 1122 W 11TH 928-77212
CH ALAN '54 STEVEN '56 DOUGLAS '62
- FORTMILLER C W (Ruth E) retired 930 S Lawnridge 926-40734
- FORTMILLER Julia C (wid Edwin) 208 E 5th Av (#106) 926-63164

*** The front section of your
CITY DIRECTORY will tell you many
interesting things about your home town.
READ IT!

It's as easy as  to find
"WHERE TO BUY IT"
in the **CLASSIFIED SECTION**

RENTALS
AIR CONDITIONING

HARRIS - TUNISON MOTORS, INC.

CADILLAC
OLDSMOBILE
PONTIAC
GMC TRUCKS

310 E. 1ST AVE.

NEW & USED CARS

PHONE 926-5725

FORTNER Betty Mrs Rt 4 Bx 418 928-83594
 FORTUNE Donald W (Dorothy A) emp American Can 624 E 32nd Av 926-12314 Ch Donald '53 Cheryl '60 Nancy '67
 FORTUNE Patrice L 624 E 32nd Ave 926-12314
 FORTUNE Peter M emp American Can 624 E 32nd Av 926-12314
 FORTY Kenneth (Diane mgr King Cole) log scaler Columbia River Grading & Scaling Bureau 3609 S Geary 926-46184 Ch Vernon '62 Byron '64
 FOSDICK Gary L USN 3697 Dian Av 928-37274
 FOSDICK Joel D (Dorothy B emp Simpsons Union Serv) emp Simpson Timber 1227 S Lafayette@ 928-76104
 FOSDICK Joel D Jr US Army 1227 S Lafayette St 928-76104
 FOSDICK John L (Virginia A bkpr The Shed Drive In) mgr Rickreall Plant Cascade Farm Serv 3697 Dian Av@ 928-37274 Ch Mark '51 Aaron '59
 FOSDICK John L II carp helper 1227 S Lafayette 928-76104
 FOSDICK Robert Allen emp Simpsons Plywood 1227 S Lafayette 926-31344
 FOSDICK Tommy emp Radar Engineers 1227 S Lafayette 928-76104
 FOSS Carl H 1303 Sherwood Pl 928-79514
 FOSS Lester I (Mary ptr Foss Mkt) ptr Foss Mkt 2725 Santiam Rd@ 926-28364
 FOSTER Dale Edward student Albany Firestation #1 1059 Newell Rd Palo Alto Cal
 FOSTER Dan A (Esta J) pipefitter Wah Chang 345 S Burkhart@ 928-81634 Ch Vic '62 Chuck '64
 FOSTER Donald E (Janie A secy First Fed Savings & Loan) forma Ore Met 1612 S Oak 928-73784
 FOSTER Merlin (Carol) farmer & emp R Veal & Sons Rt 3 Bx 1106 928-59174 Ch Dean '59 Elizabeth '61 Pamela '62 Jeffery '70
 FOSTER Richard (Luella) emp Evan's Prods 2925 E 20th Av 926-32634
 FOTOPOULOS John P (Darlene E) bartender Bamboo Terrace Rt 3 Box 697 926-48594 Ch Kenneth '60 Eugenia '62 Jenny '64
 FOULKE Alfred J emp American Can 1925 S Jackson 926-35944
 FOULKE Raymond US Army 1925 S Jackson 926-35944
 FOULKE Robert J (Martha A) meat cutter Mayfair 1925 S Jackson@ 926-35944 Ch Mike '58
 FOUNTAIN Kathy 2070 Casa Villa 926-03054
 4 H FAIRGROUNDS No # Oakwood Av
 FOUST Billy G 1520 Tudor Way 926-64804
 FOUTS Ernest L (Urcella M) jitney drvr Duraflake 1273 S Elm@ 926-18974 Ch Jeanne '57
 FOUTS Leonard C (Patricia) US Air Force 950 Airport Rd (#80)@ 928-86444 Ch Robert '68 Tamra '70
 FOUTS Ronald F 1273 S Elm 926-18974
 FOWLER Gary W 2320 E 9th Av 926-76904
 FOWLER John E (Pat) pts mgr Stoddard Chev 1310 Center 926-56444 Ch Steven '61 Susan '68
 FOX Carl (Gladys ptr Fox Printing) ptr Fox Printing Co 1002 E 7th Av 926-27304
 FOX Dale A (Arlene R mill repr dept Veal's Furn) retired 420 E 18th Av@ 928-39504
 FOX Elaine interior decorator Benson's Rt 4 Box 336@ 926-70484
 FOX Florence Mrs 726 Quarry Rd 926-47614
 FOX J R (Dora J) retired Rt 1 Bx 102 Tangent 928-39154
 FOX John M (Vonda) rt mn Okay Novelty Rt 1 Bx 234 928-94064
 FOX Kenneth (Sigrid secy Willamette Industries) emp Wah Chang 933 W 22nd Av 926-06894
 FOX Mabel Mrs emp Myrl's Chuck Wagon 1745 E Front Av@ 928-32934
 FOX P Deane (Audrey I) radio interference man PP&L 445 S Bradley@ 926-23874
 FOX Robert W (Vera emp Citizens Valley Bk) ofc emp Wah Chang Rt 4 Bx 383-F2@ 926-25574
 FOX Thomas (Juanita) emp Ore Met 2225 S Oak 926-87704 Ch Tammy '68
 FOX Vera Mrs 1263 S Maple St 926-46544
FRAGER FURNITURE CO INC - FURNITURE, FLOOR COVERINGS, APPLIANCES A M CRONIN III OWNER A A SCHWABAUER GENL. MGR. 102-112 E 1ST AV PHONE 928-3356
 FRAGER Larry N 1115 S Walnut 926-12024
 FRAGER Sam retired & property ownr 1115 S Walnut@ 926-12024
 FRAGER SAM OFFICE property ownr Sam Frager ownr 115 S Lyon 926-33324
 FRALEY Lewis (Mary F emp T & R Restr) roofer Jubb Roofing 1260 W 9th Av 926-17854 Ch James '64
 FRAME Floyd (LaVerne) dryer feeder Vanply 1417 E 33rd Av@ 926-33474 Ch LeRoy '53 Tom '56 F Eugene '58
 FRANCIS William R (Verna June) plt mgr Simpson Timber 3124 S Columbus@ 926-73734 Ch Elizabeth '60 Pat '67
 FRANCOEUR Paul E (Mildred) emp US Bur of Mines 2435 S Hill@ 928-3555
 FRANKLIN A M 'Bert' (Celina F) face layer Brand S Ply Rt 3 Box 684@ Riverside Dr 928-39904 Ch Kathryn Marie '54
 FRANKLIN Cecil 950 Airport Rd (#1)



TRIPP TRIPP
OREGON REALTORS
SINCE 1904

2nd & Ellsworth
Phone 926-1521

MEMBER
MULTIPLE
LISTING

ALBANY ALPHABETICAL LIST OF NAMES 193

FRANKLIN Dennis electa 2481 Squire 926-51974
 FRANKLIN Doyle P (Donna clk Richey's Mkt) carp 240 Charlotte@ 928-76024 Ch Cynthia '52 David '61 Daniel '63
 FRANKLIN Linda Louise clk State Tax Ofc Rt 3 Bx 684 Riverside Dr 928-39904
 FRANKLIN Richard M (Frances student OCE) electrician Western Kraft Rt 2 Bx 394-C 928-94504
 FRANKLIN Robert W (Maude M) retired 630 Fir@ 928-85524
 FRANKLIN Thomas R (Zemma E) hndymn 2520 S Hill@ 928-92514
FRANK'S HEATING & AIR CONDITIONING SERVICE - FRANK SYKES OWNER 1021 W QUEEN PHONE 928-3247
 FRANZ BAKERY Robert Berry supvr & Alice Gannon ofc & sales 946 A Waverly Dr 926-19664
 FRATTO S social wkr Linn City Health Clinic Rt 4 Bx 334-F 926-12984
 FRAZZINI Barbara 1122 E 2nd Av 926-48954
 FRAZZINI Bob E emp Linn City 1122 E 2nd Av 926-48954
 FRAZZINI Gene L US Navy 1122 E 2nd Av 926-48954
 FRAZZINI Rozella 1122 E 2nd Av 926-48954
 FREAD Harold L (Linda) mtce Chemco 221 S Montgomery Ch Shayne '68
 FREAD Jack L (Maxine) emp Vanply Rt 1 Bx 67 Tangent 926-83494 Ch Tony '61 Lonnie '63 Patricia '70
 FREDERICKSEN Curt L (Virginia LPN Albany General Hosp) Rederturs Inc 1218 E 27th Av@ 926-47804 Ch Jodi '61
 FREE Loren F (Rosemary P) electn Valley Elec 1430 Tudor Wy@ 928-37774 Ch Douglas '55 Mark '57 Laura '58 Lunda '60 Julie '62
 FREE METHODIST CHURCH Rev Floyd A Hopkins pastor E 28th Av & S Pine 926-37914
 FREE METHODIST DAY NURSERY 1242 E 28th Av & S Pine 926-57914
 FREEMAN Eugene C (Lois Ann) tchr Calapooya Jr HS Rt 3 Bx 692-H Riverside Dr@ 926-50484 Ch Robyn '64 Tamara '66
 FREEMAN Norman J (G Dale) custdn Albany HS 1437 Fern Av@ 928-81184
 FREEMAN WILLIAM K (DAWN M) OWNER FREEMAN'S TEXACO SERV RT 3 BOX 752-A@ 926-57884 CH LAURA '63 LISA E '65 RYAN '67 RICHARD '70
FREEMAN'S TEXACO SERVICE - GASOLINE, TIRES, BATTERIES, DIESEL, PROPANE WILLIAM K FREEMAN OWNER RT 3 BOX 1093 HWY 34 & FREEWAY PHONE 926-9183
 FREERKSEN Melvin H (Penny) emp Smoke-Craft Rt 3 Bx 692 926-72804 Ch John '65 Allan '66
 FREERKSON Vivian A (wid William) cook OSU Rt 3 Box 728 928-80644
 FREESE Eugene W (Doris M) farmer Rt 4 Bx 430@ Palestine Rd 928-31084
 FREEWAY AUTO WRECKERS INC Dale Johnson Rt 1 Bx 229-K Hwy 20 926-66604
 FREIE Rev James D Jr (Lynnetta A) pastor Church of Christ 626 E 34th Av@ 926-75494 Ch David '67 Brian '68
 FREITAG Alan L (Edna M) emp Wah Chang 425 Clover Ridge Rd@ 926-25714
 FREITAG Forrest park formn pub wks dept City of Albany Rt 1 Box 114 Jefferson
 FREITAG Gene D (Nancy clk Outdoor Store) emp Maier Rfg Rt 3 Box 908-B 928-39584 Ch Jimmy '62 David '63 Doug '66
 FREITAG Harvey (Christina) retired Rt 2 Box 354@ 928-39064

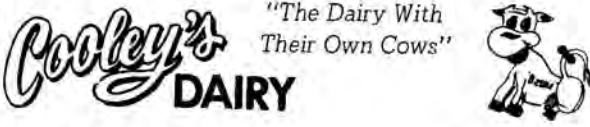

Cooley's DAIRY

"The Dairy With Their Own Cows"

Drive In Store & Office
926-2902
2105 E. Queen Albany

Plant
926-2890
1650 N. Nebergall Loop Rd.

101 E. WATER AVE.

MILWORK - PRE-HUNG DOORS
PHONE 926-2991

ALBANY



133 North Lyon Street - Albany, Oregon 97321

Telephone 926-4446

Albany Planing Mill, Inc.

SMITH GLASS SERVICE, INC.
Auto - Window - Plate - Mirrors - Shower Doors
Commercial Glazing



Silver Flip Beauty Salon

216 S. JACKSON

926-1688



SHIRLEY'S OREGON RESTAURANT

Rt. 3 - Box 1093-B - On Hwy. 34 & Freeway
PHONE 926-9077

FAMILY DINING - COMPLETE DINNERS - STEAKS & SANDWICHES



South Side Trailers, Inc.

RT. 3 BOX 1011

PHONE 926-6048

S. PACIFIC HWY.



KEN SEAVY DISTRIBUTING COMPANY

PHONE 926-6313
LINN COUNTY BLITZ DISTRIBUTOR
203 NORTH JEFFERSON

P.O. BOX 621
ALBANY, OREGON



**TO BUY OR SELL
REAL ESTATE**
See A Member Of
**Albany Multiple Listing
Service, Inc.**
See Real Estate in Classified Section

- FREITAG Jerrold W emp Wah Chang 1116 E 32nd Av@ 926-7950A
- FREITAG Katherine 425 Clover Ridge Rd 926-2571A
- FREITAG Lane (Jean V) 115 S Madison@ 928-7849A Ch Ray '54
- FREITAG Nancy A secy Ore Christian Endeavor Union 425 Clover Ridge Rd 926-2571A
- FRENCH Seth T (Ira B) retired 640 W 7th Av
- FRENCH'S JEWELRY Larry Stevens & Allan Stevens ptrns 326 W 1st Av 926-8855
- FREHER Ruth M (wid Ed) clk Payless Drug 3805 Knox Butte Rd@ 926-1396A
- FREY Richard (Isabel) emp Wah Chang Rt 3 Bx 997-Y S Pac Blvd 928-7707A Ch Katharine '54 Debra '56
- FREY Richard W (Lee H) unit clk Linn County Welfare) payroll acct American Can 1049 W 14th Av 926-7618A Ch Christie '67 Dickie '68
- FREY Robert Rt 3 Bx 997-Y S Pac Blvd 928-7707A
- FRIBERG RUDY A (GERTRUDE A) OWNER FRIBERG'S INTERIORS 810 S LYON@ 928-3327
- FRIBERG'S INTERIORS - CARPETS, PAINT, WALLPAPER, DRAPES RUDY A FRIBERG OWNER 810 S LYON PHONE 928-3327
- FRIDAY'S AUTO REPAIR Thomas F Campbell ownr 1024 E 1st Av 926-1990C
- FRIEGERG Axel 1226 S Lafayette 926-3192A
- FRIEND Jarret Q (Melba J) dir mgr Management Dynamics 1131 W 36th Av@ 926-5114
- FRISK Emily M student LBCC 4860 Knox Butte Rd@ 928-8511A
- FRISK Frank F (Benice E) mach Rt 4 Box 360@ 928-7593A Ch John '60
- FRITCH ROBERT W (DOROTHY E) MGR ALBANY PLANING MILL INC 108 GREEN CT@ 928-8994A CH ROBERTA '54
- FRITZ Albert J (Veda L clk Ervin's Drug) ownr Albany Mach & Sup 2755 S Shore Dr@ 926-1606A
- FRITZ Harold D (Linda) mech Waverly Mtrs 1101 Century Dr Ch Tracy '65 Corene '66
- FRITZ Rene E Jr (Sharyn A) v pres Albany International Ind 745 Quarry Rd@ 926-3163A Ch Scott '66 Lanz '68 Shary '71
- FRITZ Rene Sr (Ruth C) emp Wah Chang Rt 4 Bx 437 928-8697A
- FRITZ Eugene A US Army Rt 4 Bx 437 928-8697A
- FROST Anna (wid Edgar) 1905 Old Pacific Hwy@ 928-8334A
- FROST Jackson L (Clara F) dist atty Linn Cty 3110 S Liberty@ 928-7357A Ch Lisa '63
- FRUM Edythe A (wid Ray E) 716 E 5th Av@ 928-8528A
- FRUM Gary R (Tana L) pt tm emp Wirth Farms Warehouse Brownsville
- FRUM John A tchr Childrens Learning Center 1136 W 28th Av 926-4175A
- FRUM John E (Christine C) chief deputy county clk Linn Cty 1136 W 28th Av@ 926-4175A
- FRY Robert D (Sherry L) helper Albany Sanition 316 S Calapooia Ch Robert '66 RuthAnn '68 Robbie '70
- FRYDENDALL Cecil L (Charlotte M) city fireman Albany 1420 S Main@ 926-1496A
- FRYDENDALL Marion L (Nadean D) emp Eug Registered Pressman Rt 3 Bx 1032-A 926-2719A Ch Eric '68
- FRYDENDALL Vern M (A'Dell) trk drvr Indpt Mtrs Rt 1 Box 299-A@ Tennessee Rd 928-7765A

- ALBANY ALPHABETICAL LIST OF NAMES 194
- FRYE Lowell H (Mary F) city policeman 537 S Nebergall Loop 926-6782A Ch Michealene '55 Jolene '57 Curtis '62
- FRYER A David (Wilma L clk State Employment Ofc) lab supvr Ore Met 1624 Laurel Wy@ 928-7421A Ch Mark '62 Lucinda '63
- FRYER Harry D (Glady's M) genl formn Simpson Timber Rt 1 Bx 73@ Tangent 926-5292A Ch Janice '52
- FRYER Ronald Rt 1 Bx 73 Tangent 926-8292A
- FRYMAN Jack L (JoAnn emp Nickols Garden Nursery) formn Ore Met 3314 S Columbus 926-8569A Ch Pamela '55 Robert '57 Dennis '59
- FRYMAN Jerry (Phyllis) self emp Rt 3 Bx 752-H@ 928-9819A Ch Vickie '57 Marty '60 Mark '62
- FUCHS Edwin (Michal Ann) shelf stockeer Safeway Inc 426 NW 4th (#8) Corvallis
- FUGATE Arden D (Lissa M) research chem US Bur Mines 915 E 31st Av@ 928-7206A Ch Mignon '53 Patrick '54
- FULFORD Betty Jean 500 S Bradley Ch Link '63 Shannon Lee '66 Karmon Rae '66
- FULLFORD Bill emp Sears Roebuck Co 1410 S Washington 926-7871A
- FULLER BRUSH COMPANY 3025 N Shore Dr 926-6800C
- FULLER Clara (wid Wm A) 1440 S Calapooia St 928-8344A
- FULLER Clark A (Pamela) formn Golden West Mobile Homes 2624 Tudor Way 926-5375A Ch Troy, Bradley
- FULLER Marion K emp Ore Met 1981 Childs NE Salem
- FULTON John J (Georgia) assoc broker Interstate Realty Exch 2804 S Hill@ 926-3310A Ch Douglas '59 Donald '61
- FULTON Lucille (wid James C) 7324 S W King Arthur Dr 926-0736A
- FUN CITY - BOATS ALLEN L ROLLAND PRES. & KEN CASTLEBERRY SECY.-TREAS. BETWEEN FREEWAY & CORVALLIS ON HWY 34 RT 1 BOX 473 TANGENT PHONE 926-4243**
- FUNDENBERGER Glenn E (Midred J otc Jenks Htchry) self emp 2325 S Marion@ 926-5740A
- FUNDENBERGER Lee electronic techn 2325 So Main 926-5740A
- FUQUA Carrie L 1934 Kenworthy Rd 928-9154A
- FURMAN Carl W (L Marlene) furnace opr Wah Chang 1016 E 6th Av 928-7032A Ch Billy Joe '62 Scott '66 Larry '67 Bobby '68
- FURNISH Anna S 2853 E Salem Ave



- GABLER Lorene (wid Edward) 855 S Chicago
- GAEBE E emp Credit Bur of Albany 819 W 18th Av
- GAGE Arden Jay (Elizabeth L) equipt techn LBCC Rt 1 Box 74-C-1 Tangent 926-3653A Ch Arden Jr '61 Dennis '62 Susan '63 Daryl '70
- GAGE John W (Judith A) inspector Rem 1645 S Main
- GAINER Dorris N hsekpr 1545 S Takena@ 926-3368A
- GAINES Beatrice E 855 W 4th Av@ 926-1609A
- GALBRAITH William D (Ellen H) retired 1425 Fern Av@ 926-1259A
- GALE Charles O engr Ore-Met 2810 S Madison 928-8231A Ch Tom '61 Steve '66
- GALI Ernest B (Irene E) tower opr Wah Chang 1040 W 15th Av@ 926-7121A Ch Stacey '67
- GALI George L (Creble lapidarian) 1935 S Ferry@ 928-8220A
- GALLAGHER DONALD A (RAE A) SECY.-TREAS PACIFIC MATERIALS CO 3206 VAN BUREN, CORVALLIS 753-4047
- GALLAGHER JOHN H JR (ANN K) PRES PACIFIC MATERIALS CO 3206 VAN BUREN CORVALLIS 753-5977C
- GALLAGHER T L (Chris sch tchr) recruiter US Navy 222 W 14th Av@ 926-3350A
- GALLOWAY Bob emp City of Albany Fire Dept 1065 W 8th Av 926-0569A
- GALLOWAY Mark 725 S Davidson
- GALLOWAY Robert E Jr fireman 1700 S Hill St 926-7258A
- GALLOWAY Robert E Sr (Glyda) trk drvr Nick's Trans 1500 S Hill@ 926-7258A Ch Patty '55
- GALVAN Henry A (Gloria J) emp U of O Rt 4 Bx 399@ 928-7126A Ch Paul '57 Michael '61
- GALVIN Bruce (Robin speech therapist Linn-Benton IED) 830 NW 23rd (#10) Corvallis
- GALVIN Samuel A emp Ore-Met Rt 1 Box 558 (Turner)
- GALYAN William E (Virginia N) mtceamn Sch Dist #5 909 W 11th Av 928-8346C
- GAMBELL Harold H (Frances) 1239 W 9th Av@ 926-7843A Ch Linda '60
- GAMBLE Baxter (Helen P) silk screen processing, printing & rubber stamps 1060 N Pacific Hwy@ 926-3223A Ch Wallace '55 Kikqua '59
- GAMBLE Baxter Jr 1060 N Pacific Hwy 926-3223A
- GAMBLIN Joe L (Katherine) foreman Wah Chang Rt 4 Bx 385-G 928-8687C Ch Robin '54 Sally '58
- GAMMON Ronald D (Donna sub tchr) pressman Corvallis Gazette Times Rt 3 Box 908-V 926-7062A Ch Ryan '67 Rhonda '69
- GANGLE Dave J student HS Rt #3 Box 1019-W 926-4550C
- GANGLE David L (Lots A) mill wkr Albany Ply Prod 530 S Columbus 926-5063C Ch Mark '63 Matthew '67

Go to the Church 

of your choice...

Business Men APPRECIATE IT!
.. When You Tell Them I Saw It In The . . .
CLASSIFIED SECTION



WILSON INSURANCE

LEONARD L. WILSON
COMPLETE INSURANCE COVERAGE
PHONE 926-4291

Corner 3rd & Ellsworth

Albany, Oregon

GANGLE Edward J (Betty slsldy Anderson Ins) stock rustler Vancouver
Ply Rt 3 Box 1019-W 926-45504 Ch Marie '53 Chris '58
GANGLE Jim H student U of O Rt #3 Box 1019-W 926-45504
GANGLE R M (Joanna) logger 4620 Knox Butte Rd 926-06794
GANNON Alice L emp Franz Bkry 3650 Circle Dr@ 926-29924 Ch
Helen '55 Bob '56
GANNON Bill 1503 W 13th Av@ 926-00354
GANNON Garv W 1503 W 13th Av 926-73944
GANNON Helen I Mrs 1503 W 13th Av 928-36044
GANNON John F Jr (Joan C) emp Vancouver Ply 2548 S Main 928-
84954 Ch Kelley '70

GARCIA Claire beautician Albany Convalescent Home 396 Center (Lebanon)
GARCIA Edward M (Elisa) formn SP RR 2115 Tudor Wy@ 926-18474
GARCIA Elvira 1110 S Lafayette 928-84274

GARCIA Fred (Ruby M clk Phillip's Ladies Apparel) foreman SP RR
1130 S Elm@ 926-27264 Ch Robert '57 Annette '58

GARCIA Joe (Jeannette opr Pac NW Bell) pts mgr Nissen Mtr 2415 S
Liberty@ 926-20744 Ch Mike '54 Pat '61

GARCIA Modesto (Dolores) retired 1110 S Lafayette@ 928-84274

GARDINER Ben D (Teresa A) plumber Gardner Plbg & Htg Inc 1126 N
Nebergall 928-85034

GARDNER Albert C (Laura A clk Penneys) carp formn Claude Buerge
Constn 820 Cox@ 928-89124

GARDNER Ben C (Wanda L) ownr Gardner Plbg & Htg Inc Rt 4 Bx 333G
Hillcrest Ln 926-13374

GARDNER Dale F (Adeleine S emp Shirley's Owl Cafe) emp Mill
Constn (Corvallis) 2505 E Queen@ 926-47744 Ch Tom '52 Don '53

GARDNER INDUSTRIES INC stone veneer mfg Ben Gardner pres,
Wanda Gardner secy-treas 145 N Baker 928-35544

GARDNER Judy A student Seattle Pac College 950 Airport Rd (#84)
926-19294

GARDNER Kay 2440 S Oak 926-59394

GARDNER Nannette M waitress 2505 E Queen 926-47744

GARDNER Paul H emp Benton City Rt 4 Bx 526-P@ 926-27434

GARDNER Phillip R (Linda J) mgr Veneer Div Vancouver Plywood 2912
Locust@ 926-57874 Ch Lisa '61 Shari '64

GARDNER Richard E student LBCC Rt 4 Bx 526-P 926-27434

GARDNER Richard USMC 2505 E Queen 926-47744

GARDNER Thomas (Mary E) retired 1220 Chestnut@ 928-94344

GARDNER William R (Opal F emp Good Sam Hosp-Corvallis) custn
AW HS 950 Airport Rd (#84) 926-19294 Ch Kent '55

GARIN William H (Carolyn M) boiler opr Duraflake 2140 S Ferry@ Ch
Renea '60 Roxanne '60 William '65

GARLAND James E Jr (Arlene) emp Clemens Forest Prod Rt 4 Bx 227@
Juniper Ln 928-84764

GARLAND Kenneth K (Gertrude) line formn Pacific Power & Light Co
2512 S Geary@ 926-14074

GARLAND Tom (Shirley emp Pac NW Bell) cabinet maker Rt 1 Bx
142-D@ Tangent 926-71234

GARVER Calvin D mtecmn Ore-Met P O Bx 582 Marion 769-67314

GARVER Calvin G emp Ore-Met 8603 Olney SE Salem 743-28754

GARNICA Ben M (Clotilde) retired 3208 S Chicago@ 926-43884

GARR Kay L secy Vanply 2620 S Oak 926-62454 Ch Cindy '64 Cathy
'69

GARRELS Larry (Dorothy) emp Western Kraft Rt 4 Bx 316 Crocker Ln
928-79714 Ch Lee Ann '62 Daniel '65

GARRETT Bob L (Judith E) core feeder Vancouver Plywood 120 N
Chicago@ 928-36854 Ch Patrick Lee '60 Daniel James '62

GARRETT De Lynda 305 S Fulton 928-96594

GARRETT Kenneth D emp Ore Met Rt 3 Bx 301 Lebanon

GARRETT Robert I (June ptrn B & J Cafe) ptrn B & J Cafe Rt 4 Box 244
926-79334

GARRETT Roy L (Evelyn emp Albany Frozen Foods) supvr US Bur of
Mines 305 S Fulton@ 928-96594 Ch Sherry '54

GARRETT Wymon (Katherine) constn engr 2220 E Salem Av@ 928-
32414

GARRIOTT Gerald L (Judy E emp Ore Met) millwright Western Kraft
4620 Grover Ln@ 926-14174 Ch Cindy '64 Cathy '64

GARRISH Robert (M pt tn emp Blue Lake Packers) emp City of Lebanon
Rt #2 Box 360 928-70864 Ch James '67

GARRISON E D ownr Garrison's Retail 1016 E Queen Av@ 928-
90684

GARRISON Ed emp Vancouver Ply 349 Country Village Loop Rd 926-
62574

GARRISON Edward (Mary Diana speech & hearing therapist Linn-Benton
IED) 1035 E Queen Av

GARWOOD Harold W 'Jay' (Martha W) retired 850 W 18th Av@ 926-
32984

GARZA Serjio A (Nicolasa emp Albany Frozen Foods) emp City of Albany
Sanitation Dept 1940 E 17th Av 926-87204 Ch Hector, John, Yolanda

GASKEY Don attendant White's Chevron Serv 272 N St Rt #2

GASKILL Fred I (Mary J) retired 1305 E Salem Av@ 926-28064

2nd & Ellsworth
Phone 926-1521

MEMBER
MULTIPLE
LISTING

ALBANY ALPHABETICAL LIST OF NAMES 195

GASKILL MARGUIRTE OWNER BOUTIQUE BEAUTY
SALON 1305 E FRONT AV 926-33854

GASLIN Gilbert G (Jean emp Candlelight Fine Foods) saw opr Wah
Chang 1920 Crest Pl@ 926-27764

GASLIN William G (Tere M Linn Cty clk) emp Wah Chang 880 Clay
926-73804

GASSMER Sandra student 2840 S Railroad 926-59754 Ch Richard '69

GASTORF Charles (Cheryl) emp Wah Chang Rt 4 Bx 229 Hwy 20 926-
72524 Ch Shawna '66 Kimmy '65 Troy '62 Gina '69

GATCHELL John A (Pauline S RN Good Sam Hosp) drvr slsmn Ken
Seavy Distr 3323 S Clay@ 926-66354 Ch Jason '66 Jeffrey '67

GATCHELL Robert (Virginia secy Taylor Merle Volkswagon) emp NW
Natural Gas 216 N Geary Ch Kimberly '65 Lisa Marie '69

GATCHET Elmer E (Suzanne) electn Linco Elec 140 Clover Ridge Rd@
928-71514 Ch Robert '62 Dwayne '62 Scott '64 Ginger '68

GATCHETT Marc W Rt 4 Bx 308 N Albany Rd 928-80654

GATES ARTHUR L (JUANITA BKPR NULADE FARM
STR) PTNR NULADE FARM STORE S PACIFIC HWY@
RT 3 BOX 993 926-24134 CH PAMELA '54

GATES Charles E (Genevieve) retired 1415 E Salem Av Sp 7-A 926-
82244

GATES E L retired Rt 1 Bx 415@ Spicer Rd 928-74494

GATES Frank E (Margaret K) carrier USPO Rt 1 Bx 415 Spicer Rd@
928-74494 Ch Janice '53 Evan Alan '54

GATES Jack USN Rt 3 Bx 993 S Pac Hwy 926-24134

GATES PATRICIA S PACIFIC HWY Rt 3 Box 993 926-24134

GATES Randi Rt #3 Box 415 Spicer Rd 928-74494

GATLIN Doy V (Mary J emp Albany Lndry) emp Simp Ply P O Box 206@
Tangent 928-97984

GAULKE Tom administrative ass't Albany SchoolS 919 W 20th

GAULT Roy H (Mary H tchr Millersburg Sch) reporter Gazette Times
Corvallis 482 S Nebergall Loop Rd 928-71344

GAWITH Harry (Sharon tchr) student OSU 1415 E Salem Av (#20) 926-
83764

GAY Douglas emp K F I R Radio 605 Clover Ridge Rd 926-48314

GEARHART Maggie 426 W 4th Av 926-14274

GEARY STREET MARKET - GROCER, MARKET CENTER MRS BERTHA
PARKER OWNER 2805 S GEARY PHONE 928-3429

GEDNERY Nellie 855 S Chicago 928-06034

GEDEY Robert H (Theola RN) USAF 1545 Tudor Way@ 928-85874 Ch
Tami '59

GEER Norman L (Dorothy L) instrl reprmn Pac NW Bell 2305 S Oak@
928-84194 Ch Jane '56 Karen '60

GEHALA Jene J (Janet) packer & ass't stockman RV & Son 841 N
Waverly Dr

GEHRING Conrad (Anne) emp B & N Mobile Homes 880 S Clay 926-11874
Ch Connie '54 Diana '55

GEISTER Luverne J (Grace E) rec clk Wah Chang 1325 E 31st Av@
926-13584

GEISTER Meta D (wid George) 520 S Bradley@ 926-23214

GENERAL TIRE SERVICE Wayne Bennett mgr 308 S Pacific Blvd 926-
88794

GENO Kenneth P (Patricia B) 1036 E 23rd Av@ 928-95164 Ch Linda '55
Tonya '62

GENTRY Bertha L (wid Roy) 425 S Hill@ 928-84864

**Don't take chances
with your business!**

Present your story REGULARLY through the
CLASSIFIED PAGES

DITCH DIGGING & LEVELING
GRADING WITH SMALL CAT
CESSPOOLS & BASEMENTS PUMPED
Rt. 3, Box 803 Albany, Oregon
County Farm Road

RAY'S SEPTIC TANK SERVICE
SEPTIC TANK SPECIALISTS

SERVING LINN COUNTY SINCE 1946
Commercial * Industrial * Residential
Construction - Modification - Sewers Installed

DRAIN LINES INSTALLED
ALL INSTALLATIONS APPROVED
BY THE BOARD OF HEALTH
FOR FREE ESTIMATES CALL
928-8331

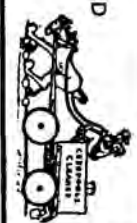

CHEVROLET STODDARD CHEVROLET

SALES - SERVICE
505 South Ellsworth
CALL 926-4236
Albany, Oregon

OPEN EVENINGS



PHONE
926-1565

FRONT AVE. &
WAVERLY DR.

FINE MEATS

Nebergall's



FUN

FUN

FUN

LAKE SHORE LANES, INC.



682 AIRPORT RD.

926-4631



TO BUY OR SELL
REAL ESTATE
See A Member Of
**Albany Multiple Listing
Service, Inc.**
See Real Estate in Classified Section

- GENTRY C Sterling (Agnes L secy Central Elem Sch) emp Wah Chang 1335 W 14th Av@ 928-8227Δ
- GENTRY John E (Emma A) retired 818 E 4th Av@ 926-2667Δ
- GENTRY John W loan adjustment officer Citizens Valley Bank 258 NW 14th 928-0195Δ
- GENTRY Robert L (Marcia L) grinder Rem Metals 1515 Tracy Ct 926-8960Δ Ch Timothy '69
- GENT'S DEN — MEN'S CLOTHING WILLIAM B JOHNSTON OWNER
305 W 1ST AV PHONE 928-3133**
- GEORGE Emmett painter Sease Painters 705 S Lyon
- GEORGE James D (Marilyn R) hmnn PP&L 2532 S Waverly Dr@ 928-7413Δ Ch Connita '58 Dan '61
- GERGER Emil (Arlene J) carpet layer Rt 1 Bx 399-C 926-1604Δ Ch Brent '60 Gail '61 Donna '63
- GERIG Amos B (Louise V) logger Box 116 Rt #3 Scio 928-3787Δ Ch Lonnie '57 Ricky '62
- GERIG Amos C Rt 1 Bx 249-T 928-3957Δ
- GERIG Clarence R (Doris) trk drvr Nofsinger Seed Rt 1 Bx 404 #10 Grange Rd@ 928-7720Δ Ch Lois '55 Sharlene '58 Gerald '61 Delbert '66
- GERIG Dean (Nadine) slsmn OK Tire Strs Rt 1 Bx 375 928-7007Δ Ch Leonard '58 Mary '62 James '64
- GERIG Elmer (Florence) contn Rt 1 Box 330-A@ 926-0728Δ Ch Clayton, Russell, Joyce, Joleen, Roberta, Dale, Nathan, Kenneth
- GERIG Emma (wid Martin) 1010 S Geary (#33)@ 928-7752Δ
- GERIG Irvin (Lois) dir Surge Dairy Equipt 3795 Lochner Rd 928-7868Δ Ch Lu Ann '55 Lynn '60
- GERIG Loren I student OSU 3795 Lochner Rd 928-7868Δ
- GERIG Myron C student HS Rt 1 Box 404 Grange Rd #10 928-7720Δ
- GERIG Percy Rt #1 Box 249-T 928-3957Δ
- GERIG Wayne B (Louise E) recpt Dr Bowen) 329 Green Acres Ln@ 928-8057Δ Ch Jeanne '54 Karen '56 Patty '60
- GERIG Willard (Kathryn) meat cutter Nebergalls 1825 E Queen@ 926-4657Δ Ch Curtis '55 Darwin '57 Randy '58 Calvin '59
- GERMAN Larry L (Dianna R) trk drvr Pumlite Bldg Sup 1405 E Water Av 926-1635Δ Ch Tamara '62 James '66 Wendy '68
- GEROY Leverne E (Alma M emp Albany Frozen Foods) emp Morris Bros 1306 E 27th Av@ 926-3452Δ Ch Estelle '54 Colleen '57
- GERRY Jack (Sharon) ptrn Albany Plbg & Htg Rt 4 Bx 307-M@ 926-8365Δ Ch Sandy '63 Stan '65
- GERRY Jim C (Cheryl J) slsmn Pay & Pak Rt #4 Box 321-B@ 926-7958Δ Ch Christine '68 Steve '69
- GERSTNER Dr Phillip L (Carla D) physician 116 Country Club Lane (res) 928-7711Δ Ch Phillip H '66 Nicole '70
- GHORMLEY Glen L (Jackie emp Oroweat Bakers) emp Oroweat Bakers 910 S Columbus 926-0578Δ Ch Lynn, Vickie, Kim, Susie
- GIBBONEY Dorwin L (Vivian) agent Oregon Statesman 838 E 5th Av@ 926-2586Δ Ch Shirley '57 Paul '58 Judy '61 Lourie '64 Bobby '65 Melody '69 Amanda '70
- GIBBONS Gale retired 1320 S Lincoln@ 926-4329Δ
- GIBBONS Jack R (Joy R secy-bkpr Linco Elec) jitney drvr Durafake Co 1083 W 8th Av@ 926-4797Δ Ch Jill '54 Janet '53
- GIBBONS Julie student Linn-Benton Comm College 1083 W 8th Av 926-4797Δ
- GIBBONS Robert J (Lois emp Pioneer Nat'l Title Ins) pk mtce City of Albany 325 S Chicago@ 926-7955Δ Ch Patricia '53 Michael '55 Rebecca '58

LOOKING FOR SOMETHING?

Find it Fast
in the

CLASSIFIED SECTION

ALBANY ALPHABETICAL LIST OF NAMES 196

- GIBBONS Tim student 325 S Chicago 926-7955Δ
- GIBBS Allen R (Shirley T) ownr Gibbs Furniture Mkt 1112 S Nebergall Loop@ 926-2687Δ Ch Deborah '53 Sharon '56 Susan '60
- GIBBS C Dalton (Edith) retired 1320 W 9th Av@ 928-9275Δ
- GIBBS FURNITURE MARKET new & used furn Allen R Gibbs ownr 300 S Main 926-6631Δ
- GIBBS Gloria 1112 S Nebergall Loop 926-2687Δ
- GIBBS Laurence R 3225 E 13th Av 926-0418Δ
- GIBBS Ralph W (Evelyn R) prin Calapooya Jr HS 2931 S Madison@ 926-5018Δ Ch Debbie '57 Robbie '61
- GIBBS Rick 2931 S Madison 926-5018Δ
- GIBSON Bev student 1015 W 9th Av (#7) 926-5103Δ
- GIBSON Joyce dental asst Dr Cooley & Dr Craig 1015 W 9th Av (#7) 926-5103Δ
- GIDLEY James (Donna) emp Northrup King & Co 632 S Geary 928-3111Δ
- GIEDD Otto (Esther A) custdn Fairmont Sch 1405 E 2nd Av@ 926-2846Δ
- GIELISH C Raymond (Yvonne M) giuer Boise Cascade Rt #2 Bx 90-C 928-7737Δ Ch Debbie '56 Shelley '58 Jimmie '59 Tammie '60
- GIERSCH Lloyd H (Ethel) grader Simpson Tmbr 223 N Main@ 928-8504Δ
- GIESE Roger P (Alvina J) ptrn Larson & Giese Plastering 1665 S Main@ 926-5330Δ
- GIFFIN Ralph E (Joyce) core layer Cascade 2007 E 4th Av 926-8735Δ Ch Kelly '59 Ralph '61 John '64
- GIFT Harry E (Pat M) slsmn KGA L Radio Station 1427 Tracy Ct 926-0329Δ
- GIFT HORSE THE gifts Sondra Pahl & Richard Pahl ptrns 109 S Lyon 926-0150Δ
- GILBERT Diane sub bus drvr Albany Schs Rt 3 Bx 743-G 928-3742Δ
- GILBERT Martha 1415 E Salem Av (#6) 926-7980Δ
- GILBERT Oren E (Helen cook Riverside Sch) self-emp Rt 3 Bx 731@ 928-3891Δ
- GILBERT Raymond L (Patricia D) mech Cascade Farm Serv Rt 3 Bx 743-G 928-3742Δ Ch Steven '68 Stephanie '70
- GILBERT Steven (Martha H RN Albany Genl Hosp) Rt 1 Bx 355 928-9873Δ
- GILCHRIST Cathy A secy Wah Chang 268 Country Village Loop Rd 926-5666Δ
- GILCHRIST Thurston P (Virginia C emp Wah Chang) emp Linn Pac Mechl Contr 268 Country Village Loop Rd 926-5666Δ
- GILES Lloyd W (Betty L opr Pac NW Bell) casting Ore Met 1123 E 28th Av@ 926-4103Δ Ch Laura '60 Matthew '63
- GILES Melvin L (Reona) ownr Gieses Variety 1175 W 10th Av@ 926-3006Δ
- GILKEY Bob Rt #1 Box 72 Tanent
- GILKEY Norman A (Mary J) ownr & opr Gilkey's Arco Service 816 E Queen 926-7665Δ
- GILKEY Robert D (Bonnie J emp Emmett & Alexander) mtce Linn Cty Court House Rt 1 Box 74@ Tanent 928-8977Δ
- GILKEY Roy D (Sandra L) constn wkr Contractors Inc 606 E 5th Av 926-1164Δ Ch Melinda '61 Lawrence '64 Deborah '65 Roy '69
- GILKEY VIOLET MGR ALBANY WARDROBE DRY CLNRS 1041 W 36TH AV@ 926-2925Δ
- GILKEY'S ARCO SERVICE serv sta Norman Gilkey ownr 200 S Washington 928-9155Δ
- GILKISON Bekkie 1510 Tudor Way 928-7175Δ
- GILKISON Debbie 1510 Tudor Way 928-7175Δ
- GILKISON R Dale (Lucille secy Linn Cty Assessor's Ofc) clk dsptchr Pac P&L 1510 Tudor Way@ 928-7175Δ
- GILLET George B (Joan R tchr Jefferson Grade Sch) pharmacist Bi-Mart Rt #2 Box 301-928-8794Δ Ch David '59 Janice '60 Nancy '64
- GILLETTE Charles (Justine ptrn Albany Trailer Ct) ptrn Albany Trlr Ct 1197 Century Dr@ 928-8532Δ
- GILLETTE Martha J secy L D Warren & Brewster 1204 E 7th Av 926-4173Δ Ch Louis '61 Josephine '59
- GILLEY John R (Sara) emp USPO 3246 E Salem Av (#2) 926-4535Δ
- GILLIAM Charles A (Nancy J) emp Priming Motor (Lebanon) 705 W 7th Av@ 928-8367Δ Ch Traci '61 Stephen '63 Kelly '65 Lisa '70
- GILLITZER Edward H Rt 4 Bx 383-G2 928-3738Δ
- GILLITZER Ethel RN Albany Convalescent Home Rt 4 Box 383-G 2 928-3738Δ
- GILLSON Ronald M (Mary E) slsmn Ray Archer Realty 648 Thornton Lake Dr 926-3917Δ Ch Gregory '58 Sheri '60 Karen '63
- GILMORE Bill US Army 1505 S Broadway 926-6062Δ
- GILMORE Rev Edson G (Nadine G) pastor United Methodist Church 810 S Ferry 926-7266Δ Ch Pamela '65 Lynette '69 Edson Scott '70
- GILMORE LYLE W (FREIDA EMP STATE FARM INS) GENL MGR GILMORE'S FLORIST 505 CLOVERDALE PL 926-6061Δ CH RITA '59
- GILMORE Wauneta A (wid J Lyle) pres Gilmore's Florist 1505 S Broadway@ 926-6062Δ
- GILMORE'S FLORIST — FLORIST, ARTIFICIAL FLOWERS LYLE W GILMORE GENL. MGR. 305 S WASHINGTON PHONE 926-6061

Who Lives In That Yellow House Down The Street?

CONSULT
THE STREET AND AVENUE GUIDE



Autumn
Autumn Chapel and Funeral Service

805 South Ellsworth St.

INTERNATIONAL ORDER, GOLDEN RULE

Phone 926-5541

- SIMPLICITY
- SINCERITY
- SERVICE

Albany, Oregon

GILSON A J (Alice) retired 155 E 14th Av@ 926-1796Δ
GINDHART Robert (Mariya) emp Ore Met Rt 1 Bx 399-H 928-8703Δ Ch Selma '64 Martha '65
GINGRICH David dryer feeder Georgia Pacific Rt Box 283 928-7031Δ
GINGRICH Don (Linda M) emp Wah Chang 2807 S Madison@ 928-3227Δ Ch Pam '64 Lisa '67
GINGRICH Mahlon L (Sophia) saw opr Simpson Timber Rt 1 Bx 283@ 928-7031Δ
GINTHER CHARLES G (HAZEL G PTNR GINTHER RLTY CO) PTNR GINTHER RLTY CO & SECY ALBANY MULTIPLE LISTING SERV 3205 S GEARY 926-3040Δ
GINTHER CHARLES G (HAZEL) SECY ALBANY MULTIPLE LISTING SERV INC 3205 S GEARY
GINTHER REALTY CO - REAL ESTATE CHARLES G GINTHER & HAZEL G GINTHER PTNRS. 241 W 3RD AV PHONE 928-9696 & 926-8614

GINTHER Rev Vance (Terra Lee tchr Knox Butte Sch) pastor East Side Christian 1128 N Neberrall Loop
GIPSON Michael E pt tm clk Citizens Valley Bank 625 E 2nd Av
GIRARD George A (Pat) cabinet maker Lemons Millwork Rt 1 Bx 429
GISLER Gerald A (Sharon K) quality control supvr Timber Engrng Co 728 W 10th Av@ 928-7013Δ Ch Julia '61 Kathleen '65 Robert '67
GITHENS Delmer L (Linda S) ofc mgr Stoddard Chev 2340 S Hill@ 926-4669Δ Ch Michael '64
GITHENS G M (Lida emp Thrifty Drug) trucker (res) Tangent@ 926-7448Δ

GITHENS Katharine P Mrs (wid Russell) secy Linn Cty Extension Serv Rt 1 Bx 497 Shedd
GIULIANI David R amway distributor 1120 W 28th Av 926-2456Δ
GIULIANI Robert A (Katharine M secy assessor's ofc Benton Cty) aud Ore State 1120 W 28th@ 926-2456Δ
GIULIANI Steve (Sharon A) technician Wah Chang 2529 S Main 926-0629Δ Ch Tony '70
GIVENS Jim R (Georgie L bar manager Corvallis Cty Club) cattle raiser Rt 3 Bx 899 Cty Farm Rd@ 928-7997Δ Ch Kim '58 Kathi '58
GIVENS Janny emp Stokely Van Camp 526 E 3rd Av
GJONNES Esther tchr Sunrise Sch 2222 S Oak 926-5920Δ
GLACE William O (Ruth A) tchr Calapooya Jr HS 1300 E 30th@ 926-2308Δ Ch Alice '53

GLASER Barbara secy dist ofc Albany Schs 403 S Madison 928-9212Δ
GLASER Dennis S farmer Rt 1 Bx 181-7 Mi Ln Tangent 928-7986Δ
GLASER Dennis T (Dixie) farmer Rt 1 Bx 182@ Tangent 928-8036Δ Ch Sean '69
GLASER Emma C (wid John) 1920 E Front Av@ 926-3985Δ
GLASER Frank T (Mary E) farmer Rt 1 Bx 181 7 Mile Ln@ Tangent 928-7986Δ

GLASER John (Letha) farmer Tangent@ 928-9160Δ
GLASER Roger D student OSU Rt #1 Bx 181 928-7986Δ
GLASER Steve J (Virginia) farmer PO Box 257 Tangent 928-7739Δ Ch Stephanie '59 Michelle '62 Gabrielle '64 Mitchell '69
GLASER William F (Phyllis J) met lab Ore Met 1313 E 28th Av@ 926-2313Δ Ch Gail '54 Gregory '55
GLASGOW Floyd C (Elsie M emp Stokley Van Camp) retired 535 E 14th Av 926-6785Δ

GLASGOW L O 506 E 6th Av@ 928-7690Δ
GLASS Ross E Tangent 928-9750Δ
GLEASON Leon (Ida) retired Rt PO Bx 237@ Tangent 928-7798Δ Ch Mary B '54
GLEASON Linda student LBCC & pt tm clk Citizens Valley Bank Rt 1 Bx 69-D Tangent 926-5279Δ
GLEASON Orion B (Laurabelle) dist supt Ore Dist Pentecostal Church 815 W 6th 926-2120Δ

GLEASON Orion T (Lynda R) fireman City of Albany 1715 E Front Av@ 926-4893Δ Ch Dale '62 Tammy '65 Darrell '68
GLEASON Orval V (Peggy) mech Fisher Implement Co Rt 1 Bx 69-D Tangent 926-5279Δ Ch Sharon '53 Sandra '60
GLEASON Richard student Seattle Pacific Rt 1 Bx 69-D Tangent 926-5279Δ
GLEASON Royal E (Janet M sisly O & N Fabric) ofc mgr T&R 610 S Bain@ 928-3995Δ Ch Linda '53 Susan '54 Judy '55 Merry '57

GLEASON Vernon Rt #1 Box 69-D Tangent
GLEAVE Robert L (Jolene nurses aide Sunset Manor) emp Wah Chang Rt 2 Box 213@ 926-0743Δ Ch Michael '64 Tracy '66 Christina '69
GLEICH Sylvester J (B Jean) trk drvr Ken Forslund 2010 S Washington 926-6570Δ
GLENDA'S BEAUTY SHOP Glenda I Hess ownr 3213 S Oak 926-4324Δ
GLENDER Dennis R (Helen J emp Albany Genl Hosp) panel patcher Vancouver Ply 830 S Fulton@ 926-7517Δ Ch Heather '70
GLENDER Eugene C (Viola) emp Van Ply Rt 2 Box 279@ 928-9846Δ Ch Charles '53 David '55 Carla '59 Mark '61
GLENDER George C (Gladys M) emp Vancouver Ply 1325 W 9th Av@ 928-9556Δ

GLENDER Sandra secv Smoke Craft 810 W 18th Av 926-0585Δ
GLOBE Robert H (Helen) asst mgr Pay'N Pak 719 E 19th Av 926-1137Δ Ch Cavlene '66 Robert '70
GLOVER James H (Arlene E) opr engr G & V Equipt 3606 S Pine@ 926-5702Δ Ch Denise '55 Lisa '59 Timothy '61
GLOVER Rhea B (wid Earl) 1415 E Salem Av (#8) 926-0455Δ
GNOS Donald L (Minnie M) sheep shearer Rt 1 Bx 358-K Goltra Rd@ 928-8929Δ Ch Donna '59 Arthur '61 Margaret '63
GOAN Zelma cannery wkr 3285 E Salem Av (#B)
GODAERT Ron (Jean) evangelist 1735 E 24th Av 926-6620Δ Ch Christina '57 Renata '58 John '60 Lisa '62 Susan '65
GODWIN Hazel L (wid Harry L) 1409 NE Sherman@ 926-2529Δ
GODWIN Ralph M (Anna C) dist deputy Royal Neighbors of America & mtee Albany Democrat Herald 705 S Lyon@ 928-3673Δ
GOEBEL Darrell L (Karen E) electn Wah Chang 1210 E 27th Av@ 928-7071Δ Ch Glenda '63 Robert '67
GOEBEL Leon D (Martha L) electn Wah Chang 730 E Thurston Lake Dr@ 926-4570Δ Ch Randy '58 Ricky '60 Rodney '63 Renita '67
GOERTZ Rudolph R (Della emp Sunset Manor) retired 1104 E Water@ 928-9731Δ

GOETZ Virgil B (Hilda) emp Rem Inc 1510 S Umatilla@ 926-2825Δ Ch Linda '54 Kevin '61
GOFF Douglas E (Sarah M cook North Albany Jr HS) carrier USPO 4705 Knox Butte Rd@ 926-2021Δ Ch Richard '53 Sharlene '56
GOFF Lawrence D (Laura cept Benton Cty Welfare) equipt opr Ken Forslund Const 1212 E 31st@ 926-2857Δ Ch Larry '58
GOFF Lester R (Geraldine) sismn Merle Taylor VW 3629 S Oak 926-7500Δ Ch Mark '60 Julie '62 Scott '64 Sam '67
GOFF Michael B (Jody Y) mach plugger Vancouver Ply 1012 E 23rd 926-6589Δ Ch David '68
GOFF Sammy 1212 E 31st 926-2857Δ
GOFF Thomas N (Helen O RN Albany Genl Hosp) chem US Bur Mines 1117 Cottonwood Ln@ 926-1945Δ Ch Denise '59 Randall '59
GOFF Tilla Lea (wid Elmer G) Rt 4 Bx 235@ 926-3996Δ
GOFF William D cook Artic Circle 4705 Knox Butte Rd 926-2021Δ
GOFF William E student Linn Benton 4705 Knox Butte Rd 926-2021Δ
GOGER DR MICHAEL J dentist 917 E 19th 926-8825Δ
GOGER Dr Michael (Pamela tchr Lafayette Sch) dentist (res) 2443 S Sherman 926-5045Δ
GOIN Barbara student 1135 Green Acres Loop 928-3425Δ
GOIN Donald M (Barbara emp Coronet) clk Mayfair Mkts 3205 E 13th Av@ 926-6326Δ
GOIN Ella L bkpr Citizens Valley Bank 1135 Green Acres Loop
GOIN Esta 1135 Green Acres Loop
GOIN Esta L student OCE 1135 Green Acres Loop 928-3425Δ
GOIN Kenneth D (Beverly J bten Bev's Bty Salon) chief criminal dept Linn Cty 3545 Spicer Rd@ 926-3669Δ
GOIN Lance student 1135 Green Acres Loop 928-3425Δ
GOIN Lonnie 3545 Spicer Rd 926-3669Δ
GOIN M O (Estie O) retired 1815 E 17th Av 926-1773Δ
GOIN Max 3545 Spicer Rd 926-3669Δ
GOIN P C (Ella L) switchman Pac NW Bell 1135 Green Acres Loop@ 928-3425Δ Ch Lance '54

GOLDEN DOOR MOTEL - 3125 SANTIAM HWY PHONE 926-1538



2nd & Ellsworth
Phone 926-1521

MEMBER
MULTIPLE
LISTING

ALBANY ALPHABETICAL LIST OF NAMES 197
GLICK Marvin E (Blanche) emp Georgia Pacific 1200 E 28th@ 926-7263Δ Ch Steven '67 Carl Edward '70
GLOBE Robert H (Helen) asst mgr Pay'N Pak 719 E 19th Av 926-1137Δ Ch Cavlene '66 Robert '70
GLOVER James H (Arlene E) opr engr G & V Equipt 3606 S Pine@ 926-5702Δ Ch Denise '55 Lisa '59 Timothy '61
GLOVER Rhea B (wid Earl) 1415 E Salem Av (#8) 926-0455Δ
GNOS Donald L (Minnie M) sheep shearer Rt 1 Bx 358-K Goltra Rd@ 928-8929Δ Ch Donna '59 Arthur '61 Margaret '63
GOAN Zelma cannery wkr 3285 E Salem Av (#B)
GODAERT Ron (Jean) evangelist 1735 E 24th Av 926-6620Δ Ch Christina '57 Renata '58 John '60 Lisa '62 Susan '65
GODWIN Hazel L (wid Harry L) 1409 NE Sherman@ 926-2529Δ
GODWIN Ralph M (Anna C) dist deputy Royal Neighbors of America & mtee Albany Democrat Herald 705 S Lyon@ 928-3673Δ
GOEBEL Darrell L (Karen E) electn Wah Chang 1210 E 27th Av@ 928-7071Δ Ch Glenda '63 Robert '67
GOEBEL Leon D (Martha L) electn Wah Chang 730 E Thurston Lake Dr@ 926-4570Δ Ch Randy '58 Ricky '60 Rodney '63 Renita '67
GOERTZ Rudolph R (Della emp Sunset Manor) retired 1104 E Water@ 928-9731Δ
GOETZ Virgil B (Hilda) emp Rem Inc 1510 S Umatilla@ 926-2825Δ Ch Linda '54 Kevin '61
GOFF Douglas E (Sarah M cook North Albany Jr HS) carrier USPO 4705 Knox Butte Rd@ 926-2021Δ Ch Richard '53 Sharlene '56
GOFF Lawrence D (Laura cept Benton Cty Welfare) equipt opr Ken Forslund Const 1212 E 31st@ 926-2857Δ Ch Larry '58
GOFF Lester R (Geraldine) sismn Merle Taylor VW 3629 S Oak 926-7500Δ Ch Mark '60 Julie '62 Scott '64 Sam '67
GOFF Michael B (Jody Y) mach plugger Vancouver Ply 1012 E 23rd 926-6589Δ Ch David '68
GOFF Sammy 1212 E 31st 926-2857Δ
GOFF Thomas N (Helen O RN Albany Genl Hosp) chem US Bur Mines 1117 Cottonwood Ln@ 926-1945Δ Ch Denise '59 Randall '59
GOFF Tilla Lea (wid Elmer G) Rt 4 Bx 235@ 926-3996Δ
GOFF William D cook Artic Circle 4705 Knox Butte Rd 926-2021Δ
GOFF William E student Linn Benton 4705 Knox Butte Rd 926-2021Δ
GOGER DR MICHAEL J dentist 917 E 19th 926-8825Δ
GOGER Dr Michael (Pamela tchr Lafayette Sch) dentist (res) 2443 S Sherman 926-5045Δ
GOIN Barbara student 1135 Green Acres Loop 928-3425Δ
GOIN Donald M (Barbara emp Coronet) clk Mayfair Mkts 3205 E 13th Av@ 926-6326Δ
GOIN Ella L bkpr Citizens Valley Bank 1135 Green Acres Loop
GOIN Esta 1135 Green Acres Loop
GOIN Esta L student OCE 1135 Green Acres Loop 928-3425Δ
GOIN Kenneth D (Beverly J bten Bev's Bty Salon) chief criminal dept Linn Cty 3545 Spicer Rd@ 926-3669Δ
GOIN Lance student 1135 Green Acres Loop 928-3425Δ
GOIN Lonnie 3545 Spicer Rd 926-3669Δ
GOIN M O (Estie O) retired 1815 E 17th Av 926-1773Δ
GOIN Max 3545 Spicer Rd 926-3669Δ
GOIN P C (Ella L) switchman Pac NW Bell 1135 Green Acres Loop@ 928-3425Δ Ch Lance '54

CASCADE DRYWALL
AND
INSULATION, INC.
PHONES 926-8658 926-8659 P. O. BOX 782 ALBANY



138 W. 7th Ave.
BERNICE STEEN "Classes In Ceramics"
GREEN ACRES CERAMICS JODY MOLDS
ALBANY 928-7608

116 W. 2ND AV.
RAY ARCHER REALTY
RESIDENTIAL • BUSINESS • FARMS • LOANS
PHONE 926-5507
ALBANY, OREGON

YOUR BLUE RIBBON BANK..... Symbol of service
CITIZENS VALLEY BANK Phone 926-4221 Albany
MEMBER F.D.I.C.

CREDIT BUREAU OF ALBANY
BUREAU OF MEDICAL ECONOMICS
 PHONE 926-5555

1707 S. HILL



NO 2
 S. PACIFIC & QUEEN AVE.
926-6106

ARCIC CIRCLE
DRIVE IN

NO 1
 1605 E. PACIFIC BLVD.
926-6415

OFFICE SUPPLIES

327 W. First
 Albany

Duedall - Potts

STATIONERS

**ART AND
 ENGINEERING
 SUPPLIES**
926-2026

**ALBANY
 MULTIPLE
 LISTING**

**TO BUY OR SELL
 REAL ESTATE**
 See A Member Of
**Albany Multiple Listing
 Service, Inc.**
 See Real Estate in Classified Section

- GOLDEN WEST MOBILE HOMES Anthony Bozzuto div mgr 2500 S Walnut 926-8631A
 GOLDSON Don L (Jean S bkpr Barrett Bros) excavating contr 2622 E 25th@ 926-4484A
 GOLDSON Henry E (Esther A) retired 1220 S Ferry@ 928-8330A
 GOLTRA Charles R (Luella A) retired 1140 E 2nd Av@ 928-9179A
 GOLTRA Richard A (Virginia M) asst formn Linn Cty 3145 E 15th Av@ 926-3727A
 GONZALES Arthur D (Ruth M) mgr Barnums Inc 2212 E 34th Av@ 928-9891A Ch Michelle '66
 GONZALES Donald A 230 S Lyons (#3)
 GONZALEZ Mildred K emp USDA-SCS 635 S Fulton@ 926-5195A
 GONZALEZ Paul (Bonnie) tchr Meml Jr HS 105 Peach Tree Ln@ 926-7175A Ch Kent '60 Brian '70
 GOOD Abram (Sarah Anna) retired Rt 3 Box 1120 926-5278A
 GOOD Albin Rt #1 Box 96 Tangent
 GOOD Alvin D (Dorothy) farmer Rt 1 Bx 96 (1st Rd left off Hwy 20 on Forster Ln@) Tangent 928-9018A Ch Mildred '60
 GOOD Daniel W (Jean K emp King's Table Restr) student OSU 2320 S Broadway@ 926-0135A
 GOOD Danny student OSU Rt 1 Bx 96 1st Rd left off Hwy 20 on Forster Ln Tangent 928-9018A
 GOOD Dick farmer 2024 S Thurston 928-7933A
 GOOD Donald student 840 Belden Ln 926-1987A
 GOOD Edwin D (Nelda B) livestock buyer 2614 Grand Prairie Rd 928-3951A
 GOOD Harry (Irene) farmer Rt 2 Bx 332-D@ 928-9925A
 GOOD NEIGHBOR GREETING SERVICE Edna Saxton rep 1320 S Powell Way 926-4517A
 GOOD Phillip C (Carolyn D) research chem Bur of Mines 840 Belden Ln@ 926-1987A Ch Jonathan '53
 GOOD T A Sr (Esther) dsptchr Cumming's Transfer 910 E Queen Av@ 928-9409A
 GOOD Tillman A Jr (Betty J recpt Dr Carlson) jointer opr Vancouver Ply 3126 S Clay@ 926-4053A Ch Timothy '57 Kimberly '60
 GOODALL Darrell D (Connie J) car slsmn Signer Motors Corvallis 1381 E 27th Av 926-2619A
 GOODE BARBARA RT 4 BOX 398-J 926-1748A
 GOODE Clifford F (Julia E) retired 109 Fairway Dr@ 926-5746A
 GOODE, GOODE, DECKER & HINSON MELVIN GOODE, JAMES C GOODE, FREDERICK L DECKER & WALTER B HINSON ATTY 135 W 5TH AV (PO BOX 516) 926-4417A
 GOODE JAMES C ATTY GOODE, GOODE, DECKER & HINSON (OFC) 135 W 5TH AV (PO BOX 516) 926-4417A
 GOODE JAMES C (NANCY) ATTY GOODE, GOODE, DECKER & HINSON (RES) RT 4 BOX 398-J@ 926-1748A CH LINDA '55 JAMES '59
 GOODE MELVIN ATTY GOODE, GOODE, DECKER & HINSON (OFC) 135 W 5TH AV (PO BOX 516) 926-4417A
 GOODE MELVIN (JULIE F) ATTY GOODE, GOODE, DECKER & HINSON (RES) RT 4 BOX 398-G@ 926-1245A
 GOODHOUSE Gerudina 2853 E Salem Av
 GOODHOUSE Joe (Emma) farmer Rt 3 Bx 754 Stewart Rd@ 928-9094A
 GOODMAN Don B (Marjorie P) supvr NW Natl Gas Rt 3 Bx 1110 7 Mile Ln@ 928-9087A Ch Wayne '55
 GOODPASTOR Julie emp Heath's Ldry

- ALBANY ALPHABETICAL LIST OF NAMES 198**
 GOODPASTOR Melvin (Julie emp Heath's Laundry & Dry Cleaners) constn wkr 2705 S Lawnridge 928-9296A Ch Janis '53
 GOODRICH Donald (Eunice tchr) engr State Hwy Dept Rt #4 Bx 434-K 928-8072A Ch Ann '65 Julie '68
 GOODRICK Robert C (Marian R payroll Ore Met) tchr Sunrise Sch 800 E 28th Av@ 926-3732A
 GOODROAD Barry (Karen M secy & bkpr Cascade Farm Service Inc) 2655 NW Highland Dr Sp #18
 GOODWIN Charles T (Patricia E) formn Wah Chang Rt 1 Bx 89-A Tangent 926-1322A Ch Cory '62 Gregory '64 Douglas '69
 GOODWIN John M (Evelyn L) mach Wah Chang 626 W 10th Av@ 926-4766A Ch Helen '63
 GOODWIN Mabel R (wid Howard V) Rt 1 Box 89 Tangent@ 928-8846A
 GOOSSEN Elmer J (Isabella) wldr United Chrome 2505 Tudor Way 926-3286A Ch Cheryl '54 Jill '58 John '60
 GORDON David C fry cook Arctic Circle 937 E 3rd Av 926-7253A
 GORDON David W (Annabelle A maid City Center Motel) 927 E 3rd Av 926-7253A Ch Kelly '64
 GORDON Greta student BIOLA LaMirada Calif 1607 Spring Hill Rd 926-2720A
 GORDON Joseph B emp Wah Chang 1620 S Jefferson@ 926-4322A
 GORDON Josephine E Mrs 1620 S Jefferson 926-4322A
 GORDON Larry (Lindy) genl mgr KWIL Radio 1607 Spring Hill Rd@ 926-2720A Ch Lance '55
 GORE Douglas (Sharon tchr North Albany Jr HS) tchr High School 1320 S Washington 928-3561A
 GORE Harriett M wtrs Bamboo Terrace 1445 S Hill 926-2600A
 GORMAN William H (Evelyn M) paper mkr Western Kraft Rt 2 Box 278-C 928-8649A
 GORMLEY Karen student West Albany HS 1106 S Washington 928-7288A
 GORRELL Hazel L V 1060 W 14th Av@ 926-5346A Ch Christopher '57
 GORRELL Terry 1060 W 14th Av 926-5346A
 GOSKA John D apprentice cabinet maker Lemons Millwork 5870 N E Elliot Circle Corvallis
 GOSNELL B 1320 S Lafayette
 GOSS George W student OSU 755 S Davidson 926-0520A
 GOSS Hazel M (wid Clyde) 320 S Ermine@ 926-2588A
 GOSETT Jennie A student 1304 E 33rd Av 928-3405A
 GOTT Alice S 1125 E 2nd Av@ 926-2746A
 GOTT Russell W Jr physical science techn Bur Mine 1125 E 2nd Av@ 926-2746A
 GOURLEY Ernest E Mrs 1028 S Walnut 928-7981A
 GOURLEY Jerry S student Whitman Walla Walla Rt #1 Box 339-G 926-7474A
 GOURLEY Larry emp Duraflake 3222 N Shore Dr 926-4566A
 GOURLEY Linda Susan nurses aide Albany Convelescent Home 422 W 4th Av 928-7293A
 GOURLEY Martha Mrs (wid Ray) 210 S Oak 928-7623A
 GOURLEY Stanley (Lorene) slsmn Atlas Life Ins Rt 1 Bx 399-G@ 926-7474A Ch Susan '54
 GOVRO Clyde W (Maude L) retired 930 S Walnut@ 928-7389A
 GOVRO LeRoy W (Betty Lou) ownr Govro Rock Quarry Rt 4 Box 253-W@ 926-3382A Ch Kathy Lou '53 Debra Sue '55 Jean '58 Joan '58 LeRoy Jr '64
 GOVRO Robert L (Beverly I bkpr Hr 1st Feld Sav & Loan) supt Ore Met 1103 W 26th Ave@ 926-1825A Ch Michael '53 Nancy '59
 GOVRO ROCK QUARRY LeRoy W Govro ownr Rt 4 Bx 253-W 926-3382A
 GOWEY Claud E (Julia A) retired 1377 W 14th Av@ 926-1775A
 GRABER Daniel C (Gloria) mach Rem Inc 1202 E 32nd Av@ 926-3402A
 GRABER Gail W (Margaret M) line crew formn PP&L 2621 S Oak@ 926-2772A Ch Linn '54 Kevin '61
 GRABER Gary J (Monica L secy Wah Chang) student OSU 725 E 34th Av (#5) 926-1087A
 GRABER Milo R (Opal) conductor SP RR 1303 NE Sherman@ 928-7358A
 GRABER Noel D mfg mgr Ore Met Rt 2 Bx 482-F 926-0790A Lebanon
 GRABER Richard E student LBCC 2621 S Oak 926-2772A
 GRABER Richard G (Donna M) line patrolman PP&L 245 N Oak@ 928-9316A Ch Rick '54
 GRABER Steve 1202 E 32nd Av 926-3402A
 GRACE BRETHREN CHURCH Rev Bruce L Button pastor 801 S Ermine 926-1836A
 GRACE Irl H (Helen B ptrnr Grace's Serv Sta) ptrnr Grace's Serv Sta Rt 1 Box 228 Hwy 20@ 926-2914A
 GRADER E Glen (Sally A) exec vice pres Albany Frozen Foods 1136 W 39th Av@ 928-3200A Ch Leslie '53 Dick '54 Nancy '55 Sally Ann '57
 GRADY Phillip H (Edna S emp Elks Club) emp L&T Crushing Co Dallas 430 S Chicago@ 928-2954A
 GRAF Virgil J (Jean L RN Albany Genl Hosp) locomotive engr SP RR 1009 Jones Ave@ 926-2337A Ch Kyrle '57
 GRAFE Berenice P child care 1055 E 23rd Av@ 928-3100A

**Go to the Church
 of your choice...**

THE BEAUTY HUT
 "Latest in Distinguished Hair Fashions"
 122 S. ELLSWORTH **PHONE 926-2323**

Third and Washington
Phone 928-3349

Fisher

SINCE 1912
FUNERAL HOME
DAN ORDEMAN AND WALTER KROPP, PARTNERS

GRAFFENBERGER Reuben O (Vena M typist State Accident Ins Fund) genl farm hand M J Hasten Rt #2 Box 98D 928-9021C
 GRAHAM C O (Edna) wldr Burt Widg & Repr Rt 2 Bx 2099 928-9702A
 GRAHAM Duane K (Jean slskly Fuller Brush Co) attendant Chet's Arco Station Rt #3 Box 691-B 928-9921A
 GRAHAM Elinore RN Albany Co. 'alescent Home Rt 1 Bx 55-A Tangent
 GRAHAM J A Rt #1 Box 55-A Tangent
 GRAHAM James E (Opal) retired 123 N Sherman 928-9453C
 GRAHAM Jeanette R student U of O & LBCC 914 W 5th Av 926-6229A
 GRAHAM John M (Rosale bten Cynthias) apprentice electrician Duraflake 3117 S Hill 926-7310C Ch Victor '59 James '60
 GRAHAM Kenneth C (Phyllis F) retold 3140 N Shore Dr 926-4973A
 GRAHAM LaVern delivery Pachino's 625 E 2nd (#8)
 GRAHAM Margaret M emp Linn Cty Welfare 327 W 7th 926-6669A Ch Rhonda '54 Bonnie '60 David '62 Duane '64
 GRAHAM Myrtle Mrs 1872 S Marion 926-1646C
 GRAHAM Pamela L airline stewardess 3140 N Shore Dr 926-4973A
 GRAHAM Ralph A (Helen M emp Albany Hosp) retired 1160 W 10th Av 926-4340C
 GRAHAM Robert Eugene (Kathy L) carpenter Ramsey Constn Rt 3 Bx 737 Meadow Lane 928-9004C Ch Linda '68
 GRAHAM Robert Leslie food processing Oregon Freeze Dry Foods, Inc 327 W 7th 926-6669A
 GRAHAM Thomas D (Connie) emp United Parcel Service 2025 Tudor Way 928-9254A Ch Thomas Jr '66 Lucinda '69
 GRAHAM Tim R 2209 E Front
 GRAHAM Verna I Mrs 229 E 4th Av 926-3720C
 GRAMMER Bob student OSU 939 E 2nd Av 926-6606A
 GRAMMER John E (Gladys R emp OSU) tool & die mkr Rem Inc 939 E 2nd Av 926-6606C
 GRAMMER John M retired 939 E 2nd Av 926-6606C
 GRAMMER Kathy student OSU 939 E 2nd Av 926-6606C
 GRANGER John J Mrs 820 S Bradley 928-8156A
 GRANT Austin C (Norma L ofc mgr Linn Cty Welfare Ofc) safety engr Western Kraft Rt 4 Bx 368-G 928-8572A Ch Keith '53 Thomas '61
 GRANT Donald L (Charlene emp Sears) emp Willamette Auto Parts 502 S Bradley 926-8703C Ch Donita '61
 GRANT L Marie emp Mtr Vehicle Dept 430 Clover Ridge Rd 926-3197A Ch Rebecca Marie Winner '63
 GRANT Richard A retired 905 E 12th Av 928-9418C
 GRANT Vernon M (Lillian G) atndt Al's Car Wash & atndt Pac Blvd Shell 450 Clover Ridge Rd 926-3197A
 GRANT Warren S student LBCC Rt #4 Box 368G
 GRANUM Arnold (Dorothy) retired Rt 4 Box 25 Juniper Ln 926-5071A
 GRATE Donna M Mrs (wid James H) Rt #2 Box 126 Dever Rd 928-7881C Ch Linda '53 James Jr '55
 GRAVES Bill (Helen emp Bailey Janitorial) emp Bailey Janitorial 3970 N W Glenwood 926-6226A Ch Terry '55 Terenia '58 Billy Jr '61
 GRAVES Herb L (Lila) emp Wah Chang 1630 Spicer Wayside 928-8915C Ch Randy '60 Reid '62 Ryan '70
 GRAVES Hertha ownr Graves Ladies Appl 840 S Clay 928-3261A
GRAVES MUSIC WEST - MUSIC STORE, YAMAHA ORGANS RON ROUSE MGR. 325 W 1ST AV PHONE 928-8823
 GRAVES Russell L (Marie E mgr Cornet) rtmn Cascade Vending Co 2507 S Hill 928-8441C
 GRAVES Walter USMC 2507 S Hill 928-8441C
 GRAY Arthur A (Marlen) chief electrician Vancouver Ply 540 S Maple 926-2989C Ch James '56 Robert '57 Marla '65 Meri Jo '67
 GRAY Bill (Dorene) truck drvr J & H Trucking 400 N Alco 926-7385A Ch William, Angela
 GRAY Dennis S (Helen emp Denny's Restr) student LCC 950 Airport Rd 928-3516A Ch Becky '64 Sherman '63
 GRAY James D (Katherine A) mech Barrett Bros 805W-36 Av 926-3307C Ch Laurie '68 Linda '70
 GRAY Jerry J (Cecilia A) geologist US Bur of Mines 1420 Lehigh Way 928-3996A Ch Brian '55 Susan '60
 GRAY Lillian (wid Claire) 525 W 10th Av 928-9547A
 GRAY Mary E student OSU 715 S Ermine 928-3668A
 GRAY ORVAL L (WANDA SECY ROLAND TRAILERS) OWNER MC DONALD'S MARKET 715 S ERMINE 928-3668C
 GRAY Richard D (Ethel M) farmer Rt 2 Bx 107 Conser Rd 928-3838A Ch Skip '56 Tony '57
 GRAY Robert L welder Ore Met 845 W 18th Av 926-8050A
GREATER OREGON - NEWSPAPER JAMES P HOWARD & MARYAN ROE PTNRS. 122 S FERRY PHONE 928-8126
 GREATHOUSE Anna S 517 E 6th Av
 GREDIAGIN Fred (Nancy emp North Albany Jr HS) self emp 3620 Bunn Dr 926-7454A Ch Pat '55 Ann '58 Sue '57
 GREELEY Howard R (Florence I) inspr B N Mobile Homes 910 E 12th Av 926-1318C
GREEN ACRES CERAMICS - CERAMICS, LAMPS, GIFTS BERNIECE STEEN OWNER 138 W 7TH AV PHONE 928-7606



2nd & Ellsworth
Phone 926-1521

MEMBER
MULTIPLE
LISTING

ALBANY ALPHABETICAL LIST OF NAMES 199
 GREEN ACRES DAIRY Ken Moisan ownr Don Moisan ownr Rt 1 Box 335-A 928-8885A
 GREEN C B (Elaine M counselor AUHS) emp Statesman Journal Salem Rt 4 Bx 253-G Thornton Lake Dr 928-7652C
 GREEN C Joseph (N June) mech Ore Met Rt 3 Bx 775 Riverside Dr 928-9077C Ch Mark Joseph '59 Michael John '61 Matthew J '62
 GREEN Charles F Jr (Judith T student LBCC) student OSU 2555 S Main 926-8719C
 GREEN Don (Grace) 160 Charlotte 928-9461A Ch Ricky Porter '55
 GREEN Don G section mn SP & S RR 1926 E Front Av 926-1327A
 GREEN Emma L (wid Charlie) Rt 3 Bx 775 Riverside Dr 926-0720A
 GREEN Emmett (Esther) line formn PP&L 2130 S Geary 926-0388C
 GREEN JESSIE MGR COAST MOTEL 715 SW FALL NEWPORT 265-5212C CH PRISCILLA '56 MARTHA '59
 GREEN Lillian V nurses aide Alb Genl Hosp 612 S Baker 928-9608A
 GREEN Raymond F chef Swept Wing Restr 1197 Century Dr (#4) 928-9077C
 GREEN Robert F student LBCC 3519 S Oak 926-2019C
 GREEN Robert L (Betty) dispatcher & supvr Timber By-Products 3519 S Oak 926-2019A Ch Ron '53 Randy '61 Rick '64
 GREEN Stanley whseman Northwest Farmers Inc 528 S Washington 926-3094C
 GREEN Steven D student OSU Rt #4 Box 253-G Thornton Lake Dr 928-9147A
 GREENE Donald L (Gert A) sls engr Moore-Rane 1804 Crittendon 926-6776C Ch Tracy '64 Andrea '68
 GREENE Jack W (Darlean A ofc wkr Ethel Yokum's Bkpg & Tax) slsmn Hollywood Auto Sup 1106 E 33rd Av 928-8523C Ch Daryla '53 Derek '56 Kevin '59
 GREENE Joseph C (Karen M tchr Fir Grove) serologist US Government 640 Thornton Lake Dr 928-8508C
 GREENE Steven student OSU Rt #3 Box 733 Riverside Dr 928-8916A
 GREENE Terry student OSU Rt 3 Box 733 Riverside Dr 928-8916A
 GREENE Willard E (Ada D RN) ptchr Simpson Tmbr Rt 3 Bx 733 Riverside Dr 928-8916C
 GREENFIELD Ralph (Gladys secy Meml Jr HS) internal revenue emp 1039 W 12th Av Ch Patricia '54 Mark '60
 GREENOUGH Clarence B (Hope F) retired 1500 S Madison 926-1893A
 GREER JESS B (ETHEL J) OWNER JESS B GREER ACTING & TAX SERV & GREER'S CHRISTIAN BOOK SHOP 218 S JACKSON 926-4180A
 GREGG Steven W emp Ore Met 1830 S Thurston 926-5782C
 GREGOROFF Bill emp Albany Frozen Food Rt 3 Bx 860 Cty Farm Rd 928-9716C
 GREGOROFF George emp Albany General Hosp Rt 3 Box 860 Cty Farm Rd 928-9716A
 GREGOROFF James G (Mary) emp US Plywood Rt 3 Box 860 Cty Farm Rd 928-9716A
 GREGOROFF Jammie J mgr tire dept Bi-Mart Rt #3 Box 860 Cty Farm Rd 928-9716A
 GREGORY Albert L (Beth J) deputy sheriff 2911 S Oak 926-6977A
 GREGORY C E (Lynne O) shipping dept Western Ind Griggs Div Rt 3 Box 125 Scio 928-3780C Ch Daniel '57 Kelly '60
 GREGORY Delbert T (Bertha) emp Wah Chang Rt 1 Box 292-G 928-9725A
 GREGORY Elvira 2911 S Oak
 GREGORY Glen F emp Linn Cty Court House Rt 3 Box 125 Scio 928-3789A
 GREGORY Goldie M Mrs (wid Robert) 417 S Lyon (#4) Ch Terry '55



Westbrook Realty
PHONES 926-8866

ALBANY OREGON

Call ... 928-8584 (Res)
GENE WESTBROOK, Broker

Homes Farms Commercial
Offices at: 426 EAST SECOND AVE.

NOW
ACTION PROVIDES QUALIFIED PERSONNEL AND PLACEMENT SERVICE
 440 East First
 Albany, Oregon
 Phone 928-8232 or 926-0880

Duane Whetstone's Mobil Station
 BATTERIES - TRAILER HOLDING TANK DISPOSAL - TIRES
928-3474
 RT. 3 BOX 1090 ALBANY



CHINESE & AMERICAN FOODS
RESTAURANT
BAMBOO TERRACE & LOUNGE

PHONE 926-2294

ALBANY

2732 E. PACIFIC BLVD.



Do you want to know who placed a 'blind' ad in your local news-paper? Look up the phone number in the reverse telephone section of your **CITY DIRECTORY** and you'll know who it is.



Reliable Prescriptions

Sundays & Weekdays
8:30 A.M. - 9:00 P.M.
Located In Richey's Market

ERVIN'S DRUG STORE

THREE REGISTERED PHARMACISTS
PRESCRIPTIONS - GIFTS - GREETING CARDS
1805 Santiam Rd. Pacific Blvd. & Santiam Rd.

PHONE

926-6078

Albany, Oregon



**TO BUY OR SELL
REAL ESTATE**
See A Member Of
**Albany Multiple Listing
Service, Inc.**

See Real Estate in Classified Section

- GREGORY Lavern L 417 S Lyon (#1)
GREGORY Muriel R (wid Herb C) bten 1835 E 2nd Av@ 926-2871Δ
GREGORY Ruby M ptrnr Our Bty Salon 1835 E 2nd Av@ 926-2871Δ
GREGORY Valdo L (Beba J Avon rep) emp Smoke-Craft 830 W 36th Av@
926-5181Δ Ch Sandra '58 Michael '60 Jeannette '62
GREIG Paul (Phyllis) tchr Albany Union HS 1134 W 29th Av@ 928-3298Δ
Ch David '51 Barry '53 Kevin '55 Michelle '66
GRELL Albert L (DeLores M payroll clk Linn Pacific) distr NW Natural
Gas Rt 1 Bx 165@ Tangent 928-7068Δ Ch Bruce a '53 Glenn R '57
GRELL Edward (Jennie L) retired Rt 3 Bx 1088 Hwy #34@ 928-7895Δ
GRELL Fred C (Leona V) farmer Rt 1 Bx 208@ Tangent 928-3095Δ
GRELL Harvey (Lelah) retired Rt 1 Bx 188@ 928-8815Δ
GRELL John J (Blanch M) retired Rt 1 Bx 16@ Tangent 928-3078Δ
GRELL Myrtle E 1404 S Marion 926-2695Δ
GRELL Paul B student LBCC Rt 1 Bx 165 Tangent 928-7068Δ
GRENZ Francis J (Dorothy) carrier USPO Rt #2 Bx 265
GRESSEL Gary R student Albany High Rt #4 Box 330-A1 926-8957Δ
GRESSEL Janet G student OSU Rt #4 Box 330-A1 926-8957Δ
GRESSEL Robert F (Marian L slsclk Rubenstein's Furniture) credit mgr
Nebergall's Meat Co Rt #4 Box 330-A1@ 926-8957Δ
GREYHOUND BUS LINES depot M E Wollertsen mgr 108 E 4th Av 926-
2711Δ
GRIBSKOV Gary B trk drvr UP Post 1200 E Salem Av 926-7647Δ
GRICE James A (Betty recpt Albany Coll of Beauty) mtcmn Ore Met
2410 E 8th Av@ 928-3000Δ Ch Jimmy '53
GRICE Leonard J (Maude E) retired 1360 W 14th Av@ 926-6985Δ
GRIENSEWIC John A (Helen L cook AUHS) dryer feeder Simpson Ply
1612 E 2nd Av@ 926-2794Δ
GRIESER Jesse (Mary) dairy farmer Rt 3 Bx 1128 S Columbus@ 928-
7775Δ Ch Daniel '56 Sarah '57 Samuel '60
GRIFFIN A A (Lois M) P O Box 92 Crabtree 928-8975Δ
GRIFFIN Audley A Jr planer Bauman Limbr PO Box 92 Crabtree 928-
8975Δ
GRIFFIN C Robert (Minnie A clk SP RR) swtchmn SP RR 2150 E 4th Av@
926-2773Δ
GRIFFIN Howard F (Marie L) chemist US Bureau of Mines 1080 E 23rd
Av@ 928-9577Δ
GRIFFIN James A (Gladys M cook mgr Lafayette Sch) state meat in-
specter Dept of Agriculture 1325 Center@ 926-3787Δ
GRIFFIN James D student OSU 1325 Center 926-3787Δ
GRIFFIN James M (Bernice W) retired 606 E 3rd Av@ 926-4588Δ
GRIFFIN Philip J (Karen K) ofc mgr N W Gas Co 1521 Harder Ln@ 926-
1907Δ Ch Tracey '64 Cindy '66 Debbie '69
GRIFFIN Ray M (Frances L) slsmn Hollywood Auto 1430 Center@
926-3271Δ
GRIFFIN Ronald W (Martha) techn Wah Chang 2047 E 5th 928-7567Δ Ch
Robert '54 Kelly '58 Perry '60
GRIFFITH Charles (Ruth secy Kirby Vacuum Co) 895 Kees Lebanon
GRIFFITH E E Rt 1 Bx 86 928-9904Δ
GRIFFITH Earl (Donna clk Outdoor Store) parts dept International
Harvester Co Junction City 1568 S Waverly Dr
GRIFFITH Glen C (Rosetta M bkpr Albany Frozen Foods) processor
Sunny Brook Dairy 1030 E 21st Av@ 928-3480Δ Ch Debra '56
Thomas '67 Patricia '69
GRIFFITH Ira L (Marie) ptrnr US Bur of Mines Rt 4 Bx 225-S Corvallis
Hwy 20 928-3433Δ Ch Vicki '57

R for **BETTER BUSINESS**

If your business is in a slump,
we prescribe an ad in the
DIRECTORY
- it will bring results.



The front section of your **CITY DIRECTORY** will tell you many inter-
esting things about your home town.

READ IT!

- ALBANY ALPHABETICAL LIST OF NAMES 200
GRIFFITH Irwin H (Constance M) emp Lebanon Machine 3311 S Chicago@
926-1864Δ Ch Irwin Jr '64
GRIFFITH James I (Frieda A clk Bi-Mart) factory representative
Cread Distributing Co Rt #1 Box 352-G@ 928-3046Δ
GRIFFITH James L (Sharon) roofer Bill Sims 3410 S Pacific Blvd (#6)
926-0688Δ Ch Shauna '70
GRIFFITH Orin (Pearl M) farmer Rt 1 Bx 83 (lane left of Warren's off
Hwy 99E@) Tangent 928-8789Δ Ch Earl '49 Ginger '52 Susan '54
GRIFFITH S O (Fera I) retired Rt 1 Bx 78@ Tangent 928-7808Δ
GRIFFITH Thomas W (Sarah C) hot roller Wah Chang 855 S Davidson@
926-4828Δ Ch Tamara '57 Rhonda '61 Kristina '66
GRIGG'S CABINET WORKS Richard Borland ownr 1700 S Geary 926-
7211Δ
GRIGSBY Stanley E (Rosetta) carpenter 632 S Geary 928-3111Δ Ch
Rebekah '53
GRIGSBY Stanley Jr 632 S Geary 928-3111Δ
GRILL Byron C (Marsha A emp Ladd & Bush) emp Vanply 2621 S Main
926-5771Δ Ch Mark '62 Leanne '63
GRILL Edward O (Ellen) retired 3460 Earl Av@ 926-3219Δ
GRILL Ray (Florence) logger 935 E 13th Av@ 926-3251Δ
GRILL Richard H (Shirley chkr Jim's Quality Mkt #1) emp Ply Prod
1407 E 29th Av@ 926-3255Δ Ch Greg '59 Jeff '62 Lori '62
GRIMES Alene emp cafeteria Liberty Sch 925 W 21st 928-7472Δ
GRIMES Bill Rt #3 Box 1019 926-7396Δ
GRIMES Donna secy Pearce Chadwick & Robb 2517 E 8th Av 926-0204Δ
GRIMES Jesse R (Nancy clk Bi-Mart) student OSU Rt 1 Box 164-N@
Tangent 926-6156Δ
GRIMES Keith M (Alene G cafeteria emp Liberty Sch) crewleader NW
Natural Gas 925 W 21st Av@ 928-7472 Δ Ch Esther '55 Lisbeth '60
GRIMM Edward S (Ruth emp Health's Ladry) 725 S Davidson (#2)
GRIMM Frank C (Ruthe F emp Albany Democrat-Herald) meat inspr
State of Oregon 3709 Spicer Rd@ 926-7176Δ
GRIMM Garv P 1210 W 11th Av 926-7359Δ
GRIMPS John student OSU Rt 1 Box 166 Monmouth 928-9790Δ
GRIMPS R B (Arlene) Rt 1 Box 166 Monmouth 928-9790Δ Ch Tom '54
Joe '56 Glen '58 Donna '60 Dorothy '62 Marv '65 Mark '66
GRINDEL Vincent F (Gwen) 630 S Geary Ch Vincent '68
GRINDLE Ella 1023 W 6th Av 928-9351Δ
GRINDY INSURANCE AGENCY Vern Grindy agt 1209 E 38th Av 928-
7470Δ
GRINDY Vern A (Peggy A) emp Bankers Life & Casualty Co 1209 E
38th Av@ 928-7470Δ Ch Eric '64 Brian '67
GRISWOLD James C (Geraldine) emp Wah Chang 3515 Dian Av@ 926-
8304Δ Ch Lorraine Rose '67 Penelope Yvonne '70
GRIZZEL Charles (Doris LPN Salem Meml Hosp) farmer Rt 2 Box 192
Conner Rd Dever@ 928-8802Δ
GRIZZEL Jeanine student Walla Walla Coll Rt 2 Box 192 928-8802Δ
Dever
GRIZZEL Pauline J student HS Rt 2 Box 192 Conner Rd Dever 928-
8802Δ
GROAT Diana 1938 E 1st Av 926-0674Δ
GROAT Don R (Lucy I emp Democrat-Herald) trk drvr Truax Oil Inc
1423 E 34th Av@ 928-7444Δ
GROAT Frank (Meredith ofc emp Albany Genl Hosp) deputy sheriff Linn
City Sheriff's Dept 1410 S Lincoln 928-3628Δ
GROAT Herbert F (Melberene R emp Oregon Freeze Dry) trk drvr Ore-
gon Met 1938 E 1st Av 926-0674Δ Ch Susan '55 Tom '53
GROCE Roger G (Linda emp R Veal & Son) emp R Veal & Son P O Box
173 Jefferson
GROESBECK Marjorie A ownr Groesbeck Trading Cntr 1305 Old Pacific
Hwy 926-2886Δ
GROESBECK Tom emp Groesbeck Trading Center 1305 Old Pacific
Hwy 926-2886Δ
GROESBECK TRADING POST used merchandise M A Groesbeck ownr
1305 N Pacific Hwy 926-2986Δ
GROH Rev David L (Mary) pastor Bethany Mennonite Church 3605 Spicer
Rd 926-6951Δ Ch Mark '58 Michael '60 Paul '62 Phyllis '66
GROOMS James 325 E 18th Av 926-1138Δ
GROPP Dale US Air Force 1420 W 8th Av 926-1998Δ
GROPP Gary emp Ore Freeze Dry 1420 W 8th Av 926-1998Δ
GROPP Wilbur R (Ethel) sr opr Bonneville Power 1420 W 8th Av
926-1998Δ
GROSHONG Robert J (C Marie) farmer Rt 2 Bx 112@ 928-3876Δ
GROSS James (Teresa) tchr Sch Dist #5 Rt 2 Bx 391-S@ 926-2549Δ Ch
Scott '57 Steven '60 Shaun '63 Shannon '65
GROSS Lynn R safety ofcr US Bur of Mines 1032 W 36th Av@ 926-3930Δ
Ch Glen '52
GROSS Patsy A student OSU & emp Smoke Craft 1032 W 36th Av 926-
3930Δ
GROSSNICKLAUS Collin P (Candice) parts slsmn Wilson Motor-Ford
Corvallis 623 W 9th 926-8901Δ



FREE ESTIMATES

MAIER ROOFING CO.

P. O. BOX 623

FREE INSPECTION

PHONE 928-8253



- GROSSNICKLAUS James tchr West Albany HS Rt 1 Box 72 Shedd 491-3729L
- GROVE Bert C (Mabel M) retired 729 S Main@ 928-9573Δ
- GROVE Clifford (Meda wtrs Dairy Queen) retired 628 S Geary@ 926-8065Δ
- GROVE Jack US Army 418 S Cleveland@ 928-3461Δ
- GROVE Jack A (Dagmar E) draftsman City Hall Corvallis 1310 S Madison 926-5645Δ
- GROVE LeVerne (Lucille mgr Payless Dry Clnrs) millwrt 505 S Chicago St@ 926-1895Δ
- GROVE Michael L (Kariene) opr Wah Chang 1166 W 11th Av 926-2750Δ Ch Jannelle '68
- GROVE Raymond L (Margie M tax clk Linn Cty) ownr Grove Auto Repr 418 S Cleveland@ 926-3461Δ
- GROVE Ronald R (Judy A bkpr Smoke-Craft) Rt 4 Bx 387-V 928-8137Δ Ch Brenda '66
- GROVE Stephan L USN 505 S Chicago 926-1895Δ
- GROVES Edward US Armed Forces 755 E 13th Av 928-8194Δ
- GROVES Ken 2115 Casa Villa 926-3392Δ
- GROVES Larry E (Ludell graduate student) highway constn supt Rt 1 Bx 76-D Tangent 928-9994Δ Ch Laura '59 Leslie '60 Linda '62
- GROVES Mildred Mrs 222 E 1st Av (#21) 926-5455Δ
- GROVES Pearl head cook Liberty Sch Dist #5 755 E 13th Av 928-8194Δ
- GROVES Roy E (Phyllis) pipemans hlpr NW Natural Gas 1802 S Marion 928-7248Δ Ch Alicia '71
- GRUBB Alfred C (Betty A) program speclst State Dept Educ Salem 1630 S Sherman@ 926-4894Δ Ch Barbara '57 George '59 Jay '61
- GRUEN Paul (Neil F) retired 1010 S Geary (#12) 928-3991Δ
- GRUNBERG Robert G (Julie A) opr Duraflake Co 1159 W 10th Av 926-7554Δ Ch Kimberly '67 Kathi '68
- GUENTHER Marilyn clk Federal Metals Credit Union Rt 1 Bx 71 Tangent 928-8725Δ
- GUEPE Dr John W (Carla G) city health ofcr (res) Rt 1 Bx 40@ Tangent 928-3674Δ
- GUGGENBICKLER L E (Addie F) mgr Brand S Co 3140 E 13th Av@ Ch Richard
- GUGGENHEIM Linda tchr OSU 3160 E 15th Av 926-8730Δ
- GUGGISBERG Robert R (Patricia A) slsmn McDonald Candy Co 1535 S Madison@ 928-7673Δ Ch Tammy '59 Vicki '61 Angela '62
- GUINN Ann M emp Adair Air Force Base 1130 S Sherman
- GUINN David 1130 S Sherman
- GUINN Dorothy M Mrs secy Adair A F Base 1130 S Sherman@
- GULICK Kenneth E (Mary M) bander opr Duraflake Rt #1 Bx 278@ 926-6955Δ Ch Barbara '54 Margaret '55 Carol '58 Johnetta '60 Clarence '63 Andres '65
- GULICK Kenneth E Jr (Patricia) strapper hlpr Duraflake Co 1045 E 21st Ch Ristine Marie 926-1332Δ
- GUNDERSON Steve student 725 S Davidson 926-5679Δ
- GUNTER Joseph L (Evedene) emp Admn Inst Pub Affairs Research 1525 S Broadway@ 928-8501Δ Ch Nola '54 Becky '56 Peter '61
- GUNTER Laurie student Oregon College Educ 1525 S Broadway 928-8501Δ
- GUNTERT Carl H (Mary E nurse) retired 750 E Thornton Lake Dr@ 928-8461Δ
- GUPTON Alfred M (Alta R mgr 88¢ Str) jitney drvr Simpson Tmbr 427 S Denver@ 926-2075Δ
- GUPTON Douglas H (Janice M) warehsemm Ore Freeze Dry Foods 2919 S Oak@ 928-2714Δ Ch Christopher D '65 Corey '69
- GURNEY Russell B (Mary L) emp Tom & Jerry's Htg & Cooling 905 S Sherman 928-9511Δ
- GURRIES Vicki S 834 E 34th Av 926-1182Δ Ch Jeanne '64 George Alan '66
- GUSE Robert B (Fern bus drvr Sch Dist #8) mech Albany Sch Bus Garage 1208 E 28th Av@ 926-6114Δ
- GUSINOW John E (Violet M) trk drvr Cummings Transfer & Fuel 3513 S Pine@ 928-7638Δ Ch Joni Snow '57 Kenny Snow '59 Michael J '70
- GUSTAFSON Rev Clifford L (Ruth H) pastor Berean Fundamental 2320 E 8th Av 926-0526Δ Ch Danny '57
- GUSTAFSON John A (Ethel A) carp 235 E 14th Av@ 926-3482Δ
- GUTHRIE C J 914 S Bradley 926-0303Δ
- GUTHRIE Waneta chkr Richey's Mkt 1110 E 30th Av 926-7316Δ
- GUTIERREZ Carlos (Agridina) dryer tender Vancouver Ply 3122 S Chicago@ 928-7390Δ Ch Martha '54 Jimmy '59 Robert '64
- GUTIERREZ Manuel P dryer grader Vancouver Ply 3208 S Chicago 926-4388Δ
- GUTTER Ernest Rt #2 Box 393-D 926-1109Δ
- GUTZMAN Lewis L (Louise M) engrng techn US Bur of Mines 1205 S Ferry@ 926-4863Δ Ch Stephanie '55 Lewis II '61
- GUYER W (Bette L) purchng agt Systems Mfg Corp Rt #1 Box 378 928-3863Δ Ch Peggy '60 Bonny '63 Sally '65
- GUYTON John B Mrs 2925 S Railroad@ 928-8094Δ
- GUZMAN Elena Mrs 739 E 12th Av@ 926-2594Δ



2nd & Ellsworth
Phone 926-1521

MEMBER
MULTIPLE
LISTING

- ALBANY ALPHABETICAL LIST OF NAMES 201
- GUZMAN Elias (Graciela) press helper Vancouver Ply 3108 S Columbus@ 926-2979Δ Ch Michael '57 Vivian '60 Peter '61
- GUZMAN Joe 1680 Tudor Way 926-4624Δ
- GUZMAN Manuel lab Wah Chang 739 E 12th Av 926-2594Δ
- GUZMAN Pete (Violet M) emp Van Ply 734 E 12th Av@ 926-5367Δ Ch Tina '57 Debbie '58
- GUZMAN Salvador I (Margaret) emp Vay Ply 1680 Tudor Way@ 926-4624Δ Ch Luis '54 Ernest '55 Jesse '59 Margie '60 Alice '62
- GWINN Annette OSU student 2900 S Lawndridge 926-2195Δ
- GWINN & CLEVELAND REAL ESTATE - DARREL CLEVELAND & WILLIAM GWINN PTNRS. 3RD & BROADALBIN PHONE 926-8652**
- GWINN Forest US Navy 2900 S Lawndridge 926-2195Δ
- GWINN Hattie 2900 S Lawndridge 926-2195Δ
- GWINN Lauran R student OSU 2900 S Lawndridge 926-2195Δ
- GWINN WILLIAM F (MARDELL) PTNR GWINN & CLEVELAND REAL ESTATE 2900 LAWNDRIDGE 926-2195Δ

H

- H & R BLOCK tax consultant Joe Schmidt mgr 931 E Pacific Blvd 926-7206Δ
- HAAKE Dan L 1830 S Thurston 926-0489Δ
- HAALAND Eugene A (Gladys A) emp Simpson Plywood 2436 S Hill 926-3489Δ
- HAAS Albert emp Neberzall Meats 1228 S Walnut 926-2127Δ
- HAAS Eldon L (Carol) emp Semi-Transformer Co 110 S Chicago 926-8039Δ
- HAAS Esther L (wid A G) 1228 S Walnut@ 926-2127Δ
- HAASE Robert L (Ruth R) forester US Forest Serv 1204 E 31st Av@ 928-9563Δ Ch Michael '55 Karl '56 John '58 Joan '58 Eric '66
- HABERLY G emp Orezonian 3550 Umatilla 926-0383Δ
- HABERLY Robert (Grace) tchr AUHS 3560 Umatilla 926-3749Δ
- HACK Robert D 832 S Broadalbin 926-6832Δ
- HACK Stanley R 1315 Le High Way 926-1692Δ
- HACKSTEDT Glenn bldg lab Claude Buerge Constn Co 360 View Lane Lebanon
- HACKWORTH Tom J (Carolyn) trk drvr Lewis Sheet Co 1345 S Thurston Ch Timmy '58 Robert '60 Scott '61 Randy '64
- HADDAN Phillip W (Elizabeth E) recpt Dr Hurd) farmer & seed certification asst Linn Cty Ext Serv Riverside Dr Rt 3 Box 736@ 928-3810Δ
- HADLEY Ivan L (May M) retired 1435 E 2nd Av@ 928-7301Δ
- HAGAN Cecil F (Lucy) emp Ore Met 2315 S Geary@ 926-4787Δ Ch James '57 Darrel '59 Mark '61 Bruce '66
- HAGAN Darwin D (June) pipeman NW Natural Gas Rt 4 Bx 386H2 Princeton Hts@ 926-4339Δ Ch Douglas '57 Tammy '60 Denise '63
- HAGAN Gary G (Patsy J) emp Geo Pac Corp 1502 S Jackson 928-9650Δ Ch Richard '61 Cindy '63
- HAGEDORN Egmont B (June C) ptnr Hagedorn-Murray Oil 3050 S Lawndridge@ 928-3265Δ
- HAGEMAN Gus Mrs 1010 S Geary (#6)@ 926-6541Δ
- HAGEMAN Philip L (Maryann) 755 S Davidson (#10)
- HAGEN Geraldine 2210 E Salem Av 928-3593Δ Ch Donald '58 Cathy '60
- HAGERMAN Jack E (Malletta) 3438 Adah@ 928-9287Δ Ch Delores '68
- HAGERMAN William (Judith) student Ore State & emp Simpson Plywood 1605 S Thurston 926-6436Δ Ch Amy '67



PHONE 926-2962

2853 E. Salem Ave.
Albany

**WAVERLY
GUEST HOME**

ALBANY, OREGON
420 W. 3RD AVE.

MRS. ELISIE MARIE HEIDER, Secretary
MRS. MARIE A. MONTELL, Assistant

"ASK ABOUT THE NEW HEIDER PLAN"

HEIDER'S FUNERAL HOME

OTTO W. HEIDER, JR., Owner-Director

ANYTIME
928-3381



PIONEER NATIONAL TITLE INSURANCE CO.



PHONE 928-3301

Albany, Oregon

218 W. 5th Ave (W. 5th & S. Ellsworth)

ROL-LAND TRAILER SALES

FUN CITY BOATS & MOTORS

RT. 1, BOX 47J - TANGENT

926-4243

ON HWY. 34
BETWEEN FREEWAY & CORVALLIS



**TO BUY OR SELL
REAL ESTATE**
See A Member Of
**Albany Multiple Listing
Service, Inc.**
See Real Estate in Classified Section

HAGERTY Dr Harold V (Dorothy) dentist (res) Rt 4 Box 398-D@ 928-8210 Ch Patrick '59 John '62 Sarah '66
HAGERTY Rebecca student OSU Rt 4 Box 398-D 928-8210 Ch
HAGGERTY E ith Rt 1 Bx 72-A Tangent 928-7028 Ch
HAGLUND Leonard A painter Fisher Implement Co 637 W 10th 928-7145 Ch
HAGLUND Robert A 637 W 10th Av 928-7145 Ch
HAGNER A Norman (Bernice M) constn wkr Orvil Parsons 718 E 27th Av@ 926-7156 Ch Dawn '66 Melody '67 Joel '70
HAHN Edgar Sr (LaVerne B emp Ore Met) mtce Ply Prod 3501 Bernard Av@ 926-3367 Ch
HAHN William E (Dorothy M) sr field estimator Pac P&L 455 S Bradley@ 926-4389 Ch
HAIG Robert J (Irene A) retired 1235 Crescent Dr@ 926-3959 Ch
HAIGHT F D SPRAYING SERVICE Floyd D Haight ownr 3121 S Clay 926-2718 Ch
HAIGHT Floyd D (Twyla C) city fireman & ownr F D Haight Spraying Serv 3121 S Clay@ 926-2718 Ch Norman '56 Douglas '58 Debra '61
HAIGHT VIRGIL L (HAZEL M PTNR SILVER FLIP BTY SALON) SWTCHMN SP RR & BUS DRVR ALBANY SCHS 125 N GEARY@ 926-4931 Ch DAVID '54 SCOTTIE '62
HAIGHT William S condr Burlington Northern RR 1450 S Park Terrace@ 928-7648 Ch Walter '54
HAIMA Carl (Elda Fern) ownr Midway Plbg & Htg City Farm Rd Rt 1 Box 428 928-7927 Ch Daria '60
HAIMA Charlene student Rt 1 Box 428 928-7927 Ch
HAIMA Charlotte student Rt 1 Box 428 928-7927 Ch
HAIMA Douglas C (Melanie L) plbr Mid Way Plbg 3610 Earl Av 928-7991 Ch Alan '66
HAINES Ivan W (Sarah L) retired 532 E 6th Av
HAINES JACK C (BEVERLY J) OWNER MILLER-HAINES BLDG SUPPLY 2726 S COLUMBUS@ 926-2921 Ch KENNETH '53 RONALD '56 SUSAN '62
HAINZ Leonard C II (Virginia Ann secy IS Linn Cty Ext Serv) 1156 W 9th Av
HAKE Stanley A (Carca) mlwrk Evans Products 2512 S Hill@ 926-6115 Ch Leonard Franklin '70
HALE Ina M (wid Loren) 1235 W 12th Av 928-8787 Ch
HALE Jim L 3628 S Thurston 926-8510 Ch
HALE Rufus (Bessie) emp DeLuxe Shoe Shine Parlor) ownr DeLuxe Shoe Shine Parlor 528 W 2nd Av 928-3661 Ch
HALE William N (Janet) mineral speclst US Bur of Mines 1211 NE 13th@ 926-4660 Ch Scott '58 Christopher '62 Casey '66
HALEY DONALD L (CLAIRE) ASST POSTMASTER USPO 1650 W QUEEN AV 926-1395 Ch
HALEY E Neil (Marjorie M) cement trk drvr Bldrs Sup 830 Peacock Ln@ 928-7431 Ch James R '55
HALEY Grace (wid Ernest) Rt 4 Box 237@ 928-3591 Ch
HALEY J D emp Burlington Northern RR 1340 W 15th Av@ 926-7322 Ch
HALEY Kenneth D student U of O 1650 W Queen Av 926-1395 Ch
HALEY May L Mrs altrns 1340 W 15th Av@ 926-7322 Ch
HALEY Myrtle (wid A L) 1112 S Takana 928-7201 Ch
HALL Bill Rt #1 Box 24-A Tangent
HALL Curtis G emp Willamette Inds 2331 E Salem Av
HALL Dale E 3701 S Oak 928-9274 Ch

ALBANY ALPHABETICAL LIST OF NAMES 202
HALL Donald (Doris) millwright REM Co 1082 W 8th@ 928-9729 Ch Leland '54
HALL Floyd retired 526 E 3rd Av (#4) 926-1014 Ch
HALL James A (Hazel counselor Lebanon HS) inv U S Govt Rt 4 Box 331-R Skyline Terrace@ 926-6142 Ch
HALL James W (Lorena M) ptchr U S Ply Rt 1 Box 24-A@ Tangent Corvallis Hwy #34 926-7443 Ch
HALL John USN 2922 S Geary 928-3805 Ch
HALL Kenneth W (Elvira) ptrn Koon Hall Testing Corp Rt 1 Box 427-H@ 926-4554 Ch Connie '60 Ken Jr '63 Timothy '65
HALL Lawrence J (Brenda) emp Rem Metals Rt 2 Box 287-2A@ 926-5440 Ch Lisa '63 Rena '65
HALL Madge 1038 E 10th Av 926-5448 Ch
HALL Morris U of O 2922 S Geary 928-3605 Ch
HALL Norman (Lynne) recpt Latham & Rapp Pediatric Clinic) Rt 1 Bx 329 926-8715 Ch
HALL Ronald F (Sharon L) sls rep Wah Chang 1820 W 16th Av@ 926-4900 Ch Tony '60 Ricky '62
HALL Stephen P (Alice) ownr Simplified Bus Serv 2922 S Geary@ 928-3605 Ch Charles '53
HALL Stephen P Jr student dental coll 2922 S Geary 928-3605 Ch
HALLEMAN Robert box boy Safeway Inc #516 2922 E 27th
HALLIWELL Clark M (Maxine C) 2108 S Main 926-4069 Ch
HALLIWELL Gary G (Jean E) emp Ore Elec 640 W 12th Av 926-7288 Ch Thomas '67 Tammy '70
HALLIWELL George E (Ora F) farmer 2914 E 27th Av@ 928-8394 Ch
HALLMAN Harry L logger 1215 S Waverly Dr@ 926-1914 Ch
HALLMAN Jim E student LBCC 114 S Cleveland
HALLOWELL Katharine L student OCE 1198 W 25th Av 926-2519 Ch
HALLOWELL Wilfred H (Charlotte C recpt Western Kraft) log buyer Willamette Ind 1198 W 25th Av@ 926-2519 Ch
HALSEY M R Jr mlng dept R Veal & Son 425 S Jefferson 926-1050 Ch
HALSEY Melville R (Edna M food supvr Lebanon Hosp) dist ct constable Linn Cty 2140 Tudor Wv@ 928-8665 Ch
HALSEY Thomas L student LBCC 638 E 32nd Av (#6) 926-0498 Ch
HALSEY William J (LaVerna E) retired 730 Airport Rd@
HALSTEAD Charles W (Carolyn E nurse Albany Genl Hosp) tchr Calapooa Jr HS 2718 E 27th Av@ 926-3935 Ch David '57 Patty '58 Mike '60
HALTON-BERG AUTOMOTIVE SERVICE - AUTO PARTS CLARENCE K HALTON PTNR. & MGR. & MABEL A DONART PTNR. & BKPR. 122 E 1ST AV PHONE 926-2249
HALTON CLARENCE K (LAVAUN A) PTNR & MGR HALTON-BERG AUTOMOTIVE SERV 1260 S MAPLE@ 928-8176 Ch DAVID '59
HALVARDSON LARS O (INGRID) OWNER LARS VOLKS-WAGEN REPAIR 2816 S PINE@ 926-4874 Ch LISELOTTE '55 MATS '62
HALVORSEN David student 1640 W 13th Av 926-4630 Ch
HALVORSEN Fred H (Kathryn L) tchr Calapooa Jr HS 1640 W 13th Av@ 926-4630 Ch Stanley '53
HALVORSEN Jerry 1640 W 13th Av 926-4630 Ch
HALZAPFEL Ralph Rt #1 Box 127 Tangent
HAMANN Arthur F (Esther E) retired PO Bx 256 Tangent 928-7741 Ch
HAMBLIN Beulah M Mrs meat pkr Nebergall's 1610 S Hill@ 928-7484 Ch Cary '54
HAMBLIN Teresa M bkpr Vanburen Cleaners Corvallis 1830 S Jefferson Ch Traci Lee '65
HAMEL Kenneth opr sewage treatment dept City of Albany Rt 4 Box 351-H
HAMER James R (Donna A) juvenile counselor & probation officer Linn Cty Juvenile Dept 4150 Fir Rest Way Salem
HAMILL Robert W (Hazel C) forming mach oper McGraw & Edison 1960 S Jefferson@ 928-8318 Ch Karen '61 Mark '62 Tony '65
HAMILL William E Sr (Roberta) circn dept Democrat Herald 1515 S Lafayette@ 926-7577 Ch Peggy '53 Penny '61
HAMILTON Bill (Manila) retired 838 E 3rd Av@ 926-3343 Ch
HAMILTON Bob surveyor 1197 Century Dr (#6) 926-0385 Ch
HAMILTON Forest I (Alice M emp Waverly Sch Cafeteria) asst shpg clk Simpson Tmbr 866 S Clay@ 926-2913 Ch Carole '54
HAMILTON Harvey 3410 S Pacific Blvd 926-3864 Ch
HAMILTON Helen E (wid William H) 1685 S Hill St 926-8030 Ch
HAMILTON Janis Cty Farm Rd Rt 3 Box 878 928-7870 Ch
HAMILTON Larry (Sherry) emp Buerge Constr 110 S Jackson 926-1096 Ch
HAMILTON Leonard US Army & pt tm mill wkr Simpson Tmbr 866 S Clay 926-2913 Ch
HAMILTON Leslie R (Phyllis A) emp Evans Prod Rt 1 Box 200 Tangent 928-7818 Ch Carlita '55 Gary '57 Randy '59 Marla '61
HAMILTON Robert C (LaVonne) warehouseman Wah Chang Rt 2 Box 116 928-8785 Ch Toni Marie '63

to find
"WHERE TO BUY IT"
in the CLASSIFIED SECTION



It's as easy as

**Don't take chances
with your business!**

Present your story
REGULARLY
through the

CLASSIFIED PAGES

Business Men APPRECIATE IT!

... When You Tell Them ... I Saw It In The ...

CLASSIFIED SECTION

RANSOM & SMITH, REALTORS

Corner 3rd & Ellsworth
Albany, Oregon
Phone 926-5834

SEE US FOR LOANS ON REAL PROPERTY *** EXPERIENCED IN INDUSTRIAL SALES
FARMS ★ HOMES ★ COMMERCIAL PROPERTIES



- HAMILTON Robert V (Evelyn D) emp Barber's Hardwood Mill City Farm Rd Rt 3 Box 878 928-7870Δ
- HAMILTON Ronald D emp Simpson Plywood Rt 2 Box 116 928-8785Δ
- HAMILTON'S DEPARTMENT STORE INC - DEPARTMENT STORE, LADIES READY TO WEAR, LINGERIE, WOMEN'S SHOES, FABRICS, NOTIONS JOSEPH J MILLWARD PRES. & MGR. 124 S BRADALBIN PHONE 926-0159
- HAMIT Dwain W emp Ore Met Rt 3 Box 272 Scio 394-3497Δ
- HAMLIN Melvin (Jean) fireman Western Kraft Rt 2 Box 159-C@ 928-9750Δ Ch Deborah '58 Laura '61 Melvin Jr '65 Susan Marie '69
- HAMM Edward B property mgt Charles K McCormack 835 S Broadway 926-5311Δ
- HAMM Thomas A (Veda J) casting dept Ore Met 2821 S Shore Dr 926-5618Δ
- HAMMACK FELIX M (MARY ANN) RES MGR WESTERN KRAFT CORP 1507 S NEBERGALL LOOP@ 926-1721Δ CH CHARLOTTE '53 DENISE '55 PHILLIP '58 FRED '58
- HAMMACK Lial R (Pauline emp Public Welfare Comn) psmn Fisher Implt 1335 Chestnut@ 928-9526Δ
- HAMMACK Ronald (Shirley pt tm dental asst Dr Teynor) str clk Amer Can Co 819 E 38th@ 928-8165Δ Ch Steve '56 Craig '58 Scott '63
- HAMMAGREN Joe L retired 2204 E 8th Av 926-2497Δ
- HAMMAGREN Lester (Wilma) whsemn Cummings' Transfer 428 E 5th Av 926-2706Δ
- HAMMAGREN R (Linda L) jitney drvr Stokely Van Camp 1096 W 8th Av 926-7914Δ Ch Shannon '69
- HAMMEL Frank (Betty J) mech-ownr Frank's Tuneup 116 S Cleveland@ 926-3703Δ Ch Jim '59
- HAMMEL Jean 116 S Cleveland 926-3703Δ
- HAMMEL Richard C (Jayne R) emp Western Kraft 1202 E 27th Av@ 926-5919Δ Ch Ricky '66 David '68
- HAMMER Warren P (Opal B) retired Riverside Dr Rt 3 Bx 734@ 928-3816Δ Ch Guy '53
- HAMMERICKSEN Cheryl student OSU 1420 City View Pl 928-3264Δ
- HAMMERICKSEN Dr Mark E (Helen J) optom (res) 1420 City View Pl@ 928-3264Δ
- HAMMERSLEY Harold (Carolyn Joyce) slsmn Frager Furn Rt 1 Box 399-K 30@ 928-3656Δ Ch David '64 Marvin '61
- HAMMETT Milton E (Lorraine) retired 2025 S Jefferson@ 928-7636Δ
- HAMMETT Ronald L US Army 2025 S Jefferson 928-7636Δ
- HAMMOCK Alvin M cook Shirley's Owl Cafe 724 S Baker St
- HAMMOND John C (June A) jitney drvr Simpson Tmbr Rt 3 Box 107@ Scio 928-3781Δ
- HAMMOND Randy seed cleaner Northrup & King Rt 3 Box 107 Scio 928-3781Δ
- HAMPTON Charles L (Ruth E) mtl wkr Wah Chang 3571 Adah Av 926-5419Δ Ch Richard '53 Debra '55 Cynthia '57
- HAMPTON Delmar D (Rosella emp WAHS Cafeteria) plbr Rt 4 Box 345-Z 928-3730Δ Ch Karen '54 Janice '57
- HAMPTON Dolly M 840 Airport Rd@ 928-9100Δ
- HAMPTON Irwin (Katherine emp Stokely Van Camp) emp Wah Chang 815 S Burkhardt 926-8277Δ Ch Craig, Kent
- HAMPTON Lyman K (Marlene K) emp U S Ply Rt 1 Box 9@ Tangent Leb Rd 928-9706Δ Ch Nancy '54 Kathy '63
- HAMPTON Terry student WAHS Rt 4 Box 345-Z 928-3730Δ
- HAMS Gene (Bernice) whse leadsmn Ore Freeze Dry Foods Inc 1669 Spicer Wayside 926-6294Δ
- HAMSTREET Clyde (Rhonda tchr WAHS) engr Linn Pacific 2300 S Hill 926-6438Δ Ch Karl '67
- HANCOCK George T (Irene B) retired 1400 W 7th Av@ 928-3017Δ
- HANCOCK James D student LBCC 1925 E 27th Av 926-3357Δ
- HANCOCK James M (Margaret I) ownr Hancock Arco Ser Sta 1925 E 27th Av@ 926-3357Δ
- HANCOCK John A US Navy 1925 E 27th 926-3357Δ
- HANKKE Ella (wid Albert) 1415 E Salem Av (#11)@ 926-2091Δ
- HANEBERG A F (Freda G) mfg rep Rt 3 Box 778 Riverside Dr@ 926-4798Δ
- HANEL Beverly student WAHS & pt tm emp Venetian Theatre 2020 S Broadway 926-3194Δ
- HANEL Ken D (Barb J) shpg clk Smoke-Craft 1510 Tracy Ct 926-6207Δ Ch Coe '70
- HANEL Laurie C (Agnes M) tape mach opr Georgia-Pacific 2020 S Broadway@ 926-3194Δ Ch Kevin '62
- HANEL Rose F (wid Charles) 1535 S Elm@ 926-2632Δ
- HANEY Michael J (Sharon J) porter saw helper DuraLake 1214 E 34th Av 926-8427Δ Ch Chip '65
- HANKINS Barbara L pt tm teller Citizens Valley Bank 404 E 5th Av
- HANKINS Bill (Kathy tr Citizen's Valley Bank) hvy equip opr M O Salmon & Son 1625 E 2nd Av@ 928-9558Δ Ch Bruce '58 William '60 Joey '68
- HANNA Ben (Melva) dist mgt Souvelle Bros Inc 3020 Locust 928-3521Δ



2nd & Ellsworth
Phone 926-1521

MEMBER
MULTIPLE
LISTING

- ALBANY ALPHABETICAL LIST OF NAMES 203
- HANNA Bradford student Linnfield Coll 2822 Tudor Way 928-9569Δ
- HANNA John C (Rosalin M) driftsmn Ore Met 2822 Tudor Way 928-9569Δ
- HANNA Paul R US Navy-AF 2822 Tudor Way 928-9569Δ
- HANNA Thomas 3020 Locust 928-3521Δ
- HANNAFORD Alfred R (Margaret L) retired 1342 E Front Av@ 926-6426Δ
- HANNAFORD George E (Catherine bkpr Nebergalls) retired Rt 1 Box 230 Kennel Rd@ 928-9778Δ
- HANNAH Ian G emp Ore Met Rt 2 Box 40 394-2240Δ
- HANNAH Larry (Donna R wtrs Shirley's Owl Cafe) Rt 1 Box 172
- HANNAH Melvin D mach opr Simuson Tmbr 716½ E 5th Av 926-3043Δ
- HANNAH Robert S (Ethel I asst acct Wah Chang) millwright Wah Chang 3109 E 22nd Av@ 928-8586Δ
- HANNAH Terry 2909 E 22nd Av 926-1383Δ
- HANNON Clarence R (Lella M) retired 1629 E Front Av@ 928-9572Δ
- HANNON Dewey R (Janis) emp Western Craft 218 E 4th Av 926-1414Δ Ch Leanne '68
- HANNON James L 3636 S Lafayette 926-8785Δ
- HANNON Mark 810 W 18th Av 926-2112Δ
- HANNON P L (Elberta ironing) retired Rt 1 Bx 158-A@ Tangent 928-8907Δ
- HANNON Richard T 1250 S Ferry 926-8580Δ
- HANS & GRETEL INC restr William Workman ownr 1727 S Hill 928-3131Δ
- HANSELL Mary Suzi therapy (rec) Albany Convalescent Home 266 SW Cummings Corvallis
- HANSEN A Harry (Esther M) landscaping 805 E 14th Av@ 926-2463Δ
- HANSEN Bernard D student 3615 Circle Dr 926-4162Δ
- HANSEN Brenda L 817 E 27th Av 928-9802Δ
- HANSEN Clinton A (Ruth) dept mgr Safeway 2539 S Sherman 926-6837Δ Ch Amy '70
- HANSEN David L (Carolyn) 205 E 6th Av (#4)
- HANSEN Dennis D (Norma N RN Dr H D Moore) slsmn Best Buys 3615 Circle Dr@ 926-4162Δ Ch Byron '55
- HANSEN Dwayne (Norma business mgr Ellison Orthopedic Clinic) tchr Calapooya Sch Rt 4 Box 383HI@ 926-4822Δ Ch Daniel '56 Kerry '60
- HANSEN Gary R dept mgr Vancouver Ply 2622 S Tudor
- HANSEN Greg student U N Oregon 3615 Circle Dr 926-4162Δ
- HANSEN Leslie J (Doris) emp Vancouver Ply 1013 E 24th Av 926-3709Δ Ch Kevin, Steve, Ron, David
- HANSEN Milton J (Clara E) farmer Rt 2 Bx 113 Millersburg Rd@ 928-8776Δ
- HANSEN Robert A (Dorothy M) secy-mgr Eagles Lodge 817 E 28th Av@ 928-9802Δ Ch Kathleen A '53 Connie '56
- HANSEN Robert A Jr 817 E 28th Av 928-9802Δ
- HANSEN Rodney S (Sharon E) student OSU 642 E 32nd (#4) 926-1857Δ
- HANSEN Roger D (Nola) ptrimn Albany Police Dept Rt 3 Box 291 Lebanon Ch Bradley Duane '70
- HANSEN Ron R 505 E 27th Av 926-0432Δ
- HANSLOVAN A Paul (Betty opr Linn Cty Tel) trk drvr M O Salmon Rt 2 Box 331 Knox Butte Rd 928-8763 Ch Wayne '54
- HANSLOVAN Bud (Sally) emp Vancouver Plywood Rt 2 Box 295@ 928-9286Δ Ch Nancy '58 Steven '59 Jayne '66
- HANSLOVAN Elmira student 765 E 13th Av 928-9613Δ

PICK-UP & DELIVERY SERVICE GENERAL REPAIR
TUNE-UP - LUBRICATION - BRAKES - AIR CONDITIONING

Backer's UNION 76

902 E. Eighth - (across from POP'S) SERVICE
Albany, Oregon

S. C. 'Steve' BACKER

PHONE 926-9000



A SUPER SALESMAN
always on the job...24 hours a day...365 days a year

THE CLASSIFIED PAGES



CHECK THE FRONT SECTION
FOR THE LOCATION OF THE

Church Of Your Choice

OUR MAIN CONCERN IS YOUR SUCCESS

Box 901
Albany, Oregon 97321

2120 So. Pacific Blvd.
Phone 926-8858

BEN H. SMITH
ADVERTISING



Who Lives In That Yellow House Down The Street?

CONSULT THE STREET AND AVENUE GUIDE



TO BUY OR SELL
REAL ESTATE
See A Member Of
**Albany Multiple Listing
Service, Inc.**

See Real Estate in Classified Section

HANSLOVAN J Ward (Norma L) supvr Cty Rt 1 Box 269@ Folsom Ln
928-7063Δ Ch Jeffrey '58 Michael '59
HANSLOVAN Robert L (Jo Lynn opr Pac NW Bell) track wldr SP RR 765
E 13th Av@ 928-9613Δ
HANSLOVAN Ruby emp Heath's Lndry 320 S Burkhart 926-1851Δ
HANSON Al 2690 S Broadway 926-0388Δ
HANSON Gary L (Pamela secy Goodwill Inds) lab tech W H 721 NE
Lafayette Pl 926-6492Δ
HANSON Harry M (Marjorie) mach Wah Chang 3624 S Geary@ 928-9480Δ
Ch Harry Jr '53 Richard '55 Bradley '57 Susan '59
HANSON Karen L emp Farmers Home Admin 1090 W 15th Av 926-4938Δ
Ch Michael '65 Scott '67
HANSON Lucile E tchr Lafayette Sch Riverside Dr Rt 3 Box 745-A 928-
8989Δ
HANSON Ruth emp OSU 210 S Pit 926-1439Δ
HANSON Virgil D 2440 S Hill 926-7587Δ
HANSON Wanda K (wid Calvin C) ofc clk State of Ore 1310 S Jackson@
926-2866Δ
HAPHEY Bruce F (Patricia A) emp S & H Flight Serv 1340 Chestnut@
926-6219Δ Ch Bruce Jr '60
HAPNER Charles R (Lola A) retired 1033 W 36th Av@ 928-7513Δ
HAPPELL Dixie nurses aide Albany Convalescent Home 1925 Tudor
HAPPY MOTORS auto dir Richard Staggs owner Rt 1 Box 213-F 926-2994Δ
HARBER George P ownr Harber Engrg Wks Rt 1 Box 250-A Harber Ln@
928-7781Δ
HARBISON A R rl est slsmn Rt 2 Box 288@ 926-3466Δ Ch Gregory '55
HARBISON James student WAHS Rt 2 Box 288 926-3466Δ
HARBISON Loretta mgr Pachino's 908 S Ferry (#12) 928-9436Δ
HARBISON Stephen Rt 2 Box 288 926-3466Δ
HARDER Elmer retired 1335 Harder Ln@
HARDER Joe C retired 1335 Harder Ln
HARDESTY Aden E (Hearietta) self emp 3617 S Geary@ 928-3811Δ
HARDESTY Ralph Juniper Ln Rt 4 Bx 325 H 926-4871Δ
HARDEY Charles 632 S Walnut 926-0345Δ
HARDIN J D 320 Quarry Rd
HARDIN Kenneth W jitney drvr Vancouver Ply Rt 1 Box 409-W 926-
2526Δ
HARDIN William W (Viola F) plant opr Cascade Farm Serv Rt 1 Box
409@ Spicer Rd 928-9707Δ
HARDING Bruce R (Margaret S tchr Waverly Sch) tchr Calapooya Jr HS
213 N Geary 928-9715Δ
HARDING Craig H (Linda S) emp Wah Chang 706 S Fulton 926-7145Δ
Ch Shelli '65 Kiley '69
HARDING Martin USAF Rt 4 Box 319-H 926-7920Δ
HARDING Richard M (Alice) slsmn Nissen Mtrs Crocker Ln@ Rt 4 Bx
319-H 926-7920Δ
HARDLEBEN Edward B (F Janet pkr Albany Frozen Foods) sander Van-
ply 1215 E 30th Av@ 928-8543Δ
HARDLEBEN John H (Barbara) corefeeder Vancouver Plywood 1244
SW Washington 926-2385Δ Ch Michael '65 Robert '71
HARE Ted R (Elsie E) 720 E 34th (#2) 926-5239Δ
HAREM John G 613 S Jackson 926-0085Δ
HARGAN D C Rt 2 Box 45 926-5648Δ
HARGIS Delbert D (Jacqueline) student 111 N Davidson 928-9927Δ
Ch Bradley '70 Sean '66 Ricky '65
HARING DRYWALL & DRYWALL SPECIALTY SUPPLY Don Haring ownr
990 S Hill 926-6633Δ

ALBANY ALPHABETICAL LIST OF NAMES 204
HARRISON Raymond P (Dagmar E) engr SPRR 530 S Bradley 926-2309Δ
HARLAN James I (Maxine dietary dept Albany Genl Hosp) emp Wah
Chang 332 E 3rd Av@ 928-7116Δ
HARLEY Lee J (Mildred M) leadman Western Kraft 1925 E Willa-
mette@ 926-3505Δ Ch Dee Ann Sweede '53
HARLOW E Dewey (Joan chkr 3 Boys Mkt) emp Geo Pac Corp Rt 4
Bx 334H@ N Albany Rd 926-3573Δ
HARLOW Kenneth opr sewage treatment dept City of Albany Rt 2 Bx 30
926-0722Δ
HARMAN Earl W (Lucille) farmer Rt 4 Box 378 Fir Grove Rd@ 928-
9983Δ
HARMAN H B Rt #1 Box 47-A Tangent
HARMAN Judy Ann student LCC Rt 3 Box 887 928-7812Δ
HARMAN Kenneth retired Rt 2 Bx 350 Cox Rd@ 928-3057Δ
HARMAN Ralph Morgan (Frances L) US Bur of Mines Rt 3 Box 887@
City Farm Rd 928-7812Δ
HARMAN Ralph W (Arnes E) retired 1430 W 7th Av@ 928-9814Δ
HARMANING Karen 826 S Broadway 926-0448Δ
HARMIER D K (Myrna A) retired 210 S Ermine 928-8534Δ
HARMON Donald E (Gladys) cabtmkr Lemons Millwork Rt 3 Box 345
Lebanon
HARMON Herbert C mtcecmn Albany Schs Rt 1 Bx 47-A Tangent 928-
8947Δ
HARMS Don W (Norma A) cr mgr PP & L 1500 Laurel Heights Dr@
926-4779Δ Ch Johana '63 Shane '65
HARMS Richard (Bonnie) emp Harmon Homes 2632 S Hill 926-1725Δ
Ch Scotty '63 Dena '64 Leonard '69
HARMS William L (Fern) retired 425 N Burkhart@ 928-3201Δ
HARNISCH Albert (Zelma L) retired Rt 2 Box 162@ Dever Rd 928-9928Δ
HARNISCH Burnel (Clara Jean) farmer Rt 2 Box 142@ Dever 928-3045Δ
Ch Caria Sue '54
HARNISCH Carl A (A Dale antique dir) retired Rt 2 Box 143@ Dever Rd
928-3059Δ
HARNISCH David C (Esther L) farmer Rt 2 Bx 201 Dever Rd@ 928-9086Δ
Ch Randy '58 Jane '60 Beth Ann '64
HARNISCH Gary Lee emp Safeway Rt 2 Box 142 928-3045Δ
HARNISCH Henry (Lois E) retired 1320 S Walnut@ 928-3690Δ
HARNISCH Mary 430 W 6th Av (#5) 926-8014Δ
HARNISCH Walter L (Doris A) farmer Rt 2 Bx 200 Dever Rd@ 928-9882Δ
HARP Maudie M (wid Clarence) 1235 S Waverly Dr@ 928-3267Δ
HARP Olin K 1235 S Waverly Dr@ 928-3267
HARP Virgil C (Juanita) emp Herrold & Jensen Implt Rt 1 Box 233-C
926-3647Δ Ch Clifton '56 Virginia '58 Marie '60
HARPEL Michael A (Janet F) emp specdist Dept Emp Ore 1624 S Jeffer-
son 926-5005Δ Ch Bryan '67 Shannon '70
HARPER A C 725 E 34th Av (#6) 926-0060Δ
HARPER Bill L (Norma L slsldy J C Penneys) drvr Oroweat Bakers
934 N Waverly 928-3283Δ Ch Randall '57 Russell '59
HARPER Eileen Mrs tchr Union HS 1430 Umatilla@ 928-7665Δ
HARPER Gordon C 1920 Columbus Pl 926-2666Δ
HARPER Robert C (Dorothy T) director Linn Benton Cty Housing Author-
ity Rt 1 Bx 80 Tangent 926-4786Δ Ch Richard '56
HARPER Robert C Jr student Ore Coll of Educ Rt 1 Bx 80 Tangent
926-4786Δ
HARPER Thomas W (Lois L) slsmn Tillman's Booth Eugene 1517 NE
Sherman 926-7305Δ Ch Gregory '55 Denise '57
HARPHAM Jerry Rt #4 Box 383-G3 926-3429Δ
HARPOLE ASSOCIATES ins & Mutual Funds Howard M Harpole ownr
3121 Santiam Hwy 926-0100Δ
HARPOLE Howard M (Janet M) ownr Harpole & Assocs Ins 648 S Bain
928-8384Δ Ch Marlene '53 Terri '55 Bruce '56 Lisa '57
HARRELL Alton W (Inno K) sub stat opr Bonneville Power 1320 S Mad-
ison 926-8956Δ
HARRINGTON Betty L student 1159 W 10th Av 926-7554Δ
HARRINGTON Orva E (wid John W) 3010 N Shore Dr 926-5661Δ
HARRINGTON Rodney (Joyce E secy Northrup King Co) quality control
tech Smoke-Craft 950 Airport Rd (#87)@ 926-7691Δ
HARRINGTON William student LBCC & mgr Smoke-Craft Clover
Ridge Rd Rt 2 Box 393 926-2819Δ
HARRINGTON William H (Barbara M mgr Safeway Snack Bar) emp Hwy
Dept Rt 2 Bx 393 Clover Ridge Rd 926-2819Δ Ch Teresa '59
Sandra '64
HARRIS Albert (Betty) mach Geo Pac 911 S Fulton 926-6571Δ Ch Steven
'53 Michael '65
HARRIS Dennie W (Teresa) emp DuraBake 2135 Tudor Way@ 928-
8466Δ Ch Annette '67
HARRIS EDWIN D (CONNIE) ASSOC BRISCOE &
ASSOC 1425 W 8TH 928-3639Δ
HARRIS Ethel (wid Ezra G) Rt 4 Box 383-W 928-9669Δ
HARRIS Gerald L (Helen E Hr First Natl Bk) captain City Fire Dept
1635 S Walnut@ 926-1478Δ Ch Jerry '60

When you want to find a busi-
ness concern in a hurry
Look in the CLASSIFIED SECTION

It contains almost every
type of commercial enterprise
in easily found classifications



FIRST NATIONAL BANK OF OREGON

"The Bank With the Highest Personal Interest In You"

ALBANY BRANCH - 300 W. First Av. - Phone 926-5823 • WAVERLY BRANCH - 2100 E. Pacific Blvd. - Phone 926-5823



Autumn Chapel and Funeral Service

805 South Ellsworth St.

INTERNATIONAL ORDER, GOLDEN RULE

Phone 926-5541

- SIMPLICITY
 - SINCERITY
 - SERVICE
- Albany, Oregon

- HARRIS Henry M (Edna M) ceramic engr Bur of Mines 1235 W 8th Av@ 926-5443Δ Ch Suzanne '54
- HARRIS Linda student OSU 1235 W 8th Av 926-5443Δ
- HARRIS Mary J (wid Fred) 515 W 4th 926-1380Δ
- HARRIS Pamela L student LBCC 305 E 14th Av 926-3330Δ
- HARRIS Paul F Rt 1 Box 343 928-7932Δ
- HARRIS Proctor V (Frances M clk OLCC) dept mgr Payless Drug Rt 4 Box 343 928-7932Δ
- HARRIS Richard D (Nancy M) mach Rolland's Fun Cty 1125 W 12th Av@ 926-8371Δ
- HARRIS Robert tchr WUHS PO Box 13 Jefferson 327-2316Δ
- HARRIS RUSSELL E (MILDRED E) PRES HARRIS-TUNISON MOTORS INC 1922 SPRINGHILL RD 926-1708Δ
- HARRIS Tom M (Cathryn A) grader Vanply 2407 S Waverly Dr Ch Tommy '69
- HARRIS-TUNISON MOTORS INC - PONTIAC, OLDSMOBILE, CADILLAC, GMC AUTO DEALER-NEW & USED CARS, SALES & SERVICE, RENTAL & LEASING, AIR CONDITIONING RUSSELL E HARRIS PRES., A J TUNISON VICE PRES. 310 E 2ND AV PHONE 926-6011 & (BODY SHOP) 310 E 1ST AV PHONE 926-5725**
- HARRIS W II retired Rt 4 Bx 537 928-3047Δ
- HARRIS William E (Cleta M) furnace opr Wah Chang 1610 W Queen 926-6323Δ Ch Terri '62 Billy '64 Sandra '70
- HARRIS William E (Jacqueline A) painter Wah Chang 330 E 15th Av 926-6649Δ Ch Todd '65 Perry '68
- HARRISON Claude str rm Western Kraft 524 S Jackson@ 926-4580Δ
- HARRISON David Rt 2 Bx 388-E 928-3412Δ
- HARRISON David G US Armed Forces 842 W 10th Av 928-7209Δ
- HARRISON Glenn R (Carol) 813 S Clay 926-4680Δ Ch Nancy '68 Cherry '70
- HARRISON Gregg W (Pamala) student & pt tm emp Jenks Hatchery Rt 1 Bx 146 Tangent 928-8953Δ Ch Grant '70
- HARRISON L C (Lenora F) emp Simpson Tmbr & bus agt Ply & Veneer Wkrs Local #2942 Rt 1 Bx 159E Tangent Hwy 99-E 928-7979Δ Ch Riley '53 Mike '56
- HARRISON Linda student Emmanuel Nrsng Sch Rt 1 Box 159 Tangent Hwy 928-7979Δ
- HARRISON Lyle C (Marlene D) serv mech NW Natural Gas 1204 S Oak@ 926-4035Δ Ch Gary '53 Randy '56
- HARRISON May M (wid Luke) 1007 S Elm 928-8406Δ
- HARRISON Rosa M (wid Olney) 1206 S Oak@ 926-3722Δ
- HARRISON Russell B (Altha E) mgr McDonald Candy 842 W 10th Av@ 928-7209Δ
- HARRISON Warren A (Wanda J) emp Albany Sanitation 940 E 1st Av 926-5485Δ Ch Warren Jr '61 William '65
- HARRYMAN Robert B (Ora V) experienced tax consultant 705 E 6th Av@ 926-2559Δ
- HART A V retired 640 S Chicago 928-3660Δ
- HART David student 324 S Calapooia (#3) 926-6946Δ
- HART Frances M emp Stokley VanCamp 525 S Pine@ 928-9216Δ
- HART Frank R 808 E 1st Av 928-8516Δ
- HART Gene W retired 922 E 1st Av@ 926-2767Δ
- HART Janet nurses aide Albany Convalescent Home 704 E 4th
- HART John W (Pat A) US Army 2619 S Main 926-7641Δ Ch Lisa '68 John Jr '70
- HART Kenneth E student OCE 1505 Harder Lane 926-3643Δ
- HART Larry 824 S Jefferson 926-8235Δ
- HART Lyman L 'Bud' (Dorene) trk drv'r Rt 1 Bx 254-2 926-6584Δ Ch David '58 Kathi '60 Alan '63
- HART Richard A (Nancy L) asst dir of industrial relations Willamette Inds 2920 S Liberty@ 926-7807Δ Ch Kevin '62 Wendy '65
- HART Robert F (Julia F RN Good Samaritan) formn Duraflake 2709 E 28th Av 926-6186Δ Ch Jennifer '67 Christopher '69
- HART Robert S Wall Ln Rt #1 Box 303 327-2214Δ
- HART Virgil D (LaVon V) furnace opr Wah Chang 1326 E 7th Av@ 926-3779Δ
- HART Walter N (Linda M emp Staté Farm Salem) Rt 1 Box 312 926-7425Δ
- HART William J Rt #3 Box 738 926-7972Δ
- HART Willis J (Hazel M ptrnr Hart's Janitorial Serv) ptrnr Hart's Janitorial Serv 1505 Harder Ln 926-3643Δ
- HART'S JANITORIAL SERVICE Willis J Hart & Hazel M Hart ptrns 1505 Harder Ln 926-3643Δ
- HARTSOCK Bertha V 805 E 19th Av 926-2585Δ
- HARTSOOK AILEEN OWNER WAVERLY GUEST HOME 2853 E SALEM AV@ 926-2962Δ
- HARTWELL Mason O 2557 Tudor Way 926-0225Δ
- HARTWELL William A 2549 Tudor Way 926-1129Δ
- HARTWIG George (Adeline) electn Sunlight Transformer Rt 2 Box 284-A 926-4397Δ
- HARTWIG Jeanne emp Neighborhood Youth Corps 635 E 34th Av (#3) 926-6301Δ Ch Adam '70

2nd & Ellsworth
Phone 926-1521

MEMBER
MULTIPLE
LISTING

- ALBANY ALPHABETICAL LIST OF NAMES 205**
- HARTWIG Robert A tchr Rt 2 Box 284-A 926-4397Δ
- HARTZELL David 1405 S Waverly Dr 926-7658Δ
- HARVEY Berlee 2070 Casa Villa 926-0305Δ
- HARVEY Kenneth 750 E Queen Av 926-0639Δ
- HARVEY Vernon V (Blanche A) retired 3845 Knox Butte Rd@ 928-3562Δ
- HARVILL Karl V (Mary P) emp Nebergall 1605 Tudor Way@ 928-9457Δ Ch David '55 Keith '56
- HARWOOD Ron 1416 E 28th Av 928-7534Δ
- HASELTON Marie (wid Ted) emp Payless Drug 527 W 5th Av 926-4112Δ
- HASELTON Richard student 939 W 7th Av
- HASELTON Shirley C student OSU 2923 Locust@ 928-3206Δ Ch Rick '53
- HASEMAN Richard C (LaVelle) retired 154 Cloverdale Dr@ 928-3039Δ
- HASH Dan 139 N Curtis 926-5957Δ
- HASH Henry T Sr (Lizzie A) retired 1540 S Geary@ 926-3096Δ
- HASH Onas emp Albany Sanitation Co 640 W 4th Av 928-8396Δ
- HASH Tom J (Doris Margaret sisldy Nancy's Apparel) slsmn Waverly Mtrs 139 N Curtis@ 926-5957Δ
- HASHAGEN Irvalene 1146 NE Lafayette 326-4711Δ
- HASKINS Laweta nurses aide Albany Convalescent Home 620 S Vine
- HASSEY Jim (Kathy) emp Western Kraft 2517 Squire 926-2604Δ Ch Vicki '65 Andrea '67 Michael Andrew '71
- HASSEY Thomas S (Helen emp Stokely-Van Camp) emp Simpson Timber 1435 S Park Terrace@ 928-7857Δ
- HASTINGS Charles R (Judy) Commercial Fisherman 706 E 5th Av 928-7210Δ Ch Trina '68
- HASTY FREEZ restr Max & Roberta Pope owns 655 S Lyon 926-2144Δ
- HATLEY Royce G (Sandra A) 1830 S Walnut Ch William '69
- HATMAKER James W (Loni) emp Georgia Pacific 1441 E Water Ch Jamie '63
- HATTON Lawrence E (Mary) carp Edwards Planing Mill 1317 E 31st 928-9156Δ
- HAUGER June R chem US Bur of Mines 1445 City View Pl@ 926-4185Δ
- HAUGHTON Andrea 2810 S Oak 928-9813Δ
- HAUGHTON Paul S (Betty L sponge picker Wah Chang) 2810 S Oak@ 928-9813Δ Ch Diane '57 Valerie '59
- HAUKE Leonard (Jill student OSU) X-ray techn Albany Genl Hosp 1215 S Broadway 926-1103Δ
- HAVEN Donald R research & dvlpmt Wah Chang 3814 S Pine@ 928-9726Δ Ch Mark W '60
- HAVEN Helen (wid Clifford) 828 S Waverly Dr 926-2401Δ
- HAVEN LeRoy (Beverly) emp Western Kraft 2109 E Front Av 926-3733Δ Ch Valerie '64 Darryl '68
- HAWES Don (Marjorie) mach Linn Cty & security ofc Veterans Serv 2020 E 24th Av 926-2676Δ
- HAWKE Wayne A (Carol) plbr Linn Pacific Rt 4 Box 386-H3@ 926-2106Δ Ch Patrick '60 Threasa '62 Lorri '64
- HAWKE Wayne R (Anna) retired 1313 W 10th 928-9502Δ
- HAWKINS Ann Poling exec secy Cty of Albany 910 E 18th Av 926-5406Δ
- HAWKINS Harlan (Mildred B tchr) emp Gwinn & Cleveland 3155 E 15th Av@ 928-9380Δ
- HAWKINS Richard student U of O Medl Sch 3155 E 15th Av 928-9380Δ
- HAWKINS Ross student OSU 3155 E 15th Av 928-9380Δ
- HAWKINS Thomas M (Candace RN Albany Genrl Hosp) tchr WAHS 922 S Washington 926-8520Δ Ch John '68

PICK-UP & DELIVERY

HUB CLEANERS

CHUCK & ARVILLA HINEY
1305 E. PACIFIC BLVD.

PHONE 926-1787

AL-RAY MOTEL

926-4246
2727 E. Pacific Blvd.
Albany

209 W. 1st
Downtown
Albany

Through the Years

BEAUTY SALON 928-3524

2165 E. Pacific Blvd.
Albany

PHONE ORDERS TO GO"
WESTY'S DRIVE-IN
Phone 926-6717

The Classified Section

Will Put You On The Trail Faster!



LOOKING FOR SOMETHING?

SUNSET MANOR
NURSING HOME

805 E. 19TH AVE.
ALBANY, ORE.

PHONE 926-4741

MID VALLEY SECURITIES, INC.

RayBar Professional Center

PHONE:
OFC. 928-3319

WILLIS C. BURCK, PRESIDENT

425 W. 2nd Ave.
Albany, Oregon 97321



**TO BUY OR SELL
REAL ESTATE**
See A Member Of
**Albany Multiple Listing
Service, Inc.**

See Real Estate in Classified Section

HAWORTH Caroline L Rt 2 Box 187 928-3086Δ
HAWORTH Edwin K (Virginia J emp Linn Cty Treas Ofc) ownr Midway Tavern 1955 Tudor Way@ 928-7073Δ Ch Edwin Jr '53 Gary '57 Kevin '60
HAWORTH George M Rt 2 Bx 187@ 928-3086Δ
HAWORTH Gurney B (Geri B) jitney drvr Van Ply 1030 E 20th@ 926-4876Δ Ch Tey'a '54 John '58 Dianne '61
HAWORTH Kenny 1955 Tudor Way 928-7073Δ
HAWORTH Linda emp Smoke Craft 1955 Tudor Way 928-7073Δ
HAWTIN Helen (wid H G) 328 S Ferry (#3)
HAYDEN Helen O maid Al-Ray Motel 1415 E Salem Av (#2)
HAYDEN James O (Patricia A) 1655 S Sherman Ch Ronnie '64 Donna '65 Kelly '68 Rebecca '70
HAYDEN Susan K socy L.BCC 1718 S Waverly Dr 928-8358Δ Ch Tami '53 Tori '65 Tina '69
HAYES Alex Rt #1 Box 139 Tangent
HAYES Archie L (Bonnie L kitchen aide Albany Genl) emp R Veal & Son 814 W 7th Av@ 926-2122Δ
HAYES Bertha 1746 S Main 926-5013Δ
HAYES David C (JoAnn) ownr Hayes Supply Co & city councilman 3520 S Pine@ 926-1205Δ Ch David '56 Debbie '58 Terry '64
HAYES David J (Angela) fieldman garden seed Northrup King & Co 3930 NW Ridgecrest 926-8308Δ
HAYES Delbert J (Sandra L) ptrn CPA Hayes Nyman & Co 733 Laurel Pl 926-1643Δ Ch Nancy '57 John '59 Kathryn '62 Susan '64
HAYES Ervin E (Evelyn M) farmer Rt 1 Bx 364 K@ 928-8982Δ
HAYES Ila nurse Salem Genl Hosp 930 S Geary@ 926-3275Δ
HAYES John E (Lylola) mtce Wah Chang Rt 2 Box 355@ 928-7055Δ
HAYES Maude L Mrs 1619 S Broadway 928-7492Δ
HAYES NYMAN & CO CPA D J Hayes & C Ailen Nyman 2229 Santiam Rd 926-8815Δ
HAYES SUPPLY CO David C Hayes ownr 3520 S Pine 926-1205Δ
HAYES Thomas J (Barbara) emp US Plywood 1310 E 29th Av@ 928-9054Δ Ch Danny '54 David '55 John '57 Janet '60
HAYNE Don H (Judith A) tchr Grand Prairie Sch) retired & city councilman 905 W 6th Av@ 926-2191Δ
HAYS Clarence E (Norma L) sls mgr 1024 W 10th Av Ch Debra '56 Teresa '64
HAYWOOD Michael (Kathleen) shipping clk & formn R Veal & Son 1140 NW Walnut Blvd Corvallis
HAYWORTH Roy K (Bertha May) retired Rt 1 Bx 38@ Tangent S Pac Hwy 99E 928-7831Δ
HAZELWOOD Jerry 719 E 19th Av 926-4378Δ
HEACOCK Howard W Rt 3 Box 1002
HEACOCK Lloyd tchr WAHS Rt 2 Box 276-B 928-9840Δ
HEADINGS Dan Rt 2 Box 300 926-7401Δ
HEADINGS Gary W (Cheryl) plbg Midway Plbg Rt 1 Box 396-A 928-7059Δ Ch Trina '65 Tracee '68 Tonya '69
HEADINGS Mary Anne A Rt 1 Box 411-A 928-3753Δ
HEADINGS Sam G (Barbara) whse Nofziger Seed@ Rt 1 Box 411-A 928-3753Δ Ch Glen '54
HEADINGS Sharlene G Rt 1 Bx 390 Fry Station Rd 928-3942Δ
HEADINGS Vernon Elmer (Grace) farmer Rt 1 Box 390 Fry Station Rd 928-3942Δ Ch Larry V '55
HEADRICK Robert J 3300 S Davidson 926-0488Δ
HEARN David L (Mae D) Rt 3 Box 730-Q 926-8487Δ

R for BETTER BUSINESS
If your business is in a slump,
we prescribe an ad in the
DIRECTORY
- it will bring results.

ALBANY ALPHABETICAL LIST OF NAMES 206
HEATH Elwood (Evelyn ptrn Heath's Lndry) ptrn Heath's Lndry 529 W 3rd Av@ 928-8348Δ
HEATH Gay M (Ella R) retired 4055 Knox Butte Rd@ 926-2664Δ
HEATHER DALE MOBILE PARK - MOBILE HOME & TRAILER PARK VICTOR W SHEARER OWNER 950 AIRPORT RD PHONE 926-3610
HEBARD Donald J (Joan) engr 3405 S Oak@ 926-6809Δ Ch Cameron '60 Michael '65
HEBERT Michael G (Darlene A) acct Pacific NW Water Lab Corvallis 1165 W 25th Av@ 926-3716Δ Ch James '60 Brian '63
HECHT Jack D student 1700 E Pacific Blvd (#9) 926-7550Δ
HECHT Loui 1526 S Oak 926-0861Δ
HECHT Rudolph E (Wilma E) jitney drvr Hudson Serv Sta 630 S Montgomery 926-3558Δ Ch Judy '56
HECHT William J (Mary) emp Herring Drywall 1700 E Pacific Blvd (#9) 926-7550Δ Ch Debra '68
HECHT WILLIAM J (SHIRLEY SECY VAN DAHL PUBLICATIONS INC) CONSTN WKR RT 2 BOX 361 928-9950Δ CH TONY '61 PAMELA '64
HECKER Irma (wid Lawrence) 806 E 4th Av@ 926-2648Δ
HECTOR Don G (Ada) farmer & seed grower Rt 4 Bx 417 Independence Rd 928-9331Δ Ch Jennifer '57 Cynthia '58 Gilmore '59 Karen '64
HEDAL Robert E (Lorena lab Community Hosp) beer & wine whsr 519 S Jackson 928-7174Δ Ch Robert, Sharon, Billy, Jerry
HEDGERS Frank C (Dorothy M secy OSU) 3505 Circle Dr@ 926-7083Δ
HEER LARRY rl est Larry Heer ownr 323 Main 928-7458Δ
HEETER Robert C (Kathleen L) purchng agt Linn Pacific 2711 E 27th
HEFFLEY Edith A (wid C R Ashton) 916 W 11th 928-3257Δ
HEIDER OTTO W JR (ELSIE MARIE SECY PACIFIC PWR & LIGHT PORTLAND) OWNER HEIDER'S-FORTMILLER FUNRL HOME 420 W 3RD AV 928-3381Δ
HEIDER'S-FORTMILLER FUNERAL HOME - FUNERAL DIRECTOR, MORTUARY OTTO W HEIDER JR OWNER & MRS MARIE A MONTELL ASST. 420 W 3RD AV (P O BOX 905) PHONE 928-3381
HEILMAN Edwin C (LaVonne M) supt Menasha Wood Floor 1425 S Walnut@ 928-8173Δ Ch Craig '55 Kerry '57 Bruce '61
HEIN Roger A (Caroline tchr Dist #5) slsmn Cascade TBA 1104 E 7th Av 926-7331Δ Ch Stacia '70
HEN Ronald (Letha) techn Radio Communication Serv 1120 Lee SE Salem
HEINEMAN David L (Barbara A) formn Wah Chang Rt 4 Bx 413@ 926-1476Δ Ch Randall '59 Lee M '59 Sue A '59 Amy L '62
HEINEMAN E E Mrs 1425 Gibson Hill Rd 926-6342Δ
HEINIS Dale US Army 840 S Davidson 928-3282Δ
HEINIS Gilbert J (Florence) mtce formn DuraBake 840 S Davidson 928-3282Δ
HEINS Christie student OSU 810 Laurel Pl 926-6336Δ
HEINS LARRY 2728 S COLUMBUS 928-3964Δ
HEINS R Paul (L Jean) ptrn Heins Honey Corp 810 Laurel Pl 926-6336Δ Ch Stephanie '53 Suzie '54 Richard '56 Sallie '57
HEINS Ralph L (Martha E) ptrn Heins Honey 1310 S Broadway@ 926-2843Δ
HEINS ROBERT J (BARBARA A) OWNER WESTY'S DRIVE IN 2728 S COLUMBUS 928-3964Δ CH DAVID '53 STEPHEN '57 JULIE '61
HEINTZ David G emp Ore Met Rt 3 Box 1051 926-3415Δ
HEINTZ Frank J (Annabelle) formn R Veals & Sons Rt 4 Box 386-J@ 926-4176Δ Ch Theodore F '65
HEINTZMAN Don (Vicky) dept mgr Payless 1659 Spicer Wayside 926-8445Δ Ch Tony '66 Jimmy '67
HEINTZMAN Donna M legal secy Emmons, Kyle & Kropp 705 E Queen (#24) 926-2430Δ
HEINTZMAN Linda emp Ist National Bank 817 S Fulton 928-8286Δ
HEINTZMAN Martin (Delores dental asst Dr H V Hagerty) emp Simpson Tmbr 817 S Fulton@ 928-8286Δ Ch Gary '54
HEINTZMAN Nancy emp Cty of Albany 815 E 5th Av 926-1709Δ
HEINTZMAN Paul (Dorothy L dir of nurses Albany Genl Hosp) floor mgr Payless Druo 1675 Tudor Way@ 926-1390Δ
HEINTZMAN Richard emp King Office Equipment 817 S Fulton 928-8286Δ
HEINTZMAN Wendell J (Clara A) tchr WAHS 815 E 5th Av@ 926-1709Δ Ch Nancy '53 David '56 Peggy '58
HEINZER Kenneth 331 E 4th Av
HEINZER Marie 331 E 4th Av
HEISHBERGER Albert M (Ruby) office mgr Northrup King & Co 3540 Circle Dr
HEISINGER Robert (Janice Ann) bartender Candlelight Fine Foods 2105 Santiam Rd
HEISINGER Robert C carp 610 W 3rd Av 926-8776Δ Ch Greg '56

Pacific Power & Light Co.

236 S. Lyon Street Albany, Oregon Phone 928-3311

Go ALL - ELECTRIC The Modern Way to Better Living



Third and Washington
Phone 928-3349

Fisher

SINCE 1912
FUNERAL HOME
DAN ORDEMAN AND WALTER KROPP, PARTNERS

HEITZMAN George D III (Donna) emp Wah Chang 2010 W 17th Av 926-0237. Ch Mickey '66 Kent '69 Tracy '70
HELDSTAB C R (Mabel tchr) retired 2450 S HIUS 926-5265Δ
HELLEMAN Ardith secy Indl Welding Sup Inc
HELLMAN Eugene D (Rose M) spreader Santiam Plywood 1311 E 34th Av 926-4613Δ Ch Teresa '54 John '58 Traci '64
HELLMAN Jack W (Lucia O) dryer-feeder Vancouver Plywood 1329 S Takema 926-5283Δ
HELLMAN Mathias J (Marjean M) car loader Duraflake 605 E Thornton Lake Dr Ch Jennifer '62 Suzanne '63 Jeffrey '68
HELM Darlene L 2503 E 4th Av 926-1605Δ
HELM K D (Evelyn) 2503 E 4th Av 926-1605Δ
HELMER Wayne H (Fern emp Nobergall Meat Co) emp Health's Lndry 1705 E Front Av 926-5096Δ
HELMS Ernest A (Alice S) retired 1025 E 10th 928-8478Δ
HELMS Howard K (Gladys) retired 1197 Century Dr 926-1807Δ
HELMS Margaret D (wid George) tchr N Albany Elem Sch 1540 S Umatilla 928-9092Δ
HELMS Merl G (Phyllis) counselor N Albany Jr HS 3140 E 16th Av 926-3860Δ Ch Claudia '57 Robin '60
HELMS Pat secy Sweet Wing Restaurant 2310 E 8th Av 926-7523Δ Ch Stevie '60 Lisa '62
HEMBREE E N (LaVerne) meat cutter McDonalds Rt 3 Box 56-A Scio
HEMMINGSON A M piano tuner Rt 2 Box 392-B 926-0193Δ
HEMMINGSON Darwin student LBCC Rt 4 Box 390 926-7070Δ
HEMMINGSON Edgar U ownr Hemmingson Piano Serv Rt 4 Box 390 Scenic Dr 926-7070Δ Ch Jaydin '53 Jordice '54 Haylin '56
HEMMINGSON Leslie student OSU Rt 4 Box 390 926-7070Δ
HEMMINGSON PIANO SERVICE Edgar U Hemmingson ownr 190 S Ellsworth 926-7759Δ
HEMPERLEY Judson emp Ore Met Rt 3 Box 1124-A 926-2017Δ
HEMPSTEAD Ronald J (Carolyn) sls rep Home Health Education Serv Rt 1 Box 112 Tangent 928-9984Δ Ch Denton '59 Paul '61 Nicolas '63 Jana '65
HEMPSTENAD Ron Rt #1 Box 112 Tangent
HENDERSON Ann emp Maryanna Bakery 205 N Geary 928-9288Δ
HENDERSON Arthur W (Nell) metallurgist US Bur of Mines 2601 E Salem Av 928-9458Δ Ch Bruce '53 Danny '57 Janelle '65
HENDERSON B Estelle student OSU 1310 Shady Ln 928-3975Δ
HENDERSON Bertha G (wid Ray) 1105 S Ferry 928-8382Δ
HENDERSON Charlene student Northwest Bible College Washington Rt 1 Box 31 Tangent 928-3985Δ
HENDERSON Charles W (Wilma L) slsdy Penneys) slag line veneer grader Vancouver Ply Rt 1 Box 31 Tangent 928-3685Δ Ch Twila '54 Ivan '56
HENDERSON Dale M (Delores) zerk reductioner Wah Chang Rt 1 Box 715 Tangent 928-8725Δ Ch Donna M '67 Donald Martin '65
HENDERSON Dennis D (Cynthia) dryer grader Vancouver Ply 2608 S Hill 926-3868Δ
HENDERSON Don G (Brooker opr Pacific NW Bell) rewinder helper Amer Can 1345 S Park Terrace 928-7385Δ Ch Clifford '68
HENDERSON DuWayne M (Patty J) emp Nobergall Meat Co 705 S Ermine 926-8489Δ Ch DuWayne Jr '58 Bryon '61 Laurie '68
HENDERSON Esther (wid Ralph) 328 S Ferry (#2) 926-3850Δ
HENDERSON James H (Cheryl) pharm Salem Memorial Hosp 127 W 5th 926-1046Δ Ch Judi '68 Jeff '69
HENDERSON John L (Lillian I) emp Ore Met 1310 Shady Ln 928-3975Δ
HENDERSON Veston J (Lilian) electn Kern Electric Co 1840 S Main 928-9231Δ
HENDRICK Loyd (Reta motel mgr Jolly Motel) motel mgr Jolly Motel 1410 S Washington 926-7871Δ
HENDRICKS Alice 719 W 11th Av 926-3483Δ
HENDRICKS BYRON EMP LANKFORD CONSTN CO CORVALLIS 719 W 11th 926-3483Δ
HENDRICKS JAY STUDENT LANE COMMUNITY COLLEGE 719 W 11th 926-3483Δ
HENDRICKS JIM (DELLA MEDICAL ASST DR A E JOHNSTONE) REP BLAESING GRANITE CO & ENGR TECHN US BUREAU OF MINES 719 W 11th 926-3483Δ
HENDRICKS John (Nancy) supt Claude Buerge Const Co Rt 2 Box 28-J Lebanon
HENDRIX GUY L FURNACE SERVICE - GUY HENDRIX OWNER 434 E 2ND AV PHONE 926-3440
HENDRY George W (Elsie E) retired 846 Waverly Dr 926-2937Δ
HENINGER Cecil L (Jessie) retired 1721 NW Broadway 926-6667Δ
HENION L Charles (Alice) ptrns National Health Food Store 1815 E 2nd Av 926-5956Δ
HENION Verda V 1830 E 2nd Av 926-0592Δ
HENKLE Robert J (Georgine secy Kyle Emmons & Kropp) linmn Pac P&L 2146 E Salem Av 926-5205Δ Ch Michael '54 Joy '58 Joyce '58
HENLEY Murnice (Loveta) emp Western Kraft 4725 Knox Butte Rd 928-7754Δ Ch Renee '62 Bill '64 Deana '68



2nd & Ellsworth
Phone 926-1521

MEMBER
MULTIPLE
LISTING

ALBANY ALPHABETICAL LIST OF NAMES 207
HENNESS Keith G (Doris F) mltc mgr T&R 1605 S Marion 926-4593Δ Ch Terry '55 Ronald '58
HENNINGS Patricia F 301 S Main (#5)
HENNINGS Wilbur B (June R) 301 S Main (#5) Ch Mathew, Burt, Randy
HENRY Anne student Portland Community College 1017 Jones Av
HENRY Cecil T (Essie ownr Henry Sewing Shop) ownr Nig's Fixit Shop 1606 Santiam Rd 926-2566Δ
HENRY Jack L (Dorothy) research cheml US Bur of Mines 1017 Jones Av Ch Deborah '53
HENSCHER Ernest S (Sharon C) ownr Mill-Rite Farms Rt 2 Bx 91-C 928-9908Δ Ch Lauri E '64 Brian E '66
HENSHAW Billy D (Merced E) emp mgr Nissen Mtrs) dock formn I-5 170 Lake 928-3626Δ Ch JoEllen '53
HENSHAW CLAY C 'DOUG' (VELMA) OWNER HENSHAW REALTY RT 2 BOX 388-C 926-4334Δ CH STEPHEN CLAY '53 MICHAEL ALAN '60
HENSHAW Clay H (Gladys F) retired Rt 3 Bx 1116 928-8959Δ
HENSHAW Glen L (Christie) retired Rt 3 Box 1104 7 Mile Ln 928-8982Δ
HENSHAW Glen L Jr 'Fred' (Alice M) entertainer Harold's Club-Reno Rt 1 Bx 20-G Tangent Lebanon Corvallis Hwy 34 928-8883Δ Ch Pamela '54 Glenn '55
HENSHAW R B Jr 640 W 4th Av 926-0696Δ
HENSHAW Raleigh emp Simpson Timber Co Rt 3 Box 1114 7 mile Ln 928-3867Δ
HENSHAW Raleigh Bryce (Doris K) jitney drvr Simpson Timber Rt 3 Box 1114 7 Mile Ln 928-3867Δ Ch Kathy R '56 Mueky L '58
HENSHAW REALTY - REAL ESTATE CLAY C 'DOUG' HENSHAW OWNER 120 S FERRY PHONE 926-4277
HENSHAW Robert Wayne emp Simpson Timber Co Rt 3 Box 1114 7 Mile Ln 928-3867Δ
HENSHAW Rodney Chat (Dorothy F) slsmn N-bergall's Rt 3 Bx 1110-B 7 Mile Ln 926-3628Δ
HENSLEY Darryl D Rt 2 Box 15 926-4928Δ
HENSLEY Harry E Rt 1 Box 53-A 928-9886Δ
HENSLEY Phyllis Mrs Rt 2 Box 15 926-4928Δ Ch Marc L '54 David A '55 Steven '57 Randy K '61
HENSOLT Edith A 1834 W Queen Av 926-1918Δ
HENSON Horace 2105 E Queen Av 926-0037Δ
HENTHORN Robert (Geraldine P tchr Lebanon) ownr The Carpet House Corvallis Rt 4 Box 393-H 926-5314Δ Ch Lorie '64
HER MAJESTY'S BEAUTY SALON - BEAUTY SHOP FRANCES SANDERS OWNER 556 SPRING HILL RD PHONE 926-5281
HERB Don 919 W 22nd Av 926-3308Δ
HERB JOE C (PEGGY) BR ASST CSHR FIRST NATL BANK OF ORE-ALBANY BR 425 E 28TH 926-8797Δ CH DEBORAH '64 MARY '66
HERBERG Alpha G (wid Edward W) 901 W 11th Av 926-2831Δ
HERBST David G student LBCC 1200 E Salem Av Space (#22)
HERETH Edward L (Elinor L) custodian Memorial Jr Hl 1256 W 9th Av 926-7636Δ
HERITAGE REALTY - REAL ESTATE WILLIAM SIEGRIST OWNER 811 E PACIFIC BLVD PHONE 926-4293
HERMAN Alvin A (Roselia emp Ore Freeze Dry) emp Amer Can 1022 E 36th Av 926-6478Δ Ch Rachel Wroe '51 Lawton Wroe '54 Kelly '57 Scotty '63 Curtis L '68



Westbrock Realty
PHONE 926-8866

Homes
Farms
Commercial

ALBANY OREGON

Call . . . 928-8584 (Res)
GENE WESTBROCK, Broker

Offices at:
426 EAST SECOND AVE.



RESIDENTIAL
COMMERCIAL
**ALBANY
PLUMBING & HEATING CO.**
EXCAVATING & CONTINUOUS GUTTER SERVICE

1615 Old Pacific Hwy.
Phone 926-7746



556 Spring Hill Rd.
Phone 926-5281

**Her Majesty's
BEAUTY SALON**
"SPECIALISTS IN PROBLEM HAIR"



SEPTIC TANKS - EXCAVATION - GRADING

Barry's Construction Co.

Shop: 255 E. Queen St. 1425 Santiam Rd. Albany Phone 926-3018



Welfare groups, civic and fraternal clubs, church organizations -- are
FRONT SECTION
OF YOUR CITY DIRECTORY

- Letterheads
- Business Cards
- Business Forms
- Wedding Announcements

Keuter PRINTING CO.

1950 S. BROADWAY

"If It Can Be Printed, We Can Do It"

- Mail Pieces
- Rubber Stamps
- Labels

PHONE 928-3464



**TO BUY OR SELL
REAL ESTATE**
See A Member Of
**Albany Multiple Listing
Service, Inc.**

See Real Estate in Classified Section

- HERMAN Clem Jr asst groc mgr Mayfair Mkts 524 S Baker
HERMAN Dan G (Sandi) atndt Courtesy Corner Serv Sta 3428 Adah Av@
926-7200Δ Ch Kay Louise '67
HERMAN Dennis L (Sharon wtrs Linton House) emp Wah Chang 2806
Tudor Way@ 926-6230Δ Ch Melissa '66
HERMAN Kenneth J 808 E 28th Av 926-6858Δ
HERMANS Paul Andrew 624 S Broadalbin 928-7329Δ Ch Paul Andrew
'68
HERMANSEN Harold G (Ines R) retired 1320 Chestnut@ 926-1484Δ
HERMENS Michael W student 624 S Broadalbin 928-7329Δ
HERMENS Patrick student 624 S Broadalbin 928-7329Δ
HERMENS Robert E (Jerry H) trk drvr Kenneth Forstlund Constn 624 S
Broadalbin@ 928-7329Δ Ch Molly Ann '54 Dennis '57 Margaret '60
HERMENS William J (Genevieve D) retired 528 W 9th Av@ 928-3176Δ
HERMES Donald V (Alta J sub tchr) line formn PP & L 1063 E 24th Av@
926-3206Δ
HERMES Maria Jean 1063 E 24th 926-3206Δ
HERNANDEZ Juanita 224 S Ferry 926-7372Δ Ch Leticia '53 Juanita '55
Antonio '56 Rachael '59 Miguel '61 Marciceta '64 Sonia '66
HERNANDEZ Leo A (Johnette) 1309 E 31st Av@
HEROLD Michael 1095 E 18th Av 926-1370Δ
HERRIAGE Virginia Rt 1 Bx 225 926-8020Δ Ch Billy Anderson
HERRINGSHAW C R 'Bob' (Virginia M) slsmn Les Schwab Tire Cntr
348 Country Village Loop 926-3182Δ Ch Ronald '53
HERRINGTON Clarence (Bertha C) emp Vancouver Ply 910 W 9th Av@
926-2123Δ
HERROLD Don (Myrtle) secy-treas & mgr Herrold & Jensen Implt Co
Rt 1 Bx 2 Tangent 928-8851Δ
HERROLD & JENSEN IMPLEMENT CO sls & serv farm equip H G
Olson pres No# S Pacific Blvd 926-2219Δ
HERROLD Thelma (wid Arthur R) 1007 S Gale 928-9412Δ
HERRON Bill box boy Jims Quality Mkrt #1 Rt Box 30 Tangent 926-0353Δ
HERSHBERGER Albert M (Ruby F ofc emp Mennonite Nursing Home) ofc
mgr Northrup King 3540 Circle Dr@ 928-3771Δ
HERSHBERGER Daniel (Marilyn) emp OK Tire Store Rt 4 Box 431@ 928-
9512Δ Ch Quinn '68
HERSHBERGER Jonas M Rt 1 Bx 186 Tangent 7 Mi Ln 928-8871Δ
HERSHFELT Kenneth D (Shelby J) supt Wah Chang 245 Picardy Ln@
926-4627Δ Ch Christopher S '62 Amy L '66 Jennifer A '67
HERSON James D (Cheryl L) shpg leadmn bandermm Western Kraft PO
Bx 83 Crabtree 928-3880Δ Ch George '56 William '57 Royce '60
Laura '62
HERSON S H Edna emp Stayton Canning Co-op Crabtree 928-3034Δ
HESS Dorse L (Nola E cook Calapooya Jr HS) carrier USPO 3755 Knox
Butte Rd@
HESS Everett J (Ellen emp Ore Freeze Dry Foods) mgr Patterson Furn
Co Rt 3 Bx 1008 928-3890Δ
HESS Gayle D (Glenda I ownr Glenda's Bty Shop) emp Wah Chang 3213 S
Oak@ 926-4324Δ Ch Kelly '60 Michael '56 Steven '54
HESS Joe C emp Great Western Seed Co Rt Box 142 Sublimity
HESS Larry L (Kathy J) 913 E 34th Av@ 926-4825Δ
HESS Milfred (Wilda E) ntcw Waverly Sch 838 E 4th Av@ 926-3454Δ
HESS Sidney (Olive asst cook Liberty Sch Dist #5) Rt 2 Box 210 Morn-
ing Star Grauge Rd 928-9803Δ
HESS Verda B maid 1200 E Salem Av (#14) 928-7462Δ
HESS William Rt #1 Box 62 Tangent
HESSON A George 613 E 36th Av 926-7285Δ

- ALBANY ALPHABETICAL LIST OF NAMES 208
HETH Randy L 3rd man groc clk Safeway Stores Inc #516 1114 Spruce
Sweet Home
HEUVEL Harold J (Dolores L) ownr Mary Anna Ekry, ptrnr Pop's Brand-
ing Iron & pres Heuvel, Finley & Assocs 1430 S Maple@ 928-8675Δ
Ch Deborah '54 Mark '56 Susan '58 Steven '66
HEWITT Elmer E 140 E 4th Av 926-1793Δ
HEWITT John L (LauraLee B) road designer Forest Service 1725 E 24th
Av 926-7313Δ Ch Michelle '68
HEWITT MARION I OWNER KIDDIE-KARE DAY NURSERY 436 W 11TH@
926-5466Δ
HEYER Mary K tchr Linn-Benton IED 4250 NW Delta (#1)
HEYERLY Danny D emp PAX service Rt 1 Box 432 Grange Rd (#10) 928-
9872Δ
HEYERLY Ernest J (Mabel) farmer Rt 1 Box 432 #10 Grange Rd 928-
9872Δ
HEYMAN Lud 1060 W 16th Av 928-7708Δ
HIATT Albert L retired Rt 4 Box 437 Independence Rd 928-7052Δ
HIATT Earl J (Lois) retired 216 E 6th Av@ 926-1880Δ
HIATT Frank S (Beverly J emp Linton House) emp Pacific Power &
Light 1230 E Salem (#18)@ 928-8517Δ
HIRBS Gaylord D (Wilma F) tax aud State of Oregon Employment Div 826
E 27th Av 928-7135Δ
HIBBS James R 2510 S Sherman 926-8970Δ
HICKAM DAVID STUDENT 1405 W 8TH AV 928-7281Δ
HICKAM HOWARD R (JEANETTE L) PRES CITIZENS
VALLEY BANK 1405 W 8TH AV@ 928-7281Δ
HICKAM KENT STUDENT 1405 W 8TH AV 928-7281Δ
HICKERSON Coy Rita student OCE Rt 3 Box 678 Lone Oak Ln 928-8149Δ
HICKERSON Dorabelle (wid Coy C) Rt 3 Box 678 Lone Oak Ln@ 928-
8149Δ
HICKERSON Paul Dean student LBCC Rt 3 Box 678 928-8149Δ
HICKEY L M (wid James M) 210 S Pitt@ 926-1439Δ
HICKMAN Delvin T (Barbara J cshr Payless Drug) emp Nebergall's 3539
David Av 926-5663Δ Ch Ted '61 Debbie '62 Valerie '65
HICKMAN Orville C (Leah V opr Pac NW Bell) retired 922 N Waverly
Dr@ 928-8548Δ
HICKS Dwayne J (Bernice) 1525 S Maple Ch Fred '54 Jerry '57 Denise
'61 Beverly '67
HICKS Odell D (Bonnie L emp US Bur of Mines) mach NW Inds 532 S
Ferry 928-8792Δ Ch Janet '56 Brian '57
HICKS Robert L 2625 S Fulton 926-6253Δ
HICOK Jerold R (Vera) drvr slsmn Witbeck Beverage 1515 S Park
TerraceE 928-7144Δ
HIDDLESON Merle 2022 S Jefferson 926-2738Δ
HIDDLESON Merle P student Albany Union HS 1761 S Jackson 928-
8202Δ
HIDDLESON Richard R (Beverly) jitney drvr US Plywood 525 W 4th Av
926-5659Δ Ch Lisa '61 Dianna '63 Marc '65
HIDDLESON Rufus E (Lorraine M) patcher Simpson Logging 1761 S
Jackson@ 928-8202Δ Ch Ole '53 Douglas '58
HIESTER Amos W Mrs 1880 W 15th Av 926-1408Δ
HIGBIE Emma C Mrs 1049 W 15th Av 928-9670Δ
HIGGINS James en p Albany Bowling Lanes 1306 E 1st Av 926-5322Δ
HIGGINS Robert (Jeanette) intr 1306 E 1st Av@ 926-5322Δ
HIGGINS Ronald K (Carolyn M) carp Mortarless Block Rt 2 Box 10 926-
3616Δ Ch Brian '57 Christine '58 Daniel '60 Karen '62
HIGHT Lillian B 353 Country Village Rd 926-2844Δ
HILBERT Archie R (Hilda Mae) farmer Rt 4 Bx 415 Corvallis Hwy #20@
928-9868Δ
HILDEBRAND Donald G (Darlene cake decorator) trkr Lehr Trkg Rt 4
Box 345-H 926-5123Δ Ch Robert C '59 Charlotte R '61 Nancy '67
HILDEBRAND Kenneth S Sr (Eleeta M) farmer Rt 4 Bx 426-H Ryals Ln@
928-3836Δ Ch Douglas '55
HILDEBRANDT Louis H (Marjorie) plnt engr Oregon Freeze Dry Foods
1734 Gibson Way 926-2918Δ
HILDEBRANDT Marc student Willamette College 1734 Gibson Way 926-
2918Δ
HILES L L 3214 S Pine 926-7501Δ
HILL April student NW Nazarene College Rt 4 Box 520-L Fire Grove
Rd 928-9915Δ
HILL Buck E drvr slsmn Franz Bakery Rt 2 Box 382 Crawfordsville
HILL Clifford H (Marian J) serv dept mgr Albany Typewriter Exchange
Rt 2 Bx 5-C 926-5471Δ
HILL Delbert B Albany Branch Mgr Citizens Valley Bank 600 NW Erin
Crest 926-8725Δ
HILL Delvon 2409 S Waverly Dr 928-8106Δ
HILL Donald D (Mary Lou emp Harold & Jensen) trk drvr Pacific Sup-
ply 4805 Knox Butte Rd 926-0080Δ Ch Jerry '58 Mary '55 Donald '61
HILL Doris bkpr Citizens Valley Bank 866 N Albany Rd
HILL Edwin L 1324 S Geary 928-7923Δ
HILL Everette E (Myrna V) ownr Albany Floor Covering Rt 1 Box 264-A
928-7061Δ Ch Danny Kelley '57



The front section of your
CITY DIRECTORY will tell you many
interesting things about your home town.

READ IT!

It's as easy as



to find

"WHERE TO BUY IT"

in the **CLASSIFIED SECTION**

RENTALS
AIR CONDITIONING

HARRIS - TUNISON MOTORS, INC.

310 E. 1ST AVE.

NEW & USED CARS

PHONE 926-5725

CADILLAC
OLDSMOBILE
PONTIAC
GMC TRUCKS

HILL George W (Mary) retired Rt 4 Box 521@ 928-8952Δ
HILL Glenda student AUHS Rt 2 Box 5-C 926-5471Δ
HILL Harry D 431 S Mountgomery 926-0672Δ
HILL Ival T (Charlene decorator Sears) ptrn Silver Dome Farms Rt 4
Box 520@ 928-9089Δ Ch Ivalene '53
HILL John farmer Rt 4 Box 520 928-9089Δ
HILL Junior O (Naomi D) ply wkr Simpson Tmbr 2409 S Waverly Dr@
928-8106Δ Ch Kathv '53
HILL Kathy 2440 1/2 E Queen Av 926-7571Δ
HILL Larry L (Lucy M ofc emp Nebergalls Meat Co) studt OSU & slsmn
1241 S Maple 926-7088Δ Ch Valerie '60 Scott '67
HILL Luran student AUHS Rt 2 Box 5-C 926-5471Δ
HILL Leland A (Annabel A) farmer & ptrn Silver Dome Farms Rt 4
Box 520-L Fir Grove Rd@ 928-9915Δ
HILL Lester P 335 E 16th Av 926-1874Δ
HILL Merle 866 N Albany Rd 926-8295Δ
HILL Rev Michael J (Margie L) pastor & emp Golden West Mobil Homes
836 E 34th Av 926-2603Δ Ch Penny '70
HILL Nancy LPN Albany Convalescent Home Rt 2 Box 229
HILL Orrin L (Beverly) B&B carp SPRR 2275 E Willamette@
928-9681@ Ch Perry '58 Mary '63
HILL Richard L (Colleen P) dept mgr Rubensteins 828 W 11th Av 926-
5168Δ Ch Jeff '56 Russ '58 Suzanne '61 Elaine '64
HILL Robert G (Penny) meat cutter Bazar-Salem 2550 S Main 926-
5042Δ Ch Julie M '68 Cheryl '70
HILL Sharon E student Oregon State Univ 1530-A Vine Ch Thomas R
'63 Edwin '65
HILL T P 1015 E 20th Av 926-8767Δ
HILL Travis (Elizabeth) ptrn Silver Dome Farms sub bus drvr Albany
Schs Rt 4 Box 520-T Buena Vista Rd 928-8754Δ Ch Brian '62
LeAnn '66
HILL William student Linn Benton Comm Coll 2275 E Willamette 928-
9681Δ
HILL William A emp Corvallis Pipe Co 922 E 2nd Av@
HILL William Arnette 215 S Jefferson 928-7398Δ
HILL William L 2701 S Shore Dr 926-0896Δ
HILLARD Roy retired 1197 Century Dr (#3)
HILLIKER Wesley (Linda) ownr Mid-Valley Helicopters Inc 2645 S
Sherman 926-0116Δ Ch Tyrone '69
HILSENKOPF RICHARD (KAROLYN) GENL MGR CAS-
CADE FARM SERV RT 4 BOX 385-Z 926-6329Δ
HIMES Ruth W 1505 Tracy Ct 926-2179Δ
HIMPILL James B emp Ore Met 1125 17th NE Salem
HINCK George F (Judy) emp Wah Chang Rt 3 Box 880@ 926-5404Δ Ch
Bret '63 Kimberly '66 Brad '69
HINDS C R 1435 S Jackson 926-6794Δ
HINDS Ford 210 Quarry Rd 926-0493Δ
HINES JACK MGR AWD-TRAVEL SERVICE 908 S
FERRY 926-0877Δ
HINES L MYRL (ARDYCE PTNR MYRL'S CHUCK
WAGON) PTNR MYRL'S CHUCK WAGON 3015 E LAN-
SING 926-7638Δ CH JANET '55 JULIE '59
HINEY CAROLYN 1314 E 27th Av 926-2692Δ
HINEY CHARLES 'CHUCK' (ARVILLA PTNR HUB
CLNRS) PTNR HUB CLNRS 1314 E 27TH AV 926-
2692Δ
HINKHOUSE Cleo R (A Hope) rd constn Linn Cty 330 Clover Ridge Rd@
926-3832Δ
HINRICHS Darrell (Jane) heavy equip opr M D Salmon & Sons 1016 W
12th Av@ 926-6259Δ Ch Kimberly '66 Jeffery '68
HINRICHS Gertrude E (wid Walter) 1112 W 10th Av@
HINSON WALTER B ATTY GOODE, GOODE, DECKER &
HINSON (OFC) 135 W 5th Av (PO Box 516) 926-4417Δ
HINSON WALTER B (RUTH G) ATTY GOODE, GOODE, DECKER
& HINSON (RES) PORTLAND CH JAMES D '58 DAVID W '61
WILLIAM S '64
HINTHORNE W E (Betty) carpet man Valley Floorland Rt 3 Box 813-M
Peoria Corvallis 752-5091Δ
HINTON Darrell 2299 S Jackson 928-7410Δ
HINTON Howard H (Leola M) drvr slsmn Albany Propane 2299 S Jack-
son@ 928-7410Δ Ch David '55
HINTON Larrv USMC 2299 S Jackson 928-7410Δ
HINZMAN Robert (Sylvia) emp Ore Met Rt 4 Box 368-R 926-6563Δ Ch
Dana '58 Terry '59 Curtis '60 Gwen '63
HIRD Joseph P (Beulah M maid Golden Door Motel) emp Albany Timber
Prods 3605 Adah Ch Ronald '54
HIRTE James A (Laura A) student OSU 840 N Albany Rd@ 926-8449Δ
Ch Robert W '69
HIS MAJESTY'S BARBER SHOP John C Ryan & Jack D Ryan ptrns 552
Spring Hill Rd (North Albany) 926-2157Δ
HISGEN Frank X (Leona R) serv mech Northwest Natural Gas 1530 S
Sherman@ 926-5178Δ Ch Catherine '56 Larry '57 David '59 Teresa
'61



TRIPP TRIPP
OREGON REALTORS
SINCE 1904

2nd & Ellsworth
Phone 926-1521

MEMBER
MULTIPLE
LISTING

ALBANY ALPHABETICAL LIST OF NAMES 209

HITE A Earl (Letha tchr Knox Butte Sch) Rt 2 Box 311 Knox Butte Rd@
928-9728Δ
HITE Chester W (Vernetta H) emp SP RR 1048 S Takena@
HITT David A (Pamela J) emp State of Oregon 3621 S Oak 926-7008Δ
Ch Jonathan '66 Christopher '68
HIXSON Alfred M (Marcla C) emp Williams Bakery 1120 W 25th Av@
926-2873Δ Ch Mitchel '55 Michelle '57 Michael '59 Milinda '62
HIXSON Thelma emp Health's Lndry 2483 S Hill@ 928-9550Δ
HOARD Robert H emp Ore Met 312 N 30th Av 752-4542Δ Corvallis
HOATSON C Lyle (Esther T X-ray techn Dr Purnell) cheml engr techn
US Bur of Mines 3120 E 13th Av@ 928-9114Δ
HOATSON Timothy L student Loma Linda College 3120 E 13th Av 928-
9114Δ
HOBART Lawrence L (Dorothy O sub tchr & apt mgr) retired 626 W 3rd
Av@ 926-4690Δ
HOBART Nancy R secy C R Mack MD 2608 S Main 928-8375Δ
HOBBS Alma E Mrs (wid Athol H) 1535 Laurel Oaks Dr@ 926-2907Δ
Ch Timothy '55
HOBBS Dale Z (Lois lbrv aide Sch Dist #5) health physioist US Bur of
Mines 3230 E 15th Av@ 926-4096Δ Ch John '55
HOBBS Joseph F mtecmn Ore Met Rt 3 Box 388 Lebanon 258-7672Δ
HOBBS M Shara student OSU 3230 E 15th 926-4096Δ
HOBBS Stephen M (Jeanene L emp Citizens Valley Bank) 525 E Thorn-
ton Lake Dr 926-8764Δ
HOCHSTATTER Edward H (Fern) leadman Western Kraft 2533 E 16th
Av 928-9540Δ Ch Richard '53
HOCKEMA Keith L (Gayle A) millwkr Wah Chang 2557 S Main 926-
6851Δ Ch Timmy '67
HODGE Everett (Mary Ann) shipping clk Boise Cascade Rt 2 Box 20-C@
928-8086Δ Ch Jeffrey '60 Theresa '56
HODGES Gregory A (Darlene wtrs Westy's Drive-IN) US Air Force
208 E 5th Av (#201) 926-8554Δ
HODGES Rev Jack (Diane) co-pastor United Presbyterian Ch 1208 E
29th Av 926-2854Δ Ch Craig '65 Wendy '68
HOEFER Edna B (wid William) Rt 2 Bx 185 Hoefler Rd 928-3066Δ
HOEFER Gordon (Hazel custdn AUHS) Rt 2 Box 146@ 928-3062Δ
HOEFER Jack E (Charlotte Diane emp pt tm J C Penneys) Rt 2 Box 141
928-3006Δ Ch Chad Michael '70
HOEFER Leslie G (Dena) farmer Rt 2 Box 145 Dever 928-7020Δ Ch
Sherry '61 Tonce '63 Bobby '65 Ryan '69
HOEFER Lynn A (Claudia J) farmer Rt 2 Box 186@ Hoefler Rd 926-
1297Δ Ch Gregory '56 Lisa '64
HOEFER Marion C Rt 2 Box 139 928-3028Δ
HOEFER Martin H US Army Rt 2 Box 139 928-3028Δ
HOEFER Max Rt 2 Box 139 928-3028Δ
HOEFER Norland Rt 2 Bx 199 928-7743Δ
HOEFER Vernon H (Barbara C) emp U S Plywood-Lebanon Rt 2 Box
199@ Dever Rd 928-7743Δ Ch Laurene '53 Gwendolyn '60
HOENSELAAR Burt (Myrtle) fruit grower Rt 4 Bx 333V Hillcrest Ln@
926-1827Δ
HOEYE Dennis D (Ruth D emp T&R Restr & Lounge) emp Wah Chang
2225 S Main@ 926-7053Δ Ch Dorita '68 Darina '69
HOFER Rev Emmett (Reta tchr's adie McFarland Grade Sch) pastor
First Ch of God 1410 S Takena@ 928-7213Δ Ch Brent '55
HOFF Cheryl Ann emp Great Western Seed Co 1211 Walnut



Cooley's DAIRY

"The Dairy With
Their Own Cows"

Drive In Store & Office
926-2902
2105 E. Queen Albany

Plant
926-2890
1650 N. Nebergall Loop Rd.

101 E. WATER AVE.

Albany Planing Mill, Inc.

MILLWORK - PRE-HUNG DOORS
PHONE 926-2991

ALBANY



133 North Lyon Street - Albany, Oregon 97321

SMITH GLASS SERVICE, INC.

Auto - Window - Plate - Mirrors - Shower Doors
Commercial Glazing

Telephone 926-4446



Silver Flip Beauty Salon

216 S. JACKSON 926-1688

SHIRLEY'S OREGON RESTAURANT
 Rt. 3 - Box 1093-B - On Hwy. 34 & Freeway
 PHONE 926-9077



FAMILY DINING - COMPLETE DINNERS - STEAKS & SANDWICHES



RT. 3 BOX 1011

South Side Trailers, Inc.

PHONE 926-6048

S. PACIFIC HWY.



KEN SEAVY DISTRIBUTING COMPANY

PHONE 926-6313

LINN COUNTY BLITZ DISTRIBUTOR

203 NORTH JEFFERSON

P.O. BOX 621
ALBANY, OREGON



**TO BUY OR SELL
 REAL ESTATE
 See A Member Of
 Albany Multiple Listing
 Service, Inc.
 See Real Estate in Classified Section**

- HOFFECCKER John I (Janet) sls coordinator Duraflake 3010 S Hill Ch John '64 Jill '67
- HOFFER William J (E Doris clk Don Walt Pharmacy) asst fire chief City of Albany 2334 S Main @ 928-8123 @ Ch Mary '54
- HOFFMAN Alvin J (Joy) regramm OSU Rt 3 Bx 752 - P@ 926-2920 @ Ch Ann '53 Sherri '55 Barbara '59
- HOFFMAN Byron H (Jo H pkg dept Nebergall's) mech Ore Freeze Dry Foods 1329 Broadway @ 928-7563 @
- HOFFMAN Larry (Nancy) electronics techn Sears 828 S Broadway 926-6297 @ Larry Neal Jr '70
- HOFFMAN N Frank (Esther A) retired Rt 2 Box 87 @ Dever 928-3992 @
- HOFFMAN Richard C (Helen G) mlwrt Western Kraft 1240 E 7th Av @ 926-1020 @ Ch Julie '66 Robert '69
- HOFFMAN Robert E emp U S Plywood Rt 2 Box 87 Dever 928-3992 @
- HOFLICH Fred (Muriel C) ownr Hoflich RI Est & Exch 548 E 4th Av @ 928-7681 @
- HOFLICH Max (Arzela S) retired 636 W 11th Av @ 926-3332 @
- HOFFMAN Kenneth W 803 E 13th Av 926-1826 @
- HOGAN Clark I (Edith) emp US Bur of Mines 1415 E Salem Av (#4) 926-7520 @ Ch Richard '67
- HOGAN Frank M (Hazel A) retired 2515 S Fulton @ 928-3540 @
- HOGAN Thomas A (Jane T) tchr AUHS 1121 NE Lafayette @ 926-3605 @ Ch Elizabeth '62 Jeffrey '64 Mary '65
- HOGG W V (Florence M secy Book & Reiling Attys) panel patcher Simpson Tmbr 940 W 11th Av @ 926-1664 @
- HOHFELD Vern leadman melting Wah Chang 301 S Main (#2) 926-0586 @
- HOHM Harold 301 S Main (#6)
- HOILMAN Carroll G (Evelyn) student 1440 S Marion Ch Senia '68
- HOISETH Anthony 908 S Ferry (#12) Ch Anthony '69
- HOISETH J E Rt 3 Box 323
- HOISETH Lloyd (Dixie) emp Oregon Met 725 S Davidson 926-7869 @
- HOISETH S C (Iona V) mach opr Tiline Rt 2 Box 323 @ 928-8186 @ Ch Susan '55 John '60
- HOLBERT Estler W ownr Main Street Gift Shop 1746 S Main 926-5913 @
- HOLCOMB Betty J Mrs emp Ore Met 1736 W 14th Av @ 928-7323 @
- HOLCOMB Walter 2345 E Salem Av 926-0218 @
- HOLCOMBE Willard C (Elly E) ownr House & Home Rity Rt 3 Bx 882 926-6411 @
- HOLDEN Tom 919 W 22nd Av 926-3308 @
- HOLDERBY Charles (Bette wtrs) emp Safeway 732 E 34th Av
- HOLEMAN Irene M (wid Grover) 1035 W 8th Av @ 928-9234 @

HOLIDAY HOUSE BEAUTY SALON - BEAUTY SHOP, WIGS-WIGLETS, HAIR GOODS MARY JO DeGOOD MGR. 209 W 1ST AV PHONE 928-3524

HOLLAND DON M (AVIS L OPRNS OFCR UNITED STATES NATL BANK OF ORE-ALBANY COMM BR) ASST MGR U S NATL BANK OF ORE-ALBANY COMM BR 2725 S COLUMBUS 928-8895 @

- HOLLAND Jesse S (Stella B) retired 1535 S Jefferson @ 926-3164 @
- HOLLAND T L (Josephine ownr Mode O' Day) slsmn Archer Rity 605 E Queen Av @ 926-3871 @
- HOLLING Robert M (Glenda R) contr 827 S Ferry 926-4036 @ Ch Mark '60 Robin '65

ALBANY ALPHABETICAL LIST OF NAMES 210

- HOLLINGSHEAD E L dist mgr Northrup, King & Co 750 E Queen Av (#13)
- HOLLINGSWORTH Neal utility man pub wks dept City of Albany Rt 2 Box 480 Lebanon 258-5775 @
- HOLLOWAY Bessie Mrs Rt 1 Bx 344 @ #10 Grange Rd 928-8860 @
- HOLLOWAY C W (Eva B) retired 1139 E 2nd Av @ 926-3702 @
- HOLLOWAY Harold B (Donna R clk Parretts Gifts) yd fornm Copeland Lbr 1126 Willetta @ 926-5189 @ Ch Jeff '57
- HOLLOWAY Harold J (Margery D) retired 1006 W 12th Av @
- HOLLOWAY Ida (wid Wayne) Rt 4 Box 346 N Albany Rd 928-3623 @
- HOLLOWAY Lawrence H (Rue) 1130 1/2 E 2nd Av 926-3702 @ Ch Bradley '64 Sabrina '69
- HOLLOWAY Martha Rt 1 Box 344 Grange Rd (#10) 928-8860 @
- HOLLOWAY Royce C (Lurlene E clk-typt Linn Cty Assessor) farmer Rt 1 Bx 391 @ Fvy Station Rd 928-9880 @
- HOLLY Gary W (Sharon L) U S Army Rt 4 Box 354 Motge Ln 928-3700 @
- HOLLY Richard L (Evelyn clk Payless Constr) emp Georgia Pac Rt 4 Box 354 Metre Ln 928-3700 @
- HOLM Muri (Willadena) carp Draper Constr Rt 2 Bx 394 E Clover Ridge Rd 926-5150 @ Ch Gregg '62 Kim '63
- HOLMAN Brian student 1226 Crescent Dr 926-3840 @
- HOLMAN Gary D (Sally Ann) paper mach opr Western Kraft 2607 E 25th Av @ 926-4907 @ Ch Rhonda L '57 Susan D '59 Cindy '67
- HOLMAN Thomas C (Lois E) prin Meml Jr HS 1226 Crescent Dr @ 926-3840 @ Ch Gregg '53 James '59 John '60
- HOLMES David L farmer Rt 4 Box 517 Fir Grove Rd 928-3794 @
- HOLMES Darrill Roger US Army 711 E 6th Av 926-3016 @
- HOLMES Francis O (Lucille emp Smoke-Craft) farmer Rt 4 Box 548 @
- HOLMES James L (Virginia L) mach Rem Inc 1930 E Linn Ch Mike '63 Tony '64 Gena '68
- HOLMES Joseph R (Mildred E) slsmn Roth's 711 E 6th Av @ 926-3016 @ Ch Kenneth '55
- HOLMES Kenneth L (Inga A) farmer Rt 4 Bx 517 @ Fir Grove 928-3794 @
- HOLMES Mabel E Rt 3 Box 675-H 926-2455 @ Ch Kristi '54
- HOLMES William D (Maxine emp Smoke-Craft) farmer Rt 4 Bx 549 @ 928-7709 @
- HOLMES William H 711 E 6th Av 926-3016 @
- HOLST Linda L student Univ of Massachusetts 3245 S Liberty 928-8439 @
- HOLST M P CONSTRUCTION contr M R Holst owner Hwy 34 928-9131 @
- HOLST Vida E Rt 3 Bx 1120 (#4) 926-8245 @
- HOLST Wayne O (Mary L) clk Pac Mir Trucking 3245 S Liberty @ 928-8439 @ Ch Dirk '68
- HOLSWORTH Barry E (Aundis) mtee mlwrt Wah Chang Rt 2 Box 80-D @ 926-5259 @ Ch Michele '63 Steve '65
- HOLT Eileen M emp Parks & Recreation Cty of Albany 1216 S Walnut 926-6334 @
- HOLT Michael S 240 E 14th Av 926-0135 @
- HOLT Nancy E beautician 222 E 1st Av (#10)
- HOLT Russell (Amy) choke setter 715 E 5th Av 926-1064 @ Ch Michael '53
- HOLT Smith B retired 1650 E 2nd Av 926-6943 @
- HOLT Vincent L (Loa) emp Wah Chang 408 S Cleveland Ch Tina '68
- HOLTMAN Josephine A (wid Fred W) hsekpr Sam Frager 230 S Lyon (#11) 926-4513 @
- HOLUB Mary (wid Joe) 717 E 4th Av @ 926-3873 @
- Holz Herbert H (Florence clk Cent-Wise Drug) fieldman Stokely-Van Camp Rt 1 Box 5 Tangent 928-8084 @ Ch Monte Howard '53
- HOLZAPFEL Ralph (Mary P) grass seed farmer Rt 1 Bx 127 Tangent 928-8962 @ Ch Ruth Ann '63 Jean Marie '65 Mary Kathryn '66 Martha '69
- HOME INSULATION CONTRACTOR INC M J Fitzgerald ownr 7339 S W Camelot 926-7831 @
- HOMER Douglas L 740 S Fulton 926-3158 @
- HONDA OF ALBANY honda sls & serv James Moore ownr 2110 S Pacific Blvd 926-4992 @
- HONER Ronald M (Phyllis) emp Christiansen Piling 815 S Waverly Dr 926-7056 @ Ch Ricky Hadler '58 Laura Lee '67
- HONEY Judy E emp Liberty Sch 925 Sherman 926-7231 @
- HONEYCUTT Harold D (Kenene L) 525 S Jackson
- HONSOWETZ Jack R (Donna L) emp PP&L Rt 4 Box 341-S 926-1033 @ Ch Carrie '67 Jeffrey '70
- HOOD Borchild 115 W 5th Av (#2) 926-7137 @
- HOOD Bud F Jr (Theresa) emp Wah Chang 1086 W 8th Av @ 926-7885 @ Ch Denise '64 Alan '66
- HOOD Hazel M (wid Guy) 628 S Ferry (#9) 926-2493 @
- HOOKER John C (Nora) retired 1660 S Thurston @ 926-1771 @
- HOOKER William J (Aldea A) emp Ply Prod 1531 S Jackson @ 928-7521 @ Ch Ralph '54
- HOOKS Claude O (Doris E secy Albany Recorders Ofc) 1955 E 2nd Av @ 926-2783 @
- HOOKS Donald student OSU 1955 E 2nd Av 926-2783 @

Go to the Church  **of your choice...**

Business Men APPRECIATE IT!
.. When You Tell Them I Saw It In The . . .
CLASSIFIED SECTION



WILSON INSURANCE

LEONARD L. WILSON

COMPLETE INSURANCE COVERAGE

PHONE 926-4291

Corner 3rd & Ellsworth

Albany, Oregon

HOOKS Phillip bx boy Safeway 1955 E 2nd Av 926-2783Δ
 HOOPER Mordina (wid Rev W George) 2035 S Hill@ 928-9496Δ
 HOOPER Odell O (Dorothy L techn Albany Prozen Foods) contr Rt 3 Box
 1019-A Alandale Subdivision@ 926-2761Δ Ch Randall '54
 HOOVER C Loyd (Lora M) retired 1610 S Liberty@ 926-3789Δ
 HOOVER Chuck 728 S Montgomery 928-7687Δ
 HOOVER Curtis 2719 S Bain 928-3041Δ
 HOOVER Dwayne 728 S Montgomery 928-7687Δ
 HOOVER Harley F (Nella M) retired 2700 S Hill@ 926-1968Δ
 HOOVER Pat A emp T&R 209 E 15th Av 926-2083Δ Ch Jimmy '69
 HOOVER Stella E 816 W 8th Av@ 928-9106Δ
 HOOVER W E (Virjan) pressman Vancouver Plywood Mill 728 S Mont-
 gomery St@ 926-1900Δ Ch Tim '62 Terry '62 Chuck '55 Duane &
 Denise '55
 HOOVER William E (Beverly J bkpr Cornell, Howland, Hayes & Merry-
 field) mach opr Duraflake 2719 S Bain 928-3041Δ Ch Gary '55
 HOPE GREG ROBERT (JO ANN) MGR HOPE'S GLOBE
 TRAVEL SERVICE 975 SHERMAN 926-5389Δ CH AMY
 '69
 HOPE Harold H 735 S Davidson 926-2704Δ
 HOPE J L 2917 S Burkhart 926-8532Δ
 HOPEMAN Floyd M (Dorothy) 316 W 6th Av@ 928-8333Δ
 HOPE'S GLOBE TRAVEL SERVICE - TRAVEL AGENCY, AIRLINE
 TICKETS GREG R HOPE 850 S BURKHART PHONE 926-8851
 HOPKINS David emp Citizens Valley Bank 3317 S Geary 928-8255Δ
 HOPKINS Donald C (LaVerne) emp Rem Metals 3317 S Geary@ 928-
 8255Δ Ch Morris '53
 HOPKINS Harold E (Hazel L) emp Van Ply 2002 S Waverly Dr@ 928-
 8437Δ Ch Greg '60
 HOPKINS Harold R (Arlene) spreader Vancouver Ply 810 E 13th@ 928-
 7352Δ Ch Debby '59 Bradley '61 Lori '62 Chad '69
 HOPKINS Rancford L (Carol) mteemn Ore Met 719 E 19th (#222) 926-
 5617Δ Ch Cynthia '61 James '65 Robert Lawrence '71
 HOPKINS V M Rt #1 Box 75 Tangent
 HOPPELL Casev W Rt 3 Box 1014 926-5143Δ
 HOPPELL Tom 1650 S Main 926-7925Δ
 HOPPER Bill H 1143 W 29th Av 926-5715Δ
 HOPPER George 2504 S Hill
 HORAK H W 1197 Century Dr 926-4733Δ
 HORN Eda Mae emp T&R 1625 S Main 926-5246Δ Ch Dianna '57
 HORN Edwin V (Sara May wtrs The Bamboo Terrace) tallowman Neber-
 galls Rt 3 Box 994@ S Pacific Hwy 926-4189Δ Ch Mark '54
 HORN Jerry B (Donetta E clk US Natl Bank) mgr Decapoly Inc Rt 3 Box
 1054-A Horn Ln@ 928-8144Δ Ch Kenneth '59 Kelly Ann '60 Donna
 Marie '61
 HORN Joe M (Gertrude M chkr Carters Foods) Rt 3 Box 1054 Horn Ln@
 928-8019Δ
 HORNBACK Eugene F (Isla) retired 513 E 7th Av@ 928-7657Δ
 HORNBECK E Sam (Marie) fireman City of Albany 972 W 20th@ 928-
 9524Δ Ch Robert '60 Jess '61 Jim '63
 HORN BROOK Phil (Virginia tchr Lafayette Sch) retired Rt 4 Box 382@
 928-9289Δ
 HORNER George A (Altove R) retired 1010 S Geary (#5)@ 926-4635Δ
 HORNING Archie E (Rosa) retired 1941 E 1st Av@ 928-9501Δ
 HORST Gordon (Goldie) cabtmkr Lemons Millwork Rt 2 Box 456 Leba-
 non
 HORST Melvin H (Jeraldine tchr) trkr 1716 E 1st 926-2471Δ Ch Cheryl
 '54 Denise '57
 HORSWILL Harlan L (Nannette E) USAF 2325 S Hill Ch Jeff '60 Lee '66
 HORTIN Glenn (Ethel M chkr Safeway) chef Pop's Branding Iron 1240 S
 Vine@ 926-2369Δ
 HORTIN Patricia A 1240 S Vine 926-2369Δ
 HORTON JOHN S ATTY WEATHERFORD, THOMPSON, HORTON
 & JORDAN (OFC) 130 W 1st Av 926-2255Δ
 HORTON JOHN S (FLORENCE E) ATTY WEATHERFORD, THOMP-
 SON, HORTON & JORDAN (RES) 1299 W 8th Av@ 926-3530Δ
 Ch THOMAS '53 JOHN '57 MATTHEW '60
 HORTON Lester O (Helen J) 1306 E 7th Av@ 928-9356Δ
 HORTON Louis student OSU 712 E 3rd Av 928-7639Δ
 HORTON Pat E (Lorraine) carp 712 E 3rd Av@ 928-7639Δ
 HORTON Perry A (Thelma RN Albany Genl Hosp) caustic opr Western
 Kraft 1138 W 9th Av@ 928-3173Δ
 HORTON Robert L 2345 S Waverly Dr 926-8717Δ
 HORTON WILLIAM STUDENT WILLAMETTE UNIV 1299 W 8th
 Av 926-3530Δ
 HORVAT Sharou secy-clk Industrial Div Vanply Inc 1706 NW Broadway
 HORVATH Henry 1600 Tudor Way 926-5056Δ
 HOSFORD Robert L (Edith P) retired 913 NE 13th Av@ 926-4195Δ
 Ch Cheryl '68 Roberta '69
 HOSTER George 1316 E 34th Av 926-6422Δ
 HOSKINS Lloyd E body & paint Ralston's Dodge 625 E 2nd St



2nd & Ellsworth
Phone 926-1521

MEMBER
 MULTIPLE
 LISTING

ALBANY ALPHABETICAL LIST OF NAMES 211
 HOSTETTLER DICK LEE (SHIRLEY) OWNER DICK'S
 GULF SERVICE 2914 S COLUMBUS 928-8405Δ CH
 SHIRLEEN JO WIDMARK '54 SUSAN JOY WIDMARK
 '55 SHARON JAN WIDMARK '57
 HOSTETTLER Pauline 1017 1/2 E 5th Av
 HOUGHIN Fred A (Eva L tchr Calapooya Sch) doek formn VCS 1540 S
 Takena@ 928-3451Δ
 HOUCHIN Larry K (Jodie) deputy dist atty Linn County Rt 1 Box 74
 Lebanon
 HOUDEK Terry K 2040 Casa Villa 926-6322Δ
 HOUFER K 1300 E 34th Av 926-8388Δ
 HOUFER W J (ADELINE M SECY & TREAS SOUTH
 SIDE TRAILERS INC) PRES SOUTH SIDE TRLRS INC
 RT 3 BOX 1011@ 926-6048Δ
 HOUGH Arthur H melting Ore Met 3115 E 13th Av@ 926-2965Δ
 HOUGH Lena M 8115 E 13th Av@ 926-2965Δ
 HOUGH Marshall 921 S Main 926-8080Δ
 HOUGHTON Clyde L (Josephine E) retired 640 W 11th Av@ 928-9694Δ
 HOUSDEN Richard 2547 S Sherman 926-5333Δ
 HOUSE Robert (Marjory M sub carrier ORT) Rt 1 Box 24 Halsey
 HOUSER Kieffer B (June M) cement contr 3305 S Columbus@ 926-2342Δ
 Ch Christine '57 Mark '60
 HOUSER Roy S (Marie W) retired 708 W 11th Av@ 928-9265Δ
 HOUSER Webb D pit formn Hub City Concrete 1239 E Water@ 928-8327Δ
 HOUSKA Wilmer retired 3285 E Salem Av (#A)
 HOUSLEY E L (Bertie L) emp US Plywood Rt 2 Bx 337@ 928-3935Δ
 HOUSLEY Jess B (Ruby) retired 3550 Scott@
 HOUSTON Germaine P (wid Van W) 1415 E Salem Av (#1) 928-7740Δ
 HOUSTON Karen tchr Memorial JR HS 1925 S Elm 926-1746Δ
 HOUSTON Robert J (Eileen A) labor formn PP&L 1920 S Thurston@
 926-3741Δ Ch Mary Lou '54 Ronald '55 Joanne '57 Carolyn '59
 Rhonda '66 Shelly '67
 HOUSTON Steve 1920 S Thurston 926-3741Δ
 HOVE George T 2552 S Hill 926-7669Δ
 HOVELSRUD Melvin (Deloris tchr Jefferson) emp Willamette Ind Rt 2
 Box 313-H 928-7756Δ
 HOVELSRUD Ray Allen (Beverly) mach Wah Chang Rt 1 Box 341 926-
 6348Δ Ch Barry '68 Brian '70
 HOVER Bob J (Doris) emp Linn Cty 2921 E Lansing@ 926-6178Δ Ch
 Ivy '69
 HOVER Ray (Rose) retired 1329 E Water 926-3615Δ
 HOVEY Bryan 3222 N Shore Dr 926-6349Δ
 HOWARD Bob 2009 Grand Prairie Rd 928-8141Δ
 HOWARD Eric A (Noreen C) 730 E Queen@ 926-6567Δ Ch Yvonne '59
 Thomas '64 Bruce '66
 HOWARD Hal H (Vera L) retired 1240 S Ferry@ 926-2358Δ
 HOWARD JAMES P (ELAINE M PTNR & CIRCLN &
 LINOTYPE OPR GREATER ORE & PTNR WORLD WIDE
 TRAVEL BUREAU) PTNR & BUSINESS MGR GREATER
 ORE & PTNR WORLD WIDE TRAVEL BUREAU 1108
 E 31ST AVS CH JULIE '57
 HOWARD Dr John H ownr Omega Termite & Pest Control 1119 E 30th
 Av@ 926-4386Δ
 HOWARD Lee Rt #1 Box 69-B Tangent
 HOWARD Paul L (Judith A) urban planner Linn County 955 S Sherman
 926-1848Δ Ch Bryce '70

**Don't take chances
 with your business!**

Present your story REGULARLY through the

CLASSIFIED PAGES

DITCH DIGGING & LEVELLING
 GRADING WITH SMALL CAT
 CESSPOOLS & BASEMENTS PUMPED
 Rt. 3, Box 893 Albany, Oregon
 County Farm Road

SERVING LINN COUNTY SINCE 1946

RAY'S SEPTIC TANK SERVICE

SEPTIC TANK SPECIALISTS

Commercial • Industrial • Residential
 Construction • Modification • Sewers Installed

DRAIN LINES INSTALLED
 ALL INSTALLATIONS APPROVED
 BY THE BOARD OF HEALTH
 FOR FREE ESTIMATES CALL
928-8331

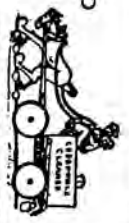

STODDARD CHEVROLET



OPEN EVENINGS

505 South Ellsworth

SALES - SERVICE
CALL 926-4236

Albany, Oregon



PHONE 926-1565

FRONT AVE. & WAVERLY DR.

FINE MEATS

Nebergall's

BOWL! FUN ————— FUN ————— FUN

LAKE SHORE LANES, INC.

82 AIRPORT RD. 926-4631



ALBANY MULTIPLE LISTING

TO BUY OR SELL REAL ESTATE

See A Member Of **Albany Multiple Listing Service, Inc.**

See Real Estate in Classified Section

- HOWARD Richard A (Betty) electrician Ore Freeze Dry Foods Inc Rt 1 Box 310 928-8775Δ
- HOWARD Robert L (Virginia B) pts mgr Fisher Implt 2009 Grand Prairie Rd@
- HOWARD Ross B (Betty J) carp 401 E 15th Av 926-4095Δ Ch Linda '53 Mary Ann '55 Michael '57 Sandra '60
- HOWARD Stephen student Northwest College -Kirkland Wash Rt 3 Box 733-A 928-8902Δ
- HOWARD Victor L (Billie T emp Teddy's House of Beauty) engine wchmn Burlington RR 704 S Ellsworth 926-5060Δ
- HOWARD Violet Rt 3 Box 1120 926-7407Δ
- HOWARD W Leo (Ruth V deputy county clk Linn Cty) Rt 1 Bx 69-B Tangent 926-6356Δ
- HOWARD Wallace C (Delma A) condr SP RR Rt 3 Box 733-A Riverside Dr@ 928-8902Δ Ch Douglas '57
- HOWE Frank A (Venita A) retired 3133 N Shore Dr@ 928-9116Δ
- HOWE Frank V surveyors aide Linn County 2042 S Hill
- HOWE John S (Lena B) retired 330 S Pine 926-1422Δ
- HOWE John S Jr (Esther H) techn US Bur of Mines 3112 S Geary@ 926-2948Δ Ch Cheryl '53
- HOWE Leland B (Joan R) carp D L Endicott 3013 North Shore Dr@ 926-6467Δ Ch Peggy '54 Patty '54 Douglas '66 Ronald'68
- HOWE Lloyd V (Marian K clk Queen Av Food Mkt) ownr Queen Av Food Mkt 1710 W Queen Av 928-8269Δ
- HOWE Marjorie student OSU 3112 S Geary 926-2948Δ
- HOWELL Bob J (Gwen) emp Will Kennel 310 N Marilyn@ 928-7466Δ Ch Michael '64 David '66 Susan '68
- HOWELL GLENN L (JUDY E) MGR THE WESTERN 521 S MONTGOMERY@ 926-9127Δ CH JIMMY '59 KIM '62 BECKIE '66
- HOWELL J Garmon (M Grace tchr Lafayette Sch) emp American Can Co 310 Green Acres Ln@ 928-7388Δ
- HOWELL John Hill Mrs 1403 E 31st Av@ 926-5488Δ
- HOWELL W BEVERLY PRES & GENL MGR D E NEBERGALL MEAT CO 3125 NW KINGSTON WAY 926-1058Δ
- HOWELLS Allan H (Ruth) emp Dept of Revenue Rt 4 Box 409@ 926-3201Δ Ch James '56
- HOWELLS Michael C (Diana L) slsmn South Side Trailer Sales 822 N Waverly Dr 926-8083Δ Ch Wendy L '65
- HOWES Howard A 111 W A St Tangent 928-8894Δ
- HOWES Robert E (Patricia) murrn icty wrkr R Veal & Son Rt 1 Box 1227-B Sweet Home
- HOWTON Arthur H emp Ore Met PO Box 213 Scio 394-3479Δ
- HOWTON Frank D (Velma) retired Rt 4 Box 256@ Thornton Lake Dr 926-2119Δ
- HOYER Richard F (Shirley) emp OSU Rt 3 Bx 739-J@ 928-9986Δ Ch Melanie '58 Robert '60 Randall '61 Stacy '67 Richard '70
- HROMAS Anton T (Lillian) custodian Dist #5 Rt 1 Box 305-D Tennessee Rd@ 928-8040Δ
- HRYNCHUK Mike (Ethel) retired Rt 4 Bx 254-H@ 926-1230Δ
- HUB CITY CONCRETE CO - READY MIXED CONCRETE, SAND & GRAVEL THOMAS B JACKSON JR PRES. & TREAS., THOMAS B JACKSON SR-VICE PRES. & SECY., R J CARNEY OFC. MGR. 430 N GEARY PHONE 926-2145 & 926-4902
- HUB CLEANERS - CLEANERS, LAUNDRY SERVICE, DRAPERY CLEANING CHARLES 'CHUCK' HINEY & ARVILLA HINEY PTNRS. 1305 E PACIFIC BLVD PHONE 926-1787

LOOKING FOR SOMETHING?

Find it Fast in the

CLASSIFIED SECTION

- ALBANY ALPHABETICAL LIST OF NAMES 212
- HUBBARD Bruce 316 Country Club Ln
- HUBBARD Bruce (Phyllis) tchr WAHS Dist #8J 316 Nebergall Loop Rd S 926-8205Δ Ch Kristine '70
- HUBBARD Carol J btcn 526 E 3rd Av (#1) 926-6796Δ
- HUBBARD E M 526 E 3rd Av 926-6796Δ
- HUBBS Donald C (Millicent) USAF 245 S Clay@ 926-1144Δ Ch Terry '56
- HUBER Deanna M student OTI 1415 Harder Lane 928-3820Δ
- HUBER Harvey (Verlinda emp Smoke-Craft) emp USPO 1415 Harder Ln@ 928-3820Δ
- HUBER Randall student 1415 Harder Ln@ 928-3820Δ

HUBERT & ANDERSEN REALTY - HERBERT F 'HERB' HUBERT & WARREN S ANDERSEN PTNRS. 917 E PACIFIC BLVD. PHONE 926-6761

- HUBERT Carol student-Good Samaritan 705 W 10th Av 928-9443Δ
- HUBERT Dan 805 E 18th Av 926-7938Δ
- HUBERT Dan R emp Mayfair Market 2135 Casa Villa 926-1853Δ
- HUBERT HERBERT F 'HERB' (LA VITA M) PTNR HUBERT & ANDERSEN RLTY 705 W 10TH AV@ 926-9443Δ CH GLENN '53 ANITA '58
- HUBERT Levi L (Millie mgr Casa Villa) quality assurance techn Teledyne-Wah Chang 2135 Casa Villa 926-1853Δ
- HUBERT Richard L (Judee G) prntr Van Dahl Publ 1805 N Pacific Hwy (#2) 926-8634Δ Ch Mark '60 Annette '61
- HUBLER Ivy 516 E 29th Av 926-5009Δ
- HUBLER Judy L wtrs Myrl's Chuckwagon 2343 E Salem A
- HUCKEBA Ellis J (Clarice B) ptrn Waverly Plaza Apts 725 S Davidson (#24)@ 926-3580Δ
- HUDDLESTON Glen H (Evelyn D) conductor SPRR 140 NE Cherry Ln@ 926-2420Δ
- HUDON Bertha head librarian-Lynn-Benton Community Coll 950 Airport Rd (#11)@ 926-0550Δ
- HUDSON D L (Victoria R) emp Golden West Mobile Homes 540 E 6th Av (#1) Ch Michael '67 Scott '69
- HUDSON Daphne W (Helen L clk Creditors Collection Serv Inc) 145 Grove St Lebanon
- HUDSON OIL serv sta Gary R DeKuyper mgr 1128 E Pacific Hwy 926-9056Δ
- HUEY Henry H (Peggy L) 4575 Knox Butte Rd@ 928-7216Δ
- HUFF Carroll G (Ellen) carrier USPO Rt 2 Bx 44DB 928-3833Δ Ch Brett '60 Ken '62 Carol Ann '64
- HUFF Claud A (Frida ins clk Dr L Bassinger) mgr Richey's #4 Rt 4 Box 310@ 926-2955Δ
- HUFF Henry (Bertha A) retired 1420 Chestnut 928-7125Δ
- HUFF Jack E (Cheryl A emp Great Western Seed) opr Ore Freeze Dry Foods 926-7989Δ
- HUFFMAN Helen L (wid Clinton) 625 W 14th Av@ 928-8152Δ
- HUG Duane L Rt 4 Bx 528 928-7814Δ
- HUG Sandra Rt 4 Bx 528 928-7814Δ
- HUGETT Anna N 3437 Bernard Av@ 928-3616Δ
- HUGHES George H (Bessie R) retired 955 W 5th Av@ 926-2702Δ
- HUGHES Sally student Albany School of Beauty 730 E 15th Av 926-4109Δ Ch Michelle '69
- HUGHSON C F Sr 850 NE Cherry Ln 928-8075Δ
- HUGHSON Dennis R (Linda K) ownr Licensed Guide Serv 422 N Nebergall Loop@ 926-2125Δ Ch Craig '63 Carrie Sue '69
- HUGHSON Victor E (Betty recpt Dr Moore) slsmn Stoddard Chev 118 E 7th Av@ 926-1208Δ
- HULBURT Frank US Armed Forces 1348 W 14th Av 926-3279Δ
- HULBURT R A Mrs 208 E 5th Av (#104) 928-9737Δ
- HULBURT Thomas 920 E 18th Av 926-0018Δ
- HULBURT Willard F (Jean) formn Wah Chang 1348 W 14th Av@ 926-3279Δ
- HULL John A mtecmn Ore Met Rt 3 Box 24 Scio 394-2664Δ
- HULL John A Jr melting Dept Ore Met Rt 3 Box 24 Scio 394-2664Δ
- HULSHOF William A (Christine A) acct Cascade TBA Corvallis 1025 E 21st Av 926-6568Δ Ch Robert '66 Scott '69
- HULSHOF William E (Dorothy M secy American Red Cross) chief election deputy Linn Cty Clk 1320 S Vine@ 926-1444Δ
- HULTGREN Vern C (Margie) clk Long's Shoe Str Rt 1 Box 349 926-7023Δ
- HULTS Charles R (Betty J) glue mixer US Ply 409 S Denver@ 926-3292Δ Ch Debra '56 Sharon '58 Diana '59 Louis '64
- HULTS Floyd M (Vesta L) retired 3419 S Pacific Blvd@ 926-1996Δ
- HULTS Kenneth R 1241 S Madison 926-3800Δ
- HUMBER Alvin emp Albany Frozen Foods 1665 S Thurston 926-5468Δ
- HUMFELD Gerald 926 E 5th Av 926-3519Δ
- HUMPHREY Cecelia A (wid John) 2040 S Walnut 926-6146Δ
- HUMPHREY Cecil E (Maxine emp Methodist Ch kidgrtn tchr) courier Citizens Valley Bank 1046 W 11th Av@ 926-2949Δ

Who Lives In That Yellow House Down The Street?

CONSULT THE STREET AND AVENUE GUIDE



Asun
Autumn Chapel and Funeral Service

805 South Ellsworth St.

Phone 926-5541

INTERNATIONAL ORDER, GOLDEN RULE

- SIMPLICITY
- SINCERITY
- SERVICE

Albany, Oregon

- HUMPHREY Kenneth F (Joanne) emp Howard Ochse Rt 1 Box 428-H©
928-9576Δ Ch Diane '53 Janet '56 Larry '59
- HUMPHREY Larry R carrier USPO 1318 N 9th Corvallis
- HUMPHREY Loren L student OSU 1046 W 11th Av 926-2949Δ
- HUMPHREY Lorinda Rt 1 Box 100-C Harrisburg 995-6976Δ
- HUMPHREY Walter (Moto emp Swept Wing Motel) Rt 4 Bx 342 926-6373Δ
Ch Pamio, Marie
- HUMPHREYS George A 220 W 7th Av 926-7347Δ
- HUMPHREYS William 2600 S Sherman 926-1691Δ
- HUMPHREYS Thomas L (Sharon I secy Vanply) emp Wah Chang 1011
E 28th Av© 928-8969Δ Ch Valerie '62 Tommy '65
- HUNT Clayton J (Margaret) rep Ogden Water Purifier Co 363 Country
Village Loop Rd 926-0482Δ
- HUNT Jeffrey L US Army Rt 4 Box 385-H 926-6709Δ
- HUNT P F (Erma Jene secy Willamette Ind) emp Linn Pacific Rt 4 Box
385-H 926-6709Δ
- HUNT Robert R (Royaln Dee) analyst Wah Chang 3318 S Clay© 926-
6629Δ Ch Timothy '63 Terrence '66
- HUNT Roy W (Arlene ownr Reolla's Bty Shop) emp Pinkerton 3125 E
13th© 926-4347Δ
- HUNTER Bruce (Margaret H) retired 605 S Burkhardt© 928-9517Δ
- HUNTER Douglas D 1830 S Thurston 926-0246Δ
- HUNTER E B 1302 W 36th Av 926-3414Δ
- HUNTER Mark const wrkr Corvallis 1106 S Washington 928-7288Δ
- HUNTER R Keith (Iris M) tchr WAHS Rt 1 Bx 116© Tangent 928-9842Δ
Ch Richard '62 Melissa '65 Gregory '67 Stephanie '68 Rachiel '69
- HUNTER Raymond C (Beulah) retired 330 N Columbus© 926-5391Δ
- HUNTER Robert (Grace H emp Linn Cty Recorder Ofc) emp Spencer's
Corp-Portland 1106 S Washington 928-7288Δ Ch Jennifer '53
- HUNTER Sue student Eastern Oregon College 1106 S Washington
- HUNTER Willard L (Mildred V) research metallurgist US Bur of Mines
1228 W 36th Av© 928-8275Δ Ch Cowin '56
- HUNTS DENTAL LABORATORY dental lab Clayton J Hunt ownr 226 S
Jackson 926-0311Δ
- HURD Alvin 950 Airport (#90)
- HURD Dr E Lew (Genevieve E) phys (res) 828 S Calapooia 926-3031Δ
- HURD Susan student OSU 828 S Calapooia 926-3031Δ
- HURLEY Asa carp Corvallis Rt 2 Box 303 928-3689Δ
- HURLEY CHARLES WOODWORKER Charles Hurley ownr 1624 S Ferry
926-8422Δ
- HURLEY Duane Sr Rt 2 Box 313-H1 926-1825Δ
- HURLEY F Marie (wid George) retired 441 W 6th Av 928-7655Δ
- HURLEY George (Dorothy) Rt 2 Box 303© 928-3689Δ
- HURLEY Harold 3535 Knox Butte Rd 926-0434Δ
- HURLEY Jerald Patrick (Gwen) shavings stge opr Duraflake 627 S
Broadalbin 926-7323Δ Ch Patrick '64 Katherine '67
- HURLEY Robert (Rita) carp Equalo Homes 836 S Fulton
- HURLEY Vincent A (Hallie) retired 630 NW Erin Crest© 926-2674Δ
- HURST Anne student U of O 825 W 7th Av 928-8661Δ
- HURST Jeff (Elaine) emp Wah Chang 825 W 7th 928-8661Δ Ch Susan '53
- HUSKO William F (Peggy J) design engr US Forest Service 1905 Willa-
mette 926-0574Δ Ch Brigitte '64 Rhonda '65 David '69
- HUSSEY Harold utility mn pub wks dept City of Albany PO Box 107
Crabtree 928-3011Δ
- HUSTED Lady I (Edith B) emp NW Nail Gas Co 3009 S Columbus© 926-
5979Δ
- HUSTED Lawrence D emp Highway Dept 3009 S Columbus 926-5979Δ
- HUSTED Thomas T (Linda C) hot mill opr Wah Chang Rt 2 Bx 223 926-
6292Δ Ch Tonja '62 Janet '64 Carol '68 Christine '71
- HUSTON Agnes M 929 W 10th Av© 926-5494Δ
- HUSTON Gary W emp Ore Met Rt 1 Box 6 Scio 394-3673Δ
- HUSTON Harold E (Ruth) meat cutter McDonalds Mkt 4930 SE Gagnon
Corvallis
- HUSTON Hattie M (wid Guy P) 1010 S Geary (#4) 928-7082Δ
- HUSTON Mabel S (wid Clark B) 165 Cedar Lane 928-9248Δ
- HUSTON Zane G (Frances E) mach NW Inds Rt 2 Box 3© 926-4396Δ Ch
Tamara '59 Tracy '63
- HUTCHEMS Andy 326 Quarry Road
- HUTCHEMS Dale D (Joyce M) trk drvr Jim Burke Trucking 326 Quarry
Rd
- HUTCHEMS John P (Iva Dee) mech Herrold & Jensen Implt 2416 S Elm©
- HUTCHEMS Mike 326 Quarry Road
- HUTCHESON Richard J (Clara M) engr SP RR Rt 3 Bx 917 City Farm
Rd© 928-8506Δ Ch Stephen '53
- HUTCHINS KENNETH (PEGGY) SUPVR JENKS-WHITE
SEED CO 1117 W 10TH AV. 926-1456Δ
- HUTCHINS Patrick student Univ of Ore 3045 S Lawaridge 928-8339Δ
- HUTCHINS Patrick J (Maxine D public health nurse Linn Cty) ownr &
mgr Bull 'n' Bear Restr 3045 Lawaridge© 928-8339Δ Ch Reid '55
- HUTCHINSON Dorothy L 1002 E 1st Av© 926-6534Δ
- HUTCHISON Kenneth 950 Airport Rd (#35)
- HUTCHISON Margaret C babystr 404 E 5th Av

2nd & Ellsworth
Phone 926-1521

MEMBER
MULTIPLE
LISTING

- ALBANY ALPHABETICAL LIST OF NAMES 213
- HUTCHISON Ralph R (Eloise V) mgr Safeway Rt 3 Bx 1050 Henshaw Rd©
928-9581Δ Ch Steven '54 Timothy '56 Brent '58
- HYATT Philip A emp Ore Met 909 W Oak Lebanon 258-7895Δ
- HYATT Virginia chkr Mikesell's Foods 1940 E Willamette 926-0683Δ
- HYATT Walter N 907 E 24th Av 926-2377Δ
- HYDE Rodney D 750 E Queen Av 928-8688Δ
- HYDE Violet M 1405 E 1st Av© 926-1602Δ
- HYDE Wayne E Jr (Patsy J) patrolman Albany Police Dept 2120 S
Broadway© Ch Robert W '66 Curtis '70
- HYLTON Alan S (Maud R) mach Western Kraft 1445 S Waverly Dr©
926-1948Δ
- HYLTON Ben E (Eva E) millwright 1650 Waverly Dr 926-6647Δ
- HYNES Mike 725 S Davidson 926-8094Δ

J

- I-S FREIGHTLINE INC trkg Ed Smith pres & Weldon Sloan v pres No 4
E Pacific Blvd 926-2216Δ
- IDLER Charles R (Karen I R kitchen aide Albany Genl Hosp) USAF 1210
W 11th
- ILER Philip V student U of Oregon 1510 Shady Ln 928-3446Δ
- ILER Robert (Carola M tchr North Albany Jr HS) electn Chapman Elec
1510 Shady Ln© 928-3446Δ
- IMBLER Hattie K 827 W 11th Av
- IMPECOVEN Grant R (Helen M) plbr Golden West Mobile Homes 625 E
15th Av Ch Scott '55 James '58 Peggy '59
- INDEPENDENT MOTOR TRANSPORT INC - MOTOR FREIGHT, CRANE
SERVICE, MOVING & STORAGE, C D SPENCER JR., PRES. & SALES
MGR., JOHN R LEHR, GENL. MGR. & CHRMN. OF THE BD. 530 W
QUEEN AV PHONE 926-2221**
- INDUSTRIAL WELDING SUPPLY INC Walter R Worden pres. Thomas F
Black v pres & Ronald D Cannon treas 3415 S Pacific Blvd 926-8686Δ
- INGRAHAM Ballard N farmer & carrier USPO Rt 2 Bx 182 Conner Rd
926-3003Δ
- INGRAM Larry E 731 S Lyon 926-0868Δ
- INGRAM Robert E L 750 E Queen Av 926-3621Δ
- INGRAM W Burl (Wilma L) conmr Linn Cty 1007 W 37th Av© 928-9253Δ
- INTERIOR DESIGN SHOP OF OREGON THE Glen Long pres 562 Spring
Hill Rd 926-6446Δ
- INTERNATIONAL KINGS TABLE - SMORGASBORD, CAFE & RES-
TAURANT LARRY E SANFORD MGR. 2845 SANTIAM HWY PHONE
926-9191**
- INTERSTATE REALTY EXCHANGE - 237 W 3RD AV PHONE 926-4413**
- IRA Cecil C (Bonnie L RN Corvallis) tchr Meml Jr HS 2913 E 28th Av©
926-7447Δ Ch Georgia Ann '64
- IRBY Walter F (Florence M) mech PP&L 110 Charlotte© 926-4047Δ
- IRELAND Darrel (Joan L) slsmn J M McConkey 440 S Bradley© 928-
7632Δ Ch Steven '63
- IRELAND Loretta C 725 S Davidson (#31) 926-3093Δ
- IRISH Richard D emp Ore Met Rt 2 Box 78 Scio 394-2798Δ
- IRISH Richard H 1197 Centurv Dr 926-4553Δ
- IRWIN Debbie 940 W 19th Av 926-3287Δ
- IRWIN Gail student AUHS 940 W 19th Av 926-3287Δ
- IRWIN Inez 2853 E Salem Av
- IRWIN James N (Bonnie) taper E & E Accoustics 2065 S Jackson 926-
5688Δ Ch Jeff '64 Robert '66

CASCADE DRYWALL
AND
INSULATION, INC.

PHONES 926-8658
926-8659

P. O. BOX 782
ALBANY



138 W. 7th Ave.

928-7606

ALBANY



116 W. 2ND AV.

PHONE 926-5507

ALBANY, OREGON

BERNEICE STEEN "Classes In Ceramics"
GREEN ACRES CERAMICS
JODY MOLDS

RAY ARCHER REALTY
RESIDENTIAL ● BUSINESS ● FARMS ● LOANS

YOUR BLUE RIBBON BANK.....Symbol of service

CITIZENS VALLEY BANK Phone 926-4221
Albany

MEMBER F.D.I.C.

CREDIT BUREAU OF ALBANY
BUREAU OF MEDICAL ECONOMICS
 PHONE 926-5555
 1707 S. HILL



NO 2
ARCTIC CIRCLE DRIVE IN
 S. PACIFIC & QUEEN AVE.
926-6106
NO 1
MCDANIEL'S
 1805 E. PACIFIC BLVD.
926-6415

OFFICE SUPPLIES

327 W. First
 Albany

Duedall - Potts

STATIONERS

**ART AND
 ENGINEERING
 SUPPLIES**
926-2026

**ALBANY
 MULTIPLE
 LISTING**

**TO BUY OR SELL
 REAL ESTATE**
 See A Member Of
**Albany Multiple Listing
 Service, Inc.**
 See Real Estate in Classified Section

- IRWIN Lloyd E (Wanda R) lead opr Wah Chang 940 W 19th Av@ 926-3287Δ Ch Pamela '56 Kathi '58
- ISELL Don (Beth M) ownr Isbell's Appl Repr 724 W 16th Av 926-2641Δ
- ISENHART Raymond L (Joyce) boiler hlpr DuraBake 2015 Tudor Way@ Ch Leon '66 Allan '68
- ISHAM Elaine A nurses aide Mennonite Home for the Aged 832 E 33rd Av 928-9973Δ
- ISHAM Ernest W (Lois G) recorder City of Albany 832 E 33rd Av@ 928-9973Δ Ch Carl '57 Paul '62
- ISHMAEL LeRoy (Dorothy E) ownr Service Master 2522 S Hill@ 928-7184Δ Ch Greg '54
- ISOM Bill J (Sue A) core layer Van Ply 1825 E 4th Av@ 928-3900Δ Ch Michael '60 Jeffrey '63
- ISOM Charles R 1935 E 7th Av 926-2432Δ
- ISOM Michael 530 S Ferry 928-9110Δ
- ISOM Robert C (Yvonne sch clk) ins slsmn Rt 2 Bx 85@ Conser Rd 928-9979Δ Ch Debra '54 Kathy '56
- ISOM Vyron F (Catherine A) swtchmn SP RR 530 S Ferry@ 928-9110Δ Ch Rebecca '53 Amette '54
- ISOM Warren E (Gladys A) farmer Rt 2 Bx 75@ Conser Rd 928-7089Δ
- ITO Yoshiro emp Ore Met 1010 N 36th Corvallis 752-4452Δ
- IVERS Beverly J student U of Oregon Rt 4 Box 440 Old Wells Rd 924-5013Δ
- IVERS Dennis A (Carol A) emp Wah Chang 2532 S Oak 926-2956Δ Ch Gregory '59 Andrew '71
- IVERS Edward F (Grace) farmer Rt 4 Bx 440@ Old Wells Rd 928-9044Δ Ch Pauline '53 Robert '55 Rebecca '64
- IVERS William F USAF Rt 4 Box 440 Old Wells Rd 928-9044Δ
- IVERSON Eugene L (Shirley) slsmn Lustra Corp of America 1124 E 32nd Av@ 926-5762Δ Ch Stephen '57 Vickie '58 Karla '60 Jeffrey '62
- IVERSON Jerry W (Greta S) 1433 NE Sherman 926-4673Δ Ch Lisa '63 Michael '66
- IVERSON Vearl Hungry Hill Rd Crabtree 928-7887Δ
- IVEY Weston P (Linda C) bkpr Pioneer Nat'l Title Ins Co) emp Vanply & student LBCC 1710 W 15th Av 926-6733Δ
- IVIE Beverly emp Great Western Seed Co 755 S Davidson (#11) 928-9348Δ

J

- J & D PLUMBING SERVICE Jim Cox ownr 915 Jones Av 926-1644Δ
- JACK'S AUTO RECONDITIONING Jack Johnston mgr 135 N Thurston 926-0390Δ
- JACK'S PHILLIPS 66 SERVICE John Westbrook ownr Charles Westbrook ass't mgr 2145 E Pacific Blvd 926-3711Δ
- JACK'S SWEEPING SERVICE commercial sweeping Leo L Davis ownr Rt 3 Box 998-D 926-2114Δ
- JACKSON Bob (Donna meat wrapper Safeway) mgr Merle Taylor Body Shop Rt 2 Box 291 928-9975Δ
- JACKSON Brian (Jacqueline) assoc atty Ross McCormick Rt 4 Box 327-J@ 928-8949Δ Ch Paul '54 Tom '58
- JACKSON BRUCE STUDENT ALBANY UNIV 3015 S LIBERTY 926-2048Δ
- JACKSON CAROLYN STUDENT OREGON STATE COLL 3015 S LIBERTY 926-2048Δ
- JACKSON Doris emp Mutual Produce 1505 S Maple 928-7536Δ Ch Kim '56

- ALBANY ALPHABETICAL LIST OF NAMES 214**
- JACKSON G J 934 E 18th Av 926-0667Δ
- JACKSON Gene R (Connie E) paper mkr Western Kraft 1039 W 16th Av@ 926-2791Δ Ch Michael '63 Vickie '64
- JACKSON George (Marjorie) trk drvr Pacific Motor Trucking Co Rt 1 Box 8 Turner
- JACKSON Harold K (G Marie) retired Rt 1 Bx 187@ Tangent 928-8864Δ Ch Debra Bell '56 Martin Bell '55
- JACKSON Jim C (Diane L) mach opr Wah Chang 2521 S Main 926-8997Δ
- JACKSON Mark ptrnr Pacific Shell Service & Freeway Shell Service 2055 Tudor Way@ 926-7218Δ
- JACKSON Minnie (wid W L) 906 W 6th Av@ 928-8648Δ
- JACKSON Randy Rt 2 Box 291 928-9975Δ
- JACKSON Ray L (Gladys M) retired Rt 1 Bx 253 Hwy 20@ 928-3945Δ
- JACKSON Robin L emp Albany Frozen Foods Rt 2 Box 291 928-9975Δ
- JACKSON Royal (Barbara) child development specialist Linn-Benton IED
- JACKSON Stephanie A student Lewis & Clark Rt 4 Box 327-J 928-8949Δ
- JACKSON THOMAS B JR (KATHERINE H) PRES & TREAS HUB CITY CONCRETE CO 3015 S LIBERTY@ 926-2048Δ CH JULIE '54 PATRICIA '65
- JACKSON THOMAS B SR VICE PRES & SECY HUB CITY CONCRETE CO 628 S FERRY (#2) 926-6370Δ
- JACKSON William A (Gwen J) timekpr Simpson Tmbr) formn Wah Chang 2613 S Oak@ 926-4817Δ Ch Michael '55 Randell '57 Rhonda '60 Lori '61
- JACKSON William F emp Wah Chang 1230 Shortridge Ln@ 926-3758Δ Ch Linda '51 Rickey '57
- JACKSON William S emp Ore Met Rt 1 Box 51 Lebanon 258-8608Δ
- JACOB Charles E (Virginia acct R O Bradley public acct) mech Barrett Bros 1350 Center St@ 926-6751Δ Ch Michael '58 Kathleen '61
- JACOB Charles F (Marge A) retired 725 E 15th Av@ 926-1493Δ
- JACOB Joseph O (Janette) dealer Normark Inc 416 4th Tangent 926-2434Δ Ch Tom '56 Darrel '59 Jolynn '64 Allen '66
- JACOB Leonard (Margaret) supt Springhill Country Club 3890 NW Ridgecrest@ 928-7094Δ Ch Gina '62 Tami '66 Christopher '69 Todd '70
- JACOB Marvin W (Fran L) emp City Chamber of Commerce) framing yd formn Joslyn Mfg 1625 S Maple 926-7336Δ Ch Marie Phifer '57 Dianna '60
- JACOB Reed B (Margie C) treas Linn Custom Clnrs Inc & asst mgr Farmers Mktg Serv 823 W 12th Av@ 926-1343Δ Ch Jacie '64 Ren '66
- JACOBS Donald G mtce Wah Chang 750 E Queen Av (#3) 926-2167Δ
- JACOBS Jim ownr Jim Jacob's Service Station Mtc Rt 1 Box 395-L 928-3129Δ
- JACOBS JIM SERVICE STATION MAINTENANCE serv sta equip Jim Jacobs ownr Rt #1 Box 395-L 928-3129Δ
- JACOBS THOMAS A (JUDITH R ASSOC BROKER) BROKER & OWNER LINN CTY REAL EST 3312 S HILL@ 926-3464Δ CH THOMAS H JR '57 JANETTE '59 THERON '65
- JACOBSEN Herman (Margaret) retired 208 E 6th Av
- JACOBSON Bert N electn Ore Met Rt 2 Box 201 Dallas 623-4218Δ
- JACOBSON Charles A (Karen S) coordinator Oregon Met 1810 E 31st Av@ 926-5667Δ Ch Alan '56 Brian '69
- JACOBSON Jacob A (Mary A) retired 704 W 16th Av@ 926-3891Δ
- JACOBSON James E student LBCC 735 W 6th Av 926-1406Δ
- JACOBSON Julian M (Betty A) emp Jenks Hchry) rfr Armprest 2717 E 9th Av@ 928-3953Δ
- JACOBSON Larry (Barbara J) emp US Bureau of Mines) 3043 NW Crest Loon 928-3547Δ Ch Cheryl '57
- JACOBSON Lucille U (Orlin R) 950 Airport Rd (#88)@ 926-2388Δ Ch Kenneth '55 Donald '57
- JACOBSON Robert E (Irene cook Kentucky fried chicken) ins slsmn Standard Ins Co 735 W 6th Av@ 926-1406Δ Ch Patsy '54
- JACOBSON Robert O (Patty A) emp American Can Co 3203 S Madison 926-8056Δ Ch Wayne '66 Brian '69
- JAGER Art J (Patricia) emp Wah Chang 3123 NW Bunn Dr@ 926-7094Δ Ch Debra '67 Ronda '70
- JAGER Dianne H student LBCC 734 S Lyon 926-2037Δ
- JAGER Jim sales clk Coastal Farm & Home Supply
- JAGER Norman B (Bertha C) emp Stokley Van Camp) formn Nebergalls & ownr Norm's Antiques 734 S Lyon@ 926-2037Δ Ch Joanne '55 Kathy '57 Carol '59 Judy '61
- JAHNKE Paul H (Ruby C) retired 1610 S Marion@ 928-7112Δ
- JAMES Agnes M Mrs 4205 Knox Butte Rd@ 928-3219Δ
- JAMES Alma Jean pt tm teller Citizens's Valley Bk 1806 Gilbert Dr
- JAMES B W (Toni) emp Crabtree Post Office) emp Wah Chang Box 61 Crabtree@ 928-7050Δ Ch Dale '56
- JAMES Belle 839 W 5th Av 928-8229Δ
- JAMES Darrell (Charyl RN AGH) deputy sheriff Linn Cty Sheriff's Dept Rt 3 Bx 1114-D 928-8189Δ
- JAMES David R (Louise A) secy Pickseed West Inc) 1734 W 14th Av 926-8363Δ

**Go to the Church
 of your choice...**



THE BEAUTY HUT



122 S. ELLSWORTH

"Latest in Distinguished Hair Fashions"

PHONE 926-2323

Third and Washington
Phone 928-3349

Fisher

SINCE 1912
FUNERAL HOME
DAN ORDEMAN AND WALTER KROPP, PARTNERS

JAMES Debbie L Box 61 Crabtree 928-7050Δ
 JAMES Dennis R student LBCC Rt 3 Box 880-A 926-7446Δ
 JAMES Donald K (Carol M student LBCC) student LBCC 1310 S Lincoln
 926-7395Δ Ch Christopher '68
 JAMES Douglas P (Mona J lab techn Oregon Freeze Dry) paint line Dura-
 flake 2350 S Marion@ 926-2838Δ Ch Monte '58 Lorin '59 David '61
 JAMES Helen L 818 E 1st Av
 JAMES Hugh (Eva sprayer Veal's Furn) jntr Albany Genl Hosp 501 S
 Burkhardt St@ 926-3154Δ
 JAMES Joyce Mrs emp Wah Chang 844 N Albany Rd 928-9381Δ Ch Carrie
 '68
 JAMES Kenneth N (Rachael E) state dir Loyal Order of Moose 1510 S
 Powell Way@ 926-6908Δ
 JAMES Lauren Rt #2 Box 169-A 928-9722Δ
 JAMES Michael L (Sharyn R emp Dr Goger) emp Fred Meyer-Corvallis
 734 E 32nd Av 926-0692Δ Ch Robert '68 Stephen '70
 JAMES Raymond E (Eva) Rt 3 Box 880-A@ 926-7446Δ Ch Geoffrey '55
 JAMES Robert F (Marg) mechanic T & R Truck Stop 236 W 5th Av Ch
 Bobby '66 Pam '68 Ronnie '69
 JAMESON Clifford A (Pearly L) 814 S Fulton Ch Perry '62 Tina '63
 Andrea '67
 JANET'S GROOMING PARLOR dog grooming Janet L Tapper ownr Rt 3
 Box 1057 928-8948Δ
 JAN'S BOUTIQUE Jan Nyquist ownr 260 N Nebergall Loop 926-1121Δ
 JANSEN Chris J (Ruby C) retired 116 S Jefferson@ 928-8217Δ
 JANSEN FRED 3013 S SHORE DR 926-3658Δ
 JANSEN Gary A (LaDonna A) techn Amer Can 2616 S Main 926-3105Δ
 Ch Lisa '67
 JANSEN MANOR APARTMENTS Leslie Stephenson mgr 921 W 11th Av
 926-6512Δ
 JANSEN Bernard R (Helen clk Donwalt Pharm) carp 3560 Spicer Rd@
 928-9424Δ
 JANSEN James L sander jtntry Duraflake Co 1134 W 12th 926-6610Δ
 JANTZI Candycce A emp Lebanon Community Hosp Rt 1 Box 405-Shedd
 928-8853Δ
 JANTZI Curtis Rt 1 Shedd 928-3778Δ
 JANTZI Robert (Doris E) farmer Rt 1@ Shedd 928-3778Δ Ch Randy '52
 Roberta '57 Scotty '63 Tammy '66
 JANTZI Roland D (Mary A sch bus drvr) admr Lebanon Community Hosp
 Rt 1 Box 405@ Shedd 928-8853Δ Ch Anna Mae '60
 JANUARY Ronald E (Eloise E) computer opr State of Oregon 2212 S
 Oak 926-6522Δ Ch Christina '66 Jonathan '67 Michael '70
 JARRELL Robert L H (Elizabeth) ownr Windfall Realty Rt 1 Box 399-G
 926-5176Δ
 JARSTAD Eldon W (Deloris) ownr Jarstads House & Bldg Wrecker 625
 Clover Ridge Rd@ 928-8273Δ Ch Elaine '51 Joy '52 Wayne '58 Bonnie
 '61 Denis '63 Leona '65
 JARVIS Alvin G (Miriam E) slsmn 2620 S Broadway@ 926-3450Δ Ch Dee
 Michael '55 Dena Mary '55 Darin Gregg '61
 JARVIS Mary Ann wtrs Hasty Freez 231 S Washington (#3) 926-3584Δ
 JARVIS Ralph W (Frances A) 3515 S Geary@ 926-6802Δ Ch Gloria '60
 JARY Sidney (Louise ptrnr Hse of Flowers) ptrnr Hse of Flowers 1130 N
 Pacific Hwy@ 926-3774Δ
 JARY & WARING INC wholesale florist Louis D Waring pres, Helen
 Waring vice-pres & treas, John Boock secy 1130 N Pacific Hwy
 926-5911Δ
 JAVENS Emma Jean 838 E Queen Av 928-8527Δ
 JAY Norris W (Mildred M recpt Dr Eusterman) retired 1135 S Calapooia@
 926-3376Δ
 JAY Robert D (Delores J) ass't shop formn Linn Cty 520 W 10th Av@
 928-9495Δ Ch Pat '54
 JAY Robert D Jr US Army 520 W 10th Av 928-9495Δ
 JAY'S SEPTIC TANK SERVICE Richard L Miller ownr PO Box 67 Crab-
 tree 928-8814Δ & 258-6138Δ
 JEACER Norman (Sandra) lab techn Oregon Freeze Dry Foods 1345 S
 Powell Way 928-9324Δ
 JEANNET Lucien (Evalene) lapidarian 1935 S Ferry 928-8220Δ
 JEFFERIES Bruce M (Jane A) tchr WAHS 1504 S Jefferson 926-5429Δ
 Ch Wendy '67 Vincent '69
 JEFFERSON Bradley Clyde food processing Oregon Freeze Dry Foods
 1005 S Chicago
 JEFFERSON M E (Betty ward clk Albany Genl Hosp) carp B & J Builders
 1024 E 4th Av@ 928-8120Δ Ch Sharon '54 Rick '58
 JEFFERY Jim E (Anna Marie student) constn supvr Jeffery Homes Inc
 1615 E 31st Av@ 926-1069Δ
 JEFFERY Roy E (Pauline A) bldg contr Rt 1 Box 399-A3 926-6714Δ
 Ch Jean '53 Mark '55 Helen '58
 JEFFERY Steve Rt 1 Bx 399-A3 926-6714Δ
 JEFFERYS Don G (Meridee) clk SPRR Rt 4 Bx 386 Oak Grove Rd@ 928-
 9307Δ
 JELEN Alvin R (Lani) emp Ore Met 1215 E 24th Av 926-4198Δ Ch Kimry
 '67 Steven '70
 JENSEN Paula student 220 N Geary 928-9666Δ



TRIPP TRIPP
OREGON REALTORS
SINCE 1904

2nd & Ellsworth
Phone 926-1521

MEMBER
MULTIPLE
LISTING

ALBANY ALPHABETICAL LIST OF NAMES 215
 JENKINS Clifford L (Diane tchr WAHS) theatre mgr 1500 S Powell Way
 926-7067Δ
 JENKINS Floyd T (Blanche) retired 424 S Denver@ 928-7477Δ
 JENKINS Herbert G (Barbara G bkpr Farm Home - Corvallis) 733 S
 Lyon@ 926-7382Δ Ch Geri '57 Georgie '56
 JENKINS R C drvr 465 Columbia NE-Salem 581-3595Δ
 JENKINS Veda 855 S Chicago 926-3754Δ
 JENKS Edward W (Ruth Virginia) farmer Rt 1 Bx 50@ Tangent Hwy 34
 928-9079Δ Ch Don '52
 JENKS Floyd D (Maude) retired Rt 1 Box 148 Tangent 928-3001Δ
 JENKS Gary student U of O Rt 1 Box 146 Tangent Hwy 99E 928-8971Δ
 JENKS Greg student OSU Rt 1 Box 146 Tangent Hwy 928-8971Δ
 JENKS HATCHERY INC Marlowe D Jenks & Melvin C Jenks ptrns Rt 1
 Box 146 Tangent 928-8928Δ
 JENKS Howard Rt 1 Bx 17 Tangent 928-3854Δ
 JENKS JAMES W SR (DOROTHY M) PRES JENKS-
 WHITE SEED CO 925 S BROADWAY@ 928-8134Δ
 JENKS MARLOWE D (EDNA E) PTNR JENKS HATCHERY INC RT 1
 BOX 146@ TANGENT 928-8971Δ CH LARRY
 JENKS MELVIN C (MARTHA V) PTNR JENKS HATCHERY INC RT 1
 BOX 146@ TANGENT 928-8965Δ CH ANN '52 MACK '54 JOHN '58
 JENKS PIERCE (LIDA) TREAS ALBANY GENERAL
 HOSP & FARMER RT 1 BOX 183@ TANGENT 928-8825Δ
 JENKS Timothy A student Rt 1 Bx 146 Tangent 928-6965Δ
 JENKS-WHITE SEED CO - SEED PROCESSING, SEED MARKETING
 JAMES W JENKS SR PRES. & KENNETH HUTCHINS SUPVR. WATER
 & MADISON (P O BOX 245 TANGENT) PHONE 926-1561 (TANGENT)
 PHONE 928-3677
 JENNESS Dale A (Edith I) 2104 S Washington 926-6238Δ Ch Bonnie '61
 JENNESS Gordon firemn Albany Fire Dept 2104 S Washington 928-
 7585Δ
 JENNESS VERNON J (PATTY) OWNER VERN'S TEXA-
 CO SERVICE 1330 N ALBANY RD 928-3482Δ CH
 DEBORAH '54 RONALD '55 SANDRA '57
 JENNINGS Alan L (Patricia A) quality control Ore Met 222 1st Av
 (#24) 928-7297Δ
 JENNINGS Delbert R Jr (Bette meat wrapper) meat mgr Mayfair Mkt-
 Salem 1540 Spring Hill Rd 926-4793Δ Ch David '62 Deleen '58
 JENNINGS Delbert R Sr (Mona B) emp Albany Mach & Sup 543 S Neber-
 gall Loop@ 928-7641Δ
 JENNINGS Dennis R 543 S Nebergall Loop 928-7641Δ
 JENSEN Arthur E (Gayle E slsldy) emp Duraflake Rt 3 Bx 1021-J@
 926-4727Δ Ch Marjorie '54 Steven '56 Rochelle '60 Janet '63
 JENSEN Charles L (Jean S) mgr Fedl Land Bk of Spokane 1648 Laurel
 Way@ 928-3566Δ Ch Anne '60
 JENSEN Chuck 1648 Laurel Way 928-3566Δ
 JENSEN David Rt 3 Bx 1021-J 926-4727Δ
 JENSEN Eric A student U of O 1206 W 26th Av 926-2537Δ
 JENSEN Frank L (Pauline) emp Wah Chang 1120 N Albany Rd@ 926-4107Δ
 JENSEN Fred (Esther) mfr rep W R Grace & Co 1206 W 26th Av@ 926-
 2537Δ
 JENSEN Harold E (Genevieve C) ofc mgr Crites Tire 220 N Geary@
 928-9666Δ Ch Phyllis '52 Bruce '55 Rene '60
 JENSEN Ivar C (Lena V) landscape grdnr 627 W 5th Av@ 928-9150Δ
 JENSEN Melvin T (Delphine nurse Dr W R Endicott) emp NW Nat'l Gas
 2910 Tudor Way@ 926-4939Δ Ch Lisa '67



Westbrook Realty
PHONE 926-8866

Homes
Farms
Commercial

ALBANY OREGON

Call . . .
928-8584 (Res)
GENE WESTBROOK, Broker

Offices at:
426 EAST SECOND AVE.

Duane Whetstone's Mobil Station

BATTERIES - TRAILER HOLDING TANK DISPOSAL - TIRES

RT. 3 BOX 1090

928-3474

ALBANY

NOW
ACTION
 PROVIDES
PERSONNEL
 AND
PLACEMENT
SERVICE

440
East
First

Albany,
Oregon
Phone
928-8232
or
926-0880

CHINESE & AMERICAN FOODS
BAMBOO TERRACE
 RESTAURANT & LOUNGE

PHONE 926-2294
 ALBANY
 2732 E. PACIFIC BLVD.

ERVIN'S DRUG STORE
 THREE REGISTERED PHARMACISTS
 PRESCRIPTIONS - GIFTS - GREETING CARDS
 1805 Santiam Rd. Pacific Blvd. & Santiam Rd.

Reliable Prescriptions
 Sundays & Weekdays
 8:30 A. M. - 9:00 P. M.
 Located In Richey's Market

PHONE
926-6078
 Albany, Oregon

ALBANY MULTIPLE LISTING

TO BUY OR SELL
REAL ESTATE
 See A Member Of
Albany Multiple Listing Service, Inc.
 See Real Estate in Classified Section

- JENSEN Michael (Debra) clk Three boys mkt 930 W 19th Av@ 926-0373Δ
 Ch Christopher '70
- JENSEN Michael H (Barbara T tchr WAHS) student OSU 1310 S Walnut@
 926-8506Δ
- JENSEN Paul student Lane Community Coll 220 N Geary 928-9666Δ
 JENSEN Phillip (Lake E) trkr Rt 2 Box 219 928-7786Δ
- JENSEN Royce USAF 1120 N Albany Rd 926-4107Δ
- JENSEN Tom Rt 3 Bx 1021-J 926-4727Δ
- JENSON Charles A 'Gus' (Irene A nurse Albany Convalescent Home)
 retired 1540 S Vine 926-4708Δ
- JENSON J H (Marlene) asst mgr Grange Oil 1153 W 29th Av@ 928-
 8582Δ Ch Bruce '51 Kathy '57
- JERN Dr John A (Dorothy A) dentist (res) 1330 S Broadway@ 928-3450Δ
 Ch Jackie '54
- JERNSTED Emma Mrs 227 E 3rd 926-0217Δ
- JERRY'S ELECTRIC Jerry Fryman ownr Walnut Dr Rt 3 Bx 752-H
 928-8426Δ
- JESS D C Rt #1 Box 191 Tangent
- JESSE Walter F (Ruth counselor Linn Cty Juvenile Dept) conductor
 Burlington Northern 3208 S Geary@ 926-2852Δ
- JEWELL Cathy Bx 624 Tangent 926-7118Δ
- JEWELL Leonard H Rt 1 Box 395-M 926-1043Δ
- JEWELL Lloyd (Alda L) opr Wah Chang Bx 624 Tangent 926-7118Δ Ch
 Bobby '57 Jimmy '62 Timmy '65 Carol L '69
- JIMCO SALVAGE BUILDING WRECKERS gent contrs Jim Huber ownr
 138-1st St 926-8305Δ
- JIMINEZ Jesse (Margaret A) nurseryman Jerry Warrens 1655 S Main
 Ch Pamela '64 Anthony '66 Manolito '68
- JIMMERSON Larry S (Jennifer K) student 1060 E 23rd Av@ 926-5134Δ
 Ch Tami '70
- JIMMERSON Marvin (Mary Ann) emp Northgate Lbr Co 2524 S Hill@
 926-6842Δ Ch Dorothy '58 John '59 Greg '61
- JIMMERSON R E (Charlene R) trk drvr Northgate Lbr Co Rt 3 Bx 682-F@
 926-7105Δ Ch Brian '59 Beth '60 Linda '62 Lori '65
- JIMS QUALITY MARKET STORE #1 Jim Cowden ownr Bruce Brydon mgr
 832 S Elm 926-8391Δ
- JOCHIM Eric M (Bonnie secy Oregon Freeze Dry Food) Rt 4 Box 336-J
 926-0182Δ
- JOE'S BARBER SHOP Joe Seire ownr 216 W 2nd Av
- JOGLER Michael D (Trudi L) emp O' Toole Motor Co 1635 S Main Ch
 Kimberli '67 Lori '69
- JOHANSEN ARCHER C (OLGA) PERSONNEL MGR
 WESTERN KRAFT CORP 3001 S COLUMBUS 926-
 6147Δ CH KAREN '64
- JOHANSEN Paul 2812 S Hill 926-7829Δ
- JOHANSEN Ralph T (Pamela) student OSU 920 E 18th Av (#3) 926-0348Δ
 Ch Kelly '69 Bryan '70
- JOHANSON HARRY K (KATHRYN) MGR FIRST NATL
 BANK OF ORE-ALBANY BR 1230 LAKEWOOD DR@
 926-4878Δ
- JOHN & OSCAR'S BOAT REPAIR John Keith ownr 820 N Albany Rd 926-
 0401Δ
- JOHNNIE'S CABINET SHOP John Johnson & Bob Mitchell ptrs 1600 S
 Ferry 926-1172Δ
- JOHNNY'S GRILL restr PO Bx 237 Tangent 928-3979Δ

- ALBANY ALPHABETICAL LIST OF NAMES 216
- JOHNNY'S SPORTFISHING CO - DEEP SEA FISHING, SALMON, TUNA,
 BOTTOM JOHNNY BETHEL OWNER 343 SW BAY BLVD NEWPORT
 PHONE 265-2411
- JOHNS Courtney R (Dolores secy Simpson Timbers Co) circuit court
 judge 3230 S Park Terr@ 926-3933Δ
- JOHNS Courtney R II 3230 S Park Terrace 926-3933Δ
- JOHNSON Mr (Janice secy) emp TiLine Corp 926-E 5th Av (#2) 926-1162Δ
 Ch Tamara '67 Kimberli '68
- JOHNSON Alexander (Gladys E secy KWIL) 3645 Knox Butte Rd@
 928-3456Δ
- JOHNSON Alf H (Nita) emp Barrett Bros 1305 Shortridge Ln@ 926-6136Δ,
 JOHNSON Alton C (Ruth A) mtce mech Ore Met 1510 S Walnut@
 926-2682Δ
- JOHNSON Alvin retired 1022 E 9th Av
- JOHNSON Bettie C ownr Wash St Ludry 1325 W 8th Av@ 928-7267Δ Ch
 Peter '55 Jerry '61
- JOHNSON Bill P attendant Truax Service Sta 3645 Knox Butte Rd 928-
 3456Δ
- JOHNSON Bill R (Charlene F) sheet metal Temp Control 1219 E 32nd
 Av@ 928-7645Δ Ch William '61 Tanya '63 Bobbie Jo '70
- JOHNSON Carl W (Cleo A) painter 226 W 18th Av
- JOHNSON Charles W (Phyllis K) formn Vanply Rt 1 Box 275-J 928-
 8887Δ Ch Patty '56 Sue Ann '60 Kathy '62
- JOHNSON Charles W (Donna secy City of Albany) furnace opr Wah Chang
 Rt #2 Box 228@ 926-0774Δ
- JOHNSON Dale E 3710 S Columbus 926-8539Δ
- JOHNSON Darrell C (Irene I PBX opr) bdy mech Stoddard Chev 1640
 Tudor Way@ 926-5901Δ Ch Sandra '54
- JOHNSON Darrell W (Darlene maid Sunset Manor) peeler opr Joslyn Mfg
 Sup 1435 E 1st Av@ 926-8769Δ Ch Darrell '56 Darlene '59 Dorene '60
- JOHNSON Rev David (Pauline) pastor United Pentecostal Church 215 N
 Geary@ 926-2760Δ Ch Dennis '56
- JOHNSON David H (Beverly M) mtce electrician Duraflake 1240 S Takena@
 926-8343Δ Ch Jodi '59 Kim '61 Ronald '62 Michelle '64 Michael '67
 Rene '69
- JOHNSON David W 2614 E Salem Av 926-4602Δ
- JOHNSON Don R (Kathy M LPN Salem Memorial) student OSU 935 W
 21st Av 928-7105Δ
- JOHNSON Dona L secy Albany Emerng Dept Rt 2 Bx 228 928-3952Δ
- JOHNSON Donald R (Peggy) carp Keith Weber Constn 2020 S Thurston
 926-0067Δ Ch Michelle '69
- JOHNSON Duane E (Sheryl emp Smoke-Craft) 1375 S Elm 928-8312Δ
- JOHNSON Duane M 3040 Lansing 928-3259Δ
- JOHNSON Edward A (Carol A) prodn planner Wah Chang 629 W 9th Av@
 926-3563Δ Ch Randy '58 Rav '59 Rick '60 Amy '62
- JOHNSON Elizabeth A student 1325 W 8th Av 928-7267Δ
- JOHNSON Ernest V (Elberta E) planer Evan's Prod 710 E Queen Av@
 926-1779Δ Ch Julie '52 Bruce '54
- JOHNSON Gail student Atlantic Airline Calif 1050 Bain 926-2150Δ
- JOHNSON Gardner L (Faye M recpt Dr T W Sahlstrom) paint contr-self
 1505 S Powell Way@ 926-3781Δ
- JOHNSON Gary L (Corinne L) USA F 729 E 34th (#6) 926-2625Δ Ch
 Celeste '69
- JOHNSON George S (Judith K) loadman-finish dept Golden West 516 34th
 Av 926-6936Δ Ch Robert '64 Tonya '66 James '69
- JOHNSON Georgia R (wid Jesse) childrens lbrn Albany Lbrly 1010 S
 Geary@ (#29) 926-5156Δ
- JOHNSON Gladys H student Prairie Bible Institute-Three Hills, Canada
 3645 Knox Butte Rd 928-3456Δ
- JOHNSON Howard 200 Green Acres Loop
- JOHNSON Hubert W (Barbara J) emp Wah Chang 3526 Eleanor Av@ 926-
 8459Δ Ch Teresa '67
- JOHNSON J D (Ruth) farm wkr Rt 4 Bx 505 Buena Vista Rd 928-8893Δ Ch
 Danny '54 Daryl '55 Deana '56 Danette '58 Dorisa '59 Dorene '60 Jay '67
- JOHNSON Jenny student Oregon State 1325 W 8th Av 928-7267Δ
- JOHNSON Jim (Linda) insur Rem 1040 Willetta (#1) 926-6587Δ
- JOHNSON John student 3209 S Columbus 926-3457Δ
- JOHNSON John E (Joette I tchr's aide WAHS) emp Vanply 206 N Geary@
 928-9667Δ Ch Alex '58
- JOHNSON JOHN E (MELBA J) OWNER JOHNSON MACH
 WORKS RT 4 BOX 316-A@ 926-1214Δ CH CHERYLE '54
 MALCOLM '57 CHRISTINE '62
- JOHNSON John J (Doris) ownr Johnies Cabinet Shop Rt 1 Bx 76-A@
 Tangent 926-7405Δ Ch Andrea '60 Patrick '62 Elizabeth '67
- JOHNSON John N (Florence L) 1120 E 14th Av 926-4692Δ
- JOHNSON K H (wid Lloyd A) bkpr Stoddard Chev 1839 W 16th Av
 926-2826Δ
- JOHNSON Kevin M student 2349 S Waverly Dr 926-1675Δ
- JOHNSON Lee emp Heath's Lndry 507 W 3rd Av 926-6786Δ
- JOHNSON Lois M Mrs (wid Frank H) 3209 S Columbus@ 926-3457Δ
- JOHNSON Loren R (Anna Marie) formn SPRR Rt #3 Box 774 926-0303Δ

Do you want to know who placed a 'blind' ad in your local news-
 paper? Look up the phone number in the reverse telephone
 section of your **CITY DIRECTORY** and you'll know who it is.

R for **BETTER BUSINESS**
 If your business is in a slump,
 we prescribe an ad in the
DIRECTORY
 - it will bring results.

*** * *** The front section of your **CITY DIRECTORY** will tell you many inter-
 esting things about your home town. **READ IT!**



FREE ESTIMATES

MAIER ROOFING CO.

P. O. BOX 623

FREE INSPECTION



PHONE 928-8253

JOHNSON Lyle R (Peggy emp Dr Walter) carpenter D L Endicott Rt 4 Box 331-J 926-3926

JOHNSON Lynne student Portland Community College 206 N Geary 928-9667

JOHNSON MACHINE WORKS - MACHINE SHOP, WELDING, STEEL SUPPLY SALES JOHN E JOHNSON OWNER 101 N JACKSON PHONE 928-3583

JOHNSON Mark student 1505 S Powell Way 926-3781

JOHNSON Marvin S (Grace N) trk drvr Van Ply 3040 Lansing 928-3259

JOHNSON Dr Melvin M (Elmina L) dentist (res) Hillcrest Ln Rt 4 Box 333 928-9866 Ch Douglas '56 Denise R '58 Dennis W '63 Daniel A '66 Debra '68

JOHNSON Milton Q (Betty J LPN Sunset Manor) orderly Albany Genl Hosp 1955 S Jefferson 926-3445 Ch Judy '56 Joan '58 Jeff '65

JOHNSON Minnie E 1111 W 9th Av 926-6718

JOHNSON Opal Mrs (wid Jim B) 416 S Cleveland 926-0470

JOHNSON PUBLISHING COMPANY INC - DIRECTORY PUBLISHERS, ADVERTISING, CITY DIRECTORIES, PUBLICATIONS 750 LAWRENCE, EUGENE, OREGON 97401

JOHNSON Richard (Janice E secy Stoddard Chevrolet) 172 N Nebergall Loop

JOHNSON Robert E (Belya) emp Duraflake 2575 S Marion 926-5418 Ch Bobby '58

JOHNSON Roger R (Diana L) mtr rdr NW Natural Gas 1112 E 29th Av 926-2020 Ch Kari '64 Shari '67

JOHNSON Ruth E Mrs bkpr Albany Convalescent Home Rt 1 Bx 110 Tangent S Pacific Hwy 99 E 928-3080

JOHNSON S M Mrs 855 S Chicago 926-7033

JOHNSON Susan emp Ore Met Rt 2 Box 275-AA-1 327-2878

JOHNSON Susie J secy clk Van Ply Inc 725 E 34th (#3)

JOHNSON Teena J 1026 W 12th Av 926-0265 Ch Deena '68 Leesa '70

JOHNSON Terrill V 3205 Knox Butte Rd 926-5943

JOHNSON Thornton S (Maude A) retired 130 Onyx 926-2816

JOHNSON Tom A USMC 3209 S Columbus

JOHNSON Vicki sls clk Fred Meyer 2608 Salem Av 926-8701

JOHNSON Walter C (Helen M) retired 1607 E Water 926-4816

JOHNSON Wayne L (Rosalee M emp Wah Chang) ownr Asbury Pk Speedway, ownr Asbury Grandstands, ownr Oregon Dust Control Rt 2 Box 12-C 928-9861 Ch Bonnie '53 Becky '54

JOHNSON William Paul retired 3645 Knox Butte Rd 928-3456

JOHNSTON B E Mrs 804 W 10th Av 926-2834

JOHNSTON Clayton R Rt 4 Box 240 926-2023

JOHNSTON Ernie K (Erma E secy Calapooya Jr H S) clk SPRR 2210 S Geary 926-3588

JOHNSTON Glen G (Judy) emp Wah Chang 130 Charlotte 926-6518 Ch Deborah '59 Lisa '63

JOHNSTON Howard L (Phyllis D secy Wines Realty) emp Georgia Pacific Corp 204 Green Acres Ln 926-7037

JOHNSTON John (Jean I) carp Houserman Mfg Co-Tacoma 853 Ridders Rd 926-7982

JOHNSTON Kenneth M (Betty A) supvr US Ply 705 W 11th Av 926-4887 Ch Keith '63 Scott '64

JOHNSTON Larry M emp Duraflake 1126 E Water 926-2930

JOHNSTON Leola housekeeper 1116 E 7th Av 928-8335

JOHNSTON Leora W (wid Charles) 1415 E Salem Av (#15) 926-1989

JOHNSTON Lloyd M (Beverly K food processor Stokely) student & emp Georgia Pacific 3017 S Pine 926-7327

JOHNSTON Paul V (Dorothy M) retired 325 E 6th Av 928-8250

JOHNSTON Ray K (Mildred L) mgr Plaid Pantry Grocery 950 Airport Rd (#59) 926-7340

JOHNSTON Robley (Sue tchr) self emp 493 S Nebergall Loop Rd 926-7245

JOHNSTON Steven E (Darlynn) sandier opr Duraflake 1107 E 28th Av 928-9485 Ch Todd '68

JOHNSTON WILLIAM B OWNER GENT'S DEN 408 W 8TH AV. 926-4125

JOHNSTONE Dr Arthur E (Enid D) phys & surg (res) Rt 2 Box 20 926-1212

JOLLEY A Don (Hazel) ownr & genl mgr Frager Furn Co Inc & Albany Bargain House 1523 Laurel Heights Dr

JOLLY MOTEL L Gray Buckner ownr 1410 S Washington 926-7871

JOLLY Norma J tchr Grand Prairie Sch 811 E 18th Av 926-5138

JONDROW Michael D student WAHS & pt tm emp Linn Cty 175 Lake 926-5498

JONDROW Timothy J student Linn-Benton 175 Lake 926-5498

JONDROW William H (Dorothy M) emp Konick Jwiry 175 Lake 926-5498 Ch Michelle '53

JONES Austin S 750 E Queen Av 926-6480

JONES Bernice E bkpr Singer Co 2111 E Willamette 928-7305

JONES Bill C (Maggie) business agent Local #1386 Rt 4 Box 359-A 926-6957 Ch Dwayne '63

TRIPP TRIPP
OREGON REALTORS
SINCE 1901

2nd & Ellsworth
Phone 926-1521

MEMBER
MULTIPLE
LISTING

- ALBANY ALPHABETICAL LIST OF NAMES 217
- JONES Bud (Denise pkr Smoke-Craft) equipt opr Harmon Land Corp 865 S Clay 928-7434
- JONES Curtis E (Carla J) lead man Golden West Mobile Homes 2114 W 17th Av
- JONES Dale S (Nancy S secy US Bureau of Mines) clk Burlingham 1099 W 8th Av (#2) 926-8562
- JONES Darrell S (Leberta) emp Hub City Concrete 3130 E 15th Av 926-3546 Ch Kimberly '70
- JONES Dean (Dorothy) retail mgr Timber Valley Dairy 3232 S Shore Dr 926-5970
- JONES Delane 1105 E Queen Av 926-6920
- JONES Delmer V dryer grader Vancouver Ply Rt 4 Bx 215 Hwy 20 928-7115
- JONES Dennis D (Cecilia) beef boner Nebergall's 1426 E 27th Av 926-6703 Ch Denise '61 Leah '66
- JONES Derl (Bea) mgr Hollywood Auto Sup 1105 E Queen Av 926-6929
- JONES Donald F (Jeri) engineer Western Kraft 1214 NE Jackson 926-1613 Ch Marcus '68 David '70
- JONES Ed (Dorothy) mgr Coleman & West Mobile Homes 1515 W Main 926-4843 Ch David '63 Suzanne '66 Shelly K '69
- JONES Emma 2853 E Salem Av
- JONES Frances E bkpr Wimer Logging 1617 E Front Av 926-2307
- JONES Francis R (Reta B) tchr WAHS 1083 W Queen Av 926-1448
- JONES Gertrude E cook Albany Genl Hosp 3525 Knox Butte Rd 926-1413
- JONES HARDWOOD FLOORS Rolland Jones ownr 205 N Marilyn 928-8115
- JONES Janet R 2409 E Pacific Blvd 926-2334 Ch Brian '69
- JONES John F (Gertrude E) supt Willamette Meml Park Rt 3 Bx 688 Riverside Dr 928-9700
- JONES Juanita M emp Good Samaritan Hosp-Corvallis 1825 S Main 926-5990
- JONES Judy C wtrs T & R Restr 1207 E Water 926-7059 Ch Cindy '58 Charlie '62
- JONES Larry F (Lowella E) emp Duraflake 1414 S Jefferson 926-4336 Ch Craig '64 Darin '68
- JONES Larry K (Diana J) deputy sheriff 324 N Harrison 926-4033 Ch Alan '67 Tonya '69
- JONES Rev Lester (Nellie L) retired & secy Albany Boys Club 516 S Elm 926-2396
- JONES Linda 750 E Queen Av (#22) 928-8764
- JONES Lonn S (Joann P) trk drvr Gilbert Logging 1434 S Jefferson 926-6678 Ch Jodie '61 Lonnie '63
- JONES Lonnie Rt 4 Box 359-A 926-6957
- JONES Margaret W (wid Charles L) Rt 2 Box 161 Dever Rd 928-3706
- JONES Marna cshr Bi-Mart 750 E Queen Av (#22) 928-8764 Ch Sharon '53
- JONES Michael D (Sharon) emp Ore Met 1224 E 29th Av 926-3461 Ch Dale '63 Michael '66
- JONES Mildred mgr Waverly Motel 2409 E Pacific Blvd 926-2334
- JONES Norman B (Wyona M cshr Ore Elec RR) constr wkr 1718 E Front Av 926-2116
- JONES Richard K II (Dorothy A) cost acc't Wah Chang Rt 4 Box 383-JE 926-5427 Ch Stephen '66 Vincent '68 Dorena '70

WAVERLY GUEST HOME

PHONE 926-2962
2853 E. Salem Ave.
Albany

PIONEER NATIONAL TITLE INSURANCE CO.

PN TI

PHONE 928-3301 Albany, Oregon 218 W. 5th Ave (W. 5th & S. Ellsworth)

ALBANY, OREGON
420 W. 3RD AVE.

MRS. ELSIE MARIE HEIDER, Secretary
MRS. MARIE A. MONTELL, Assistant

"ASK ABOUT THE NEW HEIDER PLAN"

HEIDER'S FUNERAL HOME

OTTO W. HEIDER, JR., Owner-Director

ANYTIME
928-3381

ROL-LAND TRAILER SALES

FUN CITY BOATS & MOTORS

RT. 1, BOX 47J - TANGENT

926-4243

ON HWY. 34
BETWEEN FREEWAY & CORVALLIS



**TO BUY OR SELL
REAL ESTATE**
See A Member Of
**Albany Multiple Listing
Service, Inc.**

See Real Estate in Classified Section

to find "WHERE TO BUY IT" in the CLASSIFIED SECTION



It's as easy as

- JONES Robert G (Theo P) councilmnn City of Albany 1210 Old Oak Dr@ 928-7417A
- JONES Rolland C (Lois V) ownr Jones Hardwood Floors 205 N Marilyn@ 928-8115A Ch Sherrie '52
- JONES Rollie B (Hazel) press formn Democrat-Herald 1740 W Queen Av@ 926-1969A
- JONES Rollie C (Shirley secy Pontius & Pontius) barber Dar's 1204 S Ferry@ 926-5991A
- JONES Ron C (Betty J tchr Waverly Sch) emp Pachino Pizza Hut 1501 N E Sherman 928-3615A Ch Ronnie '66 Bobby '70
- JONES Sara A 810 W 18th Av 926-1054A
- JONES Sarah Rt 4 Box 387-J 928-3893A
- JONES Susan admitting clk Good Samaritan Hosp 810 W 18th Av 926-0585A
- JONES Velma E (wid Gail R) 745 S Takana@ 926-3055A
- JONES W G (Alma B) retired 622 W 4th
- JORDAN D E (Deloris) trucker Willamette Sand & Gravel Rt 3 Box 1124-AAA-11 926-7292A Ch Larry '56
- JORDAN Dick L (Alice M) whsemn Oregon Freeze Dry Foods Rt 3 Box 912-C
- JORDAN Donald M (Janet L) trk drvr Pac Power & Light 2391 S Waverly Dr 926-5107A Ch Kelly '65 Scott '68
- JORDAN Earl E (Nadine bkpr LBCC) mach Northwest Inds 1101 E 31st Av 928-8620A Ch Virginia '56 Valerie '57 Victoria '58 Veronica '67
- JORDAN Gary K (Carolyn K) trk drvr Richfield Oil 235 S Clay@ 926-5444A Ch Bradley '63 Kristin '64
- JORDAN JAMES H ATTY WEATHERFORD, THOMPSON, HORTON & JORDAN (OFC) 130 W 1ST AV 926-2255A
- JORDAN JAMES H (CAROL) ATTY WEATHERFORD, THOMPSON, HORTON & JORDAN (RES) RT 4 BOX 402-J 926-5055A CH MARILYN '62 DAVID '65
- JORDAN John W (Muriel D acctg clk OSU) retired 1440 Shady Ln@ 928-7065A
- JORDAN Juanita E Mrs 320 W 11th Av@ 926-3257A
- JORDAN Keith D (D June) prodn engr Wah Chang 1200 Sherwood Pl@ 926-4046A Ch Jeanie '53 Bill '55
- JORDAN LeNore V 220 N Waverly Dr 928-9246A
- JORDAN Marvin Mrs 2020 E 1st Av 928-7152A
- JORDAN Mary A admr Ore Met 1320 E 33rd @ 926-4562A Ch Victor '56
- JORDAN Oda L (Clarice) retired 1632 E Front Av 926-7369A
- JORDAN Wilfred A "Bill" (Patricia eshr Myrl's Chuck Wagon) dept dir L BCC 707 E 29th Av 926-1951A
- JORDENGER Percy cement finisher 3285 E Salem Av (#14)
- JORGENSEN Janet M student Good Samaritan Hosp 1068 W 7th Av (#1)
- JORY Lewis B (Pearl I music tchr) lab electn US Bur of Mines 925 W 10th Av@ 926-6269A
- JORY Roger H (Loy sech LBCC) 226 W 6th Av 926-0087A Ch Bengie, David, Darrel
- JORY Ronald L USMC 825 W 10th Av 926-6269A
- JOSEPH Clifford L Sr (Bertha M) retired 2038 E Front Av@ 928-9686A
- JOSEPH Gerald L (Opal tchr North Albany Grade Sch) ower Corvallis Taxi Serv 155 Cherry Lane@ 926-6413A
- JOSEPH H L 2035 E 5th Av@ 928-3234A

- ALBANY ALPHABETICAL LIST OF NAMES 218
- JOSEPH Howard R (Alberta M) refrgn Ore State Coll 1206 S Nebergall Loop@ 928-3819A Ch Verna '53
- JOSEPH Patricia M emp Appliance Center 2155 S Main@ 926-1795A Ch Jeanette '54 Kenneth '55
- JOSLYN MFG & SUPPLY pole & piling F Patteson mgr No # W 34th Av 926-1931A
- JOST Rev Marvin (Elsie) pastor North Albany Baptist Ch Rt 4 Box 252-A 926-4106A Ch Marla '53
- JOY Robert R (Patricia) dispatcher NW Natural Gas 2420 Tudor Way@ 926-1866A Ch Kathleen '63
- JUDD George L (Grace) engr SPRR 2140 E Water 926-3200A Ch Dwayne Smith '58 Dell Smith '59
- JUDSON'S PLUMBING HEATING & WIRING Burch Judson, Leinard Judson, & Wayne Kuhl ptars 205 Front Av (NE Salem) 928-9191A
- JUHNKE John F retired 231 S Baker 926-7074A
- JUHNKE Ronald L (Mary) grader Simpson Ply Rt 2 Bx 316-C@ Knox Butte Rd 926-7471A Ch Roni '66 Gary Allan '70
- JUHNKE Wilbur W (Grace) emp Simpson Trubr 116 Curtis@ 926-2623A
- JULIEN I F 425 W 11th Av 926-2084A
- JULSRUD Wesley D USN 1110 S Bain 928-7746A
- JULSRUD Wesley D (Marcia) emp Western Kraft 520 E Queen Av 926-0690A Ch Gloria '69 Eric '71
- JUNG Hans W (Caroline acct clk Linn Cty Tel) emp Western Kraft 324-A S Burkhar (925-6296A
- JUNG J F 528 W 2nd Av
- JUNG Maria (wid Hans H) Rt 4 Box 313 Crocker Ln 928-8001A
- JURGENS John (Cecelia N) mach opr Western-Kraft 3221 S Clay 926-5092A Ch John W '69 Leah '70
- JURGENS M 3605 Circle Dr 928-9604A
- JURGENS Maxine Mrs (wid John) kitchen help 3605 Circle Dr
- JURGENS Pat 3605 Circle Dr
- JUSTICE Patrick V (Dianna S) mill opr Wah Chang 1090 E 22nd Av@ 928-7961A Ch George '61 Richard '62
- JUSTUS Bill R (Sue M) carpenter 118 W 7th Av 926-8390A
- JUSTUS Kenneth (Leona) carpenter 140 N Marilyn 926-4000A Ch Ruth '55
- JUUL Harry (Saundra) diesel meeh 529 E 3rd Av@ 926-5268A Ch Scott '62 Brett '65

K

- KGAL radio broadcasting station Carl Reynolds genl mgr 546 Spring Hill Road 926-8683A
- KRKT RADIO Peter J Rvan ownr 2840 Marion 926-8628A
- KWIL RADIO Larry Gordon genl mgr Santiam Hwy 926-2233A
- KACHEL Charles L (Deborah A) deliveryman Roth's Furn Co 318 E 3rd Av 926-6803A Ch Robert '69
- KACHEL Harold L (Velma M) policeman City of Albany 527 E 4th Av@ 926-8753A Ch Jerry '51
- KACHEL James L USMC 527 E 4th Av 926-8753A
- KAHL Leila H dir Stanley Home Products 1740 S Main 926-7689A
- KAHLUT Milton (Florence) pulp & paper maker chem section Crown Zellerbach 1930 S Geary@ Ch Michael '54 Regina '56 Michelle '57 Robert '58 Milton '59 Rhonda '59 Marcia '65 Rebecca '67
- KAILEY Byron (Ferne B recpt Dr T R Deems) mgr E L Purby & Sons 1660 Tudor Way 928-9268A
- KAILEY John student OSU 1660 Tudor Way 928-9268A
- KAILEY John L (Janet student) student Rt #4 Box 383-P-2 926-6468A
- KAISER DR FRANCIS E VET ALBANY ANIMAL HOSP P.C. (OFC) 629 S MADISON 926-2158A
- KAISER DR FRANCIS E (LOIS) VET ALBANY ANIMAL HOSP (RES) 1404 LAKEWOOD DR@ 926-4057A CH SARA '57 SHERRIE '60 SCOTT '67
- KAISER Stanley H (Linda E) dist furnace opr Wah Chang 3510 Bernard@ 926-4748A Ch Michele Lee '70
- KALDO Richard B (Sharon) trk drvr Ryals Trkg 319 Charlotte Ch Misti '64
- KALINA Clara (wid William) 117 S Lyon (#4) 926-3356A
- KALINA Donald L student OSU Rt 3 Box 917-B 928-9865A
- KALINA Jack D (Bessie I) farmer Rt 3 Box 917-B@ Oakville Rd 928-9865A Ch Joni Kay '55 Susan '62
- KALINA Robert (Edith) drvr formn Pacific Motor Trucking Co Rt 3 Box 15-A Scio
- KALINOWSKI Kenneth J (Patricia typist Albany Clinic) emp Boise Cascade 3418 Adah Ave 926-8060A Ch Shelley '70
- KALINOWSKI Victor W (Irene) formn United Chrome & Saw 2500 Tudor Way@ 926-6720A
- KALLAK John Mrs 1625 E Water 926-2154A
- KAMPERMAN George J (Betty) electn Duraflake Co 3219 S Hill@ 928-3339A
- KAMPPER Arnold H (Jamie D recpt Reid's Veterinary Hosp) Rt 2 Box 82-Harrisburg

**Don't take chances
with your business!**

Present your story
REGULARLY
through the

CLASSIFIED PAGES

Business Men APPRECIATE IT!

... When You Tell Them ... I Saw It In The ...

CLASSIFIED SECTION

Corner 3rd & Ellsworth
Albany, Oregon
Phone 926-5834

RANSOM & SMITH, REALTORS

SEE US FOR LOANS ON REAL PROPERTY *** EXPERIENCED IN INDUSTRIAL SALES
FARMS ★ HOMES ★ COMMERCIAL PROPERTIES



KAMPFER Irwin M (Marie) rncr 524 W 6th Av@ 926-2910Δ
KAMPH William A (Helen) retired Rt 2 Box 373@ 928-3030Δ
KANTS Clifford L (Donna J wtrs Wayne's Cafeteria) dryr feeder Simpson Tmbr 2710 S Oak Ch Ronda '67 Michael '70
KAPAUM Robert R (Frances) attendant Valley Rental Serv 515 E 5th Av 926-7026Δ
KAPLAN Andrew student OSU Rt #4 Box 240 928-7160Δ
KAPPLER Charles W (Jean draftsman emp) estimator Ore Met 1310 S Hill@ 928-3611Δ Ch Rex '55
KAPPLER Grace Mrs 1010 S Geary (#14) 926-7680Δ
KARIMI Amir (Colleen) student OSU 926 E 5th Av (#2) Ch Ramin '68
KARNOSH Charles E (Theresa F secy NW Farmers Mkt) farmer 135 Clover Ridge Rd@
KARNOSH James L (Mary) genl field asst ASCS - Seio
KARSTEN William H (Esther O) retired 1425 S Maple@ 926-1465Δ
KARSTENS Lauren M (Dorothy M) farmer Rt 3 Bx 704 Willamette Dr@ 928-8073Δ Ch Beverly '57 Mahlon '60
KARSTENS O C (Mary) retired 729 S Baker@ 928-9586Δ
KARSTENS Richard W (Esther T) farmer Rt 4 Bx 352 N Albany Rd@ 928-8809Δ
KARSTENS Shirley ofc mgr Dr Robert Bartell Rt 4 Bx 352 N Albany Rd 928-8809Δ
KARSTENS Stanley M (H Carole) apprentice electrician Wah Chang 1316 E 31st Av@ 928-3432Δ Ch Danielle '69
KASPAR Charles A (Hazel G dental asst Dr Ralph Teynor) contr 1509 S Walnut@ 928-7696Δ
KASPAREK Ted A (Shirley) contract coordinator Western Kraft Co 3510 S Ermin@ 928-9122Δ Ch Tony '53 Ted '55 Kim '60 Karen '62 Suzanne '69
KASPARI Roland (Lewise) pinr Albany Magneto Equip 2615 S Oak 926-5361Δ
KASPER Jack (Barbara recpt Albany Genl Hosp & vice pres Flyways Inc) secy-treas Flyways Inc 1620 S Madison 926-7990Δ Ch Eric '66 Heath '68
KASSON Ralph (Frances E clk Linn Cty Assessors Office) PO Box 54 Shedd
KAST Mitch (Sherry) emp Wah Chang & ptrn Albany Kennels 3749 Dunlap 928-8464Δ Ch Monica Ann '65 Mitch Jr '67
KASTNER Ed F (Theresa) salesman Ransom & Smith R1 Est 1310 S Powell Way 926-1258Δ
KATO Gary student LBCC 720 Airport Rd 928-7487Δ
KATO Haruo (Kay) research coordinator US Bur of Mines 720 Airport Rd@ 928-7487Δ Ch Kathy '56 Eric '61
KATO Janis M student Eastern Washington State College 720 Airport Rd 928-7487Δ
KAUFFMAN Archie R (Edna) retired Rt 1 Bx 274@ Knox Butte Rd 928-3998Δ
KAUFFMAN Archie Jr Rt 1 Bx 274 Knox Butte Rd 928-3998Δ
KAUFFMAN Jacob J (Allie) retired Rt 1 Box 342@ 928-7866Δ
KAUFFMAN Myron L bldg contractor 913 S Hill@ 926-1282Δ
KAUFFMAN Nelson E (Lois G) pastor Albany Mennonite Ch 205 E 5th Av 926-3493Δ
KAUFFMAN Ray (Tina RN Dr Varga) tchr WAHS 1105 S Broadway 926-5046Δ Ch Patty '62 Lynett '63
KAUFMAN Howard R (Ellen J) dairy man Snow Peak Dairy 816 E 33rd Av 926-6895Δ Ch Lance '65 Kathy '69
KAUFMAN James R (Carleen L) emp Wah Chang 1839 W 13th Av@ Ch Bruce '65 Diane '66
KAUFMAN Jay (Karyn Prin Price Sch) tchr OSU 1830 S Thurston (#6) 926-8994Δ
KAUFMAN Russell (Bertha mgr O & N Fabrics) rt slsmn Bradley Pies 822 S Ermine@ 928-8536Δ
KAUFMAN William (Mary) emp Amer Can 1412 E 30th Av@ 926-8483Δ Ch Mary Teresa '60 Cathryn '63
KAY Richard S (Patricia emp State Farm) student Albany Genl Hosp 426 E 34th Av 926-6246Δ Ch Robert '65 Terry '68
KEADY Edwin B (Joanne) emp Citizens Valley Bk 805 W 5th Av@ 928-3646Δ Ch Michelle '62 Michael '63 Monte '66 Mila '70
KEAN George K retired 1069 W 13th Av@ 928-7658Δ
KEATING Albert H (Velma M hsewk) 1625 S Sherman 926-5170Δ
KEATING Bobby L student 826 E 35th Av 926-6113Δ
KEATING William L (Eloise A) emp Barry Constn 826 E 35th Av@ 926-6113Δ Ch JoAnn M '54 William '55 Kathleen '59 Carl '64
KEE Daniel C (Leah M) ownr Overhead Door Co 2830 S Jackson 926-3404Δ Ch Laura '64 Dana '70
KEEBLER Gordon J (Elizabeth A) trk drvr PP&L 1410 S Madison@ 928-9078Δ
KEEBLER Tom 1415 E Salem Av (#17)
KEELING Richard L (Roseanna Mclt typist) body & fender man 3521 Earl@ 926-0548Δ Ch Richard Lee, Tammy Denise, Angela
KEENAN Claude A (Ruby M) retired 1530 S Lafayette@ 928-7161Δ Ch Joey '55
KEENAN Jocelyn D Mrs ownr Joss-Dale Antiques & ofc mgr Rem Metals Corp 727 S Ellsworth 926-8331Δ

2nd & Ellsworth
Phone 926-1521

MEMBER
MULTIPLE
LISTING

ALBANY ALPHABETICAL LIST OF NAMES 219

KEENAN Mary asst supt Linn-Benton Intermediate Education Dist
KEENAN Thomas M (Georgia A) retired 1425 City View Pl@ 928-8139Δ
KEENER Joe D (Judy E musician Blue Gardens) musician Blue Gardens Rt 1 Bx 222-A Barcher Ln 928-8830Δ Ch Joe D Jr '59 Tawnya '60 Travis '62 Rita '64
KEESE Elbert B (Fern) mtce supvr City of Albany 1915 E Willamette@ 928-9393Δ Ch Pam '53
KEESE Elmer (Florence emp Linger Longer) emp Simpsons' Timber 1155 S Geary St@ 928-8702Δ
KEESE George W 210 Charlotte 928-7114Δ
KEESE Robert 1915 E Willamette 928-9393Δ
KEESE Robert (Sandra) warehouseman Smoke Craft 3037 S Pacific Blvd 926-6549Δ Ch Robert Jr '69
KEESE Walter B (Goldie I) emp Simpson Tmbr 210 Charlotte@ 928-7114Δ
KEETH John (Elizbeth) self emp 820 N Albany Rd 926-6642Δ Ch Laura '62 Kelly '63
KEFFER WALTER DENNIS MGR SCOFIELD REAL EST 926-6251Δ
KEGEL Gary W (Pat) emp Western Kraft Rt 1 Bx 386-B@ 926-7431Δ Ch Eric Allan '69
KEHM John (Patricia) sheet metal dept OSU Rt 4 Box 240 926-1248Δ Ch Bradley '69
KEIDEL Carol student WAHS 115 S Hill 928-7252Δ
KEIDEL Edward H glue edgr Simpson Tmbr 115 S Hill 928-7252Δ
KEISTER Meredith L (Marjorie T smstrs Sears) rt slsmn Langendorf Bkry 936 S Takena@ 928-7118Δ Ch Robert '53 Andrea '55 Dennis '57 David '59
KEITH William E (Rebecca R) housewares mgr Bi-Mart 2822 S Railroad 926-8346Δ Ch Brian William
KELLER Byron D student OSU Rt 1 Bx 229 926-2939Δ
KELLER Fred A (Tillie) furnace opr Wah Chang Rt 1 Box 229@ 926-2939Δ Ch Terry '53
KELLER Henry (Helen slsldy Nancy's) 1156 W 28th Av@ 926-3226Δ
KELLER Jack (Agnes C) construction contractor Keller & Hill Contrs Rt 1 Bx 398-C@ Kennel Rd 926-1236Δ Ch Randall '53 Jacquelyn Beth '60 Jolene C '62
KELLER Jack J (Dorothy) Oregon operations prodn mgr Vancouver Ply 3132 N Shore Dr 928-8560Δ Ch Casey '54 Peggy '57
KELLER John J (Annabelle M) genl formn Wah Chang 3745 Knox Butte Rd@ 926-2953Δ
KELLER Loren F (Cynthia L) emp Western Craft 1547 S Lafayette 926-0235Δ
KELLER Rodney J (Barbara S) carp 2102 S Thurston@ 926-3680Δ Ch Kelly '69
KELLER Stan J (Colleen S) slsmn Bankers Life of Des Moines Rt 1 Bx 390-A11@ 926-4856Δ Ch Colette '59 Douglas '62 Craig '64
KELLER Susan student 1156 W 28th Av 926-3226Δ
KELLER W Wesley (Elva) trk drvr Mid-Willamette Lbr Co 2941 Salem Av@ 926-3715Δ Ch Patricia '55
KELLEY Carl student OU 1440 Tudor Way 928-8150Δ
KELLEY Ferrald G Jr (Betty A) patcher Vancouver Ply 1440 Tudor Way@ 928-8150Δ Ch Leslie '50
KELLEY Ferrald G Sr (Ruby L) retired 638 S Main@ 926-3496Δ
KELLEY James E (Ruby) fabrication Wah Chang 129 S Waverly Dr

PICK-UP & DELIVERY SERVICE GENERAL REPAIR
TUNE-UP - LUBRICATION - BRAKES - AIR CONDITIONING

Backer's **union** SERVICE

902 E. Eighth - (across from POP'S)
Albany, Oregon

S. C. 'Steve' BACKER PHONE 926-9000



A SUPER SALESMAN
always on the job... 24 hours a day... 365 days a year

THE CLASSIFIED PAGES



**CHECK THE FRONT SECTION
FOR THE LOCATION OF THE**

Church Of Your Choice

OUR MAIN CONCERN IS YOUR SUCCESS

Box 901
Albany, Oregon 97321

2120 So. Pacific Blvd.
Phone 926-8858

BEN H. SMITH
ADVERTISING

Who Lives In That Yellow House Down The Street?

CONSULT THE STREET AND AVENUE GUIDE



**TO BUY OR SELL
REAL ESTATE**
See A Member Of
**Albany Multiple Listing
Service, Inc.**

See Real Estate in Classified Section

KELLEY John E (Leta E) emp US Bureau of Mines Rt 4 Bx 386-K 926-49102 Ch Bruce '61 Eileen '63
KELLEY Nellie C tchr Union HS 532 S Jefferson 928-92294
KELLOGG Kenneth R emp State of Ore Hwy Dept 810 S Broadway 928-34352
KELLOR Gail F (Peggy L tchr's aide WAHS Dist) emp Veals Furn 331 S Calapoola 926-73374 Ch Bill '54 Lorili '60 Paul '66
KELLY Beth A Mrs (wid Lon T) 804 W 4th Av 928-91364
KELLY CHARLES F 'CHUCK' (DELORES) OWNER
SEWING & VACUUM CNTR OF ALBANY 206 1/2 W 2ND AV 926-79994 CH DAVID '53
KELLY Delle I 1825 S Main 926-59904
KELLY Donald D (Kathy secy Blue Mountain Eagle) emp Wah Chang Rt 4 Bx 347 926-48624 Ch Michael '65 Susan '69 Brad '70
KELLY Frances 805 E 19th Av 926-72484
KELLY G M 3204 Tudor Way 926-48774
KELLY John emp Leading Plywood 640 W 3rd Av (#1)
KELLY Mary L 353 Country Village Rd 926-28444
KELLY Richard M (Barbara J clk US Natl Bk) equip opr Linn Cty 1098 W 14th Av 928-94194 Ch Scott '55 Mark '65
KELLY SHIRLEY PROD HLP R OREGON FREEZE DRY 206 1/2 W 2ND AV 926-79944
KELSEY Ailene 2504 S Hill 926-67304
KELSEY Sheryl meat processor 1505 S Maple 928-75364
KELTY Janell emp LBCC Rt 1 Bx 86 Tangent 928-88884
KELTY Tom (Patrova) emp Ore Met Rt 1 Bx 86 Tangent 928-88884 Ch Kay '53
KEMMLING John Mrs Rt 3 Box 120 Scio 928-78134
KEMMLING Lester G (Donna) mgr Boise Cascade Rt 3 Bx 119@ Scio 928-98714 Ch Yvonne '53 Annette '58 John '62
KENAGY Ann Marie 1398 S Nebergall Loop Ch Ann Marie '69
KENAGY Bertha 1398 S Nebergall Loop 928-32164
KENAGY EARL D (EVELYN L PTNR APPLIANCE CENTER) PTNR
APPLIANCE CENTER RT 4 BOX 383-K@ 928-99184 CH KIM '52 KAREN '57 KATHY '59
KENAGY Glenn L (June H) mtce formn U S Bur of Mines 1115 W 36th Av 928-74654 Ch Neil '54
KENAGY Levi Irvin (Mary A) retired 1805 S Park Terrace 926-69134
KENAGY Mildred M hsekr 1398 S Nebergall Loop 928-32164
KENAGY Percy A (Joanna M) farmer & emp USPO 1398 S Nebergall Loop Rd 926-50194 Ch Allen D '68
KENAGY Raymond U carrier USPO 1398 S Nebergall Loop 928-32164
KENDALL Clark S (Laverne) retired 140 E 5th Av 926-14554
KENDALL Dale 725 S Davidson (#25)
KENDALL Katella Mrs (wid Olney L) 326 S Washington 926-71204
KENDALL'S NATIONAL AUTO GLASS Floyd Kendall ownr 434 W 1st Av 926-06014
KENDIG George V retired 1059 W 8th Av 928-95464
KENLEY Herman O (Elsie H) retired 1425 E 1st Av 926-71984
KENLEY William P emp Simpson Plywood 1425 E 1st Av 926-71984
KENNEDY A C (Joan) drvr Sam Frager 733 S Walnut 928-75504 Ch Mike Turvey '54 Gary Turvey '55 Mark '68
KENNEDY Dale L sls mgr Louie's Boats & Motors Rt 4 Box 383-K2@ 926-49414
KENNEDY Don (Margaret tchr Scio Schools) pastor Elmira Church 3222 N Shore Dr 926-02504

When you want to find a business concern in a hurry
Look in the CLASSIFIED SECTION
It contains almost every type of commercial enterprise in easily found classifications

ALBANY ALPHABETICAL LIST OF NAMES 220
KENNEDY Earl (Carol key punch opr Linn Cty IED) emp Moore-Rain 2931 E 27th Av 926-19094 Ch Larry '56 Jerry '56 Sandra '54
KENNEDY Elizabeth F Crabtree 928-37624
KENNEDY Evelyn R Mrs (wid Ward) sub-tchr 510 E 3rd Av 928-75894 Ch Mary Ellen '53 Charles '57
KENNEDY Francis (Elizabeth S) retired 1204 S Maple 928-75164
KENNEDY Nineveh H Mrs 806 W 5th Av 926-24244
KENNEDY William C (Nancy M) retired 120 S Burkhardt 926-83574
KENNEL Delmar (Dolores) emp Del Kennel Contractor Rt 2 Box 372@ 926-12324 Ch Robbin '56 Patricia '58 Lorraine '60 Brian '61
KENNEL Gerald E 1925 Old Pacific Hwy 928-99564
KENNEL Isaac (Matilda) retired 1925 Old Pacific Hwy 928-99564
KENNEL John S (Ann M) farmer Rt 1 Box 412-A Kennel Ln 928-79064
KENNEL Joseph A (Katie R) farmer Rt 1 Bx 413@ Spicer Rd 928-99204
KENNEL Larry G farmer Rt 1 Bx 413 Spicer Rd 928-99204
KENNEL Linda nurses aide Albany Convalescent Home Rt 1 Box 413 928-99204
KENNEL Vera A unit contr mgr Sears 1925 Old Pacific Hwy 928-99564
KENNEL Wilbur J (Georgie) ownr W & D Home Bldrs Rt 1 Box 439-K #10 Grange Rd 928-74014 Ch Randy '54 Carolyn '54
KENNELL E S Rt 1 Box 400 926-74574
KENNELL Milford farmer Rt 2 Bx 321 928-39894
KENNY J C student LBCC 1907 E 38th Av 926-75044
KENT Green B (Faith L) civil engr US Forest Serv-Corvallis 1540 Crittendon 926-82324 Ch Evangeling '56 Steven '57 Tim '58 Mark '59
KENTNER Gene 112 N Oak 926-63414
KENTNER Ralph L (Dorothy M) carpenter Wah Chang 112 N Oak 926-63414
KENTUCKY FRIED CHICKEN OF ALBANY restr Jerry Young ownr Ernestine Bass mgr 1100 E Pacific Blvd 926-44094
KENYON Brentford R (Justina M) retired 1070 W 8th Av 926-17444
KENYON Dudley H (Bonnie G) formn Duraflake Rt 4 Bx 211@ Walker Ln 926-47354 Ch Kathleen '59 Tracy '61 Kelly '63 Trisha '63
KENYON Lea A Mrs 1130 Shady Ln 926-23274
KENYON Wayne R emp Ore Met 2480 S 5th Lebanon 258-79904
KEPPINGER Robert W (Audrey J) appr electn Duraflake 2020 S Hill@ 926-45074 Ch Daniel '58 Barbara '61
KERN DANIEL STUDENT 218 PEACH TREE LN 926-59804
KERN Dennis D (Gayle M) production wkr Wah Chang 2027 S Jefferson 926-65364 Ch Karen '65 Douglas '68
KERN ELECTRIC CO INC-DIV OF CONSOLIDATED COMSTOCK CO INC - THOMAS E KERN GENL. MGR. P O BOX 577 PHONE 926-2272
KERN George H (Charlotte B) sls Williamette Inds 1345 Laurel Heights Dr 928-71234 Ch Chris '58 David '60 Bruce '69
KERN JAMES R (JOSEPHINE F) VICE PRES CONSOLIDATED COMSTOCK CO INC 218 PEACH TREE LN 926-59804 CH MARY '53 ANN MARIE '55 JOHN '56 PETER '59
KERN JANET 218 PEACH TREE LN 926-59804
KERN Otto (Hazel M) retired 148 NE Cherry Ln 926-33014
KERN Robert E (Jan S) ownr Deco-Mar-Corvallis 175 Country Village Loop 926-05804 Ch Deirdre '68
KERN THOMAS E (DELORES) NORTHWEST GENL MGR
KERN ELEC CO INC DIV OF CONSOLIDATED COMSTOCK CO INC RT 4 BOX 330-C 926-43414 CH TOMMY '58 STEVE '60 JEFFERY '69
KERN William H prod mgr Richey's Mkt #2 Rt 3 Box 282 Lebanon
KERN Clyde M (Georgia C secy US Bur of Mines) mach shop supvr Ore Met 1429 S Broadway 926-26124
KERN Jack C (Dolly) electn Kern Electric 1015 S Washington 926-71724
KERN Norman R (Coleen F) recpt Dr Eusterman & Vaughn) pts mgr Barrett Bros Pulver Ln Rt 4 Bx 341-K Pulver Ln 926-49494 Ch Debra '55 Michael '57
KERN RAYMOND M (CORA A PTNR DIANNE'S OF ALBANY) PTNR DIANNE'S OF ALBANY RT 4 BOX 406 926-05134 CH MARK '55 DIANNE '61
KERNS Theodore B (Mary) PBX man Pac NW Bell Rt 4 Box 404 926-59584 Ch Virginia '63 Raymond '67
KERRIGAN Thomas M (Mary E) plumber Beaver Pibg & Htg 1415 E Salem Av (#7-B) 926-16014 Ch Patricia '59
KERRIGAN Thomas W (Linda L wtrs Safeway) emp Vanply 337 E 5th Av 926-00694 Ch Laura '64 John '68
KERSTNER Anne E 538 W 4th Av 926-05284
KESLER Mary A 944 W 10th Av 926-69604
KESSELL Shirley 424 S Ermine 926-57204
KESLER Chester R (Emma) swamper Simpson Tmbr Rt 1 Box 305 Tennessee Rd 928-90404 Ch Kathy '53
KESSLER Cleone 2112 E Front Av Ch Rodney '56 Donald '61 Rick '63 Kevin '69 Jerry '70



FIRST NATIONAL BANK OF OREGON

"The Bank With the Highest Personal Interest In You"

ALBANY BRANCH - 300 W. First Av. - Phone 926-5823 • WAVERLY BRANCH - 2100 E. Pacific Blvd. - Phone 926-5823



Asium
Autumn Chapel and Funeral Service

805 South Ellsworth St.

INTERNATIONAL ORDER. GOLDEN RULE

Phone 926-5541

- SIMPLICITY
- SINCERITY
- SERVICE

Albany, Oregon

KESSLER Clyde A (Alma L) retired Rt 3 Bx 813M Peoria Rd 753-4958Δ

KESSLER Mel student OSU emp Richey's Mkt Rt 1 Bx 305 Tennessee Rd 928-9040Δ

KESSLER Rose Marie Rt 3 Bx 813-M Peoria Rd 753-4958Δ

KESTER Richard L (Zada L) conductor SP RR 3010 Tudor Way 926-5061Δ Ch Debra '59 Shelly '61 Richard '64

KETCHUM Joe (Susan tchr Madison Sch) slsmn Northwest Natural Gas Rt #4 Box 251-C 926-7555Δ

KEENER Toy V (Clarabell baker Tops Restr) mtce Tops Restr Rt 3 Box 1124-AAA10 926-0584Δ

KETSDEVER Henry G (Evalyn M) emp Wah Chang Rt 3 Bx 752-F Walnut Dr 928-9855Δ Ch Bret Alan '62 Dene Fae '63 Troy '66 Brad '68

KETSDEVER Henry R (Fern bkpr Fisher Impit) formn Nebergalls 3304 S Geary 926-2694Δ

KETSDEVER Thomas (Ellen A) Rt 4 Bx 386-K2 928-7307Δ Ch Brian '63 David '65 Ann Marie '67

KETTNER Charles E Rt #2 Box 40-C 926-8948Δ

KEUTER DAN R STUDENT OSU 1950 BROADWAY 928-3464Δ

KEUTER EDMUND H (BETTE PTNR KEUTER PRINTING) PTNR KEUTER PRINTING 1950 BROADWAY 928-3464Δ

KEUTER PRINTING CO - OFFSET & LETTERPRESS PRINTING EDMUND H KEUTER & BETTE J KEUTER PTNRS. 1950 S BROADWAY PHONE 928-3464

KEUTER Robert J (Molly K) emp Durafake 1605 S Takana 926-5944Δ Ch Julie '60 Jay '63 Jeffrey '64 Janet '70

KEUTER SHARON K STUDENT SOC 1950 BROADWAY 928-3464Δ

KEY ESCROW SERVICES INC - JANICE BENTON MGR. 225 S BROADWAY ALBANY PHONE 926-5878

KEY Robert D (Joyce E) emp Wah Chang Rt 2 Bx 98-C 928-8957Δ Ch Janice '56 Debby Ann '58 Darryll '60 Robbie '63 Bobbie '63

KEYES P E Mrs 1019 Elm 926-3437Δ

KEYSER John A (Margaret R) whsemn Rt 1 Bx 202 Tangent 928-3823Δ Ch Carl '65 Bonnie '67

KEZAR Brenton J (Kay D recpt Ralph M Wade MD) Rt 2 Box 77-R 926-5986Δ Ch Traci Lynn

KIBBEY Pearl Mrs 210 S Oak 926-1751Δ

KIBLER Elmer R Jr (Carla L) student LBCC 1335 S Waverly Dr 926-6526Δ Ch David '55 Kenneth '58 Debra '61 Keith '65 Denise '67

KIDWELL Eugene 525 E Queen Av 926-7357Δ

KIEF John farmer Rt 3 Bx 898 Cty Farm Rd 928-9754Δ

KIEF Ray E (Irene P) farmer Rt 3 Bx 897 Oakville Rd 928-9793Δ

KIEF Ronald L (Juanita G emp nursery sch) mgr Sears sporting goods 2305 E 4th Av 928-8069Δ Ch Jenelle '67 Tony '69

KIENTZ Ivy 1305 S Thurston 926-5953Δ

KIER Leo (Judy) load opr Albany Rock Prods 2106 S Washington 926-1104Δ Ch Richard Lee '69

KIESEL Alice F (wid Don) Rt 1 Box 247 Hwy 20 928-3722Δ Ch Donald '53 Norman '56

KIHLSTADIU Danny J (Sharon Sue teller 1st Natl Bk of Ore) emp Ore Met 1028 E 9th Av 928-3548Δ Ch Michael '63 Dannelle '65 Anthony '69

KIKEL Frank J (Iva M) plstr 908 E Water 928-5600Δ

KILBURN James A (Marguerite L) formn Pac P & L 1524 NE Sherman 928-8243Δ Ch James A '51

KILBY Andrew 1118 E 2nd Av 926-0609Δ

KILCHENMANN John R (Mildred E bkpr Albany Constn) pres Albany Constn 2110 E Queen Av 928-8182Δ

KILE Henry E (Dorothy) retired Rt 4 Box 428 Independence Rd 928-9611Δ

KILLGORE David (Nadine) pastor Church of God & wrk Georgia Pacific 2480 S Jackson 926-8275Δ Ch David '54 Steven '57 Gary '60 Keith '62 Robert '65

KILLIAN E K (Dorothy medical techn Lebanon Comm Hosp) radiologist Good Samaritan Hosp 3707 S Oak 926-0252Δ

KILLIN Douglas R (Emily P) tchr WAHS 137 Peach Tree Ln 926-6829Δ Ch Kathleen '67 Melissa '70

KILLINGER Ralph (Lois M) Rt 2 Bx 256 928-7840Δ Ch Susan '54 Phillip A '57 Lynn M '59 Jon O '61

KILTON MICHAEL J SUPT D E NEBERGALL MEAT CO 3305 S DAVIDSON 926-3608Δ

KIMBALL Harold Rt 3 Box 762 928-8816Δ

KIMBELL Raymond L 1314 S Lawnridge 926-8910Δ

KIMPTON Verlund L 1310 Lehigh Wy 926-8969Δ

KING Allan L (Dallas R student) student Prosthetic Tech 1440 Center St

KING Calvin D (Doris emp Mayfair) asst opr Ore Met 921 E 3rd Av

KING Cecil Ray (Penny) emp Kiln Kare 724 S Broadalbin 928-2807Δ Ch Kimberly Ray '63 Shayne Lee '66 Jason Allen '69

KING CLAUDIA STUDENT OSU 1040 W 36TH AV 928-8381Δ

KING Clifford O (Mary G dental asst Dr C B Sortie) acct Warner Phillips & Seida (res) 1640 S Broadway 926-5417Δ Ch Lisa '64 Dan '68

ALBANY ALPHABETICAL LIST OF NAMES 221

KING Ethel O Mrs (wid Jay R) 855 S Chicago (#3) 926-5304Δ

KING Helen secy Chambers, Mikkelsen & Tibbals 730 E Queen Av 926-7939Δ Ch Rebecca '57 Margaret '58 Mary '60

KING Jewel L student Eastern Mennonite College Harrisonburg, Va Rt 1 Box 334 Gerig Lane 928-8840Δ

KING Lynell Rt 1 Box 334 Gerig Ln 928-8840Δ

KING Mildred F 422 S Montgomery (#3) 926-5754Δ

KING Myron G (Yvonne C) head acct CH2M Corvallis 1722 N W Broadway 926-2347Δ Ch Debbie '55 Roger '57

KING OFFICE EQUIPMENT - OFFICE MACHINES & SUPPLIES VERNON E KING OWNER 465 W PACIFIC BLVD PHONE 926-5894

KING Richard E student OSU 1722 N W Broadway 926-2347Δ

KING Roland K (Judy) formn Western Kraft Rt 3 Bx 1019K Alandale Subdiv 928-9484Δ Ch Gary '60 Nancy '61

KING Samuel J (Esther nurses aide) retired Rt 1 Bx 334 Gerig Ln 928-8840Δ Ch Jeffery '58

KING Steven L (Mary Ann secy Circle Realty) tchr NA Jr HS 359 Country Village Loop Rd 926-8518Δ

KING VERNON E (CAROL H) OWNER KING OFFICE EQUIPT 1040 W 36TH AV 928-8381Δ

KING William E (Judith K) emp Western Kraft 1330 N Pacific Hwy 926-1348Δ Ch Lisa '64 Kevin '67

KING Willis E (Mary) retired 1820 S Jackson 926-4370Δ

KINGSLEY William George (Lois) student 908 S Ferry (#5) 926-7191Δ

KINSON A M (Della) mach opr Wah Chang 1850 W 17th Av 926-5783Δ

KINSEY Clare E (wid Roy M) 1015 W 9th Av (#1) 926-3250Δ

KINSEY Paul M (Mavis) ownr Valley Merchant Police 824 S Washington 928-9355Δ Ch Lynda '54 James '56 Dana '61 Margo '62 Rene '63 Ronda '63

KIPPER Ray J (Elaine G) constn supt 628 S Ferry (#3) 926-1489Δ

KIRBY C J (Kinnie) V A ofcr Linn Cty 3225 S Madison 928-3641Δ Ch Tani '57 Grace Ann '59

KIRBY CO THE vacuum clnrs Robert Clark agt 331 W 2nd Av 926-3890Δ

KIRK Carl F (Katherine) millwrt Oregon Freeze Dry Foods 3345 SW Long Av Corvallis

KIRK Carolyn S emp Ore Met Rt 1 Box 168 Shedd 491-3783Δ

KIRK Lawrence G (Sandra L secy Oregon State Employment Ofc) formn Beaver Builders 1321 E 28th Av 926-7564Δ Ch Jay '54 Sherry '60

KIRKENDALL Lon D (Pat L) ofc mgr Albany International Inc 2308 S Waverly Dr 926-2498Δ

KIRKMAN Larry V (Elaine) slsmn North West Natural Gas 656 E Thornton Lake Dr 926-4753Δ Ch Kay '58 Jeff '60

KIRKPATRICK Edward J (Velma M) chem Western Kraft 3235 E 13th Av 928-8522Δ Ch Dean '59

KIRKPATRICK Jim R student 3235 E 13th Av 928-8522Δ

KIRKWOOD D (Dorothy) retired 2435 E 9th Av 926-0445Δ Ch Diane '59 David '62

KIRSCHNER Leah secy Harpole & Assoc 606 S Baker 926-0253Δ

KIRSCHNER Lewis (Philamon emp Stokely Van Camp) chief clk Southern Pac 1450 Spring Hill Rd 926-2153Δ

KIRSCHNER Roger L (Linda) emp Merle Taylor Volkswagen Rt 4 Bx 453 D 926-5276Δ Ch Kimberly '69

KIRSTEATER Cora S Mrs 427 E 3rd Av

KITES Melvin (Leona) Rt 1 Bx 70-B Tangent 926-6167Δ Ch Dennis '60 Janet '62

KITZMILLER JOHN OWNER ALBANY FARM SUPPLY (RES) DALLAS OREGON

KIZER Frank H (Clara C) retired 1805 Kenworthy Rd 928-7833Δ

KIZER Frank R (Charlene A) emp Mid-Valley Helicopter Inc 1703 Kenworthy Rd 926-5335Δ Ch Bret '62 Charles '63

KLAMPE Lee E (Kathleen) tchr Jefferson School 1830 S Thurston 926-0002Δ

KLAPOTZ Alma (wid Max) 1205 W 9th Av 928-8659Δ

KLARLSING Fred (Mary) utility man Zirconium Technology 2607 S Pine 926-0450Δ

KLAUS Lydia Mrs Rt 4 Bx 345-X 928-3782Δ

KLEIN Gilbert A (Elsie L) tkr drvr Vancouver Ply 1418 E 31st Av 926-1981Δ Ch Ruddy '54 Susan '59

KLEIN Jerry L (Connie E) inspector Wah Chang 850 S Fulton 926-1630Δ Ch Travis '69

KLEIN Joseph (Marguerite) emp Wah Chang 539 E 3rd Av 926-4752Δ Ch Terry '53 Connie '55 Marlene '56 Randy '57 Jeffrey '59 Tammi '60 Gregory '61 Mary Jo '63 Peter '66 Nicholas '67

KLEIN Kenneth L (Joyce A painters hlpr R Veal & Son) tape mach opr Boise Cascade Plywood 2400 E Salem Av 926-8038Δ

KLEINKE Wesley A (Edna secy Wah Chang) slsmn Western Auto 1825 S Walnut 926-3885Δ

KLEINSCHMIT Fred (Marianne 4-H secy Linn Cty Extension Ofc) cat drvr Consumer Power 919 E 5th Av 926-6429Δ Ch Joe '67

KLEINSCHMIT Harvey (June) del man Sears 1315 E 1st Av 926-5338Δ Ch Shawn '70

209 W. 1st
Down
Albany

Beauty House

BEAUTY SALON 928-3524

THROUGH THE YEARS

2165 E. Pacific Blvd.

WESTY'S DRIVE-IN

"PHONE ORDERS TO GO"

Albany



AL-RAY MOTEL

926-4246
2727 E. Pacific Blvd.
Albany

The Classified Section

Will Put You On The Trail Faster!



LOOKING FOR SOMETHING?

SUNSET MANOR
NURSING HOME

805 E. 19TH AVE.
ALBANY, ORE.

PHONE 926-4741

MID VALLEY SECURITIES, INC.

RayBar Professional Center

PHONE:
OFC. 928-3319

WILLIS C. BURCK, PRESIDENT

425 W. 2nd Ave.
Albany, Oregon 97321



**TO BUY OR SELL
REAL ESTATE**
See A Member Of
**Albany Multiple Listing
Service, Inc.**

See Real Estate in Classified Section

- KLEINSCHMIT R F (Lillian L) Crabtree 928-7821Δ
KLEINSCHMIT Ralph R Rt 1 Box 255-W 928-3048Δ
KLEMP Eugene (Arlene M) tchr Union HS 3529 S Pine@ 928-9529Δ Ch Terry '54 Jackie '57 Larue '58 Steven '59
KLENSKI S M (June) catskinner SP RR 2226 E Willamette@ 926-7325Δ Ch Lester M '63
KLEVEN Emma Rt 4 Box 345@ 926-4153Δ
KLEWER Harold D (Wilamina chkr Geary St Mkt) mgr beef dept Nebergall's 2911 Locust@ 926-3772Δ
KLINE B A retired 1138 W 12th Av@ 926-6912Δ
KLINGE Merle G (Beverly J) slsmn Stoddard Chev & Hubert & Anderson Rity 3034 N Shore Dr 926-5712Δ
KLINKER Jimmie C (Melba) conductor Burlington Northern RR 2510 S Main@ 926-0170Δ Ch Katrina '67 Troy '62
KLOHK HERBERT A CPA WARNER, PHILLIPS, SEIDA & Co (OFC) 425 W 2ND AV 926-5543Δ
KLOHK HERBERT A (JOAN) CPA WARNER, PHILLIPS, SEIDA & Co (RES) 3125 NW CROCKER LN 928-3256Δ CH JEFF '65 JASON '70
KLUTKE George H (Hattie W) retired 910 S Ermine@ 928-7656Δ
KNABE Bryce student OTI Klamath Falls Ore Rt 1 Bx 399-B 18 Grange Rd (#10) 926-7477Δ
KNABE Cleve atndt Gas For Less Rt 1 Box 399-B 18 Grange Rd (#10) KNABE Robert J (Elsie K) crew leader NW Natl Gas Rt 1 Bx 399-B18@ Grange Rd (#10) 926-7477Δ Ch Cheryl '54
KNAPP John H (Ann) tchr Albany Union HS 2802 S Madison@ 926-7217Δ Ch Ellen '62 Mary Kyle '64 John Jr '66 Michael '67
KNAUSS Norman M (Guardina C) drvr examiner State of Ore 1410 S Maple@ 928-9250Δ
KNIGHT D W 3155 E 16th Av 928-9452Δ
KNIGHT David H (Terry clk Penneys) asst mgr Public Finance 1729 W 15th Av@ 926-0643Δ
KNIGHT E Dale (Bessie E) retired 2912 S Shore Dr@ 928-9184Δ Ch Pamela '52
KNIGHT Lee B (Glenda M emp Ore Freeze Dry) emp American Can Co 2220 S Oak Ch Eric '69
KNIGHT Leta M (wid Elmer) 505 S Bradley@ 926-4860Δ
KNIGHT Ray (res) Crabtree 928-3015Δ
KNIGHT Richard L (Leola G) engr Fire Dept 3710 S Marion 926-3036Δ
KNIGHT RON PLUMBING Ron Knight ownr 1260 W 7th Av 928-7279Δ
KNIGHT Walter T (Nina R emp Jenks Htchry) painter Willamette Paint & Bdy Wks 305 E 14th Av@ 926-3330Δ
KNIGHTEN Russell J (Lucille N tchr Fir Grove Sch) retired 1919 N W Broadway@ 928-3119Δ
KNODELL George C retired 808 S Washington@ 926-3305Δ
KNOFLEDER Darwynne C (Marjorie emp Albany Genl Ofc) dep sheriff Linn Cty Rt 1 Bx 399-D 928-8614Δ Ch Rodney '56 Jeffery '54
KNOFLEDER Lester C (Mildred emp Stokely) asst custdn & bus drvr Griggs Sch 325 S Davidson@ 926-3004Δ
KNOFLEDER Rose Marie emp Greatwestern Seed 942 W 21st Av 926-4975Δ Ch Caria '54 Wendy '61
KNOOP Maurice emp Wah Chang 331 E 5th Av 926-2581Δ
KNOTT Jerry C (Lynette I) tchr Calapooya Jr HS 612 E 35th Av@ 926-4305Δ Ch Shelly '68
KNOUSEN Kirk student OSU Rt 3 Box 776 928-8774Δ
KNOWLES Robert L (Janet C adoption wkr Linn Cty Public Welfare) plt mgr Conifer Seed 1114 NE 13th Av@ 928-9721Δ Ch Teresa '62

R for **BETTER BUSINESS**
If your business is in a slump,
we prescribe an ad in the
DIRECTORY
- it will bring results.

- ALBANY ALPHABETICAL LIST OF NAMES** 222
KNOX BUTTE GROCERY STORE Clark W & Virginia Betts owns 104 Clover Ridge Rd 926-2486Δ
KNOX BUTTE SCHOOL sch Rt 2 Box 308 926-2815Δ
KNOX Harold O (Bernice M) loco engr Burlington Northern RR 125 Picardy Ln@ 926-1372Δ
KNUDSON Fred J (Lavonne M) opr Ore Met 1612 E 34th Av@ 926-0000Δ Ch Brenda '56 Douglas '59 Janelle '60 Karla '66 Kathy '69
KNUTH Ray H (Norma) formn Wah Chang Rt 2 Box 277-M 926-6456Δ Ch Jacquelyn '53
KOCH Connie (wid Arthur) emp 1st Christian Church 2012 W 16th Av@ 926-3879Δ
KOCH Evah Rt 4 Box 538 928-9784Δ
KOCH John A (Alice) concrete contr 1302 N E Sherman@ 928-8456Δ Ch Stephen '54
KOCH Walter H (Helen) cement fnshr John Cook Rt 3 Box 908-E Pirtle Rd@ 926-7408Δ Ch Jacquelyn '53 Cheryl '55 Terry '56 Danny '58 Rodney '59 Walter Jr '60 Gail '62
KOE David D (Mary L) dryer feeder Willamette Inds 1304 E 34th Av 928-8698Δ
KOEHLER Clyde L (Donna emp Sears) formn Wah Chang Rt 2 Box 318-C Knox Butte Rd 928-8770Δ Ch Debbie '53 Terrie '57
KOEHLER Gerald D (Elizabeth L) Rt 2 Bx 392-C 928-8852Δ Ch Glenda '60 Sharon '62
KOEHLER Percy (Millie I) retired 2015 E Front 926-2951Δ
KOENIG Leonard (Diane tchr Madison Sch) student OSU 820 S Fulton 926-7516Δ Ch Tiffany '66
KOENIG Leroy F (Margie wtrs Bamboo Terrace) emp Rem Metals 505 E Thornton Lake Dr 928-7523Δ Ch Deborah '58 Michael '60 Jeri '61 Kimberly '64 Ronald '70
KOFFORD Grant W (Leoma S) constn wkr Roy L Houck Corp 1197 Century Dr@ 928-8901Δ
KOGER David R (Loni J) landscape architect Garland Nursery 640 W 10th Av@ 926-8557Δ
KOHLE Annetta (wid John) Rt 1 Box 303-A@ Tennessee Rd
KOHLENHOFER John A (Sophie) mtce Western Kraft & ownr Kohnhoffer's Arabian Breeding & Sls Rt 2 Box 313 Knox Butte Rd 928-8930Δ
KOHLENHOFER Kenneth (Linda) metals wkr Rem Metals 3022 S Marion@ 926-8255Δ Ch Tracie '69
KOK ALVIN J (MARILYN) MGR SHAKEY'S PIZZA PARLOR 1236 S CALAPOOIA 926-3170Δ CH KAREN '53 CINDY '56 MOLLY '60 MICHAEL '62 ANN '64
KOKER Ira Rt #1 Box 149 Tanrent
KOLARIK Dolores 833 W 11th Av 926-0467Δ
KOLBEAK Betty Jo 935 Spring Hill Rd 928-9336Δ
KOLOUSEK Frank L (Hazel C emp Don Walt Pharm) emp American Can Co 223 E 7th Av@ 926-3390Δ
KONG Earl D (Carol A state clk typist OSU) student LBCC 2349 S Waverly Dr 926-1675Δ Ch Devin '68
KONICK Catherine A student LBCC 1040 Eilietta (#3) 928-3696Δ
KONOPA T I Jr (res) Crabtree 926-7442Δ
KONOPASKI Reggie (Sandi N secy Wilson Ins) emp Ore Met 3115 S Madison 926-7352Δ Ch Shelli '65 Julie '69
KONZELMAN Emmett (Etma) retired 3033 S Shore Dr@ 926-6161Δ
KOON-HALL TESTING CORP metallurgists Jerry Koon mgr Interstate 5 & Hwy 20 926-3431Δ
KOON Jerry F (Barbara J) metallurgical consultant 1122 NE 13th@ 926-3431Δ Ch Donnie '56 Matt '62
KOONTZ Sam W Sr (Altha Marie) retired Rt 4 Bx 319 Crocker Ln@ 928-7913Δ
KOOS A Kathryn student OSU Rt 1 Bx 189 Tangent 928-9067Δ
KOOS Fred C Sr retired 1100 W 7th Av@ 926-2394Δ
KOOS Fred C Jr (Sue A) farmer 715 W 7th Av@ 926-2637Δ Ch Michael '59 Mark '64
KOOS George L Sr (Cristie) retired Rt 1 Bx 190@ Tangent-Lebanon Rd 928-3061Δ
KOOS George Leo Jr (Virginia) farmer Rt 1 Bx 189@ Tangent-Lebanon Rd 928-9067Δ Ch Kerwin '60
KOOS John C (Eleanor) farmer 1430 City View Pl@ 926-3195Δ
KOOS John R Rt #1 Box 177 Tangent
KOOS Kristy student University of Minn Rt 1 Bx 189 Tangent-Lebanon Rd 928-9067Δ
KOOS Leroy farmer Rt 1 Box 177@ Tangent 928-7942Δ
KOOS Marsha student 1430 City View Pl 926-3195Δ
KOOS May (wid John R) Rt 1 Bx 177@ Tangent 7 Mi Ln 928-7942Δ
KOOS Renabel (wid Otto) 3218 S Columbus@ 926-2601Δ
KOOS Ron L student OSU 1430 City View Pl 926-3195Δ
KORBLE Jack W (Rose C) plywood inspr Pittsburg Testing Lab 2155 E 5th Av 928-9271Δ
KOSANKE Edwin J (Nora H) emp Whittken Co 3235 Knox Butte Av@ 926-4716Δ
KOSANKE John H (Marcia) mech Baker's Serv Sta 700 Fir@ 926-0825Δ Ch Lavonne '70

Pacific Power & Light Co.

236 S. Lyon Street Albany, Oregon Phone 928-3311

Go **ALL - ELECTRIC** The Modern Way to Better Living



Third and Washington

Phone 928-3349

Fisher

SINCE 1912
FUNERAL HOME
DAN ORDEMAN AND WALTER KROPP, PARTNERS

KOSANKE John H constn wkr 3235 Knox Butte Av 926-4716Δ
 KOSANKE Nora M 3235 Knox Butte Av 926-4716Δ
 KOSCOT DISTRIBUTION CENTER OF ALBANY Glen W Turner rep
 1243 E Pacific Blvd 926-1102Δ
 KOSEBUD C R (Tilda S tchr Memorial Jr HS) retired 107 NE Cherry LnΔ
 928-9388Δ
 KOSNIK Charles (Margaret) millwright Simpson Timber Rt 4 Bx 317
 Crocker RdΔ 928-3997Δ
 KOSTER George drvr 4894 Fir Dell SE-Salem 581-5806Δ
 KOSTER George H feeder Vanply 430 S Jackson 926-5681Δ
 KOUNS George P retired Rt 4 Bx 242-K 928-9833Δ
 KOVACK Sherry E (wid Salem) secy Rt 2 Box 130 Blackdog Rd 928-7704Δ

KRABER Bert C (Ruth E) ownr Bert TV & Radio Shop N Albany RdΔ Rt
 4 Bx 334 926-2828Δ

KRABILL Barbara asst worker Linn Cty Public Welfare Dept Rt 1
 Bx 250 928-7771Δ

KRABILL David C (Mary) farmer & mtce Albany Frozen Foods Rt 1 Bx
 250 Hwy 20 928-7771Δ Ch Leonard '53 Arlen '54 Richard '57 Brenda
 '58 Brian '58

KRABILL Kenneth K (Clara) farmer Rt 1 Bx 395K Fry Station Rd
 928-7790Δ Ch Nancy '62

KRABIL Maude M (wid Omer) 823 W 9th AvΔ 926-1357Δ

KRAFT Edwin T (Pat) emp Ryals 434 S Main 926-3590Δ

KRAL Edward C (Eva P) meat cutter Jim's Market 245 S FultonΔ
 928-3467Δ

KRAL Gus 2853 E Salem Av

KRAMER August Jr (Opal L) emp US Bur of Mines 1520 S Madison
 926-3561Δ

KREGER Jerold E Rt 2 Bx 253 928-8092Δ

KREGER Walter E (Virginia A) farming Rt 2 Bx 253Δ 928-8092Δ Ch
 Lorene '53 Donald '64

KREGER William H (Mary A tchr Sunrise Sch) crane opr Murphy Log
 Dump 3127 S GearyΔ 926-3462Δ

KREHBIEL Dale D (Kathryn M secy Vanply) 719 E 19th Av 926-1916Δ

KREHBIEL Elizabeth Mrs ownr Betty's Bty Shop 1050 W 14th AvΔ
 926-1292Δ

KREITMAN Wayne G (Dorothy K) pres D & P Constn Co 1920 W 16th AvΔ
 928-3634Δ Ch Kevin '59 Diana '61

KREMER Garyl bten 3419 S Pacific Blvd (#4) 926-6305Δ

KRESIN Carl F (Annette D) mgr Episcopal Thrift Shop & dist mgr Pay-
 master Corp 2202 E WillametteΔ 928-9426Δ

KRESSER Arthur (Hertha) 235 Green Acre LaneΔ 926-4970Δ

KREUTZKAMPF Fred C (Myrtle) Rt 2 Bx 327Δ

KREUTZKAMPF Judy Rt 2 Bx 327

KREY Charles F emp Ore Met 492 W Main Monmouth 838-2219 Δ

KRIEG Hazel 1115 E Queen Av 926-2538Δ

KRIEGER Darrell W (Jane) water dept Pacific Power & Light 1079 E
 24th Av 926-5486Δ Ch Terri '69

KRIEGER David R (Joan K) emp SPRR 1635 S Powell WayΔ 928-7102Δ
 Ch Cynthia '65 LeAnn '67

KRIEGER Steven L (Linda L) emp Ore Met 631 Elm 926-6690Δ Ch
 Kimberly Marie

KRIHA Christine C 1114 S WashingtonΔ 926-4179Δ

KROESE Gary L (Nora) mtce Duraflake Rt 2 Box 244 928-3933Δ Ch
 Dwayne '62 Brian '65 Sonya '68

KROESE Jannes (Margaret H) emp Hubert Real Estate Agcy 1085 E
 19th AvΔ

KROESSIN Danon V student LBCC 2929 E 28th Av 926-5416Δ

KROESSIN Danon V (Dianna J secy) student & desk clk YMCA 2310 S
 Waverly Dr 926-8425Δ

KROESSIN Rand student LBCC 2929 E 28th Av 926-5416Δ

KROESSIN Ross G (Priscilla custin Grand Prairie) emp Wah Chang
 2929 E 28th AvΔ 926-5416Δ Ch Brian '57 Martha '62

KROHN Karen K bkpr 1st Natl Bank of Ore 491 S Nebergall Loop Rd
 926-0539Δ Ch Kimberly '65 Shannon '68

KROM M L secy Albany Clinic 630 W 7th Av 926-1409Δ

KROM THOMAS A (JANICE) BR ASST CSHR FIRST
 NATL BANK OF ORE-ALBANY BR 1419 E 27TH 926-
 6188Δ CH JENNIFER '68 JULIE '70

KRONEKE Lambert Rt #1 Box 164 Tanzent

KRONSTEINER Francis emp Thompson Mill 1311 Century Dr 928-8454Δ

KRONSTEINER Kathryn spr Smoke-Craft Inc 1311 Century DrΔ 928-
 8454Δ

KROPP Arden Rt 3 Bx 1062 S Geary 928-8009Δ

KROPP Bertha M (wid Donald) nurses aide Mennonite Home Rt 1 Bx 364SΔ

KROPP Harry L (Priscilla) farmer Rt 3 Bx 1062 S GearyΔ 928-8009Δ
 Ch Amos '52 Leila '56

KROPP Joan Rt 2 Bx 376 Knox Butte Rd 928-7211Δ

KROPP Lester S (Viola clk Cloveridge Sch) supt Claude Buerge Constn
 Rt 2 Box 376 Knox Butte Rd 928-7211Δ Ch Rosemary '53

KROPP Percy K (Yvonne L) del United Parcel Serv 1311 E 29th AvΔ
 928-9175Δ Ch Kevin '60



2nd & Ellsworth
Phone 926-1521

MEMBER
MULTIPLE
LISTING

ALBANY ALPHABETICAL LIST OF NAMES 223
 KROPP H J 'Monte' (Alice E proof reader Western Stamp) yardman SP
 RR 1129 W 9th Av 928-8395Δ

KROPP RICHARD T ATTY EMMONS, KYLE, KROPP & KRYGER
 (OFC) 507 S WASHINGTON 928-3329Δ

KROPP RICHARD T (HELEN L) ATTY EMMONS, KYLE, KROPP
 & KRYGER (RES) 128 FAIRWAY DR 926-5337Δ CH LESLIE
 '62 LAURIE '62

KROPP WALTER A (MARTHA PTNR FISHER FUNERAL
 HOME) PTNR FISHER FUNRL HOME 520 W 3RD AVΔ
 928-3281Δ

KRPALEK John F (Edith L RN Albany Genl Hosp) mach opr Simpson Tmbr
 1830 W Queen AvΔ 926-1850Δ Ch Greg '54 Suzanne '58 Billy '59
 Timothy '61

KRUEGER Eda retired Rt 4 Bx 353Δ N Albany Rd

KRUG Marion P (Verda techn US Bur of Mines) physicist US Bur of Mines
 Rt 4 Bx 383VΔ Valley View Dr 926-3425Δ

KRUSE Arthur F (Leone J) zirconium techn Rt 1 Bx 212 Hwy 20Δ
 926-1366Δ

KRUSE Donald (Shirley) mach United Saw & United Chrome 1310 S
 WashingtonΔ 926-1404Δ Ch Randal '53 Ronald '54 Brenda '57

KRUTSINGER Bernard L (Violet O) mlwrt carp 605 Clover Ridge RdΔ
 926-4831Δ

KRUTSINGER Karen 605 Clover Ridge Rd 926-4831Δ

KRUTSINGER Karl V (Christine E) bus mgr Carp & Joiners Local #2133
 1440 ChestnutΔ 928-3214Δ

KRYGER DAVID J ATTY EMMONS, KYLE, KROPP & KRYGER
 (OFC) 507 S WASHINGTON 928-3329Δ

KRYGER DAVID J (DEETTA) ATTY EMMONS, KYLE, KROPP &
 KRYGER (RES) RT 3 BOX 878M 926-5044Δ

KRZOSKA Ralph L (Dorothy R) opr Ore Met 420 E Queen AvΔ 926-1648Δ
 Ch Becky '58 Debra '60 Steve '62 Alan '65

KUBICEK Darwin K (Janice secy Linn Pacific) mech Hartsock & Thorp
 1640 S JacksonΔ 926-7114Δ

KUEBRICH Herbert P (Mary E) vice pres NW Ind 2935 S Park TerraceΔ
 926-2094Δ Ch Frederick '54 Peter '57

KUEBRICH Paul 2935 S Park Terrace 926-2094Δ

KUENSTING Leonard B (Wanda L) mach dept R Veal & Son 1625 S
 Madison 926-4009Δ

KUEST Aaron L 7488 SW Buckingham Pl 926-0285Δ

KUHLMAN Herman C retired 412 S DenverΔ 928-7263Δ

KUHLMAN Leore O (Elayne M) servmn Pac P&L 418 S DenverΔ 928-
 7298Δ

KUHLMAN Robert (Nancy emp Mutual Produce) slsma Rt #4 Box 224Δ
 926-0269Δ Ch Ann'62 Karen '63 Tom '64 Jim '68

KUHLMAN Roger O student 418 S Denver 928-7298Δ

KUHN Karl J (Betty) ownr Duck Inn 1310 S CalanooiaΔ 928-3416Δ

KUHNS Ardis C (wid Ervin) nurse Dr Doherty-Lebanon 3285 E Salem
 Av (#18) 928-9521Δ

KUHNS Christie student WAHS 2010 S Broadway 926-6966Δ

KUHNS Dan emp Denny's Restr 1615 S Powell Way 926-2333Δ

KUHNS Gerald (Leila G) servmn Sears 1530 E 2nd AvΔ 926-1211Δ Ch
 Ricky '55 Ronnie '58

KUHNS Glenn (Tillie) mech Fisher Implt 824 E 28th AvΔ 926-3480Δ

KUHNS Larry (Joan) machinist Lebanon Machine Co PO Box 38 LebanonΔ
 Ch Douglas '64 Renee '67 258-8171Δ



Westbrook Realty

PHONE 926-8866

Homes
Farms
Commercial

ALBANY

OREGON

Call . . .
928-8584 (Res)

GENE WESTBROOK, Broker

Offices at:

426 EAST SECOND AVE.



RESIDENTIAL
COMMERCIAL
ALBANY
PLUMBING & HEATING CO.
EXCAVATING & CONTINUOUS GUTTER SERVICE
1615 Old Pacific Hwy.
Phone 926-7746



556 Spring Hill Rd.
Fisher Hairstylist's
BEAUTY SALON
Albany
Phone 926-5281
"SPECIALISTS IN PROBLEM HAIR"

SEPTIC TANKS - EXCAVATION - GRADING

Barry's Construction Co.

Shop: 255 E. Queen St.

1425 Santiam Rd.

Albany

Phone 926-3018



Welfare groups, civic and fraternal clubs, church organizations -- are often found in the FRONT SECTION OF YOUR CITY DIRECTORY

- Letterheads
- Business Cards
- Business Forms
- Wedding Announcements

Keuter PRINTING CO.

1950 S. BROADWAY

"If It Can Be Printed, We Can Do It"

- Mail Pieces
- Rubber Stamps
- Labels

PHONE 928-3464



**TO BUY OR SELL
REAL ESTATE**
See A Member Of
**Albany Multiple Listing
Service, Inc.**

See Real Estate in Classified Section

- KUHNS Neal N (Geraldine) ownr Neal Kuhns Paint & Body Shop 2010 S Broadway 926-6966 Ch Kelly '58
- KUHNS Victor L (Darlene M) emp Linn Cty Engrng Dept 1160 E 10th Av
KUI Hung A retired 1219 W 26th Av 926-1650A
- KUIPERS Lawrence emp Ore Met Rt 2 Box 24 Scio 394-3326A
- KULIK Genevieve V RN 941 W 21st Av 926-0008A Ch Paul '60 Lisa '64
- KUMMER DONN V (MARLENE J) OWNER DONN'S
CLOCK SHOP 3515 CIRCLE DR 928-8410A CH
CHRISTOPHER '61
- KUMMER Grant N (Marion L mgr Satellite Str Sears) otc mgr Pac Fruit
& Prod 1410 Tudor Way 926-2867A
- KUMPULA Evor D (Billieann) rl est slsmn Ray Archer 514 NE 13th Av
926-6432A Ch Jodi '63 Tami '65 Bobby '67 Anna Marie '70
- KUNATH August E (Bessie) retired 128 E 5th Av 928-3149A
- KUNEFKE Bessie L 411 1/2 E 3rd Av 928-9651A
- KUNZELMANN John (Judy btcn Beauty Hut) lay out man Linn Pacific
2931 S Marion 926-8769A
- KUNZLER Dick L (Beverly) asst mgr Safeway Store 3707 S Geary 926-
7139A Ch LeAnn '57 Gayle '60
- KURRE Eunice M (wid Claud) 1033 W 8th Av 926-2548A
- KURTZ William H (Olga) counselor Portland Comm College 935 Jones
Av 928-3847A
- KUSKE Keith W (Marylou) plbr Linn Pac 2769 S Shore Dr 928-56
Terri '57 Patti '59 Danny '60 Christy '61
- KUSKE Leonard W (Cleo C) mach Premier Gear 1336 E 7th Av 928-
9487A
- KUTSCH ADOLPH G (TILLIE A) FARM SPECIALIST
REPRESENTING PARKER & FITZ REALTY INC 2430
S MAIN 928-3469A
- KUTSCH ADOLPH G-FARM SPECIALIST REPRESENTING PARKER
& FITZ REALTY INC - (OFC) 904 N ALBANY RD PHONE 926-4474
- KUTSCH Charles J (Minnie A) retired 1010 S Geary (#32) 928-3128A
- KUTSCH Dean A (Donna R) millworker Georgia Pacific 846 N Albany Rd
926-8329A Ch Garv '67
- KUTSCH Gene K 2430 S Main 928-3469A
- KUTSCH Gordon (Dorene) program dir K G A L Lebanon Rt 3 Bx 1021
928-3747A Ch Marion '65 Annelica '67
- KUTSCH Jacob (Alice) retired Rt 4 Box 214 Walker Ln 928-9539A
- KUTSCH JANEY STUDENT LBCC 2425 PINE LN 926-6595A
- KUTSCH Louis farmer Rt 4 Bx 356 Metze Ln 928-8951A
- KUTSCH MARSHA STUDENT LBCC 2425 PINE LN 926-6595A
- KUTSCH MEL HEAVY EQUIPMENT SERVICE INC - CRANE SERVICE
MELVIN C KUTSCH PRES. & ELAINE KUTSCH SECY. TREAS. 2425
PINE LN PHONE 928-7520
- KUTSCH MELVIN C (ELAINE SECY-TREAS MEL KUT-
SCH HVY EQUIP SERV INC) PRES MEL KUTSCH
HVY EQUIPT SERV INC 2425 PINE LN 926-6595A CH
PEGGY '63
- KUTSCH Otto A (Wilma M) hand belt opr 1105 E Water 928-7968A
- KUTSCH Patsy nurses aide Albany Convalescent Home 433 S Denver
KUTSCH SUSAN EMP OPEN DOOR INC 2425 PINE LN 926-
6595A
- KUTSCH Ted (Carol) emp Simpson's 2005 S Main 926-4316A Ch
Terri Quinton '61
- KUVAAS Dennis M (Victoria A) emp American Can 3220 E 13th Av 926-
6705A Ch Christine '64 Kelly '65
- KVANVIG Joseph A (Florence L) retired 1010 S Geary (#36) 926-2942A
- KWIATKOWSKI Jerry R (Barbara) Rt 3 Box 774



The front section of your
CITY DIRECTORY will tell you many
interesting things about your home town.

READ IT!

- ALBANY ALPHABETICAL LIST OF NAMES 224
- KWON Young (Kwang) engr Wah Chang 1109 E 27th Av 926-8250A Ch
Glenn '63 Eugene '67
- KYBURZ Eva (wid Ernest) emp OSU cafeteria 1095 W 14th Av
- KYLE ELMER S (JO ANN) PTNR & MGR PHIL SMALL
STORE FOR MEN 431 W 8TH AV 928-9657A CH
HEIDI '62 CHRISTOPHER '66 JEFFREY '67
- KYLE SAM O ATTY EMMONS, KYLE, KROPP & KRYGER (OFC)
507 S WASHINGTON 928-3329A
- KYLE SAM O (DIANNE) ATTY EMMONS, KYLE, KROPP &
KRYGER (RES) 1240 LAKEWOOD DR 926-2476A CH CLAUDIA
'55
- KYLE STEPHANY STUDENT OSU 1240 LAKEWOOD DR 926-
2476A
- KYLLINGSTADT Bruce D emp Simpson Plywood 2331 E Salem Av
- KYTE William A (Margery) Rt 2 Bx 71 928-7025A
- KYTE William Jones U S Army Rt 2 Box 71 928-7025A



- L & B SALES & SURPLUS 1040 W 13th Av 928-7225A
- L & I BUILDERS contrs 825 S Bain 928-9305A
- LA BLUE David H (Skip emm Rem) bldg contr Rt #1 Box 411-K 928-7977A
- LA BRASSEUR Fred J (Lucille) paper mkr Western Kraft 640 E 6th Av 926-3318A
- LACEY Anna O (wid Albert) 1335 S Thurston 926-3391A
- LACEY Fred (Evelyn secy Willamette Seed Co) tchr Dist U-8J 3812 S
Oak 926-5380A Ch Brian '62 Karin '67
- LA COURSIERE Betty I wtrs T & R 421 E 5th 926-5127A Ch Kevin '53
Amber '55 Chrystal '57 Dana '61
- LACY Eugene (Rosela) emp Nbergalls 1131 W Queen 926-0562A
Ch Mary Lu, Lyman, Jackie
- LADD Alfred L (Marian L) emp Lebanon Western Veneer 320 Clover
Ridge Rd 928-3609A Ch Allan '55 Marnie '58
- LA DOE Erik (Carolyn) mgr United Heating & Air Condg 3365 Crocker
Ln 926-0178A Ch Gregory '64 Michael '67
- LA DUKE Harold (Ruth) instrument man Western Kraft 2515 S Oak 928-
3852A Ch Richard '55
- LAFAYETTE SCHOOL sch 3122 S Madison 926-4922A
- LA FOND Charles W (Wanda chief tax dep Linn Cty) dept str foremn
PP & L 413 S Montgomery 928-8307A
- LA FOND Kay R entertainer 322 E 4th Av 926-1223A
- LA FOND Laura 322 E 4th Av 926-1223A
- LA FOND Vernon G (Lucille S bkpr Radio Communications) dep sheriff
Linn Cty 322 E 4th Av 926-1223A
- LA FORG Elmer E retired 820 S Hill
- LACASSE Jean Paul (Sara ter Adams School) student OSU 542 E 32nd Av
(#1) 928-3455A
- LADLER Fred (Julia) retired 1730 S Ellsworth 926-3479A
- LAHMANN Ray E (Genevieve) carp B & J Builders Laura Vista Dr 928-
4 Bx 345 Y 926-8945A Ch Evan '54 Irene '55 Jay '57 Lynn '60
Deanne '62 Tim '69
- LA HODNY Dale W (Sybil A) electn Wah Chang 1405 Chestnut 928-8017A
Ch Larry W '61 Terry '64
- LAIDLAW John (Fern tchr Griggs Sch) uphistr Chuck's Auto 920 S
Fulton 926-7178A
- LAIER Clayton E (Juanita A secy Coastal Farm & Home Sup) techn Ore
Ham Sls 2430 S Sherman 928-8625A
- LAKE Robert H (Rita D) distribution clk USPO 1105 W 25th Av 926-
4075A Ch Kevin '62 Kathleen '64
- LAKESHORE LANES INC - BOWLING LANES, BOWLING ATHLETIC
EQUIPMENT, RECREATION & SPORTS ANDY ANDERSON PRES.,
DUANE A NYQUIST VICE PRES. & MGR. & BILL LUMAN SECY. 682
AIRPORT RD PHONE 926-4631
- LAKEVIEW GRADE SCHOOL sch Lebanon-Albany Hwy 928-7909A
- LAKIN Norman V (Bertha) carp PO Bx 227 Tangent 928-7963A
- LARKNER Herman bchr Steen Bros Meat Co 2112 S Waverly Dr 926-
0849A
- LAROWSKIE Darrell D (Neola R) ownr Albany Marble Prod 1303 W 10th
Av 926-6559A Ch Mason '55 Stephen '56 Mark '60
- LAMB Donald W (Louise M) district ofc mgr PP&L 1407 Gibson Hill Rd 926-
6884A Ch Linda '55
- LAMB Edgar W (Shirley) surveyor's aide Linn Cty Rt 2 Box 77-N
- LAMB Emil L (Florence R) auto messenger US Bureau of Mines 1503 W
Queen Av
- LAMB Everette R (Sara E) formn mach shop US Bur of Mines & treas-
mgr Fedl Metals Cr Union 1140 E 1st Av 926-3276A
- LAMB Michael student OSU 1407 Gibson Hill Rd 926-6884A
- LAMB Nadine 533 E 14th Av 926-6517A
- LAMB Norma N babystr Jerry Hoeye 533 E 14th Av 926-6517A
- LAMB Phebe V (wid Elliott) 406 E 5th Av
- LAMB Steven E USN 1407 Gibson Hill Rd 926-6884A

It's as easy as



to find
"WHERE TO BUY IT"

in the CLASSIFIED SECTION

RENTALS
AIR CONDITIONING

HARRIS - TUNISON MOTORS, INC.

CADILLAC
OLDSMOBILE
PONTIAC
GMC TRUCKS

310 E. 1ST AVE.

NEW & USED CARS

PHONE 926-5725

- LAMB William C (Norma E nurses asst Albany Genl Hosp) custodian Corvallis Schl Dist 533 E 14th Av@ 926-6517A Ch William '54 John '56 Sharon '58
- LAMBERT Ethel private nurse 639 E 34th Av 926-0440A
- LAMBERT Lloyd (Marilyn) shipping clk Wah Chang Rt 2 Box 302 928-8769A Ch Ricky '62 Shari '64 Rodney '67
- LAMBRECHT Clara A 1219 S Elm 928-9157A
- LA MERES Beatrice retired 2853 E Salem Av
- LAMMERS H A (Evelyn F) pharm Fred Meyer-Corvallis 820 S Maple@ 928-3430A
- LAMPMAN Lauren H (Helen K) retired 950 Airport Rd (#45) 926-2688A
- LAMPSON Estes bartender Pastime 213 W 1st Av 926-7283A
- LANCASTER Victor H (Lois F) emp Univ of Ore Rt 2 Box 287-1A@ 928-8739A
- LANDAUER Kenneth L (Elsie ofc emp Consolidated Elec Dist) mgr Consolidated Elec Dist Rt 4 Box 386-L3@ 926-6590A Ch Teri '55 Jeffery '56 Suzanne '58 Cindy '60 Janet '62
- LANDER Clara E retired 1405 S Takana 926-7468A
- LANDER Floyd T (Dorothy L) Rt 1 Bx 295@ Crabtree Rd 928-7809A Ch Kathleen 49
- LANDERS James C (Ingrid) apprsr Linn Cty Rt 1 Bx 430F 3 Lakes Rd 928-7911A Ch Caroline '54 Arlene '56 Gregg '57 Debra '60
- LANDERS Jimmy student 2336 E 34th Av 926-3706A
- LANDERS Lee L (Cora M) trk drvr Pacific Mir Trkg 2336 E 34th Av 926-3706A Ch John '54 Vickie '57 Kathy '59
- LANDES DR C MERLE OPTOMETRIST & PTNR ALBANY VISION CLINIC (OFC) 425 W 2ND AV 926-1541A
- LANDES DR C MERLE (ISABELLE) OPTOMETRIST & PTNR ALBANY VISION CLINIC (RES) 1551 LAUREL OAKS@ 926-3606A Ch LORI '60 MARK '64
- LANDIS Glen (Cheryl) draftsman Lemon's Mill Work 810 Davidson 926-7832A
- LANDIS Howard D (Joan M) trk drvr W J H Rt 2 Bx 62-K Lebanon 928-8939A Ch Rebecca '65 Kevin '67
- LANDT JOHN (DORIS) MGR RADIATOR DEPT CHUCK & ART'S AUTOMOTIVE SERV RT 1 BOX 398 926-7687A Ch MARVIN TORGESON '59
- LANE Deirdre vet asst Albany Animal Hosp 615 S Madison Ch Wyatt '59
- LANE Ethel L (wid Clarence E) 1155 S Elm 926-2961A
- LANE Jack F (Marilyn) emp Tiny Tot Day Care Center) electronic dept Frontier Mobile Homes 2621 S Marion 928-3180A Ch Jack '55 Melodee '57 Allen '59
- LANE Ken (Charlotte) asst mgr Richey's Mkt 1070 W 15th Av 926-7884A Ch Doug '69
- LANE Luanna Rt 3 Box 1020 928-3984A Ch Teresa '63 Darrin '65
- LANE Michael (Barbara) cabinet maker Edwards Cabinets 1244 S Ferry 928-8370A Ch Yori Gabrielle '69
- LANE V retired 1935 E 8th Av 928-7140A
- LANE Walter K (Sharon I) emp American Can Co 1013 S Calapooia@ 928-9762A Ch David '58 William '59 Susan '61 Julianne '62
- LANE WILLIAM B 'BILBEE' (GEORGIA VICE PRES CREDITORS COLLECTION SERV INC) SECY-TREAS CREDITORS COLLECTION SERV INC 840 ERMINE@ 926-6798A Ch TANYA M '61 BILBEE '63
- LANG Joe 1069 W 14th Av 928-3415A
- LANG JOHN P (ELLEN BINDERY DEPT PRIDE PRINTING CO INC) PRES PRIDE PRINTING CO INC 1069 W 14TH AV@ 928-3415A
- LANG Mabel 513 E 7th Av
- LANG Michael R (Tina S) cameraman apprentice Pride Printing Co 1032 W 12th Av 926-0414A Ch Stacie '70
- LANG Stanley B (Alison S) retired 627 S Ferry@ 928-9578A
- LANG Stuart S (Carol F) CPA (res) 3220 Liberty@ 926-6236A Ch Debra '63 Leah '67
- LANG Vernon L (Mavoura L) principal Knox Butte School #19 1407 E 34th Av@ 926-8517A Ch Connie '58 Tami '60 Gregory '62
- LANG WILLIAM R (PAULETTE SECY ALBANY SAND & GRAVEL CO) PRES ALBANY SAND & GRAVEL CO 680 E ISABELLA LEBANON 258-2319A
- LANGSDORF Alice F RN Albany Genl Hosp 1915 S Main@ 926-8283A
- LANGE Barbara student Monmouth 1156 W 9th Av 928-8669A
- LANGE David student ASU Tempe Ariz 1156 W 9th Av 928-8669A
- LANGE Edmund (Doris M) head custdn WAHS 1156 W 9th Av@ 928-8669A
- LANGE Mary J student LBCC & eshr Payless Drug 1156 W 9th Av 928-8669A
- LANGFIELD Keith (Ruth) emp Texaco 730 E 15th Av 926-4109A
- LANGFORD Bill D (Trudy B student OSU) technician Wah Chang 928 S Waverly Dr@ 926-6973A Ch Atha Dee '68
- LANGKAMP Scott A 825 E 34th Av 926-0366A
- LANGKAMP William F (Maude E) slsmn Tuckers Music 825 E 34th Av@ 926-0366A Ch Shun A '55 Shana A '55



TRIPP TRIPP
OREGON REALTORS
SINCE 1904

2nd & Ellsworth
Phone 926-1521

MEMBER
MULTIPLE
LISTING

- ALBANY ALPHABETICAL LIST OF NAMES 225
- LANGLO Jules (Susan M) tchr LBCC 1304 Sherwood Place@ 926-4526A
 - LANGMACK Charles J retired Rt 2 928-3883A
 - LANGMADE Larry (Janis bten) ownr Albany Ceramic Tile Installation 2411 S Waverly Dr 926-5748A Ch Deanne '62 Lisa '67
 - LANGSDORF J H (Bonnie nurses aide Albany Genl Hosp) student OSU 325 Quarry Rd@ 926-2970A Ch John Jr '66 Lou Ann '67
 - LANHAM Bill G (Connie M nurses asst Albany Genl Hosp) printer Van Dahls Rt 4 Box 218@ 926-3119A Ch Bill '55 Julie '57 Jill '59 Charlie '64
 - LANHAM Paul (Doris student) emp Northwest Natural Gas 3160 Knox Butte Av 926-8575A Ch Steven '56
 - LANG Jerry W (Lenora) spreader Vanply 745 E 36th Pl 928-8129A Ch Jerry Wayne '61 Tirzha '62 Scott '64
 - LANG Larry D (Jackie recpt Albany Animal Hosp) mach Wah Chang 3024 S Pine@ 926-6159A Ch Larry Jr '60 Terry '62 Sheila '64
 - LANLEY Mary Ann nurse Good Samaritan 109 NE 13th 923-2320A
 - LANLEY W W (Zoe E) retired 109 NE 13th Av@ 926-2320A
 - LANPHEARE Charles R (Patricia A) jitney driver Brand S Corp Rt 1 Box 133 Tangent 926-8534A Ch Charles Jr '57 Carlene '59 David '61 Elaine '63
 - LANSBERRY Walter N retired 505 S Lyon (#8) 926-7164A
 - LANSING Earl (Jutha H bkpr Ken Sevov Distrng) Rt 1 Bx 397 928-8717A
 - LAPHAM Gladys H 855 S Chicago (#25) 926-0146A
 - LAPIERRE George L (Linda emp Smoke Craft Inc) student 1830 S Thurston@ 926-1012A Ch Joey '67 Jenny '68
 - LAPPEN Frank (Fancheon I tchr Sunrise Sch) carp & Leather Craft 2516 S Waverly Dr@ 926-3329A
 - LARABEE L M (wid Leon W) Rt 2 Bx 179@ 928-7024A
 - LARKIN Bessie C (wid Delmar) Rt 1@ Tangent 928-8950A
 - LARRISON Cecil V (Madeleine N bus drvr Sch Dist #5) mtcc Van Ply Rt 1 Box 71A Tangent S Pacific Hwy 99-E 928-3923A
 - LARRISON Cecil V Jr (Geraldine F) trk drvr U & R Trkg 1020 Houston@ 926-4330A Ch Richard '64 Cynthia '63
 - LARRY'S RICHFIELD P W Drushella ownr 2945 Santiam Rd 928-8303A
 - LARS VOLKSWAGEN REPAIR - AUTO REPAIR & SERVICE LARS HALVARDSON OWNER 2850 SANTIAM HWY PHONE 926-4874
 - LARSELL Dan 1510 S Park Terrace student 928-9145A
 - LARSELL Deborah G student LBCC 1510 S Park Terrace 928-9145A
 - LARSELL Richard A (Betty L) vice pres Linn Pac Mech Contr 1510 S Park Terr@ 928-9145A Ch Dennis '56 Deanne '58
 - LARSEN Fred M (Mildred L) retired 1104 E 38th Av@ 926-5423A
 - LARSEN Mark David whsemn Northrup King & Co Rt 1 Box 325
 - LARSEN Nettie Mrs (wid William) Rt 4 Box 332 926-1242A
 - LARSEN Steve W (Bonnie A) emp Oregon Freeze Dry 206 E 3rd Av@ 926-8280A Ch Vicki '68
 - LARSON Al G (Beatrice) mgr Cummings Transfer & Fuel Co Rt 4 Bx 333-S Hillcrest Ln@ 928-3230A
 - LARSON Arthur L (Carol Ann bkpr Linn Pacific) rep Music West 1625 Tudor Way 926-7535A Ch Patrick '67 Gregory '69
 - LARSON Beulah Mrs 222 E 4th Av 926-8452A
 - LARSON CARL V OWNER CARL'S STUDIO 2705 S SHORE DR 926-7601A
 - LARSON Darrell D (Jerri A emp Hans & Gretel) carman Burlington Northern RR 510 E 13th Av 926-7974A Ch Keith '62 Debra '63 Tina '68
 - LARSON E S Mrs 210 S Oak (#15) 926-0502A



Cooley's DAIRY

"The Dairy With Their Own Cows"

Drive In Store & Office 926-2902 2105 E. Queen Albany

Plant 926-2890 1650 N. Nebergall Loop Rd.

101 E. WATER AVE.

Albany Planing Mill, Inc.

MILLWORK - PRE-HUNG DOORS

PHONE 926-2991

ALBANY



INDUSTRIES

133 North Lyon Street - Albany, Oregon 97321

Telephone 926-4446

SMITH GLASS SERVICE, INC.

Auto - Window - Plate - Mirrors - Shower Doors
Commercial Glazing



Silver Flip Beauty Salon

216 S. JACKSON

926-1688



SHIRLEY'S OREGON RESTAURANT
 Rt. 3 - Box 1093-B - On Hwy. 34 & Freeway
 PHONE 926-9077
FAMILY DINING - COMPLETE DINNERS - STEAKS & SANDWICHES



South Side Trailers, Inc.
 RT. 3 BOX 1011
 PHONE 926-6048
 S. PACIFIC HWY.



KEN SEAVY DISTRIBUTING COMPANY

LINN COUNTY BLITZ DISTRIBUTOR

PHONE 926-6313

203 NORTH JEFFERSON

P.O. BOX 621
 ALBANY, OREGON



**TO BUY OR SELL
 REAL ESTATE**
 See A Member Of
**Albany Multiple Listing
 Service, Inc.**

See Real Estate in Classified Section

- LARSON Grant A student Rt 4 Bx 333-S Hillcrest Ln 928-3230A
 LARSON Guy E (Ruth M) retired 855 S Chicago (#18) 926-0243A
 LARSON Harold W (Kathryn L) instrlr reprmn Pac NW Bell 1016 E 31st
 Av@ 926-1777A Ch Greg '56 Ron '37
 LARSON Jessie 950 Airport Rd (#22) 926-3543A
 LARSON Joe N (Vicky) brick mason 105 S Pine 926-5422A
 LARSON Mary Mrs self emp 2010 E 34th Av 926-2059A
 LARSON Stanley G (Deloris J) formn Van Ply 3530 Kizer Av@ 926-2411A
 Ch Cindy '54 Lori '62
 LARSON Walter P (Melinda E) retired 1537 E Salem Av@ 926-5080A
 LASHBAUGH M J Rt #3 Box 752-BB 926-7465A
 LASKY Richard C (Mildred E) carp 839 E 4th Av 926-1683A
 LATHAM & RAPP PEDIATRIC CLINIC Dr Robert S Rapp & Dr George
 Latham 1029 W Queen Av 926-7718A
 LATHAM Dr Robert S (Jean S tchr Salem Pub Sch) drtg chrnm Chemo-
 keta Community College & pediatrician Latham & Rapp Clinic 2639
 S Liberty@ 926-2374A
 LATHAM Rodger (Sharron) surveyor's aide Linn Cty 1130 E 10th Av
 926-8970A
 LATHAM William S US Army 2630 S Liberty 926-2374A
 LATHEN F Warren (Janet N tchr Madison Sch) whse foreman Kraft Mill
 1121 S Ferry 926-5098A Ch R Arnie '53 Douglas '54
 LATHEN Frank student OSU & emp Richey's Mkt 1121 S Ferry 926-
 5098A
 LATHEN Terry L 1121 S Ferry 926-5098A
 LATIMER William (Gail) emp Willamette Ind 3009 S Hill 926-4789A
 Ch David '62 Dale '65
 LATTA Bobbie T student LBCC 2746 S Shore Dr@ 928-7669A
 LATTA Glenn (Alice) dsptchr John R Lehr 427 E 5th Av@ 928-7000A
 Ch Walt '57 Richard L Pritchard '61 Mike Pritchard '63
 LATT Robert E (Mae R nurses aide) emp Linn Pacific 2746 S Shore
 Dr@ 928-7669A Ch Beeky '52
 LATTIN Harry E (Cathrine tchr Sch Dist #5) mtce supt School Dist #5
 1107 NE 13th@ 928-7594A
 LAUBNER Nina P (wid W C) 1240 W 10th Av@ 928-8460A
 LAUDETTE Charles S (Ingrid M) emp Wah Chang 1221 E 31st Av@
 928-9602A Ch Troy '69
 LAUFMAN S S Mrs 837 W 11th Av@ 928-3670A
 LAUGHLIN Rosella retired 1035 N Albany Rd 926-5064A
 LAURIE Leona E 1335 W 15th Av 926-7301A
 LAW Elizabeth K 538 W 4th Av@ 926-0528A
 LAW George D (Gayle) lab techn Wah Chang 1305 S Park Terr@ 926-
 7873A Ch Eric Howard
 LAW Martin E student 538 W 4th Av 926-0528A
 LAW Warren A chef International Kings Table 538 W 4th Av 926-0528A
 LAWLER William W (Carol) millwright American Can 2606 S Main
 928-7510A Ch Gregory '68 Michelle '70
 LAWRENCE Donald W (Linda slsldy Music West Inc) carp Mortasless
 Block Co 1125 E 23rd Av@ 926-7586A
 LAWRENCE John A (Lillian) sub concrete contr PO Box 191 926-6712A
 LAWRIE Phyllis RN Albany Convalescent Home 7310 Mt View Dr
 Corvallis
 LAWSON Ralph W (Amelia) retired 3542 Dunlap Ave@ 926-6540A
 LAY David U (LeAnna G) emp Boise Cascade 3527 S Pacific Blvd@
 926-8340A Ch Kathi S '53 Marcy A '54 Peggy '57
 LAYMAN Andy emp Ore Met 3009 S Geary 926-4961A
 LAYMAN Bert F (Marie F) 734 W 9th Av@ 928-8188A

- ALBANY ALPHABETICAL LIST OF NAMES 226
 LAYMAN David (Florence) cement mason 2030 Perfect Ln@ 928-8211A
 LAYMAN Frank W (Claudine N bus drvr Sch Dist #8) windermn Western
 Kraft 3009 S Geary@ 926-4961A Ch Richard '56 Lisa Gail '59
 LAYMAN Michael B (Judy) foremn Ore Met 2709 S Madison@ 926-4376A
 Ch Kelly '63 Shannon '66
 LEA Dan 7450 SW Camelot Dr 928-7023A
 LEABO Bessie A (wid Archie) 1013 E 5th Av@ 928-8351A
 LEABO Donald C emp Edwards Planning 1013 E 5th Av 928-8351A
 LEACH William A retired Rt 3 Bx 787@ Hwy 34 928-8033A
 LEAF J instr LBCC 3527 S Pacific Blvd 928-9473A
 LEAHY Charles E (Bev) emp Vancouver Ply 923 N Waverly Dr@ 926-
 5223A Ch Marsha '54 Pat '56 Jayne '58
 LEAHY Curtis 923 N Waverly Dr 926-2827A
 LEAVENGOOD C I (Marian H) ownr Coe's Cedar Prod 1237 W 12th Av@
 926-4694A
 LEAVITT Karl E (Suzanne) fireman City of Albany Rt 2 Box 330-C 926-
 0061A
 LEAVITT Lowell H 1020 W 14th Av 928-9812A
 LEAVITT Lydia M (wid Homer J) 1020 W 14th Av@ 928-9812A
 LEBARN Raymond O (Gae A) metal wkr Wah Chang 1420 S Calapooia@
 926-5362A Ch Andrew '68
 LEBARN Norman L (Donna) trk drvr Pacific Motor Trucking Co Rt 1
 Bx 399-A2 No # 10 Grange Rd 926-2827A
 LEBOLD Clete F (Thelma secy Linn Cty Amusement) carp 534 S
 Chicago@ 926-2896A
 LEBOW Ernest Dean (Shirley Lucille) mtce foremn Oregon Freeze Dry
 Foods Inc Rt 3 Box 796
 LEBOW Gale C (Eunice E) assessor appr Linn Cty 1340 Harder Ln@
 926-5100A Ch Clayton '54 Mark '57 Sara '59 Stan '61
 LECKINGTON Charles E (Rose C) mech Stokely 1530 Spring Hill Rd@
 926-2490A Ch Calvin '53
 LECKINGTON Larry C (Christine M) head adjuster American Can 1218
 E 34th Av Ch Laura '68 Robert '70
 LE CLERC Richard E (Brandon E) self employed Rt 1 Box 77-A @
 Tangent 926-6233A Ch Susan '55
 LE CLERC Richard M student LBCC Rt 1 Box 77-A Tangent 926-6233A
 LECO E S W (Geneva) inspr Smoke-Craft & Nebergall 3015 E
 16th Av@ 926-0410A Ch Teresa '57 Jo '59 Wendy '68
 LE COMPTE Alanna W student Linn Benton CSD 2220 S Broadway 926-
 3922A Ch Gary '69
 LE CORNU Philip wldr Wah Chang 1442 S Jackson 926-7928A
 LEDBETTER Delmer E emp Ore Met Rt 1 Bx 47-A Tangent 926-0706A
 LEDBETTER Kel Rt #1 Box 47-A16 Tangent
 LEDBETTER Ward tchr Albany Union HS Rt 2 Box 295-C 926-4040A
 LEE A M 710 S Waverly Dr 928-3697A
 LEE Christine Jo student OSU 1026 W 11th Av 926-2182A
 LEE Dennis J (Elaine tchr Knox Butte Sch Dist #19) student OSU 868
 N Albany Rd 926-5194A
 LEE E Bryan (Majal) ofc mgr Rem Metals 901 S Geary 926-4952A Ch
 Bryan '70
 LEE HARLAN M (VEONNE) BKPR LEO S WALL-SHELL
 OIL DISTR 981 AIRPORT RD LEBANON
 LEE Jin J electrician Wah Chang 634 N Waverly Dr 926-0542A
 LEE John (Connie) carp 606 E 27th Av@ Ch Annette '69
 LEE Joseph C (Sheryl student) mill worker Willamette Inds 926 E 5th Av@
 926-6465A Ch Donald '68
 LEE LAWRENCE (MARGARET) PTNR BAMBOO TERR-
 ACE RESTR & LOUNGE 900 S FULTON CH JEFFERY
 '61 JOHN '63 SHEILA '68 TINA '69
 LEE Maurice D (Laura) retired 1305 S Takema@ PO Box 117 928-8265A
 LEE Maxine Rt 4 Box 386-H@ 926-2554A
 LEE Ralph B (Joan) asst genl mgr Albany Dem Herald 1026 W 11th Av
 926-2182A
 LEE Robert S mach Ore Met Rt 4 Box 386-H 926-2554A
 LEE Virginia hsekpr Charles Coleman Rt 4 Box 217-B Corvallis Hwy 20
 LEEDY David R (Jeanne R) retired 1115 W 25th Av@ 926-4390A
 LEEDY Owen F 2040 S Hill 926-6347A
 LEEDY Rhonda student LBCC 1115 W 25th Av 926-4390A
 LEEDY Taylor L (Lucille nurse Albany Schs) production supt Oregon
 Freeze Dry Foods Rt 1 Bx 435 926-3184A Ch Jim '53
 LEEK Elmer H (Elizabeth L ins slsldy) carp Allen Fruit Co 1600 S
 Madison@ 926-6197A Ch Betsy '56 Theresa '59
 LEEK Glen M (Mildred R) whse formn McDonald Candy Co 950 Airport
 Rd (#41)@ 926-3756A
 LEEK James H student ACHS 1600 S Madison 926-6197A
 LEE MASTER Leo F (Mary bkpr Al Ray Motel) ownr Lee's Barber Shop
 125 N Mariville@ 928-7196A
 LEE MASTER William L (Carrie) furn opr Ore Met Rt 3 Bx 685@ River-
 side Dr 926-3236A Ch Joni G '56 Lauren C '58 William T '61
 LEEND Agnar M emp US Bur of Mines 1124 E 7th Av 926-3854A
 LEE'S ARCO sev sta Jack Bennett ownr 3513 Knox Butte Rd 926-1241A

Go to the Church
 of your choice...



Business Men APPRECIATE IT!
 .. When You Tell Them . . . I Saw It In The . . .
CLASSIFIED SECTION



WILSON INSURANCE

LEONARD L. WILSON

COMPLETE INSURANCE COVERAGE

PHONE 926-4291

Corner 3rd & Ellsworth

Albany, Oregon

LEES DR JOHN ophthalmologist (ofc) 2710 Willetta (Professional Plaza) 926-5848

LEES Dr John (Linda K) ophthalmologist (res) 766 Laurel Pl 928-7468 Ch Kristine '69 Lory '67

LEE'S LUMBERLAND Leland Ammon ownr Rt #3 Box 1039 926-7721A

LEESON Harold US Army 2605 S Hill 926-3976A

LEESON Marshall C (Eva C) carp Wah Chang 2605 S Hill 926-3976A

LEESON Ralph US Army 2605 S Hill 926-3976A

LEESON Raymond student OSU 2605 S Hill 926-3976A

LEESON Terry emp Top's Restr 2605 S Hill 926-3976A

LEEVER Dick R (Barbara teller First National Bank) emp Golden West Mobile Homes Rt #2 Box 4 926-8284A Ch Corey '70

LEEVER Edna (wid Jorie) tchr Sunrise Sch 1630 S Liberty 926-2012A

LEFFLER Raymond (Vida) emp Ply Prod Rt 4 Bx 240 Corvallis Hwy 20 928-7591A

LEFLER G R (Walste) retired 1217 E 28th Av 926-8208A

LEFLER Glen L (Iris) dryer feeder Vancouver Ply 4170 S Santiam-Lebanon 926-6760A

LEFORS Leland L (Marie B tchr Lebanon) logging supt Willamette Ind 3104 N Shore Dr 926-1806A

LEFORS William R student OSU 3104 N Shore Dr 926-1806A

LE FRANCIS Hilka Mrs 440 W 20th Av 928-9435A

LE FRANCO Julius (Eva M ofc mgr Harrison Tunison Motors) retired Rt 4 Bx 383-WC Valley View Dr 928-9669A

LEGARD R J (Berniece) mgr Saulte Transformer Co 950 Airport Rd (#42) 926-6504A

LE GENDRE Jim dept mgr meat Mayfair Groc 750 E Queen Av 926-6208A

LEGLER Terry 521 S Jackson 926-0065A

LEHMAN Chet carp 825 S Bain 928-9305A

LEHMAN Donald L (Sharon) ownr Lehman Bros Dairy 1640 S Nebergall Loop Rd 928-9635A Ch Katherine '63 Donna '65 Danny '66 Debra '67 Timothy '69 Donald '58 Charles '59 Wayne '60

LEHMAN Lawrence C (Luella) emp Lehman Bros Dairy 646 E 36th Av 926-0588A

LEHMAN Leaford R (Ruth A) bldr L&L Bldrs 2820 S Shore Dr 926-2811A Ch Janet '58 Richard '62 Jodene '64

LEHNHERR Harry E (Marilyn) clk Democrat Herald) ptrn Buy Continental Station & Foreign Motors Rt 2 Bx 281-C 928-7718A

LEHNHERR John L (Betty) jitney drvr US Ply 300 S Clay 926-1382A Ch John Jr '54 Dennis '58

LEHR JOHN R (PAULINE F) GENL MGR & CHR MN OF BD INOPT MOTOR TRANSPORT INC & BEKINS MOVING & STGE CO RT 4 BOX 368-L 928-3737A CH WAYNE '55

LEHR MIKE RT 4 BOX 368-L 928-3737A

LEIBNER Alma L 208 E 5th Av (#102) 928-3398A

LEIBRANT Jerry F electn Ore Met Rt 1 Box 148 Brownsville 466-5756A

LEICHTY Barbara J Rt 1 Box 350 Goltra Rd 928-8068A

LEICHTY Calvin J Rt 1 Bx 350 928-8068A

LEICHTY Jacob (Norma Jean) farmer Rt1 Bx 350 Goltra Rd 928-8068A Ch Philip '61 Janita '64

LEICHTY Lena (wid Nick) Rt 1 Box 350-D Goltra Rd 928-9760A

LEICHTY Wilmer M (Mary) prin Madison School Dist #5 Rt 1 Bx 395D Fry Sta Rd 928-7038A Ch Mark A '61 Pamela '62 Brian '69

LEIGH Gertrude 1136 S Calapooia 926-3460A

LEINHARD DONALD OWNER STATE ELECTRICAL CONTRACTORS INC

LEISINGER Alvin H (Shirley) auto mech Western Kraft Rt 1 Bx 303-D 928-9881A Ch Sharon '67 Susan '69

LELAND Charles H (Ruiana E) retired 2330 S Broadway 926-2170A

LELY PACIFIC INC farm equipt Harry Slighter mgr No # N Thurston 926-7758A

LE MASTER Marjorie S customer serv rep Wah Chang 320 N Burkhart 926-5948A Ch Bill '54 Laurie '55

LEMONS Bill R (Beatrice tchr aid North Albany HS) emp Merle Taylor Volkswagen Inc Rt 4 Bx 362-L Pulver Ln 928-8385A Ch Bill A '54 Denise '57 Nancy '60 Robert '64

LEMONS DANIEL STUDENT GOSHEN COLLEGE RT 2 BOX 385 926-5634A

LEMONS EUGENE O (VIRA J SECY-TREAS LEMONS MILLWORK INC) PRES LEMONS MILLWORK INC RT 2 BOX 385 926-5634A CH DAVID '58 JOHN '59

LEMONS MILLWORK INC - COMMERCIAL FIXTURES, FURNICA COVERED CABINETS & COUNTER TOPS, CABINETMAKING EUGENE O LEMONS PRES. & VIRA J LEMONS SECY.-TREAS. 224 E 13TH AV PHONE 926-1463

LENGBLE Jack L (Ellen) persnl & safety director Vanply Inc 1123 W 39th Av 926-6892A

LENGKEEK Art (Violet) mech Linn Cty Amusement Co 855 Cox St 926-6723

LENGKEEK Larry (Sandra R) mech & rt man Linn Cty Amusement Co 3134 S Hill 926-4502A Ch Jodie '66 Valerie '69

LENNARD Ina (wid Lloyd P) 1146 W 12th Av 928-8672A

LENOX Jack Mrs sub tchr 1621 S Main 928-9128A



2nd & Ellsworth
Phone 926-1521

MEMBER
MULTIPLE
LISTING

ALBANY ALPHABETICAL LIST OF NAMES 227

LENT Ralph C (Maggie E) retired Rt 2 Box 236 Pac Hwy 928-8858A

LENTZ Ben 3802 Knox Butte 926-5636A

LEONARD Marie J student 1035 Gale 926-5675A

LEONARD RONALD C (SHIRLEY) OFC MGR CUMMINGS

TRANSFER & FUEL CO 3103 5TH SHORE DR 928-8664A CH DEBRA '55 MARK '57

LEONARD Ronald C Jr student 3103 S Shore Dr 928-8664A

LEONARD Thomas W (Betty L student OSU) prin Scio HS 2040 E 34th

Av 928-9631A Ch Laurie '53 Lance '56 Dann '58

LEO'S WELDING CO Leo Boone ownr 1282 Howard Dr 926-4192A

LEOVEY Elizabeth M student Univ Washington 714 W 10th Av 926-1920A

LEOVEY Kathleen student U of Ore 714 W 10th Av 926-1920A

LEOVEY Miklos (Maria) engr Stevens Constr 714 W 10th Av 926-1920A Ch Suzanna '53 Clarisia '59

LEPPER Melvin E (Orpha F tchr Calapooia Sch) prin Oak Grove Sch

1216 Sherwood Pl 926-4936A Ch Dale '56

LEPPIN Walter P (LaVerne) farmer Independence Rd Rt 1 Bx 169

928-9971A

LEROY Chester E (Jane) div mgr Wah Chang 1609 NW Broadway 926-7684A

LE ROY D E 939 W 22nd Av 926-4563A

LEROY Edward E (Helen) mach Moore-Rayne Mfg Rt 4 Bx 368-D 926-4930A Ch Lynne '55

LESLIE Emil T (Dena) retired 1315 S Thurston 928-9252A

LETTENMAIER Dean H Rt #1 Bx 257-L 928-7853A

LEVINS Arid (Eunice secy Pioneer Title & Trust Ins) emp Gerogia

Pacific Corp Rt 1 Box 77 Tangent 928-8416A

LEVINS Richard H (Linda food processor Ore Freez Dry) field estimator

PP&L Rt 4 Box 249 D 926-1944A

LEVY Jon R (Alberta) staff asst to Linn Cty Commissioners 1617 NW

Crittenden Loop 926-3235A

LEW Howard 235 S Fulton 926-5978A

LEWELLING Edna R (wid L C) 124 W 7th Av 928-8484A

LEWIN Ronald (Marilyn) account exec KGAL Lebanon Broadcasting

Rt 2 Box 212 Lebanon

LEWIS ARTHUR A (CAROLYN) PRES & MGR FIRST

FEDL SAVINGS & LOAN ASSN OF WILLAMETTE

VALLEY 1120 PARK PL PO BOX 116 928-9531A CH

CINDY '57 CHRISTI '63

LEWIS C E ownr horse ranch Rt 1 Bx 429 928-9352A

LEWIS Carol student Ore State 155 Widmer Place 926-5735A

LEWIS Dale A student LBCC 1230 S Vine 928-3536A

LEWIS Frank V (Judy D) student 1942 E Front 928-9628A Ch Frank '67

LEWIS Gie 336 W 7th Av 926-7000A

LEWIS L Michael (Lynne M tchr Fairmont Grade School) student OSU 2701

S Hill 926-7539A Ch Kevin '69

LEWIS Laura Mrs 730 E 5th Av 928-9621A

LEWIS LEON G 'GILLY' (ELEANOR S) PTRNR RANSOM

& SMITH RLTRS 155 WIDMER PL 926-5735A CH

SHERRI '53

LEWIS Lillian practical nurse 430 W 4th Av 926-1485A

LEWIS Myron C (Glady's E libry aid Waverly Sch) meat cutter Cecil's IGA

1230 S Vine 928-3536A Ch Bruce '52

LEWIS Robert W (Dorothea D) trk drvr Pumlite 1400 S Madison 926-3962A

LEWIS Roger 2537 Tudor Way 926-7866A

Don't take chances
with your business!

Present your story REGULARLY through the

CLASSIFIED PAGES

DITCH DIGGING & LEVELING
GRADING WITH SMALL CAT
CESSPOOLS & BASEMENTS PUMPED
Rt. 3, Box 893 Albany, Oregon
County Farm Road

RAY'S SEPTIC TANK SERVICE
SEPTIC TANK SPECIALISTS
SERVING LINN COUNTY SINCE 1946
Commercial * Industrial * Residential
Construction - Modification - Sewers installed

DRAIN LINES INSTALLED
ALL INSTALLATIONS APPROVED
BY THE BOARD OF HEALTH
FOR FREE ESTIMATES CALL
928-8331



STODDARD CHEVROLET

SALES - SERVICE

CALL 926-4236

OPEN EVENINGS

505 South Ellsworth

Albany, Oregon





**PHONE
926-1565**

**FRONT AVE. &
WAVERLY DR.**

FINE MEATS



FUN ————— FUN ————— FUN
LAKE SHORE LANES, INC.

682 AIRPORT RD. 926-4631



ALBANY MULTIPLE LISTING

**TO BUY OR SELL
REAL ESTATE**
See A Member Of
**Albany Multiple Listing
Service, Inc.**
See Real Estate in Classified Section

- LEWIS Roy L (Ruth N) emp Simpson's 300 S Ermine@ Ch Sandra '57
- LEWIS Virgil B (Louise M) steamfitter Western Kraft 2933 S Hill@ 926-3847A
- LI MARGARET H lab techn sewage treatment plt City of Albany 1231 NW Kings Pl Corvallis 753-9631A
- LIBERTY SCHOOL sch 2345 S Liberty 926-2172A
- LICHTENTHALER GEORGE N (SHIRLEY J EMP GOODE, GOODE, DECKER & HINSON) SECY-TREAS ROL- LAND TRLR SALES RT 4 BOX 386 926-3592A CH KAREN '54 MARK '59 HEIDI '61 BRETT '62
- LIDDLE Forrest D (Bertha L) mgr Sites Silver Wheel 2923 S Columbus@ 926-5936A
- LIEBERMAN Max (Marilyn) instr LBCC Rt 4 Box 383-FI 926-8530A Ch Linda '58 Lori '63
- LIL SHAVER CO INC BARK MATL FOR MULCH & DECORATIVE GROUND COVER JEFFEREY S SPENCER MGR & PTNR 530 W QUEEN AV 926-4351A
- LILES Dale (Mary L) carp helper Southern Pacific 950 Airport Rd (#46)@ Cl Jeffrey '71
- LILES Earl H (MaryAnn emp Pac NW Bell) trk drivr SPRR 3165 E 13th Av 926-2005A Ch Vernon '56 Loretta '58 Jim '61
- LILES Lester A (Mary Ann) emp Wah Chang Morningstar Rd Rt 2 Bx 217 928-8836A Ch Steven '65 Melinda '68
- LILJA W J 'BILL' (DARLENE) PTNR ACTION PERSONNEL SERVICE 1158 W 11TH@ 926-4933A CH WILLIAM '53 SHERRY '54 ROSE '55 CRAIG '60 WENDY '64
- LILL Minnie 210 S Oak 926-4395A
- LILLICH Mark Q retail groc & student Safeway Rt 2 Box 64-Sweet Home
- LILLIE Raymond W (Hazel P) Genl Cont 130 Green Acre Ln@ 926-0666A
- LILLIE RAYMOND W & SON genl contr Raymond W Lillie ptr Vern A Lillie ptr 255 E 11th Av 926-6041A
- LILLIE Vern A (Janet R) contr 2716 S Burkhardt@ 926-3039A Ch Michael '59 Patrick '60
- LINARES Carlos G Rt #1 Box 193-H Tangent
- LINDBLAD TOYE (MARIE E) OWNR ALBANY LANES 716 E 28TH AV@ 926-4653A
- LINDEMAN Francis H (Lyda Jean lbrly asst US Bur Mines) rigger Hos- kins Logging Sup 2210 S Main@ 926-1668A
- LINDEN R W (Myrtha M) 2307 S Waverly Dr 926-4548A
- LINDGREN Phillip (Shirley) self emp Rt 4 Bx 218@ Crestwell 926-8940A Ch Merlynn '64 Phillip '65
- LINDHOLM Barry Rt #4 Box 320 926-5794A
- LINDLEY Arch 840 E 1st Av 926-2638A
- LINDLEY Darold A (Helen) custdn Liberty Sch 2019 W 17th Av@ 928-9825A
- LINDLEY Edward H (Glendoris l chkwmm Stokely) slsmn Scharpf's Twin Oak 1085 E 23rd Av@ 926-1816A
- LINDLEY Oscar E (Frances) retired 1234 E 7th Av@ 926-3394A
- LINDQUIST Jesse Lee (Patsy) chief inspr Ore Met Rt 4 Bx 325-L@ Rideevue Way 926-3396A Ch Kimberly '61 Amy Leigh '64
- LINDQUIST Mabel E 205 E 6th Av (#16) 926-3889A
- LINDSAY James A (Sue A emp Albany Genl Hosp) student OSU 840 W 12th Av 926-8287A
- LINDSEY Genevieve I Mrs 1450 S Lawnridge@ 928-7402A
- LINDSEY Lora Mrs Rt 2 3115 Knox Butte Rd 926-3393A
- LINDSEY M Paul electn Ore Met Rt 1 Box 26 Lebanon 258-2495A

- ALBANY ALPHABETICAL LIST OF NAMES 228**
- LINDSEY O A (Cathy L wtrs Bull & Bear) dryer tender Boise Cascade 315 S Fulton 926-6133A Ch Vickie '63 Faidi '64 Owen '70
 - LINDSEY RICH CHEVRON STATION Rich Lindsey owor 3rd & S Ellsworth 928-9600A
 - LINDSEY Robert F (Betty J) emp Dalton Studios Lebanon 3725 Knox Butte Rd@ 928-9315A Ch Peggy '53 Twig '55
 - LINDSEY Ron musician 3115 Knox Butte Rd 926-3393A
 - LINDSKOG George 927 W 12th Av 928-9477A
 - LINDSKOG Selma (wid Henry) PO Bx 265 Tangent 928-3082A
 - LINENBERGER DON A (FLORENCE) PTNR ALBANY AUTO PARTS CO 4816 38TH PL NE SALEM 362-8279A CH ALAN '59 SCOTT '62 DON '66
 - LINES Barbara J emp Albany Genl Hosp Rt 2 Bx 325 928-7722A
 - LINES George L (Ortha J) rancher Rt 2 Bx 325@ 928-7722A
 - LINES Russell L rancher Rt 2 Box 325 928-7722A
 - LINES Russell L Rt #2 Box 325 928-9938A
 - LINGENJO Grant A (May A) mach mech OK Novelty 712 S Fulton@ 928-7124A
 - LINKER Terry F (Betty emp Pacific Supply) linemu Pacific Power & Light 925 E 28th Av 926-8750A Ch Roxanne '54 Perry '58 Sheryl '59 Tonya '62
 - LINN-BENTON COMMUNITY COLLEGE Hwy 99 S at Allen Ln 926-6091A
 - ADMINISTRATIVE OFFICE Hwy 99 S at Allen Ln 926-6091A
 - CONTINUING EDUCATION Hwy 99 S at Allen Ln 926-6035A
 - SEWAGE TREATMENT PLANT TRAINING CENTER 117 E 1st Av 926-0352A
 - WELDING TECHNOLOGY 130 N Montgomery 926-9133A
 - LINN COUNTY FARM BUREAU Jack Cochran Sr pres, Heike Ohling mgr Rt 1 Bx 115-G Tangent 926-4883A
 - LINN COUNTY HOUSING AUTHORITY Robert C Harper Executive Dir 437 E 3rd Av 926-4497A
 - LINN-COUNTY OF - (See Front Section of Directory Also)

Abundant Food Center W Queen & S Calapooia 926-4852

Agri & Home Ec & 4H Ext Serv	
Agri Ext Agts Court House Bldg Annex	928-9323
or	926-5896
4H Extension Agt Court House Bldg Annex	928-9323
Home Economics Extension Agent Court House Bldg Annex	928-9323
Assessor Court House	926-1572
Building Inspector 4th & Broadalbin	926-5769
Circuit Court	
Judge Courtney R Johns Court House	926-7962
Judge Wendell H Tompkins Court House	928-9185
Civil Defense Agency Court House	926-2822
Clerk Court House	926-5569
Commissioner Court House	926-4495
Constable Court House	926-6081
County Judge Court House	926-4495
Court Reporter Court House	928-9185
If No Answer	928-8277
District Attorney Court House	926-4464
District Judge Court House	926-6081
Engr Court House	926-1859
Fair Grounds Fair Bldg	926-9089
Fairgrounds Caretaker 3051 Oakwood Dr	926-6212
Health Dept Court House	926-4296
Juvenile Dept Court House	926-5553
Mental Health Clinic Court House Annex	926-4228
Migrant Health Project Court House	926-0891
Parks & Recreation Dept Court House	926-6240
Planning Commission Court House	926-3717
Recorder Court House	926-2582
Repair Shop E 9th Av & S Madison	928-8457
School Supt Court House Annex	926-8621
Sheriff	
Legal Dept Court House	926-1511
Tax Dept Court House	928-9614
Surveyor Court House	926-5641
Treasurer Court House	928-8301
Veterans Service Ofc Court House	926-2885

LINN COUNTY REAL ESTATE - THOMAS A JACOBS BROKER & OWNR 1035 E PACIFIC BLVD PHONE 926-4439

LOOKING FOR SOMETHING?
Find it Fast
in the
CLASSIFIED SECTION

Who Lives In That Yellow House Down The Street?
**CONSULT
THE STREET AND AVENUE GUIDE**



Autumn Chapel and Funeral Service

805 South Ellsworth St.

INTERNATIONAL ORDER, GOLDEN RULE

Phone 926-5541

- SIMPLICITY
- SINCERITY
- SERVICE

Albany, Oregon

- LINN COUNTY TRACTOR & IMPLEMENT CO Wayne Oakley president & Keith Oakley Secy-treas & mgr 3511 S Pacific Blvd 928-3359Δ
 LINN E D farmer Rt 4 Bx 535 Spring Hill Rd 928-7883Δ
 LINN Frank (Jeanne) retired 1130 E 9th Av 926-1870Δ
 LINN PACIFIC INC Rex Casey pres, Dick Larzell v pres Bob Morse secy-treas 425-W 34th Av 926-8641Δ
 LINN Simon P farmer Rt 4 Box 535 Spring Hill Rd 928-3652Δ
 LINNCO ELECTRIC CO - ELECTRICAL CONTRACTORS BILL E COBURN PRESIDENT 121 W 2ND AV PHONE 926-4266
 LINNELL Paul E Jr student LBCC 1535 S Main 926-1441Δ
 LINNELL Paul E Sr (Mary E) emp Wah Chang 1535 S Main@ 926-1441Δ
 LINTON HOUSE THE - RESTAURANT, LOUNGE RICHARD A BOUDREAU & ALMA BOUDREAU PTNRS. 220 W 2ND AV PHONE 926-5546
 LIPPINCOTT Jackie G mtrce Oregon Freeze Dry Foods 1303 E 29th Av 926-4715Δ
 LIPSEY Dale L (Bonnie A) ownr Dale Lipsey's Enco Serv Sta 1225 S Vine St@ 926-3369Δ Ch Dee ann '54 Biff '56 Dooley '62 Buffie '65
 LIPSEY Danny student LBCC 1225 S Vine St 926-3369Δ
 LIPSEY Dennis student 1225 S Vine St 926-3369Δ
 LIPSEY William D (Michelle E) inspr Tiline 1137 S Oak 928-9416Δ Ch Wally '61 Devan '68 Kyle '69
 LIPSEY'S DALE ENCO SERVICE STATION Dale L Lipsey ownr 1810 Grand Prairie Rd 926-3907Δ
 LISTER Anita Rt 3 Bx 862 Western Star Orange Rd 928-3892Δ
 LISTER Robert M (Clara B) constn wkr Rt 3 Bx 862@ Western Star Grand Rd 928-3892Δ Ch Rebecca '53 Michael '54 Timmy '55 Danny '56
 LITTLE C Alvin (Cleo M) ownr Top Value Mkt 1637 E 1st Av@ 926-2105Δ
 LITTLE Marvann 1637 E 1st Av 926-2105Δ
 LITTLE E Robert W (Linetta A) asst mgr McDonald Candy Co 2932 S Hill@ 926-6211Δ Ch Michell '61 Michael '63
 LITTLER Donald A (Theresa E secy Simpson Timber Co) emp Vancouver Pky 910 Spring Hill Rd@ 928-8681Δ
 LITTLER Ethel (wid Roy) housemother Sigma-Chi Frat OSU 527 E 2nd Av 926-1728Δ
 LIVINGSTON Darwin D (Mary J) constn wkr Hoffman Constn Co 211 E 15th Av 928-3500Δ Ch Kimberly '65 Craig '68
 LIVINGSTON Max L (Grace E) 1620 S Jackson@ 926-5728Δ
 LLOYD George B (Phyllis emp Albany Frozen Foods) persnl dir Albany Frozen Foods 3218 S Hill@ 926-3524Δ Ch Michael '58 Mary '64
 LOCHNER Allen (Nancy) electrn J & J Electric 3240 S Marion@ 928-7336Δ Ch Tommy '64 Jimmy '66
 LOCKARD Bob Rt #1 Box 2-A Tangent
 LOCKARD James W (Barbara E) ownr Pastime Tavern 317 W 9th Av@ 926-5137Δ Ch Carolyn 51 Sharon '58
 LOCKARD Robert D (Terry L emp Merle Taylor Volkswagen) slsmn Merle Taylor Volkswagen 1820 W 16th Av@ 926-0797Δ Ch Mark '58
 LOCKE Patrick O 1130 S Sherman 928-8459Δ
 LOCKHART Beverly bakery clk Safeway Rt 3 Box 334 Lebanon
 LOCKHART Mike (Roberta) US Army 815 S Waverly Dr 926-7056Δ Ch Stephen '70
 LOCKNER Al (Nancy) electrn J&J Electric
 LOCKWOOD Kenneth L (Betty C) Rt 3@ Cty Farm Rd 928-7005Δ Ch Michael '54
 LOEFFLER Wilhelm G (Maria E) ownr Wilhelm G Loeffler & Assoc 139 Benton Pl@ 926-1702Δ Ch Christopher '57 Sabina '59 Andreas '61 Bertina '65
 LOEKS LeRoy G (Roberta L) meter & relay wkr PP & L 2015 NW Broadway 926-5020Δ Ch Linda '57 Larry '59 Lisa '62 Lance '63
 LOEWEN David G (Alexia M) emp Ore Met 625 E 35th Av@ 926-7162Δ Ch Cudy '61 Michael '63 Korene '64 Thomas '68
 LOG CABIN MOTEL Gray & Lois Buckner ownr Jack & Jessie Barham mgr 1628 E Pacific Blvd 926-7978Δ
 LOGAN B E (Ann) welder Leo Welding 2095 S Jackson
 LOGAN Floy (wid John E Jr) clk Payless Drug Store 1377 W 14th Av 926-1775Δ
 LOGAN Lloyd O (Zelma I) finishing dept Rem Metals 1330 Hood
 LOGAN Mvrl (wid Otis) Rt 2 Box 154@ Dever Rd 928-3765Δ
 LOGAN Norman K (Barbara A recpt Vanply) emp Bob Harryman Income Tax Serv 419 1/2 E 3rd Av 926-0846Δ Ch Brenda L '70
 LOGAN Raymond E (Tae-lk emp Smokecraft) finisher Zirconium 230 S Lyon (#10) 926-6967Δ
 LOGUE James student WAHS & atndt Whites Chevron 706 Quarry Rd 926-3955Δ
 LOGUE James D (Betty L loan clk US Natl Bk) emp Pac NW Bell 706 Quarry Rd@ 926-3955Δ
 LOGUE Michael student U of O 706 Quarry Rd 926-3955Δ
 LOHSE John C (Lorna M emp Albany Genl Hosp) student OSU 365 E 14th Av@ 926-0462Δ Ch Christine '70
 LONEY Ronald E (Diane) dir Boy's Club 920 Spring Hill Rd 926-6814Δ Ch Megan '63 Michael '64 Heather '68 Heath '70
 LONG Albert 2853 E Salem Av
 LONG Allison 4354 Gladmar SE Salem 363-1976Δ
 LONG Arthur sgt Albany Police Dept Rt 3 Box 245 Lebanon

TRIPP TRIPP
OREGON REALTORS
SINCE 1904

2nd & Ellsworth
Phone 926-1521

MEMBER
MULTIPLE
LISTING

- ALBANY ALPHABETICAL LIST OF NAMES 229
 LONG & BODTKER MERLE A LONG & WILLARD I BODTKER
 ATTSY DANIEL A POST ASSOC ATTY 425 W 2ND AV 926-5504Δ
 LONG Daniel G (Consuelo E secy United Fund) supvr Wah Chang Rt 3 Box 1052 S Columbus@ 928-9869Δ
 LONG Dee buyers & dept mgr Hamilton 615 E Queen Av@ 928-9489Δ
 LONG Ethal M (wid S W) ptrnr Long's Shoe Store 1115 S Maple 928-9703Δ
 LONG Glen (JoAnne) pres The Interior Design Shop of Oregon 4354 Gladmar SE Salem 363-1976Δ Ch Timm '56 Ruth '57
 LONG Hugo S (Bertha M) retired 840 S Maple@ 928-9584Δ
 LONG James (Jo Ann) US Army Rt 3 Box 1052 S Columbus 928-9869Δ Ch Cordell '67
 LONG Jim student ECPI 2320 S Jackson 926-1477Δ
 LONG Lynn M (Ruth E) rl est apprsr 1217 Sherwood Pl@ 926-3701Δ Ch Teresa '55
 LONG MARGARET STUDENT 1240 W 11TH AV 928-8546Δ
 LONG MERLE A ATTY LONG & BODTKER (OFC) 425 W 2ND AV 926-5504Δ
 LONG MERLE A (MURIEL M) ATTY LONG & BODTKER (RES) 1240 W 11TH AV 928-8546Δ Ch MARK '53
 LONG Mike student Portland Com Coll Rt 3 Box 1052 928-9869Δ
 LONG Norman F (Alyce A) emp Computer Programming Center 1075 W Queen Av 926-0468Δ Ch Steven '53 Joanne '53 Scott '54 Mark '62
 LONG Sheri secy Lim Benton IED 2320 S Jackson 926-1477Δ
 LONG Wilmer A (Almeda J) retired 1416 E 7th Av@ 926-3290Δ
 LONG Wilmer R (Edna M) asst supvr SPRR 2320 S Jackson@ 926-1477Δ Ch Mike '53
 LONGBERG Glenn A (Ada I) ticket man Simpson Tmbr Rt 1 Bx 94@ Tangent 928-3720Δ
 LONG'S SHOE STORE Norman F Carey ptrnr & mgr & Ethal M Long ptrnr 234 W 1st Av 928-8537Δ
 LOOMIS Ralph E (Irene A) acct & ofc mgr Albany Plumbing & Heating 504 W 9th Av 926-2196Δ
 LOONEY David C (Susan) 1208 Old Oak Dr@ 926-3187Δ
 LOONEY J J (Adramma) gardener Rt 4 Bx 236@ Hwy #20 926-3138Δ
 LOONEY Myrvie J (Hazel T) retired Rt 1 Bx 58@ Tangent Looney Ln 928-7916Δ
 LOPES Harold (Arlene) asst editor Van Dahl Publication 331 E 4th Av 928-3220Δ Ch Mary '53 Elizabeth '64
 LOPEZ Lawrence P (Mary K) emp American Can 424 S Montgomery@ 926-8379Δ Ch Larry '65 Irene '66 Anna '68 Tina '70
 LOPUSON Dick N (Bonnie A) emp Bonneville Power 817 E 6th Av@ 928-9585Δ Ch Denise '54 Teena '59 Shelley '61
 LORENZEN Ben (Rosie) slsmgr R Veal & Son 845 Clay 926-2108Δ
 LORENZEN James D student Portland State 845 Clay 926-2108Δ
 LORING Don G (Ruth A bitn Roellas Bty) servmtn Valley Serv 1133 S Sherman@ 928-7548Δ
 LOTT Echo T 422 S Montgomery (# 1) Ch Vanessa '61 Curtis '59
 LOTT Ouell (Beverly secy Linn Cty Dist Atty) melder Ore Met Rt 2 Bx 391-LW 926-3969Δ Ch Diane '57 Michael '58
 LOUDEN Keith C (Carolyn A) cleaner Hart's Janitorial Serv 1625 Tudor Way
 LOUDEN Timothy 820 S Bradley 926-3607Δ
 LOUGH William B (Evelyn) emp Wah Chang 329 E 23rd Av 926-8741Δ Ch Aidava '52 Paula '53 Alfred '55 Raymond '59

CASCADE DRYWALL

AND
INSULATION, INC.

PHONES 926-8658
926-8659

P. O. BOX 782
ALBANY



138 W. 7th Ave.

928-7606

ALBANY

116 W. 2ND AV.

PHONE 926-5507

ALBANY, OREGON

BERNEICE STEEN
"Classes In Ceramics"
GREEN ACRES CERAMICS
JODY MOLDS



RAY ARCHER REALTY
RESIDENTIAL • BUSINESS • FARMS • LOANS



YOUR BLUE RIBBON BANK.....Symbol of service

CITIZENS VALLEY BANK

Phone 926-4221
Albany

MEMBER F.D.I.C.



CREDIT BUREAU OF ALBANY
BUREAU OF MEDICAL ECONOMICS
 PHONE 926-5555

1707 S. HILL



NO 2
 S. PACIFIC & QUEEN AVE.
926-6106

MCDANIEL'S
ARCTIC CIRCLE
DRIVE IN

NO 1
 1605 E. PACIFIC BLVD.
926-6415

OFFICE SUPPLIES

327 W. First
 Albany

Duedall - Potts

STATIONERS

**ART AND
 ENGINEERING
 SUPPLIES**
926-2026

**ALBANY
 MULTIPLE
 LISTING**

**TO BUY OR SELL
 REAL ESTATE**
 See A Member Of
**Albany Multiple Listing
 Service, Inc.**
 See Real Estate in Classified Section

- LOUGHMILLER Ronald E Rt #3 Box 871-B 928-7733Δ
 LOUIE'S BOATS & MOTORS INC Robert N Shayne pres & John Keeth
 mgr Rt 4 Box 224 926-5563Δ
 LOUIE'S MEAT MARKET - MEATS, CUSTOM MEAT CUTTING-DEER
 & ELK WILLIAM B CARTER OWNER 1005 W QUEEN AV PHONE
 928-9326
 LOU'S HAMBURGER restr Lou Wealand ownr 325 S Pacific Blvd 926-
 9196Δ
 LOVE Carl L (Barbara) chrnm Industrial Div LBCC 1115 Park Pl 926-
 7515Δ
 LOVE-LACE FLORAL - FLORISTS CHARLES H WELDON & WILLETTA
 WELDON PTRNS. 124 S ELLSWORTH PHONE 928-8635 & 926-1711
 LOVE Stephen (Marla child development specialist) Linn Benton IED
 LOVEJOY John T (Loro) retired Rt 3 Box 102 Scio 928-7800Δ
 LOVEJOY Lloyd J (Helen A) trk drvr Linn Cty 215 Clover Ridge Rd@
 926-3486Δ Ch Karen '54
 LOVEJOY Ray A (Betty L riding instructor) electn Rt 3 Bx 867@ 926-
 1492Δ
 LOVEFACE Billie J (Frances L) asst relay & meter techn Pac P&L
 3217 S Chicago 926-4696Δ Ch Janet L '59 Steven S '61 Kent '68
 LOVEFACE Ted P (Opal V) switchmn SPRR 219 NE Cherry Ln@ 926-
 1947Δ
 LOVELL Norman K (Jean L) principal North Albany Jr HS 906 S Broad-
 Way@ 926-2177Δ Ch Mark '64
 LOVELY Carl O (Dollie V emp Albany Convalescent Home) conductor SPRR
 938 W 7th Av Ch Denise '58 Michael Gratreak '64
 LOVETT Dallas W (Grace L) retired 105 Lake@ 926-0283Δ
 LOVETT Richard C (Evelyn V) mech Bone-Steale Rt 4 Bx 440-F Inde-
 pendence Rd 928-9143Δ Ch Johanna M '57
 LOVRIEN Richard B emp Ore Met 1540 Aerial Way SE-Salem 581-3788Δ
 LOWDEN John 810 W 18th Av 926-8700Δ
 LOWELL Donald (Delma L) retired 819 E 3rd Av@ 926-7259Δ
 LOWELL Jane tchr Albany Dist U8J 3037 N Shore Dr@
 LOWELL LL Rt 2 Box 183 928-8867Δ
 LOWELL M Wayne emp State Board Higher Education 819 E 3rd Av 926-
 7259Δ
 LOWERY Charles A Rt 4 Bx 233-G 926-7984Δ
 LOWERY Ronald R (Barbara) research physicist Bureau of Mines 620 W
 4th Av@ 926-5191Δ Ch Shawn '59 Shula '60 Sheri '62
 LOWN LaDonna emp First Natl Bk Rt 3 Bx 901 Willoway Ln 928-8081Δ
 LOWN LaVern L (Alvina H clk Payless Drug) lead opr Wah Chang Rt 3
 Bx 901@ Willoway Ln 928-8081Δ Ch Jimmy 51
 LOWN LoAnn clk B & J Mkt Rt 3 Bx 901@ Willoway Ln 928-8081Δ
 LOWREY Ciyant A (Donna) ownr Benton Auto Wrecking Rt 3 Bx 768-B@
 928-9860Δ Ch Theresa '58
 LOWRY Robert R (Barbara A tchr AUHS) pres & genl mgr Willamette
 Seed & Grain 1550 Laurel Hgts Dr@ 926-6389Δ Ch Maureen '53
 LOWRY Shirley A student OSU 1550 Laurel Heights Dr 926-6369Δ
 LOWRY Dr Terry W (Sharon A) phys (res) 3105 S Lawndridge@ 926-
 7960Δ Ch Suzanne '65 Michael '68
 LOY Edward H (Susan tchr N Albany Jr HS) cabinet maker Lemons Mill-
 work 922 E 31st Av 926-3942Δ
 LOY John J (Mildred E) farmer Rt 1 Bx 267@ E Knox Butte 928-9841Δ
 Ch Nadine '50
 LOY Nelson (Grace) hot press helper Vanply Co 1105 S Oak@ 928-9093Δ
 LUCERO Don Rt #2 Box 508 928-7081Δ
 LUCHT Donna ofc emp Western Kraft Rt 1 Box 336 Muller Ln 928-9828Δ

- ALBANY ALPHABETICAL LIST OF NAMES 230**
 LUCHT Jim student OSU Rt 1 Bx 336 Muller Ln 928-9828Δ
 LUCHT LeRoy C (JoAnne apt house ownr-mgr) trk drvr Pac Mtr Trkg Co
 Rt 4 Bx 2561@ (W Thornton Lake Dr) 926-1940Δ
 LUCHT Walter (Lelia) carp Wah Chang Rt 1 Box 336@ Muller Ln 928-9828Δ
 LUCKE William D (Barbara J mgr Avon) emp Vocation Rehabilitation
 Dept 2820 S Umatilla@ 926-4914Δ Ch Robert '56 Kenneth '59
 LUCUS Frank A retired 519 W 5th Av@ 926-2793Δ
 LUDLOW Chester B (Marguerite A) ownr Chet's Canine Coll Rt 3 Box
 868@ Cty Farm Rd 928-7926Δ
 LUDLOW Chester B dog trainer Rt 1 Box 134 Tangent 926-7414Δ
 LUDWIG John A (Nancy L) inspr supvr Retail Cr Co 1311 Ne Sherman@
 926-2633Δ Ch John '55 Stephen '57 Catherine '59
 LUDWIG Myles G (Roberta I) v pres Smoke Craft 3415 S Takena@ 928-
 3452Δ Ch Mary Lou '55
 LUECK Eugene quality control Oregon Met Rt 2 Bx 316-C 928 8988Δ
 LUECK Gary D emp Settlemeier's Nursery Rt 2 Bx 315 Knox Butte Rd
 928-7819Δ
 LUECK Leo O (Lily R) pond man Snow Peak Logging Rt 2 Bx 316@ Knox
 Butte Rd 928-7758Δ
 LUECK Sam R (Dorothy J nurses aide Albany Linn Nrsng Home) glue
 mixer Simpson Tmbr Rt 2 Bx 315@ Knox Butte Rd 928-7819Δ
 LUKE Gerald E (Sharon L) electn Wah Chang 2415 S Tudor Way@ 926-
 5041Δ Ch Catherine '61 Teresa '63
 LUKE Lance (Jean emp Stokely) emp NW Natural Gas Rt 2 Bx 227C 926-
 6439Δ
 LUKENS Kenneth E Jr (Marian) proda scheduler Western Kraft 3010 E
 Lansing@ 926-5028Δ Ch Michael '67 Tracey '68 Jeff '70
 LUMAN BILL SECY LAKESHORE LANES INC
 LUNCEFORD Gerald T (Peggy) engr Simpson Timber 2922 E Lansing@
 928-8479Δ
 LUNCH Martin J (Oliva) insurance investigator Retail Credit Co 1525
 Tracy Ct@ 926-1188Δ Ch Amy '71
 LUND Alfred G (Virginia) mech Linn Cty Tractor 305 S Davidson@ 926-
 1731Δ Ch Linda '53
 LUND William H (Lillian M emp Bancorporation) asst supt Stockley Van
 Kamp 1224 E 34th Av 926-2365Δ Ch Mary '53
 LUNDBERG Donald D (Elizabeth F) tchr Calapooya Jr HS 1415 Chestnut@
 926-3692Δ Ch Jonathan '53 Gershom '54 Peter '56 Thomas '58 Esther
 '62 Sarah '70
 LUNDBERG James 1415 Chestnut 926-3692Δ
 LUNDBERG Joanna student OSU 1415 Chestnut 926-3692Δ
 LUNDBERG Ruth student OSU 1415 Chestnut 926-3692Δ
 LUNDGREN Richard L (Pam J) student LBCC 196 Lake 926-5397Δ
 LUNN James Mrs tchr Fairmont Sch 1403 S Takena@ 926-3229Δ
 LUNN William 637 E 5th Av (#3) 928-8690Δ
 LUNN William J (Clara M) retired 219 S Baker 926-3107Δ
 LUSCHER Fred carp Claude Buerge Constn Co Rt 2 Box 419 Lebanon
 LUSTER James A (Karleen D) tchr-coach WAHS 418 NE 13th Av@ 928-
 7543Δ Ch Diana '56 Debra '58 Donna '60 Darlene '63
 LUTE Claron Sr (Dorothy W) plbr mtce OSU 3550 Circle Dr@ 926-5470Δ
 LUTE Creed student 1816 S Waverly Dr 926-0302Δ
 LUTE Jack A (Sondra L) sls mgr KWIL Rt 4 Bx 341L (Pulver Ln) 928-
 7163Δ Ch Pamela '58 Kandy '59 Darla '63 Kevin '65
 LUTHE Ken K (Mary Lou) emp Nebrgalls 3217 Franklin Av@ 926-1107Δ
 Ch Steve '55 Kenda '68
 LUTHER Claude W (Anna H) retired 731 S Elm@ 928-7435Δ
 LUTHER Gene H (Shirley emp Stokely) boner D E Nebergall 1315 E 32nd
 Av@ 926-3862Δ Ch Kristy '55 Kelly '56 Kraig '58 Karry '61
 LUTHER H A (Marguerite S) retired 435 Quarry Rd@ 928-3844Δ
 LUTZ Glen W (Jewell G clk Mayfair) self emp 2505 S Hill@ 926-1697Δ
 LUTZ Ronald jitney drvr Ore Freeze Dry 2505 S Hill 926-1697Δ
 LUTZ Theodore A (Sandra R) clk Bi-Mart 849 S Columbus@ 926-6252Δ
 Ch Julieana '60 Arnold '61 Tanya '67 Troy '68
 LYDALL John E (Velma A) backhoe opr Linn Cty Rt 1 Box 171@ Tangent
 928-7029Δ
 LYDALL Lyman Rt #2 Box 333-D 926-0730Δ
 LYDAY James (Ginger) mill wkr Vanply 327 E 6th Av
 LYDELL Lonz Rt #1 Box 125-A Tangent
 LYLES W J (Thelma E) retired 1555 S Liberty@ 928-9919Δ
 LYMAN James E (Darlene) formn Golden West Homes 805 W 36th Av
 926-4732Δ Ch Brenda '67 Randy '70
 LYN APARTMENTS Rt #1 Box 114 Tangent
 LYNCH David L 925 W 22nd Av 926-2162Δ
 LYNCH James T disc jockey KGAL Lebanon Broadcasting Co
 LYNN Robert K (Ethel) printer Corvallis Gazette Times 910 S Geary
 928-7290Δ Ch Douglas '53 Dennis '55 Drenda '56 Dana '57
 LYNN William A (Helen D) emp Wah Chang 410 E 27th@ 926-7694Δ
 Ch Dorothy '61 Diane '64 Alan '69
 LYON Connie student U of Ore 1835 S Hill 926-1654Δ
 LYON Don C (Bonnie L) ownr OK Novelty Serv & ownr A-1 Vending Rt 3
 - Box 1111 7 Mile Ln@ 926-1326Δ Ch Barry '51 Gayla '54 Douglas '56
 LYON Donald R student U of O 1835 S Hill 926-1654Δ

**Go to the Church
 of your choice...**

THE BEAUTY HUT

"Latest in Distinguished Hair Fashions"

122 S. ELLSWORTH **PHONE 926-2323**

Third and Washington
Phone 928-3349

Fisher

SINCE 1912
FUNERAL HOME
DAN ORDEMAN AND WALTER KROPP, PARTNERS

- LYON Gordon L (Helen A) paper mkr Western Kraft 1835 S Hill 926-1654Δ Ch David '59
- LYON John D (Leona M) farmer Rt 4 Box 502@ Buena Vista Rd 928-3760Δ Ch John '51 Larry '54 Garv '58
- LYONS Robert M (Helen) slsmgr KGAL-Lebanon Broadcasting 730 E Queen 926-8746Δ
- LYONS Sarah cook Branding Iron Restr 1600 S Marion 926-6419Δ Ch Francis '55

M

- M & H TEXACO Rose Miller ownr 1 5 & Hoefler Rd Rt 2 Bx 191 928-3905Δ
- MAAS Diana admitting clk Alb Genl Hosp Bx 236 Tangent 928-9028Δ
- MAAS Robert I (June) custdn Tangent Elem Sch PO Box 236 Tangent Av 928-9028Δ Ch Beverly
- MABLEY Arthur R (Christel I) retired 1320 W 14th Av 928-7215Δ
- MABRY George C (Viola M tchr Fir Grove Sch) cat drvr Wimer Logging 847 Fulton 926-2176Δ
- MACAULEY Patrick J (Lyla) chemi techn Wah Chang 1125 E 1st Av 926-6127Δ Ch Patrick III '68 Jason '71
- MAC DUFFEE Karl M (Grace) retired 1075 E 23rd Av 926-4803Δ
- MAC HUGH Harold M 'Smiley' (Kathryn A secy Pierce Chadwick Ins) trk farmer 715 E Thornton Lake Dr 928-8329Δ Ch Peggy '54 Bill '56
- MACK Dr Edwin R (Lois) phys (res) 1315 W 9th Av 928-7326Δ Ch Margo '60 Roger '55 Cheryl '54
- MACK John C (Sallie) instr LB Comm Coll Rt 3 Bx 752 Riverside Dr 928-3875Δ Ch Robert '54 Laurie '58
- MACK Shelly student LBCC Rt 3 Bx 752 928-3875Δ
- MACKELBERG Jim H (Deloris printer Artz Photo Inc) can maker American Can 2159 S Marion St 926-5629Δ
- MACKELBERG Roy clean up man 2159 S Marion St 926-5629Δ
- MACKEY Ward B Sr (Mildred M) distribution clk USPO 536 E 1st Av 926-2090Δ
- MACKIE E Jeanne counselor Milw HS Rt 1 Bx 52 Tangent Lebanon Corvallis Hwy #34 928-9041Δ
- MACKIE George J (Mary T) meat dept mgr Rickey's Mkt 1680 S Sherman 928-7664Δ
- MACKIE L Anne emp Chemketa Community College Rt 1 Bx 52 Tangent Lebanon Corvallis Hwy #34 928-9041Δ
- MACKIE William K (Oma L) farmer Rt 1 Bx 52 Tangent Lebanon Corvallis Hwy #34 928-9041Δ
- MACMILLAN Allan H (Lee) chem US Bur of Mines 3255 S Liberty 928-9456Δ
- MACOMBER Charles W (Mary) jntr USPO Rt 4 Bx 325@ Ridgeview Way 928-7627Δ
- MACOMBER ROGER (JUDITH) OWNER ROYAL TOWING SERVICE RT 1 BOX 212-R 926-7888Δ
- MACOMBER Roger M (Delberta) emp Sweet Home-Mill 3450 Adah Av 928-7270Δ
- MACPHERSON James W (Nancy secy Porter Ins Agency Corvallis) chem-ical Engineer Wah Chang 930 S Sherman 926-5677Δ
- MAC'S TV Harold F 'Mac' McLain ownr 1225 E Pacific Blvd 926-3076Δ
- MACSISAK Phillip P (Connie R) bldg engr Albany Genl Hosp 602 E 29th 926-6801Δ
- MACY Fredrick A (Ruth) emp Oregon Correctional Institute 425 W 11th Av 926-2084Δ
- MADARUS Anna 545 Clover Ridge Rd 926-4365Δ
- MADARUS Edwin 'Bud' US Army Rt 2 335 Clover Ridge Rd 926-4363Δ
- MADARUS Henry (Ellen G bkpr Salem Academy) carp Morda's Rock Co & Leonard Wall Rt 4 Bx 361-E 926-4643Δ
- MADARUS Larry G (Linda) emp Scharfp's Twin Oaks Bldg Supply Rt 2 Bx 28 926-6749Δ Ch Todd '65 Troy '68
- MADARUS William (Dena) emp Albany Constr 335 Clover Ridge Rd 926-4363Δ
- MADDOX George (Juanita) custdn OSU 405 S Denver 928-7333Δ Ch Billy '56 Pamela '58 Darla '64
- MADDY Bill student OSU Rt 3 Bx 1013 49th St 928-9482Δ
- MADDY Jerry (JoAnne sub tchr) tchr WAHS 2605 S Liberty 926-6150Δ Ch Jody Ann '66 Kristy Lynn '69
- MADDY Neal hvy equipt opr Rt 3 Box 1013 49th St 928-9482Δ
- MADDY Ray H (Velma L) self emp Rt 3 Bx 1013 49th St 928-9482Δ
- MADES Eugene V (Lucille) retired Rt 4 Box 361-D 928-3825Δ
- MADISON David W US Army 625 E 4th Av 928-7158Δ
- MADISON H Wayne (Wanda N) cost acct Ore Met 625 E 4th Av 928-7158Δ Ch Jean '59
- MADISON INTERMEDIATE SCHOOL sch 905 E 4th Av 928-7625Δ
- MADISON Karen student OSU 625 E 4th Av 928-7158Δ
- MADISON Mildred S 117 S Lyon (#1) 926-6272Δ
- MADRON Michael (Judy) milwrt Rt 4 Box 247@ 926-1424Δ Ch Stacy '60 Lisa '63 Sean '66 Robin '68
- MADSEN Charles R electn Vancouver Ply 4125 Knox Butte Rd 926-1876Δ
- MADSEN Del Rt 3 Bx 700 Riverside Dr 926-7216Δ

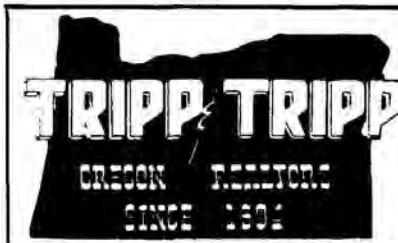

2nd & Ellsworth
Phone 926-1521

MEMBER
MULTIPLE
LISTING

- ALBANY ALPHABETICAL LIST OF NAMES 231**
- MADSEN Leola (wid Carl) 4125 Knox Butte Rd 926-1876Δ
 - MAGARRELL George J (Phyllis cafeteria emp Sch Dis #8-J) fabrication Wah Chang 1825 E 31st Av 926-6825Δ Ch Randall '54 Marsha '56
 - MAGELITZ Audery secy Master Service 850 S Columbus 926-0532Δ Ch Timothy Dean '67
 - MAGELITZ Terry D (Audrey J emp Payless) jitney drvr Duraflake 514 S Jefferson 926-7102Δ Ch Timmv '66
 - MAGUREN Clifford A (Iva) retired Rt 1 Box 943 Tangent 928-8707Δ
 - MAHAFFEY Dan 838 S Takena 926-4836Δ
 - MAHAFFEY Jimmie E (Florence K) slsmn Albany Auto Parts 115 Quarry Rd 926-0453Δ Ch Beau '69
 - MAHAFFEY Kennard 1230 S Thurston 928-8991Δ
 - MAHR Donald L (Aetha V) fedl meat inspr 810 Quarry Rd 926-5646Δ Ch Delpha L '53
 - MAHER E Eleanor 855 S Chicago (#5) 926-0474Δ
 - MAHLER Jean dispatcher Albany Police Dept 731 S Lyon 926-6818Δ Ch Debbie '54 Nancy '56 Larry '57 Jeff '63
 - MAHONEY Leon W (Lorraine V food processor Ore Freeze Dry) roller Western Paving & Constr Rt 1 Bx 255 Hwy 20 Ch Linda '53 Kevin '59
 - MAHR Francis W (Margaret E) mech Wilson Mtrs 949 W 5th Av 928-8147Δ Ch David '51
 - MAHR Richard C (Patricia J dental asst recpt Dr Burg) reprmn Pac NW Tele Co 1640 S Hill 926-3708Δ Ch Christopher '66 Darrin '69
 - MAHRT Gary Rt #4 Box 383-W3 926-7189Δ
 - MAIER Albert H (Lucille H) emp Pac P & L 1305 N Albany Rd 926-2876Δ
 - MAIER CHRISTINE RT 4 BOX 333-X (PO BOX 623) 928-8253Δ
 - MAIER Henry (Mata) retired 1706 E 7th Av 926-2993Δ
 - MAIER James R (Charlotte S) emp Vanply 3133 S Madison 926-0334Δ
 - MAIER JAMES W (PATRICIA PTNR MAIER RFG CO & SECY MEML JR HS) PTNR MAIER ROOFING CO RT 4 BOX 333-X (PO BOX 623) 928-8253Δ CH ANNE MAIER
 - MAIER KATHIE TCHR AUSTIN MINN RT 4 BOX 333X (PO BOX 623) 928-8253Δ
 - MAIER Richard H (June L) engr techn US Bur of Mines 2455 S Marion 928-7415Δ Ch Allen '55 Rodney '56 Laura '60
 - MAIER ROOFING CO - ROOFING SERVICE, COMMERCIAL ROOFING JAMES W & PATRICIA MAIER PTNRS. (P O BOX 623) PHONE 928-8253
 - MAIER William D (Virginia R) acct LBCC 1220 E 31st Av 928-9420Δ
 - MAILLARD Charles A (Marlene A) fabricator Wah Chang Rt 3 Box 672@ Bryant Ln 926-4656Δ Ch Kim '61 Terri '63
 - MAIN STREET GIFT SHOP Esther W Holbert ownr 1746 S Main 926-5913Δ
 - MAINES D H (Eleanor) deputy sheriff Linn Cty 406 S Geary 926-8482Δ Ch Leta '56
 - MAINORD A J (Kay A) electn Scotty Elec-Corvallis 4565 Knox Butte Rd 926-1732Δ Ch Jim '55 Bob '57 Katheryn '58 John '60
 - MAJOR Rodney E (Neomia E clk Outdoor Store) mach Rem Metals 1221 S Takena 926-4314Δ Ch Tammy '63 Jeffery '65 Kandy '67
 - MALLARD James L (Barbara M) mgr Trans America Title 1022 S Gale 926-8596Δ Ch Shonna '68
 - MALLON Dora 210 S Oak 928-9354Δ
 - MALLOW Beulah Mrs Rt #3 Box 1120 926-3447Δ
 - MALONE Candis secy 1291 S Elm 926-

Westbrook Realty
PHONE 926-8866

Homes
Farms
Commercial



ALBANY



OREGON

Call ...
928-8584 (Res)

Offices at:
426 EAST SECOND AVE.

GENE WESTBROOK, Broker

NOW
ACTION
 PROVIDES
 QUALIFIED
PERSONNEL
 AND
 PLACEMENT
SERVICE

440
East
First

Albany,
Oregon
Phone
928-8232
or
926-0880

Duane Whetstone's Mobil Station

BATTERIES - TRAILER HOLDING TANK DISPOSAL - TIRES

RT. 3 BOX 1090

928-3474

ALBANY

CHINESE & AMERICAN FOODS RESTAURANT & LOUNGE
BAMBOO TERRACE
 ALBANY
 2732 E. PACIFIC BLVD.
 PHONE 926-2294



Do you want to know who placed a 'blind' ad in your local news paper? Look up the phone number in the reverse telephone section of your CITY DIRECTORY and you'll know who it is.

Reliable Prescriptions
 Sundays & Weekdays
 8:30 A. M. - 9:00 P. M.
 Located In Richey's Market

ERVIN'S DRUG STORE
 THREE REGISTERED PHARMACISTS
 PRESCRIPTIONS - GIFTS - GREETING CARDS
 1805 Santiam Rd. Pacific Blvd. & Santiam Rd.

PHONE
926-6078
 Albany, Oregon

ALBANY MULTIPLE LISTING

TO BUY OR SELL REAL ESTATE
 See A Member Of
Albany Multiple Listing Service, Inc.
 See Real Estate in Classified Section

- MALONE Gary tape mach offbearer Geo Pac Corp 911 S Fulton 926-6571A
 MALONE Max (Jacqueline C secy Northrup King & Co) student LBCC 1291 S Elm St 926-4307A
 MALSON Patricia 1229 S Washington 928-3297A
 MALSON Ralph E (Roberta A sisidy Penneys) retired 1229 S Washington 928-3297A
 MANAGEMENT DYNAMICS management consultant Jerry E Friend mgr 1131 W 36th Av 926-5114A
 MANASCO Ed 2611 Tudor Way 928-7473A
 MANCHESTER MANOR Lonnie J Bell mgr 730 E Queen Av 926-0278A
 MANELA Olive E 2119 Old Pacific Hwy 928-3090A
 MANES Donald R (Collette) cement contr Rt 4 Bx 428-M 928-9203A Ch Donald '60 Jerry '64
 MANESS Harold L (Kathleen) sub carrier clk USPO 432 S Calapooia 926-6387A
 MANGNELL Walter D (Helen M) builder Rt 2 Bx 102@ Dever Rd 928-8713A
 MANGNELL Werner (Gladys) retired 515 E 2nd Av 928-3970A
 MANLEY James P apprentice electn Ross Electric Rt 3 Bx 899-D 926-4373A
 MANLEY Patrick L (Edythe M) barber Waverly Barber Shop Rt 3 Bx 899 D 926-4373A
 MANN Charles R (Jane) instr LBCC 3160 E 13th Av 926-7959A Ch Eric '68 Alex '69
 MANN George M (Theresa C) tax appraiser Linn Cty 2811 S Madison 926-0658A
 MANN John H whsemn Frozen Foods 1217 S Elm 926-3617A Ch Paul '54
 MANN Marvin R student OSU 1540 S Thurston 928-9291A
 MANN Michael K patrolm Albany Police Dept Rt 2 Box 63-B Scio
 MANN Roy E (Margaret emp Golden West Mobile Homes) emp Edwards Albany Planing Mill 109 E 34th Av 926-5324A
 MANN Vern (Jeanne emp Stokely-Van Camp) mill wkr Simpson Tmbr 1540 S Thurston 928-9291A
 MANNING Donald W student LBCC & part tm serv sta atndt 1126 E Water 926-1088A
 MANNING George W (Charlotte) formn Simpson Tmbr 1645 S Walnut 928-7349A Ch Doris '52
 MANNING Henry R retired 440 W 20th Av 928-9435A
 MANNING Jeffery D (Marilyn emp King Cole Driv-in) slsmn Amer Home Foods 1650 E 25th 926-8090A
 MANNING Kathryn M eshr Pop's Branding 403 S Madison (#5) 928-7143A
 MANNING Robert C (Lura H) emp Wah Chang 1630 S Powell Way 928-7079A Ch Debbie '56 Dudley '59 Wanda '64
 MANSFIELD David E (Nonie W) chief engr Western Kraft 1683 Gibson Way 926-4089A Ch David '64 Mary '68
 MAPLE John B (Meredith secy Wah Chang) executive asst Vanply Inc 928 W 21st Av 928-8356A
 MAPLES Newsom B (Mary F supvr Linn Benton IED) Rt 4 Bx 330-S2 3331 NW Crest Loop 926-3244A
 MARBLE DR DANIEL CRAIG DENTIST (ofc) 755 S BURKHART 926-1975A (EMERGENCY) 367-6088A
 MARBLE DR DANIEL CRAIG (AGNES) DENTIST (RES) CRAWFORDSVILLE 367-6088A CH KIRSTEN '55 JOHN '56 KENNETH '61 JAMES '59 JAY '65

- ALBANY ALPHABETICAL LIST OF NAMES 232
 MARCO POLO MOTEL Richard E & Edna A Reid pturs 2410 E Pacific Blvd 926-4401A
 MARCOTTE Eli J (Ella M) bus drvr Clover Ridge Sch Rt 2 Box 381 Clover Ridge Rd 926-2700A Ch Janice '51
 MARCOTTE Janice student LBCC Rt 2 Bx 381 926-2700A
 MARCOTTE Lawrence F (Madeline B) toll transmission Pac NW Bell 525 W 12th Av 926-4366A Ch Gary '54
 MARCOTTE RICK (CHARLOTTE) OWNER ALBANY GLASS RT 2 BOX 379-C 926-5937A CH KIRK '61 KELLY '64
 MARCOTTE Sharon emp OSU 525 W 12th Av 926-4366A
 MARCUM Joseph S (Kay secy Wah Chang) appr pipe fitter Western Kraft 1049 W 16th Av 926-3588A Ch Tina '66 Cimly '69
 MARCUM Leonard H (Eileen emp Smoke-Craft) emp Geo Pac Corp 1222 E 34th Av 928-7612A
 MARCUM Phyllis nurses aide Albany Convalescent Home 915 E 9th Av
 MARCUS Kent flight instr Albany Airways Inc 2614 Tudor Way 926-7827A
 MARDOCK Ralph E (Elaine) emp PBX Dept Pac NW Bell 3710 S Geary 926-3555A Ch Larry '59 Darin '62
 MARGASON Cassie B (wid Earl) 610 S Sherman 926-2668A
 MARGASON DONALD H (F JEAN) ASST MGR US NATL BANK OF ORE-ALBANY COMM BR RT 1 BOX 351@ SHEDD ORE 491-3602A
 MARGASON GARY STUDENT OSU RT 1 BOX 351 SHEDD ORE 491-3602A
 MARGES Edward J (Irene emp Mary Anna Bkry) pond man Simpson Tmbr 125 N Chicago 928-9430A
 MARICAL W H (Helen L) carp Willamette Western Corp 950 Airport Rd (#15) 926-6503A
 MARING C L Rt #2 Box 287-C 926-7451A
 MARING Carol L tchr Albany Elementary Schools 1150 E 10th Av 926-8723A
 MARING Joseph E farmer Rt 2 Bx 287-C 926-7451A
 MARION Richard K (Sharon K tchr OSU) sls Coordinator Duraflake 1530 S Madison 926-3707A
 MARK Joseph D (Jean A) retail Baker Safeway Stores 1305 E 38th Av 926-8428A
 MARK Wing M (Marguerite T) supvr Wah Chang 3413 S Geary 928-8423A Ch Maureen '54 Claudia '58 Hilary '60 Eric '62 Heather '65
 MARKER Roger F (Margaret E) linmn Pac P&L 1425 Tudor Way 928-3287A Ch Patricia '54
 MARKHAM Rhea I 1825 S Main 926-5990A
 MARLEY JACK M MGR OREGON SEW-VAC 1195 CENTURY DR 926-8041A
 MARLOW Daniel R (Betty V) emp Cooley's Dairy 1540 S Marion 926-2042A Ch Danita '55
 MARLOW Duwayne 206 W 7th Av (#C)
 MARLOW Jack J emp Ore Met 3306 Tudor Way 926-0556A
 MARMON Perry C (Effie E tchr Tennessee Sch) tchr Tennessee Sch 818 E 3rd Av 928-8219A Ch Barbara '53
 MARMON Thomas A feeder Van Ply 818 E 3rd Av 928-8219A
 MARMON William B (Emma fry cook Top's Cafe) fry cook T&R Restr 3010 S Columbus 926-5422A
 MARQUESS George W (Ruth) tchr Alb Union HS #8 1325 N Albany Rd 926-5482A Ch Sarah '58 Katie '59
 MARQUIS Ana Mae log clk-steno Simpson Tmbr Co 1950 S Main 928-8119A
 MARQUIS Dave student Linn Benton 1950 S Main 928-8119A
 MARQUIS F M (Ruth) emp Albany Frozen Foods 1110 Park Pl 926-6351A Ch Barbara '51
 MARQUIS James L (Jean E ptnr J&J Elec) ptnr J&J Elec Rt 1 Bx 433 Grand Prairie Rd 926-5316A
 MARQUIS John B (Roberta D) retired 816 W 9th Av 926-1978A
 MARQUIS Robert M (Mary Ann) whsemn-trk drvr Independent Motor Transport Rt 1 Bx 385 928-8781A Ch Teya '63 Machel '58 Ricky '56 Robert '56 Jackie '54 Angela Ann '60
 MARR John T (Betty) pipe fitter Western Kraft 2410 E 9th Av 926-1277A
 MARRA Charles E (Carol) ownr Nix Transportation Rt 2 Bx 214 926-3750A Ch Joyce Marie '53
 MARRA Dennis E emp Vanply Rt 2 Bx 214 926-3750A
 MARROW Richard 1200 E Salem Av (#7)
 MARRS C Edward (Jennie) emp Van Ply 3210 S Hill 926-1428A Ch Kelli '61 Don '64
 MARRS George W (Carmen M) milkmn Sunnybrook 865 S Ermine 926-3823A Ch Douglass '62 Danny '63 Donald '67 Jo Ann '70
 MARRS Paul R (Mae) millwright Vancouver Ply 1608 S Lafayette 928-9826A
 MARRS Richard R jitney drvr American Can 929 W 11th Av Ch Charles '65 Shelly '67
 MARS BEAUTY SALON - BEAUTY SHOP NADINE CASTOE OWNER 830 S BURKHART ST PHONE 926-4011

R for BETTER BUSINESS
 If your business is in a slump,
 we prescribe an ad in the
DIRECTORY
 - it will bring results.

*** * *** The front section of your CITY DIRECTORY will tell you many interesting things about your home town. **READ IT!**



FREE ESTIMATES

MAIER ROOFING CO.

P. O. BOX 623

FREE INSPECTION



- MARSH Allen E (Kathryn J) trk drvr Nebergall's 1659 Spring Hill Rd 926-1481C Ch Allen '65 Wendy '68
- MARSH Hester L (wid Charles) 1001 W 16th Av 926-6149A
- MARSH Robert J (Joan) emp Wah Chang 2932 Locust 926-7830A Ch Robert '54 Debra '56 Darren '59
- MARSHALL ARGALUS H (IDELLA) ASST MGR FIRST NATL BANK OF ORE-ALBANY BR 930 SPRING HILL RD 928-8411
- MARSHALL Don M (Nora M) grader Georgia Pacific 1010 W 14th Av 928-3713A Ch Judy '54
- MARSHALL Edwin L (Elaine L admr supvr Marian Cty Pub Wlfr Conn) cable splicer Pac NW Bell 3575 Dunlap Av 928-8914A Ch Robert '51 James '53 Billy '54 Susan '56
- MARSHALL Erna O (wid John A) 2140 W 16th Av 928-9347A
- MARSHALL James (JoAnne) slsmn Copeland Lumber Co 4330 NW Glenwood 926-0727A Ch Tami '59 David '60 Kelly '62 Dale '66
- MARSHALL Loy W Jr (Nancy J) CPA & Councilman City of Albany (res) 3105 S Liberty 926-2356A Ch Kathryn '54 David '59 Michael '61
- MARSHALL Marvin E (Sharon) parts man Stoddard Chev 240 S Ermine 926-5325A Ch Rhonda '64 Malinda '70
- MARSHALL & SPIVEY CPA Loy W Marshall & Winston Spivey pturs 517 S Lyon 926-6016C
- MARTHA ANNE'S BEAUTY SHOP - MARTHA ANNE WARNKE OWNER 1202 W 37TH AV PHONE 926-2812**
- MARTIN Cecil (Reta farm wkr Hectors Farms) self emp 230 N Marilyn 926-8491A
- MARTIN Clarence E (Lily M) lab mech US Bur of Mines, 3445 Spicer Rd 928-9306C
- MARTIN CLIFFORD 314 E 6TH 926-3784A
- MARTIN Delmar tchr Rt 3 Bx 777-D 926-7433A
- MARTIN Dennis US Army 2614 S Hill 926-3057A
- MARTIN Dennis C 236 E 5th Av (42)
- MARTIN E V (Verna) retired 1411 E Water 926-5073A
- MARTIN Emerson cabtnkr Lemons Millwork 1712 Brush College Rd-Salem
- MARTIN Emil C (Janet L) emp Vanply 2614 S Hill 926-3057A Ch Traci '67
- MARTIN Emmett C (Annis E Avon representative) forest techn Timberland Services 610 NE 13th Av 926-0287A Ch Teresa '57
- MARTIN Ephraim (Martha L) retired 325 S Columbus 928-7300L
- MARTIN Erna 1040 W 14th Av 926-4078A
- MARTIN Eugene F US Navy 532 S Calapooia 926-5110A
- MARTIN Eugene R (Mary B clk Corneil's) mech Ore Truck Sales 525 E Thorton Lake Dr
- MARTIN F L (Janie) roadmaster SPRR 3730 S Columbus 926-6726A Ch Deborah '55
- MARTIN Frankie (Lillian C nurses aide Albany Genl Hosp) emp Vancouver Ply 2617 S Liberty
- MARTIN Fred A (Neta Fern pkr Nebergall's) pchr Simpson Tmbr Rt 4 Bx 207 Walker Ln 928-3606C
- MARTIN Gertrude hostess Welcome Wagon 2130 E 34th Av 926-0130A Ch Timothy '60
- MARTIN Gordon W (Carol E) emp Ore Freeze Dry Foods 1250 Shady Ln 926-5610A Ch Eric '66 Scott '69
- MARTIN Harold L (Velma J tchr N Albany Jr HS) retired 250 Country Club Ln 926-2856A
- MARTIN Harvey E (Loeta M) ownr South Side Auto Wreckers & emp Bowman Sawmill Lebanon 1825 S Ferry 928-9744A Ch Irwin '56 Helene '61 Hershel '61
- MARTIN Jack Lee (Maria) car loader Vanply Rt 3 Bx 1018-A 928-7784A Ch Richard L '59 Teresa M '60 Michelle L '62
- MARTIN Joe Jr (Bertha M clk Albany Sanitation Co) core layer Vanply 532 S Calapooia 926-5110A
- MARTIN Judith 3445 Spicer Rd 928-9306A
- MARTIN Kenneth L (I Joann) Rt 3 Box 1018A 926-5252A Ch Laura '64 Brenda '66
- MARTIN Glen L emp Ore Met 1865 S Jackson 926-0320A
- MARTIN Larry (Judy tchr Madison Sch) emp First Natl Bk 480 S Nebergall Loop 926-6956A Ch Todd '66
- MARTIN Lavern (Madge) Real Estate Salesman Victor White Rt 3 Bx 777-D 926-7433A
- MARTIN Leon Ronald emp Simp Tmbr Rt 4 Bx 207 Walker Ln 928-3606A
- MARTIN Lester DeVere (Lorraine D portrait painter) ownr Martin's Radiator Srv 3313 S Hill 926-6290A Ch Sandra '53
- MARTIN Luther G (Vicki M cook Hansel & Gretel) emp Ore Met 1865 S Jackson Ch Lisa '65 Carmen '68
- MARTIN M R (Mary) ownr Martin Feed & Seed 2830 Santiam Rd 928-3664A
- MARTIN MARILYN ASST SECY FIRST FEOL SAVINGS & LOAN ASSN OF WILLAMETTE VALLEY 438 W 8TH AV 926-2630C
- MARTIN Melvin L (Bernice) ptrImm City of Albany Rt 4 Box 387-S 926-3770A Ch Craig '62 Donald '65
- MARTIN Michael student 3445 Spicer Rd 928-9306A

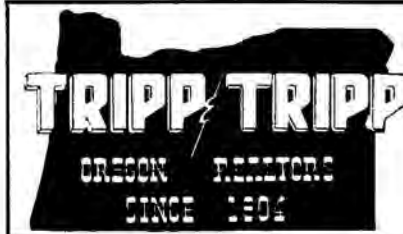

2nd & Ellsworth
Phone 926-1521

MEMBER
MULTIPLE
LISTING

- ALBANY ALPHABETICAL LIST OF NAMES 233
- MARTIN MICHAEL J MGR VALLEY FIRE CONTROL 314 E 6TH 926-3784C
- MARTIN Michael P Parks & Recreation Director City of Albany 2130 E 34th Av 926-0130A
- MARTIN O C (Mabel I) retired Rt 3 Bx 918-A City Farm Rd 926-2020A
- MARTIN Olive retired 2312 Willamette 926-3060A
- MARTIN Paul (Margaret) foreman Moore-Rane Mig 145 N Marilyn St 928-7407A
- MARTIN Pauline (wid Frank) 1315 Lehigh Way 926-1692A
- MARTIN Peggy 2614 S Hill 926-3057A
- MARTIN Richard student 1235 S Walnut 926-1802A
- MARTIN Robert (Helen) cement finisher 3605 Earl Av 926-4394A Ch Kelly '62 Steven '64 Melinda '70
- MARTIN ROGER 314 E 6TH 926-3784A
- MARTIN Dr Roland A (Betty L) phys (res) 1235 S Walnut 926-1802A Ch Scott '53
- MARTIN STAN B (BARBARA) OWNER VALLEY FIRE CONTROL 314 E 6TH 926-3784C CH JEFFERY '58
- MARTIN Steve 932 W 21st Av 926-1128A
- MARTIN Ted L 3246 E Salem Av 928-9341A
- MARTIN Terry Nelson student LBCC Rt 3 Bx 918-A 926-2020A
- MARTIN WELDING & MANUFACTURING Leon Martin ownr Interstate 5 & Hwy 34 928-7441C
- MARTINAK Art J (Joyce) dep sheriff Linn Cty Sheriff's Dept Rt 1 Bx 281 928-8779A Ch Brian, Bruce, Melinda
- MARTINAK CHARLES L (EDNA) OWNER CHUCK & ART'S AUTOMOTIVE SERV RT 1 BOX 294 928-7884A
- MARTINAK John G (Sophie M) retired Rt 1 Bx 337C Muller Ln 928-3981A
- MARTINAK Ray emp Simp Tmbr Rt 1 Bx 337C Muller Ln 928-3981A
- MARTINAK Robert B (Verona E) meat ctr Nebergall's Rt 1 Box 220C Barcher Ln 928-9072A Ch David '59 Karen '60 Debbie '62
- MARTINE Robert H (Sharon L) emp Pacific P&L 1417 E 38th Av 926-3896A Ch Steven R '68
- MARTINEC Frank student OTI Rt 1 Bx 255M 928-3842A
- MARTINEC Lewis F (Dagmar) millwright & ownr Louie's Dash-In Rt 1 Bx 255M Hwy 20 928-3842A Ch Deanna '55 Jeanette '60 Sally '63
- MARTINEC Wanda student OCE Rt 1 Box 255-M Hwy 20 928-3842A
- MARTINEZ George E emp Ore Met Star Rt 1 Box 207 Lacombe 258-8715A
- MARTINEZ Jeanette nurses aide Albany Convalescent Home 3505 Earl Av
- MARTINSON Svarra E (Frieda) retired 1139 E Water 928-8645A
- MARVOSH Nancy L 1260 S Maple 928-8176A
- MARY Jerry D (Ellen) emp Wah Chang 340 S Columbus 926-0202A Ch Leroy '69
- MASOG Jan C tchr St Mary's Academy 1416 E 34th Av 926-6285A
- MASON Barclay J (Kathleen) electn Corvallis Electric Rt #4 Box 386-S 926-6873C Ch Barclay '65 Michelee '68 Amy '70
- MASON Eva G (wid W Rockey) 326 W 6th Av 928-7228A
- MASON James Ray 810 W 18th Av 926-5383A
- MASSE Victor J (Beverly M dental asst Dr Egerman) rolling mill Wah Chang 845 S Davidson 928-7222A Ch Michael '52 Stephen '55 Scott '57
- MASSEY Joe F (Dottie emp NW Natural Gas) mgr Service Wentworth 131 NE Cherry Ln 928-3475A Ch Penny '54 Pammie '56
- MASSEY Patti J student Central Oregon 131 NE Cherry Ln 928-3475A



PHONE 926-2962
2853 E. Salem Ave.
Albany

WAVERLY GUEST HOME

ALBANY, OREGON
420 W. 3RD AVE.

MRS. ELSIE MARIE HEIDER, Secretary
MRS. MARIE A. MONTELL, Assistant

"ASK ABOUT THE NEW HEIDER PLAN"

HEIDER'S FUNERAL HOME

OTTO W. HEIDER, JR., Owner-Director

ANYTIME
928-3381



PIONEER NATIONAL TITLE INSURANCE CO.



PHONE 928-3301

Albany, Oregon

218 W. 5th Ave (W. 5th & S. Ellsworth)

ROL-LAND TRAILER SALES

FUN CITY BOATS & MOTORS

RT. 1, BOX 47J - TANGENT

926-4243

ON HWY. 34
BETWEEN FREEWAY & CORVALLIS



**TO BUY OR SELL
REAL ESTATE**
See A Member Of
**Albany Multiple Listing
Service, Inc.**

See Real Estate in Classified Section

MASSEY Peggy reservation clk World Wide Travel Agcy 131 NE Cherry Ln 928-3475A

MASSEY Samuel A retired 2135 E Water@

MASSIE Curt (Mary Ann) US Army Rt 4 Bx 314 Crocker Rd 928-3939A

MASSIE Herman L (Edithe) formn Ore Met Rt 4 Bx 314@ Crocker Rd 928-3939A

MASSIE John W (Genevieve) extension agt Linn Cty Extension Serv 3310 S Davidson 928-8997C

**MASTER SERVICE CENTER OF ALBANY - APPLIANCES H DOUGLAS
CHRISTIE MGR. 2708 SANTIAM HWY PHONE 926-4478**

MASTERMAN Lois J 811 S Fulton 926-6548A

MASTERS Dale disc jockey KGAL - Lebanon Broadcasting

MATCHETT Veola 855 S Chicago (#35) 928-7501A

MATHER Arthur H 1337 S Nebergall Loop 926-3213A

MATHER G 'Ken' (J Lucile br distr Danda Beauty Counselor) agt All-State Ins 1337 S Nebergall Loop@ 926-3213A

MATHER James K (Kathleen) admv mgr Wedgewood Homes of Corvallis Inc 730 E Queen Av (#11) 926-8952A

MATHESON Orval F (Ruth) mgr Jim's Quality 2909 S Hill 928-7693A

MATHESON Wilson D (Gwendolyn) asst mgr Albany Elks Lodge #359 425 S Bradley 926-2878A

MATHEWS Merle M (Bernice H qual contr Ore Met) pts & serv mgr Barrett Bros 3480 Bernard Av@ 928-3684A Ch Kerri Jo '62

MATHIS John W Jr (Guineta cafeteria emp WAHS) emp Georgia Pac 3827 S Pine@ 928-7041A

MATHIS Reginal W (Angelena J bten Tiara Beauty Nook) sponge plant Ore Met 1444 S Jefferson@ 926-0196A Ch Jennifer '68

MATHIS Wilma M (wid Floyd) 1405 S Lafayette St 926-0319A

MATLOCK Flora hsekrp 905 E 12th Av 928-9418A

MATSON Daniel M (Carole M) emp Golden West 1319 E 34th Av 928-0617A Ch Mary Harris '57 Lori Harris '60 Jackie Harris '61 Tracy Harris '62 Joyce '67

MATTHEWS Barry D (Akie) emp US Plywood 3496 Eleanor Av@ 926-2814A Ch Naomi '65 Garvie '63 Ida '70

MATTHEWS Dan 1002 Houston 926-3325A

MATTHEWS Earl D (Betty) electn Wah Chang 3437 Dian Av@ 928-9285A Ch Terry '51 Larry '54

MATTHEWS Mary 822 S Chicago@ 926-5075A

MATTHEWS Ray qual contr Wah Chang 822 S Chicago 926-5075A

MATTHEWS Roger E Jr (Susan) food clk Box 31 Santiam Trailer Ct Lebanon

MATTHIES RAYMOND D ATTY (OFC) 133 W 5TH AV 926-4995C

MATTHIES RAYMOND D (CHARLOTTE A) ATTY (RES) 931 S WASHINGTON 928-7330C

MATTON Wallace D emp Ore Met Box 134 Corvallis 926-6781A

MAUD Todd Rt #1 Box 16 Tangent

MAURER Anna '805 E 5th Av@

MAURER Mason L (Ethel ofc wkr Albany Sanitation) acct Ore Met 1100 E 38th Av@ 926-2764C Ch William C '51

MAURER Richard W (Donna proof opr Citizens Valley Bank) student OSU 3204 S Hill 926-7655A Ch Michele '68

MAURER William E (Carol) chief mfg engineer Wah Chang Rt 4 Bx 343M 926-3785A Ch Lillian '67 Eric W '70

ALBANY ALPHABETICAL LIST OF NAMES 234

MAURICE Edgar (Evelyn M) carp 2015 S Ferry 926-6324A Ch Jack '53

Peggy '54 Dean '63

MAUSER James E (Joy) research chem US Bur of Mines 1106 S Broadway@ 926-4596A Ch Alice '59 Eric '61 Julie '67

MAXEY Marjorie E secy Buerge Constn Co 1415 S Park Terrace@ 926-3378A

MAXWELL E W (Lula M) 1303 W 9th Av@ 926-3204A

MAXWELL Keith A USMC 1024 S Calapooia

MAXWELL Ruth A Rt 2 Bx 394-C 928-9450A

MAY Bounta L (wid Thomas J) 1535 S Jackson@ 926-1958A

MAY Gary T emp Albany frozen foods 1535 S Jackson@ 926-1959A

MAY Leo N (Linda L) emp Western Kraft 2561 S Sherman 928-7688A Ch Troy '70

MAY Paul A (Geraldine) ownr Albany Sales & TV Rt 4 Bx 527 Ch Cynthia '58 Judith '59 Paul '60

MAY ROBERT W (WILMA JOAN) OWNER MAY'S APPL & TV 428 N 9TH CORVALLIS 752-1705A CH ROBERT JR '53 MARIANNE '54 KAREN '55 JOHN '57 THOMAS '59

MAYER John (Catherine L emp Citizens Bank) incl dept fromn Vancouver Ply 717 W 10th Av@ 928-9309A

MAYER Lee C (Mae) retired 420 S Cleveland@ 926-1854A

MAYFAIR MARKET groc David H Beary mgr Tom McGuire asst mgr 1715 S Hill 926-4911A

MAYNARD Ted L (Hazel bkpr Maynard's Feed & Farm Supply) ownr Maynard's Feed & Farm Supply 1395 S Hill@ 926-7204A Ch Mike '55 Steve '57 Tim '59 Ken '63

MAYNARD'S FEED & FARM SUPPLY Ted Maynard ownr 760 E 2nd Av 928-8333C

MAY'S APPLIANCE & TV - APPLIANCES, TV SALES & REPAIR, RADIO & STEREO ROBERT W MAY OWNER 413 W 2ND AV PHONE 926-1871

MAZACHEK Cyril (Agnes M) retired 850 Spring Hill Rd

MC ADAMS John (Sharon) emp King Ofc Equiprt Rt 4 Bx 378-M 926-3046A Ch Mike '59 Julie '61 Mark '64

MC ADARAGH William F (Virginia) Corvallis 632 E 35th@ 926-6802A Ch Ann '61 David '60

MC AFEE Watson L (Ila E answering serv emp) carp Union 1670 Tudor Way@ 928-9371A Ch Susan '56

MC ALISTER Frank A (Bonnie tchrs aid) 2523 S Fulton@ 928-3650A Ch Douglas '58 Conan '61

MC ALLASTER Charles emp Wah Chang 2615 E 4th Av 926-4126A

MC ALLISTER Laurence V (Beverly) emp Western Craft 1143 West 29th Av@ 926-6295C Ch Tammy '62 Michael '63 Scott '65

MC BEE William C (Carolyn L) chem US Bur of Mines 1257 NE Lafayette@ 926-4979A Ch Rose Marie '58 Sharyl '65

MC BRIDE C M 608 E 34th Av 926-1073A

MC BRIDE Lucile M 912 W 10th Av 928-7287A

MC BURNEY Albert A (Ella B) emp Rem Metals Rt 3 Bx 1005 S Pac Hwy@ 928-8053A

MC BURNEY Gerald student OSU Rt 3 Bx 1005 S Pac Hwy 928-8053A

MC CAFFERTY WALTER M (MINNIE) LIVESTOCK BUYER NEBERGALL MEAT CO 230 W 7TH AV 926-3022A CH LAURINE '54

MC CAFFERTY Lawrence opr sewage pit City of Albany 2618 E Salem Av

MC CALL Barbara L juvenile counselor Linn County Juvenile Dept 950 Airport Rd 926-8988A

MC CALL H T (Marilee K secy US Natl Bank) prodn formn Duraflake 3118 S Clay@ 926-5774A Ch Debra '64 Patricia '65

MC CALL Jack C (Donna B) student OSU 918 W 20th Av@

MC CALL Myra J emp Albany printing Co 506 E 2nd Av

MC CALLEY James R (Gwendolyn L) serv sta atndt Rt 1 Bx 103 Tangent 928-8777A Ch Mary A '56 Mike '55 Cliff '60

MC CALLISTER EUNICE M PRO ASST CSHR FIRST NATL BANK OF ORE-ALBANY BR 1435 S TAKENA 926-3054C

MC CALLISTER Ida M (wid Henry G) 1435 S Takena@ 926-3054A

MC CALLISTER Wallace M iron worker 1435 S Takena 926-3054A

MC CANLAS Jimmy L (Jeanie S emp WAHS) student 1320 S Hood Ch James '70

MC CANLAS Luther (Rose M) emp Wah Chang 2320 E Willamette@ 928-3422A

MC CANN Clinton (Lois M) customs division US Plywood Rt 2 Bx 362@ 928-3767A

MC CANN Dennis E USN Rt 2 Bx 362 Knox Butte Rd 928-3767A

MC CANN Hari L (Linda M) emp Duraflake 320 Charlotte Ch Jackie '62 Melissa '64

MC CANN Johnny D (Mary wtrs Tops Restr) jitney drvr Georgia Pacific 329 Charlotte@ 926-4571A Ch Denise '59 Robert '61 Kenneth '62 Larry '66

MCCARTHY Clifford A emp Ore Met Rt 2 Box 503-K Lebanon 926-0732A

MC CARY Jean E (Coanza) Hwy Dept Green Thumb Project Rt 2 Bx 321@ Millersburg Rd 928-9039A

**Don't take chances
with your business!**

Present your story

REGULARLY

through the

CLASSIFIED PAGES

Business Men APPRECIATE IT!

... When You Tell Them ... I Saw It In The ...

CLASSIFIED SECTION

to find
"WHERE TO BUY IT"
in the CLASSIFIED SECTION



It's as easy as

Corner 3rd & Ellsworth

Albany, Oregon

Phone 926-5834

RANSOM & SMITH, REALTORS

SEE US FOR LOANS ON REAL PROPERTY *** EXPERIENCED IN INDUSTRIAL SALES

FARMS ★ HOMES ★ COMMERCIAL PROPERTIES



2nd & Ellsworth
Phone 926-1521

MEMBER
MULTIPLE
LISTING



- MC CARY Milburn emp Roseburg Millersburg Rd Rt 2 Bx 221 926-9039A
- MC CARY Wilburn (Faye) supvr Willamette Inds Rt #2 Box 184 926-3670A Ch Errol '66
- MC CAULEY Carl R (Lucille) press opr Simpson 3018 S Shore Dr@ 926-1831A
- MC CAULEY Pat emp Ore Met 3018 S Shore Dr 926-1831A
- MC CLAIN Addie Sunset Manor 805 E 19th Av 926-7161A
- MC CLAIN Frank S (Nora egg candeler Mutl Prod) retired 2727 Umatilla@ 926-2441A
- MC CLAIN Gary G (Eunace D) tchr AUHS 1148 Crescent Dr@ 926-2027A Ch Karen '58 Patrick '60
- MC CLAIN Homer R (Ethel L) athletic div Linn Benton Comm College 2405 S Liberty 926-3243A Ch Troy Lowery '62 Mike Lowery '65 Thomas James '70
- MC CLAIN James H (Phyllis L) cheml engr Wah Chang 940 W 6th@ 926-2574A
- MC CLAIN James M student OSU 940 W 6th Av 926-2574A
- MC CLAIN Robert S (Phoebe T tax ofc clk Linn Cty) physical science techn US Bur of Mines 1167 W 11th@ 926-3572A
- MC CLAIN Ruth V (wid J Deo) 1110 Cottonwood Ln@ 926-3309A
- MC CLANAHAN Buford A (Victoria) metallurgist Wah Chang 300 S Davidson@ 926-6594A Ch Shelia '69
- MC CLANAHAN James F food processing Albany Frozen Foods 840 W 4th Av 928-3775A
- MC CLANAHAN Michael G US Army 840 W 4th Av 928-3775A
- MC CLANAHAN Phillip A (Maria) retired 840 W 4th Av 928-3775A
- MC CLEERY Ohn J (Lucille) retired Rt 3 Box 771-A Riverside Dr@ 928-8910A
- MC CLELLAN G C (Carthy) consulting engr 1001 S Washington@ 926-2643A
- MC CLELLAND J P (Delma B) ofc mgr Willamette Western Corp 950 Airport Rd (#38)@ 926-4355A
- MC CLINTOCK CLYDE T REAL ESTATE Clyde Mc Clintock ownr 429 E 2nd Av 926-6192A
- MC CLOUD Edna V 301 S Main (#3) Ch Ray '54
- MC CLOUD Merle R student LBCC & emp Vanply 642 E 32nd Av 926-1938A
- MC CLUNG Glen R (Marilyn J) sewage plant agr City of Albany 1540 S Lincoln 926-2670A Ch Glen Jr '65
- MC CLURG Ben 732 W 4th Av 926-5292A
- MC CLURG Mary A owar A-1 Uphlstry 732 W 4th Av@ 928-9070A Ch Ben '55 Carol '60
- MC CLUSKEY Mike Rt #4 Box 393-B 926-8975A
- MC MACKIN Gerald E (Beverly J) mtce Ore Met 2534 S Sherman 928-7370A Ch Michele '68
- MC CONNELEE Daryl F machinist 422 W 11th Av 926-7668A
- MC CONNELEE Rev Fred J (Anna L) retired 422 W 11th Av 926-7668A
- MC CONNELL Euia student 1107 W 10th Av 926-3058A
- MC CONNELL Frank W retired 904 W 9th Av
- MC CONNELL Inia student 1107 W 10th Av 926-3058A
- MC CONNELL Irene 1202 S Hill
- MC CONNELL Jack R student U of O 1183 W 11th Av 926-4646A
- MC CONNELL Lester B (Lucille R) bufton lab opr Wah Chang 1209 E 28th 928-8128A
- MC CONNELL Maurice (Maxine emp Stokely-Van Camp) emp NW Natural Gal 1107 W 10th Av@ 926-3058A Ch Maurice '54
- MC CONNELL Max (Edith emp Simpsons) emp Ore Met Rt 1 Bx 354@ 928-8619A Ch Donna '61 Patrick '63 David '66
- MC CONNELL Robert C (Flora M) trk drvr Franz Bakers 1817 W 13th Av@ 928-8350A Ch Sherrie '57 Theresa '59 Robert '60
- MC CORKLE Danny US Army 818 S Broadalbin 926-5658A
- MC CORKLE DAVID STUDENT UNIVERSITY OF OREGON 818 S BROADALBIN 926-5658A
- MC CORKLE JEAN A (MARY L) ASSOC BRISCOE & ASSOCS 818 S BROADALBIN@ 926-5658A CH DENNIS '53 DIANA '56 DEBRA '60 DIXIE LEE '67
- MC CORMACK CHARLES JR STUDENT SOC & EMP CLOVERDALE FARMS RT 4 BOX 307 926-2360A
- MC CORMACK CHARLES K PRES BEAM MC CORMACK & ATWOOD INC & SECY-TREAS CLOVERDALE FARMS RT 4 BOX 307@ 926-2360A
- MC CORMACK KATHLEEN STUDENT RT 4 BOX 307 926-2360A
- MC CORMICK Claude O Crockers Ln Rt 4 Box 318 928-7035A
- MC CORMICK Ernestine 3285 E Salem Av (#15) Ch Bobby
- MC CORMICK Roland G (Joyce tchr Waverly Sch) tchr Lafayette Sch 643 E 36th Av 926-1419A Ch Melinda '58 Kathleen '59 Brian '62
- MC CORMICK ROSS atty (ofc) PO Box 367 123 W 2nd Av 926-4206A
- MC CORMICK Ross (Nancy private piano tchr) atty (res) 1107 W 26th Av@ 926-4540A Ch Kathleen '57 Stuart '60
- MC COURT Edith 306 N Oak@ 928-8559A
- MC COURT Minnie 306 N Oak@ 928-8559A

ALBANY ALPHABETICAL LIST OF NAMES 235

- MC COY Harry C (Margaret L) cook T&R Restr 1235 Shortridge Ln@ Ch Joe E '55
- MC COY J A 2609 E 4th Av 926-0865A
- MC COY KEN D (BEVERLEY R) VICE PRES FIRST FEDL SAVINGS & LOAN ASSN OF WILLAMETTE VALLEY 236 DOGWOOD RD@ 928-9237A
- MC COY Ruth M (wid Ned F) 240 Dogwood Rd@ 928-3839A
- MC COY William Keith Jr 2325 S Oak 926-0660A
- MC CRACKEN David B (Lucy) slsmn Wah Chang 3255 N Crocker Ln@ 926-0215A Ch Roger '65 Nancy '70
- MC CRACKEN Lemont R 920 E 18th Av 926-8468A
- MC CRAE Ivan 705 E Queen Av
- MC CRARY Donald R 1535 NE Cloverdale Dr 926-4985A
- MC CROSKEY Douglas L (Kathleen emp Swept Wing) emp Western Craft 1363 W 15th Av 926-5963A Ch Daniel '69
- MC CULLOUGH Dana student LBCC 3547 Adah Av 926-4357A
- MC CULLOUGH J E carp formn 3547 Adah Av@ 926-4857A
- MC CULLOUGH Ray H (Marguerite lab tech Good Samaritan Hosp) ownr Thurstons Mkt-Scio 1217 N View Ln@ 926-2085A
- MC DANIEL Arlene secy Citizens Valley Bank Rt 1 Bx 216M
- MC DANIEL Charlie M (Pearl M) emp Willamette Ind 2304 E Front Ch Lora Sue '69
- MC DANIEL Clifford E (Mabel E) tchr Hillcrest Sch 1610 S Madison@ 926-2649A Ch Van '54 Stunn '57
- MC DANIEL Earl (Norma tchr) purchasing agent Albany Frozen Foods Rt 1 Bx 336K@ 928-3008A Ch Kristi '53 Kathi '55
- MC DANIEL Harriet emp Van Dahl Publ 430 W 6th 926-2053A
- MC DANIEL J Stephen US Army 1722 E Water
- MC DANIEL James M (Mary RN Albany Genl Hosp) estimator Linn Pacific Rt #3 Box 899-E 926-6879A Ch Cindy '64 Eddie '68
- MC DANIEL LOUELLA SECY-TREAS ARCTIC CIRCLE DRIVE IN 719 S CLEVELAND@ 926-6614A
- MC DANIEL Melanie student Okla Christian 1610 S Madison 926-2649A
- MC DANIEL MELVIN PRES ARCTIC CIRCLE DRIVE IN 1511 E 38TH 926-7321A CH ANGELA '68
- MC DANIEL Quintin student Columbia Christian Coll 1610 S Madison 926-2649A
- MC DANIEL Virginia F secy Great Western Seed Co 2347 S Waverly Dr Ch Angela '68
- MC DANIEL Wes Jr (Arlene secy Citizens Valley Bank) jrnyrn wldr Northwest Inds Rt 1 Box 216-M 926-8369A Ch Jennifer '70
- MC DANIEL Willard retired 135 N Denver@ 926-6692A
- MC DERMOTT John H (Ruth) farmer Rt 2 Bx 364 Bond Rd 928-9357A
- MC DONALD CANDY COMPANY whse Russell B Harrison mgr Robert Little asst mgr 500 W Pacific Blvd 928-8658A
- MC DONALD Charles E Jr (Lorraine J) core layer Vancouver Ply 603 E 29th Av@ 926-4861A Ch Vernon '54 Richard '59 Jonette '66
- MC DONALD Darleen 120 Lake
- MC DONALD Eugene L (Leeantha) opr Wah Chang Rt 1 Bx 214 Bartcher Ln@ 928-9807A Ch Reta '55 Mike '57 Melanie '57
- MC DONALD Frank B (Evelyn L nurse Albany Genl Hosp) painter 120 Lake Ch Rick '56 David '57 Chuck '59
- MC DONALD Jack G (Margaret nurses aide Albany Genl Hosp) cabinet mkr Edwards Planing Mill 240 Marilyn@ 926-2997A Ch Roseanne '53 Jackie '56 Irma '58 Mary '59 Paula '60

PICK-UP & DELIVERY SERVICE GENERAL REPAIR
TUNE-UP - LUBRICATION - BRAKES - AIR CONDITIONING

Backer's UNION SERVICE

902 E. Eighth - lacross from POP'S)
Albany, Oregon

S. C. "Steve" BACKER

PHONE 926-9000

A SUPER SALESMAN
always on the job...24 hours a day...365 days a year

THE CLASSIFIED PAGES



CHECK THE FRONT SECTION
FOR THE LOCATION OF THE

Church Of Your Choice

OUR MAIN CONCERN IS YOUR SUCCESS

Box 901
Albany, Oregon 97321

2120 So. Pacific Blvd.
Phone 926-8858

BEN H. SMITH
ADVERTISING



Who Lives In That Yellow House Down The Street?

CONSULT THE STREET AND AVENUE GUIDE



**TO BUY OR SELL
REAL ESTATE**
See A Member Of
**Albany Multiple Listing
Service, Inc.**

See Real Estate in Classified Section

- MC DONALD Jalene student Community College Portland Rt 1 Bx 214 928-9807A
MC DONALD John (Florinda) Rt 1 Bx 214 Bartcher Ln 926-6981A Ch Melissa '68
MC DONALD Larry student Miller Memorial Bible College Canada Rt 1 Bx 214 928-9807A
MC DONALD Richard Mrs 1205 Crescent Dr 926-2178A
MC DONALD Ronald USMC 240 Marilyn 926-2997A
MC DONALD Ronald B (Margaret J) sls rep Oreg Journal 1740 E 24th Av 926-4908A Ch Cheryl '57 Linda '58 Michael '60
MC DONALD Shirly 120 Lake
**McDONALD'S MARKET - MEAT MARKET ORVAL L GRAY OWNER
217 S MAIN PHONE 928-3533**
MC DOUGALL Earl W (Ferol P) retired 2040 W 17th Av 926-2598A
MC DOUGALL Edith 2040 W 17th Av 926-2598A
MC DOUGALL Ralph emp Chandlers Texaco Service 1810 S Waverly Dr 926-8724A
MC DOWELL Annette Rt Box 10 Tangent 928-9968A
MC DOWELL Burrell R (Dorothy L) emp Mortarless Block Co 1010 S Gale 928-7316A
MC DOWELL Dale L (Ella J) asst formn D E Nebergall Rt 1 Box 10 Tangent 928-9968A
MC DOWELL Everett (Elsie) retired 3130 Knox Butte Av 928-7046A
MC DOWELL Gary D (Roselea J) mach Tow Motor Co 1239 S Elm 926-0844A Ch Mark '70
MC DOWELL Gerald G (Ruth J RN Albany Genl Hosp) slsmn Nebergall's Rt 2 Bx 35 Millerburg 928-9746A
MC DOWELL Keith emp Mill Supply Co Rt 1 Box 10 Tangent 928-9968A
MC DOWELL Terry Rt 1 Box 10 Tangent 928-9968A
MC DUFFY Vern 3302 S Pine 926-8923A
MC EACHERN Ronald US Navy 2819 S Columbus 928-7842A
MC ELHANEY Alton L (Eva L) custdn 1st Christian Church 1029 W 16th Av 926-6918A
MC FADDEN Marie cook B & J Cafe 2315 E Willamette 926-6933A
MC FARLAND SCHOOL Ferne Ethridge principal Rt 1 Box 75 Tangent 928-7827A
MC FARLANE Jim T (Nancy M) ownr C B Service of Albany 925-W 19th Av 926-3280A Ch David '57 Danny '58 Julie '60 Jerry '62 John '63
MC GARRY Victor T (Sixta) carrier USPO Rt 2 Bx 77-L
MC GEE Adah E 1440 Center St
MC GILL Cathy L packer Oregon Freeze Dry 336 W 7th Av Ch Anita '68
MC GILL Donald W (Esther) shipping clk Nebergall Meat Co 1220 Hood 928-3215A Ch Greg '58 Kevin '64 Teresa '66
MC GILL Larry R (Lee Ann) emp Duraflake 978 S Ferry 926-6873A Ch Kymberly '67 Rhonda '69
MC GILLIVRAY Richard 819 W 18th Av 926-1194A
MC GILVRAV A A (Mary E) retired 1045 E Queen Av 926-4972A
MC GINNIS George (Evelyn M) retired 1406 E 6th Av 926-6992A Ch Michael '55 Kenneth '61 Patti '65
MC GINNIS George Jr 1406 E 6th Av 926-6992A
MC GLOTHLIN C E purchasing agt Claude Buerge Constn Co Rt 4 Bx 371 M 926-7400A
MC GLOTHLIN Chris E (Ginny L emp OSU) student LBCC 742 E 32nd (#7) 926-4968A
MC GOUGH Lonnie C (Marie) emp USPO 1010 Willetta 926-4194A
MC GOVERN John J (Belle) trk drvr Vanply 3029 S Pacific Blvd 928-7751A Ch Connie '58 Stephen '60

When you want to find a business concern in a hurry
Look in the CLASSIFIED SECTION

It contains almost every type of commercial enterprise in easily found classifications

- ALBANY ALPHABETICAL LIST OF NAMES 236
MC GRATH Harry A (Juanita J) controller Albany Frozen Foods 1219 NE 13th Av 926-4020A Ch Demise '55
MC GRATH Robert L uphlstr 635 S Main 926-8294A
MCGRAW James drvr 2385 SE Thompson Corvallis 752-2054A
MC GUFFIN Iva C 517 W 9th Av
MC GUIRE Greg C student OSU 820 S Takena 926-2622A
MC GUIRE Harry M (Lela E) retired 1037 E 9th Av 926-3069A
MC GUIRE Hazel A 603 E 35th Av 926-7016A
MC GUIRE Jack S (Genevieve J) mgr Pac NW Bell 820 S Takena 926-2622A Ch Lori '61
MC GUIRE James E (Betty M) mech Oregon White Truck 826 E 5th Av 926-6628A Ch Paula M '61 James T '66
MC GUIRE Larry (Karen L sch bus drvr) emp Wilson Mtrs 603 E 35th Av 926-7016A
MC GUIRE Marshall E painter & interior decorator 1037 E 9th Av 926-3069A
MC ILROY Paul (Jacqueline) mining engr US Bur of Mines 503 NE 13th 928-8684A Ch Ellen '53 Paula '56
MC INNIS Joe (Janice) electn J & J Electric
MC INNIS Robert A (M Joyce secy US Bureau of Mines) retired 7379 SW Buckingham Pl 928-3622A
MC INTYRE Hazel W (wid Robert K Sr) 2420 S Sherman 926-1830A
MC INTYRE Leslie M pharm Centwise Drug 2420 S Sherman 926-1830A
MC INTYRE ROBERT K (JACQUE J) OWNER CENTWISE DRUG STORE 3217 S COLUMBUS 926-5428A
CH JAN '55 ROBERT '57 SCOTT '59
MC JUNKIN Harold E (Carmen D) emp Golden West Mobile Homes 3025 S Liberty 928-3213A Ch Timothy '53
MC KAY Carrie student OSU 1221 S Washington 926-2862A
MC KAY James R 'Bob' (Carol J) mgr Ryals Trk Serv 1221 S Washington 926-2862A Ch Michael '53 Ann '57
MC KECHNIE David E Rt #4 Box 330-L 926-2352A
MC KECHNIE Ralph (Marsha J RN Albany Genl Hosp) 311 Green Acres Ln 928-3126A Ch William '69
MC KEE John W (Lucille) formn Duraflake Rt 4 Bx 414-M 928-3632A Ch Nancy '55
MC KEE Terri bten Pink Poodle Bty Salon 2327 E Salem Av
MC KELVY Charles emp SP&S RR 2339 E Salem Av
MC KENNA William 1200 E Salem Av (#5)
MC KENNON Larry D (Ardath) mgr Great Western Seed 162 Cloverdale Dr 926-3362A Ch Sandy '59 Scott '61 Michael '65 Lucinda '65
MC KENZIE Greg (Linda) dept mgr Rem 1525 Tudor Way 928-3503A
MC KERN D J 222 E 1st Av 926-0209A
MC KERN Louise P student OSU Rt 1 Bx 399-K-100 928-8731A Ch Laurie '61 Christine '63
MC KIBBIN Larry L (Evelyn J) core layer Ply Prod Rt 2 Bx 77K 926-2785A Ch Steven '55 Randy '57 Mark '63
MC KINLEY James (Dixie) research Amchem Prod 611 E 29th Av 926-6222A Ch Kurt '66 Stacey '68
MC KINNEY Dale F (Melba Rae) ofc mgr Dick Draper Bldr Rt 2 Box 44-CA 928-3442A Ch Christopher '64
MC KINNEY Foy (Lena I) emp SP RR) slsmn Henderson Bus Mach 1121 W 37th Av 928-8280A Ch Shareen '64
MC KINNEY Loren (Marjorie E) grdr Vancouver Ply 1635 S Hill 926-3165A
MC KINNEY Weldon G (Irene J) electn Western Kraft Rt 4 Bx 336-MB 926-5435A Ch Katherine '62 Ryan '66
MC KNIGHT Chris Rt 3 Box 907 Cty Rd 926-3766A
MC KNIGHT Elwood A (Suzanne R) 719 E 19th Av 926-4117A
MC KNIGHT Greg emp Smoke Craft Rt 3 Box 907 Cty Rd 926-3766A
MC KNIGHT Lee (Hazel duty aide Waverly School) trk drvr Oliver Fuel 1508 Harder Ln 928-9152A Ch Robin '57 Mark '60 Taml '63
MC KNIGHT Lori Rt 3 Bx 907 926-3766A
MC KNIGHT Verne W (Ruth clk Ladies Apparel) ownr Darigold Milk Hauling Rt 3 Bx 907# Cty Rd 926-3766A Ch Kathy '53
MC LAGAN Myrtle Rt #1 Box 132 Tangent
MC LAGAN Willard W (Gwen J) farmer & ownr Willard McLagan Whse Rt 1 Box 129 Tangent 928-3837A Ch Greg '55
MC LAIN Harold F 'Mac' (Lillian bkpr Mac's TV Sales & Service) ownr Mac's TV Service and Sound Saloon 3131 S Shore Dr 926-7667A
MC LAIN Mike 3131 S Shore Dr 926-7667A
MC LAREN Dallas C Jr (Mary) emp Oregon Freeze Dry Foods 2932 S Railroad 926-6864A Ch Jeff '65 Kathy '68
MC LAREN Dan (Loretta) ownr Millersburg Market & Enco Service Station Rt 2 Box 74 Millersburg 928-7954A Ch David '62 Carrie '68
MC LAREN James W (Dorothy A secy WAHS) mlwkr Edwards Albany Ping Mill Rt 3 Bx 1078 S Geary Rd 928-9847A Ch Jeri, Teresa, Tony
MC LAREN LeRoy E (Edna L) mech Held Pontiac 1810 W Queen Av 928-8673A Ch Sue '53 Edward '57 William '67
MC LAUGHLIN Don A (Elaine R) emp American Can 618 E 2nd Av 926-4541A Ch Becky '54 Danny '58 John '56 Anne '61 Julie '65



FIRST NATIONAL BANK OF OREGON

"The Bank With the Highest Personal Interest In You"

ALBANY BRANCH - 300 W. First Av. - Phone 926-5823 • WAVERLY BRANCH - 2100 E. Pacific Blvd. - Phone 926-5823



Autumn Chapel and Funeral Service

805 South Ellsworth St.

INTERNATIONAL ORDER, GOLDEN RULE

Phone 926-5541

- SIMPLICITY
 - SINCERITY
 - SERVICE
- Albany, Oregon

- MC LAUGHLIN Hildur M (wid Norman) 950 Airport Rd (#20) 926-1737A
- MC LAVEY Clyde L (Letha M) boat opr Simpson Tmbr 405 S Burkhardt 928-3444A
- MC LEAN Jess R (Ila) carp Claude Buerge Constn 2112 E Willamette 926-6696A
- MC LELLAN David W (Paula sisidy Wards) policeman Ore State Police Dept 906 S Takema 928-9818A Ch Ernest '59 Kathleen '61
- MC LEOD Richard (Janice bkpr Richey's Market) mgr Richey's Mkt 1218 E 2nd Av 926-5622A Ch Debra '59 Cynthia '62
- MC LEOD Ronald K (Pam) agt Coastal State Life Ins 245 N Denver 926-6607A Ch Chad '67 Cori '70
- MC LEOD William W (Ruth L) millwrt Geo Pac Corp 1450 S Walnut 926-3764A
- MC LING W F (Alma) retired 639 E 1st Av 926-1307A
- MC MACKIN Larry (Patricia) sup clk US Bureau of Mines 1740 W 15th 926-0384A Ch Larry '64 Tubby '54 Anzela '67
- MC MACKIN Richard K (Mary E) baker Roth's IGA Rt 1 Bx 216-W 926-1824A
- MC MALONE Monica J 1535 S Walnut
- MC MAKIN Minnie J 1415 E Salem Av (#12) 926-4590A
- MC MANIS Walter A (Lena) retired 1051 E 24th Av 926-3500A
- MC MASTER Bob (Phyllis) tchr WAHS Rt 2 Bx 212 926-6869A Ch Daniel '53 Steven '58
- MC MASTER David student Eastern Oregon La Grande Rt 2 Bx 212 926-6869A
- MC MORRIS DONALD W (NANCY M SWIMMING TCHR YMCA) PRES DON WALT PHARM INC 3425 UMATILLA 928-8653A CH BRIAN '56 BRENT '58 REGAN '63 SHAWN '66
- MC MULLENS E A (Ann wtrs) constn wkr 1240 S Thurston 926-6731A Ch Martin '58 Nancy '60 Mitchell '62
- MC MULLENS Jeffrey A (Patricia A) emp Portland 515 E 14th Av 926-6330A Ch Michael '69
- MC MURDIE THOMAS N (DEANNE SECY TOM & JERRY'S HTG & COOLING INC) OWNER TOM & JERRY'S HTG & COOLING INC RT 4 BOX 370-A, 926-4674A CH MICHAEL '54 DEBRA '56 JEANETTE '57 THOMAS JR '65
- MC MURRICK Augusta (wid William) 422 Railroad 928-8204A
- MC NABB Mark D (Arlene) emp Wah Chang 1713 NW Broadway 926-2587A Ch Todd '60 Craig '63
- MC NAUGHTAN Hector M (Wilona) emp R Veals & Son Furn Co 350 Marilyn 926-3270A Ch Randy J '55
- MC NEIL Gerry D (Karen) groundman PP & L 1220 W 11th Av 926-6470A
- MC NELLIS James (Nancy) plaster 225 1/2 S Calapooia St Ch Brenda '69
- MC NELLIS Tommie A (Hazel E) ptrnr Corvallis Pub Sch 1295 S Elm 926-6445A Ch Dwight '52 Ricky '54 Donald '57 Nena '59 Kanty '61 Christie '63
- MC NELLY Terri 1055 W Queen Av 926-7622A
- MC PHERREN Edward O (Mary E) emp Albany Tmbr Prods Inc 3527 Dunlap Av 926-3196A
- MC PHERREN Marion L (Ila P) retired 329 E 7th Av 928-8373A
- MC PHERSON George O (Jeanne R bkpr Sweet Wing) emp Boise Cascade 2819 S Umatilla 926-3455A Ch Shawn '61 Frank '60 Mike '53
- MC PHERSON Jack L (Wanda L) complex assigner Pac NW Bell 3140 E 15th Av 926-6711A Ch Wren '53 Galen '60
- MC PHERSON Martin (Charlene emp Weyerhaeuser Forest Nursery) del mn Peerless 3410 S Thurston 926-7056A Ch William '69
- MC QUEARY Dennis M (Janice) crew formn Wah Chang 1418 E 27th 926-5934A Ch Jeffery '61 Kim '63
- MC QUEEN James F (Della) trk drvr Corvallis Disposl 2011 E 1st Av 926-7824A Ch James '68
- MC QUEEN Ray Rt #1 Box 137 Tangent
- MC RAE Billie L (Muriel nurses aide Albany Genl Hosp) chkr Duraflake Rt #1 Box 292 T 928-9560A Ch Michelle '53 Billy '66
- MC REYNOLDS Grace (wid E G) 418 W 5th Av 926-2985A
- MC REYNOLDS Jack (Bonnie D lab techn Oregon Freezes Dry Foods) 3481 Bernard Av 926-5758A
- MC REYNOLDS Rex G contr 245 Country Club Ln 926-3307A Ch Craig '53
- MC SMITH Paul W (Opal) ownr Mr Power Clean 1310 S Takema 926-6839A Ch Gary '54 Deanna '56 Terri '62 Darrell '66
- MC TIMMONDS Cindy student OSU Rt 4 Bx 253 M2 926-6414A
- MC TIMMONDS Gilbert (Donna) logging supt Wimmer Logging Co Rt 4 Bx 253M2 926-6414A Ch Rod '53 Randy '57
- MC WHIRTER John C (Mary emp Trans-American Title) fabricator Ore Met 1310 E 38th Av 926-5496A Ch Vickie '52 Dennis '56 Tamara '60
- MEACHAM Bruce N (Dianna G) whsemn Ore Met 1810 W 14th Av Ch Mark '67
- MEAD Merle A (Joy bkpr Pearce Chadwick & Robb) ownr Merle's Free-way shell 1210 Springhill Rd Albany 926-8007A Ch Ken '53 Merla '54
- MEAD Steven steel wkr 1210 Spring Hill Rd 926-8007A

TRIPP TRIPP
OREGON RESTORERS
SINCE 1904

2nd & Ellsworth
Phone 926-1521

MEMBER
MULTIPLE
LISTING

- ALBANY ALPHABETICAL LIST OF NAMES 237
- MEADE Annette L maid Golden Doors 1915 E 2nd Av 926-7975A
- MEADE Harland 1510 S Main 926-4061A
- MEADER BROTHERS AUTO ELECTRIC - AUTO REPAIR & PARTS
RICHARD A MEADER OWNER & DON R MEADER ASST. MGR.
224 S WASHINGTON PHONE 926-3428
- MEADER DON R (DIANE Y CLK-TYPT SITES SILVER WHEEL) ASST MGR MEADER BROS AUTO ELEC & MEADER'S TEXACO 2530 S FULTON 926-2181A CH DON JR '57 DEBRA L '58
- MEADER GAYLE STUDENT 1080 W 15TH AV 926-6888A
- MEADER RICHARD A (EVA M) OWNER MEADER BROS AUTO ELEC & OWNER & MGR MEADER'S TEXACO 1080 W 15TH AV 926-1919A CH KATHY '55
- MEADER'S TEXACO - SERVICE STATION RICHARD A MEADER OWNER & MGR. & DON R MEADER ASST. MGR. 240 S WASHINGTON PHONE 926-3504
- MEAGHER Thomas C (Muriel E) press opr Ore Met 1240 S Elm 926-5623A Ch Clive T Doran '54 Susan C '60 Linda D '66
- MEALEY Constance tchr St Mary's 710 E Thornton Lake Dr 928-3440A
- MEALEY Robert H (Anna) emp US Forest Serv 710 E Thornton Lake Dr 928-3440A
- MEANEY Robert J (Sharon L) slsmn Nation Wide Ins 1214 E 38th Av 928-7240A Ch Steven '60 Patrick '63 Allison '67
- MEANS Alvin B (Barbara M) emp Wah Chang 1122 S Ferry 926-5757A Ch Alvin '65 Todd '67
- MEARS Donald L (Janice) clerical Northrup King & Co 3526 Earl Av 926-1113A
- MECHALS Thomas L (Cheryl bkpr Neptune Micro Floc) student LBCC 205 E 6th Av (#205) 926-8537A
- MECUM Howard C (Beth I) carp 3539 Adah Av 926-3685A Ch David '58 Timothy '59
- MEDARIS David R (Lynnette A) electrical mech O K Novelty 1017 S Gale 926-0044A Ch Edward '60 Dennis '61 Steven '67
- MEDCRAFT Richard A Rt #4 Box 314-R 926-3210A
- MEEK Don E (Patricia A key punch opr) atndt Paul's Chevron 205 S Sherman 926-5793A Ch April '70
- MEFFORD James (Edna bkpr Bamboo Terrace) trk drvr Cummins 2105 E 1st Av 926-0544A Ch Jim Jr '56 Rosie '56 Cinda '58 Tammy '61
- MEHL Elwyn R (Edith L) grdr Van Ply 1014 E 1st Av 928-3512A Ch Penny '61 Shelley '63
- MEHLBRECH MARVIN C (SANDRA) BR ASST CASHIER FIRST NATL BANK OF ORE-ALBANY BR 845 W ROSE LEBANON 258-8398A CH SUZANNE '63 NICOLE '66 SCOTT '68
- MEHLHOFF Pamela Kay 1830 S Thurston 926-1127A
- MEHLHORN Donald T G (Gail P) emp Western Kraft 3119 S Pine 926-7210A Ch Mark '59 Jeffrey '62
- MEIER Elia A 855 S Chicago (#12) 928-7761A
- MEIER Kenneth (Mary Ethel) furnace opr Wah Chang Rt 3 Box 902 928-9115A Ch Michael '55 Perry '57 Vickie '58 Mathew '59
- MEINERT Lester retired 1415 E 6th Av 926-3946A
- MEISER Victor F (Beulah LPN Albany Conval Home) tchr Madison Sch 1417 NE Sherman 926-3048A
- MEISTER Nolan E (Delores D ptrnr Victoria Motel) ptrnr Victoria Motel & ownr Victoria Barber Shop 2245 E Pacific Blvd 926-9044A

PICK-UP & DELIVERY

HUB CLEANERS

CHUCK & ARVILLA HINEY
1305 E. PACIFIC BLVD.

PHONE 926-1787

AL-RAY MOTEL

926-4246
2727 E. Pacific Blvd.
Albany

209 W. 1st
Downtown
Albany

Albany House

BEAUTY THROUGH THE YEARS
BEAUTY SALON 928-3524

2165 E. Pacific Blvd.
Albany

PHONE ORDERS TO GO"
WESTY'S DRIVE-IN
Albany
Phone 926-6717

MID VALLEY SECURITIES, INC. RayBar Professional Center

PHONE:
OFC. 928-3319

WILLIS C. BURCK, PRESIDENT

425 W. 2nd Ave.
Albany, Oregon 97321

The Classified Section
Will Put You On The Trail Faster!



**TO BUY OR SELL
REAL ESTATE
See A Member Of
Albany Multiple Listing
Service, Inc.**

See Real Estate in Classified Section

- MEISTER W F (Vernel) retired 3208 S Madison 926-5152Δ
MELCHER Duane C (Shirley M) emp Wah Chang 3727 Spicer Rd@ 928-7918Δ Ch Scott '64 Dale '65
MELERO Larry (Margaret btcn Cynthia Bty Salon) police ofcr City of Albany 817 W 8th Av 926-4354Δ Ch Brock D '66 Heather L '67
MELHEIM Severt (Ella) retired Rt 1 Bx 338@ Muller Ln 928-9831Δ
MELHORN Art (Leona) 730 N Albany Rd 926-4959Δ
MELHORN'S ART PLATING SERVICE James D Roberts ownr 730 N Albany Rd 926-4959Δ
MELING Eilert (Rosa) retired Rt 4 Bx 389@ 926-1930Δ
MELIZA RAYMOND EXEC DIR BENTON-LINN ECONOMIC OPPORTUNITY COUNCIL INC
MELLENBERGER Barbara Veneer Dept R Veal & Son 402 S Geary St
MEL'S DINER restr Joe Wentwort ownr 237 E 1st Av
MELSON Lonnie L 1197 Century Dr 928-7129Δ
MELTON Arlis (Mable) casting Ore Met Rt 2 Bx 77C 926-7281Δ
MEMORIAL JR HIGH SCHOOL sch 1050 W Queen 926-5583Δ
MENAREY Dorothy 2853 E Salem Av
MENDEZ Elias 2015 E 17th Av 926-6425Δ
MENDOZA Tirso A (Edwada) emp Boise Cascade 317 E 5th Av 928-9437Δ Ch Steven '64 Linda '65 Angelina '67
MENEAR Shirley wtrs Bamboo Terrace 908 S Ferry 928-7342Δ
MENG Kathy wtrs Chuck Wagon 731 1/2 S Broadalbin 926-6742Δ
MENNIS Jack (Maxine bkpr Transamerica Title Ins) ownr Jacks Enco Serv Sta 1330 S Broadway@ 928-8159Δ
MENNIS OIL CO Chuck Phillips ownr 3430 Spicer Rd 926-9194Δ
MENNONITE HOME FOR THE AGED & NURSING HOME - WILBERT R NAFZIGER SUPT. & SARA NAFZIGER NURSING ADMR. RT 3 BOX 1120 PHONE 928-7232
MENTZER S M 1059 W 16th Av Ch Clayton '62 Raymond '63 Troy '68
MERCER Alice H (wid Dwight H) tchr Sch Dist #5 230 S Fulton@ 928-7538Δ
MEREDITH James R (Dorothy) plant mgr Chemco Inc Rt 1@ Shedd 928-3731Δ Ch Clifford '62 Elaine '66
MERICAN Charles W R (Barbara) 2560 S Main 926-2138Δ Ch Barbara '53
MERLE'S FREEWAY SHELL SERVICE STATION Merle Mead ownr 2503 Century Dr 928-8261Δ
MERLE'S SHELL SERVICE Merle Mead ownr 2503 Century Dr 928-8261Δ
MERRILL Daisy C Mrs 146 Peach Tree Ln@ 928-7794Δ
MERRILL Dennis W retired 1134 S Washington@ 928-3179Δ
MERRILL AND EDWARDS DESIGNERS - RESIDENTIAL & LIGHT COMMERCIAL FRANK G MERRILL & MICHAEL M EDWARDS PTNRS. 240 W 1ST AV PHONE 926-8963
MERRILL Elizabeth case wkr Linn Cty Welfare Dept 1415 E Salem (#9) 926-8576Δ
MERRILL FRANK G (EVELYN E) PTNR MERRILL & EDWARDS DESIGNERS 720 E THORNTON LAKE DR@ 926-3227Δ CH DEBORAH '54 LISA '60
MERRILL Lillian M (wid William V) 637 W 9th Av@ 928-9936Δ
MESEL Robert R (Patricia) administrative mgr Zirconium Technology Corp 1234 NE Lafayette 926-8907Δ
MESMAN Effie L 720 S Walnut@ 928-3185Δ
MESPELT Gordon (Norma J) clk USPO 1149 E 23rd Av@ 928-3785Δ Ch Kimberly '61 Tamara '64
MESPELT Kendall E (Helen M metal fsh Wah Chang) city sewage plnt opr 945 S Ermine@ 928-9346Δ

- ALBANY ALPHABETICAL LIST OF NAMES 238
MESPELT Kendall L US Navy 945 S Ermine 928-9346Δ
MESPELT Vern L (Thelma emp Ore Freeze Dry Foods) trk drvr Albany Heating Oil Co 3033 E Lansing@ 926-4182Δ Ch Kathy '55 Robin '56
MESPELT William F (Alice W) campus police OSU 1440 S Maple 926-7030Δ Ch Henry Swift Jr '66
MESSENGER Russell J emp U S Plywood 3525 Dian Av 928-8324Δ
MESSER Bonnie student AUHS 2025 E Queen Av 926-5903Δ
MESSER Dennis (Bonnie J) emp US Plywood 2025 E Queen Av 926-5903Δ Ch Cindy '54 Buddy '64 Suzie '66 Tracy '70
MESSER Oather (Beverly A) emp Joslyn Mfg 1443 S Jefferson@ 926-4050Δ Ch Diana '56 Roger '57 Terry '59 Jody '61
MESSMAN Harold P (Norma P secy Albany Frozen Foods) plastering contr 736 E 3rd Av@ 926-2518Δ
MESSMAN John N (Letha H) emp CPS Constn 1007 E 3rd Av@ 926-4534Δ
MESSMER Howard 108 Country Club Ln 926-3893Δ
MESSNER John 428 E 34th Av 926-7538Δ Ch Juliann '67
MESTON Charles E (Esther) trk drvr Inter-City Sales Inc Rt 2 Box 386-D-2 926-5910Δ Ch Charles '54 Robert '56 Bruce '60 Debra '68
METCALF LEO J (RETTA LU) RLTR-OWNER LEO METCALF REALTY 2310 E 9TH AV@ 926-5865Δ
METCALF LEO REALTY - REAL ESTATE, BUSINESS OPPORTUNITIES LEO J METCALF OWNER 2121 SANTIAM HWY PHONE 926-5877
METGE Anna Rt 4 Box 358@ 928-9006Δ
METGE Charles H (Joyce) farmer Rt 4 Bx 358@ Metge Ln 928-7047Δ Ch Julie Drummond '54 Sheri Drummond '56 Cindy Drummond '58 Charles '69
METGE Katherine (wid William) Rt 4 Bx 355@ Metge Ln 928-7080Δ
METZ Dennis USMC 830 W 10th Av 926-3679Δ
METZ Faye emp Wah Chang 830 W 10th Av 926-3679Δ
METZ Richard J 3488 Eleanor Av 926-7247Δ
METZ Roy J (Mildred M emp Great Western Seed Co) dryer feeder Geo Pac Corp 830 W 10th Av@ 926-3679Δ
METZ Willard (Marie tlr Citizens Valley Bk) emp st dept City of Albany 1141 W 12th Av@ 926-5724Δ
MEULER Dennis emp Wah Chang 1125 Green Acres Loop 926-2133Δ
MEULER Doug student 1125 Green Acres Loop 926-2133Δ
MEULER Jamer K (Betty A emp US Bur of Mines) star rt mail carrier 1125 Green Acres Loop@ 926-2133Δ Ch Patty '53
MEULLER D R (L C) emp Wah Chang 821 W 7th Av 926-5157Δ Ch Michael '67
MEYER Clara A Mrs Rt 1 Bx 218H@ Bartcher Ln 928-8780Δ Ch Glenna '54 Julie '58
MEYER Jake Jr (Elizabeth) ownr Meyer's Repr Rt 1 Box 212-G@ Hwy 20 926-4638Δ Ch Linda '59 Patty '61
MEYER Jake Sr (Bertha A) ownr Meyer's Mach Shop Rt 1 Box 212-F@ Hwy 20 926-3900Δ
MEYER Jeanette student U of O 1320 S Takana 926-5209Δ
MEYER Mona emp Bridal Exclusives Rt 1 Bx 218-H 928-8780Δ
MEYER Roman (Florence M admitting clk Albany Genl Hosp) Rt 1 Bx 285 928-3735Δ
MEYER Ruby (wid Floyd) tchr Oakville School 800 W 16th Av@ 928-7864Δ
MEYER Shirley W 640 Fir 926-4880Δ
MEYER Walter E (Lula Ann) retired Rt 1 Bx 309@ Tennessee Rd 928-8078Δ
MEYERS Lyle (Edith nurses aide Albany Genl Hosp) ownr Lyle's Htg Repr 250 Clover Ridge Rd@ 926-4603Δ Ch Deborah '53
MICHAEL Roy (Irma ofc clk May Appliance) retired 405 W 11th Av 928-8168Δ
MICHEL Arthur S (Emogene micro filming recorder Linn Cty) emp Souvall Bros 1410 S Walnut@ 928-7620Δ
MICHEL Gary G (Joan M proof dept Citizens Bank) US Army 1410 S Walnut 928-7620Δ
MICHELE Margaret E (wid George H Sr) 804 S Broadalbin 926-1400Δ
MICHELE Wayne A (Gloria A) slsmn Albany Airways Inc Y fireman City of Albany 1319 E 29th Av@ 926-5726Δ Ch Sabrina '65
MICKELSON William C (Mary Ida RN) retired 1445 S Madison@ 926-2364Δ
MID-VALLEY DENTAL LABORATORY Ed Teldman ownr 805 S Elm 926-2417Δ
MID-WALLEY SECURITIES INC - STOCKS, SECURITIES, INVESTMENT SECURITIES UNDERWRITERS WILLIS C BURCK PRESIDENT 425 W 2ND AV (P O BOX 731) PHONE 928-3319 (PORTLAND) PHONE 224-6916
MID-WILAMETTE FAMILY YMCA Don C Turner exec dir 3311 S Pacific Blvd 926-4488Δ & 926-4489Δ
MIDDELBURG Elizabeth S Mrs Rt 4 Bx 216-M@ Corvallis Hwy 926-3830Δ
MIDDELBURG Patricia K student OSU Rt 4 Bx 253M Thornton Lake Dr 928-9103Δ
MIDDELBURG Robert F (Jean tax dep Benton Cty) yardmaster SPRR Rt 4 Bx 253M@ Thornton Lake Dr 928-9103Δ



LOOKING FOR
SOMETHING?

SUNSET MANOR
NURSING HOME
805 E. 19TH AVE.
ALBANY, ORE.
PHONE 926-4741

R for BETTER BUSINESS
If your business is in a slump,
we prescribe an ad in the
DIRECTORY
- it will bring results.



Pacific Power & Light Co.

236 S. Lyon Street Albany, Oregon Phone 928-3311

Go ALL - ELECTRIC The Modern Way to Better Living

Third and Washington
Phone 928-3349

Fisher

SINCE 1912
FUNERAL HOME
DAN ORDEMAN AND WALTER KROPP, PARTNERS

- MIDDELSTADT Carl F (Marion E recpt Dr Johnson) emp Sunlight Trans- former 3408 S Geary@ 926-4302@ Ch Martin '57 Glenda '60 Carol '62 John '64 Brian '68
- MIDDELSTADT John F (Elizabeth) retired 1735 E 1st Av@ 928-7826A
- MIDDLESTADT Ronald (Michiko) emp Western Kraft Rt 2 Box 89 928-8882@ Ch James, Tom & Robby
- MIDDLETON Neil (Darlene exec secy Linn County) Rt 1 Bx 128 Tangent 926-7491A
- MIDDLETON Troy 2853 E Salem Av
- MIDWAY CONSTRUCTION septic tanks Carl Haima & Donald Stutzman nturs Rt 1 Box 428 928-7927A
- MIOWAY TV & APPLIANCE INC - APPLIANCE & TELEVISION SALES & SERVICE, CAR RADIO SERVICE ROBERT T NEWTON PRES., GORDON K DANIELSON VICE PRES. 1700 E PACIFIC BLVD PHONE 926-8619 & (LEBANON) 836 MAIN PHONE 258-2129
- MIEBACH Dell A (Diana) Rt 3 Bx 918B 926-4620A
- MIEBACH Lavern (Judith) asst plt supt Smoke Craft Rt 3 Bx 894-B@ Oakville Rd 928-9793A Ch Sherry '62 Chad '66
- MIELKE Carolyn S bkpr U S Natl Bank 1540 S Hill 926-1753A
- MIELKE George E (Henrietta M secy Lafayette Sch) formn Wah Chang 1540 S Hill@ 926-1753A Ch Patsy '53
- MIKESELL Oscar (Georgia) cty ext agt Ore State Board of Higher Educ 321 W 9th Av@ 926-2495A
- MIKESELL Richard (Mary) emp Cummings Transfer & Fuel 3206 N Shore Dr@ 928-7675A Ch Melinda '60 Susan '61 Ricky '64
- MIKESELL'S FOODS #1 groc W McCullough Corp owr 217 S Main 926-2881A
- MIKKELSON Chris student Univ of Ore 3240 S Liberty 928-7644A
- MIKKELSON Gail student Univ of Ore 3240 S Liberty 928-7644A
- MIKKELSON Harry (Alice) retired 1226 S Washington@ 926-2647A
- MIKKELSON ROBERT H (SHIRLEY) CLU CHAMBERS
- MIKKELSON & TIBBALS 1435 CITY VIEW PL 928-9637A
- MIKKELSON William (Fern) pres Smoke-Craft & owr Mikkelson Lndry 3240 S Liberty@ 928-7644A Ch Jennifer '55 Michael '56
- MILEY James D emp Chandler's Texaco 832 S Broadway 926-7317A
- MILLARD William D (Judy E) engineer US Forest Service 1105 E 11th Av 926-7232A Ch Ernest '64 Marianne '65
- MILLER Albert A retired Rt 1 Bx 246 928-9713A
- MILLER Albert H (Mary) PBX Pac NW Be Il Rt 4 Box 340-M Pulver Ln 926-2950A Ch Jeanne '53 Mike '55 Tom '56 Joe '58 Craig '59 Andrea '64
- MILLER Alvin H (Mildred) lab emp Western Kraft 2442 S Oak 926-2923A
- MILLER Andrew Rt 1 Bx 183-Tangent 928-8741A
- MILLER B Sidney Mrs 1829 W 16th Av 926-1405A
- MILLER Ben L (Anna M) emp USPO Rt 3 Bx 908-M 928-7205A Ch Scott '62
- MILLER Benicia 210 S Oak (#16) 926-8256A
- MILLER Bernard L (Shirley A emp R Veal & Son) emp Evans Products Corvallis 717 E 28th Av 926-7220A Ch Jeff '61 Lynette '62
- MILLER Chriss S licensed weigher State of Ore 1240 Chestnut 928-3411A
- MILLER Clarence C (Leona J) retired 2621 S Columbus@ 926-3221A
- MILLER Curtis H retired 433 W 4th Av@ 928-7616A
- MILLER D Pete Rt 1 Bx 15-Tangent 926-0759A
- MILLER David F (Wanda sub tchr) tchr Union HS 1912 NW Broadway@ 926-6256A
- MILLER David M student Eastern Oregon La Grande Rt 2 Bx 314 928-8873A
- MILLER Earl W (Mildred E bkpr Citizens Bk) farmer Rt 1 Bx 347 Grand Prairie Rd@ 928-7917A
- MILLER Edwin (Maxine A tchr Linn Benton Comm Coll) self emp Rt 4 Bx 383-F@ 926-4925A
- MILLER Eric E (Elberta J emp Harolds Kitchen & Income tax-Save-U) opr helper Wah Chang 516 E 6th Av@ 926-7560A Ch Marcella '58 Kimberly '69
- MILLER ETHAN L (THELMA M) OWNER CUSTOM TRIM SHOP 1315 E 2ND AV 926-5021A CH LORETTA '55
- MILLER Eugene (Iola) parts man Linn Cty Tractor & Implement Co
- MILLER Eula P (wid Frank) 1520 S Sherman@ 928-8271A
- MILLER Fred H (Dorothy B btcn Boutique Bty Shop) ofc mgr Ore Met 644 W 8th Av 928-3534A
- MILLER Gail A (Kathy J) jitney drvr American Can 700 W 14th Av@ 926-8238A Ch Mark '68
- MILLER Gary parts dept Nissen Ford Rt 2 Bx 322 928-7777A
- MILLER Gary L (Sharon L nurses aide Albany Genl Hosp) plywood wkr Willamette Ind 605 E 3rd
- MILLER Gary Lee (Jillene M meter maid Albany Police Dept) emp American Can 1312 E 34th Av Ch Todd '63
- MILLER Gene P (Mary M) mach opr Wah Chang 705 S Takena@ 926-5992A Ch Troy '56 Teresa '60 Nancy '62 Kathryn '63
- MILLER George K sheriff Linn Cty Sheriff's Dept Rt 2 Bx 26 928-8618A
- MILLER Gerald L (Christine K secy Grange Oil Co) trk drvr Nbergalls 1316 E 30th Av@ 926-5067A Ch Tamara '61 Timothy '62
- MILLER Geraldine M (wid Jack C) 1435 Center@ 926-2390A



TRIPP TRIPP
OREGON REALTORS
SINCE 1904

2nd & Ellsworth
Phone 926-1521

MEMBER
MULTIPLE
LISTING

- ALBANY ALPHABETICAL LIST OF NAMES 239
- MILLER Gladys O 703 E 4th Av@ 926-7855A
- MILLER Gleda Mrs 430 W 6th Av (#8) 928-8492A
- MILLER-HAINES BUILDING SUPPLY - LUMBER, BUILDING SUPPLIES, PAINT JACK C HAINES OWNER 950 S GEARY PHONE 926-4438
- MILLER Harry Rt 3 Box 1120 926-0298A
- MILLER Howard J retired 2111 Grand Prairie Rd 928-9016A
- MILLER J MOTORS - AUTO DEALER-NEW & USED CARS, AUTO PARTS, PLYMOUTH, CHRYSLER & IMPERIAL SALES & SERVICE JOHN MILLER OWNER 230 E 2ND AV PHONE 926-4481
- MILLER James E emp Geo Pac Corp 1425 Shortridge Ln@ 926-6203A Ch Tonix '62 Jamie '65 Scott '66
- MILLER JOHN (MARY E) OWNER J MILLER MOTORS 2710 S COLUMBUS@ 926-5280A CH MICHAEL J '53
- MILLER John T Jr (Nadalee) turkey rancher Rt 1 Bx 115-D Tangent 926-7187A Ch Johnny '64 Colleen '70
- MILLER Justin A (Kathleen K court rpt) owr Miller Music Studio & youth choir dir Albany United Presbyterian Church 528 S Washington@ 926-3094A
- MILLER Kathleen PO Bx 266 Tangent Tangent-Lebanon Rd 928-7738A
- MILLER Kenneth H (Ellen E emp Ore Freeze Dry) farmer Rt 2 Bx 322@ 928-7777A
- MILLER L M 1415 E Salem Av (#9) 926-0507A
- MILLER Larry L (Marilyn secy Marshall & Spivey CPA) tchr WAHS 2004 S Hill 928-9490A
- MILLER LeRoy G (Paula clk Albany Police Dept) emp Wah Chang 2145 Tudor Way 926-4617A Ch Gregory '57 Janet '58 Jeffrey '60 Timothy '63
- MILLER Leroy S retired Rt 1 Bx 1-A Tangent Tangent-Lebanon Rd@ 928-7738A
- MILLER Madge F (wid Robert C) 328 S Ferry@ (#1) 928-7277A
- MILLER Margery 1131 W Queen 926-0562A
- MILLER Marvin E (Marjorie A clk Penneys) mach shop Wah Chang Rt 2 Bx 314@ 928-8873A Ch Marvin Jr '53 Terry '58
- MILLER MAX J (VIRGINIA BKPR NORTHWEST TRAVEL EQUIPT CORP) PRES NORTHWEST TRAVEL EQUIPT CORP GRANGE RD (#10) RT 1 BOX 348-D 928-7004A CH BETH '53 LUGENE '54 JEFF '57 TERRI '58
- MILLER Merwin (Cherie M) emp Georgia Pacific Rt 3 Bx 908-F@ 926-5230A Ch Joanne '60 Janet '61
- MILLER PATRICIA M 2710 S COLUMBUS 926-5280A
- MILLER Paul E (Ruby D) owr Commerical Air Conditioning Refrigeration and heating 806 E 2nd Av 928-3572A Ch Walter '57 Cyathice '58 Sandra '59 Candis '66
- MILLER Paul J corp Albany Police Dept Rt 3 Box 271 Scio 394-3529A
- MILLER Pete Rt #1 Box 15 Tangent
- MILLER Ralph F (Una) owr M & H Texaco 215 S Fulton 928-7247A Ch Mike, Patricia
- MILLER Raymond D (Yvonne M) constr LB College 1128 W 37th Av 926-8533A Ch Troy '67 Rachel '70
- MILLER Richard C (Nancy L) lab asst Duraflake 210 Quarry Rd 928-7344A Ch Terry '64 Bryan '66 Eric '70
- MILLER Richard D (Sharon K) 1015 E 21st Av@ Ch Tiffany '64 Craig '65
- MILLER Richard K (Erma fruit processor) emp Wah Chang 1197 Century Dr 926-7582A



Westbrook Realty
PHONE 926-8866

ALBANY OREGON

Call . . . 928-8584 (Res)
GENE WESTBROOK, Broker

Homes
Farms
Commercial

Offices at:
426 EAST SECOND AVE.



RESIDENTIAL
COMMERCIAL
ALBANY
PLUMBING & HEATING CO.
EXCAVATING & CONTINUOUS GUTTER SERVICE

1615 Old Pacific Hwy.
Phone 926-7746



Hair Majesty's
BEAUTY SALON

556 Spring Hill Rd.
Albany
Phone 926-5281

"SPECIALISTS IN PROBLEM HAIR"



SEPTIC TANKS - EXCAVATION - GRADING



Barry's Construction Co.

Shop: 255 E. Queen St. 1425 Santiam Rd. Albany Phone 926-3018



Welfare groups, civic and fraternal clubs, church organizations -- are
FRONT SECTION
OF YOUR CITY DIRECTORY

- Letterheads
- Business Cards
- Business Forms
- Wedding Announcements

"If It Can Be Printed, We Can Do It"

Keuter PRINTING CO.

1950 S. BROADWAY

- Mail Pieces
- Rubber Stamps
- Labels

PHONE 928-3464



**TO BUY OR SELL
REAL ESTATE**
See A Member Of
**Albany Multiple Listing
Service, Inc.**
See Real Estate in Classified Section

- MILLER Richard L. (Clyda) ownr Jay's Septic Tank Serv PO Box 67 Crabtree 928-88144 Ch Lomy '55 Tony '56 Leigh '58 Julie '59 Rhonda '62
- MILLER Rita A ptrnr Linger Longer Tavern Rt 1 Bx 398-L69 928-78594 Ch Steven '53 Stephanie '56
- MILLER Robert A (Linda L tchr Fairmont) dir student activities LBCC 250 Green Acres Lane 926-70654 Ch Sean '70
- MILLER Ronald Rt 2 Box 200-A 928-78735
- MILLER Roosevelt (wid Farmer) 2030 S Geary 928-93194
- MILLER Saida C (wid Lester) Rt 4 Bx 2559 Thornton Lake Dr 926-64554
- MILLER Sharon emp Outdoor Store Rt 2 Bx 314 928-88734
- MILLER Sue 3222 N Shore Dr 926-78384
- MILLER Thomas E 2523 S Main 926-78284
- MILLER Truman V (Ardys) emp Albany Cabinet Shop Rt 2 Box 283 926-07294 Ch Christine '65 Brent '67
- MILLER W R (Eva) emp Willamette Ind PO Box 1529 Crabtree 928-98054
- MILLER Walter A (Mildred L) retired 1600 S Sherman
- MILLER Wayne E (Shirley) bldg contr 859 Ridgers Rd 926-14024 Ch Gary '53 Marlene '55 Julie '61
- MILLER Westcott James emp Frozen Foods Co 528 S Washington St 926-30944
- MILLER Wilburn D emp Ore Met 592 5th Lebanon 258-63124
- MILLER Wilbur D (Arlene M) clean-up man Nebergall's 1925 E Front Ave 928-31624 Ch Ronald '57 Darrell '58 Valerie '59 Gregory '60 Dana '62
- MILLER William (Mary M) emp Fisher Impl Rt 1 Box 246 Eicher Ln 928-97134 Ch Glenda '54
- MILLER William Howard (Esta nurses aide Mennonite Home) servmn Weaver Exterminating 4355 Santa Maria Ave 928-39194
- MILLER William L (Virginia clk Cty Assessor's Ofc) farmer Rt 1 Bx 3569 928-98364 Ch Glenn '53 George '55
- MILLERSBURG GRADE SCHOOL sch Old Pacific Hwy 928-90714
- MILLERSBURG MARKET & ENCO SERVICE STATION Charles D McLaren & Loretta McLaren ptrns Rt 2 Box 74 928-79544
- MILLHOLLEN William R (Frances R) retired 338 W 9th Ave 926-29544
- MILLS Adrian R (Nancy) br asst Creditrhit of Amer Inc 575 7th Av-Stayton
- MILLS Kenneth (Patricia) emp Hollywood Auto Parts 115 N Geary Ch Bonnie '65 Rhonda '66
- MILLS Lucretia 1507 Tracy Ct 926-34104
- MILLS M D (WINNETTE) OWNER ELDERGUEST COTTAGE 612 S MAPLE 928-75074
- MILLS Richard A (Beverly) mach opr Rem 2333 S Waverly Dr 926-73784 Ch Martin '56 Tim '58 Greg '61 Jeanette '62
- MILLWARD CABINET SHOP Gaylen Millward ownr 2714 S Waverly Dr 928-86214
- MILLWARD Gaylen (Evelyn) ownr Millward Cabinet Shop 2635 S Sherman 926-53004
- MILLWARD JOSEPH J (ROSIE) PRES & MGR HAM-ILTON'S DEPT STORE INC 3030 S LAWRNDRIDGE 926-48324 CH JOE '54 JACQUE '56
- MILLWARD RICHARD STUDENT UNIVERSITY OF OREGON 3030 S LAWRNDRIDGE 926-48324
- MILTON John E emp Ore Met Rt 3 Box 378 Lebanon 258-34114

- ALBANY ALPHABETICAL LIST OF NAMES 240
- MINCKLER Jack (Velma emp Wah Chang) livestock buyer 3515 Scott 926-52214
- MINER Jack (Laura bkpr Timber By Products) pres & mgr Timber By Products Rt 4 Box 383 CE McKinney Ln 926-36424 Ch Toni '56 Sherri '59
- MINGUS Francis J (Natalie) asst admnr Albany Linn Nursing Home 2525 S Hill 926-62174 Ch Roy '59 Kim '61 Patty '62 Mike '64 Tony '65 Paul '66
- MINNICK Donald H (Dorothy) instr LB Comm Coll Rt 1 Bx 334M 926-40704
- MINSHALL Lester D (Pina) emp Georgia Pac Rt 4 Bx 351 928-88774
- MINSHALL Richard B Rt 4 Box 203-D 926-46004
- MINTKEN Perry G (Lucienne O) emp Wah Chang 1650 S Madison E 928-32374
- MIRANDA Paul (Angelo) ownr Angelo Mexican Foods 317 E 4th Av Ch John '67 Peggy '62 Nancy '61
- MISENHIMER Paul K (Louella L) retired 2520 S Main 926-02844
- MISNER Don E (Beverly) carp Crabtree PO Box 518 928-99574 Ch Michael '60 Nancy '62
- MISNER Donald M (Irene E mach & furnace opr Wah Chang 1055 E 20th Av 928-38454
- MITCHELL A M (Maudie cook Sunset Manor) self-emp Rt 1 Bx 213-H 926-14384 Ch Pamela '53
- MITCHELL Al M (Anna) farmer Rt 1 Bx 414 Spicer Rd 928-30384 Ch Merle '55 Mark '57 Barbara '59 Rhoda '62
- MITCHELL Bob (Janice) ownr Mitchell's Floor Covering 1680 Spicer Wavside 926-62894 Ch Debra '59 Bobby '60
- MITCHELL Donald G (Laverne) self emp 1040 E 6th Av 926-29244 Ch Kerry '54 Lindle '56 Darren '59
- MITCHELL Elmer F (Elsie B) retired 130 E 4th Av 926-24524
- MITCHELL Flora (wid Brady) 950 Airport Rd (#8) 926-10264
- MITCHELL Florence tchr First Assembly of God Kindergarten & student LBCC Rt 1 Bx 213-H 926-14384
- MITCHELL James J (Peggy) car opr Wah Chang 1018 W 36th Av 926-68804 Ch Tara Jean '71
- MITCHELL Marlin B (Darlene) slsmn Dollar Auto Sales 2433 E 16th Av 926-78864 Ch Carla '61 Teresa '64 Brady '70
- MITCHELL Ezra H (Mamie L) retired 410 S Denver 926-17884
- MITCHELL Raymond (Ellen) sander R Veal & Sons Furn Rt 1 Bx 399B 928-93684
- MITCHELL Robert W welfare asst wkr Public Welfare Dept of Ore 1035 E 2nd Av 926-52674
- MITCHELL Wilburt R (Beverly emp Chamber of Commerce) emp Wah Chang 230 S Pit St 928-82524 Ch Layne '54 Colleen '56 Julie '60
- MITCHELL Willard O (Patience K) ownr Dollar Auto Sales Rt 2 Box 393-CE 928-80254 Ch Linda '56 Wayne '58 Dale '61
- MITCHELL William C (Mary L) pross Engineer Wah Chang 622 Peachtree Ln 928-73944
- MITCHELL Wilham H (Joyce M) genl mgr Smoke-Craft Inc 1130 S LawnrIDGE 926-69964 Ch Mary L '58 Angela '64 William Jr '66
- MITCHELL'S FLOOR COVERING Bob Mitchell ownr 424 E 2nd Av 926-62894
- MITSCH Nathan J Rt 1 Box 216-M 926-37244
- MIXON C W (Colleen) emp Swept Wing 544 S Nebergall Loop
- MIXON Darwin B 544 S Nebergall Loop
- MODERN ACRES APARTMENTS William Davis ownr 3410 S Pacific Blvd 926-32814
- MODERN PAINTERS painting contrs Tom Power ownr 1615 S Powell Way 926-23334
- MODERN PLUMBING OF ALBANY Boyd Bewley ownr 2225 S Marion 926-61514
- MODIN Lyle M (Peggy) linmn PP&L Rt 2 Bx 287-3A 926-41784 Ch Steve A '54 Gary W '55 Linda M '60
- MODRELL Howard (Margate) emp Great Western Seed 817 S Jackson
- MOE Gary D (Gudrun emp Sears) trk drvr Frank Trucking 1308 E 31st Av 928-88594 Ch Terry '65 Tina '70
- MOE Larry D (Sharon) draftsman 910 E 24th Av 926-45394 Ch Lesia '65 Charles '68
- MOELLER Leland J (Millie tchr aide Albany Schools) emp Oregon State Police 1006 E 38th Av 926-85444
- MOEN Phny (Mary) retired 1545 S Maple 928-74604
- MOFFETT William W switchmn Burlington Northern RR 1015 S Elm
- MOHNI Raymond E electn Ore Met 431 E Grove Lebanon 258-64474
- MOHR James L (Patricia) sub clk carrier USPO Rt 1 Box 465 Philomath
- MOHR Julius C (Florence A) emp Western Kraft Rt 4 Box 225ME 926-26444 Ch Steven '55
- MOHR Lawrence W (Leona D bkpr Wentworth Mtrs) trk drvr I-5 1310 NE Sherman 926-47714
- MOHR Melvin R (Sherie T) mechanical engr Western Kraft 3005 E Lansing 928-92204 Ch Kristin '64 Randolph '66
- MOISAN Cathy student Albany HS Rt 1 Box 335-A 928-88854

*** The front section of your
CITY DIRECTORY will tell you many
interesting things about your home town.
READ IT!

It's as easy as  to find
"WHERE TO BUY IT"
in the **CLASSIFIED SECTION**

RENTALS
AIR CONDITIONING

HARRIS - TUNISON MOTORS, INC.

CADILLAC
OLDSMOBILE
PONTIAC
GMC TRUCKS

310 E. 1ST AVE.

NEW & USED CARS

PHONE 926-5725

- MOISAN Don J (Sue L) ptr Green Acres Dairy Rt 1 Box 335-A 928-8885 Ch Kirk '70
- MOISAN Ken V (Hope C) ptr Green Acres Dairy Rt 1 Box 335-A 928-8885 Ch Karen '53
- MOISAN Thomas C US Navy Rt 1 Box 335-A 928-8885
- MOLLETT GLENN R (THERESA) PRES MOLLETT INC RT 4 BX 334-MO 928-3966
- MOLVER Dan M (Phylis) emp PP&L Rt 2 Bx 292-B 928-3205 Ch Donna '57 Danny '59
- MONFILS Donald G (Karen E) typ Warner Phillips vending mach mech OK Novelty Co 2825 S Railroad 928-8685
- MONFILS Donna wtrs Tom Tom 308 E 28th Av 926-5984
- MONFILS Oscar B (Blanche) electn Wah Chang 308 E 28th Av 926-5984
- MONSON CARL O (EVELYN L) MGR ALBERS FEED & FARM SUPPLY 2135 S HILL 926-2443
- MONSON Frank C (Vera) brick mason 2540 S Sherman 926-2596
- MONSON Paul E (Sheryl) admr Corvallis Manor Nursing Home 730 E Queen Av 926-7167
- MONSON Robert tchr WAHS Rt 3 Box 1021-F 926-4063
- MONSON Virginia I college student 2135 S Hill 926-2443
- MONTANK H J (Thelma) retired Rt 4 Bx 383-S 926-2043
- MONTELL MARIE A ASST HEIDER'S-FORTMILLER FUNERAL HOME 420 W 3RD Av 926-0138
- MONTGOMERY B 3550 Umatilla 926-0383
- MONTGOMERY Betty Rt 1 Tangent 928-8950
- MONTGOMERY Bobbie M tchr Lafayette Sch Rt 1 Box 420 Spicer Rd 928-9256 Ch Timi '62
- MONTGOMERY Claude (Donna) mech Stoddard Chevrolet 2117 E 1st Av 928-3692
- MONTGOMERY Clyde A (Claudette C) farmer Rt 1 Box 11 Tangent 928-8006 Ch Sharla '54 Dawn '59 Vernon '52
- MONTGOMERY David E (Mary Lou) nursery school opr emp US Govt 3110 E 16th Av 926-5022 Ch Allison '66 Mark '69
- MONTGOMERY Linda 2309 E Front 928-3978
- MONTGOMERY Lowen emp City of Albany 4626 San Felicia 928-8015
- MONTGOMERY Maribel 3118 S Hill 928-7518
- MONTGOMERY Patricia A hsekr Albany Genl Hosp 2309 E Front 928-3978 Ch Sharon '54
- MONTGOMERY Robert panel patcher Vanply 3527 S Pacific Blvd 926-3514
- MONTGOMERY Teddy student OSU Rt 1 Box 420 928-9256
- MONTGOMERY WARD & CO catalog store Vi Malone mgr 870 S Burkhardt 926-1527
- MOODY Genevieve (wid Harry B) 1640 S Crittendon 928-7119
- MOODY Harry W (Helen M) retired 1321 E 7th Av 928-8558
- MOON Ted W (Judy F) tchr West Albany HS 1680 Mayview Dr 928-6687
- MOONEY James D (Terri) clk Safeway 642 E 32nd (#2)
- MOOR Eloise D bkpr Albany Rock Prods 2030 Salem Av 928-9102 Ch Jeanie '60 Julie '60 Donald '61
- MOORE Alvin R (Gayle M) insp Burlington Northern RR Rt 2 Bx 65 Millersburg Rd 928-3962 Ch Judy '54 Rodney '57 Lynn '60 Tod '63
- MOORE Anna emp Ferns Cafe Rt 2 Box 65 928-3962
- MOORE Bill (Pat) clk Swept Wing Motel serv mgr Waverly Motors 1900 E 6th Av 926-5657 Ch Jerri Anne '57 William '59 Jacquie '62 Julie '68
- MOORE Charles W (Rita M) carp Dick Draper Bldrs 808 E 28th Av 928-7921 Ch Kathy '60 Janice '61 David '64
- MOORE Charles W 1310 S Geary
- MOORE David Rt #1 Box 47 A11 Tangent
- MOORE Deborah radio technologist Ore State Infirmary 130 E 7th Av 926-8704
- MOORE Frank W (Winifred) supt Simpson Timber 750 E Queen Av (#15) 926-7645
- MOORE G L (Marianne) emp Pac Bell Tel emp Tiline 516-29th 926-5000 Ch Donald '63 Gary '67
- MOORE Gordon A (Shirley) Crabtree 928-7744
- MOORE Dr H Dan (Marsha S) phys & surg (res) 204 NE Cherry Ln Ch Wendi '65 Danny '66
- MOORE James B (Vergene R) ownr Honda of Albany 935 S Ermine 926-4734 Ch Cynthia '53 Thomas '56 Teresa '61
- MOORE James F (Bonnie L) ownr Bonnie Moore South Shore Bty Salon fire dept Albany 2918 S Shore Dr 928-8054 Ch Danny '58 Tammi '63 Teresa '65
- MOORE John M (Bertha) emp Linn Cty Amusement Co 2112 S Thurston 926-3003 Ch Donna '69
- MOORE John W (Nell M) carp Dick Draper 129 W 7th Av 926-3169
- MOORE Leslie N emp Rem 215 E 14th Av 926-1257
- MOORE Melvin G (Laura Frances) inspr Spokane Portland Seattle RR Cty Farm Rd Box 909-M 928-7953 Ch Tina '53 Arnie '55 Alan '58 Vicki '60 Leta '62 Lonnie '63
- MOORE Monty L US Navy 2918 S Shore Dr 928-8054

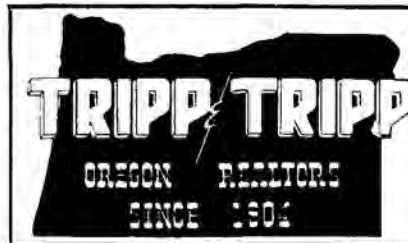

2nd & Ellsworth
Phone 926-1521

MEMBER
MULTIPLE
LISTING

- ALBANY ALPHABETICAL LIST OF NAMES 241
- MOORE Norman (Rena) metallurgist Remco 215 E 14th Av 926-1257 Ch David '55 Terri '60 Kevin '62
- MOORE Pam 507 S Burkhardt 926-1072
- MOORE Ralph (Linda) butcher Nebegall Meats 612 S Broadalbin 926-0318 Ch Tammy Rae '64 Michael Todd '68
- MOORE DR RICHARD W DENTIST (OFC) 919 S ELM 928-8434
- MOORE DR RICHARD W (BETTY L) DENTIST (RES) 624 W 9TH AV 928-3153
- MOORE Robert F (Karen M) 3304 S Chicago 926-8714 Ch Jeffery '70
- MOORE Robert G (Helen sis) Henshaw Realty emp Mortarless Block Co Rt 3 Box 1029 926-2423 Ch Diane '54 Sandra '58
- MOORE Robert J student Monmouth 808 E 28th Av 928-7921
- MOORE ROBERT J PRES BENTON-LINCOLN CREDIT SERVICE INC (RES) CORVALLIS
- MOORE Roscoe farmwork Rt 2 Box 65 Millersburg Rd 928-3962
- MOORE Troy L (Geraldine F) crate mfr self emp 3135 Knox Butte Av Ch Laurie '64 Julie '65 Tracy '66
- MOORE Verle C (Leila) srvr Rt 4 Bx 370M 928-3878 Ch Michael '55 Jacqueline '59 Karen '60 David '63
- MOORE Wes (Jerrie) sls rep Vanply 2617 Tudor Way 926-6715 Ch Libbi '69
- MOORHUS Thomas L (Rose) saw opr Duraflake Juniper Ln Rt 4 Bx 225 A 926-4800 Ch Sandra Perry '60
- MORELAND Clarke A (Vivian) retired 149 Fairway Dr 928-3004
- MORELAND DONALD-AGENT NEW YORK LIFE - 528 S ELLSWORTH PHONE 926-8772
- MORELAND DONALD (GERTRUDE SECY NEW YORK LIFE) AGT NEW YORK LIFE 3110 S CLAY 928-3772
- MORELAND Earl M (Myrie L) emp Hart's Janitorial Serv mgr Pine View Ct 1101 Century Dr 926-2403
- MOREY John C 810 W 18th Av 926-6700
- MOREY Melvin (Bertha) clk Payless Drug emp Wah Chang 950 Airport Rd (#74) 926-1986
- MORGAN Arthur D 2201 W 16th Av 926-0208
- MORGAN Beverly pt tm clk Citizens Valley Bank 1032 S Washington 926-1470
- MORGAN C Mary student 1032 S Washington 926-1479
- MORGAN Caroline F (wid John W) 1610 Laurel Heights 928-3904
- MORGAN Gerald M 1830 S Thurston 926-7004
- MORGAN Goldie H 931 S Calapooia
- MORGAN Harold C (Helen L) ownr Morgan's Bicycle & Hobby Shop 1032 S Washington 926-1479 Ch Barbara '53 Beverly '53 Jimmy '59
- MORGAN Jackie student 840 W 5th Av 928-9479
- MORGAN James W (Madge L) slate dairy sanitarian State of Ore Rt 4 Bx 383-M-2 926-6485 Ch Wendy '53 Billy '55
- MORGAN Jerry L (Daisy) bten Beauty Lounge printer Democrat Herald 1409 E 38th Av 926-6122 Ch David '53 Scott '56
- MORGAN John B (Mary T) whsemn US Bur of Mines 1441 Fern Av 928-9733
- MORGAN John F (Phyllis D) logger 1310 S Lawnridge 926-8788
- MORGAN Josephine I (wid Oliver) 1200 E Salem Av (#10) 926-4091
- MORGAN Kathy student OSU Rt 4 Box 383-M-2 926-6485
- MORGAN Larry A (Colleen) emp Western Kraft 801 E 28th Av 926-0855 Ch Dalena '63 Marcus '64
- MORGAN Melvin C (Frances C) retired 1920 W Queen Av 926-2446

Cooley's DAIRY

"The Dairy With Their Own Cows"

Drive In Store & Office 926-2902 2105 E. Queen Albany

Plant 926-2890 1650 N. Nebegall Loop Rd.

101 E. WATER AVE. MILLWORK - PRE-HUNG DOORS PHONE 926-2991 ALBANY

Albany Planing Mill, Inc.



133 North Lyon Street - Albany, Oregon 97321

Telephone 926-4446

SMITH GLASS SERVICE, INC.

Auto - Window - Plate - Mirrors - Shower Doors Commercial Glazing



Silver Flip Beauty Salon

216 S. JACKSON

926-1688



SHIRLEY'S OREGON RESTAURANT

Rt. 3 - Box 1093-B - On Hwy. 34 & Freeway

PHONE 926-9077

FAMILY DINING - COMPLETE DINNERS - STEAKS & SANDWICHES



South Side Trailers, Inc.

PHONE 926-6048

S. PACIFIC HWY.



KEN SEAVY DISTRIBUTING COMPANY

PHONE 926-6313

LINN COUNTY BLITZ DISTRIBUTOR

203 NORTH JEFFERSON

P.O. BOX 621
ALBANY, OREGON



**TO BUY OR SELL
REAL ESTATE**
See A Member Of
**Albany Multiple Listing
Service, Inc.**

See Real Estate in Classified Section

- MORGAN Mike (Sue tchr Fairmount Elem Sch) 207 Benton Pl 926-8458
- MORGAN Norman S (Beverly L emp Albany Geol) emp Clinton Greenough Rt 3 Box 909-C 926-1763 Ch Pamela Whitmire '55
- MORGAN Richard W (Jeannette R) detailer Jacks Scoville Ltd 742 E 32nd Av (#6) 926-1638 Ch Shawn '70
- MORGAN Tim student 840 W 5th Av 928-3194
- MORI Christina tchr Madison & Waverly Schs 819 W 18th Av (#6) 926-7302
- MORITZ Herman F (Myrtle) emp Beaver Rock Prods Inc 3421 Geary 926-0478
- MORKEN Arthur M (Margaret E) retired 3653 Dian Av 928-3483A
- MORLAN Clara Mrs 639 E 4th Av 926-5354A
- MORLAN Dale D student 1030 N Albany Rd 928-9732
- MORLAN Dean student Portland State 1030 N Albany Rd 928-9732
- MORLAN Dona J teller First Federal Savings & Loan 810 W 18th Av 926-1178
- MORLAN Duane V (Dorothy clk OSU) trk drvr Western Paving 1030 N Albany Rd 928-9732A
- MORLAN Harold I emp Harman Homes 1305 S Waverly Dr 926-2440
- MORLEY Lottie 230 S Lyons (#2) 926-5631A
- MORNHINWEG Homer H (Beth) retired 2220 W 17th Av 926-2150A
- MORRELL Hulda C 1415 S Park Terrace 926-3378A
- MORRELL Pauline 1415 S Park Terrace 926-3378A
- MORRELL Ron Rt 2 Box 277-D 926-8973C
- MORRILL David US Army 1435 S Powell Way 926-1932A
- MORRILL Glenn B (Betty L) furnace opr Wah Chang 1435 S Powell Way 926-1932A
- MORRILL Howard A (Luella D) cement mason K B Houser Rt 1 Bx 164-H Tangent 928-8819
- MORRILL Steven D emp Wah Chang 1435 S Powell Way 926-1932A
- MORRIS Calvin (Linda secy Emmons Kyle & Kropp) student LBCC 194 Lake 926-0201
- MORRIS David Eugene emp Wah Chang Rt 1 Bx 262 Knox Butte Rd 928-8868
- MORRIS Gary W (Paula) emp White's Electronics 2209 S Oak 926-0144A Ch Anthony '66
- MORRIS Gerald (Donna) sand blast opr Wah Chang Rt 1 Box 346-A 926-5994A Ch Jeffrey '64 Billy '66
- MORRIS Gordon L (Shirley) emp Duraflake Rt 2 Box 79 928-7044A Ch Dale '62 Glen '66
- MORRIS Ken (Vivian B) mgr The Shingler Rt 1 Bx 262 Knox Butte Rd 928-8868 Ch Theresa '58 Darlene D '59 Jackie '63
- MORRIS Kenneth E (Elsie M) serviceman PP&L Rt 1 Bx 262 Knox Butte Rd 928-8868
- MORRIS Norman R (Julia) serv mgr Les Schwab 1010 S Geary (#17) 926-8254A Ch Andrea '70
- MORRIS Richard D student OSU 1345 W 8th Av 928-9476A
- MORRIS Robert D (Betty L) secy Linn Pac Mech Contrs 1345 W 8th Av 928-9476A Ch Mary '55 Bill '58 Tom '61
- MORRIS Sidney T (Nora L) chicken farmer Rt 2 Bx 239 928-3056A
- MORRIS Velma E bkpr Cummings Transfer 924 W 2nd Av 928-8185A
- MORRISON Irvin 1410 S Washington 926-7871A
- MORROW Douglas 1024 1/2 E 4th Av 926-0848C
- MORROW Mary E emp Stokely Van Camp 1340 E Water Ch Cindy '53 Barry '57
- MORSE C H (Emma E) retired Rt 3 Box 1021 926-7413A

- ALBANY ALPHABETICAL LIST OF NAMES 242
- MORSE Harold C (Omaira) serv mgr Taylor VW 1405 S Powell Way 928-3053A Ch Cynthia Fisher '58 Desiree Fister '59 Vernon Fisher '60
- MORSE James H (Sandy emp Creditors Collection Serv) pts slsmn Merle Taylor VW Rt 4 Bx 404 926-7643C
- MORSE Joseph C 1340 W 14th Av 926-8016C
- MORSE Lora E (wid Lewis C) saleslady Rt 4 Bx 404 928-8778A
- MORSE Matt (Marla reservation clk World Wide Travel Bureau) clk The Naked App 220 N Nebergall Loop 926-5605A Ch Peter '69
- MORSE Raymond W 322-B Tangent 926-0715C
- MORSS Virgil W (Winnifred T) retired 1151 W 12th Av 926-3196A
- MORTARLESS BLOCK CO - CEMENT PLACED & FINISHED IN ANY SIZE OR SHAPE, TILT-UP TYPE PRE-CAST CONCRETE BUILDINGS OUR SPECIALTY LEONARD L WALD OWNER & GENL. CONTRACTOR 531 N GEARY PHONE 928-3602**
- MORTON Billy C emp Ore Met Rt 3 Box 70 Scio 394-3586A
- MORTON Irvin W (Anna L mgr Tupperware) retired 2717 S Columbus 928-8784C
- MORTON Naoma G 1420 S Hill 928-3175A
- MORTON Ray R (Agnes) custdn N Albany Elem Sch 3104 S Geary 926-8312
- MOSER Colman C (Lydia D artist & decorator) archt 1924 Crest Pl 926-1892C
- MOSER Fred E (Elizabeth M cannery wkr Stokely) mtcmn State of Ore 632 S Jefferson 926-1680A Ch Terri Ann '54 Fred Jr '57
- MOSER Jere (Sheryl) US Army 632 S Jefferson 926-1689C
- MOSER Kenneth W (Berna) engrng techn US Bur of Mines 1330 S Calapooia 928-7504A
- MOSES Robert O (Pearl M) custodian Central Sch Rt 4 Bx 393 926-5467A
- MOSHER Bob L (Joyce M) sawyer Duraflake 1712 E Front 926-1797A Ch Debbie '57 Darren '59 Dana '61 Darby '62
- MOSHER Burton G (Lillian K emp Albany Laundry) electn Kern Electric Rt 4 Box 320 926-4950A Ch Berry Lindholm '54 Linda Lindholm '56 Brenda '61 Tammy '56
- MOSHER George E guard Wallace Security 3730 Spicer Rd
- MOSS Bert R (Connie L) ownr Bert's Auto Wrkg Yd Bartscher Ln Rt 1 Box 222 926-1470C Ch Tami Lee '58
- MOSS Bert R US Army Rt 1 Bx 222 926-1470C
- MOSS Edward student LBCC Rt 1 Box 222 926-1470C
- MOSS Jim H retired Rt 1 Box 222 926-1470C
- MOSS Lyle H farmer Rt 1 Bx 203 Tangent 928-7973A
- MOTLEY Ruth J Rt 2 Bx 325 928-7700C
- MOTT Stephen K (Marsha A) recovery dept Western Kraft 1095 W 16th Av 928-3573C
- MOTTER Nellie E (wid Floyd) secy Fisher Funrl Home 1010 S Geary (#9) 926-5156C
- MOULLET Irene secy Ray Archer Realty 208 E 14th Av
- MOWER William H (Judy K) jitney drvr Vancouver Ply 612 E 28th Av 926-8335A Ch Cal '61 Daniel '63
- MOYE William A (Harriet R decorator & clk Mary Anna Bkry) traffic mgr Northrup King 410 Green Acres Ln 928-8666A
- MOYER Art L (Bernice C PBX opr US Bur of Mines) lecturer 2110 S Broadway 926-0616C
- MOYER E J 1314 Fern 926-4806A Ch Edward '54
- MOYER Warren A (Patricia J) emp Simpson Ply 1675 S Main 928-8563A Ch Teresa '66
- MUDROW Richard Jr Rt 2 Box 298 926-0738A
- MUELLER Arthur (Natalie H nurse administrator Albany Linn Nursing Home) jppsr Linn Cty 3608 S Geary 926-6291C
- MUELLER Kent (Marlene L bkpr Western Kraft) operating engr Stokely Van Camp Rt 1 10 Tangent 928-7880A Ch Tim '61
- MUIR Virginia tchr WAHS 810 W 18th (#7) 926-2487C
- MULHERON David (Gwendolyn D medl techn Dr T R Deems) millwrt Wah Chang 510 E 4th Av 926-3070A Ch Mathew '58 Cynthia '59
- MULKEY Katherine Rt 1 Box 150 Monmouth 924-5074A
- MULKEY Myrl farmer Rt 1 Bx 150 Monmouth 924-5074A
- MULKEY Paul (Jeraldine M) self emp Rt 1 Box 163 Monmouth 924-5284A Ch Barbara '58 Leo '60 Paul Jr '61 Tina '63
- MULLEN Floyd C (Velma) city comnr 539 W 5th Av 928-3601A
- MULLEN Harold K (Elsie) emp Wah Chang Rt 1 Bx 298 Tennessee Rd 928-9923C
- MULLER Arthur H (Vera F) sta mtr relay techn PP&L 1232 Crescent Dr 926-3136A Ch Elaine '59
- MULLER Bernard E (Lois M) opr dsptchr Pac P&L 1206 S Washington 928-8098C
- MULLER Gene R (Dolly I) farmer & shows cutting horses Rt 1 Tangent 928-7783C Ch Sky Gene '55 Robin '56 Meloda '60 Branch '64
- MULLER John emp Norvack Seed Co Rt 1 Box 339 928-9889C
- MULLER Judith A recpt Dr Haevernick Rt 1 Box 340 Muller Ln 928-7960A Ch Brian '63 Karin '65
- MULLER Kent Rt #1 Box 123-A Tangent
- MULLER Melba (wid Harold) 964 1/2 S Ferry 926-3603C

Go to the Church



of your choice...

Business Men APPRECIATE IT!

.. When You Tell Them I Saw It In The . . .

CLASSIFIED SECTION



WILSON INSURANCE

LEONARD L. WILSON

COMPLETE INSURANCE COVERAGE

PHONE 926-4291

Corner 3rd & Ellsworth

Albany, Oregon

- MULLER Paul F farmer Rt 1 Bx 126 Tangent 928-8077Δ
 MULLER Pete (Ruth) retired Rt 1 Box 124 Tangent Oakville Rd 928-8020Δ
 MULLER Royal William Sr (Elvera) wse formn Great Western Seed Co Rt 1 Box 339 928-9889Δ
 MULLER Stanley N (Gladys M) carp Rt 1 Bx 8 Tangent Tangent-Lebanon Rd 928-9066Δ Ch Kerry '55 Jan '57
 MULLER Wesley E retired 820 N Albany Rd
 MULLER William B 'Bill' (Nancy A ptrn Alcan Kennels) ptrn Alcan Kennels & formn PP & L Rt 1 Bx 124-A Tangent Oakville Rd 928-8709Δ
 MULLET Clarence J (Ida Belle) farmer Rt 2 Bx 329 928-7993Δ
 MULLET Fred farmer Rt 2 Bx 329 928-7993Δ
 MULLET William mech Fisher 118 W 7th Av 926-7837Δ
 MULLIKIN Alvin N (Roberta J) principal South Albany High 1218 W 26th Av 928-3419Δ
 MULLIKIN Carolyn J student OSU 1218 W 26th Av 928-3419Δ
 MULLIKIN Michael O USAF 1218 W 26th Av 928-3419Δ
 MULLIN Clement W (Wimfred M) cshr SP RR 1340 Umatilla 926-2317Δ
 MULLIN Clement W Jr tchr 1340 Umatilla 926-2317Δ
 MULLINAX Van (Vivian M) emp Geo Pac 1302 E 38th Av 926-3857Δ
 MULROONEY Timothv Rt 1 Box 399 926-4045Δ
 MUMPER Benjamin P (Catherine) chief desk man Pacific Northwest Bell Tel 6180 NE Sunset Dr 926-5113Δ
 MUNDORF Alvina F jntrs Albany Mice Serv 122 N Sherman 928-3518Δ
 MUNDORF Ruth E (wid George H) emp Albany Frozen Foods 315 S Montgomery 928-8944Δ
 MUNDORF Thomas I crane opr Lynn Pacific 950 Airport Rd (#29) 926-0357Δ
 MUNDT Doris Mrs emp Heaths Ladry 332 S Burkhart 926-3739Δ
 MUNDT Fred R (Leslie E) 300 E 14th Av 926-6343Δ Ch Carrie '70
 MUNDT Larry D (Kay L) green chain Simpson Timber Co 1115 E 33rd Av 926-7596Δ Ch Laura '69 Paul '60 Frank '63
 MUNDT Robert R (Mary A) water dept PP & L Rt 3 Bx 690A Ebenger Ln 928-7996Δ
 MUNDT Steven Rt 3 Box 690A Ebenger Ln 928-7996Δ
 MUNROE John M (Barbara J nurse AUHS & Meml Jr HS) emp Zirconium Tech Corp 3209 S Chicago 928-9665Δ Ch Robert '57 Patricia '60 Andy '63
 MUNTER Forrest E (Grace B emp Stokely-Van Camp) retired 2128 E Front Av 928-8325Δ
 MURDOCK Doloras 1815 S Hill 928-9906Δ
 MURKIN James K Rt 2 Box 303 926-7341Δ
 MURPHEY Archie R (Yashti L) trk drvr Mitchell Bros 1731 E Pacific Blvd Ch Trenton '59
 MURPHEY Jane E 940 S Willetta (#1) Ch Rebecca '59
 MURPHY Edward D (Alma) carp Rt 2 Box 44-H 926-7402Δ Ch Thomas C '64 Christopher '65
 MURPHY Greta C 1200 E Salem Av (#11) 928-9942Δ
 MURPHY Isa V (wid Ralph A) 524 S Baker 926-2339Δ
 MURPHY James K (Patricia) ptrn German Motors 740 Quarry Rd 926-4393Δ
 MURPHY Keith D (Polly M) emp Boise Cascade 2010 Willamette 928-3103Δ Ch Keith '66 Vince '69
 MURPHY Minnie M 1533 S Nehermall Loop 928-9537Δ
 MURPHY Richard Patrick (Domicella G) meat dept mgr Safeway Stores 1775 N W Arthur Circle-Corvallis
 MURPHY Ruth A (wid D W) Rt 2 Bx 324 928-8963Δ
 MURRAY Clyde 505 E 27th Av 926-0079Δ
 MURRAY Gene (Marylee) ownr Murray Realty Rt 1 Bx 184Δ Tangent 928-8050Δ Ch Annette '54 Chris '56
 MURRAY Kirk E student OSU Rt 1 Bx 184 Tangent 928-8050Δ
 MURRAY Lewis P (Mary J) ptrn Hagedorn-Murray Oil & distr Phillips '66 Locust 926-3624Δ Ch Denise '54
MURRAY REALTY - 1005 S HILL PHONE 926-4468
 MURRAY Terry (Valeva World Book rep) asst prin WAHS Rt 2 Box 289 926-1823Δ Ch Melinda '56 James '54
 MURTON Gary (Martha L tel opr) student OSU 836 N Albany Rd 926-8072Δ
 MUSE James R (Lillie M World Book rep) serv mgr Nissen Ford 1520 E 38th Av 926-0860Δ Ch Deborah '53 Roberta '55 James F '56 Louetta '64
 MUSGRAVE Mark (Linda) asst sls mgr Durafake Co 1405 NE Linwood Dr 926-4989Δ Ch Matthew '71
 MUSSELMAN Robert R (Mary) techn Wah Chang 2030 S Hill 926-0893Δ Ch Patricia '55 Karen '62
 MUSSLER Gene Rt #1 Box 113 Tangent
 MUSSLER Ralph E (Shirley B emp US Forestry Serv) emp US Bur of Mines Rt 1 Box 113 Tangent S Pac Hwy 928-3744Δ Ch Glen '59
 MUSSLER Richard student AUHS Rt 1 Box 113 Tangent 928-3744Δ
 MUSTOE Erwin R (Nina) appr electn Wah Chang 2832 S Shore Dr 928-3467Δ Ch Michael '63 Deborah '65
 MUSTOE Gary Rt #2 Box 90-F 926-0795Δ

TRIPP TRIPP
 OREGON REALTORS
 SINCE 1901

2nd & Ellsworth
 Phone 926-1521

MEMBER
 MULTIPLE
 LISTING

- ALBANY ALPHABETICAL LIST OF NAMES 243
 MUSTOE Ivan L (Karen) farmer Rt 2 Bx 95 928-3729Δ Ch Donna '70
 MUSTOE John D farmer Rt 2 Bx 103 928-9808Δ
 MUTUAL OF OMAHA & UNITED OF OMAHA ins Roger Law, Bill Stellmacher, Angelo Thompson, representatives 940 E 9th Av 926-8192Δ
 MYERS Bob L student Ore State 1004 E 24th Av 928-3192Δ
 MYERS Daniel Lee student 2235 S Geary 928-8407Δ
 MYERS David 1004 E 24th Av 928-3192Δ
 MYERS Dean R (Beth) chem Ore Met 1708 E 1st Av 926-2117Δ
 MYERS Donald W (Lucille L) loading engr Wimer Logging 3611 Adah Av 928-7702Δ Ch Mike '56
 MYERS E L (Gladys) swtchmn SPRR 1420 E 30th Av 926-5742Δ
 MYERS Flov M 652 Thornton Lake 926-5742Δ
 MYERS Frank concrete finisher 1410 S Washington 926-7871Δ
 MYERS James C (Kathryn RN) chief Albany Fire Dept 1004 E 24th Av 928-3192Δ Ch Greg '57
 MYERS James D (M Ardis) sales Woodtek Inc 1416 E 33rd 926-8085Δ Ch Brad '63 Brian '64
 MYERS Lillian PBX Monmoth Coll Rt 4 Box 383-Q Valley View 928-7763Δ Ch Kimberley '55 Kevin '58
 MYERS Vincent (Mary emp Stokely Van Camp) emp Van Ply 2235 S Geary St 928-8407Δ Ch Debra '56
MYRL'S CHUCK WAGON - RESTAURANT L MYRL HINES & ARDYCE HINES PTNRS. 1402 E PACIFIC BLVD PHONE 926-6177

N

- NACHESS Michael (Judy Ann) mill worker R Veal & Son 279 Country Village Loop Rd 926-0589Δ
 NAFZIGER Marvin (Judy music tchr) well driller Schoen Elec Mtr Serv 2612 S Sherman 926-6645Δ Ch Christopher '70
 NAFZIGER Ralph H research chemist US Bur of Mines 908 S Ferry (#7) 926-4556Δ
 NAFZIGER W R (SARA V NURSING ADMR MENNONITE HOME FOR THE AGED & NURSING HOME) SUPT MENNONITE HOME FOR THE AGED & NURSING HOME RT 3 BOX 1120 928-7232Δ
 NAGEL Dagny C (wid Carl) 1430 S Walnut 928-8448Δ
NANCY'S APPAREL - LADIES' READY TO WEAR ROBERT O FERGUSON & ESTHER L FERGUSON PTNRS. 301 W 1ST AV PHONE 926-3966
 NAPPER William E (Gladys L) retired 1089 W 13th Av 926-0224Δ
 NASH Berle J (Sally J) clk Fred Myer 738 S Takena 926-6646Δ Ch Jason '65 Damon '67
 NASH Earl M (Tomzie M) custdn & clk Rohrbough Furn 720 W 6th Av 928-8678Δ
 NASTASI Tony 716 S Waverly Dr 926-0207Δ
 NATHE Cecilia A student OCE 1005 W 12th Av 928-9591Δ
 NATHE Nicholas ofc emp Oregon State Police 750 E Queen Av (#29) 926-8075Δ
 NATHE Walter J (Mildred) slsmn 1005 W 12th Av 928-9591Δ
 NATIONAL SYSTEMS CO colln agcy Dick Carder ownr 429 W 1st Av 926-8674Δ
 NEAL Bonita E secy USDA ASCS 2110 Grand Prairie Rd 928-7245Δ
 NEAL Diane 3150 E 14th Av 926-8987Δ
 NEAL Harlan R (Inez M) bricklayer 1109 E 31st Av 926-4948Δ Ch Lori Ann '67 Robert Ray '69

**Don't take chances
 with your business!**

Present your story REGULARLY through the

CLASSIFIED PAGES

DITCH DIGGING & LEVELLING
 GRADING WITH SMALL CAT
 CESSPOOLS & BASEMENTS PUMPED
 Rt. 3, Box 893, Albany, Oregon
 County Farm Road

RAY'S SEPTIC TANK SERVICE
 SERVING LINN COUNTY SINCE 1949
 SEPTIC TANK SPECIALISTS
 Commercial • Industrial • Residential
 Construction - Modification - Sewers Installed

DRAIN LINES INSTALLED
 ALL INSTALLATIONS APPROVED
 BY THE BOARD OF HEALTH
 FOR FREE ESTIMATES CALL
928-8331

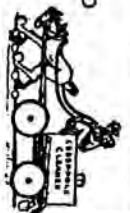

CHEVROLET **STODDARD CHEVROLET** **OK**

SALES - SERVICE
 CALL 926-4236 Albany, Oregon

OPEN EVENINGS 505 South Ellsworth



PHONE
926-1565

FRONT AVE. &
WAVERLY DR.

FINE MEATS

Nebergall's

BOWLING FUN FUN FUN

LAKE SHORE LANES, INC.

682 AIRPORT RD. 926-4631



ALBANY MULTIPLE LISTING

**TO BUY OR SELL
REAL ESTATE**

See A Member Of
**Albany Multiple Listing
Service, Inc.**

See Real Estate in Classified Section

NEAL Janet M personnel dept Ore Met 733 E 34th Av
NEAL John M Jr (Thelma I) mtce Vancouver Ply 3750 Spicer Rd@
926-3808Δ Ch Janelle '57 Wade '60
NEANHSER Caroline 419 E 3rd Av 926-4325Δ
**NEBERGALL D E MEAT CO - WHOLESALE MEAT, LIVESTOCK BUY-
ING, MEAT PACKING W BEVERLY HOWELL PRES. & GENL. MGR.,
CHARLES M FLOOD AUDITOR, WALTER M McCAFFERTY LIVE-
STOCK BUYER & MICHAEL J KILTON SUPT. FRONT AV & N
WAVERLY DR PHONE 926-1565**
NEBERGALL Raymond A (Deloris) retired 112 Green Ct 926-4071Δ Ch
Gary '57
NEBERGALL Robin L student LBCC 112 Green Court 926-4071Δ
NEDRY Jay R Jr (Nina H) pipe fitter Western Kraft Rt 2 Box 25 Old
Pac Hwy@ 926-3000Δ
NEEDHAM Raymond J (Kaye) pres LBCC 2914 S Takana 926-1980Δ
NEES Clifford O (Merle S) retired 626 W 12th Av@ 928-3476Δ
NEESSEN Heiko (Edna) P O Box 1 Crabtree 928-3076Δ
NEESSEN Randy student OCE P O Box 1 Crabtree 928-3076Δ
NEESSEN Terry student LBCC PO Box 1 Crabtree 928-3076Δ
NEIDER John (Virenia) US Army 505 Lyons (#11)
NEIGHBORHOOD YOUTH CORP Kathi Minkler job counselor 510 W 5th
Av 926-7613Δ
NELSON Arlene student Monmouth 726 S Cleveland 926-5288Δ
NELSON Carl (Wandalene ownr Bonnie's Bty Shop) body shop formn
Nissen Mtrs 2325 S Waverly Dr@ 928-7332Δ Ch Gracy '52
NELSON David A (Janet L nurses aide Albany Genl Hosp) sls rep Food
Brokerage 1330 Center@ 926-4582Δ Ch Paula '57 Randall '59
Patricia '60 Richard '61
NELSON David Arthur (Geraldine secy NW Natl Gas) emp State Police
3631 S Pine@ 926-6950Δ Ch Eric '65 Todd '61
NELSON Earl (Leila wtrs Spudnut Shop) retired 1150 E Salem Av@
926-4854Δ
NELSON Edwin B (Beatrice) tape mach opr Vancouver Plywood 1325
S Thurston 926-3929Δ
NELSON Eva (wid John W) 205 E 6th Av (#3) 926-7532Δ
NELSON Gladys 413 S Washington 926-4055Δ
NELSON Henry E (Ellen emp Richey's Mkt) slsmn Hudson Hse Rt 4 Box
220 Creswell Ln@ 926-1239Δ
NELSON Ida (wid John) 2325 E Salem Av 926-7332Δ
NELSON James D (Judith) Mgr Long's Shoe Store Rt 1 Bx 47-A @
Tangent 926-0734Δ Ch Heidi '70
NELSON James M (Joyce O) millwright Skokely Van Camp 1935 Ken-
worthy Rd@ 926-3375Δ Ch James '56 Randal '57 Joy '59 Laura '60
NELSON Lawrence A (Laura) millwright Wah Chang Rt 2 Box 20-DC
926-5773Δ Ch Susan '52 Gary '55 Richard '59
NELSON Loren A (Esther bkpr Herrold & Jensen Implt) delmn Sears 1010
S Geary (#15)@ 926-3387Δ
NELSON M D supvr Mutual Produce 830 E 5th Av 926-3829Δ
NELSON Marvin B (Mae) ownr Nelson's Barber Shop 726 S Cleveland@
926-5288Δ Ch Shirley '59
NELSON Mike student O S U Rt 3 Box 776 928-8774Δ
NELSON Nancy 1930 S Main 926-2629Δ Ch Danny '63 Johnny '64
NELSON Norman D (Mary F) washerman Western Kraft 1845 W 15th
Av@ 928-9327Δ Ch Deanna '62 Mark '68
NELSON Oren baker Mary Anna Bkry Rt 1 Box 216-W@ 926-1824Δ
NELSON Orville (Nadine) emp Willamette Inds 1036 W 12th Av@ 926-
4024Δ Ch David '53 Mike '58

LOOKING FOR SOMETHING?

Find it Fast
in the

CLASSIFIED SECTION

ALBANY ALPHABETICAL LIST OF NAMES 244

NELSON Richard E (Mildred opr PAC NW Bell) printer Wah Chang
3975 NW Ridgecrest Av@ 928-9712Δ Ch Matthew '53 Mark '55
NELSON Robert L Rt 2 Box 77 926-2018Δ
NELSON Robert W (LaVelle emp Culnary Union-Salem) photographer
Bureau of Mines Rt 2F Viewcrest Dr 928-7759Δ
NELSON Russell E (Alliene) mtce Vancouver Plywood Rt 4 Box 328 Valley
View Dr@ 928-7447Δ
NELSON Sharon 231 S Washington (#6)
NELSON Sylvan K (Helfred A) custn Linn Cty 3145 E 13th Av@ 928-3529Δ
NELSON Virginia D (wid Paul S) recept Dr George Bohl 1010 S Geary
(#25)@ 926-3079Δ
NELSON Ward (Marjorie) Benton Cty Sherriff's Ofc Rt 4 Box 374@ 928-
5437Δ Ch Ward '59 Marjorie '61
NEMCHICK Clair W (Ruth) emp Variety Bkry-Corvallis 150 Charlotte@
926-1706Δ
NEMCHICK Harold E (Geneva L) plbr A & H Pibg 2006 E Salem Av@
926-1429Δ
NEMCHICK Linda M 2006 E Salem Av 926-1429Δ
NESTELL LeNora 220 E 7th Av 926-8252Δ
NEUMAN Isabelle M (wid Roland) circulation dept Demo-Herald 1910 E
Linn Av@ 926-2386Δ
NEUMAN JOHN A (ANITA M) OWNER NEUMAN'S GOLF
SERVICE STATION BOX 37 ALSEA 487-4235Δ
NEUMAN John E (Sandra) emp Forest Service 2559 S Sherman 928-
8612Δ Ch Debra '67
NEUMAN LaReine R (Norma) constn wkr Linn Cty 342 S Pine 928-8398Δ
Ch Jean '55 Randy '67 Debbie '56 Cindy '58 Gwen '60
NEUMAN Val J (Sherry A) emp Vogt Ins Agency 2546 S Hill 928-3167Δ Ch
Derek '70
**NEUMAN'S GOLF SERVICE STATION - SERVICE STATION, GASO-
LINE, AUTO ACCESSORIES, TUNE UP, TIRES, BATTERIES JOHN
A NEUMAN OWNER RT 3 BOX 1089 HWY 34 & FREEWAY PHONE
926-8804**
NEUSCHWANDER Dale J US Army 635 S Baker@ 928-8465Δ
NEUSCHWANDER F E Rt 4 Box 432 928-7584Δ
NEUSCHWANDER Kate M secy Linn Cty 635 S Baker@ 928-8465Δ
NEUSCHWANDER Larry pub carrier USPO Rt 2 Bx 335@ 928-7757Δ
NEUSCHWANDER L R (Rosalind C nurses aide Albany Genl Hosp) head
sawyer R Veal & Sons 822 W 8th Av@ 928-9223Δ Ch Greg '51 Mark
'53 Brad '55 Adam '61
NEUSCHWANDER Lorene nurses aide Memmonite Home 1197 S Pacific
Blvd 926-6008Δ
NEUSCHWANDER Oren (Miriam) farmer Rt 1 Bx 331@ 928-9789Δ
Ch Leon '65 Gary '69
NEUSCHWANDER Paul W (Blanche) farmer Rt 2 Bx 335 Knox Butte Rd
928-7757 Ch James '53
NEVIUS J R (Opal) retired 950 Airport Rd (#5)@ 928-9735Δ
NEW Mattie C Mrs 1232-14th Av@ 928-3578Δ
**NEW YORK LIFE-DONALD MORELAND & DONALD H EGBERT
AGENTS - 528 S ELLSWORTH PHONE 926-8772 & GEORGE E
CHAMBERS C. L. U. 208 W 5TH PHONE 926-8637**
NEWBILL Allan G (Rosalind RN Dr Bassinger) trk drvr Ray Lehr
1120 W 37th@ 926-4691Δ Ch Teresa '66
NEWBOLD Dell M (Patricia J) formn cabinet shop & mill Golden West
Mobile 1240 Hood 928-9527Δ Ch Dell Dwage '64 Dede '67 Kathy '68
NEWCOMB Lyle (Agnes clk Linn Cty Assessor) grave digger Mr Higgins
850 Spring Hill Rd 926-3485Δ
NEWCOMB Lyle T (Chloea) furniture slsmn 908 S Ferry (#8) 928-8125Δ
NEWELL William F (Sharon ptrn Sharon's Fine Foods) ptrn Sharon's
Fine Foods Rt 2 Box 328 Knox Butte Rd@ 928-7967Δ Ch Mark '55
Timothy '56 Angela '60 Steven '61
NEWHARDT Cortland J (Lois E secy Bassard & Son) self emp 504 E
27th Av@ 926-0200Δ Ch Lisa '64 Larena '67 Deana '68
NEWHOUSE Robert 2853 E Salem Av
NEWKIRK James J (Dorothy clk Safeway) US Bur of Mines 1305 E 28th
Av 926-2893Δ
NEWKIRK Richard (Marilyn emp First Natl Bank-Lebanon) student OSU
1015 W 9th Av (#4) 926-7904Δ
NEWMAN Byron D (Faye M) mgr Western Bev 577 S Burkhardt@ 928-
7506Δ Ch Scott D '54
NEWMAN Earl 3635 Knox Butte Rd 928-9120Δ
NEWMAN Earl retired 120 Opal@ 928-3841Δ
NEWMAN James H (Virginia E) millwrt Western Kraft 338 E 6th Av
(#1) 926-4988Δ Ch Paula '63 Linda '64 Nancy '66 George '67
NEWMAN Joe (Gladys M) ownr Newman's Garbage Disposal Serv & New-
man's Second Hand Store 3635 Knox Butte Rd@ 928-9120Δ Ch Debbie
'60 Susan '68
NEWMAN Joe A student St Paul Bible Coll 3635 Knox Butte Rd
928-9120Δ
NEWMAN John R mtce mn Ore Met Rt 1 Box 344 752-7947Δ Corvallis
NEWMAN Lewis R (Edna M) ownr Lewis R Newman Shaving Co Rt 1
Box 276 Willoway Lnc 926-4054Δ

Who Lives In That Yellow House Down The Street?

**CONSULT
THE STREET AND AVENUE GUIDE**



Autumn
Autumn Chapel and Funeral Service

805 South Ellsworth St.

INTERNATIONAL ORDER, GOLDEN RULE

Phone 926-5541

- SIMPLICITY
- SINCERITY
- SERVICE

Albany, Oregon



138 W. 7th Ave.

928-7606

ALBANY



116 W. 2ND AV.

PHONE 926-5507

ALBANY, OREGON

BERNICE STEEN
"Classes In Ceramics"
GREEN ACRES CERAMICS
JODY MOLDS

RAY ARCHER REALTY
RESIDENTIAL • BUSINESS • FARMS • LOANS

- NEWMAN Linda student 1205 E 1st Av 926-2449Δ
NEWMAN Michael W (Sherilyn seey Linn-Benton Educ Dist) mill wkr
Georgia Pacific 2110 S Washington 926-1726Δ
NEWMAN Richard W Rt 3 Box 916 926-7879Δ
NEWMAN'S GARBAGE DISPOSAL SERVICE Joe Newman ownr 3625
Knox Butte Rd 928-9120Δ
NEWMAN'S SECOND HAND STORE furniture Joe Newman ownr 3635
Knox Butte Rd 928-9120Δ
NEWPORT Carl L (D Irene) field rep Pacific Supply Co-op Rt 1 Bx 101Δ
Tangent S Pac Hwy 99-E 928-9002Δ Ch Robin '54
NEWPORT E Milton (Bernice E ptrnr Newport Turkey Farm) ptrnr Newport
Turkey Farm Rt 1 Bx 19C Tangent Hwy 34 928-8960Δ
NEWPORT E O Rt #1 Box 104 Tangent
NEWPORT MARINE CO rl est development Clyde Hamstreet pres 940
E 9th Av 926-0263Δ
NEWPORT MOTEL Rosa Newport ownr Rt 1 Bx 103 Tangent 928-9082Δ
NEWPORT Rosa (wid E O) ownr Newport Motel Rt 1 Bx 104Δ Tangent
Hwy 99-E 928-9082Δ
NEWPORT TURKEY FARM Bernice E Newport & E Milton Newport
ptrnr Rt 1 Box 19 Tangent Hwy 34 928-8960Δ
NEWPORT TERMINAL INC - DOCKS, SHIPPING, CARGO HANDLING
LEE WADE MGR. YAQUINA BAY RD (P O BOX 1045) NEWPORT
PHONE 265-2254
NEWSOM Linda J bkpr dist ofc Albany Sch 230 E 6th Av 926-8006Δ
NEWTON Fred H (Jeanne E) engineering mgr Seek Inc Rt 4 Bx 543-NΔ
926-5348Δ Ch Joanna '67
NEWTON John E (Sharon A) hlpr Smith & Son Pibg 928 W 10th Av 926-
8787Δ Ch Debra K '66
NEWTON Ralph (Pat) 1400 S MadisonΔ 926-2900Δ Ch Cynthia '60
NEWTON Robert G (Harriet) emp PP&L 1121 E 27th Av 926-7330Δ Ch
Greg '68
NEWTON ROBERT T (BETTY M) PRES MIDWAY TV &
APPL INC RT 4 BOX 527-AΔ 926-8619Δ CH SHARON
'53 JANETTE '54
NEWTON Wallace A (Delores L) ptrnr Gazette-Times Rt 4 Box 378-NΔ
Fir Grove Rd 926-7435Δ Ch Pamela '55 Joan '57 Steven '61 Kenneth
'64 Kristi '67
NEWTON Walter (Dorothy) retired 1205 S ThurstonΔ 926-4707Δ Ch
Cindy '55
NEWTSON Bruce O (Caroline C emp Stokely-VanCamp) millwkr Simpson
Ply 3528 Adah AvΔ 928-7937Δ
NEWTSON Sharon 3528 Adah Av 926-7937Δ
NIBLER Lawrence G (Patricia L) electn Ore Met 615 E Thornton Lake
DrΔ Ch Karen '64 Kirk '66
NICE Harry A (Magdalene nurses aide) cabinet maker Lemons Millwork
Rt 3 Bx 114-BΔ 928-8090Δ Ch David '56 Eddie '63
NICE Robert (Fern) electn Rem Metals Rt 1 Bx 249Δ 926-4990Δ Ch
Linda '54 Julia '58 Kendra '61
NICHOLS Clarence J 301 S Main (#14)
NICHOLS A R 4205 N W Glenwood 926-0748Δ
NICHOLS Ford (Cristey) commercial rep NW Natl Gas 208 E 5th Av
(#207) 926-7339Δ
NICHOLS Gloria M student Ore State Coll 1198 N Pacific Hwy 928-9280Δ
NICHOLS James T (Clarbell) ownr Stanton's Slaughter Hse Rt 1 Bx 280
Crabtree RdΔ 928-9730Δ Ch Mike '54 Robert '61 Jack '62
NICHOLS Kenneth D (Cynthia D) emp Vanply 1069 W 15th Av Ch
Lena '67 Tina '70
NICHOLS Nicholas P (Edith) ownr Nichols Garden Nursery 1198 N
Pacific HwyΔ 928-9280Δ
NICHOLS TEXACO Sid Pace ownr 3135 Santiam Rd 926-3303Δ
NICHOLS Tom Rt 1 Box 280 928-9730Δ
NICHOLS William J (Alma) mech Barrett Bros Inc 1050 Bain 926-2150Δ
NICHOLS Zane C (Catherine M) crew ldr NW Natl Gas 1015 E 10th AvΔ
928-7607Δ
NICKEL Theo E (Marjorie) emp Simpson Tmbr 525 S Geary 928-9159Δ
NICOL George (Ann A ward clk Albany Genl Hosp) plant supt Albany
Machine Supply 724 S LyonΔ 926-1714Δ
NICOLAISEN James Edward 3222 S Shore Dr 926-3977Δ
NIDA Lee (Lorraine emp Elks) asst mgr Rol-Land's Fun City Boats
3521 David Av 926-6752Δ Ch Rodney, Sherry, Kelley, Keith, Chris
NIDA Michael C Rt 1 Bx 47-A Tangent 926-7355Δ
NIEBUHR Elaine S Rt 1 Bx 399-A4 GlendaleΔ 926-5155Δ Ch Judy Lynn
'58
NIEBUHR Philip E (Maria G) chem USBM 1135 S WashingtonΔ 926-
3534Δ Ch Monica '58 Lisa '61
NIEBUHR Walter J research physicist US Bur of Mines 127 S Waverly
Dr 926-0210Δ
NIEBUHR Walter W (Claire G emp Albany Genl Hosp) student OSU 1540
S MainΔ 926-6850Δ Ch Karl '65
NIELSEN Francis A emp Albany Genl Hosp 1010 S Geary (#31)Δ 926-
4132Δ
NIELSEN John (Sharon) floor layer Rt 2 Bx 283-JΔ 928-9282Δ Ch
Bob '56 Bill '55

TRIPP TRIPP
OREGON REALTORS
SINCE 1904

2nd & Ellsworth
Phone 926-1521

MEMBER
MULTIPLE
LISTING

- ALBANY ALPHABETICAL LIST OF NAMES 245
NIELSEN Ralph H (Viola) chemical engineer Wah Chang 3424 S TakenaΔ
926-3839Δ Ch Henry 55 Susan '62
NIELSON Richard D (Bernice) journeyman electrician Chapman Electric
1320 S Oak 926-8214Δ Ch Douglas '61 Deborah '63
NIEMANN George L (Helen) retired 407 S Geary 928-8714Δ
NIEMANN Harold set up R Veal & Son 407 S Geary 928-8714Δ
NIEMANN Kathryn 1815 E 4th Av
NIEMANN Stanley W leadman R Veal & Son 1815 E 4th AvΔ
NIEMI Edwin 3655 Knox Butte Rd 928-7624Δ
NIEMI Elmer (Wanda J) trk foreman Wimer Logging 3655 Knox Butte
RdΔ 928-7624Δ Ch Marley '53 Scott '59
NIEMI Ronald E student OTI 3655 Knox Butte Rd 928-7624Δ
NIGGERBRUGGE Linda Lorena matron Linn Cty Sheriff's Ofc 526 E
3rd Av (#3)
NIGH Wilber E casting dept Ore Met Rt 3 Box 175 Seio 25f-5912Δ
NIGHTINGALE Marilyn G wtrs T&R Restr 327 N Pine 926-4029Δ Ch
Krista '69 Faith '70
NIGHTINGALE Loyson J (Marilyn) emp Ore Met 2110 S Washington
926-8916Δ Ch Denise '64 Tommy '65 Krista '69 Faith '70
NILES Barry US Navy 820 W 4th Av 928-9467Δ
NILES Bonnie J seey Linn Cty Engr 820 W 4th Av 928-9467Δ
NILES Frank (Lillian ofc mgr Spring Hill Country Club) slsmn Reeves
Clothing 820 W 4th AvΔ 928-9467Δ Ch Sally '55 Ken '56
NILES June emp Smoke Craft Rt 3 Box 835
NILES Kenneth E (Joan sch bus drvr) emp City of Albany Dept of
Sanitation Rt #3 Box 910 926-1071Δ
NILES Susan student OSU 820 W 4th Av 928-9467Δ
NIMZ Clifford A (Lora wtrs Hans & Gretel) millworker Simpson Ply-
wood 2519 S Waverly 926-7557Δ Ch Shawn '67 Steven '69
NISEN CECELIA H (WID GEORGE P) VICE PRES NISEN MOTOR CO
185 LAKEΔ 926-2740Δ
NISSEN MOTOR COMPANY - FORD AUTO DEALER-NEW & USED CARS,
SALES & SERVICE DAVID H CUTSFORTH PRES. & DAVID CUTS-
FORTH JR VICE PRES., RUTH A CUTSFORTH SECY., TREAS. &
DONALD G COWGILL SLS. MGR. 121 S LYON PHONE 926-5538
(USED CARS) 1ST AV & S MONTGOMERY PHONE 928-9561 &
(BODY SHOP) 135 E 2ND AV PHONE 926-5538
NIST Bradley student 2709 Umatilla 926-5006Δ
NIST Wesley W (Jean clk steno Linn Cty) whse formn Grange Oil 2709
Umatilla 926-5006Δ Ch Brian '53 Margo '54
NITCHER Corliss E (Mary Lou) PBX opr Pac NW Bell Rt 4 Box 331-N
Hillcrest LnΔ 928-3637Δ Ch John '52 Paul '54
NIX JOHN T JR (BETTY) PRES NIX TRANSPORTATION
INC 1104 W 29THΔ 928-7443Δ CH CHUCK '53 MIKE '54
DORINDA '57
NIX TRANSPORTATION INC - JOHN T NIX JR PRES. 335 W QUEEN
AV PHONE 926-7796
NOAH Gerald (Delores ckr Jim Quality Mkt) drvr slsmn Dumont Dis-
tributors 2420 S JacksonΔ 926-2089Δ Ch Jeffery Noah '56
NOBLE Craig I student AUHS 2830 S Liberty 926-2607Δ
NOBLE Donald A (Christine Y) emp Indl Contract Carriers Portland
1645 W 14th Av 926-7082Δ Ch Denise '58 John '60 Connie '61
NOBLE Judy seey State of Oregon dept of Justice 1526 S Oak 926-
0861Δ
NOBLE Paul L (Dolores E) drftsma Albany Ping Mill 2830 S LibertyΔ
926-2607Δ Ch Ann '59 David '63 Amy '68

CASCADE DRYWALL
AND
INSULATION, INC.

PHONES 926-8658
926-8659

P. O. BOX 782
ALBANY

YOUR BLUE RIBBON BANK..... Symbol of service
CITIZENS VALLEY BANK Phone 926-4221
Albany

MEMBER F.D.I.C.

CREDIT BUREAU OF ALBANY
BUREAU OF MEDICAL ECONOMICS
 PHONE 926-5555
 1707 S. HILL



NO 2
ARCTIC CIRCLE DRIVE IN
 S. PACIFIC & QUEEN AVE.
926-6106
NO 1
MCDANIEL'S
 1805 E. PACIFIC BLVD.
926-6415

OFFICE SUPPLIES

327 W. First
 Albany

Duedall - Potts

STATIONERS

**ART AND
 ENGINEERING
 SUPPLIES**

926-2026



**TO BUY OR SELL
 REAL ESTATE**
 See A Member Of
**Albany Multiple Listing
 Service, Inc.**

See Real Estate in Classified Section

- NOFZIGER Chris J (Vivian K) plant mgr Chemco 1329 S Elm 928-9912Δ
- NOFZIGER Darlene student dental college Rt 1 Box 373 Hwy 34 928-3783Δ
- NOFZIGER Elvin (Fannie cK Wards) retired 320 S Pine 926-2735Δ
- NOFZIGER Joyce student 1329 S Elm 928-9912Δ
- NOFZIGER Lola F Mrs nurse 1930 S Thurston 926-3073Δ
- NOFZIGER Olen L (Laverne E) farmer Rt 1 Box 373 Hwy 34 928-3783Δ Ch Devon '54 Kevin '56 Renece '66
- NOFZIGER Paul E (Betty M) farmer Rt 2 Bx 108 Millersburg Rd 928-7015Δ Ch Rex '54 Stephen '56 David '58
- NOFZIGER Robert D student Linn Benton Coll & emp McLagan Co 1930 S Thurston 926-3073Δ
- NOFZIGER Sharon Rt 2 Box 108 928-7015Δ
- NOFZIGER Vesta (wid Sam J) 528 S Nebergall Loop
- NOFZIGER Victor C (Hazel V) retired Rt 1 Bx 193 Tangent-Lebanon Rd 928-3097Δ
- NOLLEN Vernon (Kathrine Kaye) sub-foreman R Veal & Son 130 N Chicago 926-1676Δ
- NOLLNER C Pearl retired 641 W 11th Av
- NOODLE THE restr 203 N Broadalbin 928-7532Δ
- NOORDAM John Rt 2 Box 253 928-9705Δ
- NORDYKE Jerry E (Norma R cK Lad & Lassie) buyer Ore Mel 1020 E 20th Av 926-3086Δ Ch Kathy '57
- NORDYKE Jesse M (Ileana M) emp West Coast-Salem 830 Peacock Ln 928-9312Δ Ch Debbie '54
- NORDYKE Lawrence E (Hilda G smstrs Bussard & Son) pchr Simpson Tmbr 1442 E Water 926-1749Δ
- NORDYKE Norma 622 W 4th Av 926-7239Δ
- NORDYKE Valerie secy 2514 S Oak 926-8900Δ
- NORED C E (DOROTHY) OWNER RAY'S SEPTIC TANK SERV COUNTY FARM RD RT 3 BOX 893 928-8331Δ CH WADE '54
- NORED Danny D 638 E 32nd Av
- NORMAN Eugene (Donna) forester Jackson & Prochnau Inc 520 S Jefferson 926-6316Δ
- NORMAN Gary E (Juanita I) attorney 178 Country Village Loop 928-9570Δ Ch Christopher '70
- NORMAN Paul W (Irma E) swtchmnn SPRR 2420 S Hill 928-8550Δ
- NORMARC INC whse seed marketing Joseph O Jacob mgr P O Box 848 and P O Box 238, Tangent 926-5801Δ
- NORM'S ANTIQUES Norman B Jagar ownr 734 S Lyons 926-2037Δ
- NORQUIST George R (Dorthey M) techn Wah Chang 2617 S Oak 926-5655Δ Ch Gregg Howard '67
- NORRINGTON Newell E J (Evelyn H) retired 1138 W 10th Av 926-2132Δ
- NORRIS Dennis W (Carolyn) emp American Can Co Rt 4 Bx 251-S 926-8507Δ Ch Scott '69
- NORRIS Edwin S (Lois G) mech Rt 3 Bx 751 Riverside Dr 928-3887Δ
- NORRIS Elbert H Rt 3 Box 751 928-3887Δ
- NORRIS Harold (Mary E emp Linn Cty Welfare Dept) sismn Lyon's Furn 120 N Cleveland 926-6210Δ Ch Marie '57 Diane '60 Sharon '61 Rodney '66
- NORRIS Terry E (Loretta L) emp Wah Chang Rt 1 Bx 215-G 926-7833Δ Ch Cathy '68
- NORTH ALBANY CUSTOM CANNERY cherry pitting & bean snapping Arnold Turnbull ownr Rt 4 Box 203 Blossom Ln 928-8362Δ

- ALBANY ALPHABETICAL LIST OF NAMES 246
- NORTH ALBANY ELEMENTARY SCHOOL DIST #34 sch 815 E Thornton Lake Dr 926-2543Δ
- NORTH ALBANY JUNIOR HIGH SCHOOL Norman Lovell II Prin 1205 N Albany Rd 926-6073Δ
- NORTH AMERICAN LIFE & CASUALTY CO-BILL FITZCHARLES AGENT - LIFE, HEALTH, ACCIDENT INSURANCE 2630 E SALEM PHONE 926-1304
- NORTH Carlton R 915 E 5th Av Ch Sharon '53 Chip '60
- NORTH Sue 915 E 5th Av
- NORTHERN Thomas A (Jean) mteeman Grange Oil 3530 Bernard Av 928-7508Δ Ch Anita '58 Joyce '60 Tammy '61 Nancy '62
- NORTHTRUP KING & CO whse seeds Edwin L Hollingshead dist mgr 1124 S Main P O Box 458 926-2241Δ
- NORTHWEST NATURAL GAS CO - GAS APPLIANCES, WATER HEATER DEALER, GAS COMPANY-NATURAL GAS, PUBLIC UTILITY THOMAS J BERRY DIST. MGR. 229 S BROADALBIN PHONE 926-4253
- NORTHWEST TRAVEL EQUIPMENT CORP - CAMPER MANUFACTURING MAX J MILLER PRES. 1320 OLD PACIFIC HWY PHONE 926-4415
- NORTON Perry E (Alberta ptnr Norton Egg Ranch) ptnr Norton Egg Ranch Rt 1 Bx 106 Tangent S Pac Hwy 99E 928-7897Δ
- NORTON Russell G (Leila C ofc wkr Penneys) milwrt Simpson Tmbr Rt 3 Bx 1019L Alandale Subdiv 926-7496Δ
- NOSS Dorsey L (Laura J) retired 1049 W 13th 926-1832Δ
- NOSS Everett T (Cora F sis work) repairman B&I TV Repair 1740 W 13th Av 926-3529Δ
- NOSS Ronald W US Army 2106 S Jefferson 926-4144Δ
- NOSS Wilbur L (Faye A) science aide US Bur of Mines 2106 S Jefferson 926-4144Δ
- NOTEBOOM KENNETH (RUTH A) ASST CSHR FIRST NATL BANK OF ORE-ALBANY BR 1112 W 37TH AV 926-2536Δ CH LESLIE ANN '63 TRAVIS WARD '65
- NOVA Dolores 3616 S Geary 926-3220Δ Ch Karen '55
- NOVA Greg student Linn Benton Comm Coll 3616 S Geary 926-3220Δ
- NOVA Tony student 3616 S Geary 926-3220Δ
- NOVAK Edwin D (Lora) emp Lebanon Machine Rt 1 Bx 76-B Tangent 926-7495Δ Ch Michele '62 Todd '69 Troy '66
- NOVAK Joseph (Matilda) emp Duraflake 203 Green Acres Ln 926-0190Δ Ch Edwin '59 Matilda '62 Karen '62 Joseph '63
- NOVAKOVITCH Peter P (Karlyne J) trk drvr Sites 435 S Burkhardt 926-5967Δ Ch Becky '54
- NUBBE A E Mrs 109 S Harrison 926-2602Δ
- NULADE FARM STORE - EGGS, FARM SUPPLIES, FEED DONALD E ENGEL & ARTHUR L GATES PTRNS. 520 E WATER PHONE 926-4361
- NUSS V 810 W 18th (#7) 926-2487Δ
- NUSSBAUMER John L ptnr John & Phil's Toyota-Corvallis 1094 W 16th Av 926-1263Δ Ch Cathy '54 Gary '52
- NUTTALL R T (Addie M) retired 950 Airport Rd (#78) 926-3135Δ
- NUTTING Winnie (wid Roy W) 705 W 5th Av 926-3273Δ
- NYDIGGER James D (Marie) formn Ore Met Rt 3 Bx 1019W Alandale Subdivision 928-8569Δ Ch Pamela '56 Kellie '58 Kimberly '58
- NYDIGGER L D (Darlene) furnace operator TiLine Rt 3 Box 1110-A 926-8002Δ
- NYE Bryant US Coast Guard 1405 S Lincoln 928-8084Δ
- NYE Kenneth W (Mardee C secy Bur of Mines) brndr Elks 1405 S Lincoln 928-8084Δ
- NYGAARD Laverne O (Lauretta M) asst mgr Lake Shore Lanes Bowling Alley 1510 Chestnut 928-9442Δ
- NYGAARD V 1156 W 9th Av 926-3062Δ
- NYGREN Carl Mrs prin Millersburg Sch 1320 Lehigh Way 928-3075Δ
- NYGREN Carl Eugene (Joan) farmer Rt 4 Bx 544 928-3831Δ Ch Constance '66 Nancy '68
- NYMAN Alan C (Jackie) ptnr Hayes Nyman & Co Rt 3 Bx 667-A 928-8201Δ Ch Mark '65 Michael '68
- NYQUIST DUANE A (JANET J INSTR ALBANY COLL OF BTY) VICE PRES & MGR LAKESHORE LANES INC 260 NEDERGALL LOOP RD N 928-9515Δ CH ROGER '60 RANDY '61 JULIE '68
- NYQUIST Theodore A (Shirley RN Albany Gen'l Hosp) drvr Franz Bakery 1208 Cloverdale Dr 926-6210Δ Ch Scott, Todd, Cindy
- NYS Paul A (Judy I librarian) tchr Calapooya Jr H S Rt 1 Box 399-E12 (#10) Grange Rd 928-8691Δ Ch Darrel '62 Dwayne '63

**Go to the Church
 of your choice...**

- O K TIRE STORES - MARVIN L SCHROCK OWNER 237 E 2ND PHONE 928-8138**
- O & N FABRICS INC Bertha Kaufman mer 106 W 1st 926-7335Δ
- OAK CREEK SCHOOL sch Rt 1 928-7841Δ
- OAK GROVE SCHOOL sch N Albany Rd 928-8810Δ
- OAK LEAF ARMS apts Frank Durland mgr 719 E 19th Av 926-4575Δ

THE BEAUTY HUT

"Latest in Distinguished Hair Fashions"

122 S. ELLSWORTH **PHONE 926-2323**

Third and Washington

Phone 928-3349

Fisher

SINCE 1912
FUNERAL HOME
DAN ORDEMAN AND WALTER KROPP, PARTNERS

OAKLEY Burl (Beatrice) farmer Rt 4 Bx 5290 928-79470 Ch David '52
 OAKLEY Juanita 210 S Oak (#5) 926-06930
 OAKLEY Keith D (Carolyn L) ptrnr Linn Cty Tractor Rt 4 Bx 330-H@
 928-77450 Ch Christine '66
 OAR Floyd S (Cynthia clk O & N Fabrics) mach 3419 S Pacific Blvd
 928-81220
 OARD Eugene Rt 1 Bx 22 Tangent 928-98100
 OBERSON ALVIN L (PEARL) PTNR H L OBERSON &
 SON FUEL OIL RT 4 BOX 403 928-71800

**OBERSON H L & SON FUEL OIL - ALVIN L OBERSON & HENRY
 OBERSON PTNRS. 1720 S WASHINGTON PHONE 928-7552**

OBERSON HENRY L (LEONA) PTNR H L OBERSON &
 SON FUEL OIL 1240 S GEARY 928-76850
 OBERSON Mark L student LBCC Rt 4 Box 403 928-71800
 OBIE OUTDOOR ADVERTISING INC Brian Obie ownr 2650 Squire 926-
 01000
 O'BRIEN Rose M student CSU 1210 S Washington 926-36590
 O'BRIEN William L (Verona I) metallurgist US Bur of Mines 1210 S
 Washington 926-36590 Ch Mary '53 Bill '54 Patrick '57 Maureen '58
 Colleen '66
 OBRIST Lloyd farmer Rt 1 Box 2410
 OCHEL TREE Linda 1734 Gibson Way 926-29180 Ch Tamera '69 Devin
 '70
 OCHSE Henry C (Mary Ann) retired Rt 4 Bx 424 Independence Rd 928-
 97340
 OCHSE Howard (Donna) contr Rt 4 Box 387-Z Oak Grove Fir Grove Rd
 928-38270 Ch Kelly '57 Susan '59
 ODDEN Duane B (Rogene S) mach Wah Chang 1110 W 11th Av 926-
 46890 Ch Tracie '61 Steven '62 Sherri '63
 ODEN Laurance L (Marva L) chem US Bur of Mines Rt 3 Bx 691-S River-
 side Dr 928-77820 Ch Sebra Lea '60 Alice R '64 Royce '70
 O'DONNELL Jayne Mrs 1147 W 9th Av 926-36680 Ch Elizabeth '65
 Scott '66
 OEDER Eugene G (Betty Jean clk Wards) sheet slinger Geo Pac 2115 S
 Geary 926-29720 Ch Gary '54 Steven '56
 OEDER Terri student University of Alaska 2115 S Geary 926-29720
 OEHLER DR DENNIS E OPTOMETRIST (OFC) 330 S WASH-
 INGTON 926-60440
 OEHLER DR DENNIS E OPTOMETRIST (RES) CORVALLIS 753-
 34050
 OESTREICH Rev Robert A (Elsie) pastor Faith Lutheran Church 905 W
 18th Av 928-34910
 OGDEN Jay W (Grace I) retired 1525 S Geary 926-17720
 OGDEN Luther D emp Ore Met 2468 Squire 926-40870
 OGLE Dude I 817 S Main 926-61040
 OGLE Phillip B (Shirley) slsmn Ness & Co Rt 4 Box 376-J@ 926-40280
 Ch Edwin '58 Robert '60 Jeffrey '64
 O'HARA Genevieve Mrs emp Stayton Cannery PO Bx 13@ Crabtree
 928-37360
 O'HARA William emp Willamette Luds P O Bx 13 Crabtree 928-37360
 O'HARE Stephen A (Dorothy A RN DR W Curtis) metallurgist US Bur of
 Mines 2906 Takena 928-30320 Ch Cathy '61 Stephen '62 Peggy '65
 Tricia '66
 O'HEARN William L (Gloria J) ownr William L O'Hearn & Associates
 Inc 3000 S Park Terr 928-33750 Ch Molly T '53 Patti '55 Julie '56
 Chip '63
 O'HERN F Wayne (Nancy L) reprmn & installer Pacific NW Bell 642
 E 32nd (#7) 926-33130
 OHLING Florence II (wid LeRoy) 638 W 8th Av 926-23750
 OHLING Glenn U (Rachel A) retired Rt 3 Bx 864 City Farm Rd 928-97510
 OHLING Heike (Anna Marie) mgr Linn Cty Farm Bureau 818 E 32nd Av
 926-51360 Ch Stefanie '63 Sabine '66 Erich '70
 OHLING Kathleen student OCE Moonmouth Rt 3 Box 864 City Farm Rd
 928-97610
 OHLING Orville L (Dorine A) dairy farmer Rt 3 Bx 864 City Farm Rd@
 928-97610 Ch Barry '53 Rick '55 Winnifred '56 Dirk '61
 OHLING Winnifred J (wid Heike) 828 E 2nd Av 926-33770
 OHLS Diane nurses aide Albany Convalescent Home 295 B St Lebanon
 O'KAIN Charles R (Gail W) engr Wah Chang 140 Country Club Ln 928-
 35420 Ch David '57 Leslie '64
 O'KAIN Charles R Jr student OSU 140 Country Club Ln 928-35420
 OKELY Clarence S (Ruth E) emp Globe West 1815 S Elm
 OLD MOOSE HALL assn 112 W 1st Av 926-91260
 OLDRE Melvin G Rt 4 Box 514 Fir Grove Rd 928-37170
 OLEMAN Rodney D (Maxine A) trk drvr Copeland Lumber 4290 NW Glen-
 wood 928-95140 Ch Tony '61 Danny '62 Billy '63 Darla '65 Kacey '66
 OLESEN Anton W (Wilma R) btchr Nebergall's 1545 S Liberty 926-59930
 Ch David '55 Paul '56 Patricia '57 Mark '62
 OLESEN Pamela S legal secy Long-Bodker 1545 S Liberty 926-59930
 OLESON C 416 S Chicago 926-04370
 OLESON Ida A 855 S Chicago (#27) 926-19700

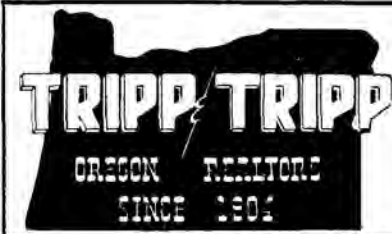

2nd & Ellsworth
 Phone 926-1521

MEMBER
 MULTIPLE
 LISTING

ALBANY ALPHABETICAL LIST OF NAMES 247
 OLESON Roger E student Portland State 1520 S LawnrIDGE 926-52560
 OLESON Wayne E (Clara) emp Vancouver Plywood 1520 S LawnrIDGE
 926-52560 Ch Valerie '57 Carrie '59
 OLIN Dorothy 842 E 34th Av 926-87620 Ch Robert '67 Tamara '69
 OLIVER Carita Rt 1 Box 395-C 926-74900
 OLIVER George emp John R Koos & Son Whse Rt 1 Bx 395-C Fry Station
 Rd 928-79440
 OLIVER Howard Rt 1 Bx 395-C Fry Station Rd 928-79440
 OLIVER Keats (Gene) resident engr Ore State Hwy Dept 1015 E 34th@
 926-57890 Ch Kenneth '53 Kevin '58 Sherry '65
 OLIVER Mary C (wid Hubert J) RN Menonite Home for Aged Rt 1 Bx 395-
 C Fry Station Rd 928-79440 Ch David
 OLIVER Virginia L student LBCC Box 395-C Fry Station Rd 928-79440
 OLLIVER Victor (Mabel) retired 1014 S LawnrIDGE 926-26160
 OLLOM Dennis 755 S Davidson (#2)
 OLSEN Alvin E (LaVada R emp Nebergall) mtce Nebergall 1425 E 2nd
 Av Ch Vada '56 Veda '58
 OLSEN Edgar H (Erma H) retired 1670 S Sherman@ 928-75020
 OLSEN George R (Alvilda O) retired 1035 N Albany Rd@ 928-38240
 OLSEN Herbert L (Lois I emp First Natl Bk of Ore) slsmn McDonald
 Candy 721 W 5th Av@ 926-21840 Ch Sandra '54
 OLSEN J A 2614 S Oak 928-37460
 OLSEN Dr Richard S (Clintena) cheml engr US Bur of Mines 220 W 7th Av
 926-73480 Ch Jerrold '65 Rachel '68
 OLSEN Susan proof opr Citizens Valley Bk 721 W 5th 926-21840
 OLSHESKY Anna E 540 E 3rd Av@ 928-90750
 OLSON Arthur G (Frances A clk-typt Linn Cty Health Dept) groundman
 PP&L 1215 W 37th Av@ 926-54380 Ch Joann '53 Jon '61
 OLSON Arthur H (Opal O) emp Plywood Prod 3430 S Marion@ 926-
 40270
 OLSON Arthur S (Lydia) retired Rt 3 Box 1094 7 Mi Ln 928-99610
 OLSON Betty meat wrapper Richey's Mkt #2 Rt 3 Box 171-M Lebanon
 OLSON Carl E 'Sam' (Helen F) ptrnr Olson Clnrs & Tailors 930 S Fulton@
 928-83090
 OLSON Emma (wid W O) Rt 3 Bx 1094 7 Mile Ln@ 928-99610
 OLSON Gary US Army 3222 S Clay 926-36000
 OLSON Janelle pt tm Citizens Valley Bk & Student LBCC 1420 S LawnrIDGE
 928-31930
 OLSON Jeanne college student 3222 S Clay 926-36000
 OLSON Kathryn tchr Albany HS 810 W 18th Av (#5) 926-89380
 OLSON LaVern M (Frances H) trk drvr Stand Oil 3222 S Clay@ 926-
 36000 Ch Steven '52 Thomas '54 Kenneth '58 Dan '58
 OLSON Lester M (Geraldine A) retired 1520 Spring Hill Rd@ 928-82830
 OLSON Melvin E (Sylvia E nurses aide Lebanon Comm Hosp) Rt 3 Bx
 1096 7 Mile Ln@ 928-99760 Ch Melvin Ross '52
 OLSON Orville J (Janet) trk drvr Trux Oil 2619 S Oak@ 926-54050
 Ch Lytle '63
 OLSON Oscar W (Hazel) ptrnr Olson Clnrs & Tailors Rt 4 Box 239 928-
 86700
 OLSON Otto A (Ruth L) retired 510 E Thornton Lake 926-48440
 OLSON Rick M U S Army 1420 S LawnrIDGE 928-31930
 OLSON Robert E (Willa Deane) furnace opr Wah Chang 2918 Tudor Way
 926-43500 Ch Ricky '63
 OLSON Roy H (Jeannette M) appraisor Linn Cty 1420 S LawnrIDGE 928-
 31930
 OMEGA SECURITIES INC A B Johnson pres 2223 Santiam Rd 926-58210

Westbrook Realty Homes Farms Commercial
 PHONE 926-8866

ALBANY OREGON

Call... 928-8584 (Res) Offices at: 426 EAST SECOND AVE.
 GENE WESTBROOK, Broker

NOW
ACTION
 PROVIDES
PERSONNEL
 AND
 PLACEMENT
SERVICE

440
 East
 First
 Albany,
 Oregon
 Phone
 928-8232
 or
 926-0880

Duane Whetstone's Mobil Station

BATTERIES - TRAILER HOLDING TANK DISPOSAL - TIRES

RT. 3 BOX 1090

928-3474

ALBANY

CHINESE & AMERICAN FOODS RESTAURANT & LOUNGE

BAMBOO TERRACE

ALBANY PHONE 926-2294

2732 E. PACIFIC BLVD.



Do you want to know who placed a 'blind' ad in your local newspaper? Look up the phone number in the reverse telephone section of your CITY DIRECTORY and you'll know who it is.



Reliable Prescriptions

Sundays & Weekdays
8:30 A.M. - 9:00 P.M.

Located In Richey's Market

ERVIN'S DRUG STORE

THREE REGISTERED PHARMACISTS
PRESCRIPTIONS - GIFTS - GREETING CARDS

1805 Santiam Rd. Pacific Blvd. & Santiam Rd.

PHONE
926-6078

Albany, Oregon

O'NEIL Mike (Lynna) 2210 E Front
O'NEILL Patrick S (Jamie L instructor OCE) journalist Albany Democrat Herald 1106 N Nebergall Loop Rd 928-8654Δ
OPEL Leonard M (Sarry J) farmer Rt 1 Bx 368 Hayes Rd@ 928-9795Δ Ch Donny '61 David '63 Dean '66 Diana Kay '69
OPEN BIBLE STANDARD CHURCH 1120 W 12th Av 926-2778Δ
OPRAL Hilman J (Marcella E RN Dr Hurd) retired 1306 Takena@ 926-2354Δ
ORDEMAN DANIEL J (ALICE A PTNR FISHER FUNRL HOME) PTNR FISHER FUNRL HOME 1135 W 25TH AV@ 926-2404Δ CH TOM '57 WALLY '61
OREGON CHRISTIAN ENDEAVOR UNION org 127 S Broadalbin Professional Bldg (#1) 926-2161Δ
OREGON DUST CONTROL Wayne Johnson ownr Rt 2 Box 12-C 928-9861Δ
OREGON FIBERGLASS Leroy Pruett ownr 1405 N Pacific Hwy 926-0261Δ
OREGON HAM SALES - AMATEUR RADIO EQUIPMENT, P A EQUIPMENT & SPEAKERS, INTERCOM SYSTEMS HOWARD B TRUAX & JUNE TRUAX PTNRS. 409 W 1ST AV PHONE 926-4591
OREGON METALLURGICAL CORP-ORE MET metal mfg Stephen M Shelton chrmn of bd, Henry F Peters pres 530 W 34th 926-4281Δ
OREGON SEW-VAC - SEWING MACHINES, VACUUM CLEANERS, FABRIC JACK M MARLEY MGR. 401 W 1ST AV PHONE 926-3763
OREGON STATE OF
CORRECTIONS DIVISION 500 S Lyon 926-5571Δ
EMPLOYMENT DEPARTMENT 334 S Baker 928-3361Δ
HIGHWAY DEPARTMENT Keats Oliver resident engr 3400 Spicer Rd 926-5571Δ
LIQUOR CONTROL COMMISSION liqr str Wayne Broadus ownr 235 E 1st Av 926-4913Δ
MOTOR VEHICLE DEPARTMENT J V Rupp mgr 3400 Spicer Rd 926-5571Δ Ext 52
NATIONAL GUARD P O Bx 926 926-1434Δ
POLICE DEPARTMENT Robert C White 2nd Lt 3400 Spicer Rd 926-4421Δ
PUBLIC UTILITY COMMISSIONER Robert A Giviani auditor 3400 Spicer Rd 926-5571Δ
OREGON STATE UNIVERSITY LIBRARY - CORVALLIS PHONE 754-3411
OREGON STATESMAN newspaper D L Gibboney agt 838 E 5th Av 926-2586Δ
OREGON WHITE TRUCKS INC - NEW & USED TRUCK SALES & SERVICE BOB WOLFER GENL. MGR., CHARLES M CARTY PTS. MGR. & BOYD THOMPSON SERVICE MGR. HWY 20 AT FREEWAY 5 (P O BOX 648) PHONE 926-2285 (PORTLAND TOLL FREE NUMBER) PHONE 222-3095
OREGONIAN nwsr 1003 E 28th Av 926-4186Δ
ORIANI Paul F meter working formn P&L 908 S Ferry (#10) 928-9466Δ
ORIANI Robert J coll student 908 S Ferry (#10) 928-9466Δ
OROWEAT BAKERS INC Jackie Ghormley mgr 2145 E Pacific Blvd 928-2724Δ
ORSBORN Susan Rt 1 Bx 295-K 928-7970Δ
ORSBORN W Harold (M Frances serv rep for PNW Bell) clk Safeway Rt 1 Box 295-K@ 928-7970Δ Ch Jon '54 Mahta '56 Harold S '60
ORSI Vince (Margaret J emp LBCC) city engr 2916 S Hill 926-6619Δ Ch Catherine '58 Lewis '59 Barbara '59 Stephen '61
ORTON James (Sheila student) detail man Wentworth Motors 2725 S Marion
ORTON Leroy (Sybil) carpenter Buerge Constn 3323 S Tudor Way@ 926-3174Δ Ch Michael '63 Steven '64 Deanna '67
OSBERG Dr Edward E (Ann L recpt Dr E E Osberg) podiatrist (res) Rt 4 Bx 332-A Hillcrest Ln@ 928-7618Δ
OSBERG Marilyn L student Rt 4 Bx 332-A Hillcrest Ln 928-7618Δ
OSBORN Gertrude (wid Lee) 340 E 3rd Av 926-5745Δ
OSBORN Lotus C (Elsie) retired 410 S Burkhardt@ 928-9181Δ
OSBORN Ray E (Orpha L) formn Vancouver Plywood 3123 S Columbus@ 928-9853Δ Ch Kathleen '56 Mark '58
OSBORNE Bert (Ann) draftsman Siuslaw National Forest 1615 E 2nd Av 926-7110Δ Ch Shirley '60 Allen '62 Richard '63
OSBORNE Helen (wid Hastings) 3140 E 14th Av 928-9137Δ
OSBORNE Paul (Nancy L) emp City of Albany 2709 S Shore Dr 928-9178Δ Ch Cynthia '67 Michael '70
OSBORNE Roger L (Josette F) asst controller Smoke-Craft 2503 S Main Ch Michelle '67 Pierre '69 Jacques '70
OSTER Dennis H (Renée S) student 950 E 7th Av 926-0856Δ Ch Christine '70
OSTER Floyd Jr (Dejores A) electn Duraflake 1206 S Calapooia@ 926-6310Δ Ch Janette '54 Kevin '61 Margaret '62
OSTER Linda 1206 S Calapooia 926-6310Δ
OSTER Waldemar H (Alberta J RN Albany Genl Hosp) slsmn Penneys 722 S Calapooia@ 926-5604Δ Ch Tamara '60 Carter '61

ALBANY ALPHABETICAL LIST OF NAMES 248
OSTERMAN Cindy recpt Weatherford, Thompson, Horton, Jordan attys 1615 Spring Hill Rd 926-5016Δ Ch Cheri '69 Lori '70
OSTRANDER BRYCE (BETTIE) MGR ALBANY OUTDOOR STORES INC 2510 S TUDOR WAY
OSTROM Louie (Joan) emp Zirconium Technology 719 E 19th Av (#213) 926-6402Δ
OSWALD Robert L (Alice A) recapper OK Tire Str 3110 S Davidson@ 926-3259Δ Ch Anita '52 Walter '54 David '59 Mary A '63
OTT Kenneth E 1620 Mayview Dr 926-0500Δ
OTTO Dean H (Jane emp Heath's Lndry) metallurgist Wah Chang 824 S Broadalbin 926-4121Δ Ch Tammy '63 Dena '65 Amy Jean '67
OTTO Gordon (Claudette tupperware rep) emp Vangly 3505 Kizer Av 926-6544Δ
OUSLEY Willard S (Alma D) fireman Simpson Ply 610 E 29th Av@ 926-4032Δ Ch Dwyla '52 Willard '54 Dean '56
OUTDOOR STORE INC 2220 E Pacific Blvd 926-6067Δ
OVERFIELD R E Rt 2 Box 188 926-0709Δ
OVERHEAD DOOR CO OF LINN BENTON COUNTY Daniel Kee ownr 28 2830 S Jackson 926-3404Δ
OVERHOLSER LOWELL E (BONNIE L) OWNER VALLEY PAINT & BODY SHOP RT 2 BOX 18@ 928-9945Δ CH NANCY '58
OVERHOLSER Mary (wid James L) 3701 S Pine 926-2431Δ
OVERMAN John H (Mary) custodian Calapooia Jr HS 1315 W 15th Av@ 928-9857Δ
OWEN Lois S Mrs Rt 3 Bx 874 Cty Farm Rd@ 928-8796Δ
OWEN Richard D (Janice M ofc wkr Stoddard Chevrolet) delivery Smoke-Craft 2931 N Shore Dr 926-0422Δ Ch Mark '63 Todd '65 Tracy Sue '68
OWEN Richard E (Betty Jo) engr Willamette Inds 810 Cox@ 926-5173Δ Ch Mary Hellwell '55 Kathy '61
OWEN Ronald (Elda) slsmn D E Nebergall Meaf Co 2820 S Jackson St 926-4737Δ Ch Ronald '63 Bruce '66
OWENBY Ava J emp Denny's 620 E 13th Av Ch Mary '64 Mark '65 Laura '67
OWENS Cecil (Irene) 1611 N E Sherman 928-9641Δ Ch Kim '61 Mike '56
OWENS Clark M (Kathryn RN) metal engr Zirconium 121 Peachtree Ln 926-4013Δ Ch Amy '57 David '58 Thomas '64 Elizabeth '66
OWENS Coy C (Sharon M) emp Evans Products Co 250 Marilyn 926-1035Δ Ch Coy Jr @ 62 Michael '65 Pete '68
OWENS Tillman D (Mrs Tillman D) mach opr 1640 Bonney 928-7683Δ
OXENRIDER Rev Clarence R (Ruth M) minister & carp 1820 Kenworthy Rd@ 926-3688Δ
OXFORD Earl E (Emma) retired 1230 E Salem Av@ 928-9279Δ
OXNAM Robert G 1208 W 11th Av 926-0598Δ

P

PABEN Glenn L (Mona) emp Geo-Pac Rt 4 Box 429-P@ 928-9682Δ Ch Gary '54 Scott '56 Cheryl '57 Neil '59
PACE H L (Grace E) Rt 1 Box 399-A26@ 926-4670Δ
PACE Reginald (Dena Kristine typist Pioneer Natl Title Ins Co) 401 7th Av - Sweet Home
PACE Sylvanus H (Constance H emp Richey's) emp USPO 3018 E Lansing 926-3751Δ Ch Jennifer '53 Janice '65 James Stone '59
PACE Sylvester E (Elizabeth M) mach Wah Chang 3175 E 14th Av@ 926-8296Δ Ch Linda '54 Lester '53
PACHECO Arlene 1005 E 7th Av 926-7362Δ Ch Terry '59 Shelley '62
PACHINO'S PIZZA restr Ronald C Jones ownr 130 S Ferry 926-3208Δ
PACIFIC COCA-COLA BOTTLING CO Ed Barnett mgr 845 W 29th 928-3662Δ
PACIFIC FINANCE - FINANCE COMPANY KIRK TIBBETTS MGR. 120 W 2ND AV PHONE 928-3337
PACIFIC GRANITE & MARBLE WORKS Monuments Max Moore ownr 1335 E Pacific Blvd 926-5160Δ
PACIFIC MATERIALS CO - READY MIX, CONCRETE, SAND & GRAVEL, ASPHALT PAVING, CONSTRUCTION EQUIPMENT RENTALS, STREET & ROAD CONTRACTORS, EXCAVATION CONTRACTORS, TOOL RENTALS, JOHN H GALLAGHER JR PRES, BERT L CHAMBERLAIN MGR. 1 1/2 MI W OF BRIDGE ON ALBANY COR-VALLIS HWY 20 (BOX 749) PHONE 926-5851
PACIFIC NORTHWEST BELL TELEPHONE CO-EQUIPMENT OFFICE 135 S Montgomery
PACIFIC POWER & LIGHT CO - PUBLIC UTILITY, ELECTRIC POWER COMPANY, UTILITIES FRANK A BENESH DIST. MGR. 236 S LYON PHONE 928-3311
PACIFIC SHELL SERVICE serv sta & towing serv 1208 Pacific Blvd 926-8501Δ
PACIFIC SUPPLY - FUEL OIL, GARDEN SUPPLIES, PETROLEUM, FERTILIZER, HARDWARE, IRRIGATION DONALD A FLETCHER GENL. MGR. HWY 99 & HWY 34 TANGENT PHONE 926-4404
PACIFIC SUPPLY COOPERATIVE SEED PACKAGING PLANT Emerson Fenn mgr Rt 1 Bx 28-B Tangent 926-5548Δ



The front section of your CITY DIRECTORY will tell you many interesting things about your home town.

READ IT!



FREE ESTIMATES

MAIER ROOFING CO.

P. O. BOX 623

FREE INSPECTION

PHONE 928-8253



- PACK Herman (Rose C emp Amco Elec) emp Wah Chang 831 Ridders Rd@ 926-7303 Ch Rhonda '55
- PACKARD C B (Elsie) ownr Packard Exch 1620 W 16th Av@ 926-6768A
- PACKARD Darwin C (Zella Mae) term mgr Pac Mtr Trkg 637 W 5th Av@ 926-26724 Ch Jane Marie '77
- PACKARD Elaine L desk clk OSU 1650 W 13th Av 926-79524 Ch Carolyn '55 Julianne '59
- PACKARD Gary L (Paulette) slsmn Jary & Waring Inc 2604 Tudor Way
- PACKARD Harlen emp Simpson Timber 1725 W 13th Av 928-8183C
- PACKARD John B student OSU 637 W 5th Av 926-26524
- PACKARD Julian clk USPO 1725 W 13th Av@ 928-8183D
- PACKARD Leslie E (Erna O) postmaster USPO 1640 W 12th Av@ 928-77882
- PACKER Fred Rt 4 Box 361-C 926-87634
- PADOEN Ingvold J (Ethel K clk Payless Drugs) retired 1716 S Waverly Dr 926-70244 Ch Becki '60
- PAGE Jerry W (Tana G) mix man Wah Chang 519 E 28th Av 928-81404 Ch Ricky '68 Tawny '70
- PAGE Rudford D (Brenda N) emp Ore Met 520 E 27th Av 926-43124 Ch Dale '67
- PAGE Wanford (Pauline rep Amway Prods) emp Hwy Dept 440 Quarry Rd@ 928-38374
- PAGETT Ann O 828 E 3rd 926-61764
- PAHL Richard J emp Great Western Seed Co 3022 Lansing 926-1345A
- PAIGE Jack I (Jeanette K) engr US Bur of Mines 2410 S Hill@ 926-25974 Ch Terry '59 Daniel '63 Brian '63 Jeff '65
- PAINE Larry J (Nancy L) trk drvr 1515 S Maple Ch Cindy '55 Ricky '58
- PAINTER Howard A (Claudia woman's editor Democrat-Herald) emp City of Albany 1143 W 12th 926-67134
- PAIST James J USAF 3420 S Marion 926-1625A
- PAIST Paul H / Frances emp Industrial Radiotronics) chief engr Neberalls 3420 S Marion@ 926-16254
- PALMAYESA William N Rt 1 Box 399-C-1 926-66124
- PALMER A E (MAE) SUPT ALBANY ELEM SCH DIST #5 914 S BROADWAY - 928-75684
- PALMER Alice (wid Jay B) 514 S Elm@ 928-9883D
- PALMER George C (Alexandra B) rep Defense Contract Admn Serv 1410 Chestnut 926-39684 Ch Norman '55 Heather '56
- PALMER George Stephen student 1410 Chestnut 926-39684
- PALMER Gilford A (Nadine) stationary fireman OSU 108 Clover Ridge Rd@ 926-21774 Ch Rebekah '77
- PALMER J James (Jeanette clk OSU) emp Ore State Emp Serv 3525 S Marion@ 926-64984 Ch Deanna J '55 Susan B '56
- PALMER Karen 2150 E 5th Av 926-04764 Ch Leroy '59 Patrick '61 JoAnn '63 Candace '68
- PALMER Rex A (Mary Vee) retired 1580 S Walnut@ 926-25034
- PALMER Robert A student 1410 Chestnut 926-39684
- PALMER Robert R otc wkr Kern Electric 1120 S Lincoln@ 928-94114
- PALMER Theron (Barbara N) emp Continental Baking Co 230 E 15th Av@ 926-63584
- PALMER William J (Marge L) 1207 E 27th Av Ch Penny '53 Lori '60
- PAMPLIN Ray butcher Rt 3 Box 787-P 928-80024
- PANKALLA Wayne A (Virginia D emp Cascade Foods) well drlr Schoen Electric Rt 2 Box 395 928-88084 Ch Kathleen '54 Patricia '56 Douglas '58 Percy Sue '63
- PANKAU Joe L (Leola M) cabinet mkr Vears Fura 1040 E 18th Av@ 926-53974 Ch Russell '61 Randy '63 Ronny '63 Joy '66 Oren E '69
- PANKRATZ Louis B Rt 4 Box 331-C 926-82434
- PANSEGRAU John 2230 S Oak 926-10044
- PAOLO Wayne F (LouEllen) supervisor Rem Metals Inc 1645 S Geary 926-80344 Ch Lonnie '63 Michelle '64 Rory '66
- PAPANIKOLAOU Dino (Rita J) emp Wah Chang 1605 Santiam Rd 926-31144
- PAPER SALVAGE CO - RECLAIMED PAPERBALING, SALVAGE, GLEN BAKER OWNER RT 3 BOX 1014-B (CITY REFUSE RD) PHONE 926-1151
- PAQUIN Robert (Liel) prodn analyst Vancouver Ply 3135 E 16th Av@ 928-72914 Ch Harold '59 Roberta '62 Kristi '65 Jean '68
- PAQUIN Walter J (Bernadette M) mach mtee American Can 2016 N W Broadway 928-96884 Ch Thomas '55 Joseph '65
- PARENT Larry L slsmn Chemco Inc 110 E 6th Av
- PARK Dave Rt 4 Box 541 926-29124
- PARK Everett O (Georgia) 730 S Fulton 926-28544
- PARK Meriya W electrician Lenoco Electric 825 W 5th 926-72714
- PARK Norval W (Caroline) finishing contr 343 N Marilyn@ 926-83754 Ch Steven '56 Evelyn '57 Linda '60 Rick '63
- PARK Rudy bkpr Rt 1 Bx 276 926-40544
- PARK Thomas A slsmn Power Transmission Rt 3 Box 1048 926-01844
- PARK Woodrow J (Annetta G) emp Jenks Hchry 3511 Bernard Av@ 926-43624
- PARKER Brian D Rt 3 Box 1018 926-08564
- PARKER BROTHERS WAREHOUSE raise & clean seeds George M Parker, William Parker & Glen Parker ptnrs Rt Bx 196 Tangent 928-30194



2nd & Ellsworth
Phone 926-1521

MEMBER
MULTIPLE
LISTING

- ALBANY ALPHABETICAL LIST OF NAMES 249**
- PARKER CHARLES WILLIAM (BERTHA OWNER GEARY ST MKT) 2805 S GEARY 928-34294
 - PARKER Darwin L (Suzanne L) emp Boise Cascade Hungry Hill Rd 928-70274 Ch Paul '65 Beverly '66 Patrick '68 Mark '70
 - PARKER Dick (Margie tchr Lafayette Sch) assessor Linn Cty 1510 W 12th Av 926-57194 Ch Jeri '34
 - PARKER Earl W (Alice L emp Albany Frozen Foods) emp Ore State Hwy Dept 1939 W Queen Av 928-31324
 - PARKER Eddie 505 S Lyon 926-05704
 - PARKER Elton E Jr (Laura J) 3520 Earl Av@ 928-78634
 - PARKER Elton E Sr (Prudence A) retired 3520 Earl Av@ 928-78634
 - PARKER Fielding C (Estella Mae bkpr Great Western Seed) farmer Rt 4 Bx 241@ Hwy 20 928-85104
 - PARKER & FITZ REALTY INC - REAL ESTATE MARY PARKER & JOHN J FITZ PTNRS. 904 N ALBANY RD PHONE 926-4474
 - PARKER George M ptnr Parker Bros Wise Rt 1 Bx 196@ Tangent 928-30194
 - PARKER Gladys F Rt 1 Bx 198 Tangent 928-77014
 - PARKER Glenda 3111 S Jefferson 926-20164
 - PARKER Glenn H Rt 1 Shedd 926-77144
 - PARKER Irving D (Vera J) retired 3523 Earl Av@ 926-89934
 - PARKER Jack W (Winona M) emp Western Kraft 1642 Christmas Tree Dr@ 928-70854
 - PARKER James W student Rt 1 Bx 198 Tangent 928-77014
 - PARKER Jerry L 505 E 27th Av 926-63864
 - PARKER Mack (Robbie) retired 3354 NW Wishram 926-05154
 - PARKER MARY E PTNR PARKER & FITZ REALTY INC 624 QUARRY RD 928-72564
 - PARKER Michael slsmn Albany Tire Serv
 - PARKER NANCY IONE 2805 S GEARY 928-34294
 - PARKER Phillip B (Judy A) trk drvr Cooley's Dairy 1630 N Nebergall Loop Ch Leslie '65 Kenneth '66 Lisa '67
 - PARKER Raymond (Doris) milwrt Oregon Freeze Dry Foods Rt 3 Scto
 - PARKER RICHARD USN 624 QUARRY RD 928-72564
 - PARKER Richard C 1090 E 18th Av 926-65484
 - PARKER Russell H (Jessie E) retired 910 N Albany Rd@ 928-38554
 - PARKER STAN D STUDENT 624 QUARRY RD 928-72564
 - PARKER STEWART R USN 624 QUARRY RD 928-72564
 - PARKER William W (Gladys F) farmer Rt 1 Bx 198 Tangent 928-77014 Ch Debra '59
 - PARKS Glen M (Gladys) retired 1260 S Thurston@ 928-76354
 - PARKS Helen hsekpr 1059 W 8th Av 928-95164
 - PARKS Stanton L emp Ore Met 2560 N 5th-Springfield 746-48184
 - PARLEE Neil R student Ore State Univ 524 S Baker 926-23394
 - PARLEE V Wade (Georgia B tchr) otc Ryals Trkg 524 S Baker@ 926-23394
 - PARLEE Wayne (Edith mgr Oak Village) emp Truax Serv Sta 1140 E 9th Av 926-82404
 - PARRETT Delmer V (Betty emp Linn Benton Sch) ticket clk Greyhound Bus 3024 S Shore Dr@ 926-41454
 - PARRETT T R (HELEN M OWNER PARRETT'S GIFTS & HOUSEWARES) MILLWRIGHT SIMPSON TIMBER CO 3150 E 15TH AV 928-95094
 - PARRETT'S GIFTS & HOUSEWARES - HOUSEWARES, GIFTS, PAINT HELEN M PARRETT OWNER 216 W 1ST AV PHONE 926-2370



WAVERLY GUEST HOME

PHONE 926-2962
2853 E. Salem Ave.
Albany

ALBANY, OREGON
420 W. 3RD AVE.

MRS. ELSIE MARIE HEIDER, Secretary
MRS. MARIE A. MONTELL, Assistant

"ASK ABOUT THE NEW HEIDER PLAN"

OTTO W. HEIDER, JR., Owner-Director

ANYTIME
928-3381

PIONEER NATIONAL TITLE INSURANCE CO.



PHONE 928-3301

Albany, Oregon

218 W. 5th Ave (W. 5th & S. Ellsworth)

ROL-LAND TRAILER SALES

FUN CITY BOATS & MOTORS

926-4243

ON HWY. 34

BETWEEN FREEWAY & CORVALLIS

RT. 1, BOX 47J - TANGENT



**TO BUY OR SELL
REAL ESTATE**
See A Member Of
**Albany Multiple Listing
Service, Inc.**

See Real Estate in Classified Section

- PARROTT Howard (Shirley) slsmn Ray Archer Realty 1030 Maple 926-6293
- PARROTT James physical ed tchr North Albany Jr High 215 W 7th Av
- PARROTT Stephen (Susan D) slsmn Ray Archer Realty 3210 E 13th Ave 926-6849
- PARSON Junior (Patricia) plumber Smith & Son Plumbing
- PARSONS Clyde Rt 1 Box 345-A 926-0406
- PARSONS F Donald (Jill) clk USPO 420 N Alco 928-7147 Ch Phillip '58 Timothy '59 Bristol '61
- PARSONS Harold J (Helen M) retired 1081 W 13th Av 926-1626
- PARSONS Lloyd E (Dorene A) saw mill wkr Rt 3 Box 1028 926-3759 Ch Vernon '54
- PARSONS Olin E (Beau D emp Ore Freeze Dry Foods) guard Wah Chang 1130 S Madison 926-4810 Ch Alan '60 Tommy '62
- PARSONS Orvil L (Bonnie J) bldg contr Rt 4 Bx 538-PC 926-8262 Ch Rebecca '54 Dennis '57 David '62 Shalia '65
- PARSONS William (Sharon) formn Duraflake 1230 S Washington 926-5342 Ch Cynthia '61 Kathleen '63 Merri Lee '66
- PARTRIDGE Gordon (Helen rep World Book Encyclopedia) emp US Bur of Mines Rt 3 Bx 777 928-3734 Ch Camille, Collin
- PARTRIDGE Rod Rt #1 Box 95-D Tangent
- PARTRIDGE Stanley S emp Wah Chang 1660 S Main 926-2541 Ch Albert Steven '70
- PARVIN Charles E (Carolyn L) chlorination dept Wah Chang 1009 W 15th Av 926-3435 Ch Gary '67 Alan '69
- PASCOE Thomas (Jacqueline M) emp Wah Chang 606 E 36th Av 928-8898 Ch Wendy '66 Christy '67 Tommy '70
- PATAPOFF John J (Marie C cannery wkr Blue Lake Packers-Corvallis) emp Ore Hwy Dept 450 S Bradley 926-8202
- PATE Mabel E 1312 W 8th Av 928-9506
- PATRICK Bernarr R (June) adj Ore Auto Ins 1125 E 32nd Av 926-3836 Ch Colleen '58 Kim '59 Mike '64 Michelle '69
- PATRICK James O (Betty M) linma PP&L 1000 W 15th Av 926-1927 Ch Jill '53
- PATRICK Michael W (Sandra J) mgr State of Ore Employment Ofc 1203 W 37th Av 926-1860 Ch Gene '63 Glenn '67
- PATRICK Randy E (Evelyn M) emp Cascade Drywall 526 E 3rd Av (#1) 926-6796 Ch Christopher E '70
- PATRICK Steven C (Cynthia L) roofer Maiers Roofing Co 1235 S Takena Ch Steven '70
- PATRICK Ted (Judy cannery wkr Albany Frozen Foods) emp Haring Drywall 926-3248
- PATTERSON A M (C JUANITA PTNR PATTERSON FURN CO) PTNR PATTERSON FURNITURE CO 1116 E 31ST AV 926-5373
- PATTERSON FLOYD GENERAL CONTRACTOR 505 S Lyons (#8) 926-7164
- PATTERSON FURNITURE CO - FURNITURE, CARPETS A M PATTERSON & C JUANITA PATTERSON PTNRS. 230 S LYON PHONE 928-8561
- PATTERSON GEORGE I (IRMA) PTNR ALBANY AUTO PARTS CO 3873 TULARE SW SALEM 362-4273
- PATTERSON Glen S (Beryl) electn American Can 1725 S Thurston 926-1720
- PATTERSON James G (Karen L) tchr WAHS 1615 S Hill 926-6513 Ch Kari '66 Kirsten '69

**Don't take chances
with your business!**

Present your story
REGULARLY
through the

CLASSIFIED PAGES

- ALBANY ALPHABETICAL LIST OF NAMES 250
- PATTERSON Jerry C (Barbara J) trk drvr NACA 2220 S Main 926-1352 Ch Jerry '57 Theresa '66
- PATTERSON Ralph W mtce Ore Met 335 Cascade Dr Lebanon 258-7632
- PATTERSON Sharon 417 S Lyon (#7)
- PATTERSON Flournoy (Frances) mgr Joslyn Mfg & Sup 1035 S Green Acres Ln 928-3678 Ch Michael '57
- PATTERSON Pat F (Kay S) 122 N Sherman
- PATTIE Clarence R (Frances L) ptrnr Albany Fndry 904 W 9th Av 926-2382
- PATTON Jerry D (Betty L) emp Wah Chang 1925 E Linn Ch Mark '68
- PATTON Marie M (wid Ross) 1529 E Salem Av 928-9455
- PATTON Willard W (Arnette) emp Vancouver Ply 305 Charlotte 926-6765 Ch Richard '57 Mitchell '60 Polly '65 Steven '67
- PAUL A Olin (Selma) sanderman Vancouver Ply 1200 S Broadway 926-2678 Ch Kimberly '55
- PAUL Deidre emp Wah Chang 1200 S Broadway 926-2678
- PAULEY James H (Hanna M) mach shop Lebanon 3590 Bernard Av 926-0409
- PAUL S CHEVRON SERVICE Paul I Ritchey ownr 2015 N Pacific Hwy 926-0082
- PAULSON Danton L (Loretta J) emp US Bur of Mines Rt 4 Bx 386-P 928-8343 Ch Connie '61 Carrie '63 Andrew '66
- PAULSON Frederick student Lewis & Clark 150 Dogwood Rd 926-2131
- PAULSON Dr J W physician & surgeon D O (ofc) 306 S Broadalbin 926-2131
- PAULSON Dr Joseph W (Alice J) recpt Dr J W Paulson) osteopathic phys & surg (res) 130 Dogwood Rd 926-2131 Ch Janey '53
- PAULSON Leo (Loretta) asst acct Linn Cty Linn Cty Clk) Rt 2 Box 358 Lebanon
- PAULSON Richard N (Irene L) sls representative Golden West Mobile Homes 2129 W 17th Av 926-0140 Ch Cynthia '60 Anita '63 Lisa '66
- PAULUS Millard L (Dianne) cabinet maker Albany Cabinet Shop Rt 1 Bx 199 Tangent 928-8831 Ch Marlin '61 Karen '62 Leon '64 Janet '65
- PAXTON Clinton E (Joyce L) sawyer Ply Prod Rt 3 Box 1022 S Pacific Hwy 928-3190 Ch Susan '55 Richard '56
- PAXTON Mallon retired 2311 E Front Av 926-7563
- PAY N PAK ELECTRIC & PLUMBING SUPPLIES LeRoy Biggers mgr 2210 E Pacific Blvd 926-5809
- PAY-N-SAVE AUTO CENTER - AUTOMOTIVE SUPPLIES VERN R ZIMBELMAN TREAS. 2142 SANTIAM RD PHONE 926-9187
- PAYLESS CLEANERS Lucille Grove mgr 300 W 2nd Av 926-8471
- PAYLESS DRUG STORE - PHARMACY, COSMETICS, CAMERAS, TOYS, SPORTING GOODS, GARDEN SHOP, PAINT & HARDWARE, AUTOMOTIVE, STYLE SHOP & SHOES BRUCE R SHARRAH MGR. & DON BRAY ASST. MGR. 300 W 2ND AV PHONE 926-4431
- PAYLESS DRUG SHOE DEPARTMENT Bill Culver mgr 300 W 2nd Av 926-9103
- PAYTON Charles K Jr (Shirley) emp Vanply 2428 S Hill 926-6637 Ch Barry, Boyd, Barbara, Bonnie
- PAYTON Oliver (Sammy) supt Pub Wks City of Albany 1340 Powell Way 926-4177 Ch Sherye '60
- PEACOCK Amelia 2355 S Waverly Dr 926-5946
- PEACOCK Clyde A (Ruth V) horticulturist 660 N Albany Rd 926-2113
- PEACOCK Douglas L (Linda E) machinist Albany Machine & Supply 2420 E Salem Av 926-0365
- PEACOCK Helen M nurses aide Waverly Rest Home 2355 S Waverly Dr 926-5946
- PEACOCK Ray (Patricia) emp Wah Chang Rt 4 Box 242 928-7768 Ch Candice Hoyez '53 Terry Hoyez '58 William Peacock '61
- PEACOCK T M (Verna L) Rt 3 Box 696-PC Riverside Dr 928-7974
- PEACOCK Virgil A (Leona M) retired 625 Peacock Ln 926-3544
- PEARCE, CHADWICK & ROBB INSURANCE - GENERAL INSURANCE JACK B PEARCE PRES., JOHN M ROBB VICE PRES., W ALLEN CHADWICK SECY. TREAS. 801 E PACIFIC BLVD PHONE 928-3333
- PEARCE JACK B (LA VORA A) PRES PEARCE, CHADWICK & ROBB INSURANCE 822 W 6TH AV 926-1446
- PEARCE Jack Jr (Deanne) stock broker Edward D Jones Co 1400 Lakewood Dr 926-7810 Ch Jennifer '70
- PEARCE Lillian C Mrs 115 W 5th Av (#8) 926-1678
- PEARCY Alpha C (Lennie C) baker Mary Anna Bkry 400 N Geary 926-2734
- PEARL Dorothy PO Bx 272 Tangent 928-3704
- PEARL T K (Helen E emp 4-H Ext Serv) emp Mutual Funds & Pinkerton & ownr Williams Motel PO Bx 272 Tangent 928-3704
- PEARSON Clemens P 1424 E 28th Av 926-6564
- PEARSON Dale R 1424 E 28th Av 926-6564
- PEARSON Earl (Lucy) electronics techn Albany Democrat Herald 2809 Tudor Way 926-6779 Ch Sharon '52 Caryl '53 Gary '57 Douglas '62 Gerald '63 Charles M '67

Business Men APPRECIATE IT!

... When You Tell Them ... I Saw It In The ...

CLASSIFIED SECTION

to find
"WHERE TO BUY IT"
in the CLASSIFIED SECTION



It's as easy as

Corner 3rd & Ellsworth

Albany, Oregon

Phone 926-5834

RANSOM & SMITH, REALTORS

SEE US FOR LOANS ON REAL PROPERTY *** EXPERIENCED IN INDUSTRIAL SALES

FARMS ★ HOMES ★ COMMERCIAL PROPERTIES



- PEARSON John W (Sylvia C) tchr Calapooya Jr HS 2109 S Jefferson 926-0878 Ch Kenneth '64 Karen '66
- PEARSON Keith US Army 2809 Tudor Way 926-6779Δ
- PECK Richard W (Patsy H secy Citizens Bk) machine opr American Can 1370 S Gale 926-1915Δ Ch Sharon '59
- PEDERSEN Louis (Ruth) dairy farmer Rt 3 Box 1128 926-7421Δ
- PEEBLER Donald G (Joanne G teller Citizens Valley Bk) glazier Smith Glass 1440 Spring Hill Rd 926-2118Δ Ch Stephen '53
- PEEL Leonard (Mildred) emp Albany Convalescent Home Rt 4 Box 309 926-5142Δ
- PEER David L 2125 Casa Villa 926-3921Δ
- PEER Ina A Mrs 1035 W 9th Av 928-7365Δ
- PEERLESS PACIFIC COMPANY plbg sup whlse Kenneth Ott mgr 877 W 29th Av 926-8874Δ
- PEEVEY Joe (Stella) foundryman Ore Met 1335 S Calapooia 928-7157Δ
- PEGG Charles F Sr (Cara) formn US Bur of Mines 120 S Pitt 926-5247Δ Ch Shelly '63
- PEGG Charles Jr (Cherie) emp Paul B Emerick Contr 830 S Broadway 926-6853Δ Ch Tiffany '67 Tony '70
- PEGG J Richard (Genevieve) mech dept formn Burlington Northern RR 1535 Laurel Hgts Dr 928-7672Δ
- PEGG Margaret C (wid John C) 1010 S Geary (#21) 926-6107Δ
- PEICH Lawrence M (Gladys L) 3015 S Geary 926-5085Δ
- PELLETT Fred (Betty) irk drvr Ryals 1415 S Maple 928-3272Δ Ch James '54 Sandra '56 Karen '61 DeAnna '63
- PELROY Bernard E (Rosa) carpenter Dick Draper 1304 Howard Dr Ch Claire '53 Nadine '56 Joe '57 Grace '59 Natalie '60
- PELROY Bernardine student 1304 Howard Dr
- PELROY James student 1304 Howard Dr
- PEMBERTON Tempe emp SP RR 2621 E 4th Av 928-3908Δ
- PEMBERTON W Rex (Mary S) logging mgr Willamette Ind 3085 N W Crockier Lane 926-8454Δ
- PEMBLE BILL (ESTHER) OWNER PERRY'S ANNEX TAVERN 3222 N SHORE DR 928-9679Δ
- PENBERTHY E Dewey (Carole) foreman Simpson Timber 1324 E 31st Av 926-7617Δ Ch Taml '66
- PENCE Ivan (Olga) retired Rt 2 Bx 1210 928-3976Δ
- PENDELL Eugene G (Inez) marketing mgr Ore Freeze Dry Foods 1626 Crittenden Loop 926-8796Δ
- PENDLETON William M (Jessie S) retired 838 S Perry 928-9301Δ
- PENDLEY Larry (Laura) emp Nebergall Meats 620 Fir 926-0648Δ
- PENDLEY Ted (Juanita mgr Louie's Dash In) retired 1005 E 7th Av 926-7362Δ
- PENGRA Fred C (Lucille I bkpr Whitbeck) asst mgr Ore State Emp Serv 1226 W 15th Av 926-2142Δ
- PENNEY'S - DEPARTMENT STORE, DRY GOODS JAY O SORSETH MGR, 317 W 1ST AV PHONE 928-3316 & 928-3317
- PENNIE Glenn W (Charlen D) emp Stokely Van Camp 230 S Lyon (#14) 926-5777Δ Ch Christina '70
- PENNING John (Lois) jitney drvr Boise Cascade Rt 2 Box 83 928-9954Δ Ch Sandra '57
- PENNING Richard A (Joan) pipeman hplr N W Natl Gas Rt 2 Box 21 Viewcrest Dr 928-7724Δ Ch Rhonda '60 Carla K '61 Daria R '61 Ryan '68 Christopher '70
- PENWRIGHT John T (Maude M) retired 708 S Takena 926-7209Δ
- PEOPLES Floyd W (Kay M) formn Redi-Turf 2102 S Washington 926-8778Δ Ch Shannon '67 Susie '68 Stacie '69
- PEPE'S PLACE restr Judy P Richardson ownr 804 S Chicago 926-4676Δ
- PEPPER C B 2125 E 4th Av 926-4954Δ
- PEPPER Darrell L chief Albany Police Dept 2910 S Thurston 926-6469Δ
- PEPPER M C 1327 E Salem Av 926-2774Δ
- PERFECT Arville (Virginia emp Albany Genl Hosp) emp Albany Constn 2120 Perfect Ln 928-7340Δ Ch Steven '53 Carol '54
- PERFECT Kenneth A (Zella M secy Liberty Sch) corefeeder Simpson Ply 1140 E 23rd Av 928-7679Δ
- PERIN Larry Rt 1 Box 70 928-9763Δ
- PERIWINKLE GARDENS nursery Mervin L Dickerson & Gladys P Dickerson ptrns 1505 E Salem Av 926-1289Δ
- PERKINS Cathi S student LBCC 2523 S Oak 926-3666Δ
- PERKINS Frank W (Thelma R) serviceman Corvallis Trailer Sales 1106 E 14th Av
- PERKINS Raymond D (Carole tchr Central Sch) tchr LBCC Rt 4 Box 247-L 926-6904Δ Ch David '63 Don '60
- PERLENFEIN DAVID EMP SMOKE KRAFT 3620 S COLUMBUS 926-1730Δ
- PERLENFEIN Ed R (Alma P) shipping Smoke-Craft 704 W 9th Av 926-7602Δ Ch Sherri '69
- PERLENFEIN RUSSEL C (PHYLLIS I) MGR TUM-A-LUM LUMBER CO 3620 S COLUMBUS 926-1730Δ CH RICKY '54 MICHAEL '58 STEVEN '61
- PERRAULT Bob self emp 406 W 8th Av 926-5711Δ

2nd & Ellsworth
Phone 926-1521

MEMBER
MULTIPLE
LISTING

ALBANY ALPHABETICAL LIST OF NAMES 251

- PERRINE Jeff (Kathleen secy Benton-Lincoln Credit Serv) emp Wah Chang 1300 S Madison 926-7179Δ
- PERRONE James (Annette fuller brush rep) Fuller Brush rep 1650 S Hill 928-9379Δ Ch Mike '58 James '59 John '60 Robert '62 Jackie '64 Mary '70
- PERRY Elmer L (Jennie R) retired Rt 1 Box 311 Tennessee Rd 928-8013Δ
- PERRY Frank E (Karen L) boiler fireman American Can 516 W 10th Av 926-0350Δ Ch Monica 'ay '67
- PERRY Henry E (Mary C chkr Pay Less Drug) brndr Elks Lodge-Lebanon 941 E 5th Av 926-1346Δ Ch Michael '54
- PERRY Joseph A (Sandra E) chem Bureau of Mines 2525 S Main 926-3155Δ Ch Lisa '66 Dalene '70
- PERRY'S ANNEX TAVERN - BEER, POOL, WINE, TAVERN BILL PEMBLE OWNER 916 N PACIFIC HWY PHONE 926-9027
- PERSHALL Joel D (Diana K) re-wind opr American Can 200 E 14th Av 928-8146Δ Ch Rhonda '67 Sheila '69
- PERSON Margaret nurses aide Albany Convalescent Home Rt 1 Bx 164-P Tangent
- PERSON Parnell Rt #1 Box 164-P Tangent
- PESHECK Eva student PO Bx 255 Tangent 928-9770Δ
- PESHECK F Everett (Dorothy C) ownr Pescheck's Garage PO Bx 255 Tangent 928-9770Δ
- PESHECK R E Rt 2 Bx 179 928-9892Δ
- PESHECK'S GARAGE auto serv & repr F Everett Pescheck ownr PO Box 255 Tangent 928-9837Δ
- PESTALOZZI James H (Margaret H) consulting engr Rt 4 Bx 385 926-6163Δ Ch Eric '56
- PETERMAN Gladys clk Diana's Dress Shop 117 E 4th Av 926-2169Δ
- PETERS Claude 705 S Lyon
- PETERS Henry F pres Ore Met 3205 Canterbury Dr Salem 364-7582Δ
- PETERS J B Rt #1 Box 6-A Tangent
- PETERS Robert K (Sara C student OCE) meat cutter Albertsons-Eugene 1302 E 34th Av 926-1690Δ
- PETERS William F (Ethel G) chief engr Salem Meml Hosp 3491 Bernard Av Ch Debbie '53
- PETERSEN Dennis A (Marie C) emp Ore Met 1205 E 27th Av 926-5729Δ Ch Lance '65 Renae '69
- PETERSEN Elmer (Marjorie D) bldg contr 2873 N W Hillcrest 926-2749Δ
- PETERSEN Elmer T (Selma V) mech J Miller Mtrs Rt 1 Box 73-B Tangent S Pacific Hwy 99 E 928-8716Δ
- PETERSEN Harry S (Florence E) mech Miller Mtrs 1039 W 14th Av 928-7355Δ
- PETERSEN Larry US Army 1039 W 14th Av 928-7355Δ
- PETERSEN Norman S (Jean) emp US Bur of Mines Rt 4 Bx 383-P 926-7484Δ Ch Ann '58
- PETERSEN Willard L (Betty B) mtce formn Wah Chang 620 Peach Tree Ln 928-3409Δ Ch Daniel '61
- PETERSON Ariel L (Carol G) appraiser Linn Cty 3110 S Shore Dr 928-8276Δ
- PETERSON Arthur B (Hazel E) retired 845 S Ermine 926-4317Δ
- PETERSON Axel A (Mary Ellen travel agt Hope's Globe Travel) purch dir Vanply Rt 3 Bx 1110C 926-4858Δ Ch Jill '53 Fayne '54 Joy '56 Randy '59 Greg '63 Penny '67



A SUPER SALESMAN
Always on the job... 24 hours a day... 365 days a year

THE CLASSIFIED PAGES

PICK-UP & DELIVERY SERVICE GENERAL REPAIR
TUNE-UP - LUBRICATION - BRAKES - AIR CONDITIONING

Backer's UNION 76

902 E. Eighth - (across from POP'S) SERVICE

Albany, Oregon

S. C. 'Steve' BACKER

PHONE 926-9000



CHECK THE FRONT SECTION
FOR THE LOCATION OF THE

Church Of Your Choice

OUR MAIN CONCERN IS YOUR SUCCESS

Box 901
Albany, Oregon 97321

2120 So. Pacific Blvd.
Phone 926-8858

BEN H. SMITH
ADVERTISING



Who Lives In That Yellow House Down The Street?

CONSULT THE STREET AND AVENUE GUIDE



**TO BUY OR SELL
REAL ESTATE**
See A Member Of
**Albany Multiple Listing
Service, Inc.**

See Real Estate in Classified Section

- PETERSON Carroll L (Delores D) emp Wood Fabricators 840 Wassam Lebanon
- PETERSON Chris (Kathy) machinist Linn-Gear 442 E 34th Av 926-0634
- PETERSON Elizabeth D RN Albany Genl Hosp 628 S Ferry (#10) 926-3527
- PETERSON Elmer D (Audrey) retired 1201 E 28th Av 926-3804
- PETERSON Esther R (wid Thomas H) 1840 W Queen Av 928-9250
- PETERSON Gary L 310 S Burkhardt 928-8442
- PETERSON Hams 2853 E Salem Av
- PETERSON Herbert E (Phyllis E) trk drvr Pacific Supply 1640 S Vine 926-3269
- PETERSON I N Yrs Rt 2 Bx 391-KG 928-9900
- PETERSON Iva 805 E 19th Av 926-6464
- PETERSON Kenneth E (Opal) mech Fisher Implt Rt 2 Box 389 928-7011
Ch Kenneth '51 Linda '57
- PETERSON Kent meter reader PP&L 630 E 15th Av 926-8972
- PETERSON Lloyd E (Marie A) mental health dept dir Linn Cty Rt 4 Bx 2-2M W Thornton Lake Pl 926-8472 Ch Diane '60 Cynthia '63
- PETERSON Michael G (Shiela) emp Duraflake 2921 S Pine Av 926-7968 Ch Michael '67
- PETERSON Nels H (Cora C) mtce Hwy Dept 310 S Burkhardt 928-8442
- PETERSON Norman D (JoAnne N) pulp mill Western Kraft 512 E 34th Av 926-8505 Ch Jackie '54 Connie '56 Dean '60
- PETERSON Norval Mrs 1410 W 7th Av 926-3718
- PETERSON Richard L US Armed Forces 705 S Montgomery 928-7448
- PETERSON Sam (Pearl) mtce Pac Tel & Tel 705 S Montgomery 928-7448 Ch Rose Lee '53
- PETORAK Kathy A student OSU 1530 S Park Terrace 928-8473
- PETTIS Esther C 1335 S Maple 926-2550
- PETTIT Robert (Lyon M) secy carp & joiners #2133 Lebanon
- PETTY Oliver W (Connie writer Albany Democrat Herald) ownr Fairview Apiaries Tree Farm & Fairview Apiaries 1033 Gibson Hill Rd 928-7924 Ch Walter '53 Dean '57 Douglas '59 Martha '63
- PETTY Sylvia student Columbia Christian College 1033 Gibson Hill Rd 928-7924
- PEYTON Ralph E (Anne J) slsmn Fisher Implt 1425 S Hill 926-3856
- PEYTON Roger mech Fisher Implt 1425 S Hill 926-3856
- PFAU William W (Carolyne D) sls clk Hamilton's Dept Store) student LBCC 1020 W 15th Av 926-6481
- PFLAUM Charles emp Weverhaeuser Nurserv Rt 2 Box 366-C 928-7072
- PHARIS Ben H (Janet E) retired Rt 3 Bx 990 S Pac Hwy 926-3214
- PHARIS Dick E (Betty J) masonry contr 1040 W 39th Av 928-3224
Ch Karen '54 Kathy '58 Bradley '60
- PHARIS Karen 1040 W 39th Av 926-0089
- PHELAN Michael L (Margaret secy LBCC) admn asst City of Albany 1121 E 34th Av 926-4059
- PHELPS Dan USAF 610 S Chicago 928-7628
- PHELPS Harry H emp Fred Meyer-Portland 1244 S Calapooia 926-6508
- PHELPS Julie clk Outdoor Store 755 S Davidson (#13) 926-7610
- PHELPS Lena 926 E 7th Av 926-2062
- PHELPS LeRoy K (Patricia J) drvr Ply Prod Rt 4 Box 333-Y Gibson Hill Oak Grove Rd 928-3932 Ch David '58 Kaye '61
- PHELPS Leslie L (Myrtle M) forma Albany Pub Wks Dept 926 E 7th Av 926-2974
- PHELPS Lloyd 926 E 7th Av 926-2062
- PHELPS Robert (Barbara) emp Builders Sup 610 S Chicago 928-7628

When you want to find a business concern in a hurry
Look in the CLASSIFIED SECTION

It contains almost every type of commercial enterprise in easily found classifications

- ALBANY ALPHABETICAL LIST OF NAMES 252
- PHELPS Tallart retired 2238 E Front Av 926-2073
- PHELPS Walter A (Josephine M) electrician PP&L 1815 E 1st Av 928-3921
- PHILBERT Vernie F (Leona S) retired 1835 E 17th Av 926-2515
- PHILLIPS George A (Carlotta) retired 1255 S Walnut 928-3504
- PHILLIPPI William F emp Wah Chang 1020 Anne 926-7922 Ch William E Jr '53 Steven '55
- PHILLIPS Daniel J (Ida) retired 3595 Dunlap Av 926-5358
- PHILLIPS David (Sharon) emp Punitite Bldg Sup 116 Green Ct 928-9284 Ch Robt '59 Ricky '61 Tim '65 Tiffany '70
- PHILLIPS Don W (Pat secy US National Bank) student OSU & emp Marshall & Spivey 820 S Bradley 926-0730
- PHILLIPS DONALD L CPA WARNER, PHILLIPS, SEIDA & Co (ofc) 425 W 2nd Av 926-5543
- PHILLIPS DONALD L (MARY ELLEN) CPA WARNER, PHILLIPS SEIDA & Co (RES) 1609 LAUREL WAY 926-4956 Ch JEANETTE '60 ROBERT '62
- PHILLIPS Elizabeth H (wid James) 1050 W 13th Av 928-7471
- PHILLIPS Ernis E (Elvina) retired 1010 S Geary (#28) 926-3147
- PHILLIPS Ervin L (Anna F) retired 1433 E 2nd Av 926-3118
- PHILLIPS George (Emma) emp Wah Chang 1235 NE Cloverdale Dr Ch Pamela '65 Deanna Lynn '67
- PHILLIPS Gerald J (Suzanne P) state hwy emp Rt 4 Bx 228-Y 926-2126 Ch Jerry '59 Tony '60
- PHILLIPS James J (Violet) journeyman mechanic Duraflake 2111 E Water 926-3502 Ch Dennis '53 Bruce '56
- PHILLIPS LADIES APPAREL Phil Salberg ownr, Wandat Mooney mgr 118 W 1st 926-0101
- PHILLIPS Lewis mechanic Wentworth Motors Inc 3461 Benard Av 926-0620
- PHILLIPS Randall S (Patricia) mgr Bob's 194 Hamburgers Rt 3 Bx 779 928-8067 Ch David '68
- PHILLIPS Robert W (Nancy) emp Zirconium Technology Rt 4 Box 368-E 926-7412
- PHILLIPS Seward (Alice) emp Wah Chang Rt 1 Bx 130 928-9061
- PHILLIPS 66 PETROLEUM DISTRIBUTOR NO # Santiam Rd 926-4141
- PHILLIPS William E engr IBM 1440 S Sherman 926-3488
- PHILLIPS William I mtce Ore Met Rt 1 Box 324 Lebanon 258-3541
- PHILPOTT Dee J (Helen M) plasterer 1301 W 36th Av 928-7566 Ch Lurry '51 Venie '56
- PIATT T R retired 3070 Marion
- PIBURN Durwin R electn Ore Met 2175 Summer Salem 585-6006
- PICKSEED WEST 3523 S Pacific Blvd 926-8886
- PICOTTE Paul W (Ma C) drvr North Pacific Lbr 2544 S Hill Ch Rhonda '62 Sherise '64 Paulette '67
- PIEPER Robert J 2500 S Sherman 926-2990
- PIERCE Donald C emp Carter Distributing Co 1026 Green Acres Ln 926-1833
- PIERCE Edna E cook 1548 S Jackson 926-2322 Ch Carla Jo '60
- PIERCE Harry A (Evelyn D) retired 309 Picardy Ln 926-3937
- PIERCE Iris Rt #1 Box 34 Tangent
- PIERCE Linda bkpr Citizens Valley Bank 801 E 18th Av
- PIERCE Lois Mrs pkg dept D E Nebergall's Rt 1 Box 34 Tangent S Pac Hwy 99-E 928-7956
- PIERCE Marguerite 230 S Lyon (#12)
- PIERCE Neal V (Alma L) ownr Mid Valley X-ray Cheml Serv 1965 S Jackson 926-2821 Ch Denise '60 David '62 Dana '63
- PIERCE Otis L (Shirley M) press opr Vancouver Plywood 825 E 5th Av 928-3888 Ch Denise '52 Carol '54 Janice '57
- PIERCE Phillip (Rita) asst mgr Shakey's 750 E Queen Av (#20)
- PIERCE Richard F (Sandra) dept mgr Bi-Mart 1350 N Albany Rd 926-6274 Ch Kathy '58 Richard '65
- PIERCE Rita A Rt 2 Box 122 928-7823
- PIERCE Wayne S (Iva Hazel) retired 1355 S Elm 926-3470
- PIERCE William H (Margaret M) comm ofer Adair AFB 2904 S Shore Dr 926-8220 Ch Teresa '51 Dennis '60
- PIERPOINT Lina E Mrs 1188 W 10th Av 926-2988
- PIERRE Robert W (Thelma R) pile drvr Stach Constr 1200 E Salem Av (#26) 926-2940
- PIERSON Edna 855 S Chicago (#40) 926-6124
- PIESCHL Monte Mrs acct clk Albany Genl Hosp 1738 W 14th Av 928-8326 Ch Devera '54 Vaughn '57 Bronfin '60
- PIGSLEY Beatrice (wid Glen) 1731 S Marion 926-3757
- PIKE A G melter US Bur of Mines 1620 Shortridge Ln 928-7646
- PILLOUD Ed C (Louise R) ownr Wayside Dairy Rt 2 Bx 63 928-3949
- PINCKNEY Wilham P emp Ore Met 2105 Casa Villa 926-0027
- PINGEL Lydia R (wid Peter J) 1317 E Salem Av 928-9398
- PINK POOLY BEAUTY SALON - BEAUTY SHOP, HAIRSTYLING & WIGS JOANNA M BERRY OWNER 960 W QUEEN AV PHONE 926-3438



FIRST NATIONAL BANK OF OREGON

"The Bank With the Highest Personal Interest In You"

ALBANY BRANCH - 300 W. First Av. - Phone 926-5823 • WAVERLY BRANCH - 2100 E. Pacific Blvd. - Phone 926-5823



Asum
Autumn Chapel and Funeral Service

805 South Ellsworth St.

INTERNATIONAL ORDER. GOLDEN RULE

Phone 926-5541

- SIMPLICITY
- SINCERITY
- SERVICE

Albany, Oregon

PINKARD Richard A (Ginger wtrs Artie Circle #2) 3410 S Pacific Blvd (#7)

PIPKERTON Lois Rt #1 Box 133 Tansent

PINON Michael D (Doris) student Linn Benton 2706 S Columbus# 926-2078# Ch Ellen '59 William '63 Michelle '68

PIONEER NATIONAL TITLE INSURANCE CO - TITLE INSURANCE, ESCROWS RICHARD J AKERS CTY MGR. 218 W 5TH AV (COR 5TH & ELLSWORTH) PHONE 928-3301

PIPER Alan K (Opal C) tester Western Kraft 935 Spring Hill Rd 928-9336# Ch Cheri '59 Babbette '62 Alicia '60

PIPER Fred E (Gloria D) switchman Southern Pacific 837 S Ferry# 928-8934#

PIPER Fred E Jr US Coast Guard 837 S Ferry 928-8934#

PIPER Russell L (Ruth L emp Smoke-Craft) rtinn Canteen Co of Ore Rt 4 Box 345-C 926-6792# Ch Rhonda '56 Robin '59 Rachelle '61 Randall '63

PIPPERT William F Rt 2 Box 180 926-0710#

PIPPIN Finis (Mary cannery wk) 1200 E Salem Av (#15) 928-9330#

PIRIE W A (Norma G) emer SP RR 1934 E 1st Av# 928-8487#

PIRKL Gilbert E (Blanche M) emp D L Endicott Rt 4 Box 339 Gibson Hill Rd# 926-4704# Ch Arietta '54 Mardell '56

PITTMAN Bob D (Dina secy Ronald G Young) press opr Duraflake 103 N Geary 926-2345#

PITTMAN Marie 416 S Denver# 926-2960#

PITTS Al retired 2010 S Jackson# 928-7558#

PITTS Gerald (Janet) mech Linn Cty Tractor & Implement Co

PITTS James (Sharon pizza cook Pachino's) 274 E Milton Lebanon

PITTS James T (Stella L) retired 1621 S Jefferson# 926-3728#

PITTS Lillian Belle 2010 S Jackson 928-7558#

PITZER M Leon (Helen J) packaging dept Smoke-Craft 375 E 14th Av# 926-0160# Ch Mark '67

PITZER Marvin R (Barbara A catalog mgr Sears) carp Art Spencer Contractor 427 W 12th Av 928-8443#

PLAGMANN FARMS Clifton Plagmann ownr Rt 2 Bx 343 Knox Butte Rd 928-8322#

PLAGMANN M Clifton (Virginia I) ownr Plagmann Farms Rt 2 Bx 343 Knox Butte Rd 928-8322#

PLAGMANN Ruth (wid Walter) 430 W 6th Av (#2) 928-3972#

PLAGMANN Terrill (Constance L) farmer Rt 2 Box 340# 928-8729# Ch Toni '64 Traci '67 Lynne '70

PLAID PANTRY # 53 Ray Johnston mgr 2705 Santiam Rd 926-9146#

PLANCK James H (Gladys) plbr Wah Chang 1015 E 7th Av 926-5945#

PLANKARD Clara (wid Jack) 118 W 7th Av

PLATT Minnie E Mrs 1517 Santiam Rd 926-4150#

PLATTNER Frank J (Agnie D) retired 3536 Spicer Rd# 928-9232#

PLATTNER Howard J (Vera) formn Wah Chang Rt 1 Box 301-PS 928-3980# Ch Cindy '55 Nancy '56

PLAUTZ Leslie H emp Wah Chang 1645 Tudor Way# 926-2904#

PLAUTZ Susan R emp Wah Chang 1645 Tudor Way 926-2904#

PLEASE Vernon D (Louise N) retired 807 E 4th Av 926-5446#

PLEMMONS Mel E (Gail L) trk drvr Corvallis Disposal 635 E 35th Av# 926-7916#

POUVIER C E 1105 E 1st Av 926-0356#

PLOYHART P T (Frances E) retired 1905 N Waverly Dr# 926-6938#

PLUEMKE Karl J (Margaret E) reprmn Pacific NW Bell 300 S Burkhart# 926-2580#

PLUMLEE James C (Jewel) retired 1230 W 8th Av# 926-8063#

PLUMLEE Pearl D (Donna M emp Stokely Van Camp) mtcgm'n Stokely Van Camp 1615 S Marion 926-3336# Ch Dolores '53

PLYWOOD UNION LOCAL 2942 labor org 222 E 3rd Av 926-1656#

POCKRUS Fred R (Sharlene J) cabtnkr Ed Bryant Contractor 728 S Waverly Dr# 926-2054#

POCKRUS Ron F (Sharon L) edge gluer Vanply 2405 S Waverly Dr Ch Julie '68 Trudie '70

PODRABSKY Donald E (Sherry L) student OSU 250 Quarry Rd# 928-7447# Ch Darren '66

PODRABSKY Lahnj (Darlene) tehr Meml Jr HS Rt 4 Bx 385P 926-4586# Ch Dean '62 Kevin '64

POE Arthur 864 N Albany Rd 926-0906#

POE Garry A (Rita A) pre-stress plant Morse Bros 1050 E 23rd Av 926-0396# Ch Todd '70

POEHLER Mary Ann 1055 W Queen Av 926-7622#

POEHLERMAN E F 552 S Nebergall Loop 926-5670#

POIRIER Charles mech Gilkey's Arco Service Rt 4 Box 429-E 928-8880#

POITRAS Lawrence 2911 S Geary 926-3645#

POITRAS Richard J (Leone E) glazier Smith Glass 1525 S Liberty# 926-2978#

POLASEK Emil (Mary A secy Beam, McCormack & Atwood Inc) sub sta mtce PP&L 225 S Clay# 928-8404#

POLASEK Mary (wid Anton) 2300 E Salem Av# 928-8860#

POLENSKY Frank (Mary) retired 1090 W 14th Av# 926-1458#

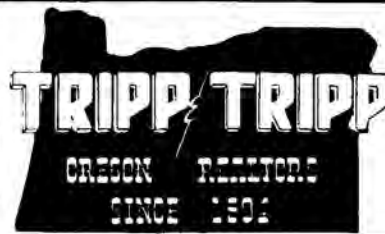

2nd & Ellsworth
Phone 926-1521

MEMBER
MULTIPLE
LISTING

ALBANY ALPHABETICAL LIST OF NAMES 253

POLENSKY Marvin P emp Ore Met 950 Airport Rd

POLENSKY Otto P (Gladys R) mtce Albany Frozen Foods Rt 3 Box 1020-D Alandale Subdiv# 926-3877# Ch James '61 Cindy '64

POLLEY Edgar L (Doris K) retired 435 S Bradley 926-3293#

POLLOCK Earl A (Myrtle J) ownr Pollock Rlty 1126 W 28th# 928-8496#

POLLY'S BEAUTY SALON Jack Ryan ownr 310 E 14th Av 926-8011#

POMEROY Earl R (Edith L) chpper opr US Plywood Rt 4 Bx 252X# 928-7940#

POMMIER Russell F (Kay L) librarian Albany Union HS 3622 S Pine# 926-6128# Ch Rodney '56 Todd '59 Michele '65

PONSFORD Linda tehr WAHS 750 E Queen Av (#19) 926-8742#

PONTIUS H A 'PETE' (MARY E PTNR PONTIUS & PONTIUS RLTRS) PTNR PONTIUS & PONTIUS RLTRS 519 S BROADALBIN# 928-9504#

PONTIUS & PONTIUS REALTORS - REAL ESTATE, INSURANCE H A 'PETE' PONTIUS & MARY E PONTIUS PTNRS, 226 S ELLSWORTH PHONE 928-3366 & (RES) PHONE 928-9504

POOL GARNER L (MYRTLE E) OWNER ANCHOR BARBER SHOP RT 1 BOX 399J# 926-1471# Ch CAROL '54 DALE '55

POOLE H Gordon (Mary B tehr OSU) thr US Bur of Mines 1812 W 12th Av# 926-4868#

POOLE Sandy L (Suzanne P secy Ore S Employment Office) stk clk Evans Products 1099 W 8th Av (#1) 926-2849# Ch Karie '68

POORMAN George M (Mary E) supt Simpson Timber Co 1610 E 38th Av# 928-3237# Ch Loretta '54 Mark '60

POORMAN Linda A nurses training Good Sam Hosp-Portland 1610 E 38th Av 928-3235#

POPE Charles R (Geraldine G) suvpr Ore Met Rt 4 Box 331-P 926-8508#

POPE Cyril A (Opal E) retired 1725 E 1st Av# 926-2069#

POPE James E (Wava D) ownr C & K Hdwe 2719 S Shore Dr# 926-5772# Ch Jacki '52 Debbie '57 Shelly '59

POPE Max A (Roberta I ownr Hastee Freeze) supt Ore Met 1025 W 12th Av# 926-5115# Ch Tony '62 Dayna '65

POPINEAU David L (Shirley) clk Safeway Stores Inc 2610 S Sherman 926-0529#

POPINEAU Frank D (Erma M) retired 2916 E 20th Av# 926-8380#

POPP Ronald (Anita M) tehr Good Shepherd Lutheran Sch) emp Amer Can Co 2507 S Sherman 926-2056#

POPPERT Clarence (Nettie) masonry contr & ownr Popperts Gun Shop 1125 E 7th Av# 928-7185#

POPPERT'S GUN SHOP Clarence Poppert ownr 1125 E 7th Av 928-7185#

POPPLETON Howard O (Sharon K) emp US Bur of Mines Rt 2 Box 284-B 926-1632#

PORTER Bill N (Helen) fireman Albany Fire Dept 917 E 28th Av# 926-5374# Ch Jeffrey '62 Jennifer '69

PORTER Doyle G (Shirley A) utility man Duraflake 1511 E 38th Av 926-0416# Ch Pamela '53 David '56 Dennis '58

PORTER Earl L (Billie Jean) self emp 739 E 5th Av 926-6793# Ch Gaye '57

PORTER Flora emp Nichols Nursery 750 E Queen Av (#24) 926-2430#

PORTER Irene (wid Raymond) recpt Dr Robert S Rapp 1229 S Takena# 928-8507#

PORTER Larry 160 Charlotte 928-9461#

POST DANIEL A ASSOC ATTY LONG & BODTKER (ofc) 425 W 2ND AV 926-5504#



PICK-UP & DELIVERY

HUB CLEANERS

CHUCK & ARVILLA HINEY
1305 E. PACIFIC BLVD.

PHONE
926-1787

209 W. 1st
Downtown
Albany

Hub Cleaners

BEAUTY SALON 928-3524

THROUGH THE YEARS
BEAUTY

2165 E. Pacific Blvd.

PHONE ORDERS TO GO

WESTY'S DRIVE-IN

Albany

Phone 926-6717



AL-RAY

MOTEL

926-4246

2727 E. Pacific Blvd.
Albany

The Classified Section

Will Put You On The Trail Faster!



LOOKING FOR SOMETHING?

SUNSET MANOR
NURSING HOME

805 E. 19TH AVE.
ALBANY, ORE.

PHONE 926-4741

MID VALLEY SECURITIES, INC.

RayBar Professional Center

PHONE:
OFC. 928-3319

WILLIS C. BURCK, PRESIDENT

425 W. 2nd Ave.
Albany, Oregon 97321

ALBANY MULTIPLE LISTING

TO BUY OR SELL REAL ESTATE
See A Member Of
Albany Multiple Listing Service, Inc.
See Real Estate in Classified Section

- POST DANIEL A (NANCY C) ASSOC ATTY LONG & BODTKER (RES) 520 W 5TH 928-32772 CH CORDELL SHAWN '67
POST Rev W James (Barbara) pastor Calvary Comm Church Rt 1 Box 327-K 928-3071Δ Ch Jane '57 Barry '59 Ruth '61 Jill '64
POSVAR Ed V (Bessie) retired 1115 E 23rd Av@ 926-5154Δ
POTEET Edward L (Ruby E) emp Cummings Transfer 1121 E 29th Av@ 926-3180Δ Ch Ricky '59 Debra '57 Steven '62
POTHAKOS Jim 1211 W 37th Av 926-6495Δ
POTHAKOS Nick G student 1211 W 37th Av 926-6495Δ
POTHAKOS Nick G (Eileen A) chkr Mayfair Mkt) railroad swtchmn SP RR 1211 W 37th Av@ 926-6495Δ
POTHAKOS Steve 1211 W 37th Av 926-6495Δ
POTTER Diane T 328 E 5th Av Ch Penny '65 Vicky '69
POTTER Fred M (Marie) clk Blains Clothing) sisn Waverly Motors 1085 E 19th Av@ 928-3846Δ
POTTER Wyley Crabtree 928-9717Δ
POTTS Iola asst personnel mgr Stokely-Van Camp 558 S Nebergall Loop 926-1281Δ
POTTS LEILA STUDENT OSU 802 W 5TH AV 928-9673Δ
POTTS M L tailor 117 S Lyon (#3) 926-1603Δ
POTTS ROBERT (MERNA L CLK DUEBALL-POTTS STATIONERS) OWNER DUEBALL-POTTS STATIONERS 802 W 5TH AV 928-9673Δ CH ROBERT '54
POUJADE Wilbur L retired 315 W 9th Av
POURNELLE Julian mtce Ore Met Rt 3 Box 60-A Scio
POW WOW NINETEEN CENT BURGERS restr Leland & Saronalee Wells ptnrs 2910 Santiam Hwy 926-4821Δ
POWELL Alden P 735 W Queen Av 926-4321Δ
POWELL Alfred L (Alma D) retired 1070 E 22nd Av@ 926-2152Δ
POWELL Charles (Mary) whsmn Albany Frozen Foods 300 Charlotte Ch Mary '57 Ricky '54 Margaret '60
POWELL Charles R USMC 300 Charlotte
POWELL Daniel patrolmn Albany Police Dept 517 E 30th Av 926-2786Δ
POWELL David L (Ann M bkpr) taper Haring Dry Wall 1040 E 23rd Av 926-0096Δ Ch Michelle '69
POWELL Edward J farmwkr Leroy Parker 914 E 1st Av 928-7101Δ
POWELL Harold M (Charlotte A) trk drvr Mill-Rite Farms 914 E 1st Av@ 928-7101Δ
POWELL Jack atndt Courtesy Corner Ser Sta 1335 S Washington Hub Motel
POWELL Kenneth M (Etta J) dryer grader Geo Pac 1237 S Takena@ 926-3906Δ Ch Michael '65 Julie '67 Ellen '70
POWELL Lewis M Jr (Allie M emp Stokely-Van Camp) whse Stokely 425 S Denver@ 928-3743Δ
POWELL Lewis M Sr (Mattie) retired Rt 2 Box 3110 Knox Butte Av@ 928-9042Δ
POWELL Lillian 618 W 6th Av 926-4093Δ
POWELL Lloyd G (Beth) tchr Sch Dist #5 726 W 5th Av@ 926-1781Δ Ch Mary Beth '62 Rebecca Ann '65
POWELL Nancy 425 S Denver 928-3743Δ
POWELL Peggy N student 914 E 1st Av 928-7101Δ
POWELL Robert S Jr (Edna M) retired Rt 4 Box 331-H Hillcrest Ln 926-8430Δ Ch Richard '59 Laura '62
POWELL Roger Rt 2 Box 48@ 928-8854Δ
POWELL Walter K (Hazel K) student Rt 2 Box 48@ Alexander Ln 928-8854Δ

R for BETTER BUSINESS
If your business is in a slump,
we prescribe an ad in the
DIRECTORY
- it will bring results.

- ALBANY ALPHABETICAL LIST OF NAMES 254
POWER Thomas J 'Duffy' (Alberta) ownr Modern Painters 1615 S Powell Way 926-2333Δ Ch Nancy Kuhns '64
POWER TRANSMISSION & BEARING PRODUCTS INC - GENE BAILEY MGR. 102 S MAIN ST (P O BOX 726) PHONE 926-4286
POWERS Linda deputy clk & sheriff Rt 4 Box 370 Powers Ln 928-8890Δ
POWERS PETER L ATTY WEATHERFORD, THOMPSON, HORTON & JORDAN (OFC) 130 W 1ST AV 926-2255Δ
POWERS PETER L (JANIS) ATTY WEATHERFORD, THOMPSON, HORTON & JORDAN (RES) RT 3 BOX 1108 926-3384Δ CH PATRICK A '64 PETER S '68 KRISTIN K '69
POWERS Robert G (Vera emp Dr Demming) electn Kern Electric Rt 4 Box 370@ 928-8890Δ
POYLE Alice M 937 E 3rd Av 926-7253Δ
PRASA Dorothy cook Albany Convallescent Home 710 Airport Rd
PRASCH Thomas R (Linda teletypist Wah Chang) student LBCC 2006 S Jefferson 926-0143Δ Ch Angela '68
PRATT Fern (wid Floyd) piano tchr 1725 W 13th Av@ 928-8183Δ
PREDDY Effie 1045 E 23rd Av 926-5204Δ
PREVEY R R ownr Apt Houses 231 S Baker@
PRESTON James E (Peggy N M RN Albany Genl Hosp) graphics techn LBCC 3175 E 13th Av@ 926-2697Δ Ch Mary E '64 Faith L '65 Lisa M '67
PRESTON Leon L emp Ore Met Rt 3 Box 20 Scio
PRESTON Paul H Jr (Joan L) deskman Pac NW Bell 624 S Washington@ 926-3030Δ Ch Mark '55 Paula '57 Douglas '60 Brian '65
PRICE Alfred tchr WAHS Rt 2 Box 85-A 926-1619Δ
PRICE Berry (Gloria) machinist Wah Chang 2024 N W Broadway 926-5710Δ Ch Berry '69
PRICE Berryman T (Emma A) fireman City of Albany 1153 W 9th Av@ 926-2450Δ
PRICE O F (Martha V emp Wah Chang) retired 928-3721Δ
PRICE Robert (Marilyn ter Albany Schs) student OSU 1205 E 23rd Av 926-5457Δ Ch Kathryn '67
PRICE SCHOOL Mrs Karen Kauffman prin Rt 1 Bx 342-K 928-3902Δ
PRICE WESLEY B JR CPA WARNER, PHILLIPS, SEIDA & Co (OFC) 425 W 2ND AV 926-5543Δ
PRICE WESLEY B JR (DIANE) CPA WARNER, PHILLIPS, SEIDA & Co (RES) RT 4 BOX 368-P 926-2180Δ CH WESLEY '57 RUSSELL '59 JANA '60
PRICE Wesley B Sr retired Rt 4 Bx 368-P@ 928-3002Δ
PRICHARD Martha J 540 W 7th Av@ 928-8154Δ
PRIDE PRINTING COMPANY INC John Lang pres, Ralph Schwab vice-pres Gerald W Thorn secy-treas 406 W 1st Av 928-3322Δ
PRINCE Jacquelyn R student OSU 3005 S Liberty 926-3633Δ
PRINCE Jake (Dorothy M) bldg confr 3005 S Liberty@ 926-3633Δ Ch Jon '55
PRINCE Jake C (Louise) retired 215 N Harrison@ 926-4792Δ
PRINCE Marcus (Margaret tchr) mgr Camelot Mobil Residences 7344 SW King Arthur Dr 928-8018Δ
PRINCE P A 7428 S Sherman 926-4101Δ
PRINCE Paul (Mattie V) retired 1715 Santiam Rd@
PRINGLE Robert L (Margaret R) drvr Restr Parcel Serv 1209 E 34th@ 928-8555Δ Ch Mark L '67 Marcel '70
PRINKLE Peggy Sunset Manor 805 E 19th Av
PRINSEN Linda tchr Memorial Jr HS 1160 W 25th Av 926-2903Δ
PRINSEN Pearl (wid B W) 1160 W 25th Av@ 926-2903Δ
PRITCHARD Paul R (Mary secy Linn Pacific Inc) sisn Sears 976 S Ferry 926-6684Δ
PRIVRATSKY David J (Elaine) training supervisor Ore Freeze Dry 2500 S Main@ 926-2795Δ Ch Sonia '63 Tina '66
PRIVRATSKY Laurie J (Dorothy) supt Geo Pac Corp 1435 S Madison 926-4030Δ Ch Dean '55 Rhonda '56 Mark '63
PRIVRATSKY Victor (Elsie) emp Amer Can 619 E 23th Av 926-8097Δ Ch Keith '62 Perry '64 Leon '65 Karen '65
PROCHNAW James W 3000 NW Hurleywood Dr 928-9322Δ
PROCK Lee Rt #1 Box 47-A6 Tangent
PROCK Robert (Phyllis) Marine Co emp 530 S Columbus 926-2311Δ Ch Robert, Deanna
PROCTOR Max (Wilma M emp Citizens Valley Bank) trk drvr Capital City Transfer 1610 S Main@ 928-8023Δ Ch Kathy '53 Jan '55
PROCTOR Myra student Good Sam Hospital Sch of Nrsng 1610 S Main 928-8023Δ
PROFFITT Harland G (Georgie L) chief switchman Pac NW Tel 2935 E Lansing@ 926-7611Δ Ch Doug '55 Rhonda '57 Debra '58 Sandra '62
PROPST A M emp PNB tel 1425 S Main@ 926-6706Δ Ch Kimberly '59
PROPST C A (Katie) retired Rt 2 Bx 319@ 926-3541Δ
PROPST E Allen ownr Propst Air Serv Rt 2 Box 312@ 926-2475Δ
PROPST Elmer E (E Anna) farmer Rt 1 Bx 235 Hwy 20@ 928-3054Δ
PROPST Ricky student Ore State Univ & emp Wah Chang 1429 Gibson Hill Rd 926-3761Δ
PROPST Ronnie Rt 2 Bx 312 926-2475Δ



Pacific Power & Light Co.

236 S. Lyon Street Albany, Oregon Phone 928-3311

Go ALL - ELECTRIC The Modern Way to Better Living

Third and Washington

Phone 928-3349

Fisher

FUNERAL HOME

DAN ORDEMAN AND WALTER KROPP, PARTNERS

PROPST Steven student WAHS 1425 S Main 926-6706Δ
 PROPST Vickie 1425 S Main 926-6706Δ
 PROPST Zena M secy Citizens Valley Bk 1429 Gibson Hill Rd 926-3761Δ
 PROSA CURT B (ROSALIE A) MGR PUMILITE BLDG
 SUPPLY CO 740 AIRPORT RD 928-7559Δ CH BRAD '59
 TOD '62 DENISE '64
 PROSA Donald W (Vera V clk Corneff) emp Duraflake Rt 4 Bx 348@ 928-9723Δ
 PROSA Douglas Rt 4 Bx 348 928-9723Δ
 PROSA Jerry emp Western Bus Rt 4 Bx 348 928-9723Δ
 PROUD Curtis student & emp Ore Trk Sls 3016 S Pine 926-1312Δ
 PROUD HARRY E (CONSTANCE) PRES T & M LEASING
 3235 S LIBERTY 926-3682Δ CH TERRANCE '54
 MARTIN '56 TRACY '64 JULIA '66
 PROUD Mary Mrs 3016 S Pine@ 926-1312Δ
 PROUTY Arthur E (Audrey L emp Neptune Microdock-Corvallis) emp
 Georgia-Pacific 1820 E 29th@ 926-7656Δ Ch Allen '68
 PROUTY Gordon F (Edwina P) 339 N Harrison 926-6362Δ Ch Janet '52
 Steve '53 Peggy '54 John '58
 PROUTY Patrick 339 N Harrison 926-6362Δ
 PROVENCE Jewell 637 E 5th Av 926-2381Δ
 PROVENCE Patty 637 E 5th Av (#1) 926-2381Δ
 PROVINCE Roi M asst mgr Chemco Div Cominco American Inc 932 S
 Washington 926-0137Δ

PROVINCE Vivian E secy Linn Cty 1022 W 8th Av 926-6685Δ Ch Rod
 '56 Jon '58 Janice '60
 PRUDEN A E 526 E 5th Av (#3) 926-0279Δ
 PRUDENTIAL INSURANCE CO OF AMERICA THE 200 S Lyon 926-1150Δ
 PRUETT Berton A (Clarice V) retired 221 S Montgomery@ 926-1957Δ
 PRUETT Jerry (Millie) self emp 221 S Montgomery@ 926-1957Δ
 PRUITT George R (Alice nurses aide Albany Linn Nrsng Home) mech
 Herb Leopold 841 E 33rd Av@ 926-8469Δ Ch James '58 Tamara '59
 Penny '62 Debra '66
 PRUITT Leroy D (Gloria R) ownr Ore Fiber Glass 815 Quarry Rd@ 926-6390Δ Ch Sherry '61 Vickie Lee '69
 PUCKETT Laurence A Jr (Rose Marie nurses aide Albany Genl Hosp)
 mech Shane's Marina & Recreation 1123 E 33rd Av@ 926-3097Δ
 Ch Anthony '55
 PUGH Harold S (Ruby M) ownr Pioneer Villa Restr & Serv Sta 1105 W
 Queen Av@ 928-3631Δ
 PUGH Leonard E (Opal H) dryer opr Simpson 240 S Fulton@ 926-3021Δ
 PUGH Robert M (Sharon) student 3202 S Hill 926-0037Δ Ch Roberta '70
 PUGH Ruby M emp Chemco 930 W 9th Av@ 926-8490Δ
 PUGSLEY Leland M (Alma L) forester Simpson Tmbr Rt 2 Bx 20 Old
 Pac Hwy@ 926-3353Δ Ch Todd '52
 PUGSLEY Len Rt 2 Bx 20 Old Pacific Hwy@ 926-3353Δ
 PULSIFER Raymond L (Louise G) mgr Credithrift Of Amer 3001 S Hill@
 928-3553Δ Ch Raymond Jr '56 Linda L '58 Lori '64
 PULVER Gayle S (Hazel J) retired Rt 4 Bx 341 Pulver Lane 928-3751Δ
 PUMILITE BUILDING SUPPLY CO - WALLBOARD, BUILDERS SUP-
 PLIES, BRICK, GARAGE DOORS, PLASTER CURT B PROSA MGR.
 408 W PACIFIC BLVD PHONE 926-4434

PUNZEL Leonard S (Dian ownr Punzel's Ballet Studio of Albany) mach
 Chapman Wheeler-Corvallis Rt 4 Bx 342@ Sunny Lane 928-9400Δ Ch
 Victoria '68
 PURDY Oren dairyman Rt 1 Box 239 928-9839Δ
 PURKERSON Rex E (Alma) service station ownr Rt 4 Bx 386-R 926-
 5283Δ Ch Jerryln '55 Elden '58 Susan '63 Miley '65
 PURKEY CARL APPLIANCE REPAIR Carl Purkey ownr Rt 2 Box 378
 926-5185Δ
 PURKEY Carl L (Sanna J) ownr & opr Purkey Appl Repair Shop Rt 2 Box
 378@ 926-5185Δ Ch Carlad '53
 PURKEY Eric L US Navy Rt 2 Box 378 926-5185Δ
 PURKEY Randall L student OSU Rt 2 Box 378 926-5185Δ
 PURNELL, WILEY & WILLIAMS phys & surg Dr William E Purnell, Dr
 Cameron J Wiley & Dr Oscar K Williams radiologists 620 S Elm 926-
 2244Δ
 PURTZER KARL FREDERICK (PATRICIA) MGR ALBANY
 TIRE CO 430 SW 7TH (#2) CORVALLIS 753-9625Δ
 PURTZER Michael sismn Albany Tire Service
 PURTZER Vera bkpr Albany Tire Service
 PUSICH Richard J (Lois A) dir Albany Engrng Dept 3325 S Davidson@
 926-5052Δ Ch Ricky '63 Chris '65
 PUTMAN Allen D 234 S Calapooia
 PUTMAN Edward C (Jean) dirvr Ken Seavy Distr Rt 4 Bx 515 Buena Vista
 Rd@ 928-3862Δ Ch Linda '53 Pamela '57
 PUTMAN Gary Rt 4 Bx 515 928-3862Δ
 PUTNAM Russell farm wkr Rt 4 Bx 515 Buena Vista Rd 928-3862Δ
 PUTNAM Alvie L (Virginia H dept recorder Linn Cty Recorder's Ofc)
 sismn Denson Feed 1625 S Powell Way@ 926-1464Δ
 PUTNAM Clifford 1300 W 9th Av 926-2140Δ



TRIPP TRIPP
OREGON REALTORS
SINCE 1904

2nd & Ellsworth
Phone 926-1521

MEMBER
MULTIPLE
LISTING

ALBANY ALPHABETICAL LIST OF NAMES 255
 PUTTBRESE Roy W (Genevive D) emp Albany Frozen Foods 1530 Tudor
 Way 926-5947Δ Ch Valerie '61 Keven '62 Wayne '64
 PUTZIER Harlowe food processor Ore Freeze Dry Foods 1010 S Geary
 (#10)@ 926-4701Δ
 PYBURN Jack W (Barbara) builder Rt 2 240-A@ 928-7108Δ Ch Gail
 '53 Peter '60
 PYLE Henry C Jr (Carrle) trk drvr 616 E 36th Av 928-9647Δ

Q

QUAKENBUSH Leo C 725 S Davidson 926-0007Δ
 QUALITY HOUSEWARES INC Fred Elitte ownr 3113 Santiam Rd 926-7739Δ
 QUAY Willis E (Maxine M) retired 1440 City View Pl@ 928-9295Δ
 QUEEN & HILL SUPERETTE groc str Larry Johnson mgr 1670 S Hill
 926-9145Δ
 QUELLHORST John (Shari) plastic worker Loeffler & Associates 444 E
 34th Av 926-1766Δ Ch Janis '71
 QUESENBERRY Florence M (wid James) supvr Stokely VanCamp 140
 Quarry Rd@ 926-5469Δ
 QUEVEDO Hiram Rt 2 Box 78 926-7350Δ
 QUICK Frederick C (Edith L tchrs aide) metal wrkr Transition Metals
 3200 S Chicago St 928-9468Δ Ch Sherri '63 Allen '64
 QUIGLEY Richard L (Frankie B) sismn Fisher Implt Grand Prairie Rd@
 Rt 1 Box 399-E 928-8007Δ Ch Janet '56 Rodney '59
 QUIMBY John Ward 1739 W 15th Av@ 928-8272Δ
 QUINLAN Nelson M (Violet A) millworker Willamette Inds Rt 1 Box
 141-F Tancet 926-0731Δ Ch Timothy '70
 QUINN James E (Dorothy A) title examiner Trans America 2552 S Sher-
 man 926-1977Δ Ch David '67 Chris '70
 QUINN John P Jr (Virginia) clerical wkr Burlington Northern RR 276
 Country Village Loop Rd 926-2134Δ
 QUINN Timothy W (Gail) 326 E 34th Av 926-3824Δ
 QUINNETT Dan R 540 E 16th Av 926-6843Δ
 QUINTER Vince (Jacqueline emp Linn Cty Welfare Dept) emp Linn Cty
 Welfare Dept Rt 1 Box 430 926-1997Δ
 QUINTON Don emp Simpsons 2005 S Main 926-4316Δ

R

RABER Gerald W (Donna E) lab mn Harris-Tunison 1630 S Geary Ch
 Linda '54 Diana '59 Douglas '60 Glenn '65
 RACETTE Delmar L (Norma L) prod supt Ore Met 1635 Tudor Way@
 926-3910Δ
 RADA Betty A emp Pac NW Bell 337 E 6th Av (#1) 926-0673Δ Ch
 Kimberly '64 Gary '66
 RADABAUGH Del D (Doni L) emp Rolland Trailer Sales 1110 W 25th
 Av@ 926-6935Δ Ch Joe '53 Heidi '55
 RADFORD Donald D (Shirley C) dept mgr Meir & Frank) wldr NW Natural
 Gas 2718 S Bain@ 926-4384Δ Ch Dean Ross '64
 RADFORD Kenneth (Mary) emp Wah Chang 114 Peach Tree Ln@ 926-
 3798Δ Ch Leigh '60 Matt '62
 RADFORD Maude C Mrs 837 W 10th Av@ 928-3559Δ
 RADFORD Ronald R whsemn Northrup King & Co 2718 S Bain 926-4384Δ
 RAGLAND Darl (Margaret) cook Tops Restr 119 S Ellsworth 926-4785Δ



Westbrook Realty
PHONES 926-8866

ALBANY OREGON

Homes
Farms
Commercial

Call...
928-8584 (Res)
GENE WESTBROOK, Broker

Offices at:
426 EAST SECOND AVE.



RESIDENTIAL
COMMERCIAL
ALBANY
PLUMBING & HEATING CO.
EXCAVATING & CONTINUOUS GUTTER SERVICE

1615 Old Pacific Hwy.
Phone 926-7746



556 Spring Hill Rd.
Albany
Phone 926-5281

Barber Majesty's
BEAUTY SALON

"SPECIALISTS IN PROBLEM HAIR"



SEPTIC TANKS - EXCAVATION - GRADING

Barry's Construction Co.

Shop: 255 E. Queen St. 1425 Santiam Rd. Albany Phone 926-3018



Welfare groups, civic and fraternal clubs, church organizations -- are often found in the **FRONT SECTION OF YOUR CITY DIRECTORY**

- Letterheads
- Business Cards
- Business Forms
- Wedding Announcements

Keuter PRINTING CO.

1950 S. BROADWAY

"If It Can Be Printed, We Can Do It"

PHONE 928-3464

- Mail Pieces
- Rubber Stamps
- Labels



**TO BUY OR SELL
REAL ESTATE**
See A Member Of
**Albany Multiple Listing
Service, Inc.**

See Real Estate in Classified Section

- RAGLAND Dean G (Donna M) servmn Sears Rt 3 Box 682 926-3950Δ
Ch Cluie '54 Diana '55 Teri '57 Susan '59 Deann '61 Rodger '65
RAGSDALE Jack H (Lorraine recpt Dr Bassinger) pit supt Snow Peak
Dairy 1241 NE Lafayette@ 926-1486Δ
- RAILEY Bruce A (Lorraine A emp Western Kraft) agt Farmers Ins
2534 S Hill 926-4693Δ
- RAILEY ELWOOD P (RETA V) MGR SCHARPF'S TWIN
OAKS BUILDERS SUP CO 1270 S MAPLE@ 928-7600Δ
CH RICK '55
- RAILEY H P (Mary E) retired 2430 E 9th Av@ 926-6952Δ
- RAINEY Cristy student OSU 1223 W 26th Av 926-4770Δ
- RAINEY Jack C (Clarice) icshr OSU 1223 W 26th Av@ 926-4770Δ Ch
Kyle '53 Reed '61
- RAIRIGH Don P (Leona S) emp Wah Chang 1205 E 1st Av@ 926-2449Δ
- RAIRIGH Robert K (Irene E) ownr B&I TV 327 N Oak@ 926-4509Δ Ch
Jay '56
- RAISL Daniel (Antolina) meat cutter D E Nebergall 628 E 16th Av@ 926-
2306Δ Ch Theresa Ann '65 Angela Marie '68
- RAKE William A (Evelyn A) electrician 1500 Tracy Ct
- RALSTON Allen J (Phyllis) emp Western Kraft Corp 1122 E 33rd Av
926-4779Δ Ch Myles '68 Amanda '69
- RALSTON Donald M (Nettie M) clipper Simpson Ply Rt 3 Bx 1043
Henshaw Rd@ 928-9081Δ
- RALSTON Leland F (Linda L) supt Northrup King Co 952 S Ferry (#2)
926-8256Δ Ch Troy '69
- RALSTON MOTOR CO - AUTO DEALER-NEW & USED CARS, SALES &
SERVICE, TRUCKS ROBERT T RALSTON OWNER 630 S LYON
PHONE 926-2288 & (USED CAR CENTER) 702 S LYON PHONE 928-
9474**
- RALSTON R Steve casting dept Ore Met 728 W 6th Av
- RALSTON ROBERT T (VIRGINIA M) OWNER RALSTON
MOTOR CO 2710 PARK TERRACE@ 926-2428Δ
- RALSTON Rolla E Mrs 628 S Ferry (#7) 926-6819Δ
- RALSTON Sheri A office wrk Linn Cty Ct House 2710 S Park Terrace
926-2428Δ
- RAMAGE M W (Betty) mach Rem Inc 950 Airport Rd (#43) 928-8455Δ Ch
Denise '61 Michelle '64 Yvonne '66 Jeanette '67
- RAMBOUSEK Joe A (Mary M) condr SPRR 1020 W 13th Av@ 926-2302Δ
- RAMBOUSEK Lewis A (Nancy) prodn formn Ore Freeze Dry Rt 1 Box
204 Tangent 926-7461Δ Larry '61 Robyn '62 Scott '63 Katrina '69
- RAMBOUSEK Lewis A Sr (Irene supvr Pac NW Bell) farmer Rt 2 Bx 109@
928-7076Δ
- RAMER Chris 23044 E Front Av 926-0255Δ
- RAMER KEN G (LOIS L) PRES FLYWAYS INC 2022 GRAND PRAIRIE
RD@ 928-8471Δ CH KATHY '56 TAMMY '57 JEANNIE '60 MARK '61
- RAMER Rex J emp Ore Met 2532 S Sherman
- RAMIREZ Joann M (Ellen C) opr Ore Met 730 E 32nd Av (#7) Ch Marilyn
'67 Nita '69
- RAMIREZ Pablo G (Elena) emp Boise Cascade 270 N Charlotte 926-
7117Δ Ch Paul '65 Esmeralda 66 Prudencio '70
- RAMIREZ Pete R emp Georgia Pacific 218 W 6th Av 926-8318Δ
- RAMSEY Don (Vickey) electn Simpson Timber Co 1231 Sherwood Pl 926-
3011Δ Ch Tony '61 Terry '63 Tommy '65
- RAMSEY Marvin S mtce Ore Met 4280 NE Hwy 20-Corvallis
- RAND Myrtle E cook Mennonite Home 3540 Adah Av@
- RANDAL John 117! E 4th Av

- ALBANY ALPHABETICAL LIST OF NAMES 256**
- RANDALL Clifford C (Lettie M slsldy Parker-Fitz Rlty) retired 2111
NW Gale Av@ (Laura Vista) 926-6670Δ Ch Penny '54 Candice '58
- RANDALL John E 2111 NW Gale Av 926-6670Δ
- RANDALL Richard R (Thelma) supt Linn Pacific 1935 Columbus Pl 928-
7677Δ
- RANDKLEV Bonnie recpt Dr Sorte Rt 3 Box 1021-R 928-7553Δ
- RANDKLEV Darvin H emp Helms Honey Co PO Box 256 Halsey
- RANDKLEV Wally (Marjorie) self-emp Rt 3 Box 1021-R@ 928-7553Δ Ch
Darby '56 Roxane '60 Rodney '63
- RANDLE Warren D (Frances E oft mgr Wilson De-Lon) Bailiff-Linn
Ct Circuit Court #2 1013 Spring Hill Rd@ 928-9386Δ
- RANDOLPH Burt (Barbara) emp Simpson Tmbr Rf 4 Bx 530@ Spring
Hill Rd 928-9753Δ
- RANDOLPH Roger N (Judy E) emp Duraflake 1361 E 27th Av 926-3967Δ
Ch Wendy '70
- RANDOLPH Wilma Louise (wid James) secy Assembly of God Church
Rt 1 Box 431 Spicer Rd@ 928-3088Δ Ch Beverly A
- RANDS James W (Una L) whsle distr Standard Oil Co 2545 S Liberty
926-4965Δ
- RANNEBECK Aileen 1124 E 27th Av 926-5764Δ Ch Brent '58 Kent '56
- RANSELLE Sylvia 815 S Takena 928-3270Δ
- RANSOM JUSTIN J (EMMA A) PTNR RANSOM & SMITH
RLTRS 1240 S MAPLE@ 926-2565Δ**
- RANSOM & SMITH REALTORS - REAL ESTATE, REALTORS JUSTIN
J RANSOM, HERBERT B SMITH & DUANE C SMITH & LEON G
'GILLY' LEWIS PTNRS, 232 S ELLSWORTH (3RD & ELLSWORTH)
PHONE 926-5834**
- RANTA Dennis (Judy) broker Wood Tek Inc 3005 S Burkhart@ 926-3884Δ
Ch Paul '60 Kurt '66 Eric '69
- RANTA Harold (Zelma) sls mgr Wood Tek Inc Rt 4 Bx 529H 926-7389Δ
- RANTS Clifford L (Donna J) emp Simpson Timber 2710 S Oak 926-
9343Δ Ch Rhonda '67 Michael '70
- RANTS Ray H (Glendora) core sawyer Simpson Plywood Rt 2 Box 40@
926-6824Δ
- RAPP DR ROBERT S phys & surg 29th & S Pacific Blvd 926-7718Δ
- RAPP Dr Robert S (Julia F) phys & surg (res) 750 Laurel Place Ch
Gregory '62 Maratha '63 Christiane '67 Scott '69
- RASH Charles Jr (Agnes maid Chapins Motel) sander US Plywood 1436
E Water@ 926-3659Δ (2)
- RASH Richard D (Lola) opr Wah Chang Rt 1 Bx 39@ Tangent S Pac
Hwy 99-E 928-7002! Ch Neil '55 Dan '56 Mike '58 Ken '59
- RASMUSSEN Craig 1325 Shortridge Ln 926-3987Δ
- RASMUSSEN E B 725 E 34th Av (#2)
- RASMUSSEN Ermel (Halle emp Ervin's Drugs) 135 N Oak
- RASMUSSEN Harold C (Minerva seed analyst OSU) farmer Rt 1 Bx 143@
Tangent East off Hwy 99-E 928-7054Δ
- RASMUSSEN Rick M casting hlpr Ore Met 123 S Waverly Dr 926-0458Δ
- RATHBUN Otis L (Alma M cannery) 830 S Davidson@ 928-7562Δ
- RAUBER Richard L (Patricia J) planning dir Linn Cty 824 S Ferry 926-
0394Δ Ch Kirsten '63 Karen '64 Steve '66 Monica 68 Michael '70
- RAUT Mae Rt 4 Box 335 926-3101Δ Ch Dean Campbell '68
- RAVERT Jean (wid Robert) 2920 S Jackson@ 926-1917Δ Ch James '53
Susan '56
- RAWIE Mary E 1910 Tudor Way@ 926-8774Δ
- RAWLINGS STATIONERS-PRINTERS INC - STATIONERY, OFFICE
SUPPLIES V M RAWLINGS VICE PRES. & MRS RUTH R WICKS
SECY.-TREAS, 121 S BROADALBIN PHONE 928-3383**
- RAWLINGS V M VICE PRES RAWLINGS STATIONERS-
PRINTERS INC 610 W 10TH AV@ 928-9616Δ**
- RAWSTERN Dan 2007 S Marion 926-1389Δ
- RAY-BERT BOOKKEEPING SERVICE - BOOKKEEPING SERVICE,
TAX SERVICE RAYMOND A CASS & ALBERTA CASS PTNRS,
805 S MAIN PHONE 926-6463**
- RAY E T (Alice F) mach U S Plywood Crabtree Rd@ 928-9969Δ
- RAY Gary (Elizabeth A asst Dr D G Egerman) emp Wah Chang 3225
Tudor Way 928-7219Δ Ch Vickie '54 Scott '58
- RAY George L (Betty Mae ofc emp Nebergall's) mach Ore State Game
Comm Rt 2 Box 57@ 926-4391Δ
- RAY Georgia Mae coll student Rt 2 Box 57 926-4391Δ
- RAYMOND Bob emp Vanply 1112 W 28th Av 928-8233Δ
- RAYMOND DAVID M (MYRTLE A) OWNER DAVE'S
BARBER SHOP 1094 W 13TH AV@ 928-7598Δ
- RAYMOND Duane (Iona F) trk drvr PMT 1220 S Vine@ 928-9769Δ
- RAYMOND Gus (Connie ckr Safeway) lift trk drvr Duraflake Co 705 E
Queen Ave@ 926-1219Δ Ch Ladd '61 Becky '63
- RAYMOND Robert Wm (Sybil J) electn Ross Electric 1112 W 28th Av@
928-8233Δ Ch Neal '55
- RAY'S SEPTIC TANK SERVICE - SEPTIC TANK SERVICE, SEWER
INSTALLATION, SEPTIC TANK INSTALLATION, EXCAVATION,
C E NORED OWNER COUNTY FARM RD RT 3 BOX 893 PHONE
928-8331**



The front section of your
CITY DIRECTORY will tell you many
interesting things about your home town.

READ IT!

It's as easy as



to find

"WHERE TO BUY IT"

in the **CLASSIFIED SECTION**

RENTALS
AIR CONDITIONING

HARRIS - TUNISON MOTORS, INC.

CADILLAC
OLDSMOBILE
PONTIAC
GMC TRUCKS

310 E. 1ST AVE.

NEW & USED CARS

PHONE 926-5725

- REA Elmer H 2195 S Oak 928-3079Δ
- REA Marjorie nurses aide Albany Convalescent Home 2195 Casa Villa
- REA Paul D (Ruby E) emp Simpson Tmbr P O Bx 267Δ Tangent 928-3044Δ
- REA Tom P green chain Simpsons Plywood 3410 S Pacific Blvd (#24)
- REA Wilbur G (Martha) saw opr Simpson Timber 1035 W 13th Av@ 928-3163Δ
- REA William Boyd (Dolly C) fireman recovery boilers Western Kraft Rt 3 Box 1003 S Pac Hwy@ 928-8218Δ
- REAB Glenn (Emma C clk Payless Drug) grader Simpson Tmbr Riverside Dr@ Rt 3 Box 752-C 928-9727Δ
- REAB Lee (Linda) emp Mutual Produce Rt 3 Box 752-C 926-0719Δ
- READ Robert J (Judith A) US Army 2145 Casa Villa 926-6273Δ Ch Mark R '70
- READ Bob W (Lena M) flight instr Flyways Inc Rt 4 Box 387-B@ Scenic Dr 928-9978Δ Ch Bob Jr '56 Pearl '60
- REAGAN John F (Lenell) tape fiter Linn Pacific 1039 W 15th Av 926-6261Δ
- REAGH Chester P (Frances) student LBCC 938 E 2nd Av 926-5412Δ Ch George '60 Paula '62 Barbie '63 Bobby '65 Kimberly '68 Kiley '69 Deanna '70
- REASONER Ada E (wid Willie) hsekpr Mrs Alma Sonders 707 S Washington 926-2373Δ
- REAVES Melba J 1106 S Ferry (#3) 928-7195Δ Ch Valerie '56 Mary '57 Quint Jr '61
- REAVES Quint R emp Ore Met 1907 2nd Av 926-0047Δ
- RED CROSS Carol Davis exec secy 425 W 3rd Av 926-1543Δ
- REDDY Michael J (Sharon N) agt Allstate ins 622 E 32nd Av 926-6523Δ Ch Thomas '63 Shawn '65 Chris '67
- REDFIELD Gary (Marlene clk Albany Sanitation Co) emp Albany Sanitation Co 2558 S Main 926-6728Δ
- REDFIELD Gordon L (Edith E) ptr Albany Sanitation Co 3125 S Hill@ 928-7162Δ
- REDFIELD Wilbur F (Mildred L) acct Brudvig & Baker 220 S Davidson@ 926-3423Δ
- REDIFER Eva M 940 S Geary@ 926-1657Δ
- REDIFER Wilford M retired 940 S Geary@ 926-1657Δ
- REDIGER Anna 331 E 5th Av@ 926-2581Δ
- REDMAN Madie stock clk Pennys 115 W 5th Av 926-0549Δ
- REDSHAW James 3145 Knox Butte Rd 926-7142Δ
- REDSHAW John W (Minnie) retired 3155 Knox Butte Av 926-2509Δ
- REED Alvin E (Linda) mech Wah Chang 1665 S Hill@ 928-3125Δ
- REED Claude E (Shirley) emp Durafake 1655 S Hill@ 926-7069Δ Ch Laura '62 Penny '64 Aaron '70
- REED Debbie 1200 E Salem Av (#4) 928-7266Δ
- REED Don 120 E 6th Av 926-8414Δ
- REED Donald R (Joann V) emp Ore Freeze Dry Foods 133 E 6th Av
- REED Gilbert (Ann emp Smoke-Craft) ofc mach Simpson Plywood 805 E 4th Av@ 926-2701Δ
- REED Glen M (Elizabeth) retired 1203 W Queen Av@ 926-6490Δ
- REED Harold (Judy) emp Wah Chang 1675 S Hill 926-0859Δ Ch Richard '65 Donna '69 Gina Ragnone '57
- REED Howard G 2116 W 17th Av 926-3088Δ
- REED J C 'JIM' LOGGING logging J C Reed mgr 115 E Water 926-4494Δ
- REED James (Betty) saw line operator Brand'S' Ply Rt 3 Box 908 926-3634Δ Ch Marie '53 Danny '58
- REED James C (Edith M) towboat & cat opr 1140 S Hill@ 926-2892Δ
- REED James Leroy USN Rt 3 Box 908 926-3634Δ
- REED LOIS PTRN SCHARPF'S TWIN OAKS BUILDERS SUP CO
- REED Michael student LBCC 1665 S Hill 928-3125Δ
- REED Ronald US Navy Rt 3 Box 908 926-3634Δ
- REEDER Catherine J 640 W 3rd Av (#3)
- REES William L (Phyllis) mech Snell Tool Rental 1197 Century Dr 926-5308Δ
- REESE Betty 1010 S Geary (#3) 926-7379Δ
- REESE Virgil E (Frances) carp SP4S RR 605 E 2nd Ave. 926-5320Δ
- REESER Cecil V (Mae) emp Simpson Plywood 105 S Harrison@ 928-3612Δ
- REESER Clarence A (Ruth F) farmer & tchr Oakgrove Sch Rt 2 Bx 94@ 928-9029Δ Ch Regena R '54 Dale D '55 Jerry L '57 Emily J '63 Gregory A '65
- REESER Ed L (Ada S) retired 1501 S Main@ 928-9238Δ
- REESER Leroy H castine dept Ore Met 2700 S Jackson 926-5635Δ
- REESER Walter M (Trene E) carp Jake Prince Builder 1038 W 8th Av@ 926-6185Δ
- REEVES Clyde L emp Ore Freeze Dry 536 W 5th Av Ch Brenda '66 Debra '67
- REEVES Loren (Daylene) plumber Smith & Son Plumbing 2004 S Jefferson 926-5987Δ
- REEVES Ron E (Hazel D) trkr Lab Trkr 1442 S Thurston 926-7140Δ
- REEVES Russell L (Genevieve) retired 925 E 2nd Av 928-9243Δ
- REFRACTORY METALS FABRICATION INC 123 W 2nd Av 926-4371Δ



TRIPP TRIPP
OREGON REALTORS
SINCE 1904

2nd & Ellsworth
Phone 926-1521

MEMBER
MULTIPLE
LISTING

- ALBANY ALPHABETICAL LIST OF NAMES** 257
- REGER Charles C Rt 4 Bx 383-J 926-4782Δ
 - REGER Pershing mech Wentworth Motors Inc 242 NW Lewisberg - Corvallis
 - REHB Ronald A (Carol L emp Salem Public Sch) 210 E 14th Av 928-9360Δ
 - REIBER Al (Grace) mtee Wah Chang 1525 S Park Terrace@ 926-3380Δ
 - REICHEL Peter (Evelynn C) retired 920 W 9th Av@ 926-3408Δ
 - REID David W title examiner Pioneer National Title Ins Co 638 E 32nd Av 926-7570Δ
 - REID George F (Harriet) apt mgr 338 E 5th Av (#4)@ 928-8485Δ
 - REID DR GEORGE R VETERINARIAN & PTRN REID'S VETERINARY HOSPITAL (OFC) 933 W QUEEN AV 928-8341Δ
 - REID DR GEORGE R (ELVIRA M) VET & PTRN REID'S VETERINARY HOSP (RES) 1245 S WALNUT. 928-7362Δ CH MARGARET '60
 - REID R E 'Pat' (Edna A) motel opr 2410 E Pacific Blvd 926-7804Δ
 - REID Ralph Jr (Carol) Linn Cty appraiser 1085 E 23rd Av@ 928-7382Δ Ch Barbara '57 Linda '58 Mary '59 Kathy '63
 - REID REILEY STUDENT WHITMAN COLLEGE WALLA WALLA WASH 3210 S PARK TERRACE 928-7479Δ
 - REID DR RICHARD D VETERINARIAN & PTRN REID'S VETERINARY HOSP (OFC) 933 W QUEEN AV 928-8341Δ
 - REID DR RICHARD D (JEANNETTE F) VET & PTRN REID'S VET HOSP (RES) 3210 S PARK TERRACE. 928-7479Δ CH NELLY '54 TIMMY '58
 - REID Richard E (Edna A ptrn Marco Polo Motel) ptrn Marco Polo Motel 2410 E Pacific Blvd@ 926-4401Δ Ch Edwin C '57
 - REID Richard W (Sylvia R rep Avon Prods) trk drvr 2914 S Geary@ Ch Jeanne '57 Larry '58
 - REID Robert 2535 E Front Av@
 - REID ROBERT H ATTY (OFC) 4TH & WASHINGTON 926-5804Δ
 - REID ROGER H (JANET L) ATTY (RES) 3040 S LIBERTY@ 926-5010Δ CH FORREST '58 RICHARD '60 ROGER II '64
 - REID Ronald 117 S Lyon (#2)
 - REID Walter D (Marjorie E) tchr Meml Jr HS 2535 E Front Av@ Ch Deborah '55 Harvey '60
 - REID'S VETERINARY HOSPITAL - DR RICHARD D REID & DR GEORGE R REID VETS & PTRNS. 933 W QUEEN AV PHONE 928-8341**
 - REIGER Richard emp Ore Met 1035 E 19th Av 926-4958Δ
 - REILEY Harold K (Minnie) ptrn Valley Livestock Sls Rt 3 Bx 130@ Scio 928-8889Δ
 - REILING DONALD P ATTY BOOCK & REILING (OFC) FIRST FEDERAL BLDG 231 S ELLSWORTH 926-6021Δ
 - REILING DONALD P (BARBARA E) ATTY BOOCK & REILING (RES) 2715 PARK TERRACE 926-3788Δ CH ALICE '62 THOMAS '67
 - REILLY Patrick L (Patience) emp State of Ore 1410 Center St@ 926-2492Δ Ch Jeffrey '70
 - REIMER Benie retired 327 N Pine 926-4029Δ
 - REIMERS BUILDING SUPPLY - PLYWOOD, PANELING BUILDING SUPPLIES MARY CARTER PAINTS JOHN F REIMERS PRES. RICHARD L REIMERS VICE PRES., STELLA M REIMERS SECY. TREAS. & CARL SANDQUIST MGR. 1085 W 6TH PHONE 926-7766**



Cooley's DAIRY

"The Dairy With Their Own Cows"



Drive In Store & Office
926-2902
2105 E. Queen Albany

Plant
926-2890
1650 N. Nebergall Loop Rd.

101 E. WATER AVE.

MILLWORK - PRE-HUNG DOORS
PHONE 926-2991

ALBANY



133 North Lyon Street - Albany, Oregon 97321

Telephone 926-4446

Albany Planing Mill, Inc.

SMITH GLASS SERVICE, INC.
Auto - Window - Plate - Mirrors - Shower Doors
Commercial Glazing



Silver Flip Beauty Salon

216 S. JACKSON

926-1688



SHIRLEY'S OREGON RESTAURANT

Rt. 3 - Box 1093-B - On Hwy. 34 & Freeway

PHONE 926-9077

FAMILY DINING - COMPLETE DINNERS - STEAKS & SANDWICHES

South Side Trailers, Inc.

RT. 3 BOX 1011

PHONE 926-6048

S. PACIFIC HWY.



KEN SEAVY DISTRIBUTING COMPANY

PHONE 926-6313

LINN COUNTY BLITZ DISTRIBUTOR

203 NORTH JEFFERSON

P.O. BOX 621
ALBANY, OREGON

**ALBANY
MULTIPLE
LISTING**

**TO BUY OR SELL
REAL ESTATE
See A Member Of
Albany Multiple Listing
Service, Inc.**

See Real Estate in Classified Section

REIMERS CONSTRUCTION CO INC - JOHN F REIMERS PRES. RICHARD L REIMERS VICE PRES. & STELLA M REIMERS SECY.-TREAS. 1085 W 6TH PHONE 926-7766

REIMERS JOHN F (EDNA S) PRES REIMERS CONSTN CO INC & REIMERS BLDG SUPPLY 1085 W 7TH AVE 926-7766

REIMERS RICHARD L (STELLA SECY.-TREAS REIMERS CONSTN CO INC & REIMERS BLDG SUPPLY) VICE PRES REIMERS CONSTN CO INC & REIMERS BLDG SUPPLY RT 4 BOX 249-R 928-9551 CH JOHN '58 RONALD '61

REINECCIUS Robert (Margie) plant mgr Vanply 3306 S Columbus 926-6396 Ch Marey '60 Ben '65 Robin '67

REINECCIUS Sharon L emp Nichols Nursery 3306 S Columbus 926-6396

REINECKE C P (Velma dental asst J D Rohrbough DMD) PO Bx 296 Tangent 928-8046

REINHART Charles S (Jerilyn L) mtce Albany Genl Hosp 2930 S Jackson 926-1017 Ch Steven '64 Jav '66 Lisa '70

REINHART Robert F Rt 4 Box 400 926-0188

REINS Harlan D (Clarissa J) chief engr Western Kraft 3400 S Takena@ 928-7320 Ch Bruce '56

REINS Harlan D Jr student Ore State 3400 S Takena 928-7320

REINS Jeffrey student OSU 3400 S Takena 928-7320

REMINGTON Rod L (Betty) student OSU 515 E 13th Av@ 926-8983 Ch Marnie '65 Jeff '66 Amy '70

REMLAND Eldon C (Marty) farmer Rt 2 Bx 120@ 928-8052 Ch Greg '55

REMUS Mary L 1525 S Powell Way 926-1251

RENFRO G Grant (Patricia L) emp Wah Chang 1630 S Jackson 926-1320 Ch Lynn '58 Walter '59

RENFRO Vern emp Heath's Lndry

RENLY Dale E mtce Ore Met 2510 E Queen Av 926-1639

RENN Harrell (Ruth) engr Simpson Timber 1175 W 11th Av@

RENOUF JAMES W (DOROTHY) MGR T & M LEASING 810 S ERMINE 926-5647

RENSINK Mary E (wid Henry) 950 Airport Rd (#9)@ 926-3444

RENTFRO Alma M (wid Ira) 1630 S Lincoln 926-3132

REORGANIZED CHURCH OF JESUS CHRIST OF LATTER DAY SAINTS Eldon D Slover pastor E 20th Av

REPORTS INC credit report Mercr R Campbell mgr 310 NW 5th-Corvallis 926-7723

REPPETO Roger evaporator opr Western Kraft 1317 S Broadway@ 926-1356 Ch Larry '53 Lois '56

REPUBLIC DEVELOPMENT CO land development Jimmie C Taylor pres 1035 E Pacific Blvd 926-4439

RETAIL CREDIT CO - INSURANCE INVESTIGATION 1639 OAK ST EUG PHONE 345-3379

RETTINGER James J (Charlotte W) chemist Western Kraft 3220 Tudor Way 926-0842

RETTINGER James W (Patricia A emp Granning & Treece Finance Co) student OSU 1216 E 34th Av 926-0823 Ch Mark '70

REUBER August (Violet) emp Wah Chang 2030 S Jackson@ 928-3705 Ch Richard '53 David '55

REUBER Glenn W (Julie M) slsmn O'Toole Motors 1513 W 13th Av 926-6865 Ch Michael '69

Go to the Church



of your choice...

Business Men APPRECIATE IT!

.. When You Tell Them . . . I Saw It In The . . .

CLASSIFIED SECTION

- ALBANY ALPHABETICAL LIST OF NAMES 258**
- REX Fred (Isabell thr US Natl Bk) emp Greyhound Lines 2130 S Marion 928-9660**
- REX George B Jr (Melissa R) student LBCC & emp Arco 730 E 32nd Av (#1) 926-2987 Ch Molly '70**
- REX George B Sr (Vivian J) owmr Rex's Arco Serv 2499 S Jackson@ 928-3895 Ch Teresa '58**
- REX John (Roietta clk Foley's Jewelry) whsemn Jenks White Seed Co 1905 S Hill St@ 926-1770 Roxanne '55 Kenneth '56 James '64**
- REX'S ARCO George B Rex owmr 1705 S Hill 926-7521**
- REY Raul (Connie emp Albany Frozen Foods) emp Albany Frozen Foods Rt 3 Box 308-I 926-3434**
- REYNOLDS Carl B genl mgr KGAL - Lebanon Broadcasting Co 1830 S Thurston (#5)**
- REYNOLDS Charles F retired Rt 3 Box 908-M 928-7205**
- REYNOLDS Dallas R (Ruth M) engr SP RR 1405 S Thurston@ 926-3050 Ch Colonel '58**
- REYNOLDS Edgar (Zeta J) emp Lebanon Lbr Co Rt 1 Bx 291@ 926-7488**
- REYNOLDS Gerald mlwrt Wah Chang 1420 E Water@ 926-1973 Ch Jerry L '58 Bill O '61**
- REYNOLDS Harold E (Bessie R x-ray techn Albany Genl Hosp) engr Simpson Tmbr 1114 S Takena@ 926-1739**
- REYNOLDS James Lee USN 400 N Alco 928-7142**
- REYNOLDS James M (Mary L RN Albany Genl Hosp) instr LBCC 1030 S Green Acres Ln@ 926-8435 Ch Linda '64 Lori '66**
- REYNOLDS Joan tchr Madison Intermediate Sch 1445 W 8th Av@ 926-3085**
- REYNOLDS Lester C mech Perma Glass Co 1097 W 8th Av 926-7195**
- REYNOLDS Martin J (Mildred I) prin Liberty Grade Sch 1445 W 8th Av 926-3085 Ch Jim '53**
- REYNOLDS Okey O (Eunice) tender Albany Fndry 440 N Alco@ 928-7142**
- REYNOLDS Robert (Fyrne A) owmr Hollywood Auto Sup 1360 S Geary@ 928-3221 Ch Theresa '54 Bobby '56 Paul '57 Debbie '60**
- REYNOLDS Vernon (Ada M cook Albany Genl Hosp) bkpr 4115 Knox Bute Rd@ 926-3113**
- REZNICEK Alan L mgr Citizens Valley Bank-Shedd 208 E 5th Av (#204) 926-2995**
- RHEA Clyde J (Betty S) lineman Pacific Power 3225 E 22nd Av@ 926-4159**
- RHODEN Wilmer (Lenora comml thr First Natl Bank) 1335 N Albany Rd 926-6135**
- RHODES Charles (Barbara) electl engr PP&L 809 Nebergall Loop SE 928-3244 Ch Leah '60 Chuck '62 Kenneth '65 Amy '67**
- RHODES Clifford L 210 N Burkhardt 928-7251**
- RHODES George E Jr (Joyce J) press opr Simpson Timber 210 N Burkhardt@ 928-7251**
- RHODES LaVern R (Jean) emp Vancouver Ply 1630 S Main@ 926-5786 Ch Belinda '62 Vicki '63 Angela '65 Lisa '66**
- RHODES Preston L (Rayma L emp Albany Convlst Home) deputy sheriff Linn Cty Rt 2 Box 73 PO Box 592@ 926-5202 Ch Shawn '65 Kay '57 Preston Jr '58 Eric DeWayne '59**
- RHODES Rodney emp Stokely 210 N Burkhardt 928-7251**
- RHODES Stephen 509 S Nebergall Loop Ch Stephen '70**
- RIAZANCE Jeannine student OSU 1435 W 8th Av 926-7011**
- RIAZANCE Nicholas (Nina) metallurgist US Bur of Mines 1435 W 8th Av 926-7011**
- RICE Callie (wid Fletcher T) 210 S Oak (#19) 926-2717**
- RICE Douglas F (Barbara E) mech Fred's Honda 3216 S Geary@ 926-4830 Ch Joann '56 Douglas '70**
- RICE Larry G (Virginia techn Albany Genl Hosp) formn Oregon Freeze Dry Foods 1830 S Thurston 926-5489**
- RICE Larry L (Mabel) city mgr City of Albany 2515 Tudor Way 926-7657 Ch Donna '63 Kevin '66**
- RICE Marland D (Winnie C) carp Buerge Constn 1315 E Water@ 926-1838**
- RICE Marland L 1315 E Water 926-1838**
- RICE Thomas C (Eunice J) emp Albany Frozen Foods 1655 S Powell Way 926-1388 Ch Rodney '69**
- RICE William C student OSU 1315 E Water 926-1838**
- RICH Donald R retired 1235 Center@ 928-8412**
- RICH George S (Karen A casework supvr Cty Welfare Dept) 3105 S Ermine@ 926-6268 Ch Eric '68**
- RICH Vivian H (wid Lloyd) 540 W 3rd Av@ 926-3258**
- RICHARD Bobby Rt 3 Bx 681-R Riverside Dr 926-3038**
- RICHARD Robert A (Eileen V) carrier USPO Rt 3 Box 681-R Riverside Dr 926-3038 Ch Clarice '53 Diane '55 Teddy '57 Terry '57 Ann '61 Billy '63 Joseph '65 Joan '55**
- RICHARDS Bernard melting dept Ore Met Rt 3 Box 33-CC Scio 394-3540**
- RICHARDS Bill custdn WAHS**



WILSON INSURANCE

LEONARD L. WILSON

COMPLETE INSURANCE COVERAGE

PHONE 926-4291

Corner 3rd & Ellsworth

Albany, Oregon

RICHARDS Charles (Lillian M) retired Valley View Dr Rt 4 Bx 321 -R 928-9937

RICHARDS CLEANERS - DRY CLEANERS, ALTERATIONS, LAUNDRY
ROBERT D RICHARDS & ROLAND W RICHARDS PTNRS. 623 S LYON PHONE 928-7498

RICHARDS DAVID 1310 W 27TH 926-1983A

RICHARDS Edell A wtrs Bamboo Terrace 1230 Center 926-1393A
Ch Saruman '68

RICHARDS Ernest J farmer Rt 1 Bx 258 Knox Butte Rd 928-8708A

RICHARDS EVERETT R (AGNES E) PRES FISHER IMPLEMENT CO 5621 E LOCHNER RD 928-7713A

RICHARDS James E (Phyllis) v-pres Fisher Impl 1040 S Oak 926-6286A Ch Carrie '65 Patrick '69

RICHARDS PATTY STUDENT OSU 1430 W 8TH AV 926-2996A

RICHARDS ROBERT D (GACELLA T) PTNR RICHARDS CLNRS 1430 W 8TH AV 926-2996A CH ROBBY '57

RICHARDS ROLAND W (SHARON) PTNR RICHARDS CLEANERS 1310 W 27TH 926-1983A CH DON '54

PATTI '58 SUSAN '59 BRIAN '60

RICHARDS William Rt 1 Box 69 Tangent 926-6140A

RICHARDSON A Douglas (Betty J) printer Keuter Printing Co 1156 W 12th Av

RICHARDSON C W 'WAYNE' (JUDY P OWNER ALBANY COLLEGE OF BTY) SELF EMP 131 CLOVERDALE DR 926-2789A

RICHARDSON Carolann student Willamette Rt 2 Box 194 Dever Rd 928-3091A

RICHARDSON Dale W (Jennie L) secy United Presbyterian Ch) chem US Bur of Mines 525 W 6th Av 926-2693A

RICHARDSON Eugene A (Elizabeth A pt tm ofc Carter Distributing Co) county commissioner Linn Cty 1615 S Sherman 926-3663A Ch Cindy '56 Lori '58 Cheryl '59

RICHARDSON F Jay (Luanne J) dairy farmer Rt 1 Bx 271 Folsom Ln 928-8734A Ch Nancy '53 Susan '55 Ronald '62

RICHARDSON J Leonard (Ellen) retired 341 E 3rd Av 928-3137A

RICHARDSON Linda Rt 1 Bx 271 Folsom Ln 928-8734A

RICHARDSON Mable M 1306 S Elm

RICHARDSON Matilda 3690 Dian Av 928-9878A

RICHARDSON Merle (wid Frank) Rt 1 Bx 270 E Knox Butte 928-7785A

RICHARDSON Robert E (Reba J hairdresser Cynthia's) 943 W 22nd Av 926-5960A

RICHARDSON Robert P (Ruth S) farmer Rt 2 Box 194 Dever 928-3091A

RICHARDSON Wayne C USNR 3600 Dian Av 928-9225A

RICHARDSON Wayne V (Rose M head cook Sunrise School) carp 3600 Dian Av 928-9225A

RICHEY Sherman (Barbara) prod mgr Richey's Mkt 3246 E Salem Ave (#15) 926-6318A Ch Lonny '69

RICHEY'S MARKET #2 Jack Richey, LeRoy Richey, Purman Richey & Shi Richey ptns 313 S Broadalbin 928-7221A

RICHSON Willie J B (Leeta P) janitor Bur of Mines 517 W 9th Av 928-9213A

RICHTER Ernest (Donna J admitting clk Albany Genl Hosp) painter Willamette Paint & Body Wks 1078 W 7th Av 926-2802A

RICHTER Vera emp State of Oregon Motor Vehicles Dept 5324 S Ferry 926-5120A

RICKEL B L rept Willamette Inds 935 S Sherman 926-5369A

RICKERT Lawrence H (Addie E) retired Rt 10 Corvallis 928-9939A

RICKETTS Alvie D (Joanne R) emp Western Kraft 1201 E 33rd Av 926-2155A Ch Tracy '62 Teresa '65

RICKLES Earnest D (Carole E) instrument reprmn Wah Chang 1017 E 31st Av 926-5665A Ch Patricia '53 Chris '56

RIDDER Pat C (Betty emp Branding Iron) sawmill wkr 840 Ridders Rd 926-2908A

RIDDERS James (Sylvia P) clk USPO 616 W 11th Av 926-3492A Ch Mark '55 Kelly '56

RIDDERS Michael A (Jolene M) US Navy 937 E 3rd Av 926-7253A Ch David '68

RIDDERS Patrick mech Gilykey's Arco Service 840 Ridders Rd 926-2908A

RIDDLE Ed (Cressie E) Rt 2 Box 53 928-9905A

RIDENOUR George D (Pearl) barber 1400 S Hill 926-1336A

RIDER C Rex (Kris P emp Wah Chang) tchr Clover Ridge Sch 810 W 18th Av 926-0239A

RIDINGER Bruce L (Sharon) slsmn Scott-Farstad Mazda 1911 NW Broadway 928-9024A Ch Scott '60 Douglas '63

RIEDER Robert (Lynette S) self employed Rt 2 Box 98-A 928-3786A Ch Sherry '70

RIEGER Bonnie btn Pink Poodle Bty Salon 2327 E Salem Av 926-7255A

RIEGER Jeanne emp Heath's Lndry

RIEHL James A (Sallie K lbrn Albany Library) chem Wah Chang 3308 S Clay 928-7269A Ch Sallie '60 Kenneth '62

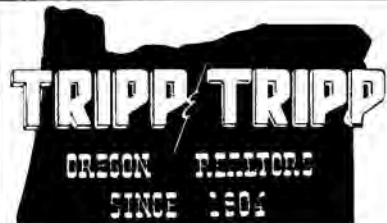

2nd & Ellsworth
Phone 926-1521

MEMBER
MULTIPLE
LISTING

- ALBANY ALPHABETICAL LIST OF NAMES 259
- RIEKE LeRoy (Muriel) mtce DuraLake Co Rt 3 Box 1020-C Alandale 928-7574A Ch Matthew '53 Phillip '55
 - RIEKE Toni Rt 3 Box 1020-C 928-7574A
 - RIES Edward (Isabelle) garage ownr PO Box 126@ Crabtree 928-3748A
 - RIESEN Albert E (Maureen) emp Wah Chang 1809 NW Broadway 926-2798A Ch Jon '59 Laura '62
 - RIESENHUBER Martha emp Candlelight Fine Foods 705 S Broadway 926-5047A Ch Danny '56
 - RIETZ Ernest H (Adella R opr Albany Tel Answering Serv) farmer Rt 1 Bx 408@ Spicer Rd 928-9758A
 - RIETZ Roger B carrier USPO 814 E Queen Av 926-3753A
 - RIETZ William E (Donna) btchr Nebergalls Rt 1 Box 240-B 926-3166A Ch Donita '62 Diane '65 Dean '67
 - RIGGLE Cecil (Betty) btchr Nebergall Rt 2 Box 231@ 926-7441A Ch Kenneth '54 Barbara '58
 - RIGGLE Janice nurses aide Albany Convalescent Home 1440 S Lincoln 926-6875A
 - RIGGLE Linden Rt 2 Box 231 926-7441A
 - RIGGS Gary L (Gloria btn) formn Western Kraft Rt 2 Bx 44B@ Alexander Ln 928-8832A Ch Stephen '54 Suzanne '55
 - RIGGS John H (Cheryl D tchr Linn-Benton IED) 2170 NW 25th Pl Corvallis
 - RIGGS Melvin L (Dorothy A) dlr Enco Products 3310 E 15th Av 928-3568A Ch Ronald '57 Tommy '80 Timmy '60 Donna '62
 - RIKER Dollie 855 S Chicago St (#16) 928-8225A
 - RILEY Delbert W (Patricia) county clk Linn Cty 1110 S Oak 926-2361A Ch Deleen '54 Mark '57 Bruce '62
 - RILEY William D (Margaret E) meter man PP&L 3026 Locust 928-7110A Ch Debra '59 Timothy '60 Brenda '63
 - RIMMER Oscar K (Bertha L) retired 220 S Jefferson 926-2839A
 - RINEHART David C emp Wah Chang Rt 3 Bx 738-B 926-3986A
 - RINEHART Francis R tchr Liberty Sch 940 W 5th Av 926-4713A
 - RING William H slsmn Major Distributors Seattle 1830 S Thurston 926-2915A
 - RINIER Judith wtrs Top's Cafe 940 S Ferry (#2) Ch Thomas '60 Tom '62 Amanda '67
 - RINNE Richard W (Margery A secy Wood Tek Inc) student OSU & emp Mid Valley X-ray 326 S Burkhart 926-1213A
 - RIOS Marvin D (Catherine C) sheet turner Vanply 206 E 14th Av 926-0024A Ch Leonard '69
 - RISLEY William S Mrs 717 S Broadalbin 928-9369A
 - RISSMAN Robert P (Peggy L) investgr Ore State Police 950 Airport Rd (#48) 928-8693A
 - RITCHIE Dr Douglas (Steffany) dentist (res) 2717 S Burkhart 928-7929A Ch Keith '59 Denise '60
 - RITCHIE Jimmie W electn Ore Metallurgical 2115 Casa Villa 926-0166A
 - RITCHIE MAURIE (JANE L PTNR MAURIE RITCHIE JEWELER) PTNR MAURIE RITCHIE JEWELER 117 COUNTRY CLUB LN 926-2524A CH NANCY '53 CYNTHIA '57
 - RITCHIE MAURIE JEWELER Maurie Ritchie & Jane L Ritchie ptns 133 S Broadalbin 926-2055A
 - RITSON Robert (Margaret B) auto painter Capital Chevrolet Rt 2 Box 77-D 928-3987A
 - RITTER William W emp System Higher Education 3010 N Shore Dr 926-5661A

DITCH DIGGING & LEVELING
GRADING WITH SMALL CAT
CESSPOOLS & BASEMENTS PUMPED
Rt. 3, Box 893 Albany, Oregon
County Farm Road

SEPTIC TANK SPECIALISTS
RAY'S SEPTIC TANK SERVICE
SERVING LINN COUNTY SINCE 1946
Commercial * Industrial * Residential
Construction - Modification - Sewers installed

DRAIN LINES INSTALLED
BY ALL INSTALLATIONS APPROVED
BY THE BOARD OF HEALTH
FOR FREE ESTIMATES CALL
928-8331



Don't take chances
with your business!
Present your story REGULARLY through the
CLASSIFIED PAGES



STODDARD CHEVROLET

SALES - SERVICE

CALL 926-4236

505 South Ellsworth

Albany, Oregon

OPEN EVENINGS





PHONE 926-1565

FRONT AVE. & WAVERLY DR.

FINE MEATS

Nebergall's

BOWLING FUN FUN FUN
LAKE SHORE LANES, INC.
 682 AIRPORT RD. 926-4631



ALBANY MULTIPLE LISTING

TO BUY OR SELL REAL ESTATE
 See A Member Of
Albany Multiple Listing Service, Inc.
 See Real Estate in Classified Section

RITZINGER Lawrence J (Hazel B clk Knight's Groc) Rt 3 Box 123@ Seio 928-7876L

RIVER BEND MOORAGE - BOAT REPAIR & FIBERGLASSING, FISHING SUPPLIES MERCURY OUTBOARD MOTORS, BOAT LAUNCHING JACK R ROWLAND OWNER YAQUINA BAY RD NEWPORT PHONE 265-7413

RIVERS Mabel L Rt 2 Box 366-C 928-7072A

ROBARE J L (Billie E) emp Linn Pacific Rt 4 Bx 383-R Valley View Dr@ 928-9955A Ch Paul '56

ROBARE Keven USN Rt 4 Bx 383-R Valley View Dr 928-9955A

ROBARE Wayne A B (Ruth M tchr N Albany Jr HS) mech Linn Cty Shops 1099 W 15th Av@ 926-2043A

ROBB JOHN M (JUANITA TCHR WAVERLY SCH) VICE PRES PEARCE, CHADWICK & ROBB INSURANCE HILLCREST LN RT 4 BOX 331-K 928-8100A

ROBB Lorene nurses aide Albany Convalescent Home 1630 S Vine

ROBB Ray N (Betty) retired Rt 4 Box 441 Independence Rd@ 928-9134A

ROBBINS Doretta student 1310 Spring Hill Rd 926-4058A

ROBBINS G D (Phyllis) conductor SP RR 1310 Spring Hill Rd 926-4058A Ch Mark '53 Cynthia '54 Linda '57

ROBERSON Calvin (Virginia) meat processor Smoke-Craft 2618 S Geary@ 926-6896A Ch Marlene '57

ROBERSON David coll student 2618 S Geary 926-6896A

ROBERTS Allen constn wkr David Hayes Constn 2460 S Marion 926-4165A

ROBERTS Allen (Barbara R brndr BPOE 1413) mech Allen's Auto Repair 1060 E 22nd 926-4996A Ch John '54 James '56

ROBERTS Collin K (Leona R) clk Duedall-Potts Stationers 624 W 3rd Av 926-8931A

ROBERTS Edward E (Florence C control clk Covalt Interprises (Shakey's) formn Western Kraft 3201 S Columbus@ 926-3211A

ROBERTS Garry E (Vicki M) electn Ross Electric 3605 S Oak@ 926-6856A Ch Troy '66 Todd '69

ROBERTS Jim (Donna) ownr Art Melhorns Plating Co 730 N Albany Rd 926-4959A Ch Susan '53

ROBERTS Larry L (Mary L teller U S National Bank) butcher Nebergall Meat Co 1085 W 13th Av@ 928-8651A Ch Mark '69

ROBERTS Leon D (Edith A) trk drvr Wimer Logging 2112 E Salem Av 928-7528A Ch Kathy '54 Robin '56 Tina '66

ROBERTS O M (Emma B) emp Tum-a-Luna Lmbr Co 2460 S Marion@ 926-4165A Ch Teresa '57

ROBERTS Ralph L (Selma E) retired 1430 W 9th Av@ 928-7629A

ROBERTS Roy constn SP&S RR 2270 E Linn (#17)

ROBERTS William P (Wilma) machinist United Saw-Corvallis 1637 E Water 928-3290A Ch Robin '53 Patricia '54 Jeannie '56 Roberta '57 Jimmie '61

ROBERTSON Bill U S Army 2758 S Shore Dr 926-5766A

ROBERTSON Dana (Linda) US Air Force 1406 E 34th Av 928-9505A

ROBERTSON Henry H (Willetta G practical nurse Corvallis Manor) mach Wah Chang 326 S Washington 926-7120A

ROBERTSON Jack B (LaVae tchr) taxidermist 1230 NE Linnwood Dr 926-4833A Ch Lonn '55

ROBERTSON Jack W (Elizabeth E) slsma Templeton Tire Co 1130 S Oak@ 926-3089A Ch Teresa '59

ROBERTSON Jacque 1230 NE Linnwood Dr 926-4833A

ROBERTSON James G (Donna L btn) jitney drvr Boise-Cascade I Independence 614 S Madison Ch Lane 65 Shawn '68 Chris '70

ALBANY ALPHABETICAL LIST OF NAMES 260

ROBERTSON Jimmie C (Edith C) 640 E 1st Av 926-7138 Ch Shawn '65 Jason '67 Danny '69

ROBERTSON Lyle 2853 E Salem Av

ROBERTSON O L (Eileen) emp Northwest Travel Equip PO Bx 275 Rt 1 Taunent 926-8978A

ROBERTSON Richard L emp Carter Distributing Co 820 S Broadway 928-8505A

ROBERTSON Ted M (Mary) pharm Ervins 2758 S Shore Dr@ 926-5766A Ch Marjean '70

ROBIDOU Virgil A (Sharon L) sis mgr Davidson Bkng Co 2546 Tudor Way 926-4113A

ROBINS E H Mrs (wid Elias II) tchr Lebanon 1425 W 9th@ 926-6160A

ROBINSON A W (Mary A) emp Wah Chang Rt 2 Bx 22@ 926-3067A Ch Scott '66

ROBINSON Allan student OSC 1250 S Maple 928-9108A

ROBINSON C L (Agnes) retired Rt 4 Bx 235R@ Albany Corvallis Hwy 928-5767A

ROBINSON Cheryl M student OSU 1250 S Maple 928-9108A

ROBINSON D C (Maxine) lab US Bur of Mines Rt 4 Box 214-R@ Walker Ln 928-3687A Ch LuAnn '53 Jeffery '59 Dennis '56

ROBINSON Daisy A (wid Ray) 1235 W 12th Av 928-8787A

ROBINSON David M slsma Gents Den 408 W 8th Av 926-4125A

ROBINSON Donald C (Kathleen J) emp Salem 720 E Queen Av 926-0866A Ch Kelley '67 Amyee '70

ROBINSON Harry R (Emily E) electn Western Kraft 2214 E Willamette@ 928-3671A

ROBINSON N E bkpr Barry's Construction 2542 S Main 926-0277A

ROBINSON Stanley C (Edith M clk Cty Ct House) plant supt Van Dald Pub 1250 S Maple@ 928-9108A Ch Kenneth '55

ROBINSON Steven Walker Ln Rt 4 Box 214-R 928-3687A

ROBINSON Talbot B (Helen G) emp USPO 1685 Tudor Way@ 926-6169A

ROBINSON Wilda 1812 W 12th Av@ 926-4868A

ROBLYER David A (Donnis L emp Good Samaritan Hospital) student OSC 630 E Thornton Lake Dr 926-7043A Ch Amy C '70

ROBS Delpha emp Myrl's Chuck Wagon 3037 S Pacific Blvd 926-6549A

ROCH Paul R (Elizabeth J) field rep State of Oregon 2516 S Oak Ch Lisa '61 Leslie '63

ROCHE LEONARD (MARJORIE) CSHR CITIZENS VALLEY BANK 1140 PARK PL. 926-8073A CH LORNA '53

ROCKWELL Carrie A Mrs 1306 E 2nd Av@ 928-8402A

RODDY Maude A (wid Emmett) 1804 E 1st Av@ 926-5714A

RODGER J Carroll (Thelma H) self employed 601 Century Dr@ 928-7405A

RODGERS Gerald E Rt #1 Box 47-A10 Taunent

RODGERS John (Patricia) self emp 1812 Crittendon Ln 926-7345A Ch John '58

RODMAN Robert D (Sestilia N reporter Democrat-Herald) sports editor Democrat-Herald 1305 E 33rd Av 928-3627A Ch Derek '66 Colln '67

RODRIGUEZ Ramon A (Luraine L) musician Decca 510 E 34th Av 928-7294A Ch Theresa '64 Michelle '69 Tito '70

ROE Berle A US Army 855 S Chicago 928-7645A

ROE GEORGE J (MARY ANN PTNR ALBANY GREATER ORE & WORLD WIDE TRAVEL BUR) PTNR WORLD WIDE TRAVEL BUR 2650 LANSING NE SALEM CH LAURIE '62

ROE Joe E millwr Wah Chang 1330 W 14th Av 926-6205A

ROE Lucille A 855 S Chicago 928-7645A

ROE Wesley M (Eva B) carp Wah Chang 1036 E Front 928-3286A Ch John '54 Scott '58

ROEBUCK Henry M (Wanda) emp Nebergall Meat Co 1250 Center 926-2698A

ROEBUCK Martin J (Agnes S library asst Albany Pub Libry) mech Albany Frozen Foods 1945 S Main@ 928-9350A

ROEBUCK Morris student 1250 Center 926-2698A

ROEBUCK Warren M (Lajane emp Richey's Mkt) emp Ore Met 5960 NW Primrose 926-5768A

ROEHRICH Charles III 1525 E 25th Av 926-8418A

ROEHRICH Dorothy M Mrs 1525 E 35th Av@ 926-8418A Ch Janet '54 Christine '61 Nancy '63 David '65

ROEHRICH Steven student OSU 1525 E 35th Av 926-8418A

ROEPKE Charles L (Edith M) mach opr Willamette Industries Griggs Div Rt 1 Box 205 Knox Butte Rd@ 928-9834A

ROESKE Averil S (wid Arnold) 845 N Albany Rd 928-7360A

ROGERS Allen L tchr Albany Union H S Rt 4 Box 386-N@ 928-9972A

ROGERS Catherine W (wid Harold E) bkpr Atlantic Richfield Co 820 W 16th Av@ 926-2006A

ROGERS Claude P (Lillian M) retired 1000 S Waverly Dr@ 926-0837A

ROGERS David L (Patricia A) emp Mid Valley X-Ray & Cheml Serv 3410 S Pacific Blvd (#31) 926-6589A

ROGERS Donald L new car cleanup Waverly Mrs Inc 230 S Lyon (#8)

ROGERS Fred D (Sally F) student LBCC 1511 S Sherman Ch William '58 Johnny '59 Steven '60 Kathryn '61

LOOKING FOR SOMETHING?

Find it Fast
 in the

CLASSIFIED SECTION

Who Lives In That Yellow House Down The Street?

CONSULT THE STREET AND AVENUE GUIDE



Autumn Chapel and Funeral Service

805 South Ellsworth St.

INTERNATIONAL ORDER, GOLDEN RULE

Phone 926-5541

- SIMPLICITY
- SINCERITY
- SERVICE

Albany, Oregon

- ROGERS Joel B (Joan C) clk Pacific Power & Light Co 1104 W 37th Av 926-6325Δ Ch Jill '66 Jeffery '70
- ROGERS John 301 S Main (#11)
- ROGERS John (Lynette) emp Wah Chang 409 E 28th Av Ch Jennifer '65 John '68 Michael '70
- ROGERS Lorraine B 950 Airport Rd (#3) 928-9644Δ
- ROGERS Marion C (Ellen) turnace opr Wah Chang Rt 4 Box 386-D@ 928-3472Δ Ch Rowlnnda '54 Diane '55 Gregory '57
- ROGERS Marjorie A Crabtree 928-9020Δ
- ROGERS Mary Bell 1255 S Hood 928-8368Δ
- ROGERS Norman J (Mary J) press opr Ore Met Rt 3 Box 1074@ 928-9788Δ Ch Rodrick '58
- ROGERS Perry L Crabtree 928-9020Δ
- ROGERS Zachery Rt 4 Box 386-D 928-3472Δ
- ROHNER George L (Doris J) dairymn Rt 2 Box 98@ Groshong Rd 928-3917Δ Ch Terry '53 Randy '54
- ROHNER Oswald J (Ellen K) retired Rt 2 Box 973@ 928-3985Δ
- ROHRBOUGH FURNITURE - FURNITURE, MATTRESSES, UNFINISHED CHESTS, ANTIQUES LEE C ROHRBOUGH OWNER 422 W 1ST AV PHONE 928-8197**
- ROHRBOUGH Dr Jack D (Marcela J X-ray tech) dentist (res) 153 Peach Tree Ln 926-2758Δ
- ROHRBOUGH KAREN STUDENT OSU 310 W 7TH AV 928-7203Δ
- ROHRBOUGH KEITH STUDENT OSU 310 W 7TH AV 928-7203Δ
- ROHRBOUGH LEE C (KATHRYN F TCHR CLOVER RIDGE SCH) OWNER ROHRBOUGH FURN 820 W 8TH AV@ 926-3865Δ
- ROHRBOUGH MAX H (FRANCES H) PRES BLAIN CLOTHING CO 310 W 7TH AV@ 928-7203Δ
- ROHRICH James J (Dolores B) ofc mgr Linn Pacific 929 W 10th@ 926-8906Δ Ch Richard '56 Tom '57 Suzanne '59 Shawn '60 Patricia '64
- ROHWER Terri L wtrs Arctic Circle #2 Rt 2 Box 93
- ROINSTAD Darrel V S Army 3017 S Madison 926-4826Δ
- ROINSTAD Leon self emp 865 W 19th Av@
- ROINSTAD Thor (Irma) mech implt Harrisburg 3017 S Madison@ 926-4826Δ Ch Patricia '53 Sherry '56 Danny '57
- ROL-LAND TRAILER SALES Rt #1 Box 48 Tangent
- ROL-LAND'S FUN CITY BOATS & MOTORS Allen Rolland ownr Hwy 34 926-5874Δ
- ROLAND Sadie (wid Joe) 950 Airport Rd (#82) 928-8542Δ
- ROLER Charles lift trk opr Ore Freeze Dry Foods 1200 E Salem Av (#21)@ 926-6307Δ
- ROLER Dennis C student 1225 S Waverly Dr 928-7265Δ
- ROLER Joseph G (Thelma A) shl mtl wkr Birchfield Appt 1225 S Waverly Dr@ 928-7265Δ
- ROLFE Hazel 421 E 3rd Av 926-1347Δ
- ROLFE R V (Velma) emp Wah Chang Rt 1 Box 400@ 926-7457Δ Ch Yvonne '53
- ROLFE Robert (Sandra Faye wtrs Shirley's Owl Cafe) Rt 2 Box 313-C
- ROLLAND ALLEN L (KATHRYN) PRES ROL-LAND TRLR SALES & FUN CITY RT 4 BOX 398-R@ 928-9240Δ
- ROLLAND Louie (Rena) ownr Rolland's Mobile Homes Rt 1 Bx 47-1 Tangent 926-6671Δ
- ROL-LAND TRAILER SALES - MOBILE HOMES, TRAILERS, CAMPERS ALLEN L ROLLAND PRES. & GEORGE LICHTENTHALER SECY. TREAS. BETWEEN FREEWAY & CORVALLIS ON HWY 34 RT 1, BOX 47J TANGENT PHONE 926-4243**
- ROMANS Peter (Mildred) physicist US Bureau of Mines Rt 3 Box 679-R Bryant Dr 928-7379Δ Ch Ken '53 Roger '55
- ROMANS Rita student OSU Rt 3 Box 679-R Bryant Dr 928-7379Δ
- ROMANSKI Harvey L (Louann T) engr Rem Rt 4 Box 383-L2@ 926-4882Δ Ch Julie '58 Lisa '63 Marlene '65
- ROMINE Gregory J (Cynthia A) youth pastor Christian Church 911 W Queen Av 926-8590Δ
- RONER Anton M retired 1120 S Sherman 926-5286Δ
- RONER Frances E clk Giles Variety 3155 E 13th Av@ 926-5694Δ
- RONER Fred A (Anna L) retired 1120 S Oak@ 926-1701Δ
- RONER Paul 1410 E Front Av 926-0495Δ
- RONER Robert E 1120 S Oak 926-1701Δ
- RONHAAR Reuben A (Eva L) masonry contr 4775 Christopher Ave 926-0517Δ Ch Sue '53 Linda '54 Nancy '59 Cindy '60 Joseph '64 Robin '65 Gretchen '65
- RON'S RAZOR HOUSE barber shop 121 W 1st Av 926-0831Δ
- ROOSTER BARBER SHOP W R Colbert & A L Duran ptrns 1135 E Salem Av
- ROPP Aaron M (Verna) farmer & seedman Rt 1 Box 412 Kennel Rd@ 928-8762Δ Ch Joyce '53 Darlene '57 Julie '54
- ROPP Barbara L Mrs 1625 Santiam Rd@ 928-3410Δ
- ROPP Doris Rt 1 Box 412 Kennel Rd 928-8762Δ
- ROPP E C emp Albany Frozen Foods 3635 Circle Dr 926-1849Δ
- ROPP Eldon A (Doreen E) RN Lebanon Community Hosp Rt 1 Box 402@ 926-0787Δ Ch Starla '63 Leon '65 Joseph '68

**2nd & Ellsworth
Phone 926-1521**

**MEMBER
MULTIPLE
LISTING**

- ALBANY ALPHABETICAL LIST OF NAMES 261**
- ROPP H L (Judy W) cabinet maker Albany Cabinet Rt 4 Box 358-A@ 928-8234Δ Ch Greg '67 Kimberly '70
- ROPP Jess E (Velma) Rt 1 Box 412-K@ 928-3094Δ Ch Byron '61 Douglas '63 Anisa '68
- ROPP John (Mary) farmer Rt 1 Box 169@ Tangent 928-7778Δ Ch Connie '53
- ROPP Maynard D (La Verne) ownr Ropp's Air Serv Inc Rt 1 Box 395-R 926-1840Δ Ch Kristi '66 Shelley '68
- ROPP'S AIR SERVICE INC air & charter serv. crop spraying & seeding Maynard D Propp ownr Rt 1 Box 395-R 926-1840Δ
- ROSALES John emp Joslyn Mfg & Sup Co
- ROSCOE Albert (Thena) retired 730 S Ermine@ 926-1950Δ
- ROSE Daniel Michael emp Great Western Seed Co 2100 Jefferson
- ROSE Edith 805 E 19th Av 926-0344Δ
- ROSE Judson L retired 1725 E Front 926-7101Δ
- ROSE Ken R (Mary A bkpr) design engr Albany International Inc 2210 Salem Av@ 926-5796Δ Ch Garth Allen '69
- ROSE Larry A (Joy J) chipper Western Kraft 1070 W 14th Av@ 926-0473Δ Ch Neal '70
- ROSE Robert (Jeanne) 2030 S Walnut Ch Steven & Kathleen '69
- ROSEN Irving (Thelma) sls mgr Ralston Motor Co 1030 W 13th Av 926-6506Δ Ch John '53 Terry '55
- ROSENAU Norman D carp Lantz Constn 1107 Century Dr (#32) 926-7679Δ
- ROSENBAUM Ronald E (Eva Lisa) baker Safeway Stores Inc 412 S Ermine 926-0145Δ
- ROSENGLE Duane E (La Vaughn E sls clk JC Penneys-Corvallis) policeman OSU Police 341 Country Village Loop 926-0122Δ Ch Stacy '66
- ROSENTHAL Clifford W (Peggy V mgr City Center Motel) emp Burns Detective Agcy 1730 E Pacific Blvd 926-4203Δ
- ROSENWALD J A emp Na Jr HS 2325 E 9th Av 928-9224Δ
- ROSN Franklin D (Helen D emp Citizens Bank) mech Nissen Motors Rt 3 Box 1021-G@ 926-3473Δ
- ROSS Dan M (Jane E) seed packer Great Western Seed 2100 S Jefferson 926-6205Δ Ch Sean '69
- ROSS David Harold (Dorothy L) electl engr Eug 1700 E Pacific Blvd (#1) 928-8319Δ
- ROSS Donald Q (Eunice) mgr T & C Shoe Str Rt 1 Box 85-D Tangent 926-4147Δ
- ROSS Harold (Iva L) section foreman Southern Pacific Railroad 1415 E Salem Av (#3) 926-3025Δ
- ROSS Homer L (Muriel H) dept mgr Payless 1208 E 33rd Av@ 926-3465Δ Ch Karen '54 Edwin '58
- ROSS Max E (Joyce A) production eng Willamette Inds 4200 NW Ridge-Crest Av@ 926-0782Δ Ch Joe '60 Fred '62 Jim '66
- ROSS Ray R (Helen) farmer PO Bx 262 Tangent@ 928-3029Δ
- ROSS Robert A (Judy M) tchr LBCC 2601 S Umatilla@ 926-4503Δ Ch Patricia '65 Jennifer '68
- ROSS Samuel C landscape gardener 115 W 5th Av (#7)
- ROSS Virgil J mctc Ore Met Rt 2 Box 482-C Lebanon 926-4885Δ
- ROSS Virginia K emp Oregon Freeze Dry Inc 932 S Washington (#3) 926-6484Δ
- ROSS William F (Ella K) carp Draper Constn 1300 Howard Dr Ch Robert Willey '60 Jessica L '64 Samuel '67

**CASCADE DRYWALL
AND
INSULATION, INC.**

PHONES 926-8658 926-8659

P. O. BOX 782
ALBANY

138 W. 7th Ave. 928-7606

BERNICE STEEN "Classes In Ceramics" JODY MOLDS

GREEN ACRES CERAMICS

ALBANY

116 W. 2ND AV.

RAY ARCHER REALTY

RESIDENTIAL ● BUSINESS ● FARMS ● LOANS

PHONE 926-5507

ALBANY, OREGON

YOUR BLUE RIBBON BANK..... Symbol of service

CITIZENS VALLEY BANK Phone 926-4221 Albany

MEMBER F.D.I.C.

CREDIT BUREAU OF ALBANY
BUREAU OF MEDICAL ECONOMICS
 PHONE 926-5555

1707 S. HILL



NO 2
ARCTIC CIRCLE DRIVE IN
 S. PACIFIC & QUEEN AVE.
926-6106

NO 1
926-6415
 1605 E. PACIFIC BLVD.

OFFICE SUPPLIES

327 W. First
 Albany

Duedall - Potts

STATIONERS

**ART AND
 ENGINEERING
 SUPPLIES**

926-2026

**ALBANY
 MULTIPLE
 LISTING**

**TO BUY OR SELL
 REAL ESTATE**
 See A Member Of
**Albany Multiple Listing
 Service, Inc.**
 See Real Estate in Classified Section

- ROSSBACK Allen A (Annette E) emp Wah Chang Rt 3 Bx 1109@ 926-7455Δ Ch Matthew '66 Brett '68
- ROSSMAN D C (Ella) retired 964 1/2 S Ferry@ 926-3603Δ
- ROTH Alfred W (Patricia Roth) spray man R Veal & Son Rt 2 Box 156-A Scio
- ROTH Amos (Ada) retired Rt 3 Bx 1098 7 Mile Ln@ 928-9084Δ
- ROTH B L (MADELINE SECY FIRST FEOL SAVINGS & LOAN ASSN OF WILLAMETTE VALLEY) APPRAISER LINN CTY ASSESSOR'S OFC 1215 W 11TH AV 926-5785Δ
- ROTH Bud rl est slsmn Henshaw Realty 2015 S Waverly Dr 926-8389Δ
- ROTH CONSTRUCTION INC constn Alton Sullivan & Darryle Roth ptrns 7565 NE US Hwy-Corvallis 752-4981Δ
- ROTH Cortland F 3540 Umatilla 926-0077Δ
- ROTH Dan B (Ethel) ownr Roth's Furn & Appl & auctioneer 705 W 12th Av@ 926-3082Δ
- ROTH Daniel W (Dorie) cabtmkr hlpr Lemon's Millwork Rt 2 Box 386-DI 926-0746Δ
- ROTH Ed (Anna) retired Rt 3 Bx 1102 Seven Mile Ln@ 928-9935Δ
- ROTH Galvn 805 E 12th Av 926-8055Δ
- ROTH Glenn D (Naomi) iarmer Rt 2 Box 363@ 928-3715Δ Ch Carol '55 Helen '59
- ROTH Ivan D (Loia M) farmer Rt 2 Bx 338 Knox Butte Rd@ 928-8811Δ Ch Kathryn '54 Loren '56 Harlan '57 Evelyn '59 David '62 Mary Ann '64
- ROTH Joseph D (Jean K) emp Continental Construction Corvallis 2010 S Geary@ 928-3695Δ Ch Shirley '54 Kathy '62 Joe Jr '64
- ROTH Karen emp Cornet's 2010 S Geary 928-3695Δ
- ROTH Kenneth D (J Yvonne) farmer Rt 1 Box 383@ 928-3083Δ Ch Eileen '58 Gary '61 LaDonna '62
- ROTH Larry A (Myrna A) farmer Rt 1 Bx 381 7 Mile Ln@ 928-9856Δ Ch Brian '61 Lori '64
- ROTH LARRY D (JOSEPHINE J) SLS MGR ROTH'S FURNITURE & APPLIANCES & AUCTION DAN B & LARRY ROTH AUCTIONEERS 1155 W 25TH AV@ 926-1237Δ CH LAURI '53 TINA '56 DANNY '57
- ROTH Leonard P (Donna) farmer Rt 1 Bx 351 Goltra Rd@ 928-3069Δ Ch Doug '55 Bobby '57 Melvin '65
- ROTH M 941 S Main 928-3967Δ
- ROTH Margaret E 1400 S Powell Way@ 926-1924Δ Ch Carla '51
- ROTH Norman Daniel (Mary L) emp Wah Chang & pt tm slsmn Fryer Furn Rt 1 Box 399-A10@ 928-3710Δ Ch Norman Jr '54 Robln '56 Teresa '59 April '61
- ROTH Perry (Ruth J) farmer Rt 2 Box 135 Dever@ 928-3943Δ Ch Janet '53 Carole '55
- ROTH Philip (Amelia) farmer Rt 1 Bx 359 Goltra Rd@ 928-3956Δ
- ROTH R K emp Albany Elementary Sch 2610 S Waverly Dr@ 926-7066Δ
- ROTH Richard (Brenda) surveyor U S Geological Survey 950 Airport Rd (#76)@ Ch Brian '67
- ROTH Rosina (wid Martin) 1420 Santiam Rd 928-3501Δ
- ROTH Virginia Mrs 3540 Umatilla 926-0077Δ
- ROTH Wilmer W (Shirley E) slsmn Harris-Tunison 1420 S Madison@ 926-3066Δ Ch Debora '60
- ROTHENGASS Earl T (Margaret T RN Dr Deems) tchr North Albany Jr HS 940 W 5th Av@ 926-4713Δ Ch Thomas '56 Timothy '58 Anthony '60 Mary Beth '62 Robbie '64
- ROTHFUSS Sara M Mrs 1143 Green Acres Loop@ 926-2197Δ
- ROTH'S FURNITURE STORE & AUCTION MARKET Dan B Roth ownr PO Box 681 928-3115Δ

**Go to the Church
 of your choice...**

- ALBANY ALPHABETICAL LIST OF NAMES 262
- ROTO ROOTER SEWER SERVICE - DEL BROWN OWNER & DAVID BROWN MGR. 3725 SPICER RD PHONE 926-3775**
- ROUGHTON Robert E (Deanna J) kln opr Western Kraft 1314 E 32nd@ Ch Tommy '62 Tami '64
- ROUMAGOUX Dan tchr Meml Jr HS Rt 3 Bx 1058A 926-8473Δ
- ROUNDS Norman F (Gwendolyn clk Payless Drug) ofc mgr Duraflake 3303 S Pine@ 926-2998Δ
- ROUSE LANNY G (DALA E) OWNER ALBANY UP-HOLSTERY CNTR 432 N BURKHART 926-3767Δ CH BRIAN LANE '67
- ROUSE RON (CAROLINE) MGR GRAVES MUSIC WEST 325 W 1ST AV CH VIKKI JO '68 DAVID '70
- ROUSH G M 1410 W 8th Av 926-3545Δ
- ROUSH Virgil L (Thelma) leadman mtee dept Duraflake Co 3415 S Oak 928-8247Δ
- ROWBOTHAM Jackie E emp Pacific NW Bell 1420 E 34th Av 926-0064Δ
- ROWE Burk M (Sonja) emp Wah Chang Rt 3 Box 908-K@ 926-7675Δ Ch Darius '63 Devin '66
- ROWE David W student Mt Hood College 1217 E 38th Av 926-1614Δ
- ROWE James C Mt Hood Coll 1217 E 38th Av 926-1614Δ
- ROWE Shirley tchr Millerburg School 1217 E 38th Av@ 926-1614Δ
- ROWELL Diane 755 S Davidson (#13) 926-7610Δ
- ROWELL Jack J (Helen) ofcr Benton City Dog Control Rt 4 Box 525@ Fir Grove Rd 926-3451Δ Ch Daniel '54 Michael '55 James '57
- ROWELL John Rt 4 Bx 525 Fir Grove Rd 926-3451Δ
- ROWELL Robert Rt 4 Box 525 Fir Grove Rd 926-3451Δ
- ROWLAND Bernard A (Margaret M) floor mgr Bi Mart 1420 Center@ 928-9542Δ Ch Janine '67 John '68
- ROWLAND David M whse U S Bur of Mines 1520 Umatilla 926-4037Δ
- ROWLAND JACK R (MARY) OWNER RIVER BEND MOOR-AGE STAR RT E BOX 119@ NEWPORT 265-7413Δ
- ROWLEE Howard C (Gertrude E) retired 1116 W 11th Av@ 928-3295Δ
- ROWLEE Jim (Sallie) trk drvr Siles Silver Wheel 926 W 11th Av@
- ROWLETT George H Jr emp Wah Chang 602 E 29th Av 926-6993Δ
- ROWSON Larry E (Patsy C) emp Vancouver Ply & clk USPO 1440 S Broadway 926-3003Δ Ch Steven '64 Brian '70
- ROYAL TOWING SERVICE - AUTO TOWING ROGER MACOMBER OWNER (1/2 MILE EAST OF T & R) RT 1 BOX 212R PHONE 926-6621**
- ROYER Arthur L (Clara A) face layer Simpson Tmbr 330 N Denver@ 926-8748Δ Ch Bobbie '60 Leland '62 James '65
- ROYER Chester F (Hazel M) farmer Rt 1 Bx 166 Cooner Rd@ 928-8908Δ
- ROY'S MOBIL SERVICE serv sta Roy Tucker owner 2625 E Pacific Hwy 926-9015Δ
- ROZELLE Ben F Jr (Violet F) farmer Rt 3 Bx 912 Cty Farm Rd@ 928-7983Δ Ch Pamela '57
- ROZELLE James farmer Rt 3 Bx 912@ 928-7983Δ
- ROZELLE Lowella 138 W 1st Av 926-5763Δ
- RUARK Gene purchasing agt Citizens Valley Bank 2911 Tudor Way 926-6130Δ
- RUARK Lester V (Ida V) emp Wah Chang 1248 S Ferry 928-9622Δ
- RUARK VERLE D (MARJORIE) MGR 3 BOYS MARKET 4250 NW GLENWOOD AV@ 926-8573Δ**
- RUBALCABA Ramon retired 319 E 7th Av@
- RUBENS Francis H (Paulene H chkr Safeway) trk drvr Meadow Land 1720 W 16th Av@ 926-4717Δ Ch Brett & Brent '55
- RUBENSTEINS furniture Ronald Rubenstein mgr 2100 Santiam Rd 926-8861Δ
- RUBESH Edward J coll student 3033 Locust 928-7446Δ
- RUBESH Ed Jr (Mary L emp State Farm Ins) electrician J & J Electric 2544 Tudor Way 926-0889Δ
- RUBESH Edward L (Lois O wtrs Lakeshore Lanes Inc) electn J&J Elec 3033 Locust@ 928-7446Δ
- RUBESH Marlene 3033 Locust 928-7446Δ
- RUBY Walter (Dorothy K) dairy formn Rt 1 Bx 275 Knox Butte Rd@ 928-9874Δ Ch Teresa '83
- RUCH Vernon (Patricia) bridge wk SP&S RR Rt 2 Bx 91@ Conser Rd 926-7462Δ Ch Jeanette '63 Linda '64
- RUCKERT George A Taneent 928-7966Δ
- RUCKERT Roger student OSU Rt 1 Bx 201@ Tangent 928-7966Δ
- RUD DICK NO-D-LAY SHOE SHOP shoe repr Dick Rud ownr 339 W 2nd Av 928-7651Δ
- RUDD ROBERT L (MARIAM) PRO ASST CSHR FIRST NATL BANK OF ORE-WAVERLY BR 1027 NW 26TH CORVALLIS 753-9343Δ CH ERIC '69**
- RUDOLPH Barbara 231 S Washington (#3) 926-3584Δ
- RUDOLPH Betty J 1248 S Tadena 928-8429Δ Ch Lindsay '53 Patricia '54 Lavonna '57 John '59 David '60 Anthony '63
- RUDOLPH Kenneth M (Bonnie J student) US Army 915 W 7th Av 928-9439Δ
- RUDOLPH Richard J emp Nebergall Meat Co 505 E 27th Av 926-0432Δ
- RUDZIK Ralph E (Esther J) tchr WAHS 2130 S Ferry 926-1661Δ Ch Ralph Jr '53 Timothy '55 Mark '57 Greg '58

THE BEAUTY HUT

"Latest in Distinguished Hair Fashions"

122 S. ELLSWORTH **PHONE 926-2323**

Third and Washington

Phone 928-3349

Fisher

SINCE 1912
FUNERAL HOME
DAN ORDEMAN AND WALTER KROPP, PARTNERS

- RUGGLES Fred A (Patricia) optician Albany Optical Lab 240 S Davidson 926-6232Δ Ch Troy '60 Thayne '62 Sydney '63 Darcy '65
- RUGGLES Norman (Arlene) emp Dewald Northwest-Corvallis 3419 S Pacific Blvd 926-6972Δ Ch Debra '56 Rodney '59
- RULE Albert R (Mary C) extracting research Bur of Mines 2801 Umatilla@ 926-6775Δ Ch Lynnann '61 Barbara '62 Mary '63 Kathene '64 Ann Marie '67 Albert '67
- RULLO Donna J emp Elk's Lodge 927 W 22nd Av 926-0177Δ
- RUMBAUGH Alice Z (wid Harold) Rt 4 Bx 376 Palestine Rd@ 928-9966Δ
- RUMLEY Junior L (Connie R emp Albany Frozen Foods) emp Geo Pacific 135 Onyx@ 926-4379Δ Ch Jerry '56 Dennis '59 Lee '67
- RUNKLE Aleta H kitchen aide Albany Genl Hosp 120 S Denver 928-7437Δ
- RUPPERT Charles F (Sue emp Reolla's Beauty Salon) emp Vanply 3810 Knox Butte Rd 928-8044Δ
- RUPRECHT Frederick E (Beverly V) cement mason John Koch 625 S Walnut@ 928-7789Δ Ch David '66 Michael '69
- RUPRECHT Rudolph (Myrtle M) retired Rt 1 Bx 161@ Tangent 928-8032Δ
- RUSH Nick retired 3523 Earl Av
- RUSK Forest O (Alberta T cook) laborer Glen Baker 404 E 5th Av
- RUSS Perle G (Alma E) retired 532 S Baker (#1)@ 928-7021Δ
- RUSSELL Clifford E (Evelyn L) custdn Madison Sch 704 E 3rd Av@ 926-2071Δ
- RUSSELL Clifford G (Sheri L) asst area engineer PP & L Rt 4 Box 256-M 926-6359Δ Ch Heide '67 Teresa '69
- RUSSELL Echo (Irvine) retired 1406 Santiam Rd@ 928-7138Δ
- RUSSELL Edward H (Annie M) formn Duraflake 1905 S Waverly Dr 928-7103Δ Ch Chris '69
- RUSSELL Elsie nurses aide Albany Convalescent Home Rt 1 Box 352-R 926-4915Δ
- RUSSELL Everett R (Sandra) carrier USPO Rt 3 Box 81 Scio
- RUSSELL Gary L (Charlotte F) moving man IMT 1539 S Lincoln 926-5284Δ Ch Kenneth '69
- RUSSELL Josie (wid Robert L) 1525 S Geary@ 926-8964Δ
- RUSSELL Lela V (wid Virgil L) distr Amway 504 S Chicago@ 928-9962Δ
- RUSSELL Mabel E Mrs lbrn Wah Chang 519 S Broadalbin 928-9504Δ Ch Leslee '55 Tracy '56
- RUSSELL Rodney R (Doris V secy Dr Deming & Lowe) sht mtl wrkr Hammerquist Heating Co-Corvallis 945 N Waverly Dr 928-3470Δ
- RUSSELL Stephen (Denise bkpr Ralston's Dodge 1080 E 18th 926-4572Δ
- RUSSELL TALEAH STUDENT UNIV OF OREGON EUG PO Box 794 926-9888Δ
- RUSSELL Theodore R (Barbara L) 1435 Howard Drive Ch Craig '63
- RUSSELL Vincent D (Marie) emp Cal-Mar Logging Co 2557 S Sherman 926-5349Δ
- RUST Sam F (Margaret A) emp Simpson Timber 150 N Marilyn@ 926-8015Δ Ch Archie '66 Christine K '68
- RUSTEBAKKE Harold (Marian) county appraiser Linn Cty Assessor 567 NW Linden Av Corvallis
- RUTHERFORD Albert T (Betty M) custdn & bus drvr Grand Prairie 1115 E Water 926-7064Δ Ch Judy '56
- RUTHERFORD Mildred M 231 S Baker (#2)
- RUTHRUFF Lee H (Evelyn J) farmer 1302 S Umatilla@ 926-3453Δ Ch James '54 Debra '56
- RUTHRUFF WARD M (MILDRED C) PTNR WILLAMETTE PAINT & BODY WORKS RT 4 BOX 387@ 928-9944Δ
- RYALS Frank B student 140 S Fulton 926-2058Δ
- RYALS Gordon P (Verlie E) ownr Ryals Trk Serv 405 E 2nd Av@ 926-1911Δ
- RYALS Leon F (Mary) slsmgr Ryals Trk Serv 140 S Fulton@ 926-2058Δ Ch Robin '53 Bill '57
- RYAN ADVERTISING Peter J Ryan ownr 2840 S Marion 926-4419Δ
- RYAN Jack D (Pauline) ptrn His Majesty's Barber Shop 310 E 14th@ 926-1988Δ Ch Pat '54 Dan '56 Fran '58
- RYAN Jim J mgr 3 Boys Mkt-Jefferson 940 W 18th Av 926-1450Δ
- RYAN John C (Juanita F) ptrn His Majesty's Barber Shop Rt 4 Box 238-C@ 926-7630Δ Ch Cliff '67 John '69
- RYAN Leonard ownr Swept Wing 730 E Queen Av 926-8385Δ
- RYAN Peter J (Kit) pres Ryan Advertising & ptrn KRKT Radio, KNND Cottage Grove & KLOG Kelso-Longview Wash 840 Laurel Pl@ 928-9534Δ Ch Kelley Lee '58 Timothy '61 Michael '66 Teri '69
- RYAN T W (Marilynne A) project mgr Willamette Western Corp Rt 1 Box 164-L@ Tangent 926-0315Δ Ch Shannon '53 Thomas III '54 Susan '60 Patrick '64
- RYDER Bob F (Freida) trk drvr Linn Cty 2925 S Marion Ch Linda '60 Bret '61 Bart '63 Donald '64
- RYDER Franklin W (Grace) proj Venetian Theatre 2077 S Marion@ 928-7012Δ
- RYTEL Michael student & counselor of Deaf Sch 950 Airport Rd (#44)@ 928-8573Δ
- RYTEL Tim (Jo Anne) slsmn Interior Design Shop 1417 W 9th Av 926-7579Δ



2nd & Ellsworth
Phone 926-1521

MEMBER
MULTIPLE
LISTING

ALBANY ALPHABETICAL LIST OF NAMES 263

S

- S & H FLIGHT SERVICE aircraft school James A Smith pres 3516 Knox Butte Rd 926-5533Δ
- SABATKA David W (Nona M) tchr Meml Jr HS 739 S Washington@ 928-8633Δ Ch Jayne '56 Julie '58 Amy '60 Mary '63 Carol '66
- SABATKA Richard D (Judith A) tchr Wahs 324 E 34th Av 926-8324Δ Ch Steven '60 Gregory '62 Stuart '66
- SABOE Cynthia M student 440E Thornton Lake Dr 926-1607Δ
- SABOE DR LA VERNE A chiropractic phys (ofc) 905 E 19th Av 926-3162Δ
- SABOE Dr LaVerne A (Patricia M) chiropractor phys (res) 440 E Thornton Lake Dr@ 926-1607Δ Ch LaVerne Jr '54 Anthony '59 Mary P '60 Joseph K '62
- SACHET Dennis grader US Plywood 928 S Elm 928-8721Δ
- SACHET Marion (Carol B rep Stanley Home Prod) glue mixer US Plywood 938 S Elm@ 928-8721Δ Ch Lisa '64
- SACHET Terry L shpg dept Duraflake Co 938 S Elm 928-8721Δ
- SACHJEN Minnie 205 E 6th Av (#3) 926-7532Δ
- SACKNITZ Kurt W (Joanna B) comptroller Smoke-Craft 3030 S Liberty@ 926-8755Δ Ch Jon '57 Anne '59 Suzanne '61 Jill '64
- SADOWSKY Dennis E (Martha J emp YMCA) self emp paint contractor Bx 284 Langent 928-3770Δ Ch Scotty '69
- SADOWSKY Edward L (Lillian M) ownr Sadco Paint 1100 E 31st Av 926-6364Δ Ch Pammy '61
- SADOWSKY Eugene D (Patricia K mgr Dearborn Apts) millwkr Geo Pac Corp 924 E 31st Av 928-9774Δ Ch Lance A '67
- SADOWSKY Ronald L (Linda L) painter Sadco 1223 E 30th Av 926-1707Δ Ch Curtis '66
- SADRI Asghar real est developer 406 W 8th Av 926-1114Δ
- SADRI MIMI BROKER CIRCLE RLTY & LAND DEVELOPER PO BOX 1001 926-8666Δ
- SAFeway STORE groc James Tracey Hall Salem mgr 2250 E Pacific Blvd
- SAFLEY Roy L (Frances tchr Sunrise Sch) ownr Village Estate Mobile Pk 3246 E Salem Av@ 926-3383Δ
- SAGER Manfred H (Shirley A recpt therapy dept Albany Genl Hosp) clk USPO 1241 S Vine 926-2842Δ
- SAGER Susan student Univ of Ore 1241 S Vine 926-2842Δ
- SAHLEEN Carl O (Helen M mgr Lebanon 88¢ Str) bldr 3215 S Pine@ 928-8162Δ
- SAHLEEN Myron (Nancy emp Citizens Valley Bank) millright formn R Hinds Corp 1401 E 32nd Av 926-7870Δ Ch Shelly '54 Jay '56 Julie '57
- SAHLI Richard M (Cindy RN) student OSU 430 W 6th (#7) 926-5610Δ
- SAHLSTROM DR THEODORE W OPTOMETRIST ALBANY OPTOMETRIC CENTER (OFc) 225 W 2ND AV 926-6077Δ
- SAHLSTROM DR THEODORE W (MARIANNE G) OPTOMETRIST ALBANY OPTOMETRIC CENTER (RES) 2910 PARK TERRACE@ 926-2763Δ
- ST CLAIR Ada (wid Leo K) Rt 2 Bx 41@ 928-9047Δ Ch Lana
- ST DENNIS Louis W (Beatrice M) retired 1430 S Hill@ 926-4547Δ
- ST JOHN Joyce Ann student OSU & wtrs Arctic Circle 2805 S Burkhardt 926-2959Δ
- ST JOHN Raymond W (Lucene V) trk drvr Traux Oil 2805 S Burkhardt@ 926-2959Δ



Westbrook Realty
PHONE 926-8866

Homes
Farms
Commercial

ALBANY OREGON

Call ...
928-8584 (Res)

Offices at:
426 EAST SECOND AVE.

GENE WESTBROOK, Broker

Duane Whetstone's Mobil Station

BATTERIES - TRAILER HOLDING TANK DISPOSAL - TIRES

RT. 3 BOX 1090

928-3474

ALBANY

440
East
First

Albany,
Oregon
Phone
928-8232
or
926-0880

NOW
ACTION
PROVIDES
QUALIFIED
PERSONNEL
AND
PLACEMENT
SERVICE



CHINESE & AMERICAN FOODS
RESTAURANT
BAMBOO TERRACE
& LOUNGE
 ALBANY PHONE 926-2294
 2732 E. PACIFIC BLVD.



Reliable Prescriptions
 Sundays & Weekdays
 8:30 A. M. - 9:00 P. M.
 Located In Richey's Market

ERVIN'S DRUG STORE
 THREE REGISTERED PHARMACISTS
 PRESCRIPTIONS - GIFTS - GREETING CARDS
 1805 Santiam Rd. Pacific Blvd. & Santiam Rd.

PHONE
926-6078
 Albany, Oregon



ALBANY MULTIPLE LISTING
TO BUY OR SELL REAL ESTATE
 See A Member Of
Albany Multiple Listing Service, Inc.
See Real Estate in Classified Section

- ST VINCENT DE PAUL SALVAGE BUREAU Art Grandole mgr 338 W 1st 926-5451Δ
- SALCHENBERG Jerry (Twila D) emp Wah Chang 1615 S Park Terrace 928-7480Δ
- SALEM AVENUE APTS & MOBILE HOMES Frank Trantham mgr 1415 E Salem Av 926-1989Δ
- SALING Allen K (Sandy K) quality control inspector American Can Rt 4 Box 405 926-5964Δ Ch Candace '68
- SALING R J (Fay) emp Vancouver Plywood Rt 1 Bx 152 Tangent 928-9832Δ Ch Penny '60 Patsy '62
- SALMON M O & SONS - EXCAVATING CONTRACTORS, ROAD BUILDING, HEAVY EQUIPMENT RENTALS MERRILL O SALMON PRES., MERRILL O SALMON JR VICE PRES., DENNIS SMALLWOOD SECY. TREAS. RT 1 BOX 232K PHONE 928-3031**
- SALMON MERRILL O (IRENE) MGR ALBANY ROCK PRODUCTS & PRES M O SALMON & SONS 1185 W 25TH AV 926-3954Δ
- SALMON MERRILL O JR (SHARON) VICE PRES M O SALMON & SONS 2705 S BURKHART 926-2408Δ
- SALO Elmer (Edra) v-pres Wood Tek Inc 1607 Gibson Way 926-2741Δ
- SALSMA John (Marie) retired Rt 4 Bx 546 Buena Vista Rd 928-3869Δ
- SALT MARSH Earl G (Pearl B) retired 1540 S Madison 928-7719Δ
- SALVATION ARMY THRIFT STORE Cleo Wolfe mgr 223 W 3rd Av 926-3433Δ
- SALYER Caroline K student Rt 4 Box 253 926-8237Δ
- SALYER David A atndt Whetstone Mobil Service Station 1320 S Lafayette 928-8671Δ
- SALYER John D (Helen C) dept mgr Wah Chang Rt 4 Box 253 926-8237Δ Ch Pam '54 Scott '56 Robin '57
- SALZER Robert H student OSU 1535 S Liberty 926-5082Δ
- SALZMAN L J 1153 W 12th Av 926-1901Δ
- SAMARD Allen Sr (Linda M) jitney drvr Georgia Pacific 422 S Ermine 926-8777Δ Ch Scott '64 Allen Jr '67 Stephen '71
- SAMARD Arlen C emp Western Kraft Corp PO Bx 241 Tangent 928-7776Δ
- SAMARD AUTO SERVICE Gabriel Samard ownr 420 W Queen Av 926-4122Δ
- SAMARD Darrell J (Pat M) emp Vanply PO Bx 285 Tangent 928-3714Δ Ch Tamara '65
- SAMARD Gabrel C (Martha D) mech 1445 S Calapooia 926-4122Δ
- SAMEK Agnes L hsekrp Albany Genl Hosp 1019 W 14th Av 928-9653Δ
- SAMEK Verne D (Adeline B) emp Wah Chang Rt 2 Bx 20-R 928-3245Δ
- SAMPLES Eva R (wid Thomas) 526 E 3rd Av (#2) 926-5790Δ
- SAMS Alvin J (Ella L) retired 622 E 35th Av 928-9365Δ
- SAMS Robert H (Marian M secy Kern Elec) ptrn Sams & Son Weather Stripline Rt 1 Box 399-C 928-8937Δ
- SAMS & SONS WEATHER STRIPPING Alvin J Sams & Robert Sams ptrns Rt 1 Box 399-C 926-7923Δ
- SAMUELSON Harry M (Thelma M) prod mgr Rem Metals 1023 W 37th Av 926-7213Δ Ch Merlin '53 Marie '56 Suzy '67
- SANCHEZ Sharon Ann clk Ervins Drug Str 504 S Chicago
- SANDERS Caleb W (Kay M) tech US Bur of Mines 3305 S Ermine 928-3969Δ Ch Debra '51 Kim '53
- SANDERS Cecil J (Emogene nurses aide Sunset Manor) retired 1530 Powell Hwy 926-6126Δ Ch Howard '53 Billy '54 Randy '56
- SANDERS Darrell tchr Clover Ridge Sch 1804 E 2nd Av 928-8676Δ

- ALBANY ALPHABETICAL LIST OF NAMES 264
- SANDERS Dewayne W (Vicki L) core fdr Van Plywood 1620 S Powell Way 926-5926Δ Ch John Dwayne '67
- SANDERS Ernest H (Mary J) bkpr Hammerquirst Htg & Sheet Metal 1037 W 8th Av 926-1268Δ Ch Cindy '63 Lauri '65
- SANDERS FRANCES OWNER HER MAJESTY'S BTY SALON 245 GREEN ACRES LN 926-4333Δ
- SANDERS FRANK 'HANK' (CAROLYNN M) PTRN F L SNYDER & SON INC 1235 E QUEEN AV 926-2034Δ Ch THOMAS A '60 CRIAG S '61
- SANDERS Harold E press opr Pride Printing Co Rt 3 Bx 901 926-3944Δ
- SANDERS JOAN STUDENT GEORGE FOX COLLEGE NEWBERG 245 GREEN ACRES LN 926-4333Δ
- SANDERS Kenneth F (Evelyn) emp Van Ply 2330 S Hill 928-8447Δ Ch Janet '60 Jack '63
- SANDERS VERNON D PUBLIC ACCOUNTANT 528 S Ellsworth 928-9395Δ
- SANDERS William emp Joslyn Mfg & Supply
- SANDERSON Maurice retired 1605 S Maple 926-2485Δ
- SANDERSON Tom student OSU 642 E 32nd Av 926-1938Δ
- SANDIDGE Eva Rt 3 Bx 1021A 926-3063Δ
- SANDOVAL Luis (Margaret) 1230 Elm 926-8017Δ Ch Anita Kay '55 Michelle '62
- SANQUIST Bill (Norene E) slsmn Franz Bkry 3640 Circle Dr 926-5394Δ Ch Ted '53 Darrel '55 Farrel '55 Craig '57 Becky '58
- SANQUIST Carl J (Jean P) opr Pac NW Bell self-emp 1029 E 24th Av 928-3294Δ Ch Nancy '60
- SANQUIST Carrol E (Sally Ann emp Olson Chhrs) deputy sheriff Linn Cty 845 S Columbus 926-6132Δ
- SANQUIST Justus W (Eva M) contr 305 N Chicago 926-4869Δ
- SANQUIST Larry 1029 E 24th Av 928-3294Δ
- SANQUIST Linda 1029 E 24th Av 928-3294Δ
- SANQUIST Wayne A (Betty J nurses aide Albany Genl Hosp) carp Dick Draper Constn 2340 S Oak 926-0870Δ Ch Lana '54 Patricia '56
- SANFORD James W (Thelma proeng Mutual Prod) emp American Can Rt 2 Box 313-K 928-3910Δ
- SANFORD LARRY E (HOPE J) MGR INTERNATIONAL KINGS TABLE 722 NW 36TH CORVALLIS 752-0688Δ**
CH KIMBERLY R '59 LANE S '60
- SANFORD Rae L clk 2 City of Albany 625 E 2nd Av 926-3510Δ
- SANKER Phillip E (Mary A) emp Fedl Mts Cr Union & clk US Bur of Mines 632 E 2nd Av 926-3507Δ Ch Keith '62 David '63 Gregory '64
- SANNAN Edwin L (Gertrude E) Rt 3 Box 1009 926-8078Δ
- SANNON Larry J (Helen M) Mtee Mech Ore Freeze Dry Foods Rt 3 Bx 1009 S Pac Hwy 928-3251Δ Ch Palma '55 Joel '57
- SANNON Robert Rt 3 Bx 1009 S Pacific Hwy 928-3251Δ
- SANSOM James T (Betty J emp Wah Chang) US Air Force 2634 S Oak 926-6020Δ Ch Jimmy '57 Darrell '58
- SANTIAM TERRACE APTS 855 S Chicago St 928-8431Δ
- SANTORO Richard C (Jacqueline L) cabinet maker Case Custom Cabinets 1114 Santiam Rd 926-1992Δ Ch Sarah '60 Michael '69
- SANTOS PAUL R (GINA LEE) ASST DIR BENTON-LINN ECONOMIC OPPORTUNITY COUNCIL INC RT 3 BOX 1064 928-9278Δ CH ROBIN '56 HOLLY '59**
- SAPP Francis Stokely-Van Camp Cannery 2123 E Front Av 926-4139Δ
- SAPP Robert E (Beverly A) clk Mayfair Mkt 1310 E 34th Av 926-7846Δ Ch Michelle '69
- SAPP Robert F (Betty A) emp Vancouver Ply Rt 1 Bx 275T Knox Butte Rd 928-7982Δ Ch Debra '57 Tamara '59
- SAPP Roy D (Patricia A) repr Occidental Life Ins 409 E 23rd Av 926-7953Δ
- SAPP Ruby L Mrs self emp 2015 S Main 926-3690Δ
- SARAZVA John V (Judith L) emp Good Samaritan Hosp Corvallis student Western Baptist Bible College 840 S Broadway 926-61 Lynda '62
- SARFF Leland F (Lucia D) pharmacist 922 S Elm 928-8151Δ
- SARGEANT Dale H (L Joan) asst mgr Pumilite Bldg Supply 2339 E 34th Ave 928-9609Δ Ch Clinton '59 Orion '62
- SARGEANT Larry J (Judy L) farmer Rt 1 Bx 411 928-3834Δ Ch Shari J '66 Lori '68
- SARTORY August G (Genevieve) emp Wah Chang 1660 Spicer Wayside 928-9624Δ
- SARVIS James Clark (Betty emp Helms & Williams) emp Bureau of Mines 2527 S Main 928-7663Δ
- SARVIS James Clark Jr 2527 S Main 928-7663Δ
- SASS Arthur H (Edith D) emp Duraflake 1119 E 27th Av 928-9168Δ Ch David '56 Danny '57
- SASS Claus A Jr (Kathleen A) serymn NW Natl Gas Co 1130 W 9th Av 926-6609Δ Ch Jonathan '69
- SATROM Mike (Sandra emp Smoke Craft) emp Smoke Craft 25-S Davidson (#32) 926-7558Δ

Do you want to know who placed a 'blind' ad in your local newspaper? Look up the phone number in the reverse telephone section of your CITY DIRECTORY and you'll know who it is.

for BETTER BUSINESS
 If your business is in a slump,
 we prescribe an ad in the
DIRECTORY
 - it will bring results.

The front section of your CITY DIRECTORY will tell you many interesting things about your home town.
READ IT!



FREE ESTIMATES

MAIER ROOFING CO.

FREE INSPECTION



P. O. BOX 623

PHONE 928-8253

SATTERLEE T P Rt #4 Box 371-N 926-61700
 SAUER Elmer (Jean) plant engineer Vanply 2085 S Oak 926-2003A
 SAUER Jerome M (Kay L) pulpmill American Can 1516 E 34th Av@ 926-5390A Ch Lauce '63 Wanda '66
 SAUERS Pat D Rt 2 Bx 28 926-6749A
 SAUVAGEAU Bea L 618 E 28th Av 926-5722A Ch Lisa '55 Joseph '56 Jan '58
 SAUVAGEAU Rod Jr 613 E 28th Av 926-5722A
 SAVAGE Clifford J (Naomia flrtady Stokelys) mtce Stokely 3216 S Chicago@ 928-3961A
 SAVAGE Corryme E clk Welfare Office 1530 Shady Lane 926-1757A
 SAVAGE Daniel R student LBCC 2522 S Main 926-7891A
 SAVAGE Donald L (Betty L welder Coral Corp 234 S Ferry 926-7524A Ch Diane Cartwright '54 Kathleen Cartwright '57 Penny Cartwright '59 Kerr; Savace '65
 SAVAGE Dwight E (Paula R emp Stokely Camp) slsmn Standard Stations 2924 S Oak@ 926-3389A Ch Brian '69
 SAVAGE J W '637 S Maple 928-9440A
 SAVAGE Milton E (Barbara) sub clk carrier USPO Rt 4 Bx 427-S 928-9607A
 SAVAGE Richard C (Carolyn M) instrumentation supervisor Ore Met 2522 S Main 926-7891A
 SAVAGE Richard W emp Simpsons Timber 3216 S Chicago 928-3961A
 SAVAGE Thomas W (Joan A) emp State of Oregon 2216 S Oak 926-5476A Ch Thomas Jr '68 Michael '69
 SAVAGE William R (Daisy emp Smoke-Craft) emp Frager Furn Rt 4 1530 Shady Lane@ 926-1757A
 SAWYER Merwin L (Ilse E) utilities helper American Can 306 3rd Taunent 928-8857A Ch Sissi '68
 SAWYER Simeon H (Frances B) mach United Chrome Corvallis 1321 E 33rd Av 926-5656A
 SAXTON Marvin R (Edna I emp Good Neighbor Greeting Serv) ofc mgr Frager Furn 1320 S Powell Wye 928-4517A Ch Ronald '54 Steven '55 Linda '57 Marilyn '60
 SAYLES Don E (Doris E emp Democrat Herald) mach United Chrome Prods 1220 E 23rd Av@ 926-3301A Ch Teresa '56 Larry '58 Karen '59 Connie '61
 SAYLOR Bert L (Hazel I dsgr Gilmore's Florist) retired 1306 E 2nd Av 928-8402A
 SAYLOR Norman L (Melba D) purchng agent Ore Met Rt 3 Bx 1019-S Alandale Subdivision@ 926-2624A Ch Jeannie '57 Brent '58 Paula '60
 SAYLOR Richard M (Patricia J bkpr Gent's Den) slsmn Best Buys Inc Rt 1 Bx 399-10 10 Grange Rd 926-1387A Ch Douglas '58 Joan Lynn '63
 SAYLOR Velora M clk Rawlings Stationery 1018 E 2nd Av@ 928-3596A
 SAYLOR Vern (Myrna J) formn Pacific Supply Co-op 910 W 18th Av@ 926-1280A
 SAYLOR Wilbert M (Frances emp Thrifty Drug) retired Rt 4 Bx 410A 928-3289A
 SCALES William L (Dorothy) painting contractor 1630 S Hill 926-6744A Ch Jethery '61 Brian '62
 SCALFRETO Guy M (Norma P) techn US Bur of Mines 305 S Ermine 928-3556A Ch Jo Ann '57
 SCALFRETO Tony G emp Wah Chang 305 S Ermine 926-3556A
 SCARBOROUGH Steve Rt #1 Box 47-A14 Taunent
 SCARBROUGH Betty 723 S Walnut 526-3858A
 SCARBROUGH Grady E (Grace M asst case wkr Cty Welfare Dept) jitney drvr Vanply 723 S Walnut 926-3858A Ch Allen '56
 SCHABLE Frank J (Theresa) retired Rt 2 Bx 69@ 928-3856A
 SCHACHER Darrel J pull plywood Boise Cascade 1926 Crest Pl 926-5965A
 SCHACHTSICK GIL W (MAE) ASST VICE PRES & STAYTON BR MGR FIRST FEDL SAVINGS & LOAN ASSN OF WILLAMETTE VALLEY 152 W WASHINGTON STAYTON 769-5158A
 SCHACKMANN Bertha L clk PP&L 418 E 2nd Av 926-3424A
 SCHAECHER Ambrose W (Kathleen aide Albany Genl Hosp) mtls Wah Chane 1855 N Pacific Hwy 926-3710A
 SCHAECHER Pat 1855 N Pacific Hwy 926-3710A
 SCHAECHER Ted US Army 1855 N Pacific Hwy 926-3710A
 SCHAEFER Coenia (wid Albert C) 1120 E 2nd Av@
 SCHAEFER Helen J wool presser Richards Cleaners 1306 E 7th Av 928-9396A Ch Melinda '65
 SCHAEFER Richard E (Patricia J) linemn PP&L 2726 E 27th Av 926-7596A Ch Connie '54 Patricia '55 Michael '57 Kathleen '59 Marc '68 Erin '70
 SCHAEFER Roger J (Marian) carrier USPO Rt 1 Bx 368 Jefferson Ore
 SCHAEFFER Gary F (Peggy M) reprmn Master Service Center 719 E 19th Av 928-7878A Ch Sandra '68
 SCHAEFFER Prince (Marian RN Linn Health Dept) 3675 NW Highland Dr Corvallis

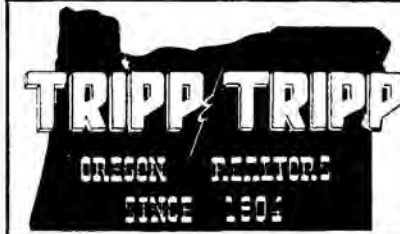

2nd & Ellsworth
Phone 926-1521

MEMBER
MULTIPLE
LISTING

ALBANY ALPHABETICAL LIST OF NAMES 265
 SCHAFFNER Dennis G (Katherine K) carp Wah Chang 2320 W Queen Av@ 928-3589A Ch Gary '53 Cynthia '53 Shelley '53 Suzanne '56 Shirley '58 Melanie '60 Dale '62 Bradley '66
 SCHAFFNER Mark A student OSU 2320 W Queen Av 928-3589A
 SCHAFFNER Tim H farm wkr HS Olsen 3410 S Pacific Blvd (#24)
 SCHALLER John L emp US Bur of Mines Rt 1 Bx 399C-4 928-8417A
 SCHARPF EVA M PTNR SCHARPF'S TWIN OAKS BUILDERS SUPPLY CO
 SCHARPF GEORGE L (MARTHA JANE) PTNR SCHARPF'S TWIN OAKS BUILDERS SUP CO 1080 E 22ND EUGENE 344-3923A CH DONALD '53
 SCHARPF John T student 839 W 6th Av 928-9383A
 SCHARPF WILLIAM F (DORIS M) PTNR SCHARPF'S TWIN OAKS BUILDERS SUPPLY CO 839 W 6TH AV@ 928-9383A CH LOU '55
 SCHARPF'S TWIN OAKS BUILDERS SUPPLY CO - BUILDING SUPPLIES, LUMBER, BUILDERS HARDWARE, WALLBOARDS, PAINT, ROOFING
 EVA M SCHARPF, WILLIAM F SCHARPF & GEORGE L SCHARPF & LOIS E REED PTNRS. & ELWOOD P RILEY MGR. 1115 S JACKSON (P O BOX 69) PHONE 928-3309
 SCHEAFER D D (Margie K emp Vollstedt's Green Thumb) paper tester Western Kraft 740 E 36th Pl@ 926-6497A Ch Michael '63 Kay Anne '65
 SCHECHLA S L 2315 E Willamette 926-6933A
 SCHEELE Benjamin J (Donna L) emp Wah Chang 1426 E 6th Av@ 926-6579A Ch Grant '67 Jina Jill '70
 SCHEER Louis S supt Albany Timber Prods 1027 S Elm 926-2442A
 SCHEFFLER Carl J (Sandra S emp Payless) student LBCC 430 S Ermine 928-8314A
 SCHEFFLER Quentin W (Clarice A mgr LBCC Bookstore) carrier USPO 1175 W 25th Av@ 926-7261A Ch Laurel '53 Linda Hudgen (foster child)
 SCHEIBE Laverne (NoReene M) shpng clk De Nebergall 1590 S Sherman@ 926-5761A Ch Sharian '67
 SCHEIBER Merry tchr 410 W 8th Av
 SCHEINING Paul E (Pearl E) retired 225-S Calapooia@ 926-6784A
 SCHELENBAUM Donna J tchr Central School 1197 Century Dr (#23) 928-3109A
 SCHELER Barry L USAF 1136 E 6th Av 926-1835A
 SCHELER George C (Pauline M nurses aide Albany Genl Hosp) farmer Rt 2 Bx 333 Knox Butte Rd@ 928-7706A Ch Bill '54 Jim '58
 SCHELER Tom J (Julie emp Hamilton's Dept Store) US Army 3030 S Lawrence 926-4832A
 SCHELL Annabelle Mrs 1217 Elm St 926-3617A
 SCHELL RAY (LOUISE) OWNER AL-RAY MOTEL 2727 E PACIFIC BLVD 926-4246A
 SCHELSKE Lawrence (Connie L) reprmn Pac NW Bell 2915 S Madison@ 928-3477A Ch Louise '56 David '57 Mark '61
 SCHERRER Harry L (Joan D) electn Rt 1 Bx 364-J@ 928-9097A Ch Scott '61 Sherry '64 Sharlee '66 Sharon '67
 SCHICK George (Bertha) retired 1010 S Gearv (#19)@ 926-6547A
 SCHILLER Edwin R retired 211 N Pine
 SCHILLER Manfred (DeneHe) appr pipe fitter Wah Chang 2517 E 4th Av 926-8716A Ch Lisa '66 Bryon '69
 SCHLABACH Dennis Duane boxboy Sateway Rt 1 Bx 204 Shedd Oregon
 SCHLEGEL Diane N coll student 1810 E 29th Av@ 926-4750A

PHONE 926-2962
2853 E. Salem Ave.
Albany

**WAVERLY
GUEST HOME**

ALBANY, OREGON
420 W. 3RD AVE.

MRS. ELISE MARIE HEIDER, Secretary
MRS. MARIE A. MONTELL, Assistant

"ASK ABOUT THE NEW HEIDER PLAN"

OTTO W. HEIDER, JR., Owner-Director

HEIDER'S FUNERAL HOME

ANYTIME
928-3381



PIONEER NATIONAL TITLE INSURANCE CO.



PHONE 928-3301

Albany, Oregon

218 W. 5th Ave (W. 5th & S. Ellsworth)

ROL-LAND TRAILER SALES

FUN CITY BOATS & MOTORS

926-4243

ON HWY. 34

BETWEEN FREEWAY & CORVALLIS

RT. 1, BOX 47J - TANGENT

ALBANY MULTIPLE LISTING

**TO BUY OR SELL
REAL ESTATE**
See A Member Of
**Albany Multiple Listing
Service, Inc.**
See Real Estate in Classified Section

- SCHLEGEL George L (Louise M) farmer Rt 3 Bx 746 Riverside Dr 926-4639Δ Ch Dennis '53 Tony '56 Tracy '63
- SCHLEGEL James A (Gail) drvr Ryals Truck Serv 1114 E 28th Av@ 928-8105Δ Ch Keyin '60 Jeffrey '63
- SCHLEGEL John J (Bea J bkpr Maurie Ritchie Jeweler) dist mgr Blue Bell Potato Chip 1810 E 29th Av@ 926-4750Δ Ch Todd '53
- SCHLEGEL Joseph A (Laura E) retired 220 S Ermine@ 926-6598Δ
- SCHLEGEL Mabel (wid Harry R) kitchen hlpr Albany Genl Hosp 2020 S Geary@ 928-7450Δ
- SCHLEWITZ James H (Rose M) asst lab mgr Wah Chang Rt 4 Box 386-L 928-3644Δ Ch Dan '55 Julie '57 Andy '60 Robyn '62 Amy '69
- SCHLIEP Chester C (Vivian) carpenter 1130 W 36th Av@ 928-7386Δ
- SCHLIEP Renee I student Lewis & Clark College 1130 W 36th Av 928-7386Δ
- SCHMIDT Arthur W (Laura F emp Mutl Prod) farmer Rt 1 Bx 293 Tapper Ln@ 928-3807Δ
- SCHMIDT David R (Nancy P) pres Timberland Services 120 Green Acres Ln@ 928-3679Δ Ch Mark '62 Lisa '65 Robert '69
- SCHMIDT Delbert A engr City of Albany Fire Dept 231 S Washington (#8) 926-4557Δ
- SCHMIDT Duane L (Sherry K) electn Ore Metallurgical Rt 4 Box 540 926-6984Δ Ch Lori '59 Shelly '63 Jennifer '64 Karl '67
- SCHMIDT Edna nurse 906 W 6th Av 928-8648Δ
- SCHMIDT Hubert (Pearl) Rt 4 Bx 226@ Hwy 20 926-3225Δ
- SCHMIDT Joanne student Rt 2 Bx 70 928-9988Δ
- SCHMIDT Leslie C (Beverly E ofc mgr McDonald Candy) sander opr Duraflake 923 E 34th Av@ 926-3991Δ Ch Curtis '57 Lonnie '58
- SCHMIDT Mamie 1010 S Geary (#11) 926-4912Δ
- SCHMIDT Norman A (Charlote A) electn Jim's Electric Lebanon 522 W 7th Av@ 926-6400Δ Ch LuAnn '54 Frank '55 Jacob '56 Ellen '58 Carolyn '59 Donna '61 Amy '62 Sarah '66 Martha '69
- SCHMIDT Norman E student OSU 522 W 7th Ave 926-6400Δ
- SCHMIDT Ray H (Ellen M) farmer Rt 2 Bx 306@ 928-9738Δ
- SCHMIDT Raymond A (Marie emp Albany Frozen Foods) farmer Rt 1 Bx 348 Grand Prairie Rd@ 928-7995Δ Ch Roger '53
- SCHMIDT Robert W (Katherine E) farmer Rt 2 Bx 70 928-9988Δ Ch Johnny '59
- SCHMIDT Stanley (LaVona) Cty supvr Farmers Home Administration Marion & Polk Counties 2640 S Liberty@ 926-6689Δ Ch Crystal '57 Julie '59 Troy '66
- SCHMIDTKE Gilbert H (Jeanette M) yd mn SP RR 639 S Montgomery@ 928-3544Δ Ch Janice '54 Robert '57 Bonnie '58 Julie '65 Marcia '68 Troy '69
- SCHMIERBACH Fred H (Helen M) sismn Tobys Auto Pts 1035 E 23rd Av@ 926-3783Δ
- SCHMITT R E emp Wah Chang 412 E 25th Av 926-0175Δ
- SCHMUCKER Amos (Ruth) farmer Rt 1 Bx 319 Tennessee Rd@ 928-8024Δ
- SCHMUCKER Ezra O (Martha E) farmer Rt 1 Bx 178 Tangent 7 Mile Ln@ 928-7978Δ Ch Mary Ellen '53 Ronald '54 Nancy Sue '64
- SCHMUCKER Gerald Rt 1 Bx 178 Tangent 7 Mile Ln 928-7978Δ
- SCHMUCKER J M emp State Savings & Loan 719 E 19th Av 926-0582Δ
- SCHMUCKER Janice head teller State Savings & Loan Assn Rt 1 Box 178 Tangent 928-7978Δ
- SCHMUCKER Shirley Rt 1 Bx 178 Tangent 7 Mile Ln 928-7978Δ
- SCHNEIDER Elmer D Rt 3 Box 1007 926-2707Δ
- SCHNEIDER Elvin E USN Rt 3 Box 1007 926-2707Δ

**Don't take chances
with your business!**

Present your story
REGULARLY
through the
CLASSIFIED PAGES

Business Men APPRECIATE IT!
... When You Tell Them ... I Saw It In The ...
CLASSIFIED SECTION

- ALBANY ALPHABETICAL LIST OF NAMES 266**
- SCHNEIDER John H (Beverly J) supvr American Can 256 W 14th Av 926-8367Δ Ch Duffy '56 Gregg '54
- SCHNEIDER Kay ofc wkr Vanply 1603 E Water 926-3246Δ Ch Terry '63 Jody '67
- SCHNEIDER M Arlene emp Montgomery Ward Rt 3 Box 1007 926-2707Δ
- SCHNEIDER Melvin E (Ruth E) emp Anderson Heating Rt 3 Box 1007@ 926-2707Δ Ch Robin '57 Kevin '55 Marsha '53
- SCHNEIDER Robert G (Diana S) paper maker American Can 2554 Tudor Way 926-8273Δ Ch Jan '66 Brett '68 Lisa '70
- SCHNEIDER Thomas R mtce Western Kraft 1500 S Maple 926-3975Δ Ch Thomas J '60 Christine R '61 David L '63 Mark J '63
- SCHNEPP J Bud (Virginia F) 3340 Scott Av@ 928-8771Δ
- SCHNEPP LeRoy E emp Boise Cascade Plywood 1640 E Front Av
- SCHNORR Ralph W (Doris J librarian NA Jr HS) ownr Wood Fabricators Rt 1 Box 221 926-6898Δ
- SCHNORR Richard L (Doris C emp Bi-Mart) self emp 3210 E 16th Av@ 926-6102Δ Ch Danny '64
- SCHOBLOM Eric 622 S Walnut 926-1270Δ
- SCHOBLOM Mauritz H (Rosemary K clk Duedall-Potts) drftsman Linn Cty Engr Ofc 622 S Walnut@ 926-1270Δ Ch Suzanne '53 Alan '62
- SCHOEL Pauline B (wid Ferdinand B) Rt 4 Bx 312 926-1673Δ
- SCHOEN Carl (Opal) feed sismn Triangle Mills Rt 2 928-8403Δ
- SCHOEN ELECTRIC MOTOR SERVICE - ELECTRIC MOTORS, WELL DRILLING, PUMP REPAIR ERWIN H SCHOEN OWNER 626 W QUEEN AV PHONE 926-3080**
- SCHOEN ERWIN HUGH (MARGUERITE) OWNER SCHOEN ELECTRIC MOTOR SERV 1520 W 12TH@ 928-9498Δ**
- SCHOEN Larry E electn Schoen Elec Mtr Serv 1840 Columbus 926-5628Δ
- SCHOOL DIST #8 GARAGE sch 430 E 11th 928-3276Δ
- SCHOPP Thomas (Peggy) asst mgr Bi-Mart 700 Ermine 926-7973Δ Ch Paul '67 David '69
- SCHRADER Leon G (Judy Lee tchr Hamilton Creek Sch) jntr Ore Met 1530 S Geary@ 926-3894Δ
- SCHRAM Robert S shpg clk-forma R Veal & Son 1197 1/2 Santiam Rd 926-1865Δ
- SCHRAM Ronald (Dorothy A) meat cutter Nebergall Meat 2472 SW 38th 928-8932Δ Ch Brandt '69
- SCHRAM Tom serv sta atndt Pete's Automotive 407 S Geary
- SCHRAM William C (Opal F emp Smoke-Craft) utilityman City of Albany 335 S Geary 926-2894Δ
- SCHRAN Thomas L (Bonnie J secy Albany Frozen Foods) student LBCC 1622 W 15th Av 926-8577Δ
- SCHRATER Roger V (Juanita L emp Kirby Co) 2310 S Hill@ 926-1122Δ Ch Terri '67
- SCHRENK Benton C (Bess E) retired 3001 S Chicago@ 928-3826Δ
- SCHRENK Gordon E (Arlene N emp Ray Archer Realty) night supvr Smoke-Craft Rt#3 Box 998-G@ 926-3737Δ Ch Evan '53
- SCHROCK Dean (Kathleen secy Townsend Seed Lab) farmer Rt 1 Bx 21@ Tangent 928-7943Δ Ch Chris '64 Kerri '67 Kari '68
- SCHROCK Donald sismn OK Tire Strs Rt 1 Box 160 Tangent 928-9025Δ
- SCHROCK Jane Rt 1 Box 384 928-9063Δ
- SCHROCK Julia Rt 1 Bx 23 Tangent 928-8063Δ
- SCHROCK Leonard mach Linn Gear-Lebanon Rt 1 Box 160 Tangent 928-9025Δ
- SCHROCK LeRoy (Violet) farmer Rt 1 Bx 384 7 Mile Ln@ 928-9063Δ Ch Grace '53
- SCHROCK Lois Rt 1 Box 384 928-9063Δ
- SCHROCK Marilyn student Rt 1 Bx 384 7 Mile Ln 928-9063Δ
- SCHROCK MARVIN L (AGNES) OWNER O K TIRE STRS RT 1 BOX 160 TANGENT 928-9025Δ**
- SCHROCK Mary (wid William) 220 S Hill@ 926-3550Δ
- SCHROCK Melvin (Anna M) pastor Tangent Menn Ch & bus drvr & jntr McFarland Sch Rt 1 Box 23 Tangent Lebanon-Corvallis Hwy #34@ 928-8063 Ch John '54
- SCHROCK Ray (Margaret) sismn Henshaw Realty 740 E 34th Av 926-8404Δ
- SCHROCK Ruth tchr Rt 1 Bx 160 Tangent 928-9025Δ
- SCHROCK Vernon Tangent 928-3828Δ
- SCHROEDER Rev David W (Beverly) pastor Good Shepard Lutheran Ch 2922 S Columbus 926-3373Δ Ch Gloria '64 Gretchen '66 Gwendolyn '67
- SCHROEDER Dorothy M nurses aide Albany Genl Hosp 1730 W 12th Av 926-7324Δ
- SCHROEDER Forrest 3121 N Shore Dr 928-7366Δ
- SCHROEDER John M (Hazel M emp Lebanon Community Hosp) service advisor Merle Taylor V W 1237 W 26th Av@ 926-8542Δ Ch Shawn '70
- SCHROEDER Lawrence H (Leona S) mtce supvr Ore Met 3121 N Shore Dr@ 928-7366Δ Ch Janet '54 Guy '57
- SCHUBURG Mable 1746 S Main 926-5913Δ
- SCHUELLER Robert (Karen) 755 S Davidson St (#8)

to find
"WHERE TO BUY IT"
in the CLASSIFIED SECTION



It's as easy as

Corner 3rd & Ellsworth

Albany, Oregon

Phone 926-5834

RANSOM & SMITH, REALTORS

SEE US FOR LOANS ON REAL PROPERTY *** EXPERIENCED IN INDUSTRIAL SALES

FARMS ★ HOMES ★ COMMERCIAL PROPERTIES



SCHUELLER William J (Rosemary M) converter Opr American Can Co
2037 W 16th Av 926-8784Δ Ch William '69

SCHUH Albert G (Lucille S) retired 1079 W 14th Av 926-4688Δ

SCHUH George F (Dorothy K) mtce Linn Cty Hwy Dept 129 S Sherman 926-6460Δ

SCHUH Gladys (wid Sam) 2725 E 28th Av 928-7053Δ Ch Carol '53
Kevin '60 Barry '62

SCHUH Julius (Gabriel eshr Pacific Power) mtce Stokely Van Camp
4710 San Felecia Av 926-3713Δ

SCHUH Norman R (Beverly R) emp Geo Pac 2815 S Oak 926-4558Δ
Ch Dwayne '59 Timothy '61 Patrick '64

SCHUH Robert C emp Plagman's Farm Inc 2022 S Jefferson 926-2738Δ

SCHUH Samuel J (Carole A) Diesel mech Lehr Trucking Inc 1717 E
Water 928-7259Δ

SCHUH Walter D (Katheryn J emp Golden West Mobile Homes) emp
Stoddard Chev Rt # 2 Box 352 926-8552Δ Ch Lisa '68

SCHUKNECHT Clarence W (Betty M nurse Wah Chang) pipe fitter Linn
Pacific 1075 E 18th Av 926-1623Δ

SCHULER Emmett D (Lois M secy Don Endieott) plit formn Wah Chang
3106 S Chicago 928-8184Δ Ch Terry '56

SCHULER John emp Simpsons Plywood 3106 S Chicago 928-8184Δ

SCHULER Lavern R shpg Jitney Duraflake Co 2304 E Front Av

SCHULER Paul (Hazel E) self emp 735 S Fulton 926-7086Δ

SCHULER Ray (Sharon E emp Wah Chang) jitney drvr Duraflake 1424 E
34th Av 926-0873Δ Ch David '61 James '63

SCHULER Raymond emp Duraflake 2304 E Front

SCHULMERICH Wes (Cecile K) retired 135 Picardy Ln 926-2662Δ

SCHULTE George F (Ruby M) retired 1120 E 1st Av 926-2542Δ

SCHULTE George F Jr (Margret L) formn Wah Chang 3215 E 13th Av 926-9429Δ
Ch Thomas '56

SCHULTE James L emp Richey's Mkt 1120 E 1st Av 926-2542Δ

SCHULTE Robert John (Eleanor M) milwkr R Veal & Sons Rt 2 Bx 72A

SCHULTE William B (Jeanette M teller Citizens Valley Bank) bus drvr
Millersburg School 3135 S Madison 926-4368Δ

SCHULTZ A O Mrs 1655 Tudor Way 928-9269Δ

SCHULTZ Ada 855 S Chicago (#4) 926-1994Δ

SCHULTZ Donald L (Lilly Ann) grader opr Simpson Timber Rt 1 Bx
85-B 928-7837Δ Ch Neil '53 Wayne '51

SCHULTZ Elsie B (wid Henry F) 1421 Fern Av 928-8826Δ

SCHULTZ Herbert R (Alice H bkpr) retired 1141 E 9th Av 928-9655Δ

SCHULTZ Loren S (techn Wah Chang) 1655 Tudor Way 928-9269Δ

SCHULTZ Verna P (wid Frederick W) 1116 N Nebergall Loop Rd 926-1490Δ

SCHULZ Alfred (Ila M) carp Draper 1310 Chestnut 928-7363Δ Ch
Curtis '54

SCHULZE Adolph H (TheIma ofc mgr Signer Mtrs) caretaker Cty Ct Hse
3110 S Pine 926-5473Δ

SCHULZE Fred T car inspr SP&S RR 1510 S Marion 926-4114Δ

SCHULZE Freida S (wid Henry C) 1510 S Marion 926-4114Δ

SCHULZE Ida retired 1010 S Geary (#13) 926-3116Δ

SCHULZE Karen student 2813 S Burkhart 926-3903Δ

SCHULZE Larry 829 S Chicago 928-7170Δ

SCHULZE Leonard J (Bernice M) sls mgr Ore Freeze Dry 1609 Critten-
don 926-5491Δ Ch Gregory '54 Richard '56

SCHULZE Louis H (Gertrude S) emp Ore Elec RR 2813 S Burkhart 926-3903Δ

SCHULZE Ralph W (Edna) ownr Ralph's Barber Shop 829 S Chicago 928-7170Δ

SCHULZE Susan 2813 S Burkhart 926-3903Δ

SCHUMAN Ronald W (Agnes A) ownr Tangent Garage PO Box 205 Tangent
928-8079Δ

SCHUTT Gertrude btn Beauty Lounge 930 S Elm 926-6271Δ

SCHWAB David emp Oregon Freeze Dry 1075 W 8th Av 926-4250Δ

SCHWAB George W (Elsie emp Stokely-Van Camp) custom balling & emp
Stokely-Van Camp Millersburg Rd Rt 2 Box 93 928-3897Δ

SCHWAB Harold student Rt 2 Box 93 Millersburg Rd 928-3897Δ

SCHWAB Larry A (Carolyn M emp Vanply) lab techn Wah Chang Rt #2
Box 391 926-7965Δ

**SCHWAB LES TIRE CENTER - TIRES SALES & SERVICE, BATTERIES,
WHEELS LESLIE B SCHWAB PRES. & ROBERT O DICKMAN MGR.
2925 SANTIAM RD PHONE 926-2226**

**SCHWAB LESLIE B (DOROTHY) PRES LES SCHWAB
TIRE CENTER PO BOX 220 PRINEVILLE ORE (ZC
97554) 447-4136Δ CH MARGIE '52**

SCHWAB Ralph (Evelyn personnel dir Citizens Valley Bank) vice pres
Pride Printing Co Inc & Agt Provident Life Ins 1075 W 8th Av 926-4250Δ

SCHWAB Ronald E (Myrna) emp Seavy Distrg Co Rt 4 Bx 386L2 926-2433Δ
Ch Janelle '63 Richard '65 Leslie Ann '70

SCHWAB Thomas student 1075 W 8th Av 926-4250Δ

SCHWAB William L (Edith F) sub agt Capital Press Rt 2 Bx 240 928-8029Δ

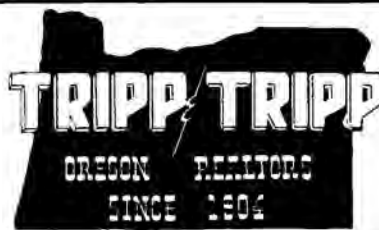

2nd & Ellsworth

Phone 926-1521

MEMBER
MULTIPLE
LISTING



ALBANY ALPHABETICAL LIST OF NAMES 267

SCHWABAUER ALDEN A (ALDELAIDE) GENL MGR
FRAGER FURNITURE CO INC 2555 MT VIEW DR 926-363-4607Δ

SCHWANKE Helmath Independence Rd Rt 4 Box 429T 928-8983Δ

SCHWARTZ Calvin P (Dorothy E) carp 1905 S Main 926-4784Δ Ch Lee
'55 Danny '57 Cindy '65 Timmy '67

SCHWARTZ Clarence E (Peggy L) emp Albany Frozen Foods & Oregonian
Journal distributor 3531 S Pacific Blvd 928-8481Δ Ch
Kenneth '53 Larry '54 Robert '58 Michael '69

SCHWARTZ Douglas student LBCC 3531 S Pacific Blvd 928-6481Δ

SCHWARZ Pete A (Alma L emp Payless Shoes) student OCE Rt 4 Box
536 926-0702Δ Ch Alex '65 Denise '68

SCHWARZE R Michael (Joanne emp Pac NW Bell) chemist Wah Chang
1628 S Oak 926-0405Δ

SCHWEITZER Harold (Betty) emp Vanply Rt 2 Bx 153-F 928-8074Δ Ch
Mark '58 Susan '60

SCHWEITZER Roland (Esther Marie) emp Benton-Ply Rt 1 Bx 276C 926-9194Δ
Knox Butte Rd 928-7919Δ

SCIRE Joe (Ruth J) ownr Joe's Barber Shop Rt 3 Box 675 926-7097Δ Ch
Kin '65

SCOARSE Robert emp Simpson Ply wood Rt 1 Bx 238 926-4306Δ

SCOFIELD Eugene (Betty) drvr Truax Oil Co Rt 3 Bx 687 926-9619Δ
Ch Eugene L '57 Starla D '62 James C '65 Raymond K '67

SCOFIELD Laura 3529 Dian Av 926-5345Δ

SCOFIELD Marion L (Clay Ella) carp John Cude 3529 Dian Av 926-5345Δ
Ch Cindy '59

**SCOFIELD REAL ESTATE - WALTER KEFFER MGR. RT 3 P O
BOX 1008 (INTERSTATE 5, HWY 34, 5 MILES SOUTH OF
ALBANY) PHONE 926-7736**

SCOTT Arthur retired 206 W 7th Av 926-6248Δ

SCOTT Bud (Verna) emp Wah Chang 1415 S Hill 928-9127Δ Ch
Kevin '57

SCOTT Byron C (Edna J) farmer Rt 1 Bx 144 Tangent Hwy 99E 928-8986Δ
Ch Nancy '59

SCOTT EMMETT ELZUMER (PEARL) OWNER
SCOTTY'S PAYLESS STATION 835 DAVIDSON 928-7483Δ

SCOTT FARSTAD MAZDA new & used car sales Tom Scott & Mel
Farstad ptnrs 2425 Santiam Hwy 926-8895Δ

SCOTT George B ownr Scotty's Broiler 1005 E 2nd Av 926-2759Δ Ch
Monte '53

SCOTT Harvey M student 1010 S Geary (#1) 926-1040Δ

SCOTT James N (Berdina) tchr Meml Jr H S Rt 4 Box 517-W 926-4668Δ
Ch Darlie Lynn '65

SCOTT James R painter OSU Rt 4 Box 398 Scenic Dr 926-5255Δ

SCOTT Joe student 1415 S Hill 928-9127Δ

SCOTT John N (Juanita L) ownr Albany Lndry & Clnrs 3535 Circle Dr 928-3525Δ

SCOTT Lee 1005 E 2nd Av 926-2759Δ

SCOTT Leslie S US Air Force 1005 E 2nd Av 926-2759Δ

SCOTT Lou L emp Goode, Goode & Decker 230 S Lyons (#1)

SCOTT Robert E student LBCC 945 W 6th Av 926-1965Δ

SCOTT Robert T (Judith tchr Liberty Sch) atty Linn County Dist Atty's
Ofc 3206 S Clay 926-3571Δ

SCOTT Tom (Juanita) slsmn Merle Taylor Rt 1 Bx 408-S 926-2447Δ
Ch Joe '55 Dick '57 Jack '61 Maria '64 Margaret '66

PICK-UP & DELIVERY SERVICE

GENERAL REPAIR

TUNE-UP - LUBRICATION - BRAKES - AIR CONDITIONING

Backer's UNION 76

902 E. Eighth - (across from POP'S)

Albany, Oregon

SERVICE

S. C. 'Steve' BACKER

PHONE 926-9000



CHECK THE FRONT SECTION
FOR THE LOCATION OF THE

Church Of Your Choice

A SUPER SALESMAN
always on the job...24 hours a day...365 days a year

THE CLASSIFIED PAGES

OUR MAIN CONCERN IS YOUR SUCCESS

Box 901
Albany, Oregon 97321

2120 So. Pacific Blvd.
Phone 926-8858

BEN H. SMITH
ADVERTISING



Who Lives In That Yellow House Down The Street?

CONSULT THE STREET AND AVENUE GUIDE



TO BUY OR SELL
REAL ESTATE
See A Member Of
**Albany Multiple Listing
Service, Inc.**

See Real Estate in Classified Section

SCOTTY'S PAYLESS STATION - SERVICE STATION EMMETT SCOTT OWNER RT 3 BOX 1089 PHONE 926-9154

- SCOVELL Vivien RN 920 W 8th Av 926-3182A
SCROGGINS R J (Karen I) brakemn Burlington Northern RR 2017 S Elm 926-0667A Ch Kristine '70
SCURLOCK Roy (Louina emp Stokely Van Camp) telegrapher Burlington Northern RR 2049 E Front Av 926-0095A Ch Sharon '63 Joanne '64 Box II '66
SEAL Lyle L (Lorraine M) barber M U Barber Rt 3 Box 876 928-9809A Ch Debbie '58 Douglas '61 Darcie '65
SEALS Roger chef T&R Restr & Lounge 1004 S Washington Ch Roger '55 Bruce '57 Vick '58 Judy '60
SEARS Michael J (Elaine K emp Kingsview Real Estate) mach opr Western Kraft 1431 E 27th Av 926-1042A Ch Joseph '70
SEARS ROEBUCK AND CO - DEPARTMENT & CATALOG STORE, FURNITURE, APPLIANCES, AUTO SUPPLIES, HOME FURNISHINGS, SPORTING GOODS, FLOOR COVERINGS ROY C BAKER MGR. 118 E 2ND AV (2ND & LYON) PHONE 926-4451
SEASE Darlene (wid Lial L) ptrnr Sease Painters Inc 1410 Hop 928-8249A
SEASE David A (Sharon J seey Don Catt Ins) ptrnr Sease Painters Inc 1020 W 15th Av 926-6852A
SEASE Jack C (Roberta J substitute tchr) ptrnr Sease Painters Inc 2139 W 17th Av 926-5615A Ch Jack '60 Lora '64
SEASE PAINTERS INC David A Sease, Darlene A Sease & Jack C Sease ptrns 1410 Hop 928-8249A
SEAVY Dick L (Garnet C) Amway distr & emp Beaver Plbg 1900 W 16th Av 928-7371A
SEAVY KEN DISTRIBUTING CO - BEER & BEVERAGE DISTRIBUTORS KENNETH C SEAVY OWNER 203 N JEFFERSON (P O BOX 621) PHONE 926-6313
SEAVY KENNETH C (IRENE A) OWNER KEN SEAVY DISTRIBUTING CO 725 E THORNTON LAKE DR 926-1250A
SEAVY L DAVID (OTIS F) OWNER ALBANY TYPE-WRITER EXCHANGE 1125 W 25TH AV 926-2790A CH CYNTHIA '54 TODD '59
SEAVY LeRoy M (Lila D) emp Shanes Marina & Recreation 2387 S Jackson Ch Arthur '54 Lawrence '55
SEAVY Ron K (Ann F) emp Vanply Rt 3 Box 1124-D 926-7850A Ch Kelly '68
SEBER Jeff student LBCC 1126 E Water 926-2930A
SEDIYV Jim D (Lu B) tape mach opr Vanply 3672 Jefferson Pl 926-1220A Ch Roderick '64 Raquel '67
SEEBER Theodore F (Sheila M) area supvr OM Scott Salem 426 S Denver 926-8263A
SEELY Lloyd L (Eileen L ptrnr Five Corner Mkt) ptrnr Five Corner Mkt 1605 S Jackson 926-2066A
SEEMANN Ted T retired Crabtree Rd 928-9862A
SEESE Gordon A (Thea Lou tchr Liberty Sch) ofcr Cty Juv Dept Rt 2 Bx 14 926-1451A
SEGER Charles H (Mary) asst supt Albany School Dist #5 Rt 4 Bx 533 928-7088A Ch Leslie '54
SEGER Rosemary Rt 4 Bx 533 928-7088A
SEIDA Charlotte Rt 4 Bx 383-S2 926-2129A
SEIDA S OZZ CPA WARNER, PHILLIPS, SEIDA & Co (OFC) 425 W 2ND AV 926-5543A

When you want to find a business concern in a hurry
Look in the CLASSIFIED SECTION

It contains almost every type of commercial enterprise in easily found classifications

- ALBANY ALPHABETICAL LIST OF NAMES 268
SEIDA S OZZ (MARY) CPA WARNER, PHILLIPS, SEIDA & Co (RES) RT 4 Box 383 S-2 926-2129A CH GREGORY '53
SEIFERT Lynda receptionist Key Escrow Services Inc 1101 N 3rd Stayton Ore
SEIPP Cora L Mrs 3490 1/2 Bernard Av 928-8518A
SEKERMESTROVICH Bill K (Connie R emp Moore-Rane Mfg) reprmn Ace Auto Boly 2510 E 25th Av 926-1491A
SELL Don E (Helen G) lineman PP&L 3625 Dian Av 928-3614A
SELL Loren B (Peggy) lab techn Wah Chang 2700 S Hill 926-8965A Ch Nanette '67
SELL Russell J hardware dept emp Sears 2709 S Hill 926-8965A
SELLECK John I (Phyllis) emp R V Veal Furn Rt 4 Box 527-S 928-7910A Ch Phillip '57 Raymond '58 Shirley '64
SELLERS Betty S field wk 231 S Jackson (#4)
SELLERS C Retha Mrs field wk 231 S Jackson (#4)
SELLERS Lonnie R mtce Payless Drug 231 S Jackson (#4)
SELLIN Lois field underwriter New York Life 1406 E 34th Av 928-9505A Ch Tina '57
SELLON Don J (Alice O ownr Santiam Bty Shop) emp US Plywood Rt 1 Box 227 Hwy #20 928-3960A
SELLON Duane R (Ruth A) prentes pipe fitter Western Kraft 3445 S Marion 926-7018A Ch Julie '53 Anthony '65 Nathan '69
SELLS Diana A 919 W 20th Av (#4) Ch Abingela '62 Wayne '63 Trent '66 Tonya '70
SELMER Hollis K (Faye L) ownr H K Selmer Uphlstry 735 E 6th Av 926-1910A
SELVOG Clarence (Dorothy E elections deputy Linn Cty Clerk's Ofc) Rt 3 Bx 1019-N 928-7634A
SELVOG HARVEY R (HERDIS J SECY STEEN BROS MEAT CO) VICE PRES STEEN BROS MEAT CO RT 3 BOX 741-G 928-8000A
SELVOG James E (Doris) emp Western Kraft Rt 3 Box 1019-N 928-7634A Ch Hans '61 Hevli '64
SEMLER Francis C (Pauline A) sut mtl wkr Finstad Sht Mtl 3490 Bernard Ave 928-8680A
SENDERS Alma (wid Albert G) 707 S Washington 926-2373A
SENIOR CITIZENS CENTER assn Mary Winston co-ordinator 432 S Ferry 926-8571A
SENN Julia N Mrs 122 S Calapooia 926-5604A
SERDAR Brad I student 1645 S Madison 926-2613A
SERDAR Leonard J (Karen A) ownr Industrial Radiotronics 1645 S Madison 928-7801A Ch Bradley '55 Amy '69
SERRAO Lesley F (Virginia F sis clk Jo Lys Boutique) emp Sears 3005 Locust 928-3236A Ch Lisette '54 Dianne '57 Leslie '59 Carolyn '61
SERRAO Michael 3005 Locust 928-3236A
SERVATIUS Emma 1230 Chestnut 926-7320A
SERVICEMASTER OF THE VALLEY Mack Ashby & Leroy Ishmael ptrns 329 W 2nd Av 928-9239A
SESSIONS Dennis J (Lucy) ownr Curtain Rod Drapery Shop 322-B St Tangent 926-7459A
SETTELMAYER Thomas H (Pamela La student OSU) press opr Dura-flake 925 W 11th Av 926-8728A
SETTLEMER Edward L (Ruth acct payable clk Wah Chang) custodian Knox Butte School 1910 E 5th Av 928-8657A
SETTLEMIER George P (Harriet C ptrnr Settlemier's Nursery) ptrnr Settlemier's Nursery 1650 N Pacific Hwy 928-9032A
SETTLEMIER KEN (LEE ANN) OWNER & MGR SETTLEMIER'S INTERIORS 3545 CIRCLE DR 926-7038A
SETTLEMIER'S INTERIORS - CARPET, LINOLEUM & DRAPERIES SALES & INSTALLATION KEN SETTLEMIER OWNER & MGR. 1418 E PACIFIC PHONE 926-6085
7 R'S MAINTENANCE Wally Randklev ownr Rt 3 Bx 1021-R 928-7553A
SEVENTH-DAY ADVENTIST CHURCH Rev Ray R Cronk 345 S Columbus 928-9555A
SEVENTH DAY ADVENTIST SCHOOL Mr Baker prin Rt 1 Bx 55 Tangent-Lebanon-Corvallis Hwy #34 Tangent 928-7820A
SEVERANCE David Rt 2 Bx 215 Morningstar Rd 928-9036A
SEVERANCE Donald K apprentice cabinet maker Lemons Millwork Rt 2 Bx 215 Morningstar Rd 928-9036A
SEVERANCE Harland K (Theima) emp Chemawa Indian Sch Rt 2 Bx 215 Morningstar Grange Rd 928-9036A Ch Kent '56
SEVERANCE Paul student LBCC Rt 2 Bx 215 928-9036A
SEVERNS David emp Rem Mtl 1225 E 34th Av 928-7324A
SEVERNS Donald D (Josette emp Sunset Manor) emp OSU 1225 E 34th Av 928-7324A Ch Kathy '58
SEVERSON Milton J (Goody) mgr Albany Drive-In & Venetian Theatres 1350 Chestnut 928-9451A



FIRST NATIONAL BANK OF OREGON

"The Bank With the Highest Personal Interest In You"

ALBANY BRANCH - 300 W. First Av. - Phone 926-5823 • WAVERLY BRANCH - 2100 E. Pacific Blvd. - Phone 926-5823



Autumn
Autumn Chapel and Funeral Service

805 South Ellsworth St.

INTERNATIONAL ORDER, GOLDEN RULE

Phone 926-5541

- SIMPLICITY
 - SINCERITY
 - SERVICE
- Albany, Oregon

SEWING & VACUUM CENTER OF ALBANY - SEWING MACHINES, VACUUM CLEANERS, SALES, SERVICE & PARTS, MOST ALL MAKES 206 W 2ND AV PHONE 926-1801

SEXTON HOLDON F (MARJORIE ADMR ALBANY GENL HOSP) LOG TRK DRVR 1440 S LAWRIDGE 926-1293L

SEYMOUR Richard (Virgie D) retired Rt 1 Bx 313@ Tennessee Rd 928-3885A

SHACKELFORD DR WILLIAM E OPTOMETRIST & PTNR ALBANY VISION CLINIC (OFC) 425 W 2ND AV 926-1541L

SHACKELFORD DR WILLIAM E (LOUISE L SECY UNION HS) OPTOMETRIST & PTNR ALBANY VISION CLINIC (RES) 3130 E 13TH AV 928-7626L CH KATHY '53 MICHAEL '56

SHADLEY R Duane (Karen L student LBCC) rep Signode Corp 2913 Lansing 926-2731A Ch Raully '59 Michael '65

SHAEFFER John R (Mary) self emp Rt 1 Bx 3598@ 928-9037A Ch Daniel '60 Dale '62 Douglas '64

SHAFFER Ernie C (Evelyn) 335 Marilyn@ 926-3532A

SHAH Bruce C (Kathleen) emp Western Kraft Corp 124 NE Cherry Ln 926-6766A Ch Daniel '53 Kevin '57 Kerry '65

SHAKY'S PIZZA PARLOR - RESTAURANT, PIZZA PARLOR JAMES P COVALT & ISABEL J COVALT PTNRS. & ALVIN J KOK MGR. 1425 E PACIFIC BLVD PHONE 926-2277

SHAKLEE FOOD SUPPLEMENT, CLEANERS & COSMETICS John A Faundrich & Elizabeth Faundrich distributors 2211 S Waverly Dr 928-9747A

SHAKLEE PRODUCTS DISTRIBUTOR health foods Roberta Jones distr 3130 E 15th Av 926-3350C

SHANK Carol food service supvr Lebanon Hosp 114 S Madison 926-7850A

SHANK J V (FRANCES R) CHRNM OF BD FIRST FEDL SAVINGS & LOAN ASSN OF WILLAMETTE VALLEY 2145 E 4TH AV. 928-7588L

SHANK Raymond E (Virginia J) shop frmn Fisher Implt Co Rt 3 Box 1021-B 926-1435A

SHANK Ronald E (Mahala A emp Ray-Bert Bookkeeping) acct Cascade Bookkeeping Rt 3 Box 1124-AA@ 926-5302A

SHANKS J Eldon (Twylla A) sr communication techn PP&L 1011 NE 13th@ 928-7547A Ch Karen '55 Connie '56

SHANKS Richard L (Rosemary) city policeman 1125 S Walnut 926-5175L Ch Kathy '60 Kevin '63

SHANNON Gwendolyn J RN 1010 S Geary (#35)@ 928-3420A SHANNON S 238 E 5th Av (#1)

SHARINGHOUSE Lawrence L (Jean emp Lipman Wolfe & Co) emp Payless Rt #4 Box 340-J 926-8338A Ch Mark '58 Edythe '61

SHARRAH BRUCE R (JEAN) MGR PAYLESS DRUG STR 1025 GALE 926-1027L CH CLIFF '54 DAVID '62 JEFF '63

SHARRAH Dennis 1025 S Gale 926-1027C

SHARTELL Grace E (wid William F) 1037 W 11th Av 928-7131A

SHATAYA M Rt 3 Bx 880-A@ 928-9785L

SHATRAU John 1771 S Marion 926-1953A

SHATRAU Robert G (Evelyn L) tool mkr 1771 S Marion 926-1953A Ch Anne '60

SHAVER Dewey E (Betty clk Payless Drugs) Rt 3 Bx 1017C 926-7429A Ch Kathy '59 Mack '51

SHAW Cathy 1068 W 7th Av (#3)

SHAW Elwyn C (Helen E clk Rawling's) glue mixer Vancouver Plywood 1330 S Washington 926-3419A

SHAW Gregory A (Lois M tchr N Albany Jr HS) student OSU Rt 4 Bx 346-J 926-5642A

SHAW Harley I (Lona M) retired Rt 3 Box 772G Riverside Dr@ 928-8861A

SHAW R Michael (Vicki D secy-recept Golden West Mobile Homes) emp Golden West Mobile Homes 1739 W 12th 926-5386A

SHAW Stephen 205 E 6th Av (#13)

SHEARER Frank C retired 950 Airport Rd 926-3610A

SHEARER VICTOR W OWNER HEATHER DALE MOBILE PARK 950 AIRPORT RD 926-3610L

SHEAVA Donald E (Elsie G emp Truck Stop Cafe) atndt Freeway Shell 808 S Broadway 928-7264L

SHEETS Edward W student Brown U 3025 N Shore Dr 926-6800A

SHEETS Harriet R student Lewis & Clark 3025 N Shore Dr 926-6800A

SHEETS Lowell A (Dorothy C secy-area mgr Fuller Brush) area mgr Fuller Brush 3025 N Shore Dr@ 926-6800A Ch Robert '62

SHEFFIELD Helen M emp Dept of Agriculture 415 S Denver 928-9149A

SHEFFIELD Leonard W (Betty) planer-feeder Bles Lbr Co 2125 S Geary@ 926-5459A Ch Rebecca '61 Randy '63 Thomas '66

SHEFFIELD Robert E (Rosemarie) cabinet maker Lemons Millworks 623 W 10th Av 926-3609A Ch Tammy '67

SHEFFIELD Thressa M (wid Glenn) 415 S Denver@ 928-9149A

SHEFFIELD Wesley G (Bonnie) jitney drvr Vanply 3555 Spicer Rd@ 926-6110A

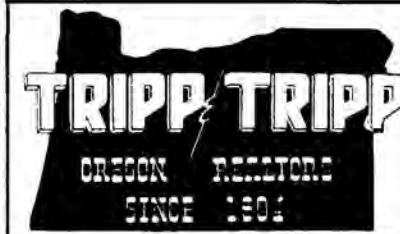

2nd & Ellsworth
Phone 926-1521

MEMBER
MULTIPLE
LISTING

- ALBANY ALPHABETICAL LIST OF NAMES 269
- SHEFFIELD Wilham K (LoAnn C) emp Wah Chang 1505 W 13th Av 926-6740L Ch Michele '69
- SHELBY Don (Sharon tchr North Albany Jr HS) acct Wah Chang 1225 S Broadway 928-7527A
- SHELBY Michael (Terri) student 1325 S Main 926-6794A Ch Robert '69
- SHELBY Noah V Mrs Rt 2 Bx 193@ Dever 928-8016A
- SHELER Dorothy 1010 S Geary (#20)@ 926-8959A
- SHELER Elton H (Wanda V) retired 1014 E 4th Av 926-7593A Ch Christy '55 Debra '54 Bonnie '55 Diana '57
- SHELER Jim L (Linda exec secy Willamette ind) Park Rec Supvr Albany 2537 S Sherman 926-4515A
- SHELER Lawrence R (Leota L) emp Albany Armory 1136 E 6th Av@ 926-1835A Ch Michael '55
- SHELLEY Raymond M (Iola) jntr U S Bur of Mines 422 S Jefferson 928-9290A
- SHELTON Harold E (Areltha B secy-treas Shelton Wldg Inc) pres Shelton Wldg Inc Rt 3 Bx 1015@ 49th Av 928-7871C
- SHELTON Harvey retired 2015 Perfect Ln 926-3352A
- SHELTON Karen Lee bcn Beauty Lounge 1138 W 8th Av 928-7069A
- SHELTON Linda L 2927 N Shore Dr 926-5951A Ch Dawn Marie '68
- SHELTON R Lee (Ruth clk) retired 1138 W 8th Av@ 928-7069A
- SHELTON Richard E (Cathi L emp Ross McCormick attorney) welder Shelton Welding 608 E 34th Av@ 926-1073A Ch Scott '69 Kimberly '67
- SHELTON Rose Rt 3 Bx 1120 926-8245A
- SHELTON Sharon Mrs 2820 S Liberty@ 928-7614A Ch James Jr '62 Douglas '69
- SHELTON Stephen Jr (Marilyn) emp LBCC 1117 E 32nd Av@ 926-3537A Ch Thomas '61
- SHELTON STEPHEN M (SARA H) CHRNM OF BD OREGON METAL-LURGICAL CORP 3205 S PARK TERRACE@ 928-9174A
- SHEMWELL Dorene E baby sitter 1120 W 10th Av 928-7596A
- SHEPARD Harold L (LaVerne) emp Duraflake 1025 E 9th Av@ 926-2523A Ch Margo '56 Peggy '59
- SHEPARD Leslie A (Evalyn prsr Olson Clurs) body man Willamette Body Shop 1035 E 21st Av 926-1812A
- SHEPARD Neil A (Goldie L) caretaker Willamette Meml Cemetery 1028 E 6th Av 926-3901C
- SHEPARD George C (Joan emp King Cole) mgr King Cole Family Drive Inn 2756 Tudor Way 926-8982A Ch Stephen '54 Scott '58
- SHEPARD John (Arleen J ofc Wah Chang) emp American Can 147 NE Cherry Ln 926-3012A Ch John A '55 Lisa M '56
- SHEPARD Pam secy State of Ore Employment Div 2636 S Oak 926-0387C Ch Tracy '66
- SHEPHERD George A (Barbara K) ownr Sheps Carpet Service 1400 E 32nd Av@ 926-0438A Ch Gwendolyn '63
- SHEPHERD Neva (wid Calvin) 430 W 6th Av 926-8592A
- SHEPPARD Carolyn G counselor & teacher NA Jr HS Rt 4 Box 361@ 928-7346A
- SHEPPARD Charles L (Ruth K) milwrt Edwards Bros Constn Rt 3 Bx 689-G Ebenger Dr@ 926-7464A
- SHEPPARD Edward W (Tybel L) field supt Stokelys 1098 W 13th Av@ 926-2314A
- SHEPPARD John W (Thelma L rep Bee Line) appraiser Rt 4 Box 359-A@ 928-7275A
- SHEPS CARPET SERVICE George A Shepherd ownr 1400 E 32nd Av 926-0438A

PICK-UP & DELIVERY



HUB CLEANERS

CHUCK & ARVILLA HINEY
1305 E. PACIFIC BLVD.

PHONE 926-1787

209 W. 1st
Downtown
Albany

Hub Albany

BEAUTY SALON 928-3524

THROUGH THE YEARS
BEAUTY

2165 E. Pacific Blvd.

PHONE ORDERS TO GO"

WESTY'S DRIVE-IN

Albany



AL-RAY MOTEL

926-4246
2727 E. Pacific Blvd.
Albany

The Classified Section
Will Put You On The Trail Faster!



LOOKING FOR
SOMETHING?

SUNSET MANOR
NURSING HOME

805 E. 19TH AVE.
ALBANY, ORE.

PHONE 926-4741

MID VALLEY SECURITIES, INC.

RayBar Professional Center

PHONE:
OFC. 928-3319

WILLIS C. BURCK, PRESIDENT

425 W. 2nd Ave.
Albany, Oregon 97321



**TO BUY OR SELL
REAL ESTATE**
See A Member Of
**Albany Multiple Listing
Service, Inc.**

See Real Estate in Classified Section

SHERER Yates Rt #1 Box 138 Tangent
SHERFY Bruce K (Erma L) farmer Rt 1 Bx 380 Lebanon-Corvallis Hwy
#34@ 928-9980@ Ch Duane '53 Janice '55 Cheryl '59 Robert '61
SHERFY Kenneth J (Minnie L) farmer Grange Rd Rt #1 Bx 407-A (#10)
928-9782@
SHERRY Keith (Doris) designer Oregon Freeze Dry Foods Inc 290 NW
Armstrong Way
SHEWEY Alice Rt 2 Box 353 Cyrus Rd@ 928-3007@
SHEWEY Dennis Rt 2 Box 353 Cyrus Rd 928-3007@
SHIBLEY Lyle D (Gloria O emp Benton Coll Home Extension Serv) (chr
AHS 821 W 6th Av@ 926-5447@ Ch Lee '55 Alfred '56 Gail '58
SHIBLEY Rose M 1147 W 10th Av 926-7006@
SHIELDS William M prod mgr Willamette Ind 115 Peachtree Ln@ 926-
7548@ Ch Debra '63 Janelle '65
SHINALL Ted L emp Ore Met Rt 1 Bx 215D 926-8564@
SHINDLER Andy (Olive E) retired 1635 S Geary@ 926-3140@
SHINDLER Barbara J 3303 S Madison 926-4926@
SHINDLER Gene L (Janice L secy School Supt) tchr 629 W 8th Av@
926-7970@ Ch Keith '56 Gaye '62
SHINDLER James (Mary J emp Central Sch) pts mgr Hollywood Auto
3303 S Madison@ 926-4926@ Ch Dick '54 Doug '61
SHINDLER Jamie M kitchen helper Myrl's Chuckwagon 2343 E Salem Av
SHINDLER Terry rewinder American Can 725 S Davidson (#23) 926-
2584@
SHINE Patrick J (Nancy) emp Ore Met 406 N Geary@ 926-3490@ Ch
Kathy J '53 Michell '61 Cynthia '62 Pamela '65
SHINN H A 1137 W 9th Av@ 926-3657@
SHINN Larry G (Carol E) boilermn hlpr Duraflake 1740 W 12th Av 926-
2477@ Ch Vicki '64 Shannon '66
SHINN Ray E (Nita secy Custom Trim Shop) emp Sites Silver Wheel Frt
Lines 132 Clover Ridge Rd@ 926-5334@
SHIPLEY Frieda nurses aide Albany Concalescent Home 1455 NW Polk
Corvallis
SHIRLAND Larry E (Susan H case wkr Welfare Dept) graduate asst
OSU 1431 Gibson Hill Rd
SHIRLEY Joseph W (Delores M) svpr of rec Wah Chang 261 Country
Village Loop Ln 928-7250@
SHIRLEY'S OREGON RESTAURANT - RESTAURANT, CAFE SHIRLEY
C STOCKTON OWNER RT 3 BOX 1093-B (HWY 34 & FREEWAY)
PHONE 926-9077
SHIRLEY'S OWL CAFE - SHIRLEY C STOCKTON OWNER 114 W
2ND PHONE 926-2975
SHIVELY Rev Warren I (Sandra R) pastor Christ's Four Square Chapel
525 S Jefferson 926-1359@ Ch Paul '66 Stephen '69
SHLERT Marilyn student 317 E 5th Av
SHOEMAKER Jessie (Janet) emp Pac NW Bell 1120 E 10th Av 926-0647@
Ch Mark A '68 Holly Jay '70
SHOEMAKER Robert C (Carol A secy-recpt Linn Benton IED) student OSU
1159 E 23rd 926-8225@ Ch Matthew '68
SHOEMAKER Ronald C mech Barrett Bros 1545 S Broadway@ 928-3269@
SHOEN Dora 2030 Perfect Ln 926-5226@
SHOLES Thomas S (Margaret E) oceanography Ore State Rt 3 Bx 774-K@
926-8443@
SHOOK CLYDE W (IRENE PTNR TRAVELodge MOTEL)
PTNR TRAVELodge MOTEL 748 SE 7TH@ GRANTS
PASS 476-7793@

R for **BETTER BUSINESS**
If your business is in a slump,
we prescribe an ad in the
DIRECTORY
- it will bring results.

ALBANY ALPHABETICAL LIST OF NAMES 270

SHOOK EARL B (HAZEL R) MTCE SUPT WESTERN
KRAFT CORP 1120 COTTONWOOD LN@ 928-3231@
SHORES Terry D (Tammy K emp Western Kraft) slsmn Vanply 2453 S
Sherman 926-7246@
SHOREY Elwin A mtce Ore Met Rt 2 Bx 31-A 928-7253@
SHORTRIDGE Elsie A (wid Jesse) adv Van Dahl Publns 205 E 6th Av
(#1) 928-9454@
SHREVE Dorr M (Josephine) ownr D M Shreve Clock Repr 1025 W 9th
Av@ 928-8357@
SHREVE G E (Mary lbrly asst Albany Lbrly) analyst Wah Chang 1839 W
14th Av@ 928-9188@
SHREVE James US Army 1839 W 14th Av 928-9188@
SHRIBER Alice M 2219 S Jackson 926-1335@
SHUCK Cameron L U S Armed Service 197 Lake 926-9481@
SHUCK Harold F (Virginia) retired 197 Lake@ 928-9481@
SHUCK Perry R (Irma M) retired 613 E 1st Av@ 928-9208@
SHUHART James G (Rosemary aide Ore State Hosp) whsemn Adair Air
Force Rt 3 Bx 865@ 928-7810@
SHULL Diane L therapist Good Samaritan 837 S Waverly Dr
SHULL Wayne A City Extension Agent Linn Cty 837 N Waverly Dr
926-0185@
SHUMAKER Bob C (Dorielia J) Rt 3 Box 106 Scio 928-8970@ Ch Jane
'53 Peggy '55
SHUMAKER Frank L (Florence) Rt 3 Box 113 Scio 928-9907@
SHUMAKER Glen Mrs Rt 3 Box 113 Scio 928-9907@
SHURMAN David G 427 W 12th Av 928-8443@
SHURMON Ella J (wid E T) ownr D & G Archery Shop 1047 8th Av
926-4649@ Ch Harold Cleveland '56
SIDDALL Mark B (Marian V) physicist Wah Chang 1935 Tudor Way
928-8259@ Ch Lisa '67
SIEBENTHALER C H (Jessie) 3440 Scott Av 928-9929@
SIEGRIST WILLIAM C (NANCY) OWNER HERITAGE
REALTY 148 COUNTRY CLUB LN@ 926-6277@ CH
ANGELA '64 WILLIAM C JR '70
SIEMENS Richard E (Louise I) physicist U S Bur of Mines 1117 E 31st
Av@ 926-3137@ Ch Rhonda '60 Leann '62
SIGARS Denzil B (Rebecca) 809 E 18th Av (#6) 928-9230@
SIGMOND Cornelius J (Marjorie I) ownr C J Sigmond Masonry 3003
E 22nd Av@ 926-2350@
SILHOUETTE BEAUTY SHOP Maurine Wallace & Norma L Edwards
ptnrs 618 S Madison (7th & Madison) 928-3275@
SILVEIRA Ben J (Martha) mech Fisher Implt Rt 2 Bx 213F North Pacific
Hwy@ 928-9959@
SILVER FLIP BEAUTY SALON - BEAUTY SHOP, WIGS & HAIR
PIECES HAZEL HAIGHT & GLADYS STONE PTNRS. 216 S JACKSON
PHONE 926-1688
SILVER WHEEL FREIGHT LINES INC Forrest Liddle mgr 1050 S
Jackson 928-3363@
SIM Charles L (Jane L interviewer City Pub Welfare Dept) emp Ray's
Septic Tank Serv Rt 3 Bx 913 City Farm Rd@ 928-7592@
SIM GORDON A SR (MIRIAM) PRES & GENL MGR SNOW
PEAK DAIRY INC 1422 NE SHERMAN 926-6144@ CH
MICHAEL '60
SIM Gordon Jr melting dept Ore Met 3875 NW Ridgecrest 926-6651@
SIM MICHELE STUDENT MERRITT DAVIS SCHOOL OF COMMERCE
1422 NE SHERMAN 926-6144@
SIME Kris Mikel student 2812 S Burkhardt 926-4960@
SIME Leslie Irene student 2812 S Burkhardt 926-4960@
SIME Stanley L (Fae I) emp Simpson Timber 2812 S Burkhardt@ 926-
4960@ Ch Leslie '53 Kris '57
SIMKINS Martha 1415 E Salem Av (#2)
SIMMONS Connie R 2230 E 8th Av 928-7485@
SIMMONS Don C (Nancy B) marketing mgr Tl Line Corp 1110 W 24th
Av@ 926-1633@ Ch David '56
SIMMONS George E (Maxine H steno Citizens Valley Bk) slsmn Ore Met
2230 E 8th Av 928-7485@ Ch Cynthia Harrimon '57
SIMMONS Glenn G (Esther A tchr Madison Sch) retired 1230 W 10th Av@
928-8320@
SIMMONS Jody 1110 W 24th Av 926-1633@
SIMMONS Loren G (Rosemary head hsekr Swept Wing Motel) special
prod Wah Chang Rt 4 Bx 429 928-9654@ Ch Ronald '55 Richard '57
Randal '61
SIMMONS Raymond (Barbara) slsmn Cascade Farm Service Inc 290 W D-
Lebanon
SIMON Charles E (Karen) emp American Can 2717 S Madison 928-7541@
Ch Eric '70
SIMON Connie 1132 S Ferry 926-8248@
SIMON Floyd W (Bernice M) caretrk US Bur of Mines 1430 S Lawndridge
926-5053@
SIMON John W (Lina) retired 809 E 3rd Av@ 926-3712@
SIMON Mabel V (wid Charles R) cannery wk Stokely VanCamp 926 E 7th
Av 926-4805@



Pacific Power & Light Co.

236 S. Lyon Street Albany, Oregon Phone 928-3311

Go **ALL - ELECTRIC** The Modern Way to Better Living

Third and Washington
Phone 928-3349

Fisher

SINCE 1912
FUNERAL HOME
DAN ORDEMAN AND WALTER KROPP, PARTNERS

- SIMON Ralph E (Sandra L) govt insp Albany Frozen Foods 1038 W 12th Av Ch Debbie '65 Pam '67
SIMONIS Derald A (Jeanetta J city health nurse) propr Van Dahl Pub 1435 Chestnut 928-7491A
SIMONIS Marcia 1435 Chestnut 928-7491A
SIMONITZ John (Vida) retired 1250 Chestnut 928-8287A
SIMONS Icie V 1310 E 2nd Av 926-1183A
SIMONS Marie Rt #1 Box 71-B Tangent
SIMONS MARIE H OWNER ALBANY WARDROBE DRY CLNRS 222 S WASHINGTON 928-3089A
SIMONS Terry L student LBCC 1310 E 2nd Av 926-1183A
SIMONSON George H (Nancy A) service mgr Sears 3209 S Madison 928-8795A Ch Craig '62 Christopher '66
SIMONTON Vincent (Betty slsldy Circle Realty) slsmn Circle Realty 2630 S Oak St 926-3338A
SIMPSON Gary student Devry Institute of Technology Phoenix Ariz 1222 W 26th Av 926-3992A
SIMPSON Kathleen student Judson Baptist College Portland Ore 1222 W 26th Av 926-3992A
SIMPSON Lindley K (Sally J) body & fender reprmn Nissen Mtr Co 121 Lyon 928-7454A Ch Sean '61 Angela '65
SIMPSON Nuborn retired 2853 E Salem Av
SIMPSON Ralph C (Inez tchrs aid Albany Private Sch) fiscal officer OSU 1222 W 26th Av 926-3992A Ch Nancy '54 Randy '56 Robert '57 Ronald '59 Rebecca '59 Lori '62
SIMPSON Robert B ownr Simpson Serv Sta 725 S Davidson (#33) 926-2469A
SIMPSON RON OWNER THE BEAUTY HUT 122 S ELLSWORTH 926-2323A
SIMPSON TIMBER CO W R Francis plant mgr N Waverly Dr 926-2228A
SIMPSON'S BOB UNION SERVICE Rt 1 Box 204 Santiam Hwy 926-9144A
SIMS Chester O (Betty) emp US Bur of Mines & Loan Officer Federal Metals Credit Union Rt 3 Box 1001 926-7184A
SIMS Darlene nurses aide Albany Genl Hosp 212 Quarry Rd 926-1177A
SIMS David 4745 Knox Butte Rd 928-3805A
SIMS George E (Donna J) millwright United Growers Salem 612 S Jefferson 926-2766A Ch Jerry '64 Terry Jo '69
SIMS Harold E (Edna M) emp CH 2M 430 S Jackson 926-5681A Ch Robert '59 Michael '64
SIMS Herbert J (Cornelia M) trainee 1st National Bank 361 County Villiage Loop 926-3880A Ch Kenneth '69
SIMS Lee R (Diane R) sgt City of Albany 809 E 29th Av 926-4086A Ch David '62 Teresa '66 Patrick John '67
SIMS Marvin E 430 S Jackson 926-5681A
SIMS Michael roofer 4745 Knox Butte Rd 928-3805A
SIMS Steven E (Sandra L) mtce Children's Farm Home Rt #3 Box 864-R 928-7034A
SIMS William C (Ann M aide Albany Convalescent Home) rfr 4745 Knox Butte Rd 928-3805A
SINCLAIR M D (Dianne M) pharmacist Payless Drug 1021 S Chicago 926-7840A Ch Alex '69 Paul '70
SINCLAIR Minni 2116 E Front Av 926-1308A
SINCLAIR Vernon (Helen J) rt drvr Albany Democrat Herald) millwright Hobin Lbr Co Rt 2 Box 46 926-3562A Ch Rena '53 Vernon '54
SINER Larry (JoAnn) slsmn Blake, Moffitt & Towne 2810 S Jackson 926-3656A Ch Diane '62 Randy '64
SINGER COMPANY THE sewing mach Russell C Davis mgr 313 W 1st Av 926-2362A
SIPE Robert C (Blanche) property mgr 811 S Washington 928-9446A
SISCO Sina 2090 S Marion 928-8936A Ch Larry '58 Janice '59
SISSEL Bill M (Susan K) admv asst Wah Chang 1145 W 25th 926-2429A Ch Mark '69
SISSEL Dorothy S (wid Donald G) 819 W 18th Av (#3) 928-7367A
SISSEL Lorina G (wid Walter W) 151 Fairway Dr 926-1482A
SITTON Eugene (Helen) mech Barrett Bros 3225 S Park Terrace 928-7894A Ch Terry '62 Bruce '56
SITTON Gary C (Betty J emp Albany Frozen Foods) emp Ore Met 3425 Kathryn Av 926-7603A Ch Alicia '67 Carrie '68 Sheri '70
SITTON John 3225 S Park Terrace 928-7894A
SITTON Larry D (Danele emp Stokely-Van Camp) meter reader PP&L Rt 2 Box 210C Morningstar Grange Rd 928-7832A Ch Laurance '59 Dominique '60 Valarie '63
SITTON Lee airport mngr & instr Lee's Flying Service Rt 2 Box 311-C 926-3252A
SITTON Rocky G (Dianne K student OSU & emp Normarc) student OSU & clk Plaid Pantry 917 S Waverly Dr 926-0339A
SITTON Woodrow D (Marcella slsldy Stebbins Pharm) panel grader VanPly 3080 S Marion 926-5440A
SIVER George F (Mary C) farmer 330 S Jefferson 926-1273A
SIZZLER FAMILY STEAK HOUSE 2148 Santiam Rd 926-6591A
SJOBLOM Al (Annice) sawer Interstate Shingle 1715 S Walnut 926-1227A
SKELTON April 1405 E Front Av 928-7286A



TRIPP TRIPP
OREGON REALTORS
SINCE 1904

2nd & Ellsworth
Phone 926-1521

MEMBER
MULTIPLE
LISTING

- ALBANY ALPHABETICAL LIST OF NAMES 271**
- SKELTON Dan L (Karen E) emp D & P Constn 118 E 5th Av
SKELTON Kenneth L (Lola A) mt opr Wah Chang 1405 E Front Av 928-7286A Ch Virginia '53 Lyida '54 Evonna '56 Patti '57
SKIE Robert L emp Simpson Tbr 719 E 19th 928-9329A
SKIFF James W (Myrna J) press opr Duraflake Rt 4 Bx 223 S Cresswell Ln 926-3345A Ch Diane '56 Sherry '57 Billy '60 Debbie '62 David '63
SKILLER Arlie C (Nance E) sander opr Simpson 1810 E Front Av 926-2086A
SKILLINGS E A 230 S Lyon (#4) 926-2875A
SKINNER David (Barbara F) emp Georgia Pacific Rt 4 Bx 403 926-3159A Ch Paul '65 Andrew '68
SKOEN Alvin (Lola E) furnace opr Wah Chang 1128 E 1st Av 926-3646A Ch Michael '54 Corrine '56
SKOEN Elmer (Betty clk Ervins Drug) drvr Valley Cooperstate 1530 Shortridge Ln 928-3401A Ch Pamela '62
SKOEN Jerry Rt #1 Box 47-A5 Tangent
SKRINAR S M teaching asst OSU 2140 Casa Villa 926-4525A
SLACK Harry (Connie) mech Wimer Logging 514 S Geary 928-3705A Ch Kelly '66 Christine '69
SLACK Mars E Rt 4 Independence Rd 928-9766A
SLANGA Rodney H (Ida L) printer Albany Printing 2706 E 27th Av 926-0142A Ch Todd '67
SLATE Elaine bar maid Bungalow PO Bx 297 Tangent 928-9989A
SLATE MACK JR MACHINE SHOP Mack Slate Jr ownr Tangent 928-9911A
SLATER Lewis W (Carolyn Joy steno Independent Mtr Transp) emp American Plywood Assn Rt 4 Bx 383N 926-2491A Ch Debra '56 Cheri '57 Pamela '59
SLATER Michael N (Beverly J) student & pt tm instr OSU 116 Clover Ridge Rd
SLATON CLEANERS - DRY CLEANERS, LAUNDRY LOUIE SLATON & BETTY SLATON PTNRS. 838 E PACIFIC BLVD PHONE 928-9402
SLATON Clifford J (June R optical techn Dr A E Carlson) slsmn Ransom & Smith 758 Laurel Pl 926-1264A Ch Steven '57 Janell '61
SLATON LOUIE (BETTY PTNR SLATON CLEANERS) PTNR SLATON CLEANERS 830 S MADISON 928-9402A
SLATON Wayne W (Helen L) casting opr Ore Met 588 S Nebergall Loop 926-4100A Ch Cathy '57 Dottie '58
SLAYER SN 650 E Thorton Lake Dr
SLAYER Hallie W (Ada M) emp Vancouver Ply 3120 Knox Butte Av 928-7343A Ch Tammy '60 Hallie Jr '63 Glen '69
SLECHTA Charles J (Coleyne A) plumber Albany Plumbing & Heating 2611 S Main Ch Steven '56 JoAnn '58
SLIGHTER Harry (Wilma) genl mgr Lely Pacific Inc 206 NE 12th Av 926-6382A
SLINGSBY William F (Cora) asst city supvr USDA-FHA 1124 Lakewood Dr 926-6854A Ch Cheryl '57 Richard '62
SLOAN Michael David (Marlene) Linn City Deputy Sheriff Rt 2 Bx 170A 926-0762A
SLOAN Paul (Glenna) furnace opr Ore Met Rt 3 Bx 1124A 926-7957A Ch Susan '70
SLOAN Sharon 725 S Davidson 926-8437A Ch Blaine '70
SLOSS Billy J (Jerry V) contr S&K Painting 725 E 16th Pl 926-7342A Ch Sandra '55 Dawn '59 Jacqueline '65 Robert '65
SLOTTE Ronald W (Darlene) emp American Can Co 1201 E 38th Av 926-5463A



Westbrook Realty
PHONE 926-8866

ALBANY OREGON

Homes
Farms
Commercial

Call 928-8584 (Res)
GENE WESTBROOK, Broker

Offices at:
426 EAST SECOND AVE.



SEPTIC TANKS - EXCAVATION - GRADING
Barry's Construction Co.

Shop: 255 E. Queen St. 1425 Santiam Rd. Albany Phone 926-3018



RESIDENTIAL
COMMERCIAL
ALBANY PLUMBING & HEATING CO.
EXCAVATING & CONTINUOUS GUTTER SERVICE

1615 Old Pacific Hwy.
Phone 926-7746



Ther Majesty's
BEAUTY SALON

556 Spring Hill Rd.
Albany
Phone 926-5281

"SPECIALISTS IN PROBLEM HAIR"



Welfare groups, civic and fraternal clubs, church organizations -- are
FRONT SECTION
OF YOUR CITY DIRECTORY

- Letterheads
- Business Cards
- Business Forms
- Wedding Announcements

Keuter PRINTING CO.

1950 S. BROADWAY

"If It Can Be Printed, We Can Do It"

PHONE 928-3464

- Mail Pieces
- Rubber Stamps
- Labels



**TO BUY OR SELL
REAL ESTATE**
See A Member Of
**Albany Multiple Listing
Service, Inc.**
See Real Estate in Classified Section

- SLOVER Delmar D (Elizabeth A bkpr Richey's) opr Wah Chang Rt 3 Bx 899-N@ Willow Ln 928-3519Δ Ch Douglass '54 Ricky '57
- SLOVER Eldon D (Luella J student OSU & pt tm secy Linn Cty Mental Health Clinic) engr Nebergall Meat Co 2520 E 20th Av@ 926-6976Δ Ch Beckle '54
- SLOVER Lloyd D (Jean M) emp Wah Chang 1045 Houston@ 926-3938Δ Ch Keith '61
- SLOVER Paula secy Citizens Valley Bank 2228 S Oak 926-1044Δ
- SLOVER Steven E student OSU 2520 E 20th Av 926-6976Δ
- SLOVER Terry emp Richey's & student LBCC Rt 3 Box 899-N Willow Ln Way 928-3519Δ
- SLOVER Vickie language student France 2520 E 20th 926-6976Δ
- SLUPE Richard C (Donna L) sander set up Duraflake 1410 S Main@ 926-7648Δ Ch Richard '62 Robert '65
- SLUPE Rodney H (Dinah R) jitney drvr Duraflake 2010 S Main@ 928-9318Δ Ch Rodney '66 Steven '68
- SMALL PHIL STORE FOR MEN - MEN'S CLOTHING ELMER S KYLE PTNR. & MGR. 238 W 1ST AV PHONE 926-2024**
- SMALL Wren E (Frances A) custdn Calapooya Jr HS 1033 S Calapooya@ 928-7182Δ
- SMALLEY Donald D (Donna B) mech Wah Chang 825 W 11th Av@ 926-4772Δ Ch Lance '61 Darrick '63
- SMALLEY Evelyn P (wid L W 'Spike') cshr Richards Clnrs 855 S Chicago Santiam Terrace@ 926-3245Δ
- SMALLWOOD DENNIS (CHARLENE) SECY-TREAS M O SALMON & SONS 2726 S SHORE DR 926-4077Δ**
- SMART Mary A (wid Ken) bkpr Wentworth Motors 2110 S Thurston 928-8521Δ
- SMEDEBERG Carol tchr Memi & Calapooya Jr High Schs 2343 S Waverly Dr 926-3569Δ
- SMETTE Merlin J (Karen F teller Citizens Valley Bank) welder Linn-Pacific 230 S Lyon (#6) 926-8201Δ
- SMILEY Charles D (Sharon) jitney drvr Georgia Pacific -Camp-Adian 2222 E 34th Av 926-0816Δ Ch Cheryl '69
- SMILEY R G student LBCC 140 Curtis 926-8344Δ Ch Wendi '69
- SMISEK Fred (Jean R) grader Vangly 1050 W 15th Av 926-4300Δ
- SMISEK Linda 1050 W 15th Av 926-4300Δ
- SMITH Aaron E furniture wkr R Veal & Sons 205 S Jackson 926-3691Δ
- SMITH Alfred L (Helen L bkpr Smith & Son Plumbing) ownr Smith & Son Plumbing 109 W 34th Av@ 926-6701Δ
- SMITH Allan atndt Meador Bros Auto Electric Rt 1 Bx 249-B 928-7026Δ
- SMITH BEN H OWNER BEN H SMITH ADVERTISING SMITH BEN H ADVERTISING - PUBLIC RELATIONS, ADVERTISING, MARKET RESEARCH, DESIGN ILLUSTRATION, BROCHURES, FILMS, DIRECT MAIL, CONSULTATION, PHOTOGRAPHS, POP ADVERTISING BEN H SMITH OWNER 2120 S PACIFIC BLVD (BOX 901) PHONE 926-8858**
- SMITH Bertha E Mrs 839 W 5th Av@ 928-8229Δ
- SMITH Betty J 924 W 10th Av Ch Debra Susan
- SMITH Buell R retired 950 Airport Rd (#16)@
- SMITH Burson E (Eudeema emp Wah Chang) logger Rt 1 Bx 277M 928-8043Δ Ch Joe '56
- SMITH Charles W (Norma L bkpr Courtesy Corner) retired 220 Quarry Rd@ 926-1612Δ
- SMITH Curtis D (Marva D) mach United Chrome 1525 S Main@ 926-4683Δ Ch Melvin '59 Joel '61 Lisa '66 Sheila '66

- ALBANY ALPHABETICAL LIST OF NAMES 272**
- SMITH Dan L US Army 109 W 34th Av 926-6701Δ
- SMITH David (Grace) retired 3246 E Salem Av (#17) 926-7019Δ
- SMITH Dennis (Karen) relief mlkr Green Acres Dairy Philomath
- SMITH Dianne K bten Her Majesty's Beauty Shop 1075 W Queen
- SMITH Don G (Sharon O) carp Rt 3 Lebanon 928-0045Δ Ch Joseph '61 Jane '63 Tom '65 Timmy '69
- SMITH DLANE C (JANICE K) PTNR RANSOM & SMITH RLTRS 1259 MAPLE 926-7173Δ CH CARLYLE '65 SHANNON '68
- SMITH Duane E (Kathy C emp Linn Benton Cty Educ Dist) student OSU Rt #2 Box 157 926-7409Δ Ch Christina '70
- SMITH Earl retired 624 S Montgomery 926-3487Δ
- SMITH Edna I 1305 E Salem Av 926-2806Δ
- SMITH Edward emp Lyle Warren & Sons Assoc & student LBCC 1625 S Jackson 928-9325Δ
- SMITH Edward R (Nadine N teller Citizens Bank) draftsman Warren Brewster Co 614 E 5th Av 926-0583Δ
- SMITH Ellsworth D (Julie M) emp Colburn Lndry 1603 E 1st Av@ 926-6797Δ Ch Ricky A '55 Julie May '59
- SMITH Elmer L (Roonaae M) cabinet maker 620 Quarry Rd 928-9410Δ
- SMITH Elmo Mrs mgr Blue Mtn Eagle Inc 217 Creswell Ln@ 926-3881Δ
- SMITH Elnes H (Pamela L) emp Wah Chang 2622 S Oak 926-8209Δ Ch Tony '68
- SMITH Ernest D (Regis D) emp Western Kraft 2240 E Salem Av@ 928-4865Δ Ch Robyn '58 Timothy '60
- SMITH Eugene P (Lorraine C) slsmn Tripp & Tripp 2920 S Park Terrace@ 926-3601Δ Ch Pamela '54
- SMITH Everett V Jr (Margaret J) jitney drvr Leading Plywood-Corvallis Rt 1 Bx 398-K Kennel Rd@ 926-3932Δ
- SMITH Fred Rt #1 Box 35 Tanent
- SMITH Fred B (Ethel C) tchr AUHS 1124 W 29th Av@ 926-2535Δ
- SMITH Fred C (Leona F) retired 1155 W 10th Av@ 928-3292Δ
- SMITH Fred L (Sherry J) core layer Georgia Pacific 740 E 12th Av@ Ch Venus M '70
- SMITH George E (Marguerite) retired 103 Picardy Ln@ 928-9109Δ
- SMITH George W (Janice) Rt 4 Bx 383X@ 926-1272Δ
- SMITH GLASS SERVICE INC - AUTO-WINDOW-PLATE & MIRRORS, SHOWER DOORS & COMMERCIAL GLAZING, FULLER PAINTS LYNN SMITH PRES. 133 N LYON ST PHONE 926-4466**
- SMITH Harlan D (Shannon M tchr) engr 819 W 18th Av 926-3965Δ
- SMITH Harry II (Pauline secy Childrens Farm Home) music tchr Rt 4 Bx 383 Fir Grove Rd@ 926-3841Δ Ch Gregory '55
- SMITH Harvey Jr (Douna) whse supvr Stokely Van Camp 1407 E 33rd Av@ 926-4967Δ Ch Lorrie '68 Jeffery '70
- SMITH HERBERT B (LILAH M) PTNR RANSOM & SMITH RLTRS 1225 W 8TH AV@ 926-4374Δ**
- SMITH Herbert C (Georgia N) ofc mgr Albany Genl Hosp & acct Mid Valley Bkping 1122 S Maple@ 928-8374Δ Ch Diane '54
- SMITH Ha L (wid Robert R) 1427 E Front Av@ 928-9645Δ
- SMITH Jack O (Karen K medl records clk Albany Genl Hosp) press opr Boise Cascade 1535 Tudor Way@ 926-4898Δ Ch Kim '65
- SMITH James A (Karma J emp S & H Flight Serv) pres S & H Flight Serv #680 Christopher Av 926-4744Δ Ch Brook '67 Tiffany '69
- SMITH JAMES E (SANDRA) ASST MGR SMITH GLASS SERVICE INC RT 4 BOX 341-H@ 926-5917Δ CH BRYAN '65 LAURA '67
- SMITH James S (Margaret J mgr King Kone Drive In) mgr King Kone Drive In 1546 E Salem Av 928-7315Δ Ch Rodney '65 Sheri '68
- SMITH James W vice pres admn Ore Met 314 Saere Ln 838-0095Δ Manmouth
- SMITH John D (Florence) supt Riverside Cemetery 1305 E 2nd Av@ 928-8349Δ
- SMITH Johnny D 1603 E 1st Av 926-6797Δ
- SMITH Joseph F (Betty) butcher Nebergall Meat 1070 E 18th Av 926-5285Δ Ch Larry '59 Bonnie '60 Douglas '62 Daniel '63
- SMITH Kenneth (Betty emp USPO) farmer Rt 2 Bx 106 Denver 928-3871Δ
- SMITH Kenneth F (Hallie A) 1080 E 22nd Av@ 926-6479Δ Ch Aimee '65 Suzanne '66 Daniel '68
- SMITH Lawrence E (Edna L) emp Albany Uphistry 487 Nebergall Loop Rds 926-4346Δ
- SMITH Lawrence S (Edith Ellen) retired 330 N Chicago@ 928-9590Δ
- SMITH Leo C (Edith F) fornm Simpson Ply 1433 E 28th Av@ 926-2395Δ
- SMITH Lewis H (Bertha E) retired 1615 S Main@
- SMITH LYNN U (MILDRED) VICE PRES ALBANY PLANING MILL INC & PRES SMITH GLASS SERV INC THORNTON LAKE DR RT 4 BOX 252-S 926-3388Δ
- SMITH Margaret 221 S Thurston 926-0110Δ
- SMITH Margaret Helen PO Box 144 Crabtree 928-8896Δ
- SMITH Mary E emp Plantation Inn 221 S Thurston 926-0110Δ
- SMITH Mary II (wid Walter) 1145 S Calapooya@ 926-2419Δ

*** The front section of your
CITY DIRECTORY will tell you many
interesting things about your home town.
READ IT!

It's as easy as  to find
"WHERE TO BUY IT"
in the **CLASSIFIED SECTION**

RENTALS
AIR CONDITIONING

HARRIS - TUNISON MOTORS, INC.

CADILLAC
OLDSMOBILE
PONTIAC
GMC TRUCKS

310 E. 1ST AVE.

NEW & USED CARS

PHONE 926-5725

SMITH Merrill N emp Corvallis 3419 S Pacific Blvd 928-7327Δ
 SMITH Michael 220 Quarry Rd 926-1612Δ
 SMITH Michael C student LBCC 220 Quarry Rd 926-1612Δ
 SMITH Mike J (Lucind A) counterman Hollywood Auto Rt 3 Ex 1124-AA-2 926-8084Δ Ch Jonathan '69 Richard '70
 SMITH Millard (LaVera M bkpr Smith Sand & Gravel) ownr Smith Sand & Gravel 1233 W 14th Av E 926-2645Δ
 SMITH Pat W (Karen L) engine Watchman Burlington Northern Inc. 1570 S Waverly Dr 926-7860Δ

SMITH Paul research asst Fish & Wildlife OSU 930 W 9th Av 926-3315Δ
 SMITH Paul R (June E) retired Rt 2 Bx 358 Cyrus Rd@ 928-7064Δ
 SMITH Peggy 1603 E 1st Av 926-6797Δ
 SMITH R A Mrs 1023 W 6th Av 926-0822Δ
 SMITH R O (Betty) agnt REA Express 1397 NW AltaVista- Corvallis
 SMITH Raleigh B (Roberta L) btchr D E Nebergall's Rt 1 Bx 249-B Santiam Hwy@ 928-7026Δ Ch Darrel F '53 Berlita Kay '55 Darla M '59

SMITH Ralph (Ruth E) furnace opr Wah Chang 1625 S Jackson's 928-9325Δ Ch Robert '75
 SMITH Ray B 755 S Davidson St (#6) 926-2700Δ
 SMITH Richard student LBCC 1415 E Salem Ave (#7)
 SMITH Richard K (Helen M) millwrt American Can Rt #3 Box 1019-B@ 926-8736Δ Ch Tim '60 Jeff '62 Dan '64
 SMITH Robert O (June E) millwrt Vancouver Ply Rt 1 Bx 430B@ 926-5273Δ Ch Katrina '61 Vicki '66 Robbie '68
 SMITH Robert W Jr (Linda R) meat cutter Nebergall Meats 1650 S Main@ 926-6365Δ Ch Jadene '70
 SMITH Ronald (Judith) emp Ore Met 1145 S Geary 926-7573Δ Ch Herbert '66 Rhonda '68

SMITH RONALD L (KATHLEEN C) OWNER COURTESY CORNER SERV STA & OWNER ALBANY HTG OIL 899 S CALAPOOIA 926-2141Δ CH JEFF '56 TAYLOR '58 STEFFENIE '60 MITCHELL '63
 SMITH Ruby A emp Albany Frozen Foods 1036 E 10th Av@ 928-7236Δ
 SMITH S V (Meredith Myrtle) retired 921 W 10th Av@ 926-3372Δ
 SMITH Sandra Lee sls clk Ervin's Drug 131 N Curtis 926-3809Δ
 SMITH & SON PLUMBING Alfred L Smith ownr 2845 S Pacific Blvd 926-6701Δ

SMITH Stanford D (Jill E) phtgr Democrat-Herald Rt 4 Bx 534 926-7986Δ Ch David C '68
 SMITH Stanley E (Margaret rep Avon) ydmn Golden West Mobile Homes 1430 S Vine St 926-1045Δ Ch Rayce '55 Bruce '60
 SMITH Steve 238 E 5th Av (#3)
 SMITH Sylvanus F (Agnes M) CPA Brand S Corp (res) 833 E 28th Av@ 926-5410Δ Ch Teresa '57 Timothy '57
 SMITH Vern D (Helen J emp OSU) emp Wah Chang Rt #3 Box 1124-AA 926-7876Δ Ch Chad '67 Todd '70
 SMITH Wallace R (Helen L) secy Ore Freeze Dry Foods) farmer PO Box 144 Crabtree@ 928-8896Δ Ch Betty J '56

SMITH Walter E (Mary E) mech Dick's Gulf Sta 1850 S Walnut@ 928-9313Δ
 SMITH Walter J (Devonne J) emp Harold Messman Contr Rt 2 Box 279-A@ 926-0775Δ Ch Steve '55
 SMITH Walter J (Jacqueline J) plstr Messman 205 N Denver 928-3388Δ Ch Steven '55
 SMITH Weston E (Harriet E secy Kirby) carp 817 E 4th Av@ 926-1295Δ Ch Donna '53 Dolores K '57
 SMITH William A (Carmen L) student LBCC Rt #3 Box 1124-AAA@ 926-4662Δ Ch Mark '58
 SMITH William G emp SP&S RR Rt 3 Bx 1124-AA-1 928-9587Δ
 SMITHSON Charlev H (Carlotta) earn mlwrt Rt #4 Box 345-S 926-0638Δ
 SMITTE Caroline Rt #1 Box 83-A Tansent
 SMOKE-CRAFT INC smoked meats William L Mikkelson pres, William H Mitcal v pres & general mgr, Myles G Ludwig v pres & Glen Worden secy-treas 850 W 30th Av 926-8831Δ

SMOKER Bob whsemn Smith's Seed 1030 E 23rd Av 926-7228Δ
 SMOKER Emerson R Sr (Linda M) jrnyman electn Linco Electric 1030 E 23rd Av 926-7228Δ Ch Emerson R Jr, Tammy
 SMUCKER Elden R (Marilyn) emp Tri-City Appliance & Specialty Inc 3010 Santiam Hwy@ 926-1700Δ Ch Douglas '57 Debra '59 Tamara '62
 SNEED W E (Willie B) emp Castoe's Auto Wrecking Salem 740 E 1st Av 926-3288Δ Ch Belinda '56 Bryan '68
 SNELL L E OWNER SNELL TOOL RENTAL 935 E 1ST AV- 928-8512Δ
 SNELL TOOL RENTAL - L E SNELL OWNER 705 E 2ND AV PHONE 926-3261

SMIDER C Vernon (Gloria) emp Chapman Elec Rt 4 Box 253-S@ 926-2713Δ Ch David '58
 SMIDER Donald G 845 N Albany Rd 928-7369Δ
 SMIDER Donald S (Beth M) refrigerator opr Stokely's 845 N Albany Rd@ 928-7369Δ Ch Candace '55 Rebecca '57



2nd & Ellsworth
Phone 926-1521

MEMBER
MULTIPLE
LISTING

ALBANY ALPHABETICAL LIST OF NAMES 273

SNIDER Lura L student OCE 845 N Albany Rd 928-7369Δ
 SNIDER Teresa A slsclk O & N Fabrics Corvallis 845 N Albany Rd 928-7369Δ
 SNIDER V C (Velma custdn Presbyterian Ch) custdn Presbyterian Ch 620 E Thornton Lake Dr 928-9187Δ
 SNIPPER H Dale (Mildred A tchr Clover Ridge) tchr AUHS 3425 S Ermine@ 926-3983Δ Ch Robert '53
 SNIPPER Marilyn student OSU 3425 S Ermine 926-3983Δ
 SNIPPER Roger D (Judith K recpt Smoke-Craft) student OSU 1430 S Calapooia 928-8131Δ Ch Stacey '70
 SNIPPER Samuel (Flora B) retired 1039 E 1st Av@ 926-2192Δ
 SNITILY Alan B (George Ann) sls rep Golden West Mobile Homes 1222 E 7th Av 926-8526Δ Ch Daniel '68
 SNODERLY Roy A (Ruth E bkpr Jack Miller Trkg) retired 2515 E 9th Av@ 926-9048Δ
 SNODGRASS Howard J (Doris E) retired Rt 2 Bx 170@ Conner Rd 928-8964Δ
 SNODGRASS Leonard student Simpson Bible Coll Rt 2 Box 170 Conner Rd 928-8964Δ
 SNODGRASS Ralph Rt 2 Bx 170 Conner Rd 928-8964Δ
 SNORES Terry D (Tammy) industrial slsmn Vanply Inc 2451 S Sherman St SNOW Connie student 3513 S Pine 928-7638Δ
 SNOW PEAK DAIRY INC - DAIRY PRODUCTS, THE PEAK OF FLAVOR GORDON A SIM SR. PRES., MELVIN BURCH VICE PRES. & WILLIAM T THURBER SECY.-TREAS. 330 W 3RD AV PHONE 926-1514
 SNYDER Cecil H (Evelyn S) switchmn SP RR Rt 3 Bx 679 Lone Oak Ln@ 928-3931Δ
 SNYDER Charles L (Esther A) opr Wah Chang 1311 S Park Terr 926-3121Δ Ch Charles '61 Della '62 Robert '64
 SNYDER Charles R student LBCC 1233 W 9th Av 926-7036Δ
 SNYDER Donald K (Jessie) bodyman Harris Tunison Mfrs Rt 2 Box 280@ 928-3983Δ
 SNYDER Donald K Jr service station atnd Rt 2 Box 280 928-3983Δ
 SNYDER Donald L emp Carter Distributing Co 2820 Lancaster Corvallis
 SNYDER Duane T (Ruth E RN Albany Genl Hosp) switchmn SP RR 707 S Broadalbin@ 926-1265Δ
 SNYDER F L & SON INC - WHEEL ALIGNMENT, AUTO & TRUCK FRAME & AXLE STRAIGHTENING JAMES D SNYDER & FRANK 'HANK' SANDERS PTNRS. 404 E 2ND AV PHONE 928-7494
 SNYDER Gary J (Helen W) coffee & special projects formn Oregon Freeze Dry Foods 2342 Tudor Way 926-6242Δ
 SNYDER George H (Zelda) retired Rt 4 Bx 375 Palestine Church Rd@ 928-9997Δ
 SNYDER James A (Alice) jitney drvr Willamette Natl Ply Crabtree@ 928-8745Δ
 SNYDER JAMES D (VICKIE Y) PTNR F L SNYDER & SON INC RT 4 BOX 331-S 926-6556Δ CH JAMES '66
 SNYDER John E (Ann F) emp Vanply 1303 E 34th Av@ 926-6530Δ Ch Kelly '67
 SNYDER Robert student LBCC 707 S Broadalbin@ 926-1265Δ
 SNYDER Robert R leadman Duraflake 2749 S Sherman 926-4584Δ
 SNYDER Zepha L (wid Leslie L) 736 S Nebergall Loop@ 926-1903Δ
 SOBOLIK Joe F retired 410 Clover Ridge Rd@ 926-6409Δ
 SODERQUIST Reinhold H (Dorothy) auto mech Scoville-Sheppard 2735 E 27th Av@ 926-7874Δ Ch Kim '57

"The Dairy With Their Own Cows"

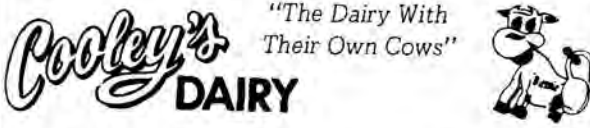

Drive In Store & Office 926-2902 2105 E. Queen Albany

Plant 926-2890 1650 N. Nebergall Loop Rd.

101 E. WATER AVE.

PHONE 926-2991

ALBANY

133 North Lyon Street - Albany, Oregon 97321

Telephone 926-4446

Albany Planing Mill, Inc.

MILLWORK - PRE-HUNG DOORS



SMITH GLASS SERVICE, INC.

Auto - Window - Plate - Mirrors - Shower Doors
Commercial Glazing



Silver Flip Beauty Salon

216 S. JACKSON

926-1688



SHIRLEY'S OREGON RESTAURANT
 Rt. 3 - Box 1093-B - On Hwy. 34 & Freeway
 PHONE 926-9077



KEN SEAVY DISTRIBUTING COMPANY

PHONE 926-6313

LINN COUNTY BLITZ DISTRIBUTOR
 203 NORTH JEFFERSON

P.O. BOX 621
 ALBANY, OREGON



South Side Trailers, Inc.
 RT. 3 BOX 1011
 PHONE 926-6048
 S. PACIFIC HWY.

FAMILY DINING - COMPLETE DINNERS - STEAKS & SANDWICHES

- SODERSTROM Danny R (Barbara F) cabinet maker R Veal & Son 602 E 34th Av@ 926-6231A Ch Jamie '68 Robert '69
- SOEHL Glen R (June E secy Stoddard Chev) mech Stoddard Chev 936 W 21st Av 926-3293A
- SOLEMAN Robert L (Barbara) appraiser State Tax Comm Rt 4 Box 526-S 926-4583A Ch Mark '61 Eric '62 Kelly '67
- SOMMERS Eldon F (Lula self emp) emp Simpson Timber 1682 Gibson Way@ 928-3859A Ch Randall Morse '59 Karen Morse '53
- SONNE David (Gladys M) emp Boise Cascade Rt #3 Box 109-P Scio 926-7626A Ch Carrie '56 Nancy '63 Curtis '66 Steven '68 Warren '70
- SONNE Donald A (Iverine A) millwrt Western Kraft 627 E 5th Av@ 926-4991A Ch Donald '56 Melody '57 Lisa '58 Linda '60 James '63
- SOPP Wayne (Linda V emp Swept Wing) clk Ricky's Mkt 1250 Short-ridge Ln 928-9364A Ch David '64 Sheri '67
- SOREM Jule D student Rt #3 Box 1057-F 926-6835A
- SOREM Melvin A (Elaine B emp Mennonite Home For The Aged) mach United Chrome Rt #3 Box 1057-F@ 926-6835 Ch Pamela '55 Eugene '63
- SOREM Susanne S emp San Rafael Rt #3 Box 1057-F 926-6835A
- SORENSEN Martin (Nellie M custdn First Baptist Church) custdn First Baptist Church 1213 S Washington@ 926-1459A
- SORENSEN Max Jr elect dept Ore Met 781 Chemawa Salem
- SORENSEN Bernie (Donna) 405 E 6th Av 928-3511A
- SORENSEN Lee Eugene Rt 3 Bx 908-C Pirtle Dr@ 928-7194A
- SORENSEN LeRoy J (Arrietta) linotype opr Van Dahl Publications Rt 3 Bx 908-C 928-7194A
- SORENSEN Stanley K (Mary clk-typist Linn Cty Assessor's Office) 1630 7th St Lebanon
- SORSETH JAY O (JUNE F) MGR PENNEY'S 3035 LAWN-RIDGE@ 928-3607A
- SORTE Bruce student OSU 2720 S Lawncridge 928-7321A
- SORTE Dr Curt B (Mary Jean) dentist (res) 2720 S Lawncridge@ 928-7321A Ch Sue '55 Jimmy '57 John '60 Tina '62 Curt '65
- SOTO Robert (Socorro) track labor SP RR 2727 S Geary@ 928-3484A Ch Roger '53 Richard '58
- SOULE Harold A (Ara I) retired 908 S Ferry (#1) 926-4187A
- SOUTH ALBANY COMMUNITY CHURCH Clifford M Bergland pastor 2418 S Geary 926-4762A
- SOUTH Elizabeth 1213 W 36th Av 926-4559A
- SOUTH SIDE TRAILERS INC - TRAILER SALES & SERVICE, TRAILER PARTS & REPAIR, TRAILER INSURANCE, W J HOUFEK PRES., WILLIAM JAYE HOUFEK VICE PRES., ADELINE M HOUFEK SECY., -TREAS. RT 3 BOX 1011 (S PACIFIC HWY) PHONE 926-6048**
- SOUTHARDS Ernest sewage pit opr City of Albany Rt 1 Bx 2048 Sweet-Home
- SOUTHERN PACIFIC PIPELINE INC Billy Fannin supvr Rt 2 Box 71-C Millersburg 926-2679A
- SOUTHERN PACIFIC TRANSPORTATION CO freight ofc C E Testorff agt W 10th & S Lyon 926-1563A
- SOUTHERN PACIFIC TRANSPORTATION CO roadmasters ofc F L Martin rdmaster W 10th & S Lyon 928-7631A
- SOUTHERN PACIFIC TRANSPORTATION CO yard ofc E B Trapp yd-master W 10th & S Lyon 926-2209A
- SOUTHWICK G C (Bertha) retired 1115 E 7th Av@ 926-2742A
- SOUTHWICK Willard D (Beverly I engrng aide USDA) servmn Northwest Natural Gas 834 E 32nd Av@ 926-6953A Ch Patricia '62 Karyn '65
- SOUTHWORTH James A retired 625 S Bain 926-2166A
- SOUTHWORTH Paul E (Harriette) broker Worth Realty Co 625 S Bain 926-2166A
- SOWARD L P (Deanna) pulp tester Western Kraft Rt 3 Bx 761-S@ 926-4937A Ch Tresea '57 Connie '58 Paula '60 Kelly '64
- SPANGLER Catherine C Rt #4 Box 364-M 926-0652A
- SPARKS Albert T (Judith) core feeder Geo Pac 2107 E 1st@ 926-7116A
- SPARKS Barbara 413 S Denver 928-9124A
- SPARKS Delbert Rt 4 Bx 381 Fir Grove Rd 928-7749A
- SPARKS Gully E (Dorothy) strapper Geo Pac Plywood 413 S Denver 928-9124A
- SPARKS Harold E (Kay cosmetician Payless Drug) formn Joslyn Mfg & Sup 1520 S Park Terrace@ 926-3441A
- SPARKS Lloyd A (Nona) emp Geo-Pac 1088 W 7th Av@ 928-3686A
- SPARKS Lloyd B (Patricia F) emp American Can Corp Rt 1 Bx 95-G Tangent 928-8993A Ch Jerry '59 Michael '64
- SPARKS Milton H (Ruby M) carp Claude Buerge Constn Rt 4 Bx 381 Fir Grove Rd@ 928-7749A
- SPARKS Sharell coil student Rt 4 Bx 381 Fir Grove Rd 928-7749A
- SPARKS William (Margaret cook Dist #8 School) log scaler Joslyn Mfg & Supply Co 1322 E 27th Av@ 928-9478A Ch Bill '53
- SPARLING Larry W 950 Airport Rd (#81) 926-3321A
- SPARLING William A 'Bill' (Vera) Mtce Leodman Wah Chang 950 Airport Rd (#81) 926-3321A
- SPAUR G Rt 4 Independence Rd 928-9766A
- SPEAR Marion E (Frances J tchr aide Liberty Sch) mgr Stokely Van Kamp 1001 E 34th Av@ 926-6393A Ch Larry '57 Cynthia '60

- ALBANY ALPHABETICAL LIST OF NAMES 274
- SPEER Mrs Floyd 1211 W Queen Av 926-1634A
 - SPEER Merwin H (Violet L) emp Willamette Inds 1515 Center 926-7010A
 - SPEGL Jim L (Kathleen K) emp Mid Valley Homes 1515 Howard Dr 926-4834A Ch Jimmy '65 Scott '67
 - SPENCER ART CONTRACTOR Rt 4 Bx 323S 928-9404A
 - SPENCER Arthur L (Lorene) bldg contr Rt 4 Bx 324S Gibson Hill Rd 928-8578A Ch Linda '55
 - SPENCER C D JR (LOUISE M) PRES & SLS MGR INDOPT MOTOR TRANSPORT INC & BEKINS MOVING & STGE CO 3013 S LAWNDRIDGE@ 928-9298A CH KELLEY ANN '57
 - SPENCER Clarence D (Beatrice) ownr Spencer Inc Rt 3 Bx 724@ Riverside Dr 928-8927A
 - SPENCER Edward T (Laree) student OSU 1245 S Vine 926-0126A Ch Edward '69
 - SPENCER George W (Velma D) retired 870 N Albany Rd@ 928-8391A
 - SPENCER Jefferrey S student LBCC 3013 S Lawncridge 928-9298A
 - SPENCER Monty D emp Independent Motor Transport 3013 S Lawncridge 926-5038A
 - SPENCER Quoy D (Mary M) trk drvr 2808 S Geary@ 926-2909A Ch Shawn '57 Tami '58 Betta '61 Quoy '65
 - SPENCER Richard (Donna M mgr Stardust Motel) ownr Stardust Motel 2735 E Pacific Blvd@ 926-4233A Ch Ricky '55 Cynthia '57 Carilyn '61 Tamara '62
 - SPENCER Ruth A Mrs tchr Meml Jr High Sch 1114 S Walnut 928-8938A
 - SPENCER Vern (Verna) formn Oregon Freeze Dry Foods Rt 1 Bx 414 Jefferson
 - SPERLING Frank (Carol) Cascade Farm Service Inc PO Box 235 Tangent
 - SPETEN Harry C (Lillian L) 842 N Albany Rd@ 926-6959A
 - SPIDLE Howard E (Juanita R) radio & TV K O A C 1308 S Umatilla@ 928-9118A
 - SPIDLE John H student & dk Safeway 1308 S Umatilla 928-9118A
 - SPIDLE Shoran L US Army 1308 S Umatilla 928-9118A
 - SPIEGELBERG Jerry A (Sharon A) welder 2621 E 27th Av 928-3645A Ch Waive '61 Julie '64
 - SPIKER Lloyd M (Gladys M) dryer opr Simpson 1854 E Front Av@ 926-3575A
 - SPILDE Denton Mtce Blue Lake Packers 2405 S Marion 928-3178A
 - SPILDE Knute L (Dorothy M) formn Simpson Tbr 2405 S Marion@ 928-3178A
 - SPINNEY Jerry G constn wkr 728 E 4th Av 928-8453A
 - SPIRES Earl engr techn Albany Engrng Dept Rt 3 Bx 325-H Lebanon 258-8893A
 - SPIRON Pat Rt #1 Box 47-A13 Tangent
 - SPURTA F J ptrlrm City of Albany Rt 1 Bx 240A Eicher Ln@ 928-7908A
 - SPITZ Donald (Shirley) emp Wah Chang 646 E Thornton Lake Dr Ch Sherry '63 Sheryl '64 Donald '69
 - SPIVEY Winston (Patricia M) CPA ptrnr Marshall & Spivey (res) 1208 NE Lafayette 926-2517A
 - SPORTSMAN THE - SPORTING GOODS GENE R BARTEL & TIM BARTEL PTRNRS, 136 S FERRY PHONE 928-8266**
 - SPRAGUE Alan student LBCC 1809 S Jackson 926-4382A
 - SPRAGUE Archie F (Mary J) opr Wah Chang 1809 S Jackson@ 926-4382A Ch Dennis '53 Janet '54
 - SPRAGUE Arthur 1809 S Jackson 926-4382A
 - SPRAGUE Bill R (Marlene N) agt Prudential Ins 964 S Ferry@ 926-2521A Ch Daniel '54 William '56 Scott '58 Dana '63
 - SPRAGUE Eldon R lime kiln opr Western Kraft 7469 SW Buckingham Pl@ 928-8005A
 - SPRAGUE Forrest (Hazel M) retired 319 E 15th Av@ 926-5249A
 - SPRAGUE Francis E (Jean) trkr Freres Lyons Rt 2 Box 287-B@ 928-9844A Ch Stephen '54 Martha '56 Robert '59 Mollie '62 John '65
 - SPRAGUE Gail emp Ore Met 205 E 6th Av (#14)
 - SPRAGUE H W (Nellie B) emp Wah Chang 2815 S Jackson 926-1379A
 - SPRAGUE Lillian M (wid Orville) 821 S Jackson 926-2148A
 - SPRAGUE Trueman (Pearl) jntr Barrett Bros 1105 S Lafayette 926-7910A
 - SPREN Pauline 855 S Chicago 926-0545A
 - SPRENGER Alta R (wid Harry G) retired 208 E 5th Av (#107) 928-3144A
 - SPRENGER Clifford H (Doreen L RN Albany Genl Hosp) farmer Rt 3 Bx 991 S Pac Hwy@ 926-7282A Ch Ronald '55
 - SPRENGER Margaret Rt 2 Bx 292 B 926-3205A
 - SPRENGER STEVE H 108 GREEN CT 928-8994A
 - SPRENGER Tom B (Sally A) emp Wah Chang Rt 2 Box 76@ 926-4920A Ch Thomas '63 Kyle '66 Jennifer '69
 - SPRING HILL COUNTRY CLUB INC - 155 COUNTRY CLUB LANE PHONE 926-6059 (OFC) PHONE 926-8738**
 - SPRINGER Richard R (Ruth) slsmn Vamply Inc 750 E 19th Av 926-7930A
 - SPRINKLE Richard (Janette) mech Oregon White Trucks 310 S Fulton@ 926-7883A Ch Janet '56 Jullene '69
 - SPUDNUT SHOP doughnut sls & restr Lella M Nelson 1639 S Calapooia 926-1877A
 - SPUR John E (Joy) tchr LBCC 742 E 32nd Av (#5) 926-6944A

Business Men APPRECIATE IT!
 . . . When You Tell Them . . . I Saw It In The . . .
CLASSIFIED SECTION



WILSON INSURANCE

LEONARD L. WILSON

COMPLETE INSURANCE COVERAGE

PHONE 926-4291

Corner 3rd & Ellsworth

Albany, Oregon

- SPURGEON Dale E (Pat A) student OSU 514 E 34th Av 926-3469A
Ch Barbara '58 Tricia '61
- SPURGEON Edwin L (Phyllis T) slsmn Washington Natl Ins Co 730 W
14th Av 928-7686A Ch Michele '63 Mark '67
- SPURLIN Wade chemical plant mgr Willamette Seed & Grain 913
S Hill 926-1282A
- SPURLOCK Owen L (Ethel L) retired 1417 E Water Av 928-9510A
928-9510A
- SPURRIER Roland A (Jo S emp Albany Printing) emp Albany Printing
205 E 6th Av (#6) 926-7386A
- SQUIBB Leland D (Arlene F clk Penneys) emp Nebergall Meal 1905 W
15th Av 926-2655A Ch Irene '57 Aria '59
- STACEY Joan checker Coastal Farm & Home Supply Halsey
- STAFFORD Daniel P emp Ore Met 2005 E Front 926-0452A
- STAFFORD EQUITATION SCHOOL Rt 3 Box 681 926-8013A
- STAFFORD Phillip W (Adele R emp Linn Cty) 1930 W 16th Av 926-0179A
- STAGGS Aubry J (Alice P emp Stokley-Van Camp) Rt 2 Bx 50 Alexander
Ln 926-2460A
- STAHL Anna A (wid John) 715 E 3rd Av 926-1890A
- STAHL Wayne A (Donna R) slsmn Kirby Co 1225 E29th Av 928-9417A
Ch Michael '68 Matthew '69
- STALCUP James T (Mary J) retired 430 S Washington 926-2553A
- STALFORD Ernest D (TerryAnn L) US Navy 2614 Tudor Way 926-7319A
Ch Scott '67
- STALFORD Kenneth R (Laura F) utility helper American Can Co
1520 Tracy Ct 926-0214A Ch Tammy '68 Angelina '70
- STALFORD Michael J (Junelle A secy Hollywood Auto Supply) farm
laborer Rt 3 Bx 859 928-9875A Ch Michael '66 Damon '68
- STALICK Robert D (Barbara) emp prin Wahs 1120 Shady Ln 928-8101A
Ch Suzanne '61 Ted '63 Tom '65
- STALMACHER Thelma R catering Springhill Country Club 1430 S
Lafayette 926-3432A
- STANBAUGH L E (wid Lloyd) self emp 1640 W 16th Av 928-3525A
Ch Judi '54
- STAMPLI Edmund F (Faye L emp Dem Herald) 316 E 4th Av Ch Dan
'55 Crage '66 Mark '68
- STAMPS Jennie cook Safeway 634 S Calapooia (#3)
- STANDARD INSURANCE CO Robert E Jacobson rep 735 W 6th Av 926-
1406A
- STANDARD OIL CO OF CALIFORNIA WESTERN OPERATIONS INC
1757 E Pacific Blvd 926-0651A
- STANDARD STATIONS INC #6234 serv sta W L Dunn mgr Jerry Wallace
asst mgr 1018 E Pacific Blvd 926-9041A
- STANDEFER Roland N (Barbara) amdt Bi Continental Corvallis 1016 E
Water 926-6190A Ch Teddie Lee '55 Anita Jean '57 Kathy Marie '59
Mary Louise '60
- STANDIFORD Austin A (Mildred I) produce mgr Mikesell's Market
615 S Main 926-3627A
- STANDIFORD Carol J student LBCC 615 S Main 926-3627A
- STANDIFORD Lewis W (Patricia S secy Linn Cty Court House) emp
Georgia Pacific Corp 632 S Washington 926-8930A Ch Cherice
La Vae '69
- STANFIELD H K retired 855 S Chicago St (#33) 926-5101A
- STANFIELD Kenneth M (Florence C) ownr Ken's Phillips 66 1231 W
14th Av 926-3498A Ch Sheryl '55
- STANFIELD Mike S student OCE 1231 W 14th Av 926-3498A
- STANGLAND Alvin (Betty) line equipt man PP&L 1003 S Chicago 926-
3672A
- STANHORE Sandy L maid Golden Door 1915 E 2nd Av 926-7975A
- STANLEY CARL G (MARY B) DIST JUDGE & VICE
PRES ALBANY GENL HOSP 805 W QUEEN 926-1279A
- STANLEY LINDA C STUDENT 805 W QUEEN 926-1279A
- STANLEY LOUIS A (DONNA P) MGR WILLAMETTE
IND INC 3143 S SHORE DR 926-7996A CH CHERIE '54
SCOTT '56
- STANLEY MELINDA 3143 S SHORE DR 926-7996A
- STANLEY Raymond A (Mary) self emp 2900 S Burkhart 928-3543A Ch
Janis R '53
- STANLEY Steve 230 E 6th (#3)
- STANSBERRY Reece L (Carole A) emp Hart's Nursery 518 E 28th Av
926-7823A Ch Lolita '64 Sherrrie '66 Sheila '66
- STANTON M F emp First National Bank 730 E 32nd Av (#4) 926-6840A
Ch Melissa '63 Kristy '66
- STANTON Theodore F (Catherine C nurse aide Albany Genl Hosp) retired
819 W 9th Av 928-3414A Ch June '54
- STAPLER Willard D (Dorothy) carpenter Simpson Tmbr Rt 3 Bx 1082B
928-3913A Ch Randy '67
- STAPLETON Lawrence H (Vera M) clk USPO 530 W 10th Av 928-
7127A
- STAR DUST MOTEL Richard Spencer ownr & mgr 2735 E Pacific Blvd
926-4233A



2nd & Ellsworth
Phone 926-1521

MEMBER
MULTIPLE
LISTING

- ALBANY ALPHABETICAL LIST OF NAMES 275
- STARBUCK Phillip O (Bonnie) state patrolman 1807 S Marlon 926-
4067A Ch Wade '59 Wendy '61 Nick '63
- STARKWEATHER GEORGE RAY (BARBARA) OWNER
ALBANY TRANSMISSION SERVICE RT 2 BOX 52
926-2310A CH JEANN '60 GLEN '62
- STARR Clarence S (Marguerite) 1014 S Calapooia 926-5327A
- STARR Edith I secy to pres Ore Met 628 S Ferry 928-8288A
- START Joseph E (Jan C) 223 S Jefferson Ch Kerri '66 Jason '70
- STATE ELECTRICAL CONTRACTORS INC - RESIDENTIAL, COM-
MERCIAL & APARTMENT COMPLEX DONALD LEINHARD OWNER
812 E 7TH PHONE 926-7769
- STATE FARM INSURANCE JOHN P DALEN C. L. U. AGENT - LIFE,
HOME OWNERS & AUTO INSURANCE EASTSIDE SHOPPING
CENTER 824 S BURKHART PHONE 926-6665
- STATE FARM INSURANCE-T MCKENZIE ALEXANDER & L WENDELL
EMMETT AGTS - 333 W 2ND AV PHONE 926-3363 & 926-2506
- STATE SAVINGS & LOAN ASSOCIATION - SAVINGS & LOAN
MORTGAGE & REAL ESTATE LOANS ARTHUR G CROSSLEY
EXEC. VICE PRES. 231 W 2ND AV PHONE 926-4458
- STATEN James P (Joyce A) cook Oregon Freeze Dry Foods Rt #4 Box
350-P 928-3617A Ch Brad '69
- STAUBLE Franz J (Virginia D) rancher Rt 2 Box 153 Dever Rd 928-
9981A
- STAUBLE Paul M (Delia) core feeder Geo Pacific Rt 4 Bx 330-S Valley
View Dr 926-5309A Ch James '58 Melissa '61 Richard '63
- STAUFFER Ed opr Wah Chang 725 S Davidson 926-4129A
- STAUFFER Elizabeth (wid Joseph) 1152 W 12th Av 926-3327A
- STAUFFER Gary L wldr 1152 W 12th Av 926-3327A
- STAUFFER Jerry emp Lemons Millwork 2022 S Jefferson 926-2736A
- STAUFFER Jerry E cabinet makers helper Lemons Millwork Rt 1
Bx 213
- STAUFFER Joseph D Jr (Linda F) emp Wah Chang 1230 W 11th Av 926-
926-3010A Ch John Paul '66 Mark A '68
- STAUFFER L F 1901 Columbus Pl 926-7356A
- STAUFFER Willard F (Eva L) retired 1197 Century Dr (#16) 926-2346B
Ch Cindy '59
- STEAD Rev Mell pastor St Mary's Catholic Church 822 S Ellsworth 926-
1449A
- STEAGALL Robert (Margie) slsmn Tripp & Tripp Rt 2 Bx 284C 926-
3520A
- STEBBINS HAROLD E (PATRICIA ANN) OWNER
STEBBINS PHARMACY 1130 PARK PL 928-
7605A CH SHERI '54 BRENT '57
- STEBBINS PHARMACY - DRUGGIST, PHARMACY, COSMETICS,
GIFTS HAROLD E STEBBINS OWNER 920 S ELM PHONE 928-9161
- STECKLEY Albert C (Lydia B) farmer Rt 1 Box 63B Lebanon 928-3701A
- STECKLEY Duane Rt 2 Bx 239 Hardscrabble Rd 928-3060A
- STECKLEY Leonard L (Arlene D) plbr 2629 Umattila 926-2646A Ch
Diane '53 Larry '55 Lori '61
- STECKLEY Wilmer L (Della hsekpr Albany Genl Hosp) farmer Rt 2 Box
299 Hardscrabble Rd 928-3060A Ch Mark '55
- STECKLY Dan (Lydia L) retired Rt 1 Bx 216 Hwy #200 926-2103A
- STECKLY Edward Mrs Rt 1 Bx 360 928-3912A
- STECKLY Harold D (Civilla M) drvr Pac Mtr Trkg Rt 1 Box 216-A Bartcher,
Ln 928-7773A
- STECKLY Larry emp SPRR Rt 1 Bx 216-A Bartcher Ln 928-7773A

DITCH DIGGING & LEVELING
GRADING WITH SMALL CAT
CESSPOOLS & BASEMENTS PUMPED
Rt. 3, Box 893 Albany, Oregon
County Farm Road

RAY'S SEPTIC TANK SERVICE
SERVING LINN COUNTY SINCE 1946
SEPTIC TANK SPECIALISTS

Commercial * Industrial * Residential
Construction - Modification - Sewers Installed

DRAIN LINES INSTALLED
ALL INSTALLATIONS APPROVED
BY THE BOARD OF HEALTH
FOR FREE ESTIMATES CALL
928-8331

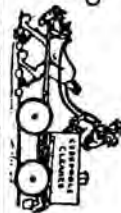

Don't take chances
with your business!

Present your story REGULARLY through the

CLASSIFIED PAGES



STODDARD CHEVROLET

SALES - SERVICE

CALL 926-4236

Albany, Oregon

OPEN EVENINGS

505 South Ellsworth





PHONE
926-1565

FRONT AVE. &
WAVERLY DR.

FINE MEATS



BOWL! FUN — FUN — FUN

LAKE SHORE LANES, INC.

882 AIRPORT RD. 926-4631



STEDMAN Lawrence W (Martha) trk drvr Pacific Motor Trkg Co Rt 1 Bx 227 Turner Ore
 STEELE C I retired 1021 S Walnut 928-9391A
 STEELE David student LBCC 1047 Northview Ln 928-3296A
 STEELE G M (Margaret) emp Don Walt Pharmacy 1047 Northview Ln 928-3296A
 STEELE Jerry W (Lorraine secy LBCC) mech T & R 2410 S Main@ 926-4041A Ch Jerry Dean '54
 STEELE Larry E (Jeanette clk Cornets) emp Moore-Raine 725 W Queen Av 928-7408A Ch Terry '67
 STEELE Malcolm B (Barbara G) self employed 140 N Madison@ 926-6496A Ch Scott '59 Christopher '60 Roger '61
 STEELE Oscar W (Charlotte H) retired 602 E 35th Av@ 926-0853A
 STEELHAMMER John (Sally) mgr Mill Supply Co 156 NE Cherry Ln@ 926-2436A Ch Kathryn '64 Julie '69
 STEEN ADA MAE 138 W 7th Av 928-7606A
 STEEN Alan (Delores emp J C Penney's) emp David Hayes Contr 1402 E 34th Av 928-8433A Ch Russell Harley '57
 STEEN ARNOLD O (BERNICE OWNER GREEN ACRES CERAMICS) OFC MGR RUBENSTEIN FURN 138 W 7TH AV@ 928-7606A
 STEEN BROS MEAT CO Cecil M Steen pres W 7th Av & Broadway 926-4471A
 STEEN CECIL M (ALYCE R) PRES & DIR STEEN BROS MEAT CO 728 NE LAFAYETTE PL@ 926-1790A
 STEEPROW Leslie O (Yvonne E mgr Jansen Manor Apts) laborer Wah Chang 921 W 11th Av 926-6512A Ch Kimberly '67
 STEEPROW Richard G (LaDonna R) emp Wah Chang 932 W 10th Av 926-6739A Ch Carrie '69 Michael '70
 STEHLE John F (Jodean) trk drvr Rt 1 Bx 356 926-4083A
 STEIN Jim mtc Golden West Mobile Homes 1406 E 7th Av
 STEINBACH David J (Shirley D) slsmn McDonald's Candy Co Rt #2 Box 378-H@ 926-0711A Ch David Jr '60 Debbie '63 Sherri '69
 STEINBERGER B F (Marjorie) agt Franklin Life Ins Co 2615 E 25th Av@ 928-9249A Ch Debra '58
 STEINBRINK James C (Lillian F) custdn YMCA 310 N Chicago@ 928-7100A
 STEINBRINK Jerry (Jan) metal wkr Wah Chang 3530 Circle Dr@ 926-3886A Ch Traci '63 Eric '69
 STEINBRINK Myron (Joani) mtce Western Kraft 1086 E 24th Av@ 928-8172A Ch James '56 Joleene '57
 STEINER Larry J (Alice M) state policeman 2918 S Burkhardt@ 926-4606A Ch Jay '61 Larry Jr '58
 STEINER Roger W (Mary A) cabinet maker Lemons Millwork 2145 S Hill @ 926-1855A Ch Staci '69
 STEINFELT Fred (Esther M) retired Rt 1 Box 210@ Tangent 928-7938A
 STEINHAUSER Fred C (Darlene A) tchr Calapooya 3314 Tudor Way 926-7046A Ch Ronald '61 Eric '65 Scott '69
 STEINKE David M 2510 E 9th Av 926-7081A
 STEINKE Melvin W (Evelyn ownr Mel's Diner) 2510 E 9th Av@ 926-7081A
 STEINMEYER Martin (Bertha M) retired 323 S Pine@ 928-8571A
 STELLA Joe A (Petrina) shoe maker No-D-Lay Shoe Shop 919 W 20th (#9) 926-2479A Ch Joe '54 Nancy '61
 STELLA John student 919 W 20th Av (#9) 926-2479A
 STELLMACHER Leslie Mrs 430 W 6th Av (#12) 926-8958A
 STELLMACHER Lydia F Mrs 823 S Walnut@ 926-1204A
 STELLMACHER W Frank (Eldred C) farmer Rt 3 Box 706@ Riverside Dr 926-7492A
 STELLMACHER Walter G (Tressie C) retired Rt 1 Box 163 Tangent@ 928-7914A
 STELLMACHER William J agent Mutual of Omaha Rt 3 Box 704-S@ 926-3834A
 STEPHEN Beverly reports clk Pac NW Bell 410 W 5th Av 926-1288A
 STEPHEN Ed M (Betty E) prodn formn Smoke-Craft 2030 S Jefferson 926-3822A
 STEPHEN Larry Rt 3 Box 708 Riverside Dr 928-8728A
 STEPHEN Mel R (Emma E) hod carrier Rt 3 Box 708@ Riverside Dr 928-8728A
 STEPHENS Ivan H (Judith D) electn Bauman Sawmill-Lebanon 3029 S Hill@ 926-3667A Ch Gary '61 Douglas '63
 STEPHENS Kay F nurses aide Albany Genl Hosp 212 Quarry Rd 926-1177A
 STEPHENS Larry labor Smoke-Craft 418 W 5th Av
 STEPHENS Ronny G (Patsy L) laundry wkr Moore-Rane Mig 315 E 15th Av 926-6729A Ch Richard '70
 STEPHENS SCOTT SANFORD (CAROL) PTNR WILLAMETTE AUTO PARTS & OWNER BRIDAL EXCLUSIVE 928-8428A
 STEPHENS Ted (Rose) retired 2425 Tudor Way@ 926-5216A
 STEPHENS TED JR (JANET) PTNR WILLAMETTE AUTO PARTS RT 4 BOX 386-S 928-3159A CH BRENT '63 TROY '65

ALBANY ALPHABETICAL LIST OF NAMES 276
 STEPHENS Tom S (Donna emp Smoke-Craft) slugg Dept Duraflake 1650 Tudor Way@ 926-5776A Ch Deborah '64 Cynthia '68
 STEPHENS W W (Nellie J) engr Zirconium-Technology Co 147 Cloverdale Dr@ 926-6656A Ch Larry '54
 STEPHENSON Jack R (Edith M) telegrapher Ore Electric Co 1235 W 11th Av@ 926-4706A Ch David '54 James '61 Danny '69
 STEPHENSON Robert L (Patricia G) tape opr Plywood Prods Rt 3 Box 817 Oakville Rd@ 753-6541A Ch Robert '53 Pamela '54 John '55
 STERBA Wesley (Hytha H) retired 3285 E Salem Av@ 926-6859A
 STEVENS ALLAN (EVELYN) PTNR FRENCH'S JEWELRY 1445 LAUREL HEIGHTS DR@ 926-7269A
 STEVENS Arthur E (Melinda L) sts engr Ore Met 225 S Columbus@ 926-7155A Ch Wade '65 Tyler '68
 STEVENS Colleen 1445 Laurel Heights Dr 926-7269A Ch Catherine '70
 STEVENS Duane M (Diane K) emp Golden West Mobile Homes 407 W 11th Av 926-7861A Ch Galen '70
 STEVENS Dwane L (Mary L) meat cutter Nebergall's Rt 1 Bx 399-D-20 926-5004A Ch Carla '59 Brenda '61 Troy '67
 STEVENS Earl (Marcia) self emp 1320 S Lincoln 926-4329A
 STEVENS Kay 212 Quarry Rd 926-1176A
 STEVENS Larry D (Lara L secy Murray Real Est) printer Van Dahl Publications 2506 S Fulton@ 926-6623A Ch Melody '60 Ricky '61
 STEVENS Larry E (Melody R) emp Zirconium Technology Corp 2036 S Jefferson 926-6566A
 STEVENS Leigh US Navy 1445 Laurel Hgts Dr 926-7269A
 STEVENS Melvin S (Margaret) servm Sears 727 W 9th 926-3744A
 STEVENS Sid L (Carol A) emp French's Jewelers 2524 S Pine 926-1302A Ch Tom '70
 STEVENSON Douglas E (Donna M) welder 3419 S Pacific Blvd@ 926-3478A
 STEVENSON E R (Betty) plasterer 1721 E Water 926-6546A Ch Pat '58 Tina '62
 STEVENSON Hubert W (Nola J) shop supt Linn County 3620 Circle Dr@ Ch Sandra '54 Leonard '56 William '57
 STEWARD Dale A ownr Dale Ray Awning Inc Crabtree 928-8724A
 STEWART A L retired 235 S Ermine@ 926-4529A
 STEWART Rev C Duane 1640 S Lafayette 926-0460A
 STEWART Constance D speech therapist Linn-Benton IED 4515 NW Beta Pl (#6)
 STEWART Danny (Elaine wtrs Lakeshore Lanes) formn Linn Pacific 1413 E 30th 928-8308A
 STEWART Dent retired Rt 4 Bx 205@ Hwy 20 926-2190A
 STEWART E D 'Eddie' (Viola) wldr Wah Chang 1107 E 38th Av@ 926-6401A Ch Jodi '60 Terri '61 Sherri '63
 STEWART Elmer F (Dorothy L) engineer Wah Chang 2811 S Columbus@ 926-4076A
 STEWART Floyd W emp Haring Drywall 540 E 5th Av 926-8293A
 STEWART Janice C student 2811 S Columbus 926-4076A
 STEWART Mabel 235 S Ermine@ 926-4529A
 STEWART Naomi F 427 W 9th Av@ 926-7800A
 STEWART Robert L pkr Oregon Freeze Dry Foods 540 E 5th Av 926-8293A
 STEWART Russell L (Dorice) formn Ore Met 2110 E 34th Av@ 928-7561A Mark '55 Scott '59
 STEWART Shelley D student OSU 2110 E 24th Av 928-7561A
 STEWART Stanley (Shirley E) melting techn Wah Chang 2311 S Waverly Dr@ 926-5079A Ch Martin T '61 Darin Lewis '67
 STIANSON Selmer (Ethel L) retired 1620 S Geary
 STICE I Harold (Theodora J) chem Wah Chang Rt 4 Box 383-AI@ 926-5695A
 STICH A Luther (Gayle) pntr Corvallis Sch Rt 3 Bx 768 Riverside Dr@ 926-4034A
 STICKNEY William A (Jean bkpr US Bur of Mines) metallurgist US Bur of Mines 1020 S Broadway@ 928-7530A
 STIEH Edmund A emp Ore Met Rt 4 Bx 605-B Salem 326-0036A
 STIFF Herbert L (R Jane) retired 2020 S Lawnridge@ 926-3291A
 STIFFLER Homer C (Beverly M secy Linn Cty Engr) property appraiser Linn City assessor 2922 E 27th Av 926-2439A Ch Robert '54 Cathy '55
 STIFFLER Terry 2922 E 27th 926-2439A
 STILES KEN R (BEVERLY J) VICE PRES FIRST FEDL SAVINGS & LOAN ASSN OF WILLAMETTE VALLEY RT BOX 182C SCIO 394-2604A CH KEN JR '52 SUSAN '65 KATHIE '66
 STILLER Marilyn (Kathleen tchr Jefferson HS) slsmn College Life Ins Co 915 S Sherman 926-0881A
 STILLWELL Clifford L (Betty J) formn Wah Chang 1445 S Walnut 926-2686A Ch Douglas '54
 STILLWELL J L (Twila B secy Millard F Willis Atty) ownr Vending Serv 2809 S Hill@ 928-8642A Ch Jacqueline J '54
 STILLWELL'S ENCO SERVICE Jim Stillwell ownr 514 S Ellsworth 926-8500A

Who Lives In That Yellow House Down The Street?
CONSULT THE STREET AND AVENUE GUIDE



Autumn
Autumn Chapel and Funeral Service

805 South Ellsworth St.

INTERNATIONAL ORDER. GOLDEN RULE

Phone 926-5541

- SIMPLICITY
- SINCERITY
- SERVICE

Albany, Oregon

STINER Howard J (Ellen emp Sunset Manor) retired 2104 S Main 926-3146Δ

STINNETT Lucille G emp Linton House & Perry's Annex 1937 E 1st Av 926-5914Δ Ch Cynthia '56 Denise '61 Tod '63

STITH Ronald (Sheryl tchr Albany Sch Dist 8J) student OSU 933 W 11th Av 926-4337Δ

STITZEL Edgar A (Fay R nurses aide Good Samaritan Hosp) emp Vancouver Plywood 3558 Adah Av 926-4360Δ Ch John '54 Mary '57 Edgar Jr '63

STITZEL Margarot nurses aide Albany Convalescent Home 3558 Adah 926-4360Δ

STOCK Arleta M Mrs 3008 S Columbus 926-3811Δ Ch Jimmy '65

STOCKS Stephen (Judith) supt Ore Met 113 Cherry Ln 926-9648Δ Ch Stephanie '66 Shelby '70

STOCKTON Don B ownr Stockton Lime Co Tangent 928-9038Δ

STOCKTON SHIRLEY C (JOYCE D) OWNER SHIRLEY'S OREGON RESTR & SHIRLEY'S OWL CAFE 3105 S CHICAGO 928-8438Δ CH DEBRA '54

STODDARD CHEVROLET - AUTO DEALER-NEW & USED CARS, CAMPER SALES, TRUCKS WAYNE G STODDARD JR OWNER 505 S ELLSWORTH PHONE 926-4236 & (USED CARS) 4TH & ELLSWORTH

STODDARD Leeland prod clk Richey's Mkts #2 Rt 3 Bx 282 Lebanon

STODDARD W G Sr (Hortense) 125 Fairway Dr 926-1898Δ

STODDARD WAYNE G (BETTY J) OWNER STODDARD CHEVROLET 156 COUNTRY CLUB LN 926-4788Δ CH MIKE G '56 JEANNIE '58 CHRISTINA '63 RYAN '68

STOELTING Cheryl student Concordia Tchr's College Seward Neb 1620 W Queen Av

STOELTING Chef R (Helen L) furnace tender Wah Chang 1620 W Queen Av

STOFFER Barbara J surgical techn Good Samaritan Hosp 1025 S Green Acres Ln 926-7406Δ

STOFFER Erma F (wid Warren E) clk Consolidated Electrical Dist 1025 S Green Acres Ln 926-7406Δ

STOFFER Michael B student Monmouth Coll 1025 S Green Acres Ln 926-7406Δ

STOGSDILL Albert C (Frances J ofc emp Truax Serv) dist area engr supt PP&L 1412 Santium Rd 926-2527Δ Ch Sheila '53 Mark '60

STOGSDILL Carol student Linn Benton College 1412 Santium Rd 926-2527Δ

STOKES John K (Rose M) routeman Canteen Co of Oregon 1236 S Washington 926-0036Δ Ch Steven '54 Terri '59 Sandy '53

STOKES Robert N USMC 1236 S Washington 926-0036Δ

STOKO William J (Nellie C steno Ransom & Smith) asst purchng mgr Wah Chang 1330 Chestnut 926-2480Δ Ch Tommy '57

STOLLE Robert (Georgeanna) mach opr Brand S Plywood 1340 Thurston 926-7976Δ Ch Robert '58 Diane '60

STOLLER Sam (Maysell) retired Rt 2 Bx 37 926-8847Δ

STOM Chester B (Mary D dealer Fuller Brush) emp Bonn Bldg & Repr 3211 S Hill 926-3120Δ

STOM James US Army 3211 S Hill 926-3120Δ

STOM James A (Barbara J) 1720 S Maple 928-3434Δ

STONE Clarence E (Ella H) sander Simpson Tmbr 1290 S Maple 926-2578Δ

STONE Dorvin R (Geraldine D) emp US Bur of Mines 1445 S Park Terr 926-6783Δ

STONE Douglas E 514 S Jefferson 926-5982Δ

STONE Douglas W (Nancy C Avon rep) dist exec Boy Scouts of Amer 2911 Tudor Way 928-7183Δ Ch Douglas Jr '57 David '59 Sandra '61

STONE Duane A (Debbie H) mach opr Wah Chang 1830 S Thurston 926-0337Δ

STONE Earl N (Marjorie P) plbr US Bur of Mines 1080 E Queen Av 928-9151Δ

STONE EUGENE T (GLADYS L PTRN SILVER FLIP BEAUTY SALON) SWTCHMNN SP RR RT 2 BOX 388 926-3902Δ CH GENE JR '62 GINA '65

STONE Jack F (Velva D) asst mngr Sears 3121 S Chicago 926-4344Δ Ch Catherina '70

STONE James C emp Western Kraft Co 145 S Fulton 926-4364Δ Ch James '60

STONE Lloyd D (Ina) retired 135 N Denver 926-9151Δ

STONE Phyllis 1080 E Queen Av 928-9151Δ

STONE Virgil C (Louise) 145 N Charlotte 926-3312Δ

STONE William T (Mary F) retired 2906 S Geary 928-3202Δ

STONEBERG Donald P whse Ore Met 1832 Grand Prairie 926-4888Δ

STOREY Jack Rt #1 Box 72-B Tangent

STORM Mike E (Laura E) retired 345 S Pine 926-3586Δ

STORY Jack (Betty) emp Beaver Plbg & Htg Rt 1 Bx 72-B Tangent 926-7487Δ

STOTHOFF Larry B (Susan J) slsmn Les Schwab Rt #2 Box 378-D 926-6450Δ Ch Dexter '60 Dennis '62 Sandi '63 Scott '67 Wendt '69

2nd & Ellsworth
Phone 926-1521

MEMBER
MULTIPLE
LISTING

ALBANY ALPHABETICAL LIST OF NAMES 277

STOUT Catherine (wid R L) head cook Pi Beta Phi-Corvallis 2219 E Front

STOUT 'Kathi' student Lewis & Clark College 1207 W 26th Av 926-4923Δ

STOUT Lermond E 'Larry' (June) ofc Wah Chang 1207 W 26th Av 926-4923Δ Ch Gary '54

STOVALL Duane self emp 3025 E 16th Av 926-7294Δ

STOVALL Fred C (Eula 'Faye emp Golden Door Motel) concrete contr 815 Cox 926-7845Δ

STOVER Laura emp Smoke Craft Rt 3 Box 850 (#35)

STOVER Vera F director Linn Cty Juvenile Dept Linn Cty 440 N W 27th-Corvallis

STOWE Gerald L (Lenore) emp SP RR 1383 Gibson Hill Rd 926-4060Δ

STRADER Robert W (Judy C) emp A to Z Appliance Repr 1080 W 14th Av 928-7356Δ Ch Kimberley '61 Stephanie '63 Karmen '65 Tammy '67

STRAHAN Dessie M emp Fred Meyers-Corvallis 730 E 15th Av 926-4109Δ

STRAHAN Donald E (Diane) 1515 S Maple

STRAHAN Jack (Barbara) personnel Oregon Freeze Dry Foods 2230 N W 27th-Corvallis

STRAIT Cecil F Sr mech Albany Frozen Foods 628 W 9th Av 926-4944Δ Ch Linda '56 Robert '61

STRAIT Cecil Jr (Mary K) furnm Albany Frozen Foods 2520 E 27th

STRAIT Frank W USN 628 W 9th Av 926-4944Δ

STRAIT Russell D (Virginia A chkr Mikesell's Foods #2) emp Stokely-Van Camp 1290 S Main 926-4326Δ

STRAIT RUSSELL DAVIS JR (BOBBIE) OWNER STRAIT'S MACHINE MANUFACTURING 1210 CHESTNUT 926-5408Δ

STRAIT'S MACHINE MANUFACTURING - MACHINE WORK, LATHE & MILLWORK, WELDING, CUSTOM GEARS RUSSELL STRAIT OWNER 112 S MAIN PHONE 928-8251

STRANDT Gunether W Jr emp Linn County Sign Dept 3604 Adah Av 926-3762Δ

STRANDT Gunether W Sr (Clara M) city surveyor 3604 Adah Av 926-3762Δ

STRANDT Marlene Rt 4 Bx 355 928-8903Δ

STRANDT Rudolph O F (Ida Anna) farmer Rt 1 Box 245 Hwy #20 928-9764Δ

STRANDT William H (Marian H) drvr slsmn Witbeck Bev Rt 4 Bx 355 Metge Ln 928-8903Δ

STRANEY Dan K head cook Arctic Circle 835 N Waverly Dr

STRANEY Gene A (Louise emp Wah Chang) servmn Valley Serv 129 Lake 928-9444Δ

STRANGE Margaret mgr Arctic Circle #2 1665 S Maple 926-2329Δ Ch Diann '59 Dallas '60 Faye '62

STRANGE Wilma (wid Roy E) cook WAHS 429 S Denver 926-4111Δ

STRATTON Gale (wid Halsey) bartender Pioneer Villa 2105 S Jefferson 926-8320Δ Ch Corey '61

STRATTON Gale student 2105 S Jefferson 926-8320Δ Ch Corey Lee '62

STRATTON Julius (Susan) emp Albany Jr HS 2111 Grand Prairie Rd 928-9016Δ

STRATTON Matilda I (wid Henry) 210 Fairway Dr 926-2188Δ

STRATTON Thomas C (Priscilla J) prntr Albany Democrat Herald Rt #4 Box 251-B 928-3220Δ Ch Shannon '60 Kimberly '62

STRAUSER Dewayne US Army 2109 E First Av 926-5043Δ

CASCADE DRYWALL

AND

INSULATION, INC.

PHONES 926-8658
926-8659

P. O. BOX 782
ALBANY



138 W. 7th Ave.

928-7606

ALBANY



116 W. 2ND AV.

PHONE 926-5507

ALBANY, OREGON

BERNECE STEEN

"Classes In Ceramics"

JODY MOLDS

GREEN ACRES CERAMICS

RAY ARCHER REALTY
RESIDENTIAL ● BUSINESS ● FARMS ● LOANS



YOUR BLUE RIBBON BANK.....Symbol of service
CITIZENS VALLEY BANK

MEMBER F.D.I.C.

Phone 926-4221
Albany



CREDIT BUREAU OF ALBANY
BUREAU OF MEDICAL ECONOMICS
 PHONE 926-5555
 1707 S. HILL

NO 2
ARCTIC CIRCLE DRIVE IN
 S. PACIFIC & QUEEN AVE.
926-6106

NO 1
MCDANIEL'S
 1605 E. PACIFIC BLVD.
926-6415

OFFICE SUPPLIES
 327 W. First Albany

Duedall - Potts

STATIONERS

ART AND ENGINEERING SUPPLIES
926-2026

ALBANY MULTIPLE LISTING
TO BUY OR SELL REAL ESTATE
 See A Member Of
Albany Multiple Listing Service, Inc.
 See Real Estate in Classified Section

- STRAUSER Marlene E 311 E 5th Av 926-8387Δ Ch Jerald '70
- STRAUSER Wayne C (Ruby J) mechanic Wah Chang 2109 E First Av@ 926-5043Δ
- STRAWN Brant C (Wilda C) emp Ore Met 915 S Waverly Dr@ 926-3972Δ Ch Brant C Jr '63 Brenda L '66
- STRAWN Donald W (Evelyn) tchr Linn-Benton IED Rt 2 Bx 99-A Scio
- STRAWN Gale P (Helga) meat cutter Jack's IGA 2120 E Queen Av@ 926-5691Δ Ch Stacey '65 David '69
- STRAWN Jim (Judy) emp Vancouver Ply 2808 S Pine@ 926-5162Δ Ch Bradley '64 Judy Ann '69
- STRAWN Louis E Jr (Annie B) reserve deputy sheriff & formn T&R Trk Serv 815 W 16th Av@ 926-3874Δ Ch Patricia '56 Louis III '60 Michael '65 Bryan '70
- STRAWN Pat L (Lois L) supt Hoffman Constn 915 N Waverly Dr@ 926-2051Δ
- STRAWN Stephen (Violetta J) emp Geo Pac 915 N Waverly Dr@ 926-2051Δ
- STREET Walter A (Stella) retired 2438 S Marion@ 926-5400Δ
- STREET William B emp Cummings Transfer 118 E 5th Av 926-7944Δ Ch Daniel '54 Sue '56
- STREITBERGER Richard (Connie) emp NW Natl Gas Co & Chandler's Texaco 1630 S Walnut@ 926-5436Δ Ch Lonnie '67 Scott '70
- STRICKLER Marvin D (Cheryl L) emp 1st Natl Bk emp Honda of Albany 2127 S Main 926-6983Δ
- STRODE Barbara 212 NE Cherry Ln 928-7159Δ
- STRODE Gordon W (Dorothy E) electn Scott Electric 212 NE Cherry Ln@ 926-7159Δ
- STROMBECK Greg N (Jan M emp LBCC) electn Linco Electric Rt #1 Box 418-M@ 928-3946Δ Ch Jennifer '68
- STROMBECK Kathleen tchr Reynold's Dist-Portland 1106 W 36th Av 928-3853Δ
- STROMBECK Owen D (Mary H bkpr Rolland Trailer Sales) ofc mgr Magraw Edison-Corvallis 1106 W 36th Av@ 928-3853Δ Ch Lori A '58
- STROMBECK Paul J forming mach opr Magraw Edison-Corvallis 1106 W 36th Av 928-3853Δ
- STRONG David E (Clementina R) mach United Chrome 2710 E 27th@ 926-2901Δ Ch Dayna '60 Vance '64
- STRONG Jon (Lelia D counselor Salem Deaf Sch) patrolman Albany Police Dept 326 S Pine@ 926-2803Δ
- STROUD Lois emp Smoke Craft Rt 4 Bx 368-A 926-3007Δ
- STROUT REALTY - 904 & PACIFIC BLVD PHONE 928-3373**
- STRUBHAR Diana G 1535 S Maple Ch Jayne '58 Joan '60 Steven '61 Jim '64
- STRUCKMEIER Glenn E (Marjorie A) emp Meeker Fertilizer Rt #2 Box 292 928-9933Δ Ch Randy '57 Gary '59
- STRUNK Janice J 1420 S Vine 926-7267Δ Ch Terry '56 Tylee '65 Travis '67
- STRUNK John D (Marguerite C) barber ownr Strunk Barber Shop 950 Airport Rd@ 928-3676Δ
- STRUNK Ralph (Fern W) mach mnce Ore Met 1805 E Front Av@ 926-5411Δ
- STRUNK Tony 1420 S Vine 926-7267Δ
- STRYKER David 1545 E Salem 926-1705Δ
- STRYKER Gene D (Ann L) city equipt opr 1545 E Salem Av 926-1705Δ Ch Dennis '53 Gary '58
- STRYKER W E (Emma B) retired 2211 E Salem Av@ 926-2357Δ
- STUART Ada (wid Joseph L) 706 S Baker@ 926-3874Δ

- ALBANY ALPHABETICAL LIST OF NAMES 278
- STUART Lena (wid Walter) 617 S Walnut 928-7439Δ
 - STUART W Walter Jr acct Wah Chang 617 S Walnut 928-7439Δ
 - STUBBLEFIELD Wayne O (Ione L) emp Wah Chang 1435 S Thurston@926-4183Δ Ch Michael '57 Becky '59 Bobbi Jo '61 Teresa '63
 - STUDEBAKER Florence M 146 Peach Tree Ln 928-7794Δ
 - STUDER Ed F (Anna R) Rt #2 Box 80-E1@ 928-3752Δ Ch Theresa '52 Francis '54 Catherine '55 Susanne '57
 - STUEHMER Theodore N telegrapher-ckk SPRR 1200 E Salem Av (#20) 926-6939Δ
 - STUERMER GEORGE H (MILDRED L) SECY & SLS MGR BARRETT BROS INC 211 NE CHERRY LN@ 926-3240Δ
 - STUFFLEBEAM O M (Ethel F) farm-wkr 2010 1/2 E 1st Av@ 928-8629Δ
 - STUHR Larry J (M Joy) 2718 E 9th Av 926-0134Δ Ch Adam '63 Lawrence Jr '64 Derek '66 Kyle '69
 - STULL Bayard B (Edna B) retired 1015 S Green Acres Ln@ 926-3178Δ
 - STURGIS Richard L (Thelma W) fireman City of Albany 221 Fairway Dr@ 926-4756Δ Ch Michael Lee '71
 - STURDEVENT Charles 1200 E Salem Av (#25)
 - STURGIS Harold R Jr (Phyllis M secy Kern Electric) biologist Ore Game Comm 208 E 5th Av (#101) 926-0257Δ
 - STURGIS Verna Mrs recpt Linn Cty Mental Health Clinic 1649 Spicer Wayside 926-7624Δ
 - STURTEVANT Clifford D (Jan K) emp Ore Met 824 S Broadway 926-5965Δ Ch Donna '68 Diana '70
 - STUTE Mason (Joanne F) mach Rem Metals 3311 S Madison@ 926-6423Δ Ch Sturat '65
 - STUTHEIT William L (Flora W) wrestler Vancouver Ply 525 E 7th Av@ 926-1328Δ Ch Fred W '61
 - STUTZMAN Art M (Ruby) pump sls & serv Rt 1 Bx 417@ Spicer Rd 928-8942Δ Ch Joan '56 Curtis '57
 - STUTZMAN Bernard (Bernetta L) slsmn S & J Meat Co Rt 4 Bx 542-B@ 928-9219Δ Ch Rebecca '56
 - STUTZMAN Carlo Dick (Beverly J) backhoe opr Midway Pibg & Constn Rt #2 Box 9-C 926-0286Δ Ch Angela '70
 - STUTZMAN Dan (Rachael) ptrnr Heritage Rity Rt 1 Bx 352@ Goltra Rd 928-9743Δ Ch Ellis '55 Miriam '59
 - STUTZMAN Donald D (Bonnie J) constn wkr Rt 2 Bx 501-Lebanon 928-7915Δ Ch Judy '53 Darrel '54 Darwin '54 Don '54 Kevin '51
 - STUTZMAN Earl Rt 2 Bx 1100 928-8935Δ
 - STUTZMAN Earl W (Barbara) farmer Rt 1 Bx 334-A Gerig Ln@ 928-7098Δ Ch Mark '57 Carol '58 Joy '61 Wanda '63 Shirley '65
 - STUTZMAN Emery L (Alice M emp Sunset Manor) lathe opr R Veal & Son 1435 S Sherman@ 926-5741Δ Ch Jannette '53 Gregory '54 Tony '60 Michael '61
 - STUTZMAN Gene carp W & D Home Bldrs Rt 4 Bx 542-B 928-9219Δ
 - STUTZMAN Gordon C (Gladys) carp 1035 E 14th Av@ 928-8070Δ
 - STUTZMAN Iva Rt 1 Bx 411-S@ 928-7988Δ
 - STUTZMAN Leslie J (Suzanne K) trk drvr Timber By-Products 2618 S Oak 928-7395Δ
 - STUTZMAN Lester (Carolyn) plumber Mid Way Rt 1 Box 429-K 926-6732Δ Ch Teresa '66 Rodney '68
 - STUTZMAN Marvin L (Judy emp Sears) cabinet maker Lemons Mill-work 3625 Circle Dr 926-0433Δ
 - STUTZMAN Paul J (Merlyn J) farmer Rt 3 Bx 1100 7 Mile Ln 928-8935Δ Ch Dennis '54
 - STUTZMAN Pearl 317 S Pine 926-3148Δ
 - STUTZMAN Peggy Rt 1 Bx 417 Spicer Rd 928-8942Δ
 - STUTZMAN Robin Rt 4 Bx 542-B 928-9219Δ
 - STUTZMAN Roy Rt 1 Bx 417 Spicer Rd 928-8942Δ
 - STUTZMAN Roy D (Pamela K) plumber Linn Pacific 1935 E Linn Av 926-5210Δ
 - STUVE John M (Jane D) research chem US Bur of Mines 3720 S Columbus 926-8247Δ Ch Kenton '65 David '68
 - SUCH Jim L (Karen L) emp Duraflake 3450 Earl Av@ Ch David '65 Diane '67
 - SUCH Joseph F (Doris E) tech adv Wah Chang 330 Quarry Rd@ 926-2933Δ Ch Gail '53 Joseph '55 Steven '56 Susan '59 Trudy '63 Michael '69
 - SUCH Joseph R (Gloria) emp Duraflake 340 N Marilyn@ 926-3335Δ Ch Susan '60 Joseph Jr '62
 - SUDAR Paul J (Sharon L) recorder Wah Chang Rt 2 Box 333-C-1 928-8167Δ
 - SUDDRETH James H (Mira A) div chairman LBCC environmental technology 512 E 27th Av@ 926-1085Δ Ch Lee Anne '68
 - SUFFICOL Donald W (JoAnn) metal wkr Wah Chang 1115 W 12th Av@ 926-6180Δ Ch Jan '55 Joel '56 Jay '58 Jill '60 Jody '64 Jon '67
 - SUHR Walter A (Leola J) ownr Walt's Saw Shop 1320 S Geary@ 926-2884Δ
 - SUITER Ray W (Greta D) emp Bles Lumber & Mgr Waverly Plaza Apts 725 S Davidson 928-3636Δ
 - SULESKY Matthew S (Gail) emp Rem 616 E 5th Av 928-9375Δ Ch Ann '64

Go to the Church of your choice...



THE BEAUTY HUT
 "Latest in Distinguished Hair Fashions"
 122 S. ELLSWORTH
 PHONE 926-2323

Third and Washington
Phone 928-3349

Fisher FUNERAL HOME

SINCE 1912

DAN ORDEMAN AND WALTER KROPP, PARTNERS

- SULLENS Carl V (Marguerite G) farmer Elbert Chambers Rt #2 Box 213-C 926-0758Δ
- SULLIVAN Alton E ptrnr Roth Constn Inc Rt #3 Box 704-S 926-3834Δ
- SULLIVAN Charles L (Iva E emp Herbs Mkt) emp Ore State Liquor Commission Rt 3 7412 Nottingham Pl@ 928-9914Δ
- SULLIVAN Darlene nurses aide Albany Convalescent Home Rt 2 Box 213
- SULLIVAN Rev David J (Eileen T) pastor First Ch of the Nazarene 1055 E 14th Av@ 928-8655Δ
- SULLIVAN Don A (Lynn M) emp Vanply 730 E 36th Pl@ 926-0835Δ Ch Laurie '68 John '69
- SULLIVAN Evan E (Edna Mae) emp US Bur of Mines Rt 3 Box 908-D@ Pirtle Dr 926-7437Δ
- SULLIVAN John L (Delores) trk drvr Ryals 705 S Fulton 926-8433Δ Ch Wendy '62
- SULLIVAN Norma Jean locator Pioneer Natl Title Ins Co 527 E 5th (#2) 926-0355Δ
- SULLIVAN Richard L (Rockey L) hardware mgr Sears 1108 Shady Lane 926-6384Δ
- SULLIVAN Robert L (Janet) IED school supervisor Linn-Benton IED 3867 Cavilier Dr S Salem
- SULLIVAN Sintha retired 1617 N W Broadway 926-3981Δ
- SULLIVAN William M (Grace E) jrnyom meterma PP&L 1207 E 30th Av 926-8967Δ Ch Dirk '66 Brooke '60
- SUMMER Charles L (Sharon L) lbr trk drvr John Nix 3335 Earl 926-6315Δ Ch Brenda '60 Sheri '62
- SUMMERS John Rt #1 Box 83-A Tangent
- SUMMERS John Mrs 606 S Washington 928-3203Δ
- SUMMERS John R (Carolyn bkpr Dist Ofc Albany Sch) student LBCC 810 W 18th Av 926-7149Δ
- SUMMERS Russell R Crabtree 928-3093Δ
- SUMMIT Roberta A student AUHS 2387 S Jackson 926-3768Δ
- SUMMIT William S USMC 2387 S Jackson 926-3768Δ
- SUMNER Donald H chem US Bur of Mines 1010 S Geary (#27)@ 926-3177Δ
- SUMNER Paul E (Jacqueline J) telegrapher BN RR 1350 Hood 928-7231Δ
- SUMPTER Cindy 2934 Tudor Way 926-4564Δ
- SUMPTER Lester F (Maria) supvr SP RR 2934 Tudor Way 926-4564Δ Ch Cindy '56 Jimmy '62
- SUNSET MANOR NURSING HOME - NURSING HOME, REST HOME, GUEST HOME MAX E BLUST OWNER & ADMR. 805 E 19TH AV PHONE 926-4741**
- SURMEYER A M (Beth L) self emp 1350 Shady Ln 926-5078Δ Ch David '54
- SUSMILCH C L 115 W 5th Av 926-5676Δ
- SUSNIK Frank (Jewel) ownr Susnik Mach Shop 2140 E 34th Av@ 926-2729Δ Ch Gary '53 Melinda '59 Glenn '64
- SUSNIK MACHINE SHOP Frank Susnik ownr 2805 E 20th 926-5200Δ
- SUTPIN Wynn H graduate student OSU Rt 1 Box 47-A-8@ Tangent 928-8997Δ
- SUTHERLIN Jack R (Christine) customer quality assurance rep Wah Chang 3014 E Lansing@ 926-6288Δ Ch Michelle '59 Suzanne '61 Steven '68 Scott '68
- SUTHERLIN James M (Ila J mgr Bonnie Ville) saw filer 1111 E 27th Av 926-7089Δ
- SUTTER Richard L (Donna L) tchr Washington Grade Sch Rt 3 Box 752-J Walnut Dr@ 928-8740Δ Ch Richard '54 Robert '56 Russell '58
- SUTTON Dorothy M secy 1st Assembly of God Church 2817 Santiam Rd 926-7370Δ
- SUTTON Prentice R (Bonnie L clk Penneys) pub finance mgr 1102 NE 16th@ 926-4002Δ Ch Larry '55
- SUTTON Vickie L 1102 NE 16th Av 926-4002Δ
- SWAFFORD Karen tchr Memorial Jr HS Rt 1 Box 239-A Jefferson 327-2076Δ
- SWANDER Lloyd A (Joann M) drvr-slsmn Snow Peak Dairy 1620 Spicer Wayside 928-9675Δ Ch Gregory '53 Melinda '55 Jeffrey '57
- SWANDER Louis A retired 3550 Spicer Rd@ 926-3412Δ
- SWANDER Wilferd L 'Bill' (Lorene) rt mn Snow Peak Dairy Rt 1 Bx 327-M Hwy #20@ 928-9943Δ Ch Dean '55 Stan '57 Laura '61
- SWANK Fred W (Theresa C) Rt #3 Box 1019-H@ 926-5638Δ Ch Keith '54 Patricia '59 William '67
- SWANK Gregorz L USN Rt #3 Box 1019-H 926-5638Δ
- SWANK Ross H (Alice M) slsmn Fisher Implt 3815 Spicer Rd@ 928-8793Δ
- SWANK William P (Charlene N) housing mtce OSU Rt 1 Box 2-C Tangent 928-7951Δ Ch Daniel '53 Susan '55 James '58 Joseph '60 Tom '69
- SWANSON Alfred B (Barbara J emp Smoke-Craft) emp Richey's Mkt 625 E 6th Av@ 926-7076Δ Ch Clayborn '67 Bruce '62
- SWANSON Bernard J (Dorothy E lbrn Calapooia Jr HS) conslr Memorial Jr HS 1213 NE 14th Av@ 926-2889Δ
- SWANSON Burt (Edith) grocery dept Richey's Mkt-Corvallis 621 N Nebergall Loop 926-6910Δ Ch Cindy '57 Alfred '59 Janet '63
- SWANSON Diane Lynn student OSU 1602 NE Sherman 926-3984Δ
- SWANSON Donald J (Louise) mgr Richey's Mkt 330 N Oak 928-8803Δ Ch Donald Jr '56 William '57 Gretchen S '61 Mark '63

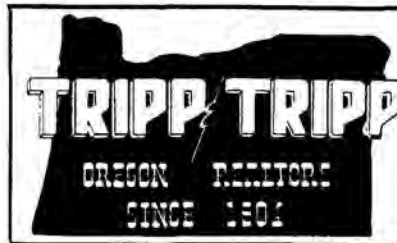

2nd & Ellsworth
Phone 926-1521

MEMBER
MULTIPLE
LISTING

- ALBANY ALPHABETICAL LIST OF NAMES 279**
- SWANSON Harold L (Fern recpt Weatherford, Thompson, Horton & Jordan) slsmn Best Buys 1602 NE Sherman@ 926-3984Δ
- SWANSON James L (Nola M) rec mgr Sears 1310 W 14th Av@ 928-3538Δ Ch Johnnie '55 Peggy '58
- SWANSON Jimmy C student LBCC 2145 E Salem Av 928-8996Δ
- SWANSON Patty 1310 W 14th Av 928-3538Δ
- SWANSON R A (Fern S) retired 192 S Lake 926-0497Δ
- SWANSON William T (Katy L) carp 2145 E Salem Av@ 928-8996Δ
- SWANSON William T (Linda D) student OSU 724 S Fulton@ 926-7197Δ Ch Kevin '69
- SWANTON Edward R Mrs 825 W 16th Av 928-8244Δ
- SWARM Teddy L (Catherine wtrs Shirley's Owl Cafe) 1030 S Main 926-4090Δ Ch Melanie Diane '69
- SWARTHOUT Leigh Rt #1 Box 57 Tangent
- SWARTZENDRUBER Donald L (Dorris secy Smoke-Craft) mgr of Dist #5 school buses 1086 W 7th Av@ 928-7230Δ Ch Sandra S '59 Rodney L '62 Kristin '70
- SWARTZENDRUBER Lee S (Mary) retired 2175 S Marion@ 926-3108Δ
- SWATZKA G Merle (wid John G) Rt 1 Box 185 Tangent 7 Mile Ln@ 928-8034Δ
- SWATZKA John Rt #1 Box 185 Tangent
- SWEDENBORG Helga L (wid Oscar) 1021 W Queen Av 928-3247Δ
- SWEET Dick A (Barbara) tchr Linn Benton IED Rt 2 Bx 308 Lebanon
- SWEET John H Jr (Jean emp Penneys) emp Vanply 1305 S Main@ 926-4015Δ Ch Carol '56 Bill '60 Joan '64
- SWEET Melvin H (E Lucille) Linn Cty Shop formh 3622 S Pacific Blvd@ 926-4839Δ
- SWEET Patrick emp Wah Chang 2556 S Hill 926-0395Δ
- SWEET Richard F (Barbara A) radio techn Industrial Radiotronics 1235 NE Cloverdale Dr 926-7039Δ Ch Sherri '58 Michelle '60 Sheila '63
- SWEET Richard L (Tommie L) ownr Cascade Distributing 1910 Willamette Ch John '66 Glenn '66
- SWEETER Caroline wtrs Bamboo Terrace 1205 S Maple
- SWEETSER Roxie 639 Fir@ 926-2677Δ
- SWENNUMSON M W 3550 Umatilla 926-0383Δ
- SWENSON Gladycce M Rt 2 Box 113 928-8776Δ
- SWINK E Marshall (Elizabeth S) tchr AUHS 1018 NE 13th Av@ 926-1768Δ Ch James M '60 Ann '63
- SWINK Leonard A (Thelma) retired 1515 S Madison@ 928-7791Δ
- SWISHER Lyle W (Jane P) tchr AUHS 2810 S Liberty@ 928-7403Δ Ch David '58
- SWISHER Steven E student 2810 S Liberty 928-7403Δ
- SWYRICK Robert opr Ore Met 1200 E Salem Av@ (#24) Ch Shirley Ann '60
- SYKES FRANK EUGENE (AUDREY E) OWNER FRANK'S HTG & AIR CONDITIONING SERV 1021 W QUEEN 928-3247Δ CH CAROLYN '55 MICHAEL '56 STEVE '57 KENT '58 THOMAS '63**
- SYLVESTER William F (Luella E) emp Tyline Inc & X-ray techn 2922 Locust Av@ 928-8568Δ
- SYMINGTON Kenneth W (Barbara Ann secy Farmers Ins) mgr Barseleak West Rt 3 Box 759 Walnut Dr 928-8088Δ Ch Donald '51 Sherry '53 Neil '54 Mariann '56
- SYMONDS Donald G chief acct Ore Met Rt 1 Box 159 Manmouth 926-7458Δ



Westbrook Realty
PHONE 926-8866

Homes
Farms
Commercial

ALBANY

Call . . .
928-8584 (Res)

GENE WESTBROOK, Broker



OREGON

Offices at:
426 EAST SECOND AVE.

NOW
 ACTION
 PROVIDES
 QUALIFIED
 PERSONNEL
 AND
 PLACEMENT
 SERVICE

440
East
First

Albany,
Oregon
Phone
928-8232
or
926-0880

Duane Whetstone's Mobil Station

BATTERIES - TRAILER HOLDING TANK DISPOSAL - TIRES

RT. 3 BOX 1090

928-3474

ALBANY

CHINESE & AMERICAN FOODS
BAMBOO TERRACE RESTAURANT & LOUNGE
 2732 E. PACIFIC BLVD. ALBANY PHONE 926-2294



Do you want to know who placed a 'blind' ad in your local news-paper? Look up the phone number in the reverse telephone section of your CITY DIRECTORY and you'll know who it is.

ERVIN'S DRUG STORE PHONE 926-6078
 THREE REGISTERED PHARMACISTS
 PRESCRIPTIONS - GIFTS - GREETING CARDS
 1805 Santiam Rd. Pacific Blvd. & Santiam Rd. Albany, Oregon

Reliable Prescriptions
 Sundays & Weekdays
 8:30 A. M. - 9:00 P. M.
 Located in Richey's Market

ALBANY MULTIPLE LISTING
 TO BUY OR SELL
REAL ESTATE
 See A Member Of
Albany Multiple Listing Service, Inc.
 See Real Estate in Classified Section

SYMONS Earl K (Florence K) appraiser II Linn Cty 3527 S Oak^Δ 926-8236^Δ Ch Joan C '53
 SYMONS Robert 3527 S Oak 926-8236^Δ
 SYSTEMS MANUFACTURING CORP P C Bird ownr Hwy 34 926-7763^Δ

J

T & M LEASING - TRUCK LEASING H E PROUD PRES. & JAMES W RENOUF MGR. 1950 PACIFIC HWY PHONE 928-3388
T & R RESTAURANT & TRUCK SERVICE - TIRE SERVICE, LOUNGE, COFFEE SHOP, RESTAURANT, TRUCK SERVICE ALBERT J FORTIER MGR. JCT INTERSTATE 5 & HWY 20 BOX 748 (RESTAURANT) PHONE 926-5841 & (TRUCK SERVICE) PHONE 926-4411
 TABLER Leroy (Thelma) mechanic Meader Bros Auto Electric Rt 3 Box 45-A Scio
 TACKITT Cecil E 924 W 21st Av 926-7674^Δ
 TACKITT Curtis C (Lois D) laborer Burlington Northern RR 1088 W 16th Av^Δ 926-2595^Δ
 TACKITT Dennis J (Marilyn) mechanic Wentworth Mtrs 1450 S Calapooia 926-6241^Δ Ch Corey '63 Tina '68
 TAGGART Orville T (Ella) emp W R Tenbrook Jewelers 950 Airport Rd (#63) 926-8528^Δ
 TAISEY Floyd P (Joan secy Key Escrow Serv) emp Wah Chang 1903 Columbus Pl 926-1218^Δ
 TAISEY Jack A (Doris A) back tender Western Kraft 1206 Old Oak Dr^Δ 926-1545^Δ Ch Susan '56 Tamara '58 Michelle '64
 TAISEY Lyle E (Margaret L emp Golden West Mobile Homes) mtr rdr NW Natural Gas 2908 S Burkhart^Δ 928-9408^Δ Ch Mark '54 Roxanne '56
 TAKENA KINDERGARTEN-NURSERY SCHOOL Betty Thornton ownr 1425 W 13th Av 928-3240^Δ
 TALBERT May (wid Harlin) secy 1115 E 9th Av 928-3488^Δ Ch Darlene Parker '58 Charlene Dannenfelzer '59 (grandchildren)
 TALBERT Raymond L (Hazel M) retired 523 E 2nd Av^Δ 926-1750^Δ
 TALBOTT Lenore 208 E 5th Av (#105) 926-4909^Δ
 TALBOTT Robert D (Shirley M) counseling & guidance dir LBCC 3050 S Liberty^Δ 926-8920^Δ Ch Sherrrie '59 Deborah '61
 TALLMAN'S PIANOS-ORGANS Ronald B Bevins mgr 343 W 1st Av 926-1941^Δ
 TANGENT ELEMENTARY SCHOOL DISTRICT #26-C Mrs Coady prin Rt 1 Bx 160-A Tangent 928-8857^Δ
 TANGENT GARAGE gent mech & overhaul R W Bus Schuman & Agnes Schuman ptnrs PO Box 205 Tangent 928-8079^Δ
 TANGENT GRADE SCHOOL Rt #1 Box 160-A Tangent
 TANN Hazel J emp Garland Nrsry-Corvallis Rt 4 Box 426-C Independence Rd 928-3438^Δ
 TANN Jesse V carrier USPO 1017 E 2nd Av
 TANN Jess V Jr student OSU Rt 4 Box 426-C Independence Rd 928-3438^Δ
 TANNER Robert A (Colleen A) techn OSU Rt 2 Box 91-E 928-3959^Δ Ch Richard '58 Randal '61 Ryan '69
 TANNICH John E Mrs (wid John E) 1232 E Front Av^Δ 928-8608^Δ
 TANNICH Ted T (Beatrice C rep Avon Prods) emp Schoen Elec 2915 S Columbus^Δ 926-3001^Δ Ch Carol '52
 TANN'S GUN SHOP gun sls & repr Jess V Tann Sr ownr 1017 E 2nd Av 926-3621^Δ
 TAPPER Fred farmer Rt 1 Box 289 928-8752^Δ
 TAPPER Richard H (Ruth V) Rt 1 Bx 327-X^Δ Hwy 20 928-7941^Δ

ALBANY ALPHABETICAL LIST OF NAMES 280
 TAPPER William (Clara) farmer Rt 1 Bx 290 Tapper Ln^Δ 928-3851^Δ
 TAPPER William H (Janet L ownr Janet's Grooming Parlor) wach tender Western Kraft Rt 3 Box 1057^Δ 928-8948^Δ Ch Donald '59 Deborah '61
 TARBET Harvey K Jr (Janice M) purch agt Albany International 3230 E 13th Av^Δ 926-4048^Δ Ch Keith '64 Kirk '67
 TARBET Harvey K Sr (Marjorie) Rt 1 Box 282^Δ Crabtree Rd 928-7008^Δ
 TARTER Bob serv sta atndt 1068 W 7th Av (#2)
 TARTER Bob W painter 1068 W 7th Av (#2) Ch Gary '54
 TARVER Terry (Christina) emp Wah Chang Rt 2 Bx 23-A^Δ 928-7734^Δ
 TATALA I Jan student U of O 1211 E 32nd Av 926-4775^Δ
 TATALA Ignace J (Irene B) retired 1211 E 32nd Av^Δ 926-4775^Δ Ch Amelia '64 Sally '57
 TATE James M (Marlene tr First Fedl Savings & Loan) logger-self employed 2327 Tudor Way 926-8046^Δ
 TAUCHER Robert B (Carol J) ownr Toby's Auto Pts 631 W 11th Av^Δ 928-8604^Δ Ch Robyn '55 Lisa '59
 TAYLOR Adah N (wid Lawrence) retired 1520 S Hill^Δ 926-1958^Δ
 TAYLOR Alton E (Nancy J) mtce OSU Rt 3 Bx 694 Riverside Dr^Δ 926-4665^Δ Ch Inez '56 Jon '63
 TAYLOR Bayard (Virginia ownr Graphic Art Serv) supvr Wah Chang Rt 4 Bx 411^Δ 928-9488^Δ Ch Kim '54
 TAYLOR David trk drvr Pumite Bldg Supply Co
 TAYLOR Dennis W (Julia C) sanitary engr Pac NW Water Lab EPA-Corvallis 1909 W 17th Av 926-4658^Δ Ch Carmelle '65 Philip '67 Jessica '69
 TAYLOR Donald E (Rena J) drvr Truax Oil 623 E 36th Av^Δ 926-0845^Δ Ch Marc '56
 TAYLOR Earl J (Eva J) asmlbr Golden West Mobile Homes 926 W 20th Av 926-7371^Δ Ch Kimberly '59 Earl Jr '59
 TAYLOR Edward 1640 S Sherman
 TAYLOR Edward F (Laurie J) emp Willamette Inds 3489 Bernard Av Ch Kari '68
 TAYLOR Edward W (Virginia M) custda Meml JHS 1325 W 15th Av^Δ 928-9663^Δ
 TAYLOR Eldred 631 S Jefferson 928-9598^Δ
 TAYLOR Frank (Tressa) retired 631 S Jefferson^Δ 928-9598^Δ
 TAYLOR Herb K (Violet E) electn US Bur of Mines 1930 W 17th Av^Δ 928-7354^Δ
 TAYLOR J B Mrs 950 Airport Rd^Δ 928-3941^Δ
 TAYLOR Jack G spreader Vanply 1640 S Sherman^Δ Ch Connie '53 Sue '55 Kari '69 Stephanie '70
 TAYLOR Jimmie C (Kathleen) sales Linn Cty Realty 644 Bain^Δ 926-8259^Δ Ch June Ellen '54 Susan Gail '63
 TAYLOR John N (Kathleen C) electronic techn Sears 357 S Nebergall Loop Rd 928-7260^Δ
 TAYLOR Kenneth V (Zane) dept supt Vanply 744 Quarry Rd Ch Jeff '56 Bryan '56 Shawn '63 Mindy '68
 TAYLOR Larry 3715 Spicer Rd 928-7662^Δ
 TAYLOR MERLE F (LOUISE G VICE PRES MERLE TAYLOR VOLKSWAGEN INC) PRES MERLE TAYLOR VOLKSWAGEN INC 255 COUNTRY CLUB LN^Δ 926-2489^Δ CH MICHAEL BLASEN '55
 TAYLOR MERLE PAINT & BODY SHOP auto painting 2807 E 20th Av 926-6861^Δ
 TAYLOR MERLE THRIFTY USED CAR 1750 E Pacific Blvd 928-7141^Δ
TAYLOR MERLE VOLKSWAGEN INC - VOLKSWAGEN AUTO DEALER-NEW & USED CARS, SALES & SERVICE MERLE F TAYLOR PRES., LOUISE G TAYLOR VICE PRES. & ROBERT M TAYLOR SECY.-TREAS. 2315 SANTIAM HWY (P O BOX 888) PHONE 926-5886
 TAYLOR Michael J 357 Nebergall Loop Rd 928-7260^Δ
 TAYLOR Myron (Alta slswnr Linn Cty Real Estate) electrician 2920 S Pine^Δ 926-4903^Δ Ch Don '54 Jerome '57
 TAYLOR Perry sls clk Coastal Farm & Home Supply
 TAYLOR Perry L (Evelyn M typt Assessor's Ofc) emp Stokely Van Camps 3715 Spicer Rd^Δ 928-7662^Δ
 TAYLOR Perry V student NCC 3715 Spicer Rd 928-7662^Δ
 TAYLOR ROBERT M (LINDA L) SECY-TREAS MERLE TAYLOR VOLKSWAGEN INC 714 QUARRY RD. 926-2466^Δ CH MIKE '65 TRESEA '66 KELLY '69
 TAYLOR Selma M (wid Charles) 1335 W 15th Av 926-7301^Δ
 TAYLOR Susie Mrs 432 S Calapooia 926-5035^Δ
 TAYLOR Walter F (Racheal M) lgr Gilbert Logging 408 S Geary Ch Florence '55 Kim '61 Heidi '63
 TEDY'S HOUSE OF BEAUTY - BEAUTY SHOP, WIGS TEDI WATKINS OWNER 935 E QUEEN PHONE 926-8442 & 805 S BURKHART PHONE 926-0231
 TEDISCH Alvin W (Lavada) emp Smoke-Kraft 950 Airport Rd (#60) 926-7853^Δ
 TEDISCH Donald 950 Airport Rd (#60) 926-7853^Δ
 TEEL Harry (Elma E) retired 208 E 5th Av (#208) 928-8216^Δ

R for BETTER BUSINESS
 If your business is in a slump,
 we prescribe an ad in the
DIRECTORY
 - it will bring results.

*** * *** The front section of your CITY DIRECTORY will tell you many interesting things about your home town.
READ IT!



FREE ESTIMATES

MAIER ROOFING CO.

P. O. BOX 623

FREE INSPECTION



PHONE 928-8253

- TEEL Roger C library asst Albany Public Library 208 E 5th Av (#208) 928-82160
- TEEM Calvin J (Isabel) emp Jenks Hatchery Rt 1 Bx 151 Tangent 926-07630
- TEETER William Arthur retired 1934 Kenworthy Rd 928-91540
- TEETERS Dennis D USAF 1605 S Marion 926-45930
- TEIFKE Fred C (Claudette J) prodn engr TiLine Rt #4 Box 345-N0 926-65720 Ch Dan '59 David '62
- TELDLMAN Ed (Betty) ownr Mid-Valley Dental Laboratory 3843 Denlan Dr
- TELEDYNE WAH CHANG ALBANY - METAL MANUFACTURING, METAL FABRICATION STEPHEN W H YIH PRES. 1600 OLD PACIFIC HWY (P O BOX 460) PHONE 926-4211
- TELFORD William F (Elizabeth) emp Merle Taylor 1824 E 1st Av 928-92210 Ch William '55 Holly '56 Diana '59 David '64
- TELVIK Anne M tchr AUHS 1035 Gale St 926-56750
- TEMLAR Thomas L (Molly K emp Albany Genl Hosp) student Cheme-teka College 486 S Nebergall Loop Rd 926-73580 Ch Treasa '67
- TEMLAR Tracey 486 S Nebergall Loop Ch Tracey '89
- TEMPLEMAN Dennis 753 S Davidson (#15)
- TEMPLETON & CRITES TIRE CO - TIRE SALES & RECAPPING WILLIAM L 'BILL' TEMPLETON PTNRS. E 1ST AV & S BAKER PHONE 926-2402
- TEMPLETON LLOYD (AVA C) PTNR TEMPLETON & CRITES TIRE CO 506 S FERRY 926-28820
- TEMPLETON TIM STUDENT 526 N NEBERGALL LOOP RD 928-76800
- TEMPLETON TOM STUDENT 526 N NEBERGALL LOOP RD 928-76800
- TEMPLETON WILLIAM L 'BILL' (FAY F) PTNR TEMPLETON & CRITES TIRE CO 526 N NEBERGALL LOOP RD 928-76800 CH TED '53 TRUDY '54 TERRI '56
- TEN BROOK WALTER R (MILDRED M) OWNER TEN BROOK'S JEWELRY 714 S FERRY 926-16280
- TENBROOK William J Mrs 224 S Jackson
- TEN BROOKS JEWELRY - DIAMONDS, WATCHES, SILVER, FACTORY JEWELRY & WATCH REPAIR WALTER TEN BROOK OWNER 201 W 2ND AV PHONE 928-9684
- TERHUNE Daphne M (wid Norman G) 426 E 4th Av 928-86830
- TERHUNE Dave C (Bertha E) carp Albany Plng Mill 1935 E 1st Av 926-20810
- TERHUNE Loren (Maxine) seed certification asst Linn Cty Extension Serv 3025 NW Roosevelt - Corvallis
- TERNIEDEN Jurgan Rt 4 Bx 3832 926-51480
- TERRY JACK E (JUDITH) PRO ASST CSHR FIRST NATL BANK OF ORE-ALBANY BR 440 S ERMINE 926-87070
- TERRY John E (Alice G) ownr Morgan Drive-A-Way 3419 S Pacific Blvd 926-65100 Ch April '56
- TERRY Richard A (Bethel A) slsmn Tillman & Booth 626 NE 13th Av 926-70470 Ch Tamara '62 Richard Jr '66 Robert '69
- TERZENBACH Jack L (Zula) student 630 W 6th Av 926-36400
- TESKE Ernest H (Bessie M) retired 1411 E Front Av 926-19350
- TESTORFF Carl E (Corrine) agt SP RR 2908 Locust 926-68720 Ch Valerie K '53
- TESTORFF Trudy J 2908 Locust 926-68720
- TETZLAFF William (Dorena K) form sta opr Duraflake 1110 E 9th Av 926-34390 Ch Terri '70
- TEYNOR Dr Ralph J (Mary J) dentist (res) 1190 W 25th Av 926-34170 Ch Kent '56 Eric '60
- THACKERY Bernard D (Marilee) rt sls supervisor Reser's Fine Foods Govro Lane Rt 4 Bx 253-T 926-49800 Ch Karen '59 Marilyn '60 Diane '68 Thomas '70
- THARALSON Helen M legal secy Emmons, Kyle & Kropp 634 S Calapooia 928-86270
- THARP Harold (Helen B) retired Rt #3 Box 776 928-80910
- THARP Kerry student OSU Rt #3 Box 776 928-87740
- THARP Neva (wid Pearne A) Rt 1 Bx 1190 Tangent 928-80970
- THARP Otto F (Aldea C) retired 1070 E 19th Av 926-19420
- THAYER Chester T (Sylvia F) slsmn Heritage Realty 217 E 3rd Av 928-95680 Ch Maureen G '60 Arin J '65
- THAYER Gary E (Barbara G) greenchain Frank Lbr Co 2234 S Oak 926-70400 Ch Justin '59 Jarred '71
- THAYER Terry M (Eva) 725 S Davidson (#27) 926-59500
- THAYER Verna M 305 E 15th Av Ch Billy '63 Dorine '65 Christina '68
- THELER Donald L (Ursula H) emp Rem Metals Corp 320 E 14th Av 926-82440 Ch Donald L '65 Todd '66
- THELANDER Jaan G (Wali S emp Corvallis Home Furnishings) emp Northside Lbr Co 7468 SW Buckingham Pl 926-54750 Ch Michelle '63 Michael '64
- THEOBALD Lyle L (Wanda M) rep Operating Engineers Local #701 Rt #1 Box 257-T 926-70790



TRIPP TRIPP
OREGON REALTORS
SINCE 1904

2nd & Ellsworth
Phone 926-1521

MEMBER
MULTIPLE
LISTING

- ALBANY ALPHABETICAL LIST OF NAMES 281
- THILGES Loretta F 1015 W 8th Ch Wendy '54 John '57 Stephanie '58 Michael '60 Teresa '62 Matthew '63 Laurie '66
- THOGERSON Raymond fabricator Wah Chang Rt 1 Bx 418 Tallman Rd 926-74700
- THOGERSON Ron (Dixie secy Albany Mach & Sup) inspector Wah Chang 1280 S Maple
- THOM Barbara emp Waverly Br First Natl Bk 2004 S Jefferson
- THOMAS Bruce C (Linda J) ownr Downtown Shell Gas 1340 S Lincoln 926-56860 Ch Mike '60 Carol '61 Sheila '63
- THOMAS Charles R (Georgia M) engr US Bur of Mines 245 Quarry Rd 926-41880 Ch Dick '55 David '58 Joan '61
- THOMAS Erwin H (Dortha M) trk drvr RI Los Angeles 808 S Elm 926-67220 Ch Erwin '54 Marcella '55 Delmer '58 David '64
- THOMAS Flora B 634 S Calapooia (#4) 926-50150
- THOMAS Jack student 534 N Nebergall Loop 928-77300
- THOMAS Jane L Mrs ownr Thomas Piano Studio 906 W 11th Av 928-74820
- THOMAS Jasper H (Mary L) USAF 1212 Sherwood Pl 926-71500 Ch Nancy '56 Sandra '59 Rhonda '63
- THOMAS John A (Donna J) jitney drvr Duraflake 1023 W 10th Av 928-84740 Ch Tamara '68
- THOMAS John T (Karen) appliance repairman A to Z Appliance 1615 Howard Dr 926-68900 Ch Kathryn '65 Elizabeth '69
- THOMAS John W (Ruth A emp Public Utility Commission) drvr slsmn H L Overson & Son Rt #2 Box 251 928-38150
- THOMAS Mamie 1197 Century Dr
- THOMAS Michael R (Carol J) mtce Albany Sch Dist #5 1749 S Main 926-16290 Ch Trent '68
- THOMAS N H 121 E 4th Av 926-85500
- THOMAS Norman R (Lila C) emp Wah Chang 3608 S Thurston 926-45670 Ch Alaina '67 Troy '69
- THOMAS Norval L (Rachel M) emp Blue Lake Cannery Rt 3 Bx 772-B0 Riverside Dr 928-87650 Ch Danny '56 Dicky '57
- THOMAS Ralph E (D Jalane emp PP & L) shpg foreman Evans Products 3217 S Clay 926-48970 Ch Denny '54 Terry '56 Shanda '58
- THOMAS Rita M 129 S Main (#1)
- THOMAS Robert J (LaDonna J) mach opr R Veal & Son 310 S Davidson 926-13240 Ch Lori '62 Brian J '64
- THOMAS Roberta E Mrs furniture wkr R Veal & Son 527 E 5th Av
- THOMAS Ronald R (Fern M) carpenter 1750 S Jackson 926-89920 Ch Rhonda '67
- THOMAS Shires E (Darleen K) agent All State Ins 719 E 19th Av 926-65190
- THOMAS Susie M (wid Jack) emp Dept of Vocational Rehabilitation-Salem 534 N Nebergall Loop 928-77300
- THOMASON Karl M (Helen H secy Linn Cty Mental Health Clinic) acct State System of High Educ 1282 Gibson Hill Rd 928-39270
- THOMPSON Benny L (Virginia C) emp Nebergall's 2340 W 15th Av 928-86740 Ch Cindy '56 Michelle '58 Benny Jr '59
- THOMPSON Bessie A (wid Emery) 1035 S Main 928-31880
- THOMPSON BOYD (TENA) SERV MGR OREGON WHITE TRUCKS INC 1905 WAVERLY DR (#14) 926-19210
- THOMPSON Clyde F (Lodema S emp Hart's Janitorial Serv) equip opr City of Albany & emp Hart's Janitorial Serv 2034 E Front Av 926-57370
- THOMPSON Dan B (Edna) appraiser Linn Cty Assessor 1272 44th-Sweet Home



PHONE 926-2962
2853 E. Salem Ave.
Albany

**WAVERLY
GUEST HOME**

ALBANY, OREGON
420 W. 3RD AVE.

MRS. ELSIE MARIE HEIDER, Secretary
MRS. MARIE A. MONTELL, Assistant

"ASK ABOUT THE NEW HEIDER PLAN"

OTTO W. HEIDER, JR., Owner-Director

928-3381

ANYTIME

HEIDER'S FUNERAL HOME



PIONEER NATIONAL TITLE INSURANCE CO.



PHONE 928-3301

Albany, Oregon

218 W. 5th Ave (W. 5th & S. Ellsworth)

ROL-LAND TRAILER SALES

FUN CITY BOATS & MOTORS

RT. 1, BOX 47J - TANGENT

926-4243

ON HWY. 34
BETWEEN FREEWAY & CORVALLIS



**TO BUY OR SELL
REAL ESTATE**
See A Member Of
**Albany Multiple Listing
Service, Inc.**

See Real Estate in Classified Section

- THOMPSON Donald A (Phyllis) state policeman Rt 3 Bx 687-C 926-1468Δ
Ch Terry '59 Brian '61 Tammy '62 Lori '67
- THOMPSON Edward (Ruth bkpr Stuart S Lang CPA) 1817 Highland Way-
Corvallis
- THOMPSON Ethel emp Heath's Lndry
- THOMPSON Evelyn 206 W 7th Av (#A)
- THOMPSON Gary L (Lily A) trk drvr M O Salmon & Sons Rt 4 Box 395
926-0023Δ Ch Carl '61 Brian '64 Christopher '66
- THOMPSON George D (Linda P) service mechanic NW Natural Gas 1921
S Waverly Dr 926-1937Δ Ch Gary '60 Joel '63 Kristen '65 Amber
'67
- THOMPSON Gerald G (Jean O cshr Penneys) physical science techn US Bur
of Mines 2220 S Broadway 926-3922Δ
- THOMPSON J Claire (Crystal L emp Townsend Seed Testing) drvr slsmn
Carter Distributing Co Riverside Dr Rt 3 Bx 699Δ 928-3749Δ
- THOMPSON J L 628 Ferry (#8) 926-3947Δ
- THOMPSON James Claire emp Carter Distributing Co Rt 3 Box 699
- THOMPSON James E (Connie J) slsmn Standard Oil of Calif Rt #2 Box
211 928-8782Δ
- THOMPSON Jim L (Peggy S) musician 'Ripcord' 446 E 34th Av 926-
7503Δ Ch Robble '65 Rudy '67 Zonn '69
- THOMPSON L G (Marguerite K) retired 1932 Springhill Rd 926-1685Δ
- THOMPSON Mara sls clk J C Penney Co 12101 S Washington
- THOMPSON Marie emp Heath's Lndry
- THOMPSON MARION STUDENT OCE 605 NW ERIN CREST
928-3134Δ
- THOMPSON Mary Ibrn Albany Lbry 628 S Ferry (#8) 926-3947Δ
- THOMPSON Mattie (wid James H) 222 S Jackson 926-3288Δ
- THOMPSON Myrl 1515 W 13th Av 926-5930Δ
- THOMPSON ORVAL N ATTY WEATHERFORD, THOMPSON,
HORTON & JORDAN (OFC) 130 W 1st Av 926-2255Δ
- THOMPSON ORVAL N (JESSIE M) SECY ALBANY GENL HOSP
SECY-TREAS ORE MET CORP & CASCADE DISTRG & ATTY
WEATHERFORD, THOMPSON, HORTON & JORDAN (RES) 605 N
W ERIN CREST 928-3134Δ
- THOMPSON Paul E (Patricia Ann printer's hlpr Citizens Valley Bk) cook
Linton House Restaurant 1445 S Sherman 926-0449Δ
- THOMPSON Ray W (Cheryl D) trk drvr Wood Tek 2103 S Jefferson 926-
2579Δ Ch Ray '66 Michael '70
- THOMPSON RICHARD STUDENT UNIVERSITY OF ORE 605 NW
ERIN CREST 928-3134Δ
- THOMPSON Robert L (May K RN Albany Genl Hosp) mill worker
Georgia Pacific 3210 S Liberty 926-5392Δ Ch Guy, Ann, Robert
- THOMPSON Ronald emp Wah Chang 331 E 5th Av 926-2581Δ
- THOMPSON Roy O (Margaret O emp Tops Restr) millwright Western
Kraft 3706 Fair Ln 928-3541Δ
- THOMPSON Shirley M supvr Tops Restr 1515 W 13th Av 926-5930Δ
- THOMPSON Tom C (Carol A wtrs T&R Restr) ownr Tom Thompson
Trucking 1925 W 16th Av 926-1617Δ Ch Sheryl '55 Robert '57
Russell '59 David '61 Anna Marie '61 Tom '62 Clay '63
- THOMPSON Tom D (Vivian K) mach United Chrome 2556 Tudor Way 926-
2107Δ Ch Karen '65 Brian '69
- THOMPSON TOM TRUCKING Tom Thompson ownr 206 N Thurston 926-
1122Δ
- THOMPSON William Z (Judy D) mach Rem 1409 S Waverly Dr 926-8312Δ
Ch Sherri '67 Sheila '68
- THORN Edson A (Irene P) retired Rt 4 Bx 346-T 926-4353Δ

ALBANY ALPHABETICAL LIST OF NAMES 282
THORN John B (Sandra Sue emp Pride Printing) rt drvr slsmn Franz
Bakery 1248 S Washington 928-987Δ Ch Sherri Suzanne '60
Staci Ann '62

THORNTON Bane (Lentha emp Mutual Produce) retired 722 S Calapooia
926-8438Δ Ch Lilly '54 Howard '58 Judy '59 Lisa '63

THORNTON Darrell 1425 W 13th Av 928-3042Δ

THORNTON Steven 1425 W 13th Av 928-3042Δ

THORNTON Vernon Neal (Betty ownr Takena Kindergarten-Nursery
Sch) ownr Neal Thornton Co 1425 W 13th Av 928-3042Δ

THORPE Robert F (Jeannette RN Albany Hosp) self emp 3410 S Pacific
Blvd (#5) 926-1134Δ Ch Michael '64 Christopher '67

THORSON Leslie K (Wanda) emp Willamette Paint & Body Works 1224
S Lafayette 926-3523Δ Ch Melleny '53 Star '54 John '64 K Ann '65

THORSON Pearl nurses aide Albany Convalescent Home 4112 E 34th

3 BOYS MARKET - GROCER VERLE RUARK MGR. ALBANY COR-
VALLIS HWY PHONE 926-9062

THRIFTY DRUG - DRUGGIST, PHARMACY, PRESCRIPTIONS,
SUNDRIES, COSMETICS PHILLIP N ALEXANDER OWNER 1040
W 7TH AV PHONE 926-1875

THURBER Allen W emp Pacific NW Bell 1160 W 12th Av 926-7222Δ

THURBER Elton E (Margaret) line assigner NW Pac Tel 1160 W 12th
Av 926-7222Δ Ch Kurt '53 Eugene '54 Gayle '57 Bruce '59

THURBER Kenneth 1160 W 12th Av 926-7222Δ

THURBER Lottie 2115 S Main 926-8409Δ

THURBER WILLIAM T (ALENE) SECY-TREAS SNOW
PEAK DAIRY INC RT 4 BOX 383-T 928-3457Δ

TIARA BEAUTY NOOK Angelena Mathis ownr & opr 1444 S Jefferson
926-0196Δ

TIBBALS HAL D (DOROTHY) SALES REP CHAMBERS,
MIKKELSON & TIBBALS 116 CHERRY LN 926-4919Δ
CH CHRISTINE '53 HUNTER '56 JAMES '59

TIBBALS Stephen C student Bremerton JC 116 NE Cherry Ln 926-4919Δ

TIBBALS TONI 116 CHERRY LANE 926-4919Δ

TIBBETTS KIRK (JUDITH) MGR PACIFIC FINANCE
1225 CRESCENT DR 926-4881Δ CH DEBORAH '58
KIRK JR '64

TIBBS Marion E (Nancy C) mach Rem 808 E 33rd Av 928-7580Δ Ch
Mark '57 Kevin '59 Gregory '68

TICE Lester A (Hilda) opr mn Wah Chang 2705 E 27th 928-7888Δ Ch
Wanda '53 Pamela '55 Donna '59

TIDWELL James R (Cleta K) fabrication mgr Linn Pacific Rt 1 Bx 434Δ
926-2013Δ Ch Lisa '63 Troy '70

TIDWELL Lloyd A (Jean D) formn Nebergall's 3815 S Oak 928-3417Δ

TIDWELL Stephen 3815 S Oak 928-3417Δ

TIDWELL Terrie 3815 S Oak 928-3417Δ

TIERCE Joe E (Darlene S emp R Veal & Son) emp Geo Pac Ply 900 W
12th Av 926-2102Δ

TIERCE Ronald F student & slsmn Sears 900 W 12th Av 926-2102Δ

TIGNER Calvin (Estelle) builder Rt 2 Box 218 926-5164Δ

TIGNER Calvin K (Peggy P) student & emp Geo Pac 1329 W Queen 926-
8512Δ Stacie '69

TIGNER Donald A (Sherry R) emp Georgia Pacific 2602 S Sherman
926-6758Δ

TILBERG J O (Florence sub tehr) emp Fibre Prods Rt 3 Box 766-B
928-7056Δ

TILINE CORP A SUBSIDIARY OF WHITTAKER CORP foundry Frank H
Vandenburgh pres. James E Cutler dir of opr Don C Simmons genl
sls mgr 150 W Queen Av 926-7711Δ

TILLEY Larry (Sharon) trk drvr Timber By-Products 1045 E 14th Av 926-
2128Δ Ch Shannon '67 Shawn '70

TILLOTSON Charles (Norma R typt Pioneer Natl Title Ins Co) emp
Vanply 823 W 4th Av 926-3760Δ

TILLOTSON James H Jr (Nancy N) emp Vanply Rt 2 Bx 44-D 928-
8786Δ Ch Cynthia Ann '60 Joseph Lee '62

TIMBER-BY-PRODUCTS INC trucking John Miner pres. Orval Thomp-
son vice-pres. Robert Bradley secy-treas Rt 4 Box 383-U McKinney
Lane 926-5750Δ

TIMBER CARNIVAL ASSOCIATION 225 W 3rd Av 926-0632Δ

TIMBERLAND SERVICES INC forest consultants & land surveying David
Schmidt pres 120 Green Acres Ln 928-3539Δ

TIMM Paul F (Gloria R) patrolman Oregon State Police 3613 S Thurston
928-9264Δ Ch Paul '65 Steven '68

TIMMONS Lizzy babysitter 1405 E Front Av 928-7286Δ

TINY TOT DAY CARE CENTER Marilyn Lane ownr 2621 S Marion 928-
3180Δ

TIPSWORD Randall C (Phyllis J emp Marion Co Welfare Dept) student
LBCC 661 W 11th 926-5490Δ

TISCHHAUSER Mary 1145 W 9th Av

TITGEN Merritt S (Donna E) btchr Nebergall's 3625 Knox Butte Rd 928-
9620Δ Ch Laura '57 Lonnie '59

TITTLE Cline K (Virginia) carrier USPO 951 Cascade Dr NW-Salem

TOBEY Earl L (Wave) retired Rt 4 Bx 251 Thornton Lake Dr 926-1261Δ

**Don't take chances
with your business!**

Present your story
REGULARLY
through the

CLASSIFIED PAGES

Business Men APPRECIATE IT!

... . When You Tell Them I Saw It In The ...

CLASSIFIED SECTION

to find
"WHERE TO BUY IT"
in the CLASSIFIED SECTION



It's as easy as

Corner 3rd & Ellsworth

Albany, Oregon

Phone 926-5834

RANSOM & SMITH, REALTORS

SEE US FOR LOANS ON REAL PROPERTY *** EXPERIENCED IN INDUSTRIAL SALES

FARMS ★ HOMES ★ COMMERCIAL PROPERTIES



TOBEY Hayden (June) weighmaster SP&S 519 NE 13th 926-5904Δ Ch Timothy '66 Jason '69

TOBEY L A (Lazita) mtce Linn Cty Road Dept 1019 E 28th Av 926-8171Δ
TODD Gregory E student 1653 S Jackson 926-6964Δ

TODD JR REAL ESTATE & INSURANCE - REAL ESTATE, LOANS, BONDS, INSURANCE, NOTARY PUBLIC J R TODD OWNER 433 E 3RD AV PHONE 926-2137

TODD JAMES R (FRANCES D) OWNER J R TODD REAL ESTATE & INSURANCE

TODD Lee M (Shirley M emp Sunrise Sch 3690 1/2 Dian Av 926-7925Δ
TODD MARVIN L (VIOLET PTNR CANDLELIGHT RESTR & LOUNGE) PTNR CANDLELIGHT RESTR & LOUNGE 2912 S PINE 926-6676Δ

TODD Mary K secy Wah Chang 1840 S Jefferson 926-1067Δ

TODD Maude E Rt 1 Box 16 Tangent 926-7450Δ

TODD Millard P (Margaret O emp Candlelight Fine Foods) foreman Albany Pibg & Heating 1653 S Jackson 926-6964Δ

TODD Raymond custm Liberty Sch Rt 2 Box 184-Lebanon 258-7857Δ

TODD Robert A (Margaret J) painter OSU 518 W 9th Av 926-4072Δ

TODD Robert D sawyer Duraflake 327 S Jefferson

TODD Virginia student 327 S Jefferson

TOFFLEMIRE Dan A (Monte J tchr Lafayette) student OSU 872 N Albany Rd 926-2922Δ

TOHL Carma (wid W J) 1015 E 4th Av 926-2088Δ

TOLER Bert C (Una L) jitney drvr Simpson Timber 3018 S Hill 926-8483Δ

TOLIVER Vernon E (Barbara J) emp Duraflake Rt #2 Box 378-X 926-2437Δ Ch Karen '63 Duane '62

TOLLEFSON Marilyn J tchr Calapooya Jr HS 310 W 8th Av 926-2156Δ

TOM David A student OSU 7406 SW Canterbury Pl 928-8738Δ

TOM GEORGE (ANNA) PTNR BAMBOO TERRACE RESTR & LOUNGE

TOM & JERRY'S HEATING & COOLING INC - HEATING, AIR CONDITIONING, HEAT PUMPS, REFRIGERATION, GENERAL ELECTRIC SALES & SERVICE THOMAS N McMURDIE OWNER 803 E 7TH AV PHONE 926-6258

TOM TOM DRIVE IN restr Glenn Westbrook mgr 3200 NE 2nd Av 928-7898Δ

TOMLINSON Raymond (Bina R) retired 1170 W 24th Av 928-8108Δ

TOMPCKINS Barbara J tchr Waverly Sch 3222 N Shore Dr 926-7387Δ Ch Mark '61 Mike '59

TOMPCKINS Christine L 208 E 5th Av (#201) 926-8554Δ

TOMPCKINS Lowell J (Betsy L) constn engr Western Kraft 505 E 27th Av 926-8087Δ

TOMPCKINS Robert R (Rosalind) prof OCE Rt #3 Box 889 926-8924Δ Ch Adam '63 Daniel '64 Alyson '65

TOMPCKINS Wayne W (Randy L) emp Linn Pacific 2528 S Oak 926-2833Δ Ch Robin '70

TOMPCKINS Wendell H (N Frances) circuit judge 21st Judicial Dist 2720 S Park Terrace 926-1636Δ Ch Jennifer '56

TONEY Charles E (Lorraine rep Pac NW Bell) serv mn PP&L 507 S Burkhardt 926-1972Δ Ch Jackie '54

TONEY Ervin (Clare) retired Rt 2 Bx 18 Sunset Rd 928-3096Δ

TONEY Patricia 507 S Burkhardt 926-1972Δ

TOPE Christopher E (Lonia M) carp Joe Copeland 720 S Ermine 926-7580Δ Ch Patrick '63

TOPHAM Craig (Sandra) feed hlpr Wah Chang 1235 S Thurston Ch Trina Lynn '70

TOPS RESTAURANT & LOUNGE - L A WARREN OWNER 2530 E PACIFIC BLVD PHONE 928-7456

TORGERSON Kenneth H (Lois R) supvr NW Natural Gas 833 E 33rd Av 926-4681Δ

TORGERSON Raymond W (Janice J) mtce Wah Chang 1410 S Broadway 926-8710Δ

TORGESON Aiva (Beulah) butcher Nebergall Meat Co 718 E 3rd Av 928-9376Δ

TORGESON Gary L (Marveen K) ownr Bruce Custom Slaughtering 1038 W 37th Av 928-9226Δ Ch Montie '57

TORGESON Montie B (Dolores M) drvr slsmn Carter Distributing 530 E 13th Av 926-3578Δ Ch Tamara '64 Michelle '67 Dustin '70

TORNEY Ivan W (Veda tchr Grand Prairie) art consultant 1109 W 9th Av 928-3973Δ

TORSKE Orvin J (Clara A) driver Darr Oil 1309 W 36th Av 928-3496Δ

TOWER R Bruce (Peggy A wtrs T & R Restr) commercial fisherman 1905 E Linn Av 926-3090Δ Ch Randy '55 Barry '57

TOWER Ronald B (Esther L) retired 130 N Burkhardt 926-5001Δ

TOWERY James emp City of Albany 2616 E Salem Av Ch Donald '57

TOWN & COUNTRY PEST CONTROL exterminators D R Peterson ownr PO Box 421 926-0066Δ

TOWNSEND Ben F (Fern L) extrusion techn Wah Chang 155 Lake 926-8297Δ

TOWNSEND Christopher (Linda M secy Creditors Collection Serv Inc) 2282 Willamette



Tripp Tripp
OREGON REALTORS
SINCE 1901

2nd & Ellsworth
Phone 926-1521

MEMBER
MULTIPLE
LISTING

ALBANY ALPHABETICAL LIST OF NAMES 283

- TOWNSEND Jay W US Army 2815 S Shore Dr 926-4917Δ
TOWNSEND Maurice E (Lena) retired 836 E Queen Av 926-0412Δ
TOWNSEND Ronald W (Sylvia) slsmn Thompsons Mill Shedd Tangent-Lebanon 2465 S Hill 928-7347Δ
TOWNSEND SEED TESTING labs-testing Helen Townsend ownr PO Box 253 Tangent 928-8821Δ
TOWNSEND Vernon E (Helen ownr Townsend Seed Testing) emp Evergreen Constn PO Box 253 Tangent 928-8821Δ
TOWNSEND William H (Carolyn B) emp Government USDA 2815 S Shore Dr 926-4917Δ Ch Gary '55
TRANSAMERICA TITLE INSURANCE CO James Mallard v pres 229 W 3rd Av 928-3368Δ
TRANSUE Bernice A Mrs 1116 E 7th Av 928-8335Δ
TRANSUE Debra student LBCC Rt #3 Box 1053 928-8715Δ
TRANSUE Flora (wid Floyd) 1215 S Thurston 926-5976Δ
TRANSUE Melvin (Mary J clk Erwin's Drug) emp 5th St Ready Mix 1200 E Salem Av (#4) 928-7266Δ
TRANSUE Merle L (Margaret N) techn US Bur of Mines 341 E 4th Av 928-9863Δ Ch Stella '54 Therese '62
TRANSUE Roscoe J (Lorene) carrier Albany Democrat & emp Simpsons Timber Rt #3 Box 1053 928-8715Δ Ch Lori '61
TRANSUE Sandra 341 E 4th Av 928-9863Δ
TRANHAM Frank W (Fern C) mgr Salem Av Apts & Mobile Homes 1415 E Salem Av (#15) 926-1989Δ
TRANHAM Oliver C (Mary E) switchmn SP RR Bryant Dr Rt 3 Box 675-926-5997Δ
TRAPP Carol Ann student OCE Rt 1 Box 242 Hwy #20 928-9773Δ
TRAPP Donald USN Rt 1 Box 242 Hwy #20 928-9773Δ
TRAPP Elwood B (June T) switchmn SP RR Rt 1 Bx 242 Santiam Hwy 928-9773Δ
TRAPP Hazel V 1891 S Marion 928-8440Δ
TRASK Gerald L (Marie) emp G P Plywood Rt 1 Bx 399-D-1 926-8043Δ Ch Mark '59 Troy '61
TRASK Robert N Jr whsemn Peerless Pacific 1503 W 13th Av 926-0035Δ
TRAVELODGE - MOTEL, AIR CONDITIONED, SWIMMING POOL, DIRECT DIAL PHONES, COLOR TV CLYDE SHOOK & IRENE SHOOK PTNRS. 748 SE 7TH GRANTS PASS PHONE 476-7793
TRAVER Charles H (Vickie M) project engr Wah Chang Rt 4 Box 206 926-1325Δ Ch Belinda '58 Geordan '61 Gregory '64
TRAVIS Edith mer Sheridan Plaza 205 E 6th Av (#9) 926-5298Δ
TRAVIS Mary Ann 231 S Washington (#3)
TRAYLOR Lola (wid Ernest) 1043 E 5th Av 926-8451Δ
TRAYLOR W C 'Bill' (Opal A) mech Nissen Mtrs 2131 E Salem Av 926-4345Δ Ch Steve '62
TREFETHEN Bryce (Helen) patcher Simpson Plywood 2035 Perfect Ln 928-3138Δ
TREIBER Beth student 1240 Shady Ln 926-3234Δ
TREIBER Douglas J (Barbara F) emp Ore State Dept of Employment-Salem 1240 Shady Ln 926-3234Δ Ch Glen '55
TREIBER Frances student Univ of Ore 1240 Shady Ln 926-3234Δ
TREINEN Nick H (Joann D) emp Ore Met 2503 E 8th Av 926-4542Δ Ch Timothy '67 Jeffrey '69
TREMBLEY Eleie B casting dept Ore Met 487 Cedar 998-6231Δ
TREMBLEY Mike D (Nancy J secy Ore Freeze Dry Food) trk drvr Linn Cty 127 N Curtis 928-3447Δ

PICK-UP & DELIVERY SERVICE GENERAL REPAIR
TUNE-UP - LUBRICATION - BRAKES - AIR CONDITIONING

Backer's UNION SERVICE

902 E. Eighth - (across from POP'S)
Albany, Oregon

S. C. 'Steve' BACKER PHONE 926-9000



A SUPER SALESMAN
always on the job...24 hours a day...365 days a year

THE CLASSIFIED PAGES



CHECK THE FRONT SECTION
FOR THE LOCATION OF THE

Church Of Your Choice

OUR MAIN CONCERN IS YOUR SUCCESS

Box 901
Albany, Oregon 97321

2120 So. Pacific Blvd.
Phone 926-8858

BEN H. SMITH
ADVERTISING



Who Lives In That Yellow House Down The Street? CONSULT THE STREET AND AVENUE GUIDE



**TO BUY OR SELL
REAL ESTATE**
See A Member Of
**Albany Multiple Listing
Service, Inc.**
See Real Estate in Classified Section

TREMBLEY Walter D (Thelma E) slsmn Western Auto 2100 W 17th Av
928-8469.
TRESS Jack E (Patricia A RN Albany Genl Hosp) engr US Bur of Mines
3107 S Columbus@ 926-1472Δ Ch Craig '58 Karen '60
TRESS Margaret S bkpr Ben H Smith Advertising Rt #3 Box 1085-A@
926-3721Δ
TRI-CITY APPLIANCE & SPECIALTY Carl Haima & Elvin Smucker
ptnrs Rt #1 Box 328 928-3183Δ
TRICKEY Sada E (wid Bruce E) 1206 E 1st Av@ 928-7197Δ
TRIGG Richard S (Esther M) night wchmn Oregon Timber Prods Rt #2
Box 224 926-1158Δ Ch Richard '65 David '69 Gregory '70
TRIGGS Jessie (wid Joe) 2003 E 5th Av 926-8249Δ
TRIGGS Leonard self emp 2003 E 5th Av 926-8249Δ
TRIKY Terri Rt #4 Box 336 926-7048Δ
TRINCKES Arthur (Erma) ownr J & E Mkt 1203 N Pacific Hwy@ 926-
3963Δ
TRIPP Elsie E 725 S Ellsworth 926-4929Δ
TRIPP Julie L student Univ of Ore 3220 S Park Terrace 926-2035Δ
TRIPP RODNEY W (MARTHA G) PTNR TRIPP & TRIPP
REALTORS 3220 S PARK TERRACE @ 926-2035.
TRIPP RUSSELL W (BARBARA A) PTNR TRIPP & TRIPP
REALTORS 1320 LAKEWOOD DR. 926-3230Δ CH
HEATHER '54 WENDY '56 ALISON '60
TRIPP & TRIPP REALTORS - REAL ESTATE, APPRAISALS, MORT-
GAGE LOANS RUSSELL W TRIPP & RODNEY W TRIPP PTNRS.
2ND & ELLSWORTH (P O BOX 747) PHONE 926-1521
TROOP Robert (Carol) plbr Smith & Son Plumbing
TROUT Edmund (Alice audit cashier Sears) machinist Ore Met 724 S
Calapoota 926-8413Δ Ch Vicki '58 Doug '59 Gary '62
TROYCLAIR Edward (Pamala) car blocker Geo Pac 1615 E 1st Av 926-
6148Δ Ch Tiffany '70
TROY Thomas J (Carolyn legal secy Long, Bodtker) asst mgr Phil
Small Str 115 Putter Pl 926-5096Δ
TROYER Bertha Rt 1 Bx 360 928-3912Δ
TROYER Ralph C (Clara) retired 330 S Columbus@ 928-9745Δ
TRUAX Frank L (Hazel I) asst ofc mgr Frager Furn) P O Box 125 Crab-
tree 926-3050Δ
TRUAX HOWARD B (JUNE PTNR ORE HAM SLS) PTNR
ORE HAM SLS RT 2 BOX 298 928-9916Δ
TRUAX OIL - FUEL OIL LEO G VESPER MGR. 236 E 1ST AV PHONE
928-8451
TRUAX SERVICE serv sta Wayne Parlee ownr-mgr 505 S Pacific Blvd
926-4098Δ
TRUDELL Ted (Marjory) freight trk drvr slsmn 1330 S Hill@ Ch
Buffy '68
TRUE Bernard K yd master SP RR 1930 Tudor Way@ 928-9166Δ
TRUE Carl A (Betty emp Wah Chang) ownr Carl's Auction Mart 2616
S Fulton 926-2680Δ Ch Ronnie '54 Dean '56 Scott '61
TRUE Jack L (Linda L) student OSU 620 E Queen Av 926-8378Δ
TRUE Norval J (Alice E ptnr Albany Golf Club Inc) ptnr Albany Golf Club
Inc 139 Cloverdale Dr@ 926-1837Δ
TRUE Stanley (Marion) farmer Rt 2 Box 177@ 928-9924Δ Ch Charles '63
Carla '65
TRUTT Charles W mtce Ore Met 5040 Santiam Hwy-Lebanon 258-
7208Δ
TRULOVE Loel E (Mary L) formn Barrett Bros 916 W 7th Av@ 928-3421Δ
Ch Jana L '59 Loel '62

When you want to find a busi-
ness concern in a hurry
Look in the CLASSIFIED SECTION

*It contains almost every
type of commercial enterprise
in easily found classifications*

ALBANY ALPHABETICAL LIST OF NAMES 284
TRUMBLY Glen E repairman T&R Truck Stop Rt 3 Box 728 928-8064Δ
TUCHEK Edmund (Mary M) retired 634 S Nebergall Loop@ 928-9783Δ
TUCKER Bill student OSU 1216 E 28th Av 928-9222Δ
TUCKER Jerry L (Shirley A emp Hamilton's) utility mn Duraflake 3303
S Erwin@ 926-7559Δ Ch Michael Leach '63
TUCKER Jesse F (Emma P) retired 2243 E Front Av@ 928-7432Δ
TUCKER Roy Edwin (Nancy) owner Roy's Mobil Service 625 E Sherman
258-4215Δ Ch Leon '70
TUCKER Russell R (Ruby C) slsmn McDonald Candy 1216 E 28th Av@
928-9222Δ Ch Doug '56
TUDOR Charles H (Shirley J) asst mgr Albers Feed & Farm 813 S
Walnut 926-3701Δ
TUDOR Larry W student Rt 4 Box 252- T Thornton Lake Pl 928-8282Δ
TUDOR Matthew H (Lila M wtrs Swept Wing Restr) emp Simpson Timber
Rt 4 Box 252-T@ 928-8282Δ
TUDOR Pamela student Rt 4 Box 252-T 928-8282Δ
TUDOR Warren L (Louise M) 4th hand Western Kraft 1514 S Jefferson@
926-6514Δ Ch Jeffrey '65 Mike '68
TUEPKER O F (Marjorie E) space Layer Cascade Plywood Knox Butte
Rd Rt 1 Box 277 928-7087Δ
TUM-A-LUM LUMBER COMPANY - LUMBER, BUILDING SUPPLIES,
HARDWARE, PLYWOOD, ROOFING PAINT RUSSEL C PERLENFEIN
MGR. 520 W PACIFIC BLVD PHONE 928-7545
TUMLIN James L (Elsie M) constn formn PP&L 2021 S Elm@ 926-
5402Δ Ch Betty J '55
TUNISON A J (JENETTA J) VICE PRES HARRIS-
TUNISON MOTORS INC 1140 W 25TH AV. 926-3071Δ
TUNISON JERRY 1140 W 25TH AV 926-3071Δ
TUNISON'S MOWER & SMALL ENGINE REPAIR Fred Tunison ownr
1530 E Pacific Blvd 926-2319Δ
TUOMI Donovan J 1705 S Walnut 926-5639Δ
TURCOTT Henry A (Dorothy E) miller Haines Bldg Sup 2923 E 27th Av@
928-7306Δ Ch Marjorie '60 Kathy '62 Michael '63 Rodney '67
TURCOTT Warner L (Beverly J) welder Wah Chang 1080 E 19th Av 928-
3437Δ Ch Kevin '60 Kirk '61 Todd '65
TURKOVICH Dennis W student 628 S Ferry (#2) 926-7183Δ
TURKOVICH W E (Letha) custn Albany Sch Dist #5 628 S Ferry (#2)@
926-7183Δ Ch Timothy '60
TURNBULL Arnold M (Laura A) priv Sunrise Sch & ownr North Albany
Custom Cannery Rt 4 Box 203 Blossom Lane 928-8362Δ
TURNBULL David R III loan officer First Federal Savings & Loan 230
S Lyon (#5) 928-9593Δ
TURNBULL Floyd A student OSU Rt 4 Box 203 Blossom Ln 928-8362Δ
TURNER Ann K emp McGregors Dent Store 407 S Baker 926-0205Δ
TURNER Barbara I student OSU 2941 Salem Av 926-3715Δ
TURNER Charles K (Pauline M) engr Wah Chang Corp 220 Picardy Ln
928-8056Δ
TURNER Charles R (Gerturde A) retired Rt 1 Box 82 Tangent@ 926-2057Δ
TURNER Don C (Jean M) director YMCA 3700 S Pine@ 926-7223Δ
TURNER George E (Barbara O) 1014 W 37th Av 926-2663Δ Ch Jeff '61
Kimberly '62
TURNER Harry O (Alza A emp Nebergall Meat Co) emp Pac NW Bell
Tel 1037 W 11th Av@ 928-7311Δ Ch Constance '57 Kathryn '60
Matthew '62
TURNER J H (Mary Emma) retired Rt 3 Bx 760 Walnut Dr@ 928-9073Δ
TURNER Jack D (Margaret E) USAF 3225 S Chicago@ 926-4056Δ Ch
Vicky L '53 Bruce '55 JoAnn '58
TURNER Joe W (Janet B secy Oregon State Game Com) research techn
Neptune Microflock Rt #4 Box 369@ 928-9276Δ Ch Julie '56 Jerry '58
J S '62
TURNER John A student LBCC 407 S Baker 926-0205Δ
TURNER Leamon (Evalyn Mae btndr Pop's Branding Iron) 1239 E Water
926-4392Δ
TURNER Norma thr First Natl Bk 1239 E Water
TURNER Ralph S (Elsie B loan dept US Natl Bank) asst medl science
techn OSU Rt 1 Box 82 Tangent 926-2057Δ
TURNER Willard T (Lois) retired Rt 2 Bx 380@ 926-7476Δ
TURNIDGE Candace D student OSU Rt 2 Box 169 Dever Corner 928-
8818Δ
TURNIDGE Don (Ruth) Rt 2 Bx 169 Conner 928-8818Δ
TURNIDGE Wilbur (Marguerite) farmer Rt 2 Box 86@ 928-9757Δ Ch
Monty '57
TUTTLE Marian V 3116 S Hill 926-3089Δ
TUTTLE Roy L (Jan ofc clk NW Natural Gas) plt supvr Rem Inc 2925
S Shore Dr@ 928-9310Δ Ch Marla '55 Tony '56 Dick '54
TWEEDALE Ethel B 523 S Nebergall Loop 928-3195Δ
TYCER Bruce student SOC 1025 E 22nd Av 926-4759Δ
TYCER George M (Mabel L brn Sunrise Sch) instrmn PP&L 1025 E 22nd
Av@ 926-4759Δ
TYLER Andy J (Suzie J) emp State of Oregon Hwy Dept 3246 E Salem Ave
(-9) 928-3181Δ



FIRST NATIONAL BANK OF OREGON

"The Bank With the Highest Personal Interest In You"

ALBANY BRANCH - 300 W. First Av. - Phone 926-5823 • WAVERLY BRANCH - 2100 E. Pacific Blvd. - Phone 926-5823



Autumn
Autumn Chapel and Funeral Service

805 South Ellsworth St.

INTERNATIONAL ORDER. GOLDEN RULE

- SIMPLICITY
 - SINCERITY
 - SERVICE
- Albany, Oregon

TYLER Richard H (Patricia M) mgr Mayfair Mkts 1409 E 32nd Av@ 926-1469Δ Ch Scott '64 Lisa '66 Kristin '69

U

U-HAUL COMPANY DEALERS truck renting 1040 S Dale 926-0531Δ
U & R EXPRESS INC Paul G Boehlke gent mgr 622 E 27th Av 926-5171Δ
USI MANAGEMENT LTD 127 S Broadalbin 926-8654Δ
U-SAVE OIL COMPANY gas & oil Mary Antrim mgr 1545 E Pacific Blvd 926-3817Δ
UDOLF Herbert (Elfy) mech engr Linn Pacific 1420 S Broadway@ 926-7945Δ Ch Eric '56
UDOMPAICHTKUL Cherdchai (Sarapee) 231 S Jackson (#12)
UHRHAMMER Emelie E 1410 S Lawndridge@ 928-3160Δ
UHRHAMMER Frank C retired 1410 S Lawndridge 928-3160Δ
UKEN Donald V (Ruth M emp Linn Cty Tax Dept) emp Linn Cty 1340 N Pacific Hwy 928-8450Δ
UKEN Gladys Rt 1 Bx 351 928-3755Δ
ULERY Warren E (Juanita T) retired 1325 W 10th@ 926-4123Δ
UMPHREY Edward retired 331 E 5th Av 926-2581Δ
UNDERHILL Hugh A store rm supvr Ore Met Rt 3 Box 8 Seio 394-3473Δ
UNDERWOOD J B (Elsie) sheep & livestock farmer Rt 4 Box 523-U 926-8545Δ
UNDERWOOD Mildred F 1435 Tudor Way@ 926-3669Δ
UNDERWOOD Prois (Bonnie) dryer grader Vancouver Ply Rt 3 Bx 1114-E 926-2577Δ
UNDERWOOD Russell (Faye) formn Wah Chang Rt 4 Box 526-U@ 928-3968Δ Ch Dean '58
UNDERWOOD Violet landscaper 130 Curtis@ 928-3448Δ
UNDERWOOD Walter M landscaper 130 Curtis 928-3448Δ
UNGER Ruth 717 S Calapooia 926-6372Δ
UNGRODT Ralph H (Sibyl C) rep Argicultural Citizens Valley Bk 3105 E 14th Av@ 926-3673Δ
UNION HIGH SCHOOL sch 1130 W Queen Av 926-2266Δ
UNITED HEATING & AIR CONDITIONING CORP Erik LaDoe mgr 731 W 18th Av 926-4249Δ
UNITED PRESBYTERIAN CHURCH OF ALBANY Rev Morton L Booth & Rev Jack D Hodges pastor 330 W 5th Av 926-5551Δ
UNITED STATES GOVERNMENT:

ASCS OFFICE 425 W 1st Av 926-5811Δ Ext 241
ARMY RECRUITING STATION 214 W 2nd Av 926-5811Δ
BONNEVILLE POWER SUB STATION 2101 W Queen Av 926-1315Δ
BUREAU OF MINES 1015 W Queen Av 926-5811Δ
CONSUMER & MARKETING SERVICE MEAT & POULTRY INSPECTION 770 W 29th Av 926-5811Δ
FARMERS HOME ADMN Jack W Fellers admr 425 W 2nd Av 926-5811Δ Ext 250
FEDERAL TELECOMMUNICATIONS SYSTEM OPERATOR 1015 W Queen Av 926-5811Δ
GENERAL SERVICE ADMINISTRATION F T S OPERATOR 1015 W Queen 926-5811Δ
INTERNAL REVENUE SERVICE Ralph K Greenfield & Irving H Damitz revenue ofer. David E Montgomery Internal Revenue agt 425 W 2nd Av 926-5811Δ Ext 232
MARINE CORPS RECRUITING OFFICE 107 S Lyon 926-5811Δ Ext 287-286-
NAVY RECRUITING SUBSTATION 107 S Lyon 926-5811Δ Ext 286 & 287
POST OFFICE Leslie E Packard postmaster, Donald L Haley asst postmaster Paul S Dawson supt of mails, Eldon B Davis asst supt of mails Thomas A Abraham Formn of mails 525 W 2nd Av 926-5811Δ
SELECTIVE SERVICE SYSTEM BOARD 425 W 2nd Av 926-5811Δ Ext 235
SOIL CONSERVATION SERVICE 2216 E 9th Av 926-5811Δ Ext 247 & 248
TREASURY DEPARTMENT 425 W 2nd Av 926-5811Δ
VETERINARY FOOD INSPECTION BRANCH 770 W 29th Av 926-8752Δ
UNITED STATES NATIONAL BANK OF OREGON-ALBANY COMMUNITY BRANCH (HEAD OFFICE PORTLAND OREGON) - BANK, LOANS H BERTEN ATKINS MGR., HOWARD CARPENTER DON M HOLLAND, DONALD H MARGASON ASST. MGRS. 205 S ELLSWORTH (P O BOX 429) PHONE 926-2251
UNITED STATES NATIONAL BANK OF OREGON-SANTIAM ALBANY BRANCH - H BERTEN ATKINS MGR. & A J CARAGOL ASST. MGR. 2650 SANTIAM RD P O BOX 948 PHONE 926-2251
UNRAU Marlin E (Kathleen emp Democrat Herald) mce Smoke-Craft Rt #1 Box 436 926-8497Δ
UNRUH Denver J (DeLia M cook Madison Sch) bldg contr 2922 E Lansing 926-2653Δ
UPRIGHT Ron 1719 W 17th Av 928-8328Δ



2nd & Ellsworth
Phone 926-1521

MEMBER
MULTIPLE
LISTING

ALBANY ALPHABETICAL LIST OF NAMES 285
UPTON William R (Janice A) emp Wah Chang 820 Bradley (#3) 926-6573Δ Ch Nathan '68
USHER Darwin (Janice) emp Wah Chang 1119 W 36th Av@ 926-2736Δ Ch Lisa '68
USINGER Norman (Pat S) mach Albany Auto Parts 1545 S Thurston 926-7363Δ Ch Bryan '59
UTLEY Grace U 1001 E 34th Av 926-6393Δ
UTLEY Steve USAF Rt 2 Box 319-C 928-3879Δ
UTLEY W Harold (Bonita M) trk drvr Nebergall's Rt 2 Box 319-C@ 928-3879Δ
UTLEY Wayne H (Judy) emp Simpson Timber Rt 3 Bx 755 928-8828Δ Ch Jamie '70
UTTERBACK George M (Velma L) retired 865 S Columbus@ 928-3459Δ

V

VFW Hall org PO Bx 427 Tangent 928-7925Δ
VAIL David O (Irma L secy Ore Met) prodn supvr Joslyn Mfg & Sup 1318 NE Sherman@ 928-3147Δ Ch Jacqueline '52
VAIL F L 210 S Oak 926-1029Δ
VAILLANCOURT Eugene Rt #1 Box 136 Tangent
VAISSADE Nolan engr techn II Albany Engrng Dept 3238 Hulsey SE Salem 363-2546Δ
VALBURG Ray (Nancy A) state policemn 1845 S Main@ 928-7867Δ Ch Kenneth '58 Dianne '59
VALDER Berry P emp Wah Chang Rt 4 Bx 249-V 926-4142Δ
VALDER Paul (Eileen emp Pac NW Bell) lab anylst Wah Chang Rt 4 Bx 249-V@ 926-4142Δ Ch Stephanie '52 Chris '54 Bruce '59
VALENCIA Rudy (Angelina emp Hans & Gretel) sub clk carrier USPO 1416 E 32nd Dr 926-0659Δ Ch Debbie '56 Angela '57 Kevin '57 Tom '60
VALLEY ALL TERRAIN VEHICLE SALES Allen K Piper ownr 935 Spring Hill Rd 928-9336Δ
VALLEY CAMERA CENTER Melvin Wilcox ownr 118-1st Av 928-9642Δ
VALLEY FIRE CONTROL - FIRE EXTINGUISHER SALES & REPAIR STAN MARTIN OWNER & MICHAEL J MARTIN MGR. 2865 SANTIAM HWY (P O BOX 707) PHONE 928-9523
VALLEY INSURANCE SERVICE - VERNON BOHLES & VIRGINIA BOHLES PTNRS. 904 E PACIFIC BLVD PHONE 926-4633
VALLEY MERCHANT POLICE 824 S Washington 928-9355Δ
VALLEY MOBILE HOMES Lynn Jacobson 2140 E Pacific Blvd 926-8846Δ
VALLEY REAL ESTATE - 934 W 6TH AV PHONE 926-2590
VALLEY RENT-A-CAR Linda Dunmire mgr 1525 NE Sherman 926-1412Δ
VALLEY SERVICE - APPLIANCES, TELEVISION SALES & SERVICE RONALD W WIEBE OWNER-MGR. 4TH & LYON PHONE 926-2874
VALLEY Steve A (Linda I emp Bamboo Terrace) melting dept Wah Chang 920 W 10th Av 926-3268Δ Ch Brian '66 Kristi '70
VALLEY SUPPLY INC - PAINT, WALLPAPER, ROOFING, LLOYD E WESTLING PRES. RT 1 BOX 47-B TANGENT PHONE 926-8658
VAN ARTSDALEN Arthur L (Betty) electn Wah Chang & Albany Frozen Foods 633 S Washington@ 926-5961Δ Ch Arthur '53 Vickie '62 Beth '65
VAN BUREN Julian L (Doris C personnel asst Ore Met) formn PP&L 624 S Maple@ 926-1887Δ
VAN BUREN Louise student 624 S Maple 926-1887Δ

209 W. 1st
Downtown
Albany

Healdway

BEAUTY THROUGH THE YEARS
BEAUTY SALON 928-3524

2165 E. Pacific Blvd.

WESTY'S DRIVE-IN

"PHONE ORDERS TO GO"

Albany

PICK-UP & DELIVERY



HUB CLEANERS

CHUCK & ARVILLA HINEY
1305 E. PACIFIC BLVD.

PHONE 926-1787



AL-RAY MOTEL

926-4246
2727 E. Pacific Blvd.
Albany

The Classified Section

Will Put You On The Trail Faster!



LOOKING FOR SOMETHING?

SUNSET MANOR
NURSING HOME

805 E. 19TH AVE.
ALBANY, ORE.

PHONE 926-4741

MID VALLEY SECURITIES, INC.

RayBar Professional Center

PHONE:
OFC. 928-3319

WILLIS C. BURCK, PRESIDENT

425 W. 2nd Ave.
Albany, Oregon 97321



**TO BUY OR SELL
REAL ESTATE
See A Member Of
Albany Multiple Listing
Service, Inc.**

See Real Estate in Classified Section

- VAN BUREN Phillip C USN 624 S Maple 926-1887Δ
VAN CALCAR Nellie city extension agt Linn City Extension Serv 615 E
2nd Av 926-2511Δ
VAN CAUTEREN Eugene F (Bernice J) emp US Bureau of Public Roads
Rt 1 Box 164-A Tangent 928-8037Δ Ch Ed '64 Stephen '68 Anita '69
VANCE Kathleen 1516 NE Sherman 926-6737Δ
VANCE Mary A Mrs secy Dr H D Moore 918 W 11th 926-2556Δ
VANCE William R (Elicie emp Federal Metals Credit Union) emp Vanply
1516 NE Sherman 926-6737Δ
VAN CLEAVE Herbert N Sr (Lucille M) cement mason Willamette Wes-
tern Const 950 Airport Rd (#26) 926-6266Δ
VAN COTT Jeffrey M (Bobette J E) student OSU 736 E 32nd Av 928-
7419Δ Ch Dustin '69
VAN CURA George (Linda M) electrician Golden West Mobile Homes
2051 S Main
VAN DAHL ARLENE M (WID AL) PRES VAN DAHL
PUBLICATIONS INC 530 E 1ST AV 928-8121Δ
VAN DAHL PUBLICATIONS INC - PRINTING, PUBLISHING,
COMMERCIAL JOB PRINTING ARLENE M VAN DAHL PRES,
SHIRLEY J HECHT SECY., ALBERTA M BLAKE TREAS. & DAVID
G BLAKE MGR. 520 E 1ST AV PHONE 928-3569
VANDEHEY Francis J (Dorothy) emp Ore Met Rt 2 Bx 268@ 327-2620Δ Ch
VANDENBURGH Frank H (Irene) executive Tl Line Inc 1618 Crittendon
Loop@ 928-8630Δ
VANDERBURGH Carl (Lola) retired 930 S Ermine 928-3922Δ
VANDERFORD Lemuel E (Mildred D) saw filer Burkland Lbr Co 2547
Tudor Way 926-1971Δ Ch Kenneth '56
VANDERFORD Margaret tchr WAHS Rt 4 Box 406-N 928-9676Δ
VANDERPOOL Dale USN Rt 4 Bx 503 Buena Vista Rd 928-3725Δ
VANDERPOOL Delmar C (Jeanne) farmer Rt 4 Box 503 Buena Vista Rd@
928-3725Δ
VANDERVORT Dale J (Iona M) 817 S Main Ch Lois '53 Vesta '54
VANDERVORT Marilyn M student 817 S Main
VANDEVENTER Amy R Mrs 1225 W 8th Av 926-4374Δ
VANDIVER John E (Linda A) student LBCC 745 E 24th Av 926-6204Δ
VAN ESS Fredrick E (Mary L) engr Simpson's 1216 E 33rd Av@ 926-
5198Δ Ch Katherine '69
VAN HEUVEL John A (Nellie M) retired 804 W 7th Av@ 926-3974Δ
VAN HOFF Kenneth G (Vickie) utility man American Can Co 917 S
Fulton 926-2415Δ Ch Michael '69
VAN HORNE Donald (Jean) fireman Albany Fire Dept Rt 3 Box 740 926-
3228Δ
VAN LANDINGHAN Larry L (Lynda A) formn United Htg & Air Cond
1517 Tracy Ct Ch Angla '63 Trevor '67
VANN Lynn 724 S Baker 926-8729Δ
VAN NEST Marie bkpr 626 E 5th Av 928-3026Δ Ch Elliott '57 Jeff '62
Dana '58
VAN NEST Marvin (Ruth) retired 725 E 34th Av (#1) 926-0668Δ
VAN NICE Arlen A (Judith acct Touche Ross & Co) archt & draftsman
OSU 9315 S Davidson@ 926-8429Δ Ch Lisa '68
VANNICE Richard L (Virginia L) city policeman Rt 4 Box 387-MC 926-
4763Δ Ch Ann Marie '59 Pennie Jo '61 Victoria '69
VANPLY INC Jack J Keller mgr Oregon Oprs, Jack L Lengele mgr
personnel & safety Oregon Oprs 2703 S Pacific Blvd 926-4424Δ

- ALBANY ALPHABETICAL LIST OF NAMES 286
VAN SPEYBROCK Donald V (Shirley J) engr Wah Chang 4110 NW Ridge-
Crest@ 926-7463Δ Ch Ronnie '53 Donnie '55 Rickey '60 Cindy '62
Becky '62
VAN TASSEL Troy D emp Ore Met Rt 2 Bx 359 928-8981Δ Ch Wesley
Glenn
VAN VALKENBURGH Philip (Lena O) farmer Rt #2 Box 11 -C@ 926-8966Δ
VAN WATERS & ROGERS agrl sups Cliff McCord plant mgr Rt 3 Box
870 928-7774Δ
VANZANDT Butch C (Jean A) construction wkr 1243 S Madison
VAN ZYL A Roger (Patricia A tchr Calapooia Jr HS) prodn mgr McLagan
Co Rt 1 Box 78-A Tangent 926-8722Δ
VARADY Julius cook Albany Convalescent Home Rt 1 Box 278
VARBEL Jack E (Rovena F) slsmn Blue Bell Potato Chip 1010 NE 13th
Av@ 926-7568Δ Ch Barry '57 Kathleen '61 Patrick '62
VARGA Dr Julius (Aline) phys & surg (res) 1425 Gibson Hill Rd@ 928-
8221Δ Ch Jeff '52 Robert '53
VARGA Sandy college student 1425 Gibson Hill Rd 928-8221Δ
VASQUEZ Rudy 301 S Main (#8)
VASSAR Joseph P (Beckie E) USMC 1220 E 34th Av 926-8936Δ Ch
Renee '70
VAUBLE Billy I (Laney) emp Albany Sanitation Co Rt 1 Bx 900 Tangent
926-7411Δ Ch Rocky, Delene
VAUGHAN Clair L (Ethel A) retired Rt 1 Bx 98-A Forster Ln Tangent@
928-7902Δ
VAUGHAN Darrel M (Dixie L) emp Hammerquist 2901 S Burkhart 926-
3802Δ Ch Martel '61 Tamra '59 Mendel '58
VAUGHAN E L 3618 S Thurston 926-2610Δ
VAUGHAN Gordon Earl (Alma C) car inspector Burlington Northern RR
950 Airport Rd@ 926-2110Δ Ch Pamela '56
VAUGHN Ann Mur 1500 W 12th Av 926-0509Δ
VAUGHN Clair Rt #1 Box 98 Tangent
VAUGHN Dr Kenneth (Ann artist) phys-internal medicine 1500 W 12th
Av (res) Ch Kenay '64 Jimmy '67
VAUGHN DR KENNETH W phys internal med (ofc) Professional Plaza
1029 Queen Av 926-2235Δ
VEACH Gloria J emp Frenche's Jewelry Store 852 E 34th Av 926-0326Δ
Ch David '63 Kenneth '65 Denton '67
VEACH Norman (Anna chkr Three Boys Mkt) emp Western Kraft Rt 2
Bx 77-E 926-6501Δ Ch Donnie '60 Clarice '62
VEAL BOB ENCO SERVICE STATION Robert Veal ownr 2935 S Pacific
Blvd 926-9025Δ
VEAL Chester (Erma) retired 1012 E 3rd@ 928-7843Δ
VEAL Clarence (Donna) contractor 810 W Queen Av Ch Linda
VEAL Clarence R (Martha E) mgr R Veal & Son 840 W 6th Av@ 926-
1344Δ
VEAL Larry student WAHS 817 E 34th Av
VEAL Linda student Southern Oregon 817 E 34th Av
VEAL R & SON furniture infg C R Veal mgr 553 S Main 926-6069Δ
VEAL Robert L (Charleen M secy) ownr Bob's Enco Sta 915 S Columbus@
928-7611Δ Ch David C '53
VEAL Robert Leslie student Univ of Idaho 915 S Columbus 928-7611Δ
VEAL William C (Jane B) melting Ore Met 817 E 34th@
VEAL'S WOODSHED 553 S Main 926-0021Δ
VEARRIER L W (Ada Marie tel opr) emp State of Oregon Rt 3 Bx 764-A
Riverside Dr 928-7820Δ Ch Mark '66 Ronald '67
VEDDER Wayne A (Louise M tchr Lafayette Sch) clk USPO 1515 Lehigh
Way@ 928-3157Δ
VEHRS Golda 1510 Hop 926-3087Δ
VEHRS Larry A student LBCC 3120 E 15th Av 928-9384Δ
VEHRS Robert H (F Louise payroll clk Linn Cty Clk's Ofc) dist mgr
Feul Sign & Signal Corp 3120 E 15th Av@ 928-9384Δ Ch Paula Kay
'55
VEILLEUX Raymond (Judy) emp Coral Corp Rt 4 Bx 383-H 928-8224Δ
Ch Jeannette '56 Steven '63
VEITENHEIMER Cecilia 1315 S Elm 928-8409Δ
VEITENHEIMER Katherine 208 E 3rd Av 926-3936Δ
VEITENHEIMER Mary J emp Stokely Van Camp 208 E 3rd Av 926-
3936Δ
VELLARREAL Alicia emp Pop's Branding Iron 350 E 14th Av@ 926-0328Δ
VELLARREAL Alphonso 350 E 14th Av 926-0328Δ
VENABLE George C (Henrietta F) ply wk Simpson Tmbr 325 E 14th Av@
928-8576Δ Ch Susan '54
VENABLE Grace E Mrs 1027 W 12th Av@ 928-3510Δ
VENARD Charles M (Blanche N emp Albany Lndry) formn NW Natl Gas
1645 S Thurston@ 928-7642Δ
VERBECK Earl E (Ralline T) 7348 S W Camelot Dr 928-7017Δ
VERBURG William (Sylvia secy EUB Church) formn NW Natural Gas 621
S Bain@ 926-4332Δ Ch Richard '59 Robert '61
VERNARD Billy J (Janet M wool presser Hub Clars) shop foreman Stod-
dard's Chev 1017 W 36th Av Ch Joseph '60 Charles '64 Billy '66
VERN'S ENCO serv sta Vern McDuffy ownr Hwy 34 & Freeway Rt 3
Box 1089H 926-9134Δ

R for BETTER BUSINESS
If your business is in a slump,
we prescribe an ad in the
DIRECTORY
- it will bring results.



Pacific Power & Light Co.

236 S. Lyon Street Albany, Oregon Phone 928-3311

Go **ALL - ELECTRIC** The Modern Way to Better Living

Third and Washington
Phone 928-3349

Fisher

SINCE 1912
FUNERAL HOME
DAN ORDEMAN AND WALTER KROPP, PARTNERS

VERN'S TEXACO SERVICE - SERVICE STATION VERNON JENNESS
OWNER 330 S LYON PHONE 928-1955
VESPER LEO G (DOROTHY) MGR TRUAX OIL 1325 E
FRONT 926-1894
VEST Charles D (Dixie L) meat cutter Three Boys Market 1650 S Lafayette
926-4169
VETKOS Johnny G student AUHS 1340 Shortridge Ln 926-7565
VETKOS Johnny G (Terry A) fcty asst R D Bussard & Son Inc 729 E 34th
Av (#1) 926-4533 Ch Terry '71
VETKOS Raymond R (Winifred E) reprmn Ten Brook Jwirs 1340 Short-
ridge Ln 926-7565 Ch Richard '52 Patricia '56
VETTER Charles A (Pamela J) student OSU 2433 S Main 926-7806
VETTER Ed B (Karen K) dir Albany Boys Club 2507 Grand Prairie Rd
926-3310
VETTER Fred G (Flora A emp Stokely-Van Camp) retired Rt 4 Bx 388
Scenic Dr 928-9995
VIAL Robert W (Carol) treas Rem Metals 3065 NW Hurleywood Dr
928-8598 Ch Chrisanne '57 Melinda '60
VIAN Albert E (Belle) retired 3217 S Madison 928-7994
VIAN Virgil L (Judy secy Ore Met) mach opr Western Kraft 1850 S
Jefferson 926-2508 Ch Devin '69
VICK Gladys M (wid B W) 430 W 4th Av 926-1485
VICTOR Sidney E Mrs Rt 4 Box 312 926-1673
VIGNERY Noel V (Viola L) ownr Cottonwood's Tavern Rt #1 Box 277-A
926-2096
VIKE Floyd (Valerie D) slsmn Willamette Inds 150 Parker Pl 926-
1845 Ch Christopher '62 Leslie '65 John '70
VILLANUEVA Ross J (A Marie) emp NW Industrial Lndry Rt 3 Bx 1000
926-5315 Ch Mike '64 Tony '67
VINCENT Carl E (Bonnie M) emp Georgia Pacific 1423 E 29th Av 926-
4801 Ch Tom '52 Mary '59
VINCENT Charles D (Viola) stockman R Veal & Son 728 W 6th Av 928-
9617 Ch Charles Dennis
VINCENT Tom hipr tire mounting Coastal Farm & Home Supply
VINEYARD Lloyd O (Shirley A) jitney drvr Duraflake 535 E 2nd Av 926-
4592 Ch Donald '60 Brian '58 Dennis '56
VINEYARD Mary student OSU 1414 E 29th Av 928-9263
VINEYARD R H (Betty S) formn Georgia Pacific 1414 E 29th Av 928-
9263 Ch Sandra '55
VINSON Jim (JuDee A) sheet turner Vanply Inc 1104 W 9th Av 926-
3742 Ch JuLee '62 Jeffery '66
VINSON Steve D (Leetta) emp Vancouver Ply 1425 S Calapooia 926-6405
Ch Brian '65 Cheryl '68
VIRGIN Kent loan officer Citizens Valley Bank 918 E Water
VISMINAS Casimir (Patricia) forester Simpson Timber 1826 NW Broad-
way 928-9321 Ch Paul '58 Nancy '64
VOEGELE Oscar (Margaret C secy White Ins) printer Itemizer Observer
Rt 4 Box 363 928-8387 Ch Pam '54 Patricia '55 Timothy '58 Cynthia
'60
VOEGELE Richard Rt 4 Bx 363 928-8387
VOGT Fred W (Marjorie M) millwright Zirconium Technology Rt 2 Box
392 926-5690 Ch Sharon '54 Carol '57 Brian '63 Dale '67
VOGT Gordon E Jr (Karen J) agt Coastal States Life Inc Rt 4 Bx 331-M
Skyline Terrace 926-2829 Ch Lesa '60 Pamela '62 Kathy '63
Craig '69 Kevin '69
VOGT Gordon E Sr (Irene opr Pac NW Bell) retired 3313 S Columbus
928-9013
VOGT Lois F Mrs Rt 1 Bx 307 Tennessee Rd 928-3965
VOGT Orville C (Ruby Z emp Citizens Valley Bk) engr Albany Fire Dept
1340 Laurel Heights Dr 926-1993 Ch Nancy '53
VOGT Patricia A camera clk Valley Camera Centr 3313 S Columbus 928-
9013
VOGT R Lyle (Mary L ptrnr Vogt's Nursery) city fireman & ptrnr Vogt's
Nursery Tennessee Rd Rt 1 Bx 306 928-3918 Ch Dale '52 Catherine
'53
VOGT Susan student OSU 1340 Laurel Heights Dr 926-1993
VOIGT James (Julia) news editor Democrat-Herald Publishing Co 1214
E 30th Av
VOLKMAN Bill Rt #1 Box 61 Tangent
VOLL Marvin G (Bonnie) emp Duraflake Rt 1 Bx 364-V 928-8093
Ch
Vicki '66 Jeanette '68
VOLLSTEDT Otto A (Ruth E) farmer & ownr Otto's Christmas Tree Plan-
tation Rt 4 Box 372 928-9932
VOLLSTEDT Phyllis 425 W 12th Av 926-5640
VOLLSTEDT William A (Winona S) broker Vollstedts Seed 939 S Lawn-
ridge 928-8445
VOLLSTEDT'S GREEN THUMB garden supplies Burton W Gray ownr 410
W Pacific Blvd 926-3231
VOLT C E (Lucille L) ownr Corvallis Dental Lab Rt 3 Bx 782-C Orleans
Rd 753-3002
VOLZ Charles G (Jan student U of O) press hipr Ore Met 1830 S
Thurston (#2) 926-3579



TRIPP TRIPP
OREGON REALTORS
SINCE 1904

2nd & Ellsworth
Phone 926-1521

MEMBER
MULTIPLE
LISTING

ALBANY ALPHABETICAL LIST OF NAMES 287
VOLZ Theodore B (Mary R) formn Ore Met 1030 W 37th Av 926-1762
Ch Debra E '57
VON DOREN Philip (Connie RN Albany Genl Hosp) student OSU 1632 S
Marion 926-5778
VORDERSTRASSE Dennis G (Norma J case wkr City Pub Welfare Ofc)
student OSU & pt tns emp Wah Chang 1125 E 14th Av 926-2737
VORDERSTRASSE Ernest C (Louise M) retired 914 E 2nd Av 926-
1403
VORE James D (Cheryl M clk Sears) painter Dick Draper Rt #2 Box 77-M
926-7306
VOSCIEN Rita J bkpr State Electrical Inc Rt 3 Bx 1107 7 Mile Ln 928-
8028 Ch Kenneth E '53 Kathleen '55 David M '57 Jeffrey P '59
VOSPER Clinton H (Mary emp Smoke-Craft) emp Snow Peak Dairy 2523
S Oak 926-3666
VOSS Lloyd W (Virginia L bkpr Waverly Mtrs) power house Simpson
Timber 1205 S Calapooia 926-1433 Ch Patricia '52
VOYTEK Robert J (Gusie emp Hart's Janitorial Serv) cleaner Hart's
Janitorial Serv PO Box 69 Crabtree 928-9080

W

W & D HOME BUILDERS contrs Wilbur Kennel ownr 245 E Queen Av
928-3021
WACEK John (Elda) appraiser Linn Cty Assessor 2822 Maranta-Eugene
WACH Ralph A (Zania M tchr) emp Hwy Dept 816 E 28th Av 926-2349
Ch James '54
WACHSNICHT Dale E 3285 E Salem 926-6850
WACHSNICHT Lyle A (Annabelle) ptchr Simpson Tmbr Hardscrabble Rd
Rt 2 Box 297 928-9877
WADDELL Gladys C (wid Oscar H) 1965 S Jefferson 928-9123
WADDELL RODNEY C (CAROLYN L) PRODN MGR
WESTERN KRAFT CORP 138 PEACH TREE LN 926-
4730 Ch DEBRA '58 DONALD '60 DORIS '62
WADE Barbara X-ray techn Albany Genl Hosp 418-D
WADE Kathy student 633 W 7th Av 926-2421
WADE LEE (DOLORES) MGR NEWPORT TERMINAL
INC 147 SE 11TH NEWPORT 265-5438 Ch MARGAR-
ET M '56
WADE Ralph J (Geraldine S exec secy Linn Cty Juvenile Dept) Rt 1 Box
218 Halsey
WADE Dr Ralph M (Carmelita A) phys & surg & councilmn City of
Albany (res) 633 W 7th Av 926-2421
WADE Richard D musician 1305 Lehigh Way 926-1290
WADE Terry J (Janet secy Linn Cty Assessors) emp Oregon Freeze Dry
2507 S Marion 926-7390 Ch Jeffery Joe '68
WADE Thelma M (wid Jack D) emp OSU 1305 Lehigh Way 926-1290
WAGAR Dale K (Alta L) 1126 E 6th Av Ch Ronald '62 Randy '67
WAGAR Gary L (Rita) surveyor's aide Timberland Services 3000 S
Geary 926-7256
WAGENER Loren (Betty) ownr A A Towing & Wagener's Auto Wrecking
845 Cox 928-8430 Ch Steve '58
WAGENER Tom student U of O 845 Cox 928-8430
WAGENER TOWING SERVICE Loren Wagener ownr 260 E Queen Av
926-1233
WAGGLE Henry O (Evelyn) welder Systems Mfg Co Rt #3 Box 726 928-
3712 Ch Debbie '54



Westbrook Realty
Homes
Farms
Commercial

PHONE 926-8866

ALBANY  OREGON

Call...
928-8584 (Res)
GENE WESTBROOK, Broker

Offices at:
426 EAST SECOND AVE.



RESIDENTIAL
COMMERCIAL
ALBANY
PLUMBING & HEATING CO.
EXCAVATING & CONTINUOUS GUTTER SERVICE

1615 Old Pacific Hwy.
Phone 926-7746



556 Spring Hill Rd.
Albany
Phone 926-5281

The Majestic's
BEAUTY SALON

"SPECIALISTS IN PROBLEM HAIR"



SEPTIC TANKS - EXCAVATION - GRADING

Barry's Construction Co.

Shop: 255 E. Queen St. 1425 Santiam Rd. Albany Phone 926-3018



Welfare groups, civic and fraternal clubs, church organizations -- are
FRONT SECTION
OF YOUR CITY DIRECTORY

- Letterheads
- Business Cards
- Business Forms
- Wedding Announcements

Keuter PRINTING CO.

1950 S. BROADWAY

"If It Can Be Printed, We Can Do It"

PHONE 928-3464

- Mail Pieces
- Rubber Stamps
- Labels



**TO BUY OR SELL
REAL ESTATE**
See A Member Of
**Albany Multiple Listing
Service, Inc.**

See Real Estate in Classified Section

- WAGGLE W Howard (Myrtle) mech Nissen Mtrs 3137 NW Crest Loop 926-7449D
- WAGGONER Orelena F (wid Ralph) 1020 Willetta 926-1303D
- WAGNER Barbara I bartender Linton House 3410 S Pacific Blvd (#26) 926-5414C Ch Patty '53 David '55 Christopher '65
- WAGNER Dixie E student U of O 1924 S Waverly Dr 926-7895D
- WAGNER M K (wid John J) 210 E 7th Av 928-8258D
- WAGNER Merte V (Deloris H) mill wkr US Ply 1924 S Waverly Dr 926-7895C Ch Dennis '53 Debra '55
- WAGNER Oliver A (Pearl) 520 S Geary
- WAGNER Raymond L 'Bud' (Helen M) 804 W 11th Av 928-9367D
- WAGY Frank R (Colleen) ownr Frank Wagy Well Drig emp Ore Met 2435 Pine Ln 928-7120C Ch Steven '57
- WAGY Mertle Rt #3 Box 739-E 928-8102D
- WAGY Robert R (Anna V) addressograph opr Albany Demo-Herald) city heavy eqpt opr Rt 3 Box 739-D 928-3043D Ch Jeanettia '53 Bill '54 Angela '60
- WAIBEL A L heavy eqpt opr James Waibel Oakville Rd Rt 1 Bx 121 Tangent 928-8735D
- WAINWRIGHT Douglas (Shirley) tchr Meml Jr H S Rt 4 Box 383-W2 926-8182D Ch Monica '66 Joelle '67 Timothy '69
- WAITE Marilyn M acct Ore Met Rt 1 Bx 358-M 926-0019D
- WAITE William J melting dept Ore Met Rt 1 Bx 358-W 926-3943D
- WAKEFIELD J L Rt 3 Bx 780-A Riverside Dr 928-3776D
- WALCZAK Al (Carol) bus tchr LBCC Rt 1 Bx 853C Tangent 928-8401D Ch Lori '65 Jeff '67
- WALCZAK Albert Rt #1 Box 85-C Tangent
- WALD JAMES STUDENT OREGON STATE 405 N DENVER 926-4521D
- WALD KATHI EMP FIRST NATL BANK 2095 S OAK 926-3952D
- WALD LEONARD L (ARLENE I) GENL CONTR & OWNER MORTARLESS BLOCK CO 405 N DENVER 926-4521D CH GLENN '53 KARLA '55
- WALDEN David N (Kathy A) student LBCC 1605 S Lawnridge
- WALDO James H (Jo Ann) emp Western Draft Rt 3 Box 256D Lebanon 928-3907D Ch Monte '66 Todd '70
- WALKER Charles R (Esther M) plt supt Agro-Fab 1302 E 29th Av 926-4309D Ch Carole '53 Charles '56 Timothy '57
- WALKER Clifford (Esther E) ownr Walker Floral Co Rt 4 Box 208-E 926-1886D Walker Ln 926-1886D
- WALKER Curtis Lee emp American Can Co 2010 S Washington 926-6570D
- WALKER Dick L (V Larue emp Safeway) drvr Western Propane 1939 W 17th Av 928-0839D Ch Chris Lehne '60 Karen Lehne '62
- WALKER Glen H emp Ore Met Rt 3 Box 238 258-7507D Lebanon
- WALKER Larry O (Arlene M emp Albany Clinic Lab) furnace opr Wah Chang 1665 Mayview Dr 928-7168D Ch Eric '61 Victoria '62
- WALKER Laurie D Jr (Patricia S) wldr Wah Chang 1620 E 34th Av 926-1165D Ch Kelly '64 Sheila '66 Kenzie '70
- WALKER Leo F (Gretchen) retired 1260 S Broadway 926-3459D
- WALKER Leona nurses aide Albany Convalescent Home PO Box #6 Brownsville
- WALKER LeRoy C (Margarita) mtee supvr Smoke-Craft Inc 1221 S Calapootia 926-4001D Ch Bart '51 Marianne '53 Caroline '55 Alex '57
- WALKER Norman C (Lucille I) farmer Rt 1 Bx 389 Fry Sta 928-9845D
- WALKER Percy O (Mabel V secy Elks Club #359) farmer Rt 1 Bx 396 Midway Sch Rd 928-8790D



The front section of your
CITY DIRECTORY will tell you many
interesting things about your home town.

READ IT!

It's as easy as



to find

"WHERE TO BUY IT"

in the **CLASSIFIED SECTION**

- ALBANY ALPHABETICAL LIST OF NAMES 286
- WALKER Sharon L note thr Citizens Valley Bank Rt 1 Bx 396 928-8790D
- WALKER Vesta D (wid Frank) ownr Walker's Bty Den 1130 E Front Av 928-7427D
- WALKER William T mgr industrial relations Wah Chang 189 Country Village Loop Rd 926-3961D
- WALKER Willis D (Lottie A) acct City of Albany 809 E 33rd 928-8432D
- WALKUP Norman W Jr swtchm SP RR 1755 S Main 926-3079D Ch Vicki '53
- WALKUP Norman W Sr (Helen M mkr Albany Lndry) retired 1755 S Main 926-3079D
- WALL Alvin (Mary E) piano tuner & clk SPRR 1320 E 2nd Av 928-9144D
- WALL Charles R (Ann emp Linn Cty Welfare) emp Consolidated Electl Distr McKinney Ln
- WALL Ing (wid William W) 125 Cedar Ln 926-4703D
- WALL Larry W student WAHS Rt 3 Box 879 928-8011D
- WALL LEO S (CAROL L) DISTR SHELL OIL 2932 N SHORE DR 926-7343C CH RANDI '56 ROGER '58 SUSAN '59 SARAH '63

WALL LEO S-SHELL OIL DISTRIBUTOR - OIL DISTRIBUTOR 1414 E SALEM AV PHONE 926-3117

- WALL Lester J (Dorothy S) mech Lehr Trkg Rt 3 Bx 879 928-8011D Ch Jerry '54 Stephen '56 Douglas '59
- WALL V W (Marion L) retired Rt 3 Box 1080 926-8286D
- WALLACE Arthur L (Alma L) emp Simpson Ply 535 Clover Ridge Rd 926-1963D
- WALLACE Dale student 1103 NE 16th 928-3928D
- WALLACE Don (Laura L sub tchr) inspector Wah Chang Rt 1 Bx 364-R 928-3974D Ch Paige '67
- WALLACE Everett E (Maurine ptr Silhouette Beauty Shop) retired 3412 Chicago 928-9113D
- WALLACE Gary (Donna R) shipping clk Duraflake 3145 S Ermine 926-2817D Ch Brent '57 Roxanne '59 Vicki '61
- WALLACE Gerald A 1940 E Linn Av 926-7894D
- WALLACE Gordon (Gloria) asst eng Linn Cty Engineer 2840 NW Bryant Av Corvallis
- WALLACE J Dale (Alice emp Stokely Van Camp) rl est sismn Gwinn - Cleveland 1103 NW 16th Av 928-3928D Ch Teresa '61
- WALLACE Ken (Shirley grocery clk Mayfair) fabricating dept Wah Chang 1165 E 10th Av 926-0119D Ch Debbie '56
- WALLACE Lyle T (Helen D emp Stokely Van Camp) retired 311 S Pine 926-1952D
- WALLACE Ray W (Eva E our Pae NW Bell) 3510 Kizer Av 926-7203D
- WALLACE Raymond L (Mary Dell tchr Jefferson Grade Sch) emp Ore St Hwy Dept Rt 1 Bx 296-R Hwy 226 928-7787D Ch Terry '57 Freddie '63 Timmy '64
- WALLACE Ronald (Joy tchr Albany Sch Dist #5) Rt 1 Bx 254-J 928-3024D
- WALLACE Sue Avon rep 1520 S Chestnut 926-4527D Ch Kendall '58 Kelley '60 Linda '55
- WALLER Donald K student OSU 750 E Queen Av 926-8955D
- WALLER Everett C (Esther H) retired 895 S Clay 928-7060D
- WALLIN W G (Elizabeth T) mgr purchasing dept Wah Chang Rt 4 Bx 252-W 926-8480D
- WALLING John F (Sandra A) utility man Leading Plywood Riverside Dr Rt 3 Bx 681-A 926-0163D Ch Tiffany '67 Scott '70
- WALLING Mary J 1330 S Main Ch Sherry '66
- WALLIS Edward (Jean K) farmer Rt 4 Bx 357 Metge Ln 928-7001D
- WALLIS Roy L (Ruth V) ptr 122 Railroad 928-8354D
- WALLS Darlene ward clk Albany Convalescent Home Rt 1 Box 232-B
- WALLS Dennis G (Darlene R emp Albany Convlsnt Home) mgr Gary's Enco Rt 1 Box 232-B 926-0076D Ch Mary '63 Dennis '70
- WALRATH Robert L (Virginia J) ownr Crabtree Tavern & Cafe Box 146 Crabtree 928-7083D Ch Ted '58 Paul '60
- WALSH John P (Louise) emp Amer Can 1610 S Maple 926-3024D
- WALTENBURG Ruby (wid William E) 807 E 4th Av 926-5753D
- WALTER Candy student OCE Rt 1 Box 399-A1 Cottonwood Ln 926-6763D
- WALTER Donald D (LaVada) millwright Simp Tmbr Rt 1 Bx 41 Tangent S Pac Hwy 99 E 928-3036D Ch Donita '55
- WALTER Dr H M (Marian) dentist (res) 3141 NE Jackson Ch Tana M '53 Cameron '61
- WALTER Larry Rt 1 Bx 399-A Cottonwood Ln 926-6763D
- WALTER Larry L (Kathleen A) sponge plant Ore Met 405 S Jefferson 926-1765D
- WALTER Lawrence R (Patricia) agt Beneficial Stand Life Ins Rt 1 Box 399-A1 Cottonwood Ln 926-6763D Ch John '58
- WALTER Leon R (Roberta emp American Can Co) rainman opr Boise Cascade 2538 S Hill 926-0296D
- WALTERS Alfred J (Ethel H press opr Albany Lndry) custodian Bur of Mines 1620 E 1st Av 926-5329D
- WALTERS John (Marsha) 417 E 3rd Av

RENTALS
AIR CONDITIONING

HARRIS - TUNISON MOTORS, INC.

CADILLAC
OLDSMOBILE
PONTIAC
GMC TRUCKS

310 E. 1ST AVE.

NEW & USED CARS

PHONE 926-5725

WALTERS John H (Marilyn) carp Rt 2 Bx 2160 926-70610 Ch Pamela
'59 Perlina '62 Perry '63
WALTON D C Mrs 1115 E Queen Av 926-25380
WALTON Harold R (Margaret E) bodym Merle Taylor Body Shop 1020 E
9th Av 926-47260 Ch Valerie '66 Marla '68
WAMSLEY Merle D Rt 2 Bx 152 926-99130
WANT Paul R (Barbara A emp Plaza Cafe) emp P P & L 3042 NW Bunn Dr
926-27480 Ch Debbie '53 Lonnie '58 James '64
WARD Elsie (wid Virgil) 3020 S Marion 926-50270
WARD Frederick H (Josele S secy Barrett Bros) condr SP&S RR 150
Fairway Dr 926-28580 Ch Jeffrey '56
WARD Ray 3718 S Geary 926-62350
WARD Ressie 121 E 6th Av

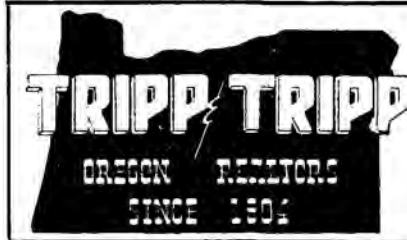

2nd & Ellsworth
Phone 926-1521

MEMBER
MULTIPLE
LISTING

WARD Viola (wid Robert) cook The Patio Drive-In 2030 E Willamette
926-71900
WARDINSKI Roger J (Elma J emp Bull N Bear) emp Mathis Bros Roofing
2105 S Hill 926-53430 Ch Wilvnda '62
WARE Bert E (Esther A) mgr Ed's Econo-Mart 1241 S Madison 926-
38000
WARE Sam (Arlene) staff acct Stuart S Lang CPA 4025 NE Hwy 20-
Corvallis
WARFEL Larry D (Margaret A) orderly Albany Memmonite Home 1330
S Lafayette 926-96150
WARING Louis D (Helen C clk Safeway) pres Jary & Waring 3220 E 15th
Av 926-71360
WARNER Darrell A (Alma B) fiscal ofcr State Bd of Higher Educ Rt 4
Bx 422 Independence Rd 926-39010
WARNER E C (Betty J) dist formn Pacific Power Rt 4 Bx 386-Z 926-
76590

ALBANY ALPHABETICAL LIST OF NAMES 289

WARREN Wilmer E (Beulah) mech PP&L 1640 S Powell Way 926-17170
Ch Terry '56
WARRINER L M 1010 S Geary (#2) 926-14150
WARRINGTON Charles retired 2010 Walnut
WASHINGTON NATIONAL INSURANCE CO Doran K Chancy agt 431
S Ellsworth 926-80120
WASSON Elsie M wtrs Owl Cafe 223 S Baker 926-73260
WASSON Gary (Charlene) hand grinder Wah Chang 135 N Charlotte
926-53930 Ch Lee Ervin '68 Tamara Dawn '70
WATERBURY B W (Charlotte) brakeman Burlington Northern RR Rt 1
Bx 399-A8 926-56200 Ch Susan '55
WATERBURY Wayne H carpenter's hlpr Rt 1 Box 399-A8 926-56200
WATERS Marjorie secy Boyer-Brehm Ins Rt 4 Box 384 926-66620
Ch Connie '56 Fred '63
WATERS Patricia student Rt 4 Box 384 926-66620
WATKINS BOYD J (TEDI A OWNER TEDI'S HOUSE OF
BTY) MGR CONTINENTAL TRAILWAYS 509 E 29TH
CH KELLY '62 MICHAEL '66
WATKINS T E (Gene) drvr clk REA Express 1506 NW Kings Blvd-
Corvallis
WATSON Bertha retired 416 S Denver 926-29600
WATSON Ella 1010 S Geary (#16) 926-99340
WATSON Joseph L (Lessie) electn Albany Frozen Foods Rt 2 Box 277-K0
926-68630
WATSON Walter Franklin (Maxine clk OSU) carp Reimers Bldg Sup
Riverside Dr Rt 3 Box 751-B 926-77930
WATT Floyd F logger 530 W 19th Av 926-56980
WATTE Omer P (Evelyn M) slsmn Linn Pacific 910 Jones Lane 926-
30590 Ch Paul '55 Richard '57
WATTENBARGER Claude (Jeanne Y) mtce SP RR 400 E 14th Av Ch
David '55
WATTENBARGER Dale M (Shirley J secy Wah Chang) fork lift opr Geo Pac
Corp 315 S Ermine 926-31820 Ch Donald M '54 Robert O '56
WATTENBARGER Doreena 400 E 14th Av
WATTENBARGER Frank musician 400 E 14th Av
WATTENBARGER O B (Laura A) graier Georgia Pacific Rt 1 Bx 222-D
926-94630
WATTS Jack Dale (Janice D) emp Foodland 522 S Calapooia 926-35930
WATTS Jackson G Sr (Leora B) emp Jack's Fine Meats 1665 S Madison
926-41970
WATTS John C (Evelyn J) brick mason Rt 4 Box 234 Rainwater Ln 926-
90880 Ch Melody '57 Melinda '57 Renee '58 Joel '68
WATTS John D (Fong H) slsmn Ray Archer Rty 205 NE 12th Av 926-
69980 Ch Lisa '65
WATTS Larry D (Donna L) meat cutter Foodland 1069 W 16th Av 926-
03040 Ch David '65 Amy '69
WAUD Patrick W (Suzan F) funeral dir Fisher Funeral Home 2453
S Sherman 926-05670 Ch Timothy '67 Tracy '70

WARNER George E retired 502 Nebergall Loop S 926-02950
WARNER Merle W (Gladys) mech Harris-Tunison 423 S Baker 926-
31830
WARNER Mildred E (wid Harry) children's lbrn Albany Pub Lbrary 1033
W 8th Av 926-25480
WARNER NEIL O CPA WARNER, PHILLIPS, SEIDA & CO
(GFC) 425 W 2ND AV 926-55430
WARNER NEIL O (BERT) CPA WARNER, PHILLIPS, SEIDA &
CO (RES) 1540 CHESTNUT 926-33810 CH GLORIA '55 DEBRA
'60 MICHAEL '64
WARNER, PHILLIPS, SEIDA & CO NEIL O WARNER,
DONALD L PHILLIPS, S OZZ SEIDA, HERBERT A KLOHK &
WESLEY B PRICE JR CPA'S 425 W 2ND AV 926-55430
WARNER Robert R (Sharon tchr Liberty Sch) student OSU 841 E 34th
926-84720 Ch Scott '66 Kristy '67
WARNER Robert S (Clara M) emp Donald Drake 740 E Thornton Lake
Dr Ch Craig '56 Shelly '56 Gail '58 Ron '58 Jim '62 Bill '62
WARNER Roger H (Linda S) mech F L Snyder & Son 814 W 14th 926-
63370 Ch Michelle '66 Kristine '70
WARNER RONALD 1540 CHESTNUT 926-33810
WARNER Sharon L Rt 4 Box 386-Z 926-76590
WARNER Thomas G (Mary L) lab techn Wah Chang 1233 W 15th Av 926-
20800 Ch David '63 Dorothy '65 Tim '65 Chris '59 Craig '59
WARNES Randy A (Lavinia M ptrnr Mirelle Wig Co) ptrnr Mirelle Wig Co
227 E 3rd (#2) 926-02170
WARNKE Emma hse wk 115 W 5th Av (#5)
WARNKE ROBERT W (MARTHA ANNE OWNER MARTHA
ANNE'S BTY SHOP) LEAD OPR WAH CHANG CORP
1202 W 37TH AV 926-34630 CH DAVID R '62
WARNKE William (Olga) retired 1510 S Madison 926-26560
WARNOCK Donald (Pearl A) 3419 S Pacific Blvd 926-79060 Ch Vickie '57
Vickie '60 Lyman '62 Jeff '64
WARREN & BREWSTER CO consulting engrs Lyle D Warren & Robert W
Brewster ptrns 440 E 1st Av 926-44490
WARREN Charley D (Lois) chef Elks 1445 S Hill 926-26000
WARREN Donald C (Helen emp Safeway) P O Box 234
WARREN Donald F (Arlita S emp J C Penney) emp Wah Chang Rt #3
Box 918-E0 926-53030 Ch Darcey '54 Stacey '55 Corey '68
WARREN Eddie USMC Rt 1 Bx 85 Tangent S Pac Hwy 99-E 926-30420
WARREN LINDSAY A 'DICK' OWNER TOPS RESTAU-
RANT & LOUNGE 2122 E SALEM RD 926-71430
WARREN Martin E (Cecilia A) emp Warren Well Drilling Rt 1 Box 6
Tangent Lebanon Rd 926-70750 Ch Kimra '60 Vicky '62
WARREN Merle Rt 1 Bx 84 Tangent
WARREN Merle E (Louise) ownr Warren Well Drig Rt 1 Bx 85 Tangent
S Pac Hwy 99E 926-30420
WARREN MERLE WELL DRILLING ownr Rt 1 Bx 85 Tangent 926-30420
WARREN Michael H (Sharon L) draftsman Warren Brewster Co 2715 S
Bain 926-70150 Ch Lynda '69 Naitne '70
WARREN Raymond L (Sandra K) drvr Ryals Trk Serv Rt 3 Box 1053-H
926-79130 Ch Della '65 Gina '67
WARREN Robert C (Shirley J) tchr Meml Jr HS 2924 S Shore Dr
926-97800 Ch Gary '52 Cheryl '54

WAVERLY GUEST HOME - RETIREMENT HOME AILEEN HARTSOOK
OWNER 2853 E SALEM AV PHONE 926-2962

WAVERLY MEMORIAL PARK cemetery C O Budlong agt, Elmer Spent,
Sexton Old Pacific Hwy 928-99100
WAVERLY MOTEL Ron Bach ownr & Mildred Jones mgr 2409 E Pacific
Blvd 926-23340

Cooley's
DAIRY

"The Dairy With
Their Own Cows"



Drive In Store & Office
926-2902
2105 E. Queen Albany

Plant
926-2890
1650 N. Nebergall Loop Rd.

101 E. WATER AVE.

ALBANY PLANNING
MILLWORK - PRE-HUNG DOORS
PHONE 926-2991

ALBANY



133 North Lyon Street - Albany, Oregon 97321

SMITH GLASS SERVICE, INC.
Auto - Window - Plate - Mirrors - Shower Doors
Commercial Glazing

Telephone 926-4440



Silver Flip Beauty Salon

216 S. JACKSON

926-1688



SHIRLEY'S OREGON RESTAURANT

Rt. 3 - Box 1093-B - On Hwy. 34 & Freeway
PHONE 926-9077

FAMILY DINING - COMPLETE DINNERS - STEAKS & SANDWICHES



South Side Trailers, Inc.

PHONE 926-6048

RT. 3 BOX 1011

S. PACIFIC HWY.



KEN SEAVY DISTRIBUTING COMPANY

PHONE 926-6313

LINN COUNTY BLITZ DISTRIBUTOR

203 NORTH JEFFERSON

P.O. BOX 621
ALBANY, OREGON



**TO BUY OR SELL
REAL ESTATE**
See A Member Of
**Albany Multiple Listing
Service, Inc.**

See Real Estate in Classified Section

- WAVERLY MOTORS INC - AUTO DEALER-NEW & USED CARS,
TRUCK SALES & SERVICE FREDRICK C DUNMIRE PRES.,
2505 E PACIFIC BLVD PHONE 926-4486**
- WAVERLY SCHOOL sch S Columbus 926-1425Δ
WAYNE'S COFFEE SHOP restr Wayne G Carda ownr 236 W 1st Av
926-1814C
- WEALAND Lula S 615 W 10th Av 926-3700Δ
WEATHERFORD HARRISON M ATTY WEATHERFORD,
THOMPSON, HORTON & JORDAN (OFC) 130 W 1ST AV 926-
2255Δ
- WEATHERFORD HARRISON M (IRENE) ATTY WEATHERFORD,
THOMPSON, HORTON & JORDAN (RES) RT 4 BOX 385-W 926-
3084Δ & (ARLINGTON) 454-2871Δ CH MARK '53 ALICE '57
JOYCE '63
- WEATHERFORD J K ATTY WEATHERFORD, THOMPSON,
HORTON & JORDAN (OFC) 130 W 1ST AV 926-2255Δ
- WEATHERFORD J K (MARGARET C) ATTY WEATHERFORD,
THOMPSON, HORTON & JORDAN (RES) 426 W 9TH AV, 926-
1949Δ
- WEATHERFORD, THOMPSON, HORTON & JORDAN
J K WEATHERFORD, ORVAL N THOMPSON, HARRISON M
WEATHERFORD, JOHN S HORTON, JAMES H JORDAN, WILLIAM
E BRICKEY & PETER L POWERS ATTYS 130 W 1ST AV
926-2255Δ
- WEATHERS Leonard (Dorothy) logger Rt 4 Box 436@ 928-9142Δ
WEAVER George D (Francis S) jitney drivr Leading Plywood-Philometh
1400 E 34th Av Ch David '66 Susan '68
- WEAVER Joe F (Cora Ann) paper mkr Western Kraft 4730 Knox Butte RdE
926-1533Δ Ch Edward '56 Sandra '58
- WEAVER Milton O (Edith ownr Ediths Cafe) 329 S Lyon
WEAVER Perry C (Patricia J emp Bill Hamilton) emp T&R Trk Stop
360 E 14th Av@ 926-0267Δ Ch Gerald '54 Gloria '59
- WEAVER Richard W (Teddie) slsmn Rt 3 Box 1112 Seven Mile Ln 926-
7802Δ Ch Terry '57 Sherry '61 Patricia '69
- WEAVER Ronald L (Flora emp Swept Wing) self emp Rt 1 Box 327 926-
2039Δ
- WEAVERLING Albert R (Beverly J) proc engineer Wah Chang 4265 N W
Glenwood@ 928-7753Δ Ch Carroll '62
- WEBB Eugene (Shirley M) dist mgr Farmers Ins Group 141 Fairway DrE
928-7111Δ Ch Patti '55 Scott '57 Mitchell '63
- WEBBER James H (Gertrude R) computer programmer Wah Chang 3201
S Madison 926-8509Δ Ch Eric '65
- WEBBER Jerry L (Carol L) butcher Nebergall Meat Co Rt 1 Box 408-
Shedd@ 926-7703Δ Ch Douglas '65 Kari '68
- WEBBER Robert K (Carol) buidler Rt 3 Box 752-K@ 928-7755Δ Ch
Robert '67
- WEBER Bette E Rt 3 Box 882-B 926-1716Δ
WEBER Betty W 2140 S Broadway 926-2163Δ
WEBER Connie student OSU 3145 E 14th Av 926-1667Δ
WEBER Donald A Rt 3 Box 871-C 928-8743Δ
WEBER Frank V (June clk acctng) slsmn Strout Rity 3145 E 14th Av
926-1687Δ Ch Cathy '55
- WEBER Fred A (Bette E) sanitarian Linn Cty Health Dept Rt 3 Bx 882-B
926-1716Δ
- WEBER John E (Erma J) carp Veal's Woodshed PO Box 625 Tangent
928-7003Δ Ch Richard '66 John Jr '68
- WEBER George E (Dorothy M) retired Rt 2 Box 99@ 928-3822Δ
WEBER Gladys 1406 E 7th Av 926-5139Δ

Go to the Church



of your choice...

- ALBANY ALPHABETICAL LIST OF NAMES 290
- WEBER John Robert (Sandra) produce mgr Safeway Store Inc 4457 SE
Munkers Saltm
- WEBER Lucian B Mrs 805 S Walnut 928-8342Δ
- WEBER M E 805 S Walnut@
- WEBER Robert (Susie L) emp Wah Chang 620 W 14th Av 926-7367Δ Ch
Mark '68
- WEBSTER Carolyn nurses aid Albany Convalescent Home 1150 SW 35th
Corvallis
- WEBSTER David student 2722 S Liberty 928-9597Δ
- WEBSTER Eugene H (Eunice) slsmn Triangle Milling Co 150 Lake 926-
3725Δ
- WEBSTER Jack N (Mary M) metals opr Ore Met 1433 Fern Av@ 928-
9197Δ Ch Luke '68
- WEBSTER Lavon J emp Wah Chang 2045 S Main 926-7166Δ Ch Christi
'63
- WEBSTER Robert E (Peggy M) service mgr Stoddard Chev 2722 S
Liberty@ 928-9597Δ Ch Rob '53 Larry '54 Reid '59
- WEDDLE Charles A (Ingrid A) sawyer Duraflake 1670 S Main@ 926-
4710Δ Ch Michael '70
- WEDDLE Charles L (Lucille R) Gibson Hill Oak Grove Rd@ Rt 4 Box
337 926-5630Δ Ch Linda '54
- WEDDLE Leo A Rt 2 Box 252 CHH Road 258-7750Δ
- WEDEL Gordon (Lois emp The Westerner) carp 280 E Queen Av 926-
7250Δ Ch Benny Pankau '57 Janna Pankau '60 Lisa Pankau '61
Wesley '71
- WEDMORE Paul K (Teruko A) elections deputy Linn Cty Clk Linn Cty
1575 NW Circle Blvd-Corvallis
- WEDNUNG Charles (Gladys clk typist IV & supvr of controls Linn Cty
Assessors Office) Rt 3 Box 157 Scio
- WEESE Sam J (Ila M) farmer Rt 4 Bx 514 Fir Grove Rd@ 928-3717Δ
- WEGNER Cecil B 615 E 2nd Av 926-0890Δ
- WEHRLI Wayne W (Irene) dispatcher PP&L 2705 Tudor Way@ 928-
8413Δ Ch Jeff '56 Ronnie '57 Jayne '58
- WEIDERMAN Leland W (Lois Jeanne secy Duraflake) supvr food mgr I
Ore State Pen Rt 1 Box 399-A5 Glendale@ 926-5108Δ
- WEIGARR Larry E (Marge) emp Wah Chang 1319 S Jackson Ch Michael
'67
- WEIGE Reinhold D (Emma) mtce Smoke-Craft 2607 S Fulton@ 928-9522Δ
Ch Vance '53 Rita '55
- WEINBERG Wm L (Vivian) carrier USPO 140 Opal Ch David James
- WEINMASTER John (Mary) slsmn Stoddard Chev 1705 NW Broadway 926-
5697Δ
- WEINMASTER Richard J (Judy A) slsmn Stoddard Co 926 W 21st Av
926-5704Δ Ch Jennifer '69
- WEIR Marshall (Flurine) emp Western Kraft Rt 1 Box 117@ Tangent 928-
9222Δ Ch Marsha '56 Markeeta '58 Melody '60 Mary '60
- WEIRSMAN Susan L physical therapist Albany Genl Hosp 612 S Baker
926-7041Δ
- WEIS Lee R (Geraldine L cannery wkr Smoke-Craft) pntr Barrett Bros
1915 E Front Av@ 928-8166Δ Ch Mary Ann '53 Theresa '54
Martin '55
- WEIS Michael P (Dorothy L) shop formn Herrold & Jensen Implt 640 E
2nd Av Ch Diane '51 Carolyn '52 Michael '53 Jerry '54 Larry '54
Beth '56 Thomas '57 Deborah '60 Judith '61 Scott '62
- WEISNER Lenore emp Northwest Farmers Marketing Serv 525 E 29th@
926-6987Δ Ch Steven '56 Michael '60
- WELANDER William P (Ruth M) tchr Albany Union HS 1335 S Madison@
926-7014Δ
- WELBORN Gary 1099 W 14th Av 928-7178Δ
- WELCH Thomas R (Nancy L) slsmn Outdoor Store 1855 S Jackson 926-
2427Δ Ch Shannon '70
- WELCOME WAGON 526 N Nebergall Loop Rd 928-7680Δ
- WELDON CHARLES H (WILLETTA PTNR LOVE-LACE
FLORAL) PTNR LOVE-LACE FLORAL 444 N NEB-
ERGALL LOOP 926-1711Δ
- WELDON J O (Rose M) retired 3503 Eleanor Av@ 928-7715Δ
- WELK Michael W casting dept Ore Met Rt 4 Box 252-V 926-5228Δ
- WELLS Albert C emp Ore Met 305 S Clay 928-7387Δ
- WELLS Allan student 1025 E 19th Av 926-3892Δ
- WELLS Burnie M cnkr Richey's Mkt #2 1025 E 19th Av
- WELLS Amos C (Mabel E btcn Her Majesty) slsmn Barrett Bros 1504
Howard Dr@ 926-3971Δ
- WELLS Claude (Agnes) emp Ore Met & pastor Albany Church of Christ 305
S Clay@ 928-7387Δ
- WELLS Darrell L (Burnie M cnkr Richey's) inventory clk Duraflake
1025 E 19th Av@ 926-3892Δ Ch George '55 Thomas '59
- WELLS John C (Genevieve V) retired 326 E 28th Av@ 928-8742Δ
- WELLS Juanita emp Heath's Lndry
- WELLS Lee A (Ada M) retired 208 E 5th Av (#108) 926-4986Δ
- WELLS Louie (Karen) slsmn Coca-Cola Btlg 205 N Chicago@ 926-
3849Δ Ch Billy '64 Diana '67
- WELLS Myrtle M (wid Roy) 925 E 5th Av@

Business Men APPRECIATE IT!

.. When You Tell Them I Saw It In The . .

CLASSIFIED SECTION



WILSON INSURANCE

LEONARD L. WILSON

COMPLETE INSURANCE COVERAGE

PHONE 926-4291

Corner 3rd & Ellsworth

Albany, Oregon

WELLS Oropa J 3555 Dunlap Av 928-8601A
 WELLS Ray (Dorothy) emp R Veal & Sons Furn Rt 4 Bx 235-N@ Hwy 20 928-7554A
 WELLS Raymond G (Reba M) ptchr Ply Prod 924 S Maple 926-1902A
 WELLS T J (Mrs T J cook Phi Gamma Delta) emp OSU 1197 Cenbury Dr 926-0301C Ch Randall '57 Richard '58
 WELLS William F (Lou S) mach opr Wah Chang 908 W 10th Av 926-8570A Ch Wade '62 Gary '65
 WELLSANDT Mary K 526 E 5th Av (#1) 928-7176A
 WELSH Joseph F (Nancy M) emp United Parcel Serv 1965 Tudor Way 928-7338A Ch Marcy '65 Shelly '66
 WENDEL C R (Bessie) retired 1010 S Geary (#8) 926-7238A
 WENDEL DICK H PRES WENDEL WOODWORKING INC 2135 S GEARY 926-4866A
 WENDEL John G (Cathy E) emp El Rey Farms Inc Rt 2 Box 167 928-8021A Ch Dana '66
WENDEL WOODWORKING INC - BUILDING MATERIALS, SWIMMING POOLS SERVICE & SUPPLIES DICK H WENDEL PRES. 2135 S GEARY PHONE 928-7337
 WENGER John R Sr (Norma L) emp Electric Corp-Salem Rt 4 Box 344 926-5144A Ch John Jr '53 Michael '56 Colleen '58 Jill '60
 WENINGER Minnie (wid John) 1024 S Walnut 926-3726A
 WENINGER Roy J (Marjorie) furnace opr Wah Chang 1600 Tudor Way 928-9545A
 WENTWORTH JACKSON G (LEONA A SECY-TREAS WENTWORTH MOTORS INC) PRES WENTWORTH MOTORS INC 735 QUARRY RD 926-3112A CH BRIAN '54
WENTWORTH MOTORS INC - AUTO DEALER-NEW & USED CARS JACKSON G WENTWORTH PRES., RICHARD E DAVIS VICE PRES., LEONA A WENTWORTH SECY.-TREAS. 139 E 1ST AV PHONE 926-1575 & (USED CARS) 201 E 1ST AV PHONE 926-3027
 WENTWORTH SHEILA STUDENT UNIVERSITY OF ORE 735 QUARRY RD 926-3112A
 WERDER Richard G (Carole A) emp Pac NW Bell emp Home Insulation 334 NE 13th Av 926-1157A Ch James '60 Janell '62
 WESSELL Henry A (Geneva A) retired 2057 S Marion 928-8446A
 WEST ALBANY HIGH SCHOOL Stanley F Czech prin, Robert Stallck v prin, Terry Murry v prin 1130 W Queen Av 926-2266A
 WEST COAST FRUIT & PRODUCE CO fruits whlse Ben Capeloto mgr 292 Cottage SE Salem 926-1051A
 WEST Darle S (Margret L) ety dist dir Camp Fire Girls) tchr Meml Jr HS & Calapooya Jr HS 3125 E 14th Av 928-8611A Ch Darla '53 Janis '58
 WEST Fred retired 1220 Shady Ln
 WEST HILLS GOLF COURSE ownr Ed M Bennett Rt 4 Box 396-B Scenic Dr 926-4626A
 WEST Julia F 855 S Chicago 928-7645A
 WEST Linnard T student U of O 3125 E 14th Av 928-8611A
 WEST Noreen appt clk Kirby Vacuum Co 730 E 32nd Av (#6)
 WEST Richard (Alice tchr Madison Sch) tchr Memorial Jr HS 2532 Tudor Way 926-2467C Ch Pamela Carol '62 Dwight Earl '64
 WEST Vern L (Linda N) atndt TRUAX 1240 E 1st Av 926-4508A
 WEST Walt 2603 E 4th Av 926-7518A
 WEST Walter W (Bobbie J) edge gluer Vancouver Ply 1839 E 4th Av 926-3512C Ch Ricky '58 Dennis '62 Kelly '65 Tracy '66
 WESTBROOK Alan student Southern Ore 1130 S Lincoln 928-8293A

**2nd & Ellsworth
Phone 926-1521**

**MEMBER
MULTIPLE
LISTING**

ALBANY ALPHABETICAL LIST OF NAMES 291
 WESTBROOK Cathryn J student U of O 140 Green Acres Ln 926-2068A
 WESTBROOK Charles F atndt Jack Phillips '66 Sta 1220 W 7th Av 926-8925A
 WESTBROOK Curtis S (Joyce I) slsman-drvr US Bakery 940 Waverly Dr 928-3152A
 WESTBROOK Curtis L (Marie E) res rep NW Natural Gas 1247 S Calapooia 926-3851A Ch Corby Sutton '65
 WESTBROOK DEBRA STUDENT ALBANY UNION HIGH SCHOOL Rt 3 Box 888 928-8584A
 WESTBROOK Edith M Mrs 1097 W 8th Av 928-9603A
 WESTBROOK GENE LEROY (CAROL) BROKER WESTBROOK REALTY RT 3 BOX 888 928-8584A CH DE ANN '55 MARCIA '57
 WESTBROOK Glenn D (Mary L) opr Tom Tom Drive-In 1130 S Lincoln 928-8293A Ch Robert J '55 Judy '56 Jan '57
 WESTBROOK John 'Jack' (E Louise) ownr Jack's Phillips 66 1220 W 7th Av 928-3726A Ch James '57
WESTBROOK REALTY - REAL ESTATE, FARMS, HOMES, COMMERCIAL PROPERTY, INVESTMENTS GENE WESTBROOK BROKER 426 E 2ND AV PHONE 926-8866
 WESTBROOK Ross E (Cleo K) electl contr 140 Green Acres Ln 926-2068A
 WESTBY Eddie A (Patricia S) 1433 Santiam Rd (#2)
 WESTCOTT James emp Albany Frozen Foods 528 S Washington 926-3094A
 WESTER Letha M (wid Francis) 1505 S Broadway 926-5250A
 WESTERBERG Donald G (Donna C) pipelitter & welder Local #347 2290 S Marion 926-6201A Ch Tony '58 Nick '59 Sheryl '60 Angela '61 Mike '63 John '68
WESTERN KRAFT CORPORATION-ALBANY MILL DIVISION - PAPERBOARD LINERS, PAPER BAGS FELIX M HAMMACK RES. MGR., RODNEY C WADDELL PRODN. MGR., EARL B SHOOK MTC SEPT., ARCHER C JUHANSEN PERSONNEL MGR., MICHAEL J BAGUN OFC. MGR. & MICHAEL T BOGDAN PURCHNG. AGT OLD PACIFIC HWY (P O BOX 339) PHONE 926-2281
 WESTERN PAVING & CONSTRUCTION CO Vern L Peer pres & George G Anderson secy-treas Rt 1 Box 213-P (Kennel Rd) PO Box 762 926-3161A
WESTERNER THE - TAVERN GLENN HOWELL MGR. 129 W 1ST AV PHONE 926-9127
 WESTFALL Florence V Mrs 336 E 1st Av (#2) 926-6624A
 WESTLING LLOYD E (ARLENE) PRES CASCADE DRY-WALL & INSULATION INC & VALLEY SUPPLY INC DEERLODGE APTS RT 1 BOX 56 TANGENT 926-8658A CH GREGORY '53 LLOYD E II '60
 WESTLING Walter O (Kathryn L) chf drftsman Linn Cty Assessor 1047 E 24th Av 926-4104A Ch Steven '65 Lora '67
 WESTON Wayne M (Vivian B) parts slsman Ore Trk Sls 850 W Queen Av 928-9742A
 WESTOVER Robert A (Helen W) billing clk Wah Chang 405 N Chicago 926-6441A Ch Brenda '68 David '66 Carol '70
 WESTPHAL Dora 1544 Laurel Oaks Dr 928-3177A
 WENTWORTH JACKSON G (LEONA A SECY-TREAS WENTWORTH MTRS INC) PRES WENTWORTH MTRS INC 735 QUARRY RD 926-3112A CH BRIAN '54

DITCH DIGGING & LEVELING
 GRADING WITH SMALL CAT
 CESSPOOLS & BASEMENTS PUMPED
 Rt. 3, Box 893 Albany, Oregon
 County Farm Road

RAY'S SEPTIC TANK SERVICE
 SEPTIC TANK SPECIALISTS
 SERVING LINN COUNTY SINCE 1946
 Commercial * Industrial * Residential
 Construction - Modification - Sewers Installed

DRAIN LINES INSTALLED
 ALL INSTALLATIONS APPROVED
 BY THE BOARD OF HEALTH
 FOR FREE ESTIMATES CALL
928-8331

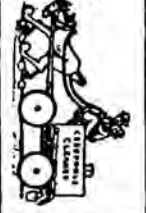

**Don't take chances
with your business!**
 Present your story REGULARLY through the
CLASSIFIED PAGES



STODDARD CHEVROLET

SALES - SERVICE

CALL 926-4236

OPEN EVENINGS

505 South Ellsworth

Albany, Oregon





PHONE
926-1565

FRONT AVE. &
WAVERLY DR.

FINE MEATS



BOWL! FUN — FUN — FUN

LAKESHORE LANES, INC.

682 AIRPORT RD. 926-4631



ALBANY MULTIPLE LISTING

TO BUY OR SELL REAL ESTATE
See A Member Of
Albany Multiple Listing Service, Inc.
See Real Estate in Classified Section

WESTY'S DRIVE IN - RESTAURANT, DRIVE-IN, FOOD CATERING ROBERT J HEINS OWNER 2165 E PACIFIC BLVD PHONE 926-6717

WETHERBEE Darrell L. bakery mgr Safeway Stores Inc 3735 Brooks NE Salem

WETZELL Elmer A (Helen M) sawyer Ore Timber Prods 2125 Tudor Way 926-2378Δ Ch Douglas '53 Bonnie '55 Connie '55

WEYGANDT Kenneth W (Jean L) asst mngr Safeway 735 E 36th Av@ 928-3263Δ Ch Lawrence '55 Deanne '57 Victor '59 Steven '61 Kenneth '65

WHALEY Ralph (Nelda) constn wkr Rt 1 Box 130 Tangent 928-7048Δ Ch Warren '57 Kristine '70

WHEATLEY W T (Lisa C) ownr L & M Distrng Inc 2155 Casa Villa 926-0633Δ Ch Suzanne '58

WHEELDON Patsie 2236 E Front Av 926-8325Δ

WHEELER Gene Rt #1 Box 197 Tangent

WHEELER John N (Winona E) bldr SPRR 310 N Denver 926-7893Δ Ch Bradely '59 Lonny '63 Connie '64

WHEELER John R (Katherine R secy) student LBCC 1655 W 13th Av

WHEELER Louis L (Fern) log scaler Columbia River Log Scaling & Grading 825 Cox@ 928-3198Δ

WHEELER M L (LOIS A) OWNER CASTOE'S AUTO WRECKING CO 116 N 7TH JEFFERSON ORE 327-2720Δ

WHEELER Thomas A emp Ore Met 422 S Montgomery 926-2575Δ

WHEELER Verna M food processing Ore Freeze Dry Foods Rt 3 Box 1006-A 926-8978Δ

WHELOCK Mildred (wid Dan M) ownr D&M Cafe Springhill Rd@ Rt 4 Box 536H 928-9776Δ

WHELAN Phyllis J emp Smoke-Craft 950 Airport Rd (#27) 926-7133Δ

WHELCHER JUNIOR MGR ARCTIC CIRCLE #2 1491 CENTURY DR CH LARRY '53 DAVID '55

WHESTONE DUANE M OWNER DUANE WHESTONE'S MOBIL STATION RT 3 BOX 1090W@ 928-3474Δ

WHESTONE Marian F (wid Woodrow) dental asst Dr C Marble 1936 E 1st Av@ 926-3655Δ

WHESTONE'S DUANE MOBIL STATION - SERVICE STATION, TIRES, BATTERIES, MOBIL PRODUCTS, MINOR REPAIRS, TRAILER HOLDING TANK DISPOSAL DUANE WHESTONE OWNER RT 3 BOX 1090 PHONE 928-3474

WHITAKER Anna (wid William) emp Pop's Branding Iron 1438 S Thurston@ 926-3035Δ

WHITAKER Floyd A (Gladys R) ownr Whitaker Hdwe 3006 S Shore Dr@ 928-3449Δ

WHITAKER J H 521 E 3rd Av 926-2847Δ

WHITAKER J I wtrs Tops 1325 S Elm 926-6961Δ Ch Danny '55 Mollie '57 Karen '58 Cheryl '56

WHITAKER John A (Lucy P) retired 3021 E 22nd Av@ 928-7322Δ

WHITAKER Laurence L (Paula serv rep Pac NW) probation ofcr Linn Cty 317 W 7th Av 926-5130Δ Ch Debbie '58 Scott '60 Lynn '66

WHITAKER Richard L (Retha) slsmn Scharpf's Twin Oak's Builder 2035 S Main@ 926-1410Δ Ch Connie '53

WHITAKER Rick USMC 2035 S Main 926-1410Δ

WHITE Bernice C supvr lab Albany Clinic 1160 W 24th Av@ 926-1645Δ

WHITE Beulah Mrs 1530 S Marion 928-7166Δ

WHITE Bobby J (Barbara A clk Police Dept) formn Duraflake 3202 S Columbus@ 928-8425Δ Ch Kathleen '52

WHITE Carla J babystr Rt 3 Box 676-C Bryant Dr 928-8689Δ

WHITE Charles A (Edna C) retired 1065 E 23rd Av@ 926-5231Δ

ALBANY ALPHABETICAL LIST OF NAMES 292

WHITE Clarence A (Janeen E) emp Wah Chang 1020 E 23rd Av 926-7295Δ Ch Nanette '65 Clarence '67

WHITE Claris R #1 Box 29 Tangent

WHITE DAVID P (PEARL STAFF OSU) OWNER WHITE INSURANCE 1435 S BROADWAY 928-8337Δ CH CINDY LYNN '62

WHITE Ella 1233 W 9th Av@ 926-7036Δ

WHITE Frank D (Thelma L) mach Wah Chang Bryant Dr@ Rt 3 Box 676-C 928-8689Δ

WHITE George R (Henrietta M ofc mgr Simpson Lbr) slsmn Wentworth Mrs 210 Fairway Dr@ 926-2188Δ

WHITE Glen W (Frances L) retired 1415 Gibson Hill Rd@ 926-5643Δ

WHITE GLEN W INC - TEXACO CONSIGNEE, FUEL OIL DISTRIBUTOR, PETROLEUM PRODUCTS, HEATING OIL LARRY N YOUNGER OWNER 1550 SALEM AV PHONE 926-4289

WHITE Guern (Beulah E emp Hart's Janitoria Serv) cleaner dept Hart's Janitorial Serv 1533 S Marion

WHITE Henry J (Barbara J) jan Elks 3540 Spicer Rd@ 926-1215Δ Ch Daniel '55 Cheryl '56 Kathleen '58

WHITE INSURANCE - DAVID P WHITE OWNER 237 W 3RD AV PHONE 926-5515

WHITE Jack C (Joan) geologist U S Bur of Mines 1330 S Madison@ 928-3613Δ Ch Eugene '59 Stanley '61

WHITE James E (Katherine A) reprmn Sears Rt 4 Bx 376 926-5089Δ Ch Jeff '54 Rich '55 Judy '57 Sharon '61 Don '61

WHITE Jimmy D emp Wah Chang 406 S Denver 926-6381Δ

WHITE Leo Arnold (Marjorie M) supvr Covalt Enterprises 2234 E Front Av

WHITE Lewis A greenchain Simpson Timber 3605 Knox Butte Rd 926-4687Δ

WHITE Lonzo W (Bertha E) jointer man Simpson Tmbr 406 S Denver@ 926-6381Δ

WHITE Martin L (Barbara L) jitney drvr Duraflake 1209 E 29th Av@ 926-6187Δ Ch Kathleen '61 Angela '64

WHITE Merlin E (Susan A) farm wkr Bill Case Rt #2 Box 115 928-8923Δ

WHITE Pamela P 513 E 35th Av

WHITE Robert C (Jean A) state policeman 2908 S Pine@ 928-9462Δ Ch Stephen '56 Nancy '60 Judy '61

WHITE Ronald E (Judy emp Montgomery Ward) asst mgr J C Penneys 525 E 30th Av@ 928-7268Δ Ch Jimmy '62 Darren '65

WHITE Ted R ice Ore Met 1080 Childs Av Salem 364-4695Δ

WHITE W C Mrs Rt #4 Box 238@ 928-7569Δ

WHITE Walter E (Grace) farmer Rt 2 Bx 192-C 928-9838Δ

WHITE Will E (Mary B nurses aide Sunset Manor Nursing Home) Crabtree 928-7839Δ

WHITE William H Sr (Marie 'Peggy') emp Bill White's Chevron Serv 621 E 5th Av@ 928-9358Δ Ch Nancy '56

WHITEHEAD Raymond H (Leona R secy Maple Sch) millwright Wah Chang 2225 S Geary@ 926-1805Δ

WHITEIS John 935 E 7th Av 926-4524Δ

WHITEIS Oren R (Juanita M emp Stokley) furnace opr Wah Chang 935 E 7th Av@ 926-4524Δ Ch Penny '53

WHITERS Sedral C (Irene B) furniture wrkr R Veal & Son Rt 1 Box 157 Brownsville

WHITE'S BILL CHEVRON SERVICE serv sta Bill White ownr 527 Albany Rd 926-9129Δ

WHITLOW Clifford M (Frieda A) child welfare casewkr Linn Cty Pub Welfare 1411 E 31st Av@ 926-4943Δ Ch James '64 Scott '70

WHITMAN Connie E casewkr Linn Cty Welfare 205 E 6th Av (#5) 928-7661Δ

WHITMAN David W (Penny) pipefitter's helper NW Nat Gas 1231 S Maple@ 926-1889Δ Ch Kristin '65 Patric '70

WHITMAN Janice C Mrs secy Linn Benton Comm Coll 1140 W 10th Av@ 926-2366Δ

WHITMAN Rome (Aune E) carp 1340 Shady Ln@ 926-3846Δ

WHITMAN Tom H student 1340 Shady Ln 926-3846Δ

WHITMIRE Allen R (Kathie S) apprentice electrician Electric Corp 2545 S Sherman 926-8943Δ Ch Michael '69

WHITNEY Anna 1350 S Lafayette

WHITNEY George G (Bukmin) techn US Army Reserve 1030 E 19th@ 926-6664Δ Ch Cini '62 Raynel '65

WHITNEY Ray A (Diane L) emp Builders Sup 2940 S Jackson@ 926-6531Δ Ch Mark '65

WHITNEY Richard L (Doralene R emp City of Albany) emp Vanply Rt #1 Box 277-W@ 926-0723Δ

WHITNEY Romaine W 1350 S Lafayette

WHITTED Kenneth Jr (Linda L) emp Toby's Auto Parts 2526 S Hill 926-2769Δ Ch Todd '69

WHITTED Virgil (Daisy dishwasher Branding Iron Cafe) 1199 Santiam Rd,

WHITTINGTON Elizabeth 527 E 6th Av@ 926-1296Δ

WHITTLE Albert (Florence M) 1235 W 14th Av@ 926-2755Δ

WHITTLE James (Lillian E) emp Nebergalls 1020 E 22nd Av@ 926-4504Δ

LOOKING FOR SOMETHING?

Find it Fast
in the

CLASSIFIED SECTION

Who Lives In That Yellow House Down The Street?

CONSULT THE STREET AND AVENUE GUIDE



Autumn
Autumn Chapel and Funeral Service

805 South Ellsworth St.

INTERNATIONAL ORDER, GOLDEN RULE

Phone 926-5541

- SIMPLICITY
- SINCERITY
- SERVICE

Albany, Oregon

- WIBBENS George W (Orva J) formn Scharpfs Twin Oaks 1545 S Madison@ 928-9606 Ch Jill '54 Jeff '62
- WIBBENS Gordon W (Joan G) secy clk Sch Dist #43) Asmn Scharpfs Bldrs Supply 1520 Shady Ln@ 926-1240 Ch Craig '58 Marc '59
- WIBBENS Robin D (Linda K) millwkr Vancouver Ply 416 E 28th Av 926-7574 Ch Lisa '69
- WIBERG Samuel A (Georgia M) wtrs Pop's Branding Iron) trk drvr Smith Sand & Gravel 1920 S Main 926-3109 Ch Carl '55
- WICKIZER Goela H (wid Victor) 219 N Harrison@ 928-3248
- WICKMAN Frank E (Anne A) retired 734 S Baker@ 928-3556
- WICKS RUTH R MRS SECY-TREAS RAWLINGS STATIONERS-PRINTERS INC 1415 S WALNUT 926-2528
- WICKWIRE Lane C (Dorothy A) engr Western Kraft 122 Peach Tree Ln@ 926-6377 Ch Terri '58 Robert '60 Susan '67
- WIDMAN Donald L (Peggy A) electl engr Western Kraft Rt 4 Box 331-A@ 926-6181 Ch David Michael '54 Theresa Lee '58 Pamela Rene '59
- WIDMER Daniel D (Edna) welder-Linn Pacific Rt 1 Box 392@ Fry Sta Rt 928-7056 Ch Sarah '55 Laura '60 Timothy '64
- WIDMER Darleen coil studt 144 Fairway Dr 928-9772
- WIDMER David D student Rt 1 Box 392 Fry Station Rd 928-7058
- WIDMER Henry R (Marie S) carp US Bur of Mines Rt 3 Bx 1115 7 Mile Ln@ 926-1852
- WIDMER Leon (Joan) assoc broker Tripp & Tripp Realtors 144 Fairway Dr 928-9772 Ch JoLee '53 Susanne '60
- WIDMER Lucy M student Goshen Ind Rt 1 Box 392 Fry Station Rd 928-7058
- WIDMER M R (Julia M) ptr Riverside Gardens) ptr Riverside Gardens & formn Ore Met 2340 W Queen Av@ 928-3243
- WIDMER Marie (wid E H) 1643 Spring Hill Rd@ 928-3884
- WIDSTRAND Janet K wtrs Branding Iron 432 S Jefferson 926-7104
- WIEBE RONALD D 2120 E LINN 926-2561
- WIEBE RONALD W (GERALDINE) OWNER & MGR VALLEY SERVICE 2120 E LINN 926-2561 CH RODRICK '54
- WIEMALS John A (Delores lab techn Albany Genl Hosp) slsmn Stoddard Chev 3235 E 16th Av 926-7051
- WIG CITY wias 203 N Broadalbin 928-7532
- WIGGINS Edward (Ruth A) emp C & K Hardware) security guard Wah Chang 4615 Knox Butte Rd@ 926-7693 Ch Danny '59 Ronald '62 David '63
- WIGHTMAN Kenneth M (Patricia S) student OSU) land srvyr Timberland Services 1310 W 8th Av 926-0393
- WIKEL Clarence R (Connie B) rewinder opr Amer Can 801 E 29th Av@ 926-7068 Ch Heather '70
- WILBER Albert L prnr Statesman-Salem Rt 4 Box 316 Cracker Ln@ 928-7971
- WILBER Gale L tchr's aide Linn Benton IED 829 W 11th 926-8583
- WILBORN Gary R student LBCC 2510 E Salem Av 926-5996
- WILBORN Robert C (Lois L) metal wkr Ore Met 2510 E Salem Av 926-5996
- WILCOX Harry N (Zona) dir Oregonian Newspaper 1003 E 28th Av 926-6848
- WILCOX Jav E Rt 2 Box 378-W 926-7432
- WILCOX Larry D (Arletta J) delmn Sears 1840 W 15th Av@ 926-1778 Ch Steven '58 Richard '60 Kim '64
- WILCOX Melvin K (Brenda S) ownr Valley Camera Cntr 1830 S Thurston 926-0236 Ch Michelle D '70
- WILCOX P L farmer Rt 4 Box 426 Independence Rd@ 924-5082
- WILDER Donald (Helen) Q A tech Wah Chang Rt 1 Box 217-W 926-7935 Ch Donald Jr '63 Jennifer '65 Edward '69
- WILEY Vernon L (Pauline) millwrt 525 W 11th Av@ 926-8088 Ch Diane '56 John '62 Tom '64
- WILEY W Kent (Meredith J) ownr Pickseed West Rt 4 Box 331-B Hillcrest Ln@ 926-5780 Ch Gretchen '64 William '65 Caroline '68
- WILFERT Glen H (Lucile H) retired 803 W 5th Av@ 928-7156
- WILKE Theodore H (Norma J) RN Albany Genl Hosp) carp Rt 2 Box 97 928-7830 Ch Gregory '61 Jonathan '68
- WILKERSON Ronald D (Shirley C) emp United Parcel 1332 W 8th Av 926-8227 Ch Debroah '64 Kimberly '66 Jeffrey '69
- WILDES K G 2001 E 1st Av 928-7165 Ch Sarah '64 Anita '65
- WILKES Richard E (Beulah B) asst mgr Jim's Quality Mkt 1244 S Calapooka@ 926-6508
- WILKINS Lola 1197 N Pacific Hwy 928-9196
- WILKINS Melvin L (Mae A) recpt Dr Kantor) emp Cascade TBA Truax Oil 832 N Albany Rd@ 926-6250
- WILKINSON Daniel J (Mary Louise) tchr) quality control Smoke-Craft 839 W 4th Av 926-8934
- WILKINSON Dwight C (Cindy K) sls clk Outdoors Str) grain chain opr Simpson Ply 1430 S Park Terrace 928-9786 Ch Chuckie '69
- WILKINSON Edman (Elda L) farmer Rt 2 Bx 347@ 926-9992
- WILKINSON H W (Mary) painting contr Rt 4 Box 414@ 928-9260 Ch Ricky '57 Deion '59 Sharon '65

TRIPP TRIPP
OREGON REALTORS
SINCE 1904

2nd & Ellsworth
Phone 926-1521

MEMBER
MULTIPLE
LISTING

- ALBANY ALPHABETICAL LIST OF NAMES 293
- WILKINSON J D (Judith L) asst sls mgr Willamette Inds 2927 E Lansing@ 928-8580 Ch Timothy '65 Peter '68 Jennifer '70
- WILKINSON M O Mrs 719 S Washington
- WILKINSON Stanley US Army Rt 2 Box 347 928-9992
- WILKISON Eddie L US Army Rt 1 Box 277-L 928-9740
- WILKISON William E Jr (Effie Jean) constn wkr Rt 1 Box 277-L@ 928-9740 Ch Elaine F '62 Annette M '63
- WILKINSON William III emp Albany Frozen Foods 1197 Century Dr 926-5084
- WILLAMETTE AUTO PARTS - TED STEPHENS JR & SCOTT S STEPHENS PTNRS. 2615 E PACIFIC BLVD PHONE 926-4209
- WILLAMETTE INDUSTRIES INC - WOOD PRODUCTS LOUIS A STANLEY MGR. 2730 E PACIFIC BLVD (P O BOX 907) PHONE 926-7771
- WILLAMETTE MEMORIAL PARK - CEMETERY ALPHENA BRIDGE-WATER SECY. (OFC) 232 S ELLSWORTH (3RD & ELLSWORTH) PHONE 926-5834 & (CEMETERY) OLD PACIFIC HWY PHONE 926-3831
- WILLAMETTE PAINT & BODY WORKS - AUTO REPAIR, AUTO PAINT & BODY, WHEEL ALIGNMENT WARD M RUTHRUFF & HAROLD D BLAKELY PTNRS. 426 W 1ST AV PHONE 926-1885
- WILLAMETTE SEED & GRAIN CO feed & farm chemis Bob Lowry pres & genl mgr Willard W McLagan v pres & H G Olsen secy 220 N Jefferson 928-3663 & 926-8883
- WILLAMETTE VALLEY GROCERY CO Richard Minshall ownr 513 W 1st Av 926-0800
- WILLAMETTE VALLEY TITLE CO - COMPLETE TITLE SERVICE, TITLE INSURANCE HAROLD K EASTRIDGE MGR. 310 W 3RD (P O BOX 981) ALBANY PHONE 926-8808
- WILLAMETTE WESTERN CORP Tom Ryan project mgr 500 Spring Hill Rd 926-1171
- WILLARD E Earl (Shannon L) serv mgr Albany Propane Gas 330 W 8th Av@ 926-1228 Ch Brian '58 Devin '60
- WILLCOX David R (Nancy A) slsmn Mill Supply Co 3110 E 14th Av 926-1792 Ch Todd M '66 David S '68
- WILLEM Anna E (wid F N) Rt 2 Box 110@ 928-7717
- WILLEM Raymond F (Rose Mary) mtce Vancouver Ply 1410 E 31st Av@ 926-5632 Ch Shelley '62 Michael '63 Eric '68
- WILLETT Mamie Mrs (wid Waldo) ownr Willett Apts 808 E Queen@ 926-3025
- WILLIAMS Barbarjane tchr LBCC 3160 E 15th Av 926-8730
- WILLIAMS Betty L secy NW Inds Rt 4 Box 208-H Walker Ln@ 926-3595 Ch Johnny '64 Jerry '66
- WILLIAMS Bruce student U of O 2709 S Burkhart 926-6483
- WILLIAMS Bus (Hannelore) Rt 2 Box 388-B1 926-0546
- WILLIAMS C S domestic wkr 740 E 16th Pl@ 926-8535
- WILLIAMS Clara M emp First Natl Bank of Ore 725 S Ermine@ 926-3238
- WILLIAMS Cyrus Dale (Mildred) exec secy City Tax Ofc) emp Mortarless Block Contr Rt 4 Box 379 Fir Grove Rd@ 928-9951
- WILLIAMS David W (Barbara L) bartender 1930 Willamette Ch Terry '56 Norman '58
- WILLIAMS Dennis K (Sharon L) libry aide-Lafayette) lab emp Wah Chang Rt 1 Box 399-B@ 926-2689 Ch Denise '61 Scott '62
- WILLIAMS DeWayne A Jr (Suelynn D) student & oceanography dept OSU) fishery biologist Game Commission Rt 1 Box 324-A 924-5134 Ch Regan '64 Rani '69

CASCADE DRYWALL
AND
INSULATION, INC.

PHONES 926-8658
926-8659

P. O. BOX 782
ALBANY

BERNIECE STEEN "Classes In Ceramics"
GREEN ACRES CERAMICS
JODY MOLDS

138 W. 7th Ave.
928-7606
ALBANY

116 W. 2ND AV.
RAY ARCHER REALTY
RESIDENTIAL • BUSINESS • FARMS • LOANS
PHONE 926-5507
ALBANY, OREGON

YOUR BLUE RIBBON BANK.....Symbol of service
CITIZENS VALLEY BANK Phone 926-4221 Albany
MEMBER F.D.I.C.

CREDIT BUREAU OF ALBANY
BUREAU OF MEDICAL ECONOMICS
 1707 S. HILL
 PHONE 926-5555



OFFICE SUPPLIES

327 W. First
 Albany

Duedall - Potts

STATIONERS

**ART AND
 ENGINEERING
 SUPPLIES**
926-2026



**TO BUY OR SELL
 REAL ESTATE**
 See A Member Of
**Albany Multiple Listing
 Service, Inc.**

See Real Estate in Classified Section

- WILLIAMS Donna food supv Albany Convalescent Home 937 W 5th Av
 WILLIAMS Ed D Rt 3 Box 1124-AAA-7@ 928-9851Δ
 WILLIAMS Erdely D (Elinor) prodn engr Wah Chang 3011 S Burkhardt@
 926-5453Δ Ch Karen '56
 WILLIAMS Fred (Dorothy emp Blue Lake Packers) emp SP&S RR Rt 1
 Bx 35 Tangent 928-9708Δ
 WILLIAMS Gary L (JoAnne) admr asst to engr Linn Cty 1620 W 15th Av
 926-7588Δ Ch Sheila Jo '64
 WILLIAMS Helen lbrary asst Albany Pub Lbrary 2709 S Burkhardt 926-6483Δ
 WILLIAMS Jack W (Rosemary C) baker #4 State of Ore Rt 4 Box 341-B
 928-7694Δ Ch Timothy '53 David '55 Tina '57 Theresa '59 Susanne
 '61
 WILLIAMS James K student Linfield Coll Rt 4 Box 217-G Creswell Ln
 928-3514Δ
 WILLIAMS Janie student OSU Rt 4 Bx 217-G Creswell Ln 928-3514Δ
 WILLIAMS Jeffery H (Velma) consta wrkr Beaver Building Inc 1535
 Howard Dr@ 928-9317Δ Ch Cheri '68 Christi Lee '70
 WILLIAMS Jennines E (Ophelia) retired Rt 2 Box 48-D 926-0123Δ
 WILLIAMS John D (Florence H) retired Rt 3 Bx 1124-AAA-7@ 928-
 9851Δ
 WILLIAMS John J (Euvada) trk drvr Scharp's Rt 3 Box 1059@ 926-
 7428Δ Ch Johnny '64 Jerry '67
 WILLIAMS Joseph 2602 Tudor Way 928-8696Δ
 WILLIAMS Kingman C (Sandra J) carp Art Spencer Constn 820 Belden Ln
 926-7262Δ Ch Corina '68
 WILLIAMS Larry M (Carol M) parts mgr Albany Airways 2329 S Marion
 926-0552Δ Ch Kevin '71
 WILLIAMS Lester L (Dorothy M cook Lebanon HS) emp Wah Chang Rt 2
 Box 277-L@ 928-9791Δ
 WILLIAMS Llewellyn P (Nina tchr Meml Jr HS) tchr Sunrise-Sch Dist
 #5 1903 NW Broadway@ 926-1710Δ Ch Kathy '53 Debbie '56 Mark '59
 WILLIAMS MAE SEWING Mae Williams ownr 913 E 1st Av 926-1943Δ
 WILLIAMS Marlin R (Sylvia R) jitney drvr Vancouver Ply 2389 S Waverly
 Dr 928-3244Δ Ch Deloris D '60 April F '63
 WILLIAMS Marvin L USN 467 S Denver 326-5161Δ
 WILLIAMS Milo H (Elizabeth) emp Simpson Timber PO Bx 244@ Tangent
 928-7727Δ
 WILLIAMS Morris (Martha L emp Penneys) consta Linn Pacific 467 S
 Denver@ 926-5161Δ
 WILLIAMS Morry (Neba P emp Wah Chang) mgr T & R Trk Stop 3115
 E 15th Av@ 926-3928Δ
 WILLIAMS Naomi F student 235 E 14th
 WILLIAMS OFF (MAE OWNER MAE WILLIAMS SEWING) RETIRED 913
 E 1ST AVE 926-1943Δ
 WILLIAMS Oscar K (Helen) Rt 4 Box 217-G@ Creswell Ln 928-3514Δ
 Ch Doug '54
 WILLIAMS P M emp Rediturf Inc 3725 Earl Av
 WILLIAMS Raymond C (Margaret H) formn Western Kraft 3150 E 13th
 Av@ 926-2728Δ
 WILLIAMS Robert E (Frances) electn Kern Elec 1604 Gibson Way 928-
 3756Δ Ch Ruth A '61 Tina M '62 Sally '65 Steven '69
 WILLIAMS Roy S (Helen M) retired 3421 Dian Av@ 926-3958Δ
 WILLIAMS Shawn A (Glenda W) mtce Anderson Companies 1625 E 31st
 Av@ 926-0547Δ Ch Sharon '65 Keith '66
 WILLIAMS Stephen B 1903 NW Broadway 926-1710Δ
 WILLIAMS Terry N (Judy A) sporting goods mgr Bi-Mart 926-0824Δ
 Ch Scott '65 Tony '68

- ALBANY ALPHABETICAL LIST OF NAMES 294**
 WILLIAMS V J (Eleanor) mach opr Plywood Prods Independence Rd@
 Rt 4 Box 433 928-8014Δ
 WILLIAMS W L (Lucille L) mech Ralston Mtr 412 S Geary@ 926-2049Δ
 WILLIAMS Wayne (Elva) retired 3606 S Pacific Hwy 926-5493Δ
 WILLIAMS Willard (Janice) mgr Peerless Pacific-Eugene 1408 E 32nd@
 926-7815Δ Ch Terri Lynn '63 Jackie '68
 WILLIAMS William B (Marva) winderman Western Kraft Corp 1313 E
 38th Av@ 926-4957Δ Ch Rodney '62 Douglas '65 Jeffery '69
 WILLIAMS William W (Pamela Kay) opr Wah Chang 345 E 15th@ 926-
 6304Δ Ch Michael '65 Ella '67 Scott '69
 WILLIAMS Woodrow E (Edna M) trk drvr PP&L 1433 NE Sherman@
 926-4673Δ
 WILLIAMSON Clyde E 329 S Main@ 928-7440Δ
 WILLIAMSON Dorothy secy USDA-Ascs 1180 W 24th Av@ 926-6653Δ
 WILLIAMSON E I 3560 Spicer Rd@ 928-9424Δ
 WILLIAMSON Greg R mgt trainee Citizens Valley Bank Metro Plaza
 430 W 6th Av 926-0241Δ
 WILLIAMSON H B (H Patricia) dryer feeder Vanply 739 E 6th Av@ 926-
 2683Δ
 WILLIAMSON James W (Irene B) 2326 E 34th Av@
 WILLIAMSON Joseph J (Janet L secy Linn Cty Juvenile Dept)1675 S Hill
 WILLIAMSON L P (Bertha) retired 335 S Chicago@ 926-3106Δ
 WILLIAMSON Leonard H (Karen L) ownr mgr Bi-Rite 960 Jones Ln@
 926-6592Δ Ch Leonard '64 Joy '67
 WILLIAMSON Ralph E emp Wah Chang Rt 4 Box 329@ 928-7939Δ
 WILLIAMSON Robert E (Sina L) self emp 2204 E 8th Av@ 926-2497Δ
 WILLIAMSON Tomas T student LBCC Rt 4 Box 329 928-7939Δ
 WILLIAMSON Wayne L whse Ore Met 3480 Ibis Ct NE 581-8599Δ
 WILLIE Flora B 904 NE 13th Av 926-1954Δ
 WILLIGAN Agnes B (wid Lester O) 1095 W 15th Av@ 926-7025Δ
 WILLIS Frank J (Helen H) retired 1121 W 8th Av@ 926-4369Δ
 WILLIS George F 1905 S Waverly Dr 926-2809Δ
 WILLIS MILLARD F ATTY (OFC) 434 S BAKER 926-1904Δ
 WILLIS MILLARD F ATTY (RES) 424 S BAKER@ 926-1904Δ
 WILLIS Robert F (Rosemarie secy Courtney Johns) sisnrm Albany Farm
 Supply Rt 2 Box 90-E 928-7803Δ Ch Debbie '56 Doug '57 Tina '59
 Teresa '60
 WILLISON Douglas S (Alice L) loan off Community Bank-Lake Oswego
 3245 E 13th Av@ 926-9609Δ Ch James '58 Nancy '61
 WILLSHER Janelle K tchr Albany Union HS 719 E 19th Av (#6) 926-
 0330Δ
 WILMOTH Robert L (Susan M) emp Joslyn's Rt 3 Box 912-B 926-8220Δ
 Ch Lisa '70
 WILSON Arlelie E (Mary E) retired 755 S Davidson 928-8647Δ
 WILSON Bruce J Rt 3 Box 883-D 926-8370Δ
 WILSON Byron L student OSU 308 S Nebergall Loop 926-6303Δ
 WILSON C Norman (Ruth B) emp Drs Carlson & Lees Rt 1 Box 399-W@
 926-1905Δ
 WILSON Carl D (Kathryn A) still opr Wah Chang Rt 4 Box 538-W 926-
 2754Δ Ch Kathryn '64 Nadene '70
 WILSON Charles R (Linda) hod carrier Les Pursell 1540 Hop@ 928-
 3666Δ Ch Kathy '64 Debra '68
 WILSON Claudette Mrs 1050 E 18th Av 926-4115Δ Ch Delores '56 Gwenda
 '58 Patricia '59 Brenda '60 Cheryl '64
 WILSON Cora B Mrs 640 S Maple@ 926-4191Δ
 WILSON David M (Rosanne A) court reporter Linn Cty 1029 W 37th Av
 926-1457Δ Ch Emil '66 Adele '70
 WILSON Donald A (Marie M) constr wkr Rt 3 Box 883-D@ 926-8370Δ
 Ch John '60 Nelda '61
 WILSON E R 827 E 4th Av 926-3239Δ
 WILSON Eugene L (Shirley A) city policeman 850 S Ermine@ Ch Eugene
 Jr '56 David '61 Sharon '64
 WILSON Fern M Mrs 505 E 3rd Av (#4) 926-5065Δ
 WILSON George F 3405 S Geary 926-6710Δ
 WILSON George T (Coralie J analyst Northrup King) retired 508 E 29th
 Av@ 926-4017Δ Ch David '57
 WILSON Glenn H (Alice pt tm emp US Natl Bk) agricultural rep United
 States National Bk Rt 3 Box 103-Scio 928-3761Δ Ch Mark '55
 WILSON Gordon U S Army 3607 S Pine 926-6321Δ
 WILSON H R (Louise) tchr North Albany Jr HS 810 E Thornton Lake Dr@
 928-8509Δ
 WILSON Harold L (Ursula M)ownr Wilson Furniture 3815 Knox Butte
 Rd@ 926-6263Δ Ch Ronnie '60 Randy '61 Ricky '63 Robby '64
**WILSON INSURANCE - FIRE, AUTO & LIFE INSURANCE LEONARD L
 WILSON OWNER 234 ELLSWORTH (3RD & ELLSWORTH) P O BOX
 865 PHONE 926-4291**
 WILSON Ivan Mrs 1335 S Powell Way 926-4181Δ
 WILSON James B (Juanita J) retired 4015 Knox Butte Rd@ 926-2800Δ
 WILSON James W Rt #1 Box 44 Tangent
 WILSON Jerry E (Bonnie M) pressman Duraflake Rt 4 Box 364-M@ 926-
 0652Δ Ch Mike '58 Cindy '59 Sandra '61 Pat '64 Lynn '68
 WILSON John C (Lois) 3607 S Pine@ 926-6321Δ Ch Kelly '52

**NO 2
 S. PACIFIC & QUEEN AVE.
 926-6106**
**NO 1
 MCDANIEL'S
 ARCTIC CIRCLE
 DRIVE IN
 1605 E. PACIFIC BLVD.
 926-6415**

**Go to the Church
 of your choice...**



THE BEAUTY HUT

"Latest in Distinguished Hair Fashions"

122 S. ELLSWORTH

PHONE 926-2323

Third and Washington
Phone 928-3349

Fisher

SINCE 1912
FUNERAL HOME
DAN ORDEMAN AND WALTER KROPP, PARTNERS

WILSON John S (Paula J) emp Western Kraft 3503 S Geary@ 926-3166A
Ch Rebecca '70

WILSON JOLEEN STUDENT 2727 S LAWRIDGE 926-3620A

WILSON Kenny W (Marietta L) slsmn Allstate Ins 109 Country Club Ln@
926-5126A Ch Coleen '53 Lori '56 Shellv '58

WILSON Lenora S (Joyce clk State Emp Ofc) emp Wah Chang 551 S
Nebergall Loop@ 926-1225A Ch Steven '53 Lisa '61 Todd '63

WILSON LEONARD L (PAULETTA C BKPR WILSON
INS) OWNER WILSON INS 2727 S LAWRIDGE@ 926-
3620A Ch DENNIS '56 DOUGLAS '56

WILSON Leslie H (Hazel M) retired 1221 S Elm@ 928-3635A

WILSON Lester J (Darlene A) trk drvr 404 S Burkhart@ 926-3212A Ch
Rodney '60 Damon '62 Rhonda '63

WILSON Lester L (Nan D) agrl safety inspr Workmans Compensation
Board 2535 Tudor Way 926-6493A

WILSON Lewis C (Helen H) retired Rt 2 Box 159@ 928-8753A

WILSON Loren E Mrs 1040 S Broadway@ 928-0171A

WILSON Loyal Rt #1 Box 37 Tangent

WILSON Margaret D prin & tchr Riverside Sch 1335 Powell Way 926-
4181A

WILSON Marion (Berna) emp PP & L 308 S Nebergall Loop@ 926-6303A

WILSON Marlo factory wkr R Veal & Son Furniture Co Rt 1 Box 37
Tangent

WILSON Michael J (Denise E) meter reader PP&L 3135 E 15th Av@
926-7276A Ch Scott '69

WILSON Nelson M (Karen E) bkpr Greer's Christian Book Str) announ-
cer KWEL Radio 3117 S Madison 926-1976A

WILSON Orville R (Shirley A) trk drvr U & R Truck 1345 S Jefferson
Ch Danny '53 Mike '57

WILSON R M 3405 S Geary@926-6710A

WILSON Reubin W carp Ross Bros Constu 1045 E 23rd Av@ 926-5204A

WILSON Richard B (Lois M traffic mgr KGAL Lebanon Broadcasting Co)
1830 S Thurston (#38)@ 928-9382A

WILSON Robert L (Karen L) emp Geo Pac 805 W 10th Av@ 926-3978A
Ch Robert W '61 James L '62 Jeffrey L '63

WILSON Roger G (Edna M) Rt 3 Box 1021 926-4664A

WILSON Sherry A techn American FW Reducing Salon Rt 3 Box 103 Seio
928-3761A

WILSON Vivian M Mrs 1830 S Thurston@ 926-2372A

WILSON William E (Janice H) 3423 S Main Ch Billy '67 Tammy '69

WILSON William O student Rt 1 Box 399-W 926-1905A

WILSON William W (Kay M) foreman Willamette Western 2020 Casa
Villa 926-0370A

WILSON Woodrow (Mildred D tchr Liberty Sch) emp Simpson Ply 1121
Jones Av@ 928-8706A

WILSON'S FURNITURE used furn H Lynn Wilson ownr 236 S Main 928-
9392A

WILTSE Wilbur M (Mary E) retired 1925 S Main@ 928-3929A

WIMER Donald L (Jean A) clk Safeway Storcs Inc 834 S Broadway 926-
7354A Ch Rebecca '70

WIMER Donald L (Marilyn R) v pres Wimer Logging 138 Cloverdale Dr
926-1693A Ch Stephen '55 Marcie '58 Jeff '60

WIMER Lyle L (Marriann M) pres Wimer Logging 240 Country Club Ln@
926-3365A Ch William '57

WIMER Newton R (Eloise A) retired 1420 W 7th Av@ 926-5775A

WIMSATT Karma (wid Alfred) emp Wah Chang 2190 S Jackson@ 926-1704A

WIMSATT Larry USN 2190 S Jackson 926-1704A

WINDFALL REALTY Robert Jarrell ownr Rt 1 Box 399-G 926-5176A

WINES MARK STUDENT UNIVERSITY OF OREGON 3045 S PARK
TERRACE 926-2971A

WINES MARVIN (LA VIRA P) BROKER WINES REALTY
3045 S PARK TERRACE @ 926-2971A Ch KEVIN '56

WINES NANCEE STUDENT AT SOUTHERN OREGON COLLEGE
3045 S PARK TERRACE 926-2971A

WINES REALTY - REALTY, NOTARY PUBLIC, LOANS MARVIN WINES
BROKER 210 W 2ND AV PHONE 926-5525

WING Arthur G (Edna L emp OSU) clipperman Western State Plywood
2530 E Queen Av@ 926-1189A Ch Mary '57

WING Calvin W (Alda I) engr Foss's 652 Thornton Lake Dr 926-5742A
Ch Dawna '63

WING Mina E emp Corvallis Manor & student LBCC 2530 E Queen Av
926-1189A

WINGO Diane 2617 Santiam Rd 926-7370A

WINGO Everett W (Ethel M) drvr Pac Mtr Trkg Rt 2 Box 47@ Alexander
Ln 928-9138A

WININGS Richard D lgr 131 N Cleveland 928-7258A

WINK Cecil (Linda) welder Wah Chang Rt 2 Box 272-M Jefferson 327-
2681A Ch Kelly '66 Tami '68 Anna '70

WINK Marie E 1125 N Waverly Dr

WINKLER Forrest E (Dorothy J) slsmn Wines Realty Co 1105 Lakewood
Dr@ 926-6921A Ch Janice '56 Jean '58 JoAnne '61

WINN Charlene 1217 S Washington 926-3316A

WINN Diane 130 N Denver 926-2520A



TRIPP TRIPP
OREGON REALTORS
SINCE 1904

2nd & Ellsworth
Phone 926-1521

MEMBER
MULTIPLE
LISTING

ALBANY ALPHABETICAL LIST OF NAMES 295

WINN Ed A (Ruth A cook Memi Jr H S) emp Mac Slate Constn Rt 2 Box
122 928-7823A

WINN F D (Alice M) equip opr PP&L 130 N Denver@ 926-2520A

WINN James A (Gladys E) retired Rt 4 Box 531 Buena Vista Rd@ 928-
8920A

WINN Lewis (Rachel A) retired Rt 4 Box 539@ 928-8941A

WINN Lois emp USDA AFCS 755 E 13th Av@ 926-8194A

WINN Luella (wid William) Rt 4 Box 532 Buena Vista Rd@ 928-8905A

WINN Martin D (Rosemary) head custdn Sch Dist #8 Rt 2 Bx 122 Dever
928-9867A Ch Timothy '67

WINN Monroe E (Lena M) retired Rt 2 Bx 122@ 928-7804A

WINN Nick (Iva M) aircraft mech Albany Air Ways 2035 S Jefferson@
Ch Nicky '63 Tony '65

WINN Orville M (Vivian V sisidy Vollstedts Green Thumb) custdn Memi
Jr HS Rt 2 Box 122@ 928-7892A Ch Marcell '53 Virginia '54

WINN Ray (Ida M sub tchr WAHS) adv dept Democrat-Herald 838 W 7th
Av@ 926-5147A Ch Claudia '54 Teresa '55 Bradley '59 Deanna '63

WINN Terry A Rt 2 Box 122 928-7892A

WINNIE Raymond S 614 E 34th Av 926-7685A

WINNIE Sherman (Louise) kitchen helper Swept Wing 614 E 34th Av@
926-7685A Ch Lavern '56

WINSTON Doyle R (Charlene) jitney drvr Duraflake Co 1188 W 11th Av@
926-7085A Ch Gary '59 Valerie '61 Teresa '64 Melinda '66

WINSTON Mary sr citizen coordinator Albany Recreation Dept 3619 S
Geary 926-0149A

WINT Harold E (Mollie) retired Rt 3 Box 100 928-8733A

WINTER J Camille emp YMCA 634 E 32nd Av 926-8315A

WINTER Kenneth R (D Jane supvr Home Economic Dept OSU) slsmn
Jacks Scoville Ltd 634 E 32nd Av 926-8315A

WINTER Roger student Oregon State U Rt 4 Bx 526-S 926-4583A

WINTER Steven R student OSU Rt 4 Box 526-S 926-4583A

WINTER THOMAS G OWNER WESTERN FIBERGLASS 935 CIRCLE DR
(#40)

WINTER Wayne A (Judith L) drvr Albany Laundry 1510 S Maple 926-5941A
Ch Kim '62 Heidi '70

WINTERS Mariys L Rt 2 Box 86-C 928-9104A

WINTERS Stanley A US Navy Rt 2 Box 86-C 928-9104A

WINTERS Stanley E (Mary F) cook Western Kraft Rt 2 Box 86-C@ 928-
9104A Ch Marilyn '54

WINTERSTEIN Louis G 1131 E Salem Av 926-4068A

WINTERSTEIN Theodore G (Linna M) oven opr Wah Chang 145 E 14th Av@
928-7668A Ch Curtis '59

WIPRUD DR CLARENCE W DENTIST (OFC) 410 S FULTON
926-1813A (EMERGENCY) 926-2832A

WIPRUD DR CLARENCE W (ALMA M NURSE & RECPT DR
WIPRUD) DENTIST (RES) 3100 E 15TH AV 926-2832A

WIRE Floyd L retired 638 E 5th Av@ 926-1908A

WIROWEK Robert O (Bernice secy US Bur of Mines) emp US Bur of
Mines 3207 S Oak@ 926-3131A

WIRT Cecil W (Pearl A) div mgr Sears 1112 Shady Ln@ 928-8164A

WIRT Linda student 731 1/2 S Broadalbin 926-6742A

WIRTA William A (Marie D) str kpr Vancouver Ply 3655 Circle Dr@ 928-
9198A

WIRTH Albert L (Deloris secy 1st Natl Bk) trk drvr Smoke-Craft 3710
S Oak 926-4982A Ch Brad '56 Brian '58 Gregg '62

WIRTH Don Rt #1 Box 172 Tangent



Westbrook Realty
PHONE 926-8866

Homes
Farms
Commercial

ALBANY OREGON

Call 928-8584 (Res)
GENE WESTBROOK, Broker

Offices at:
426 EAST SECOND AVE.

Duane Whetstone's Mobil Station
BATTERIES - TRAILER HOLDING TANK DISPOSAL - TIRES
928-3474
RT. 3 BOX 1090 ALBANY

NOW
ACTION
 PROVIDES
PERSONNEL
 AND
 PLACEMENT
SERVICE

440 East First
Albany, Oregon
Phone 928-8232
or 926-0880

CHINESE & AMERICAN FOODS RESTAURANT & LOUNGE
BAMBOO TERRACE
 ALBANY
 2732 E. PACIFIC BLVD.
 PHONE 926-2294

Do you want to know who placed a 'blind' ad in your local news paper? Look up the phone number in the reverse telephone section of your CITY DIRECTORY and you'll know who it is.

ERVIN'S DRUG STORE
 THREE REGISTERED PHARMACISTS
 PRESCRIPTIONS — GIFTS — GREETING CARDS
 1805 Santiam Rd. Pacific Blvd. & Santiam Rd.
 PHONE **926-6078**
 Albany, Oregon

ALBANY MULTIPLE LISTING
TO BUY OR SELL REAL ESTATE
 See A Member Of
Albany Multiple Listing Service, Inc.
 See Real Estate in Classified Section

- WIRTH Ronald R (Maryanne) self employed Rt 1 Bx 172 Tangent 928-7712 Ch Timothy '70
 WIRTH FARMS WAREHOUSE Fry Station Rd 928-9879A
 WISE Jerry E (Marsha A) crop duster-Corvallis Aero Serv 620 E 28th Av 926-0892A Ch Peggy '59 Glenna '61 Danna '65 Paula '70
 WISE Rose emp Mutual Produce 1440 S Vine 926-7234A Ch Brian '55 Saron '56 Dolores '59
 WISECUP William C (Charless A) electn Kern Elec 1832 Gibson Way@ WISECUP William C (Donna M) emp Ross Elec-Corvallis 419 S Burkhardt 926-3064A Ch Timothy A Zeller '58 Lori Ann '62 Peggy S '62 Julie M '63 Patty D '64
 WISEGARVER Willard emp Ore Met Woods Trlr Ct E Isabella 258-2019A Lebanon
 WISEMAN O R 2810 Park Terrace@ 926-1474A
 WISSEMAN Ben (Ruth emp Gilmore Florist) ownr Albany Cabinet Shop Rt 4 Box 427@ 926-7493A Ch Darrel '61 Darla '62 Donna '64
 WITBECK Foy D (Esther C) distr Witbeck Beverage 1202 Crescent Dr@ 926-5183A Ch Jay D '56
 WITBECK Janis Ann student OSU 1202 Crescent Dr 926-5183A
 WITBECK John R (Shirley M emp K-Marl Foods) drvr slsmn Witbeck Beverage Rt 4 Box 345-W 926-4849A
 WITHROW Carrie E 1313 S Nebergall Loop@ 926-4016A
 WITIKKO Reino V (Pearl Brothen) mgr Albany Cottage Court 301 S Main@ 926-7842A Ch Beverly Brothen '61
 WITT Conrad Jr Rt #1 Box 173 Tangent
 WITT Conrad Sr (Mary) retired Rt 1 Bx 174 Tangent Mkt Rd@ 928-9031A
 WITT George A (Ida) landscape archt, bldg inspr & city engr P O Box 226@ Tangent 928-9076A
 WITTRIG Ed (Elma) retired Rt 2 Bx 8-C 926-6894A
 WITTRIG Edith secy Western Craft Corp 114 S Madison 926-7859A
 WITTRIG Ray (Ruth) prodn wkr Wah Chang Rt 2 Box 9 926-5709A Ch Jack '60 Timothy '52 Marce '57
 WOLCOTT Freda Rt 1 Bx 289 928-8752A
 WOLD Richard A (Dorothy M) vice principal N Albany Jr HS 3201 E 14th@ 926-4783A Ch KarLynn '65 KaraLee '70
 WOLF Dave (Sharon asst treas Federal Metals Credit Union) 1804 NW Grant-Corvallis
 WOLF Helen A Mrs 1635 S Maple@ 926-6682A
 WOLFE Charles F (Betty J) shop formn Stokely Van Camp 1020 S Green Acres Ln@ 928-7965A
 WOLFE Darrell D (Carole A tchr N Albany Jr H S) emp Safeway & coll student 1430 NE Sherman@ 928-7244A Ch Cathrine '62 Margaret '63 Elizabeth '65
 WOLFE Gary A (Carole L) staff rep Northwest Gas Co 3105 S Davidson@ 926-5706A Ch Mark '61 Suzanne '65
 WOLFE Greg USCG 1020 S Green Acres Ln 928-7965A
 WOLFE James R (Helen emp Branding Iron) clk SP RR 809 E 34th Av@ 926-2461A
 WOLFE Pamela S student OCE 1020 S Green Acres Ln 928-7965A
 WOLFER Cecil A Jr 3419 S Pacific Blvd 928-3127A
 WOLFER Gary A U S Armed Forces 2140 E Water 926-3200A
 WOLFER Melvin L Jr (Caroline) emp Pacific Supply Co-op Rt 1 Bx 205-Tangent 928-7964A Ch Debra '59 Gwen '61 Pamela '67
 WOLFER Melvin L Sr (Dorothy R) self emp Rt 4 Box 251-D@ 926-4601A
 WOLFER ROBERT D (SYLVIA) GENL MGR OREGON WHITE TRUCKS INC 3220 S SHORE DR 926-5439A CH DENISE, MARK

R for BETTER BUSINESS
 If your business is in a slump,
 we prescribe an ad in the
DIRECTORY
 - it will bring results.

- ALBANY ALPHABETICAL LIST OF NAMES** 296
 WOLFORD Dave B (Carmalita K) emp American Can Rt 2 Box 44 F@ 926-6472A Ch Troy '62 Terry '65
 WOLFORD Harold D owor & opr Harold's Kitchen Rt 1 Box 224 Santiam Hwy 926-2946A
 WOLFORD J B (Velma ptrnr Hub Roofing Serv) ptrnr Hub Roofing Serv Rt 1 Bx 224 Santiam Hwy (#20)@ 926-2946A
 WOLFORD Judy A Rt 1 Box 224 926-2946A
 WOLFORD Robert L (Charlotte) ownr Atlas Roofing 2140 W 17th Av@ 926-4172A Ch Pamela '57 Tamara '59 Ronald '60 Timothy '68
 WOLLERTSEN Bruce M (Phyllis J) mtce Duraflake 423 S Denver@ 926-2008A Ch Dennis '60 Debbie '63 Duene '64
 WOLLERTSEN Gertie (wid Wally) 1200 E Salem Av (#6)@ 928-7412A
 WOLLERTSEN M F mgr Greyhound Bus Depot 1200 E Salem Av (#6)@ 928-7412A
 WOLLERTSEN Patricia clk Greyhound Bus Depot 1200 E Salem Av (#6) 928-7412A
 WOLLUM Edith M (wid Gilbert) 1024 S Calapooia@ 928-3750A
 WOLSKI Glenn (Pat) emp Wah Chang 1650 Spicer Rd 926-6298A Ch Paul '65
 WOLSKI Rodney T (Byrd) welder Tyline 631 E 34th Av 926-7297A Ch Sheryl '61 David '65
 WOMACK Jake G (Marilyn J emp Clover Ridge Sch) 1213 E 31st Av 926-8558A Ch Robin '58 David '59
 WOMACK Lynn (Betty) emp Stokely Van Camp Rt 2 Box 504-Lebanon
 WONDERLEY Donald R (Shirley) emp Flomatcher 542 N Nebergall Loop 926-4846A Ch Gary '65
 WONG GORDON (KWONG SUI KAM) PTRNR BAMBOO TERRACE RESTR & LOUNGE 2930 E 27TH@ 926-8536A CH WADE '60
 WONG KEN 2930 E 27TH 926-8536A
 WOOD Ann (wid Harvey Ladd) 715 S Chicago 926-1000A
 WOOD Clayton C (Roberta) ptrnr Mill Rite Farms Rt 2 Box 83-C@ 926-6375A Ch Gary '55 Shari '64
 WOOD Claude R (Onaida C) retired PO Box 201@ Tangent 928-3993A
 WOOD Dennis W (Diane B) 507 S Broadalbin 926-6403A Ch Christopher '69
 WOOD Dr H Kim (Jeraldine) orthodontist (res) 1211 Sherwood Pl 926-2530A Ch Chris '58 Cathy '59 Steve '61 Kendall '63 Robert '68
 WOOD Herbert S (Helen L) ptrnr Mill Rite Farms Rt 2 Bx 84 Conser Rd@ 928-3285A
 WOOD Jack Harold Rt 3 Box 1018 926-4629A
 WOOD John D (Connie M) student LBCC 850 E 34th Av Ch Michelle '67 Tressa '70
 WOOD Katherine tchr WAHS 719 E 19th Av (#6) 926-0330A
 WOOD Kenneth A (Hilda M) editor Van Dahl Publ 2430 Tudor Way 926-4731
 WOOD Marvin (Nadine S ofc mgr Redeturf Inc) lab analyst Wah Chang 2522 S Fulton@ 926-3568A Ch Rickey '56 Michele '57 Jeffery '62 Lisa '64 Gregory '66
 WOOD Raymond J (Marion J supvr NW Pac Bell Tel) retired 714 W 16th Av@ 926-2861A
 WOOD Robert L emp Ore Met 814 N 35th Lebanon 752-2974A
 WOOD TEK INC veneer Richard Bellis pres & genrl mgr Dennis Ranta secy 1120 S Hill 926-7781A
 WOODARD Florence E anesthetist Salem Genl Hosp 245 S Columbus 926-8347A
 WOODCOCK William D (Vivian M) acct Olsen & Olsen Acct 710 W 12th Av 926-1967A
 WOODFIELD George H (Doris V tchr Franklin Sch) ofc mgr Ore Freeze Drv 1406 NE Sherman 926-3509A Ch Alison '59 Paul '65
 WOODRASKA Laurence E (Alta Z) retired 1415 S Waverly Dr@ 928-3121A
 WOODRASKA Malvin E (Wilma F ofc emp Sch Dist #5) formn Vanply Inc 1237 W 36th Av@ 926-4327A Ch Elizabeth '54 William '56 Thomas '58
 WOODS Anthony R 1665 Tudor Way 926-2631A
 WOODS Billy R (Susan C babysitter) plasterer Ray M Woods 225 S Davidson 926-7208A Ch Jonathan '67
 WOODS C J (Delores M emp Swept Wing) slsmn Phillip I Motors 1665 Tudor Way@ 926-2631A Ch Steven '53 Marquita '59
 WOODS David H emp Simpson Timber 139 N Sherman 928-3619A
 WOODS Ray M (Freda A) ownr Woods Plastering 3504 S Geary@ 928-7285A
 WOODS Roderick L student OCE 1665 Tudor Way 926-2631A
 WOODWARD Lenore 1010 S Geary (#9)@ 926-6617A
 WOODY Walter L (A Beth) carp 950 Airport Rd (#37)@ 926-5172A
 WOOLEY Howard C (Helsa A) retired 2525 E Salem Av@ 928-8177A
 WOOLRIDGE Kent L (Gail A) slsmn Merle Taylor Volkswagen 3890 NW Ridgecrest Av@ 926-6189A Ch David '68 Martin '70
 WOOLSEY Glen (Ruth H) 1305 Chestnut 928-7553A
 WOOTAN Arthur F (Odrey T) lead fireman Western Kraft 1305 W 15th Av@ 926-3008A
 WOOTON Doug D grader Brand S Plywood 1655 S Thurston 926-4127A
 WOOTON Molly B 1655 S Thurston@ 926-4127A

******* The front section of your CITY DIRECTORY will tell you many interesting things about your home town. **READ IT!**



FREE ESTIMATES

MAIER ROOFING CO.

P. O. BOX 623

FREE INSPECTION



PHONE 928-8253

- WOOTON Richard (Doris emp Wah Chang) emp Vancouver Ply Rt 4 Bx 341-N Pulver Ln 928-90074 Ch Beverly '54
- WORDEN Glenn (Jean C) secy treas Smoke-Craft 2525 E 4th Av 926-25004 Ch Meach '68 Matthew '69
- WORDEN Walter R pres Industrial Welding Sup Inc 3415 S Pacific Blvd 926-89424
- WORKENTINE Garry F (Laura) techn US Bur of Mines 1005 S Waverly Dr (#1) 926-27924
- WORKINGER Howard D (Rosella) secy Dr Emlicott prin NA Grade Sch 1817 NW Broadway@ 926-41054 Ch Jane '54
- WORKINGER Paul A student OSU 1817 NW Broadway 926-41054
- WORKMAN Gene (Annette) wldr Western Kraft 2510 S Oak Ch Roger '59 Mary '63 Juandy '66
- WORKMAN Laura J 2151 E Water Ch Gerald '60 Timothy '62
- WORKMAN Peggy secy Columbia Life Ins Co 1114 Green Acres Loop@ 926-68744 Ch Lari '58 David '62
- WORKMAN Raymond tchr Mend Jr HS 430 W 6th Av (#7) 926-02644
- WORKMAN Raymond (Mary counselor Linn Cty Mental Health Clinic) tchr School Dist #281 524 S Nebergall Loop 926-00044 Ch Garrett '70
- WORKMAN William L Jr (Ann V) trk drvr Nebergall Meat Co 640 Clover Ridge RdE 926-38334 Ch Ruth Ann '51 William '54 Richard '55
- WORLD BOOK & CHILLCRAFT encyclopedias Verla Clunes area mgr 3207 S Pine 926-01814

WORLD WIDE TRAVEL BUREAU - TRAVEL AGENCY, AIRLINE, STEAMSHIP & RAIL TICKETS JAMES P HOWARD, ELAINE M HOWARD, GEORGE J ROE & MARYAN ROE PTNRS. 122 S FERRY PHONE 926-8626

- WORLEY Bert H (Edith M) retired 3527 Kizer Av@ 926-17334
- WORLEY Sara Ella (wid Roy) piano tchr 1060 W 13th Av 926-18394
- WORTH REALTY COMPANY real estate Paul E Southworth broker 625 S Ban 926-21664
- WORTHEN Dr Vernon L dentist (ofc) 806 E Queen Av 926-86114
- WORTHEN Dr Vernon L (Lu Dean) dentist (res) 1414 W 9th Av@ 928-76014 Ch Vaughn '56 Steven '58 Mark '60 Brenda '61 Sharma '66
- WORTHINGTON Cassie B student LBCC Rt 3 Box 919 926-72124
- WORTHINGTON Robert B (Beatrice) emp US Bureau of Mines Rt 3 Bx 919@ 926-72124 Ch Mark '53 Mathew '54
- WORTMAN Eldon G (Shary) tchr Fairmount Sch 717 S Fulton 926-41374 Ch Tiffany '69
- WRAY David M clk Burlington Northern R R 3222 N Shore Dr 926-06244
- WRIGHT David W (Rosanna) adv sismn Democrat Herald Rt 4 Box 363-A 926-67844 Ch David '67 Jonathan '68
- WRIGHT Edward B (Judy R) instructor LBCC 347 Country Village Loop 926-62234 Ch Mary '63 Kitty '66
- WRIGHT Gene E (Barbara L) fireman City of Albany 913 S Broadway@ 926-59714 Ch Glenda '62 Laura '64 Judy '68
- WRIGHT Ira L (Virginia F) digester cook Western Kraft 2910 S Chicago@ 926-36234 Ch Richard '52 Teresa '56 Margaret '58
- WRIGHT Janks L wise Ore Met 1050 E 23rd Av
- WRIGHT Jerry (Wyndy Lee serv rep Pacific Northwest Bell) 714 S Broadbln
- WRIGHT Maunie (wid Roy) Rt 3 Box 1059 928-87554
- WRIGHT Mark L chief Albany Office of Mineral Supply US Bur of Mines 1565 S Takema@ 926-34164
- WRIGHT Michell Rt #1 Box 85 Tangent
- WRIGHT Orin E (Christine) emp Rem Inc Rt 4 Box 387-H Ch Theresa '60 Lisa '62 Brian '66 Michael '67
- WRIGHT Philip A (Ila M clk Cornet #138) emp Wright Bros Aviation 1425 N Pacific Hwy@ 928-35094 Ch Judy '52 Gary '58 Dennis '60
- WRIGHT R O (H Katherine) retired 722 S Maple@ 928-95434
- WRIGHT Robert C (Ethel N) retired 1040 W 10th Av@ 926-30454
- WRIGHT Roy T wise matl clk Ore Met 2709 S Sherman 926-25644
- WRIGHT Victor (Marie) mtr rlr NW Natural Gas Rt 3 Box 1124-B
- WRIGHT W H Sr (Clare M) retired 1406 E 7th Av@ 926-31394
- WRIGHT William C (Grace M) retired 3113 S Geary@ 926-52744
- WRIGHT William D retired 239 S Ellsworth (#8)
- WRIGHTMAN A Joe (Josephine M) farmer Rt 2 Bx 34 N Pacific Hwy@ 928-88754
- WRIGHTMAN Frank T (Hazel V) delmn Frager Furn 737 W 10th Av@ 926-18114
- WRIGHTMAN Robert J carp hlpr Rt 2 Bx 34 N Pacific Hwy 928-88754
- WRIGHTMAN Zoe student Rt 2 Bx 34 N Pacific Hwy@ 928-88754
- WROE Sherry E student Albany HS 1022 E 38th Av 926-64784
- WROLSON Dale E 2628 E Salem Av 926-57394
- WULF Dale N (Tosia eshr Pennys) emp Ore Met 3002 Tudor Way@ 926-63884 Ch Heidi '58 Wendi '59
- WULF Dorinda 2669 S Burkhart 926-54304
- WURGLER Norman J emp Ore Met PO Box 98 Scio 394-24604
- WURM Edward J (Ardith) slaper opr R Veal & Son 853 S Clay 926-48384
- WURM Floyd H (Violet L) hlpr Jenks Hatchery Rt 1 Box 150 Tangent Hwy 99-E 928-79894
- WYATT Danny box boy Richey's Mkt #2 2927 N Shore Dr

TRIPP TRIPP
OREGON REALTORS
SINCE 1904

2nd & Ellsworth
Phone 926-1521

MEMBER
MULTIPLE
LISTING

- ALBANY ALPHABETICAL LIST OF NAMES 297**
- WYATT Donald W (Sylvia) meteorian DP&L 3215 E 14th Av 926-80984 Ch Pick '57 Linda '55
 - WYATT Earl Rt #1 Box 92 Tangent
 - WYATT Edna nurses aide Albany Convalescent Home 119 N Main Junction
 - WYATT EUGENE (ROBERTA M) MASONRY CONTR 2927 N SHORE DR : 926-59514
 - WYATT Gayle M sis dept Franklin's 2927 N Shore Dr 926-59514
 - WYATT Larry C (Linda L) masonry constn 645 E 35th Av@ 926-45064 Ch Chrsty '69
 - WYATT Martha 222 E 1st Av (#12)
 - WYATT MASONRY - MASONRY CONTRACTOR EUGENE WYATT MASON 2927 N SHORE DR PHONE 926-5951
 - WYATT O E / Pauline RN Albany General Hosp/ clk SP RR Rt 1 Bx 92 Tangent 928-80264 Ch Miriam '60 Marcine '62
 - WYCHE Gary A (Gail M) emp Metzler & Assoc 1136 NE Cloverdale Dr@ 928-73084 Ch Todd, Tim, Tony, Tracie
 - WYMAN Ethel M (wid Walter) tchr Mari Linn Sch 2415 E 9th Av 926-59664
 - WYNN Garv student OSU Rt 3 Box 776 928-87744
 - WYSE Lester Jack (Lucille A) emp City of Albany 2235 E Front Av 526-64434

y

- YAGELSKI Mary L (wid Joseph H) 1605 S Lafayette@ 928-32744
- YAILLEN Dr CARL S phys & surg (ofc) 340 S Washington 926-77514
- YAILLEN Dan M student OSU 2905 S Park Terrace 928-75124
- YAILLEN Steve J student U of O 2905 S Park Terr 928-75124
- YANCEY Britta A 1615 S Liberty@ 928-84154
- YANCEY Charlie W (Eunice M Avon rep) mach US Bur of Mines 2340 S Broadway@ 928-95074
- YANCEY Eleanor M emp US Bur of Mines 1935 S Hill
- YANCEY Gary Dean 2340 S Broadway 928-95074
- YARBROUGH Chet 919 W 20th Av 926-10954
- YARDLEY Arlen R (Brenda A) mltrvrt Western Kraft 1505 S Park Terrace@ 926-26904 Ch Brenda '62 Kim '64 Timothy '70
- YEARSLEY L-roy F (Lillian E) pts man Barrett Bros 328 E 4th Av@ 926-15774 Ch Roger '53
- YEE David Hall (Feng) chem US Bur of Mines 1219 W 26th Av@ 926-16504 Ch Lena '55 Derwin '57 Lisa '58 Lillian '59 Lucy '61 David Jr '62 Lonnie '63
- YELTON Joel B (Carrie) retired 1824 Grand Prairie Rd@ 928-71644
- YERTON Dale (Foy E) welder Coral Corp 754 Quarry Rd 926-75294 Ch Wayne '56 Diana '57
- YIH STEPHEN W H (MAE) PRES TELEDYNE WAH CHANG-ALBANY RT 2 BOX 274-L ALBANY (PHONE) JEFFERSON 327-2666 CH DONALD '54 DANIEL '58
- YOAKLEY Clifton H (Carolyn I ownr Skateway Roller Rink) retired 1350 Spring Hill RdE 926-25144
- YOCUM Ethel B ownr Ethel Yocum Bkpy & Tax Serv 819 W 18th Av 926-52034 Ch Jo Ann '52
- YOCUM Mary (wid Llov) 1545 S Hill@ 926-28104
- YOCUM Nancy secy Wah Chang 750 E Queen (#18)
- YOCUM Robert B (Jane dietn Albany Genl Hosp) serv mgr Ralston Mtrs Rt 2 Box 7@ 928-80124 Ch Bruce '54 Kathleen '59
- YOCUM William H student OSU 819 W 18th Av 926-52034

PHONE 926-2962
2853 E. Salem Ave.
Albany

WAVERLY GUEST HOME

ALBANY, OREGON
420 W. 3RD AVE.

MRS. ELSIE MARIE HEIDER, Secretary
MRS. MARIE A. MONTELL, Assistant

"ASK ABOUT THE NEW HEIDER PLAN"

OTTO W. HEIDER, JR., Owner-Director

ANYTIME
928-3381



PIONEER NATIONAL TITLE INSURANCE CO.



PHONE 928-3301

Albany, Oregon

218 W. 5th Ave (W. 5th & S. Ellsworth)

ROL-LAND TRAILER SALES

FUN CITY BOATS & MOTORS

926-4243

RT. 1, BOX 47J - TANGENT

ON HWY. 34
BETWEEN FREEWAY & CORVALLIS



**TO BUY OR SELL
REAL ESTATE**
See A Member Of
**Albany Multiple Listing
Service, Inc.**

See Real Estate in Classified Section

YODER Bill A (Beth A) mer Br-Mart 1793 E 34th Av 926-1003Δ
YODER Donnie 2120 S Geary 926-2332Δ
YODER Douglas student Chemeko Comm Coll 2120 S Geary 926-2332Δ
YODER Elmer (Ruth) cabinet Lomons Millwork 388 S 7th Independence
YODER Frances B Mrs bkpr Schwab Tire Cntr 745 W 16th Av 926-3173Δ
YODER Glenn R (Annie E) emp Albany Genl Hosp) melting dept Wah Chang 2120 S Geary 926-2332Δ Ch Deanne '59
YODER Mabel I nurses aide Menomnie Home Rt #3 Box 1124-AAA4S 928-3271Δ
YON Gary L (Sharon D) tchr Fairmount School 6425 NE Sunset Dr 928-8800Δ Ch Crase '87 Scott '69 James '71
YON Orlin (Mary checker Jim's Quality Mkt #1) 300 7th Lebanon
YORK Howard cabinet mkr 620 Quarry Rd 928-9410Δ
YORK Nettie 820 S Bain 926-8150Δ Ch Perry Jr '68
YORK William K (Sharon P) designer Linn Pacific 2520 S Geary 926-0454Δ Ch Victoria '57 Diane '60 Kimberly '62 Scott '63 Jon '64
YOTHER George A (Nadine) chkr Richey's Mkt 504 E 14th Av 926-8320Δ Ch Wayne '54 Donald '59 Allen '60
YOTHER Robert 504 E 14th Av 926-8520Δ
YOUNCE Ralph R (Elsie M) tchr Oak Grove) tchr Grande Prairie 1317 W 8th Av 926-6674Δ Ch Brian '67
YOUNG Alexander Rt #1 926-1677Δ
YOUNG Carol J emp State Savings & Loan 2635 S Hill 926-3406Δ Ch Celeste '62 Denise '66
YOUNG Charles H (Carol N) oiler Albany Rock Prods 1008 Takena 926-4855Δ Ch Curtis '69
YOUNG Dobra Lee lbrly aide Albany Lbrly 401 S Burkhardt
YOUNG Donald E (Violet L) bkpr Emmons, Kyle & Kropp) tchr Meml Jr HS 1214 Crescent Dr 928-9623Δ Ch Bruce '55
YOUNG Gerald L (Judith K) see Albany Mental Health Clinic) emp Concord Developing Co 730 Calapooka 926-6319Δ Ch Melinda '55 Jerry '56 Melissa '59 Robin '61 Melody '62
YOUNG Ira L Crabtree Rd 928-7040Δ
YOUNG Jerry C (Patricia S) ownr Kentucky Fried Chicken 1420 W 12th Av 926-4167Δ Ch Valerie '62 Lisa '65
YOUNG K T emp Ore Met 1255 Center 926-2621Δ
YOUNG Robert L (Gladys T) retired 904 N Waverly Dr 928-8677Δ
YOUNG Robert O (Phyllis A) emp Wah Chang Rt 2 Box 386-E 926-7898Δ Ch Deborah '68
YOUNG Ronald G (Janet) attorney (res) 1114 W 29th Av 926-8951Δ Ch Ronald '62 Diana '69
YOUNG RONALD G ATTORNEY AT LAW atty (ofc) 940 E 9th Av 926-8841Δ
YOUNG Theo R (Ethel F) ownr A & W Drive-In Rt 2 Box 31-BE 928-7057Δ
YOUNGBLOOD Dennis (Barbara) secy Linn Cty Planning Dept) 2204 S Oak St
YOUNGBLOOD Tim (Jean M) Rt 2 Bx 254 928-7016Δ
YOUNGER LARRY N (ELAINE) OWNER GLEN W WHITE INC 130 PEACH TREE LN 926-5682Δ CH NADINE '59 MARK '61 RICH '67
YOUNGER LARRY TEXACO CO serv sta Larry Younger ownr 2525 E Pacific Blvd 926-9009Δ
YSEN Carl A (Shirley J) emp Albany Genl Hosp) bleach plant opr American Can 3125 S Thurston 926-6586Δ Ch Timmy '60 Natalie '62
YUNG Raleigh J (Ruby) emp Stupson Trmbr Rt 4 Box 367Δ 928-8876Δ

ALBANY ALPHABETICAL LIST OF NAMES 298
YUNKER Robert A (Deborah) project engr Ore Mel 2808 S Shore Dr 926-7124Δ Ch Todd '60 Edward '63 Bruce '67
YUTZIE Buly R (Katherine L) florist Gilmore Florist 605 E 13th Av 926-0619Δ Ch Jennifer '70
YUTZIE Glenn L (Mabel L) sisinn Snow Peak Dairy 2909 S Madison 926-7274Δ Ch Robert '57 Charles '58 Patricia '60 Michael '61 K-aneth '66
YUTZIE William F (Hazel M) processing Albany Frozen Foods) retired 1505 S Jefferson 926-3081Δ Ch Steven '52

Z

ZABEL Steven F (Deborah L) grinder Rem Metals 822 E 34th Av 926-6866Δ Ch Nichola '60
ZAHN Harry O (Alice K emp Albany Lndry) material man PP&L 2315 S Oak 928-9267Δ Ch Larry '52
ZARONES Frank A (Agnes M nurse) retired 317 E 3rd Av 926-1426Δ
ZASTOUPIL Irvin P (Margaret G) ownr A to Z Sign 1526 Laurel Oaks Dr 926-4065Δ Ch Cheryl '59 Lorrie Ann '61
ZEEMIN BOB CAFE - RESTAURANT BOB ZEEMIN OWNER 1940 E PACIFIC BLVD PHONE 926-9C36
ZEEMIN ROBERT OWNER BOB ZEEMIN CAFE 423 W MAIN 926-9037Δ
ZEHR Davis R Rt 2 Box 277-C 928-7992Δ
ZEHR Deborah J Rt 2 Box 277-C 928-7992Δ
ZEHR John A apprentice Ai's TV & Radio Repair Rt 3 Box 883 928-7066Δ
ZEHR Lloyd R (Fern L) carp Buerge Constn Rt 2 Box 277-C 928-7992Δ Ch Colleen '53 Christine '59 Timothy '61
ZEHR Lucy C Rt 3 Box 883 928-7066Δ
ZEHP Oliver (Marv) emp SO RR Rt 2 Bx 62-Lebanon 928-3020Δ
ZEHR Paul L bkpr George Smith Seed Co Rt 2 Box 62-Lebanon 928-3020Δ
ZEHR R B Rt 3 Bx 883 928-7066Δ
ZEIGLER Don L 315 N Denver 928-8922Δ
ZELLER Herman E (Iva M) retired 1010 S Geary (#24) 926-5916Δ
ZELLER Nelson J (Elva) millwrt Western Kraft Corp 1335 Center 928-7397Δ
ZELLWEGER LELAND BR MGR CASCADE FARM SERV 1607 E FRONT 926-4569Δ
ZEMLICKA Evelyn special educ Liberty Sch Rt 1 Box 364-N Jefferson 327-2607Δ
ZEMP Jay L U S Army 1065 S Thurston 926-5468Δ
ZEMP John (Opal L) retired 1665 S Thurston 926-5468Δ
ZENTZ Allen E (Darlene M) mech Linn Cty 1424 S Jefferson 928-7666Δ Ch Linda '65 Michael '67
ZENTZ Arthur R (Nanako) millwrt Western Kraft 2015 E Queen 926-3777Δ Ch Kimon A '67
ZENTZ Harry E (Arleta) retired 1665 S Sherman 928-8355Δ
ZERR Kent student WAHS 1045 E 19th 926-1822Δ
ZERR Phil G (Marilyn wtrs Owl Cafe) emp Albany Wheel & Exhaust 3025 S Pine 926-2905Δ Ch Patty '57 Phillip '68 Lynn '70
ZERR Ray P (Beverly R) pthr Albany Wheel & Exhaust 1045 E 19th Av 926-1822 Ch Geraldyn '55
ZERRUDO Jose (Victoria lab tech Oregon Freeze Dry Foods) 532 NW 10th Corvallis
ZIEGLER ERNEST L (FRANCES) MGR BPO ELKS LODGE NO 359 RT 1 BOX 394 ALBANY 928-7045Δ
ZIEGLER Jasper J (Frances C) carpenter 634 S Bain 926-4581Δ Ch JoAnn '52 Judith '55 Janet '63
ZIMBELMAN VERN RUSSELL (PEARL) TREAS PAY-N-SAVE AUTO CENTER 2815 TUDOR 926-8352Δ CH ROANNE EVELYN '60 CARRIE RAYE '62
ZIMMER J child supvr Welfare dept 1107 W 36th Av 928-7121Δ
ZIMMER J J (Florence D) retired 1107 W 36th Av 928-7121Δ
ZIMMERMAN Charles (Gloria) tchr Corvallis Rt 3 Bx 767-XE 928-7890Δ
ZIMMERMAN Charles Jr student Ore State Rt 3 Bx 767-X 928-7890Δ
ZIMMERMAN Diane I student 3580 David Av 928-6585Δ
ZIMMERMAN Earl R (Barbara B) washerman Western Kraft 3580 David Av 928-6585Δ Ch Robert '54
ZIMMERMAN Henry R (Gail D) dryer grader Georgia-Pacific 2030 S Brounway 926-7366Δ Ch Marcia '70
ZIMMERMAN Timothy L 3580 David Av 926-6585Δ
ZINK James H (Ruby hsekr James Covald) retired 525 E 1st Av (#1) 926-1681Δ
ZINK Ron J (Sally A ofc wkr OSU) emp Duraflake 220 E 14th Av 926-6748Δ Ch Nancy '67 David '70
ZINK Vernon P (Rosetta C) bridge carp Linn Cty 422 S Hill 928-7850Δ
ZINK Wallace R (Patricia D) wise mgr Stokely VanCamp 553 E 35th Av 926-4807Δ Ch Stephen '59 Pamela '60 Cindy '61 Craig '62 Brenda '63

to find "WHERE TO BUY IT" in the CLASSIFIED SECTION



It's as easy as

**Don't take chances
with your business!**

Present your story
REGULARLY
through the

CLASSIFIED PAGES

Business Men APPRECIATE IT!
... . When You Tell Them I Saw It In The ...
CLASSIFIED SECTION

Corner 3rd & Ellsworth
Albany, Oregon
Phone 926-5834

RANSOM & SMITH, REALTORS

SEE US FOR LOANS ON REAL PROPERTY *** EXPERIENCED IN INDUSTRIAL SALES
FARMS ★ HOMES ★ COMMERCIAL PROPERTIES



ALBANY ALPHABETICAL LIST OF NAMES 299
ZIRCONIUM TECHNOLOGY CORP tubing William W Stephens pres 3615
S Pacific Blvd 926-7741 Δ
ZITO Phillip emp Smoke-Craft 1229 S Takona
ZOLOTOFF John (Donna Lee J) emp McClaren Sch for Boys Rt 2 Box
91-P@ 926-6424 Δ Ch Terry '53 Connie '55 Denise '56 Timothy '57
ZOLSKEY Leslie C (Helen) retired Rt 4 Box 424-Z@ 928-9779 Δ
ZUCKER Darryl patrolman Albany Police Dept Rt 3 Box 165 Scio
ZUHLKE Rt-1 Box 159-D Taneum
ZUHLKE Dennis L emp Simpson Tmbr Co 1820 W 17th Av 926-3026 Δ
ZUHLKE Donald E (Lynden) Tangent 928-9991 Δ Ch Tracy '66 Debra '68
ZUHLKE Harold A (Ruth R) clipperman Simpsons Plywood 1525 S Elm@
928-7581 Δ Ch Michael '51 Sondra '53
ZUHLKE Herman O (Matilda H) retired 1600 S Walnut 926-1658 Δ
ZUHLKE James R (Mildred M) mltwrt Simpson Ply Rt 4 Box 408 928-
9071 Δ
ZUHLKE Kristi typist Wah Chang & wtrs Arctic Circle #2 1820 W 17th
Av 926-3026 Δ
ZUHLKE Larry L 1525 S Elm 928-7581 Δ
ZUHLKE Roy E (Jackie A) clipperman Simpson Ply 1820 W 17th Av@
926-3026 Δ Ch Brian '63
ZUMWALT Kimberly student U. of O N Scenic Dr Rt 4 Box 385-Z
ZUMWALT Leslie C (Mary L tchr AUHS) supvr State Game Comm Rt 4
Box 385-Z N Scenic Dr@ Ch Lesi '53 Lori '53
ZUMWALT William F (LaDonna L) sponge plant Ore Met 1515 Chestnut@
926-3596 Δ Ch Terry A '62 Angela R '67
ZURCHER Pauline 2853 E Salem Av
ZWEIGART Rev C W (Muriel Fern) pastor Christian & Missionary
Alliance 140 Dogwood Rd 926-4143 Δ
ZWEYGARDT Melvin D (Janet) Rt 3 Box 704-A 928-7844 Δ Ch Lance '70

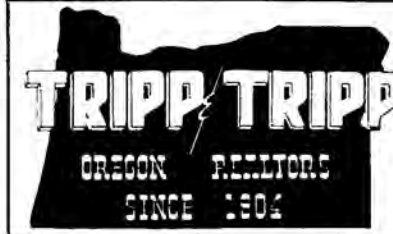

2nd & Ellsworth
Phone 926-1521

MEMBER
MULTIPLE
LISTING



A SUPER SALESMAN
always on the job... 24 hours a day... 365 days a year

THE CLASSIFIED PAGES

PICK-UP & DELIVERY SERVICE GENERAL REPAIR
TUNE-UP - LUBRICATION - BRAKES - AIR CONDITIONING

Backer's UNION SERVICE

902 E. Eighth - (across from POP'S)
Albany, Oregon

S. C. 'Steve' BACKER

PHONE 926-9000



CHECK THE FRONT SECTION
FOR THE LOCATION OF THE

Church Of Your Choice

OUR MAIN CONCERN IS YOUR SUCCESS

Box 901
Albany, Oregon 97321

2120 So. Pacific Blvd.
Phone 926-8858

BEN H. SMITH
ADVERTISING



Who Lives In That Yellow House Down The Street?

**CONSULT
THE STREET AND AVENUE GUIDE**



TO BUY OR SELL
REAL ESTATE
See A Member Of
**Albany Multiple Listing
Service, Inc.**

See Real Estate in Classified Section

THE FOLLOWING PAGES HAVE BEEN
ADDED FOR MEMORANDA SHEETS

When you want to find a busi-
ness concern in a hurry
Look in the **CLASSIFIED SECTION**

*It contains almost every
type of commercial enterprise
in easily found classifications*



FIRST NATIONAL BANK OF OREGON

"The Bank With the Highest Personal Interest In You"

ALBANY BRANCH - 300 W. First Av. - Phone 926-5823 • WAVERLY BRANCH - 2100 E. Pacific Blvd. - Phone 926-5823



Autumn
Autumn Chapel and Funeral Service

805 South Ellsworth St.

INTERNATIONAL ORDER. GOLDEN RULE

Phone 926-5541

- SIMPLICITY
- SINCERITY
- SERVICE

Albany, Oregon

TRIPP TRIPP

OREGON RESTORERS
SINCE 1904

2nd & Ellsworth
Phone 926-1521

MEMBER
MULTIPLE
LISTING

209 W. 1st
Downtown
Albany

Hubbard
HOUSE

BEAUTY THROUGH THE YEARS
BEAUTY SALON 928-3524



2185 E. Pacific Blvd.

Phone 926-6717

Albany

“PHONE ORDERS TO GO”
WESTY'S DRIVE-IN

PICK-UP & DELIVERY



PHONE
926-1787

**HUB
CLEANERS**

CHUCK & ARVILLA HINEY
1305 E. PACIFIC BLVD.



AL-RAY

MOTEL

926-4246

2727 E. Pacific Blvd.
Albany



The Classified Section
Will Put You On The Trail Faster!



LOOKING FOR
SOMETHING?

SUNSET MANOR
NURSING HOME

805 E. 19TH AVE.
ALBANY, ORE.

PHONE 926-4741

MID VALLEY SECURITIES, INC.

RayBar Professional Center

PHONE:
OFC. 928-3319

WILLIS C. BURCK, PRESIDENT

425 W. 2nd Ave.
Albany, Oregon 97321



TO BUY OR SELL
REAL ESTATE
See A Member Of
**Albany Multiple Listing
Service, Inc.**
See Real Estate in Classified Section

R for **BETTER BUSINESS**

If your business is in a slump,
we prescribe an ad in the

DIRECTORY

- it will bring results.



Pacific Power & Light Co.

236 S. Lyon Street Albany, Oregon Phone 928-3311

Go **ALL - ELECTRIC** The Modern Way to Better Living

Third and Washington
Phone 928-3349

Fisher

SINCE 1912

FUNERAL HOME

DAN ORDEMAN AND WALTER KROPP, PARTNERS

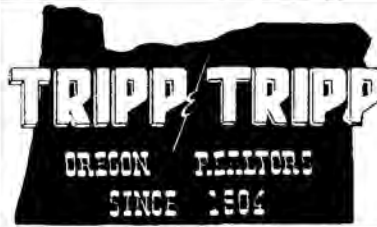

2nd & Ellsworth
Phone 926-1521

MEMBER
MULTIPLE
LISTING



RESIDENTIAL
COMMERCIAL
ALBANY
PLUMBING & HEATING CO.
EXCAVATING & CONTINUOUS GUTTER SERVICE

1615 Old Pacific Hwy.
Phone 926-7746



"SPECIALISTS IN PROBLEM HAIR"
Ever Majesty's
BEAUTY SALON
Albany



556 Spring Hill Rd.

Phone 926-5281



Westbrook Realty

PHONE 926-8866

Homes
Farms
Commercial

ALBANY



OREGON

Call . . .
928-8584 (Res)
GENE WESTBROOK, Broker

Offices at:
426 EAST SECOND AVE.



SEPTIC TANKS - EXCAVATION - GRADING

Barry's Construction Co.

Shop: 255 E. Queen St. 1425 Santiam Rd. Albany Phone 926-3018



Welfare groups, civic and fraternal clubs, church organizations -- are
FRONT SECTION
 OF YOUR CITY DIRECTORY

- Letterheads
- Business Cards
- Business Forms
- Wedding Announcements

"If It Can Be Printed, We Can Do It"
Keuter PRINTING CO.
 1950 S. BROADWAY

- Mail Pieces
- Rubber Stamps
- Labels

PHONE 928-3464



TO BUY OR SELL
REAL ESTATE
 See A Member Of
**Albany Multiple Listing
 Service, Inc.**
See Real Estate in Classified Section



The front section of your
CITY DIRECTORY will tell you many
 interesting things about your home town.

READ IT!

It's as easy as



to find
 "WHERE TO BUY IT"

in the **CLASSIFIED SECTION**

RENTALS
AIR CONDITIONING

HARRIS - TUNISON MOTORS, INC.

CADILLAC
OLDSMOBILE
PONTIAC
GMC TRUCKS

310 E. 1ST AVE.

NEW & USED CARS

PHONE 926-5725

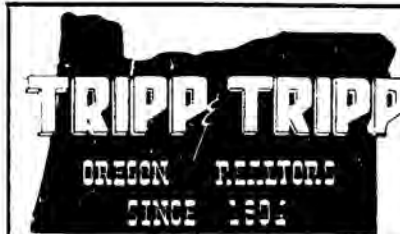

2nd & Ellsworth
Phone 926-1521

MEMBER
MULTIPLE
LISTING

Albany Planing Mill, Inc.

101 E. WATER AVE.

MILLWORK - PRE-HUNG DOORS
PHONE 926-2991

ALBANY



133 North Lyon Street - Albany, Oregon 97321

Telephone 926-4446

SMITH GLASS SERVICE, INC.

Auto - Window - Plate - Mirrors - Shower Doors
Commercial Glazing

"The Dairy With Their Own Cows"



Cooley's DAIRY

Drive In Store & Office
926-2902
2105 E. Queen Albany

Plant
926-2890
1650 N. Nebergall Loop Rd.



Silver Flip Beauty Salon

216 S. JACKSON

926-1688



SHIRLEY'S OREGON RESTAURANT

Rt. 3 - Box 1093-B - On Hwy. 34 & Freeway
PHONE 926-9077

FAMILY DINING - COMPLETE DINNERS - STEAKS & SANDWICHES



KEN SEAVY DISTRIBUTING COMPANY

PHONE 926-6313

LINN COUNTY BLITZ DISTRIBUTOR
203 NORTH JEFFERSON

P.O. BOX 621
ALBANY, OREGON



TO BUY OR SELL
REAL ESTATE
See A Member Of
**Albany Multiple Listing
Service, Inc.**

See Real Estate in Classified Section

South Side Trailers, Inc.

PHONE 926-6048

RT. 3 BOX 1011

S. PACIFIC HWY.

Go to the Church



of your choice...

Business Men APPRECIATE IT!

.. When You Tell Them I Saw It In The . .

CLASSIFIED SECTION



WILSON INSURANCE

LEONARD L. WILSON

COMPLETE INSURANCE COVERAGE

PHONE 926-4291

Corner 3rd & Ellsworth

Albany, Oregon



2nd & Ellsworth
Phone 926-1521

MEMBER
MULTIPLE
LISTING

DITCH DIGGING & LEVELING
GRADING WITH SMALL CAT
CESSPOOLS & BASEMENTS PUMPED
Rt. 3, Box 893 Albany, Oregon
County Farm Road

SERVING LINN COUNTY SINCE 1946
RAY'S SEPTIC TANK SERVICE
SEPTIC TANK SPECIALISTS

Commercial * Industrial * Residential
Construction - Modification - Sewers Installed

DRAIN LINES INSTALLED
ALL INSTALLATIONS APPROVED
BY THE BOARD OF HEALTH
FOR FREE ESTIMATES CALL
928-8331

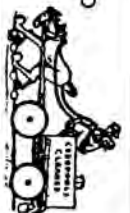

*Don't take chances
with your business!*
Present your story REGULARLY through the
CLASSIFIED PAGES



STODDARD CHEVROLET

SALES - SERVICE

CALL 926-4236

Albany, Oregon

OPEN EVENINGS

505 South Ellsworth



U.S.
INSPECTED
AND PASSED BY
DEPARTMENT OF
AGRICULTURE
EST. 3-0E

PHONE
926-1565

FRONT AVE. &
WAVERLY DR.

FINE MEATS

Nebergall's

BOWLING! FUN ————— FUN ————— FUN

LAKE SHORE LANES, INC.

682 AIRPORT RD. 926-4631



**ALBANY
MULTIPLE
LISTING**

TO BUY OR SELL
REAL ESTATE
See A Member Of
**Albany Multiple Listing
Service, Inc.**
See Real Estate in Classified Section

LOOKING FOR SOMETHING?
Find it Fast
in the
CLASSIFIED SECTION

Who Lives In That Yellow House Down The Street?
**CONSULT
THE STREET AND AVENUE GUIDE**

ALLEN ROLLAND'S

FUN CITY

BOATS & MOTORS

REINELL

RIVIERA

VALCO



MER CRUISER
STERN DRIVES

OREGON'S LARGEST REINELL DEALER

PARTS - SALES - SERVICE - NEW & USED
ACCESSORIES

DRIFT
BOATS
DORIES

Rol-Land Trailer Sales

TRAILERS
E Z LOADER

PHONE
926-4243

RT. 1, BOX 47J - TANGENT
HWY. 34 BETWEEN CORVALLIS & FREEWAY

ALLEN ROLLAND'S

FUN CITY

BOATS & MOTORS

REINELL

RIVIERA

VALCO



MER CRUISER
STERN DRIVES

OREGON'S LARGEST REINELL DEALER

PARTS - SALES - SERVICE - NEW & USED
ACCESSORIES

DRIFT
BOATS
DORIES

Rolland Trailer Sales

TRAILERS
E Z LOADER

PHONE
926-4243

RT. 1, BOX 47J - TANGENT
HWY. 34 BETWEEN CORVALLIS & FREEWAY

ALBANY
OREGON

1971

**Street
and
Avenue
Guide**



CREDIT BUREAU OF ALBANY
BUREAU OF MEDICAL ECONOMICS

PHONE 926-5555

1707 S. HILL



NO 2
 S. PACIFIC & QUEEN AVE.
926-6106

ARCTIC CIRCLE DRIVE IN
 NO 1
 MCDANIEL'S
 1605 E. PACIFIC BLVD.
926-6415

OFFICE SUPPLIES

327 W. First
 Albany

Duedall - Potts

STATIONERS

ART AND
 ENGINEERING
 SUPPLIES
926-2026

Information in the Street & Avenue Guide is shown in the following order:

- (1) Street number and, in cases of apartments or office buildings, the apartment number or the room number.
- (2) Name of householder, business or profession.
- (3) The symbol @ denotes ownership of the home.
- (4) The telephone number as reported to the census taker. This is followed by the symbol Δ.

NOTE: AREA CODE 503

ZIP CODE 97321

ADAM AV - EAST OFF HWY 99 E NORTH
(SUOTELL TRACTS) (0002)

- 3418 Kalnowski Kenneth J. 926-8060Δ
- 3428 Herman Dan G. 926-7200Δ
- 3438 Hagerman Jack E. 928-9287Δ
- 3447 Forkner Tom. 928-8925Δ
- 3448 Vacant
- 3450 Macomber Roger M. 928-7270Δ
- 3472 Bourgeois Omer J. 926-6427Δ
- 3505 Christiansen Viola E. Mrs. 928-7556Δ
- 3523 Aas Gilman L. 928-7903Δ
- 3528 Newton Bruce O. 928-7937Δ
- 3528 Newton Sharon. 928-7937Δ
- 3534 Brandel Elmer O. 926-1713Δ
- 3539 Mecum Howard C. 926-3685Δ
- 3540 Rand Myrtle E.
- 3545 No Information (7 attempts)
- 3547 McCullough J. E. 926-4857Δ
- 3547 McCullough Dana. 926-4857Δ
- 3558 Stitzel Edgar A. 926-4360Δ
- 3558 Stitzel Margarot. 926-4360Δ
- 3560 Clucas Elma. 926-4650Δ
- 3571 Hampton Charles L. 926-5419Δ
- 3588 Vacant
- 3601 Fenn Ora H. 926-8054Δ
- 3604 Strandt Gunether W. Sr. 926-3762Δ
- 3604 Strandt Gunether W. Jr. 926-3762Δ
- 3605 Hird Joseph P.
- 3609 No Information (6 attempts)
- 3610 Clark Roy Lee. 928-9815Δ
- 3611 Myers Donald W. 928-7702Δ

AIRPORT RD (0004)

- 682 Lakeshore Lanes Inc. 926-4631
- 710 Prasa Dorothy
- 720 Kato Haruo. 928-7487Δ
- 720 Kato Gary. 928-7487Δ
- 720 Kato Janis M. 928-7487Δ
- 730 Halsey William J.
- 740 PROSA CURT B. 928-7558
- 840 Hampton Doliv M. 928-9100Δ
- 910 Bailey M Walden. 926-5087Δ
- 950 Heather Dale Mobile Park. 926-3610
- 950 SHEARER VICTOR W. 926-3610

ALBANY RD NORTH (GIBSON HILL RD)
NORTH OFF CORVALLIS HWY 20 (0007)

- 527 White's Bill Chevron Serv. 926-9129Δ
- 650 Peacock Clyde A. 926-2113Δ
- 710 Vacant
- 730 Melhorn's Art Plating Serv. 926-4959Δ
- 730 Roberts Jim. 926-4959Δ
- 730 Melhorn Art. 926-4959Δ
- 820 John & Oscar's Boat Repair 926-0401Δ
- 820 Keeth John. 926-6642Δ
- 820 Muller Wesley E.
- 830 Dixon Ronald. 926-4514Δ
- 832 Wilkins Melvin L. 926-6250Δ
- 836 Marton Gary. 926-8072Δ
- 838 Cunningham Neva Mrs. 926-6157Δ
- 840 Hirte James A. 926-8449Δ
- 842 Speten Harry C. 926-6959Δ
- 844 James Joyce Mrs. 928-9381Δ
- 845 Snider Donald. 928-7369Δ
- 845 Snider Donald G. 928-7369Δ
- 845 Snider Lura L. 928-7369Δ
- 845 Snider Teresa A. 928-7369Δ

- 845 Roaske Averil S Mrs. 928-7369Δ
- 846 Kutsch Dean A. 926-8329Δ
- 850 Barker Fred M. 926-0483Δ
- 864 Poe Arthur. 926-6906Δ
- 866 Hill Merle. 926-8255Δ
- 866 Hill Doris. 926-8295Δ
- 868 Lee Dennis J. 926-5194Δ
- 870 Spencer George W. 928-8391Δ
- 872 Tofflemire Dan A. 926-2922Δ
- 904 Parker & Fritz Realty Inc. 926-4474
- 904 Kutsch Adolph G. 926-4474
- 910 Parker Russell H. 928-3855Δ
- 915 Vacant
- 920 Dooley Reese R. 928-9470Δ
- 942 Burch Robert J. 928-8332Δ
- 1030 Morlan Duane V. 928-9732Δ
- 1030 Morlan Dean C. 928-9732Δ
- 1030 Morlan Dale D. 928-9732Δ
- 1035 Olsen George R. 928-3824Δ
- 1035 Laughlin Rosella. 926-5064Δ
- 1086 No Information (4 attempts)
- 1120 Jensen Frank L. 926-4107Δ
- 1120 Jensen Royce. 926-4107Δ
- 1205 North Albany Jr HS. 926-6073Δ
- 1305 Maier Albert H. 926-2876Δ
- 1325 Marquess George W. 926-5482Δ
- 1330 JENNESS VERNON J. 928-3482
- 1335 Rhoden Wilmer. 926-6135Δ
- 1350 Pierce Richard F. 926-6274Δ
- No # Fairmount Grange Hall #252
- No # Oak Grove School. 928-8810Δ

ALCO ST NORTH - OFF FRONT ST (0012)

- 320 Arnold Donald N.
- 345 Vacant
- 400 Grav Bill. 926-7385Δ
- 420 Parsons F Donald. 928-7147Δ
- 440 Reynolds Okey O. 928-7142Δ
- 440 Reynolds James Lee. 928-7142Δ
- 533 Vacant

ALCO ST SOUTH (0017)

- 1635 Dunshee John L. 928-9233Δ
- 1640 Anderson William W. 926-1818Δ

ANNE ST - NORTH OFF HWY 20 (0022)

- 1000 Farner Frank B. 926-6982Δ
- 1000 Corbit Danny L.
- 1010 Conley Brunk J. 926-5460Δ
- 1020 Phillippi William F. 926-7922Δ
- 1030 Corsey Thomas S. 926-4648Δ
- 1080 Faulkner Blaine A. 928-7404Δ

BAIN ST - NORTH OFF HWY 20 (0032)

- 644 Taylor Jimmie C. 926-8259Δ
- 1050 Nichols William J. 926-2150Δ
- 1050 Johnson Gail. 926-2150Δ
- 2715 No Information (5 attempts)

BAIN ST SOUTH (0037)

- 610 Gleason Royal E. 928-3995Δ
- 621 Verburg William. 926-4332Δ
- 625 Worth Realty Company. 926-2166Δ
- 625 Southworth Paul E. 926-2166Δ

ALBANY ST. & AV. GUIDE 310

- 625 Southworth James A. 926-2166Δ
- 626 Fairgrieve Douglas S. 926-3458Δ
- 633 Bailey Omar L. 928-8316Δ
- 634 Ziegler Jasper J. 926-4581Δ
- 641 Clark Dale J. 928-7198Δ
- 641 Clark Keith H. 928-7198Δ
- 641 Clark Larry D. 928-7198Δ
- 648 Harpole Howard M. 928-8384Δ
- 820 York Nettie. 926-8450Δ
- 825 L & L Builders. 928-9305Δ
- 825 Lehman Chel. 928-9305Δ
- 1035 Barry Keith B. 926-5003Δ
- 1100 Cunningham Gary. 926-7265Δ
- 1110 Julsrud Wesley D. 928-7746Δ
- 1120 Vacant
- 2714 Allen Ivan C. 926-3548Δ
- 2715 Warren Michael H. 926-7015Δ
- 2718 Radford Donald D. 926-4384Δ
- 2718 Radford Ronald R. 926-4384Δ
- 2719 Hoover William E. 928-3041Δ
- 2719 Hoover Curtis. 928-3041Δ

BAKER ST NORTH (0042)

NO INFORMATION

BAKER ST SOUTH (0047)

- E 1st Av & S Baker:**
- Templeton & Crites Tire Co. 926-2402
 - 145 Gardner Industries Inc. 928-3554Δ
 - 219 Lunn William J. 926-3107Δ
 - 223 Wasson Elsie M. 926-7326Δ
 - 231 Rutherford Mildred M (#2)
 - 231 Blackstad Adolph (#4)
 - 231 Preever R. 926-7074Δ
 - 231 Juhnke John F. 926-0379Δ
 - 304 Alexion Chere. 926-0379Δ
 - 314 Vacant
 - 334 Ore State Emp Dept. 928-3361Δ
 - 407 Turner Ann K. 926-0205Δ
 - 407 Turner John A. 926-0205Δ
 - 408 Vacant
 - 423 Warner Merle W. 926-3183Δ
 - 424 WILLIS MILLARD F (RES). 926-1904
 - 434 WILLIS MILLARD F (OFC). 926-1904
 - 524 Parlee V Wade. 926-2339Δ
 - 524 Parlee Neil R. 926-2339Δ
 - 524 Murphy Isa V Mrs. 926-2330Δ
 - 524 Herman Clem Jr
 - 532 Russ Perle G (#1). 928-7021Δ
 - 532 Christman Vernon (#2). 926-7934Δ
 - 532 Douglas Sadie (#5)
 - 606 Kirschner Leah. 926-0233Δ
 - 612 Weirsmann Susan L. 926-7041Δ
 - 612 Green Lillian V. 928-9608Δ
 - 624 Dodson Rev J Franklin. 928-7542Δ
 - 624 Dodson Lydia. 928-7542Δ



THE BEAUTY HUT



122 S. ELLSWORTH

"Latest in Distinguished Hair Fashions"

PHONE 926-2323

Third and Washington
Phone 928-3349

Fisher

SINCE 1912
FUNERAL HOME
DAN ORDEMAN AND WALTER KROPP, PARTNERS

- BAKER SOUTH (CONT.)**
- 624 Dodson Martha C. 928-7542Δ
 - 627 Anderson Marion D. 926-3150Δ
 - 627 Anderson Janet. 926-3150Δ
 - 627 Anderson Yvonne. 926-3150Δ
 - 632 Vacant
 - 635 Neuschwander Kate M. 928-8465Δ
 - 635 Neuschwander Dale J. 928-8465Δ
 - 706 Stuart Ada Mrs. 926-3374Δ
 - 724 Hammock Alvin M
 - 724 Vann Lynn. 926-8729Δ
 - 729 Karstens O C. 928-9586Δ
 - 734 Wickman Frank E. 928-3556Δ



2nd & Ellsworth
Phone 926-1521

**MEMBER
MULTIPLE
LISTING**

- BELDEN LANE - WEST OFF SPRING HILL RD INTERSECTING WITH WALNUT RD (NORTH ALBANY) (0052)**
- 810 Vacant
 - 820 Williams Kingman C. 926-7262Δ
 - 840 Good Philip C. 926-1987Δ
 - 840 Good Donald. 926-1987Δ

- BENTON PLACE - WEST OFF SPRING HILL RD (NORTH ALBANY) (0057)**
- 138 Cole Victor. 926-2160Δ
 - 138 Cole Penny. 926-6554Δ
 - 139 Loeffler Wilhelm G. 926-1702Δ
 - 207 Morgan Mike. 926-8458Δ

- BERNARD AV (IN SUTTELL TRACT) (0062)**
- 3437 Bilschke Evelyn B. 928-3616Δ
 - 3437 Hugel Anna N. 928-3616Δ
 - 3439 No Information (7 attempts)
 - 3461 Phillips Lewis. 926-0620Δ
 - 3480 Mathews Merle M. 928-3684Δ
 - 3481 McReynolds Jack. 926-5758Δ
 - 3489 Taylor Edward F
 - 3489 Benek Ronald J
 - 3490 Semler Francis C. 928-8680Δ
 - 3490 Sepp Cora L Mrs. 928-8518Δ
 - 3491 Peters William F. 926-3367Δ
 - 3501 Hahn Edgar Sr. 926-4748Δ
 - 3510 Kaiser Stanley H. 926-4362Δ
 - 3511 Park Woodrow J. 928-8200Δ
 - 3521 Fenn Edward R. 928-8200Δ
 - 3521 Fenn Debra. 928-8200Δ
 - 3530 Northern Thomas A. 928-7508Δ
 - 3548 Fenn Edward R Jr. 926-1283Δ
 - 3549 Fenn Mary. 928-9242Δ
 - 3550 No Information (4 attempts)
 - 3570 Vacant
 - 3580 Bushman Jake W. 926-2036Δ
 - 3585 Collins David I. 926-2036Δ
 - 3585 Collins Charles R. 926-2036Δ
 - 3585 Collins Kathryn. 926-2036Δ
 - 3585 Collins Tom. 926-2036Δ
 - 3590 Pauley James H. 926-0409Δ
 - 3595 Crume Fay K Mrs. 926-3819Δ
 - 3596 No Information (5 attempts)

- BONNEY STREET (0072)**
- 1540 Clum Elmer F. 928-3489Δ
 - 1540 Clum Ted. 928-3489Δ
 - 1640 Owens Tillman D. 928-7683Δ

- BRADLEY ST SOUTH - WEST OFF COLUMBUS INTERSECTING WITH E 4TH ST (0077)**
- 408 Bostwick A R. 928-8207Δ
 - 425 Matheson Wilson D. 926-2878Δ
 - 430 Brown Larry B. 926-2325Δ
 - 435 Polley Edgar L. 926-3203Δ
 - 440 Ireland Darci. 928-7632Δ
 - 445 Fox P Deane. 926-2387Δ
 - 450 Patapoff John J. 926-8202Δ
 - 455 Hahn William E. 926 4389Δ
 - 500 Fulford Betty Jean
 - 502 Grant Donald L. 926-8703Δ
 - 505 Knight Leta M Mrs. 926-4860Δ
 - 520 Geister Meta D. 926-2321Δ

- 530 Harkson Raymond P. 926-2309Δ
- E PACIFIC BLVD INTERSECTS**
- 820 Graneer John J Mrs. 928-8156Δ
- 820 Louden Timothy. 926-3607Δ
- 820 Phillips Don W. 928-0739Δ
- 820 Upton William R (#3). 926-6573Δ
- 832 Cook Joann M
- 832 Croghan Jerry. 928-3189Δ
- 840 Blevins Don. 928-9895Δ
- 840 Blevins Donald. 928-9895Δ
- 855 Durtee Elmer B. 926-4977Δ
- 912 No Information (6 attempts)
- 914 Guthrie C J. 926-0503Δ
- 924 Refused Information

- BROADALBIN ST NORTH - NORTH OFF W 1ST AV (0082)**
- 127 Eagles Club FOE. 926-9092Δ
 - 203 Wig City. 928-7532Δ
 - 203 Noodle The. 928-7532Δ
- 3rd & Broadalbin:**
- Gwinn & Cleveland RI Est. 926-8652
- 4th & Broadalbin:**
- Linn City Bldg Inspector. 926-5769Δ

- BROADALBIN ST SOUTH - S OFF W 1ST AV (0087)**
- 121 Rawlings Stationers-Printers Inc. 928-3383
 - 124 Hamilton's Dept Store Inc. 926-0159
 - 127 Columbia Life Inc. 926-7708Δ
 - 127 Ore Christian Endeavor (#1). 926-2161Δ
 - 133 Ritchie Maurie Jeweler. 926-2055Δ
 - 225 Key Escrow Services Inc. 926-5878
 - 229 Northwest Natural Gas Co. 926-4253
 - 306 Paulson Dr J W (ofc). 926-2131Δ
 - 313 Richey's Market #2. 928-7221Δ
 - 335 Finley Bail Bond Service
 - 519 PONTIUS H A 'PETE'. 928-9504
 - 519 Russell Mabel E Mrs. 928-9504Δ
 - 526 Vacant
 - 6TH AVENUE INTERSECTS**
 - 607 Cooley M R Mrs. 928-9538Δ
 - 612 Moore Ralph. 926-0318Δ
 - 624 Hermens Robert E. 928-7329Δ
 - 624 Hermans Paul Andrew. 928-7329Δ
 - 624 Hermens Michael W. 928-7329Δ
 - 624 Hermens Patrick. 928-7329Δ
 - 627 Hurley Gerald Patrick. 926-7323Δ
 - 7TH AVENUE INTERSECTS**
 - 707 Snyder Duane T. 926-1265Δ
 - 707 Snyder Robert. 926-1265Δ
 - 714 Wright Jerry
 - 717 Risley William S Mrs. 928-9369Δ
 - 724 Coleman James M. 926-1160Δ
 - 731 BURCK WILLIS C. 928-3319
 - 731 Meng Kathy. 926-6742Δ

- ALBANY ST. & AV. GUIDE 311**
- 732 Vacant
 - 8TH AVENUE INTERSECTS**
 - 804 Michele Margaret E Mrs. 926-1400Δ
 - 818 MC CORKLE JEAN A. 926-5658
 - 818 MC CORKLE DAVID. 926-5658
 - 818 McCorkle Danny. 926-5658Δ
 - 824 Otto Dean H. 926-4121Δ
 - 831A Bruner Melvin L
 - 832 Hack Robert D. 926-6832Δ
 - 9TH AVENUE INTERSECTS**
 - 11TH AVENUE INTERSECTS**
 - QUEEN AVENUE INTERSECTS**
 - 1705 No Information (4 attempts)

- BROADWAY NORTH WEST - GIBSON HILL ROAD (NORTH ALBANY) (0092)**
- 1609 Leroy Chester E. 926-7684Δ
 - 1617 Antell Claude. 926-3981Δ
 - 1617 Sullivan Sintha. 926-3981Δ
 - 1705 Weinmaster John. 926-5697Δ
 - 1706 Horvat Sharon
 - 1713 McNabb Mark D. 926-2587Δ
 - 1714 Carder Richard H. 926-2779Δ
 - 1721 Heninger Cecil L. 926-6667Δ
 - 1722 King Myron G. 926-2347Δ
 - 1722 King Richard E. 926-2347Δ
 - 1809 Riesen Albert E. 926-2798Δ
 - 1810 Dickinson Frank T. 926-4945Δ
 - 1817 Workinger Howard D. 926-4105Δ
 - 1817 Workinger Paul A. 926-4105Δ
 - 1818 Campbell Robert B. 926-3528Δ
 - 1825 BLUST MAX E. 928-7319
 - 1825 BLUST JANIE. 928-7319
 - 1825 BLUST KAREN. 928-7319
 - 1826 Visminas Casimir. 928-9321Δ
 - 1903 Williams Llewellyn P. 926-1710Δ
 - 1903 Chapman Dennis. 926-1710Δ
 - 1904 Fisher Victor L. 926-4555Δ
 - 1911 Ridinger Bruce L. 928-9024Δ
 - 1912 Miller David P. 926-6256Δ
 - 1919 Knighten Russell J. 928-3119Δ
 - 1950 KEUTER EDMUND H. 928-3464
 - 1950 KEUTER DAN R. 928-3464
 - 1950 KEUTER SHARON K. 928-3464
 - 2007 Brooks Jerry W. 926-3542Δ
 - 2015 Loeks LeRoy G. 926-5020Δ
 - 2016 Paquin Walter J. 928-9688Δ
 - 2023 Cuykendall James. 926-4721Δ
 - 2023 Cuykendall Cindy L. 926-4721Δ
 - 2024 Price Berry. 926-5710Δ
 - 2101 CROSSLEY ARTHUR G. 926-5094

- BROADWAY SOUTH - RUNS S FROM W 7TH AV TO W 27TH (0097)**
- 705 Riesenhuber Martha. 926-5047Δ
 - 808 Sheava Donald E. 926-7264Δ

Westbrook Realty

Homes Farms Commercial

PHONE 926-8866



ALBANY



OREGON

Call . . . 928-8584 (Res)

GENE WESTBROOK, Broker

Offices at:
426 EAST SECOND AVE.

Duane Whetstone's Mobil Station

BATTERIES - TRAILER HOLDING TANK DISPOSAL - TIRES

928-3474

ALBANY

NOW
 ACTION PROVIDES
 QUALIFIED
 PERSONNEL
 AND
 PLACEMENT
 SERVICE

440 East First
Albany, Oregon
Phone 928-8232
or 926-0880



CHINESE & AMERICAN FOODS
RESTAURANT
& LOUNGE
BAMBOO TERRACE

ALBANY PHONE 926-2294
2732 E. PACIFIC BLVD.



Do you want to know who placed a 'blind' ad in your local news-paper? Look up the phone number in the reverse telephone section of your CITY DIRECTORY and you'll know who it is.

Reliable Prescriptions
Sundays & Weekdays
8:30 A. M. - 9:00 P. M.
Located In Richey's Market

ERVIN'S DRUG STORE
THREE REGISTERED PHARMACISTS
PRESCRIPTIONS - GIFTS - GREETING CARDS
1805 Santiam Rd. Pacific Blvd. & Santiam Rd.

PHONE
926-6078
Albany, Oregon

ALBANY MULTIPLE LISTING
TO BUY OR SELL
REAL ESTATE
See A Member Of
Albany Multiple Listing Service, Inc.
See Real Estate in Classified Section

- BROADWAY SOUTH (CONT.)**
- 810 Delloze Kenneth R. 928-3435Δ
 - 820 Robertson Richard L. 928-8505Δ
 - 822 Bass Kenneth L.
 - 824 Sturtevant Clifford D. 926-5965Δ
 - 826 Harmaning Karen. 926-0448Δ
 - 828 Hoffman Larry. 926-6297Δ
 - 830 Pegg Charles Jr. 926-6853Δ
 - 832 Miley James D. 926-7317Δ
 - 834 Wimer Donald L. 926-7354Δ
 - 835 Delta Improvement Corp. 926-5311Δ
 - 835 Hamm Edward B. 926-5311Δ
 - 836 Bass Terry L.
 - 840 Sarazva John V. 926-2851Δ
 - 900 Abshire Fred. 926-0825Δ
 - 900 Ambrose Joe G. 926-2177Δ
 - 906 Lovell Norman K. 926-5971Δ
 - 913 Wright Gene E. 928-7568
 - 914 PALMER A E. 928-8134
 - 925 JENKS JAMES W SR. 926-2982Δ
 - 1000 Dishar Astrid A. 926-2982Δ
 - 1000 Dishar Richard Elton. 926-7530Δ
 - 1020 Stickney William A. 926-5974Δ
 - 1030 Cook Everett Mrs. 928-9171Δ
 - 1040 Wilson Loren E Mrs. 926-5046Δ
 - 1105 Kauffman Ray. 926-4596Δ
 - 1106 Mauser James E.
 - 1160 Vacant
 - 1200 Paul A Olin. 926-2678Δ
 - 1200 Paul Deidre. 926-1103Δ
 - 1215 Hauke Leonard. 926-7527Δ
 - 1225 Shelby Don.
 - 1235 Vacant
 - 1260 Walker Leo F. 926-6650Δ
 - 1305 Engstrom Carl. 926-2843Δ
 - 1310 Heins Ralph L.
 - 1311 Fish Una L. 928-3492Δ
 - 1313 Carroll Charles M. 926-1356Δ
 - 1317 Rappeto Roger. 928-7563Δ
 - 1329 Hoffman Byron H. 928-3450Δ
 - 1330 Jern Dr John A (res). 926-8710Δ
 - 1410 Torgerson Raymond W. 926-3913Δ
 - 1419 Beardley Arch C. 926-7945Δ
 - 1420 Udolf Herbert. 926-2612Δ
 - 1429 Kerns Clyde M. 928-8337
 - 1435 WHITE DAVID P. 926-3003Δ
 - 1440 Rowson Larry E. 926-6062Δ
 - 1505 Gilmore Wauneta A Mrs. 926-6062Δ
 - 1505 Gilmore Bill. 926-5250Δ
 - 1505 Wester Letha M Mrs. 928-8180Δ
 - 1510 Foglesong Cleo C. 928-8180Δ
 - 1510 Foglesong James. 928-8501Δ
 - 1525 Gunter Joseph L. 928-8501Δ
 - 1525 Gunter Laurie. 928-8159Δ
 - 1530 Mennis Jack. 926-2739Δ
 - 1540 Banning Lloyd H. 928-3269Δ
 - 1545 Shoemaker Ronald C. 926-3508Δ
 - 1610 Cegavske Donald B. 928-7492Δ
 - 1619 Hayes Maude L. Mrs.

- 1640 King Clifford O (res). 926-5417Δ
- 1840 Ficz Joseph G.
- 1930 Beal Clara L Mrs. 928-9817Δ
- 1950 Keuter Printing Co. 928-3464
- 2010 Kuhns Neal N. 926-6966Δ
- 2010 Kuhns Christie. 926-3194Δ
- 2020 Hanel Laudie C. 926-3194Δ
- 2020 Hanel Beverly. 926-7366Δ
- 2030 Zimmerman Henry R. 926-3249Δ
- 2040 Evan David S. 926-0616Δ
- 2110 Moyer Art L.
- 2120 Hyde Wayne E Jr.
- 2130 Dover Glen D. 926-2097Δ
- 2140 Weber Betty W. 926-2163Δ
- 2220 Thompson Gerald G. 926-3922Δ
- 2220 LeCompte Alanna W. 926-0135Δ
- 2320 Good Daniel W. 926-2170Δ
- 2330 Leland Charles H. 928-9507Δ
- 2340 Yancey Charlie W. 928-9507Δ
- 2340 Yancey Gary Dean. 926-2380Δ
- 2540 Dodele Pernal W. 926-3450Δ
- 2620 Jarvis Alvin C. 926-2777Δ
- 2630 Buerge Waymon A. 926-4043Δ
- 2636 Fisher Ernest A. 926-0338Δ
- 2690 Hanson Al.

- BUCKINGHAM PLACE SW (0098)**
- 7379 McInnis Robert A. 928-3622Δ
 - 7409 Best Anthony M. 926-5475Δ
 - 7468 Thelander Jann G. 928-8005Δ
 - 7469 Sprague Eldon R. 926-0285Δ
 - 7488 Kuest Aaron L. 928-9736Δ
 - 7489 Bibby Terry.

- BUNN DR NW (0099)**
- 3042 Want Paul R. 926-2748Δ
 - 3113 BENTON DANIEL J. 926-8360
 - 3123 Javer Art. 926-7094Δ
 - 3440 Belli J E. 926-8732Δ
 - 3537 DalSoglio R A. 926-9460Δ

- BURKHART ST NORTH - NORTH BETWEEN E 1ST AV & WILLIAMETTE ST (0102)**
- 115 Carr Clyde. 926-5001Δ
 - 130 Tower Ronald B. 928-7251Δ
 - 210 Rhodes George E Jr. 928-7251Δ
 - 210 Rhodes Clifford L. 928-7251Δ
 - 210 Rhodes Rodney. 926-5948Δ
 - 320 LeMaster Mariorie S. 405 No Information (6 attempts)
 - 425 Harms William L. 928-3201Δ
 - 432 ROUSE LANNY G. 926-7534Δ
 - 435 Cunningham Gerald.

- ALBANY ST. & AV. GUIDE 312**
- BURKHART ST SOUTH - SOUTH BETWEEN E 1ST AV & HWY 20 (0107)**
- 120 Kennedy William C. 926-8357Δ
 - 300 Pluemke Karl J. 926-2580Δ
 - 310 Peterson Nels H. 928-8442Δ
 - 310 Peterson Gary L. 928-8442Δ
 - 320 Hanstovan Ruby. 926-1851Δ
 - 324A Jung Hans W. 926-6296Δ
 - 325 BLAKE DAVID G. 926-2853
 - 326 Rinne Richard W. 926-1213Δ
 - 330 Vacant
 - 332 Mundt Doris Mrs. 926-3739Δ
 - 340 Bekkedahl Allan. 928-7148Δ
 - 345 Foster Dan A. 928-8163Δ
 - 353 Chrisman Harry E. 928-3478Δ
 - 401 Young Debra Lee
 - 404 Wilson Lester J. 926-3212Δ
 - 405 McLavey Clyde L. 928-3444Δ
 - 410 Osborn Lotus C. 928-9181Δ
 - 419 Wisecup William C. 926-3064Δ
 - 420 Vacant
 - 435 Novakovitch Peter P. 926-5967Δ
- E 5TH AVENUE INTERSECTS**
- 501 James Hugh. 926-3154Δ
 - 507 Toney Charles E. 926-1972Δ
 - 507 Moore Pam. 926-1972Δ
 - 507 Toney Patricia. 926-1972Δ
 - 575 No Information (4 attempts)
 - 577 Newman Byron D. 928-7506Δ
 - 605 Hunter Bruce. 928-9517Δ
 - 755 MARBLE DR D C (OFC). 926-1975
 - 755 MARBLE DR D C (EMGCY). 367-6088
 - 757 BERG DR EUGENE R (OFC) 926-5531
 - 757 BERG DR E R (EMERGENCY) 926-4008
 - 805 Tedi's House of Beauty. 926-0231
 - 807 Chapman Electric. 926-1923
 - 815 Hampton Irwin. 926-8277Δ
 - 824 East Albany Shopping Center 926-6665Δ
 - 824 State Farm Insurance. 926-6665
 - 830 Mars Beauty Salon. 926-4011
 - 833 Alley Joseph L.
 - 844 Cent-Wise Drug Store. 926-5312
 - 845 Coakley Rodney A. 926-4331Δ
 - 850 Business Men's Assurance Co. 926-0442
 - 850 Hope's Globe Travel Service. 926-8851
 - 855 Bond Deryl L. 926-8229Δ
 - 870 Montgomery Ward & Co. 926-1527Δ
- S CHICAGO INTERSECTS**
- 2705 SALMON MERRILL O JR 926-2408**
- 2709 Esgar Reese R. 926-6483Δ
 - 2709 Williams Bruce. 926-6483Δ
 - 2709 Williams Helen. 926-6483Δ
 - 2716 Lillie Vern A. 926-3039Δ
 - 2717 Ritchie Dr Douglas (res). 928-7929Δ
 - 2804 Awbrey Jack E. 926-5701Δ
 - 2805 St John Raymond W. 926-2959Δ
 - 2805 St John Joyce Ann. 926-2959Δ
 - 2812 Sime Stanley L. 926-4960Δ
 - 2812 Sime Kris Mikel. 926-4960Δ
 - 2812 Sime Leslie Irene. 926-4960Δ
 - 2813 Schulze Louis H. 926-3903Δ
 - 2813 Schulze Karen. 926-3903Δ
 - 2813 Schulze Susan. 926-3903Δ
 - 2900 Stanley Raymond A. 928-3543Δ
 - 2901 Vaughan Darrel M. 926-3802Δ
 - 2908 Taisey Lyle E. 928-9408Δ
 - 2909 Carter Floyd R. 926-5430Δ
 - 2909 Wulf Dorothy. 926-5430Δ
 - 2917 Hope J L. 926-8532Δ
 - 2918 Steiner Larry J. 926-4606Δ
 - 3005 Ranta Dennis. 926-3884Δ
 - 3011 Williams Erdely D. 926-5453Δ

- CALAPOOIA ST SOUTH - S OFF W 1ST AV TO HWY 99E (0112)**
- 255S Scheinuing Paul E. 926-6784Δ
 - 2254 McNellis James
 - 234 Putman Allen D
 - 235 Bartely Robin
 - 235 Bartely Scott
 - 316 Fry Robert D
 - 323 Bentley Dee A Mrs. 926-6350Δ
 - 324 Hart David (#3). 926-6946Δ
 - 331 Kellor Gail F. 926-7337Δ

R for BETTER BUSINESS
If your business is in a slump,
we prescribe an ad in the
DIRECTORY
- it will bring results.

******* The front section of your CITY DIRECTORY will tell you many interesting things about your home town. **READ IT!**



FREE ESTIMATES

MAIER ROOFING CO.

P. O. BOX 623

FREE INSPECTION



PHONE 928-8253

CALAPOOIA SOUTH (CONT.)
332 No Information (5 attempts)
334 Vacant

4TH AVENUE INTERSECTS
404 Beard Joanna I Mrs (#1)... 926-1305Δ
432 Maess Harold L..... 926-6387Δ
432 Taylor Susie Mrs..... 926-5035Δ
5TH AVENUE INTERSECTS
522 Watts Jack Dale..... 926-3593Δ
531 Broders George H@..... 928-8104Δ
532 Martin Joe Jr@..... 926-5110Δ
532 Martin Eugene F..... 926-5110Δ

6TH AVENUE INTERSECTS
606 Refused Information
620 Refused Information
634 Cox Steven..... 926-7032Δ
634 Tharalson Helen M..... 928-8627Δ
634 Stamps Jennie (#3)
634 Thomas Flora B (#4)..... 926-5015Δ
710 Bikman George..... 928-9618Δ
710 Bikman Barbara..... 928-9618Δ
710 Bikman Margaret..... 928-9618Δ
717 Unger Ruth..... 926-6372Δ
722 Oster Waldemar H@..... 926-5604Δ
722 Senn Julia N Mrs..... 926-5604Δ
722 Thornton Bane..... 926-8438Δ
724 Trout Edmund..... 926-8413Δ
730 Young Gerald L..... 926-6319Δ
739 Dugan Donald F@..... 928-7155Δ

8TH AVENUE INTERSECTS
808 BRUDVIG DONALD W (RES) 926-2675
828 Hurd Dr E Lew (res)..... 926-3031Δ
828 Hurd Susan..... 926-3031Δ
899 SMITH RONALD L..... 926-2141

9TH AVENUE INTERSECTS
905 Fisher Betty L@..... 926-3264Δ
905 Fisher Marie E Mrs@..... 926-3264Δ
907 Chaput Lena@..... 926-2888Δ
907 Chaput Melvin..... 926-2888Δ
931 Morgan Goldie H@

10TH AVENUE INTERSECTS
1013 Lane Walter K@..... 928-9762Δ
1014 Starr Clarence S..... 926-5327Δ
1024 Wollum Edith M Mrs@..... 928-3750Δ
1024 Maxwell Keith A
1033 Small Wren E..... 928-7182Δ
1034 Drake Clarence M@..... 926-3895Δ

11TH AVENUE INTERSECTS
1104 Eighme Mary A..... 926-8504Δ
1108 Eighme Auburn U..... 926-2007Δ
1109 Epperly Albert M@..... 928-3574Δ
1135 Jay Norris W@..... 926-3376Δ
1136 Leigh Gertrude@..... 926-3460Δ
1140 Cross W Kenneth@..... 926-2980Δ
1145 Smith Mary H Mrs@..... 926-2419Δ

12TH AVENUE INTERSECTS
1205 Voss Lloyd W@..... 926-1433Δ
1206 Oster Floyd Jr@..... 926-6310Δ
1206 Oster Linda..... 926-6310Δ
1213 Crane B J..... 926-1065Δ

1213 Barney Kay
1216 Fitzpatrick W L@..... 926-3574Δ
1221 Walker LeRoy C@..... 926-4001Δ
1226 No Information (7 attempts)
1229 ANDERSON GEORGE G@..... 928-3598Δ
1235 BLAKELY HAROLD..... 928-8263
1236 KOK ALVIN J..... 926-3170
1240 ATKINS H BERTEN..... 926-1641
1240 ATKINS ELIZABETH..... 926-1641
1244 Wilkes Richard E@..... 926-6508Δ
1244 Phelps Harry H..... 926-6508Δ
1247 Westbrook Curtis L@..... 926-3851Δ

1254 Dunigan Cecil R
1254 Dunigan Janell
1257 Boone Roy L..... 926-3405Δ
13TH AVENUE INTERSECTS
1310 Kuhn Karl J@..... 928-3416Δ
1320 Aro James W@..... 926-4896Δ
1325 BORQUIST WILLIAM B..... 926-8327
1330 Moser Kenneth W@..... 928-7504Δ
1335 Peevey Joe@..... 928-7157Δ

14TH AVENUE INTERSECTS
1400 Aronson Harold L..... 928-9596Δ
1405 Refused Information
1410 Braithwaite Jerry L

1415 Barrand John E..... 926-1247Δ
1420 Lebahn Raymond O@..... 926-5362Δ
1425 Vinson Steve D..... 926-6405Δ
1430 Snippen Roger D..... 928-8131Δ
1435 Carter Marjorie J@..... 928-3252Δ
1435 Bellingier Bert F..... 928-3252Δ
1440 Fuller Clara..... 928-8344Δ
1445 Samard Gabriel C..... 926-4122Δ
1450 Tackitt Dennis J..... 926-6241Δ

15TH AVENUE INTERSECTS
1515 Courtesy Corner Serv Sta..... 928-8264
1639 Spudnut Shop..... 926-1877Δ
1740 No Information (4 attempts)
W Queen & S Calapouta
Linn Cty Abundant Food Ctr 926-4852Δ

CAMELOT DRIVE SW (0114)
7339 Camelot Mobile Residences 928-8018Δ
7339 Home Insulation Contr Inc 926-7831Δ
7348 Verbeck Earl E..... 928-7017Δ
7349 Davis Benjamin F..... 928-8041Δ
7459 Lea Dan..... 928-7023Δ
7469 Bliss Brian E@..... 928-8767Δ
7479 Vacant
7499 Cochrane Max..... 928-3898Δ

CANTERBURY PLACE SW (0115)
7406 Tom David A@..... 928-8738Δ
7426 Compton Allyn B..... 928-7836Δ
7429 Cloud George W@..... 926-5340Δ

CASA VILLA (0116)
2020 Wilson William W..... 926-0370Δ
2040 Houdek Terry K..... 926-6322Δ
2070 Harvey Berlee..... 926-0305Δ
2070 Fountain Kathy..... 926-0305Δ
2115 Groves Ken..... 926-3392Δ
2115 Ritchie Jimmie W..... 926-0166Δ
2125 Peer David L..... 926-3921Δ
2130 Esty Robert..... 928-9215Δ
2140 Skrinar S M..... 926-4525Δ
2153 Wheatey W T..... 926-0633Δ

CEDAR LANE - WEST OFF SPRING HILL RD (NORTH ALBANY) (0117)
125 Wall Ing Mrs..... 926-4703Δ
140 Campbell Robert T@..... 926-2608Δ
165 Huston Mabel S Mrs..... 928-9248Δ

CENTER ST - SOUTH OFF HWY 20E 3100 BLK (LEHIGH ACRES) (0122)
1230 Collins Arless A..... 926-1393Δ
1230 Collins Theresa..... 926-1393Δ
1230 Richards Edell A..... 926-1393Δ

TRIPP TRIPP
OREGON RESTORERS SINCE 1994
2nd & Ellsworth
Phone 926-1521
MEMBER MULTIPLE LISTING

ALBANY ST. & AV. GUIDE 313
1235 Rich Donald R@..... 928-8412Δ
1240 England Melvin L@..... 926-2022Δ
1250 Roebuck Henry M..... 926-2698Δ
1250 Roebuck Morris..... 926-2698Δ
1255 Young K T..... 926-2621Δ

E 13TH AVENUE INTERSECTS
1310 Fowler John E..... 926-5644Δ
1325 Griffin James AC..... 926-3787Δ
1325 Griffin James D..... 926-3787Δ
1330 Nelson David AC..... 926-4582Δ
1335 Zeller Nelson J@..... 928-7397Δ
1340 Anderson Louis M..... 926-5368Δ
1350 Jacob Charles EC..... 926-6751Δ
1410 Reilly Patrick L@..... 926-2492Δ
1420 Rowland Bernard A@..... 928-9542Δ
1430 Griffin Ray M@..... 926-3271Δ
1435 Miller Geraldine M Mrs@..... 926-2390Δ

1440 King Allan L
1440 McGee Adah E
1455 Chustoen J E@..... 928-9428Δ
1510 No Information (7 attempts)
1515 Speer Merwin H..... 926-7010Δ

CENTURY DR (0125)
601 Rodeer J Carroll@..... 928-7405Δ
1101 Moreland Earl M@..... 926-2403Δ
1101 Fritz Harold D
1101 Carstensen Walter E
1195 MARLEY JACK M..... 926-8041
1197 Albany Trailer Court..... 928-8532Δ
1197 Gillette Charles@..... 928-8532Δ
1311 Kronsteiner KathrynS..... 928-8454Δ
1311 Kronsteiner Francis..... 928-8454Δ
1431 Chisholm Oil Co..... 928-3210Δ
1491 WHELCHER JUNIOR
2503 Merle's Freeway Shell Sta 928-8261Δ
No # Burlington Robert A@

CHARLOTTE ST - NORTH OFF KNOX BUTTE RD (DRAPER'S SUBDIVISION) (0132)

105 Emhoff Edward T
105 Emhoff Lolita
105 Emhoff Susan M
110 Irby Walter J @..... 926-4047Δ
115 Cook John M@..... 928-9129Δ
120 Bunting John F@..... 928-3808Δ
125 Averill Floyd M@..... 928-7104Δ
130 Johnston Glen G..... 926-6518Δ
135 Wasson Gary..... 926-5393Δ
140 No Information (6 attempts)
145 Stone Virgil C@..... 926-3312Δ
150 Nemchick Clair W@..... 926-1706Δ
160 Green Don@..... 928-9461Δ
160 Porter Larry..... 928-9461Δ
200 No Information (7 attempts)



PHONE 926-2962
2853 E. Salem Ave.
Albany

WAVERLY GUEST HOME

ALBANY, OREGON
420 W. 3RD AVE.

MRS. ELISE MARIE HEIDER, Secretary
MRS. MARIE A. MONTELL, Assistant

"ASK ABOUT THE NEW HEIDER PLAN"

HEIDER'S FUNERAL HOME

OTTO W. HEIDER, JR., Owner-Director

928-3381

ANYTIME



PIONEER NATIONAL TITLE INSURANCE CO.



PHONE 928-3301

Albany, Oregon

218 W. 5th Ave (W. 5th & S. Ellsworth)

ROL-LAND TRAILER SALES

FUN CITY BOATS & MOTORS

926-4243

RT. 1, BOX 47J - TANGENT

ON HWY. 34
BETWEEN FREEWAY & CORVALLIS



**TO BUY OR SELL
REAL ESTATE**
See A Member Of
**Albany Multiple Listing
Service, Inc.**

See Real Estate in Classified Section

to find
"WHERE TO BUY IT"
in the CLASSIFIED SECTION

CHARLOTTE (CONT.)

- 210 Keesee Walter B. 928-7114Δ
- 210 Keesee George W. 928-7114Δ
- 215 No Information (5 attempts)
- 220 No Information (5 attempts)
- 225 Brandt Christian L. 926-3549Δ
- 230 Clark Ellis. 926-2569Δ
- 240 Franklin Doyle P. 928-7602Δ
- 250 Albright Johnie J. 926-6525Δ
- 250 Cooper Henry. 926-7225Δ
- 250 Cooper Jessie. 926-7225Δ
- 260 Bass Ronald R. 926-7002Δ
- 270 Ramirez Pablo G. 926-7117Δ
- 270 Bena Donald I.
- 300 Powell Charles
- 300 Powell Charles R.
- 305 Patton Willard W. 926-6765Δ
- 310 Feldtman Henry. 926-2028Δ
- 315 No Information (4 attempts)
- 319 Kaldo Richard B.
- 320 McCann Harl L.
- 329 McCann Johnny D. 926-4571Δ
- 335 No Information (7 attempts)
- 340 Dvorak Donald D. 928-7811Δ
- 340 Dvorak Doane. 928-7811Δ
- 345 No Information (5 attempts)
- 350 Cordle Francis M.
- 350 Cordle Evelyn A.

**CHERRY LN NORTHEAST - E OFF SPRING
HILL RD (NORTH ALBANY) (0137)**

- 107 Kosebud C R. 928-9388Δ
- 108 Arnett George W. 926-6153Δ
- 113 Stocks Stephen. 928-9648Δ
- 116 TIBBALS HAL D. 926-4919
- 116 TIBBALS TONI. 926-4919
- 116 Tibbals Stephen C. 926-4919Δ
- 123 Frolik Robert. 928-8277Δ
- 124 Shaha Bruce C. 926-6766Δ
- 131 Massey Joe F. 928-3475Δ
- 131 Massey Patti J. 928-3475Δ
- 131 Massey Peggy. 928-3475Δ
- 132 EMMONS CLARENCE S (RES) 928-9697
- 133 EDKINS W DON. 928-9548
- 140 Huddleston Glen H. 926-2420Δ
- 147 Shephard John. 926-3012Δ
- 148 Kern Otto J. 926-3301Δ
- 155 Joseph Gerald L. 926-6413Δ
- 156 Steelhammer John. 926-2436Δ
- 204 Noore Dr H Dan (res).
- 211 STUERMER GEORGE H. 926-3240
- 212 Strode Gordon W. 928-7159Δ
- 212 Strode Barbara. 928-7159Δ
- 219 Lovelace Ted P. 926-1947Δ
- 220 Erb Richard D. 926-4510Δ
- 850 Hughson C F Sr. 928-8075Δ

CHESTNUT ST - SOUTH OFF HWY 20 (0142)

- 210 STRAIT RUSSELL JR. 926-5408
- 1220 Gardner Thomas. 928-9434Δ
- 1225 Davis Darrel D. 926-3232Δ
- 1230 Servatius Emma. 926-7329Δ
- 1235 Ferrante Mike J. 926-4146Δ
- 1240 Miller Chriss S. 928-3411Δ
- 1250 Simonitz John. 928-8287Δ
- 1305 Chapin Lena M Mrs. 926-3002Δ
- 1305 Woolsey Glen. 928-7555Δ
- 1310 Schulz Alfred. 928-7363Δ
- 1315 Bowler Charles F. 926-7169Δ
- 1320 Hermansen Harold G. 926-1484Δ
- 1325 Burcham W Houston. 928-3580Δ
- 1330 Stoko William J. 926-2480Δ
- 1335 Hammaack Lial R. 928-9526Δ
- 1340 Haphey Bruce F. 926-6219Δ
- 1345 Andersen Emil R. 926-1873Δ
- 1350 Severson Milton J. 928-9451Δ
- 1405 LaHodny Dale W. 928-8017Δ
- 1410 Palmer George C. 926-3968Δ
- 1410 Palmer George Stephen. 926-3968Δ
- 1410 Palmer Robert A. 926-3968Δ
- 1415 Lundberg Donald D. 926-3692Δ
- 1415 Lundberg James. 926-3692Δ
- 1415 Lundberg Joanna. 926-3692Δ
- 1415 Lundberg Ruth. 926-3692Δ
- 1420 Huff Henry. 928-7125Δ
- 1435 Simonis Derald A. 928-7491Δ
- 1435 Simonis Marcia. 928-7491Δ
- 1440 Krutsinger Karl V. 928-3214Δ
- 1510 Alexander Pearl Mrs. 928-9442Δ
- 1510 Nygaard Laverne O. 928-9442Δ
- 1515 Zumwalt William F. 926-3596Δ
- 1520 Wallace Sue. 926-4527Δ
- 1540 WARNER NEIL O (RES) 926-3381
- 1540 WARNER RONALD. 926-3381

CHICAGO ST NORTH - N OFF 1ST AV (0147)

- 120 Garrett Bob L. 928-3685Δ
- 125 Marges Edward J. 928-9430Δ
- 130 Nollen Vernon. 926-1676Δ
- 205 Wells Lonnie. 926-3849Δ
- 305 Sandquist Justus W. 926-4869Δ
- 310 Steinbrink James C. 928-7100Δ
- 325 Crowley Anthony R. 926-0275Δ
- 330 Smith Lawrence S. 928-9590Δ

WILLAMETTE INTERSECTS

- 405 Westover Robert A. 926-6441Δ
- 425 Vacant
- 3412 Wallace Everett E. 928-9113Δ

CHICAGO ST SOUTH - S OFF 1ST AV (0152)

- 100 No Information (4 attempts)
- 110 Haas Eldon L. 926-8039Δ
- 115 Culbertson Lawrence J. 926-4604Δ
- 325 Gibbons Robert J. 926-7955Δ

- ALBANY ST. & AV. GUIDE 314
- 325 Gibbons Tim. 928-7955Δ
- 335 Williamson L P. 926-3106Δ
- 353 Bowman Steve A. 928-7514Δ
- E 4TH AVENUE INTERSECTS
- 416 Oleson C. 926-0437Δ
- 430 Grady Phillip H. 928-3954Δ
- 435 Barnett Walter L. 926-6538Δ
- 440 No Information (5 attempts)
- E 5TH AVENUE INTERSECTS
- 503 Chowning Noel A. 928-7469Δ
- 504 Russell Lela V Mrs. 928-9962Δ
- 504 Sanchez Sharon Ann
- 505 Grove LeVerne. 926-1895Δ
- 505 Grove Stephan L. 926-1895Δ
- 520 Bell Tommy G
- 534 Lehold Clete F. 926-2896Δ
- E 6TH AVENUE INTERSECTS
- 600 No Information (7 attempts)
- 610 Phelps Robert. 928-7628Δ
- 610 Phelps Dan. 928-7628Δ
- 620 Choate Edna Mrs. 928-7487Δ
- 640 Hart A V. 928-3660Δ
- E 7TH AVENUE INTERSECTS
- 705 Colbert Tim. 926-0113Δ
- 715 Wood Ann Mrs. 926-1000Δ
- E PACIFIC BLVD INTERSECTS
- 804 Pepe's Place. 926-4676Δ
- 822 Matthews Mary. 926-5075Δ
- 822 Matthews Ray. 926-5075Δ
- 829 Schulze Ralph W. 928-7170Δ
- 829 Schulze Larry. 928-7170Δ
- 855 Santiam Terrace Apts. 928-8431Δ
- 855 Schultz Ada (#4). 926-1994Δ
- 855 Maher E Eleanor (#5). 926-0474Δ
- 855 Meier Ella A (#12). 928-7761Δ
- 855 Riker Dollie (#16). 928-8225Δ
- 855 Larson Guy E (#18). 926-0243Δ
- 855 Lapham Gladys H (#25). 926-0146Δ
- 855 Oleson Ida A (#27). 926-1970Δ
- 855 Stanfield H K (#33). 926-5101Δ
- 855 Benson Euechee (#34). 928-7368Δ
- 855 Matchett Veola (#35). 928-7501Δ
- 855 Pierson Edna (#40). 926-6124Δ
- 855 Buckley Mary E (#52). 926-4357Δ
- 904 Cooke Rose H Mrs.
- 1003 Stangland Alvin. 926-3672Δ
- 1005 Jefferson Bradley Clyde
- 1007 Vacant
- 1009 Vacant
- 1011 Aldous Marilyn L. 926-0457Δ
- 1015 Vacant
- 1019 Christensen Chris O
- 1021 Sinclair M D. 926-7840Δ
- 2910 Wright Ira L. 926-3625Δ
- 3001 Schrenk Benton C. 928-3826Δ
- 3001 Chestnut Myrtle C. 928-3826Δ
- 3106 Schuler Emmett D. 928-8184Δ
- 3106 Schuler John. 928-8184Δ
- 3113 No Information (6 attempts)
- 3114 No Information (6 attempts)
- 3121 Stone Jack F. 926-4344Δ
- 3122 Gutierrez Carlos. 928-7390Δ
- 3200 Quick Frederick C. 928-9468Δ
- 3208 Garnica Ben M. 926-4388Δ
- 3208 Gutierrez Manuel P. 926-4388Δ
- 3209 Monroe John M. 928-9665Δ
- 3216 Savage Clifford J. 928-3961Δ
- 3216 Savage Richard W. 928-3961Δ
- 3217 Lovelace Billie J. 926-4696Δ
- 3225 Turner Jack D. 926-4056Δ
- 3304 Moore Robert F. 926-8714Δ
- 3311 Griffith Irwin H. 926-1864Δ
- 3312 Butner William S. 926-8019Δ
- 3412 Edwards Steven. 928-9113Δ
- 3523 Under Construction
- CIRCLE DR - NORTH OFF SPICER RD (0157)
- 935 WINTER THOMAS G (#40)
- 3501 Brown Veryl R. 928-8049Δ
- 3505 Hedgers Frank C. 926-7083Δ
- 3510 Brown Michael. 928-8049Δ
- 3515 KUMMER DONN V. 928-8410
- 3525 Cheek Calvin. 926-3557Δ

**Don't take chances
with your business!**

Present your story

REGULARLY
through the

CLASSIFIED PAGES

Business Men APPRECIATE IT!

..... When You Tell Them I Saw It In The ..

CLASSIFIED SECTION

It's as easy as



Corner 3rd & Ellsworth
Albany, Oregon
Phone 926-5834

RANSOM & SMITH, REALTORS

SEE US FOR LOANS ON REAL PROPERTY *** EXPERIENCED IN INDUSTRIAL SALES
FARMS ★ HOMES ★ COMMERCIAL PROPERTIES



- CIRCLE DR (CONT.)
- 3530 Steinbrink Jerry®..... 926-3886Δ
 - 3535 Scott John N®..... 926-3525Δ
 - 3540 Hershberger Albert M®..... 928-3771Δ
 - 3545 SETTLEMIER KEN..... 926-7038
 - 3550 Lute Claron Sr®..... 926-5470Δ
 - 3555 Brown E P®..... 926-3494Δ
 - 3605 Jurgens Maxine Mrs..... 928-9604Δ
 - 3605 Jurgens Pat..... 928-9604Δ
 - 3615 Hansen Dennis D®..... 926-4162Δ
 - 3615 Hansen Bernard D..... 926-4162Δ
 - 3615 Hansen Greg..... 926-4162Δ
 - 3620 Stevenson Hubert W®.....
 - 3625 Stutzman Marvin L..... 926-0433Δ
 - 3630 Refused Information
 - 3635 Ropp E C..... 926-1849Δ
 - 3640 Sandquist Bill®..... 926-5394Δ
 - 3645 Barnes Milford A®..... 928-8491Δ
 - 3645 Barnes Dianne..... 928-8491Δ
 - 3645 Barnes Sharon..... 928-8491Δ
 - 3650 Gannon Alice L Mrs®..... 926-2992Δ
 - 3655 Wirta William A®..... 928-9198Δ
 - 3661 Vacant
 - 3673 Douglas Blair R®..... 926-1922Δ

- CITY VIEW PLACE - E OFF BROADWAY (0162)
- 1420 Hammericksen Dr ME(res)® 928-3264Δ
 - 1420 Hammericksen Cheryl..... 928-3264Δ
 - 1425 Keenan Thomas M®..... 928-8139Δ
 - 1430 Koos John C®..... 926-3195Δ
 - 1430 Koos Marsha..... 926-3195Δ
 - 1430 Koos Ron L..... 926-3195Δ
 - 1435 MIKKELSON ROBERT H..... 928-9637
 - 1440 Quay Willis E®..... 928-9295Δ
 - 1445 Hauger June R®..... 926-4185Δ

- CLAY ST SOUTH - S OFF OLD PACIFIC HWY TO 4TH AV (0167)
- 225 Polasek Emil®..... 928-8404Δ
 - 235 Jordan Gary K®..... 926-5444Δ
 - 240 Cummins Keith M..... 926-5002Δ
 - 245 Hubbs Donald C®..... 926-1144Δ
 - 300 Lehnher John L®..... 926-1382Δ
 - 305 Wells Claude®..... 928-7387Δ
 - 305 Wells Albert C..... 928-7387Δ
 - 315 Crocker Dale C®..... 928-9372Δ

- E 4TH AVENUE INTERSECTS E 8TH AVENUE INTERSECTS
- 810 No Information (6 attempts)
 - 813 Harrison Glenn R..... 926-4680Δ
 - 815 Faulkner Douglas R..... 926-5366Δ
 - 820 Dahlinger Gary D®..... 926-7537Δ
 - 830 Becker Emma L..... 926-7510Δ
 - 840 Graves Hertha Mrs..... 928-3261Δ
 - 845 Lorenzen Ben..... 926-2108Δ
 - 845 Lorenzen James D..... 926-2108Δ
 - 855 Wurm Edward J..... 926-4838Δ
 - 865 Jones Bud..... 928-7434Δ
 - 866 Hamilton Forest E®..... 926-2913Δ
 - 866 Hamilton Leonard..... 926-2913Δ
 - 880 Gehring Conrad..... 926-1187Δ
 - 880 Gaslin William G..... 926-7380Δ
 - 895 Waller Everett C®..... 928-7060Δ

- E 9TH AVENUE INTERSECTS MORELAND DONALD®..... 928-3772
- 3113 Carda Wayne G®..... 926-1333Δ
 - 3118 McCall H T®..... 926-5774Δ
 - 3121 Haight Floyd D®..... 926-2718Δ
 - 3126 Good Tillman A Jr®..... 926-4053Δ
 - 3131 BAILEY GENE G..... 926-4358
 - 3206 Scott Robert T..... 928-3571Δ
 - 3209 Dirrett Roy W®..... 926-5705Δ
 - 3214 Cook Fred H®..... 926-5277Δ
 - 3217 Thomas Ralph E..... 926-4897Δ
 - 3221 Jurgens John®..... 926-5092Δ
 - 3222 Olson La Vern M®..... 926-3600Δ
 - 3222 Olson Gary..... 926-3600Δ
 - 3222 Olson Jeanne..... 926-3600Δ
 - 3308 Riehl James A®..... 928-7269Δ
 - 3311 Anderson Harold C..... 926-5456Δ

- 3318 Hunt Robert R®..... 926-6629Δ
- 3323 Catchell John A®..... 926-6635Δ

- CLEVELAND ST NORTH - N OFF E 1ST AV (0672)
- 120 Norris Harold®..... 926-6210Δ
 - 130 Dirrett Jessie G Mrs®..... 928-7359Δ
 - 131 Winings Richard D..... 928-7258Δ
- WATER AVENUE INTERSECTS FRONT AVENUE INTERSECTS
- 333 Bartych Robert H..... 926-3477Δ
 - 333 Bartych Lindy D..... 926-3477Δ

- CLEVELAND ST SOUTH - S OFF 1ST AV (0677)
- 105 Brenik Len A®..... 928-3647Δ
 - 110 No Information (7 attempts)
 - 114 Hallman Jim.....
 - 116 Hammel Frank®..... 926-3703Δ
 - 116 Hammel Jean..... 926-3703Δ
- SANTIAM ROAD INTERSECTS
- 407 Burns Dale W®..... 926-1271Δ
 - 408 Holt Vincent L.....
 - 409 Vacant
 - 411 Fairchild Gerald S..... 926-3773 Δ
 - 415 Vacant
 - 416 Johnson Opal Mrs..... 926-0479Δ
 - 418 Grove Raymond L®..... 928-3461Δ
 - 418 Grove Jack®..... 928-3461Δ
 - 420 Mayer Lee C®..... 926-1854Δ
 - 620 Birchfield Appl & Htg..... 926-1374
 - 719 MCDANIEL LOUELLA®..... 926-6614
 - 726 Nelson Marvin B®..... 926-5288Δ
 - 726 Nelson Arlene..... 926-5288Δ

- CLOVER RIDGE RD - NORTH OFF KNOX BUTTE RD (0681)
- 104 Knox Butte Grocery Str... 926-2486Δ
 - 104 Betts Clark W..... 926-2486Δ
 - 105 Vacant
 - 108 Palmer Gilfred A®..... 926-2175Δ
 - 116 Slater Michael N.....
 - 120 Blalack Clarence D.....
 - 132 Shinn Ray E®..... 926-5334Δ
 - 135 Karnosh Charles E®..... 926-7151Δ
 - 140 Gatchet Elmer E®..... 928-8656Δ
 - 210 Bonfield Lena M Mrs®..... 926-3486Δ
 - 215 Lovejoy Lloyd J®..... 926-4603Δ
 - 250 Meyers Lyle®..... 926-6328Δ
 - 305 Fletcher Robert L®..... 928-3117Δ
 - 310 Capron Harold®..... 928-3609Δ
 - 320 Ladd Alfred L®..... 926-3832Δ
 - 330 Hinkhouse Cleo R®..... 928-8360Δ
 - 340 Clack Edna E Mrs®..... 928-8117Δ
 - 405 Arnett James H®.....

- CLOVERDALE DR - S OFF NE 13TH AV TO CLOVERDALE DR (NORTH ALBANY) (0687)
- 1135 Barrett John P..... 926-5478Δ
 - 1136 Wyche Gary A®..... 928-7308Δ
 - 1203 Begley Edward D®..... 928-7577Δ
 - 1221 Davis Wesley C..... 926-7683Δ
 - 1235 Phillips George®..... 926-7039Δ
 - 1235 Sweet Richard F..... 926-4985Δ
 - 1535 McCrary Donald R.....

- CLOVERDALE PL (0690)
- 505 GILMORE LYLE W..... 926-6061
- COLUMBUS PLACE (0695)
- 1805 Edwards Kenneth J..... 926-7607Δ
 - 1810 Deever Charles A..... 926-7040Δ
 - 1901 Stauffer L F..... 926-7356Δ
 - 1920 Harper Gordon C..... 926-2660Δ
 - 1935 Randall Richard R..... 928-7677Δ

2nd & Ellsworth
Phone 926-1521

MEMBER
MULTIPLE
LISTING

- ALBANY ST. & AV. GUIDE 315
- 405 Arnett Sherry..... 928-8117Δ
 - 410 Sobolik Joe F®..... 926-6409Δ
 - 420 Brewer Larry L..... 926-0346Δ
 - 425 Freitag Alan L®..... 926-2571Δ
 - 425 Freitag Katherine..... 926-2571Δ
 - 425 Freitag Nancy A..... 926-2571Δ
 - 430 Grant Vernon M..... 926-3197Δ
 - 430 Grant L Marie..... 926-3197Δ
 - 535 Wallace Arthur L®..... 926-1963Δ
 - 545 Madarus Anna..... 926-4365Δ
 - 605 Krutsinger Bernard L®..... 926-4831Δ
 - 605 Gay Douglas..... 926-4831Δ
 - 605 Krutsinger Karen..... 926-4831Δ
 - 625 Jarstad Eldon W®..... 928-8273Δ
 - 640 Workman William L Jr®..... 926-3833Δ

- CLOVERDALE DR - S OFF FAIRWAY DR (NORTH ALBANY) (0682)
- 130 Egerman Dr Donald G (res)® 926-1378Δ
 - 130 Egerman Michael..... 926-1378Δ
 - 131 RICHARDSON C W..... 926-2789
 - 131 Currier Cathi..... 926-2789Δ
 - 138 Wimer Donald L..... 926-1693Δ
 - 139 True Norval J®..... 926-1837Δ
 - 146 FLOOD CHARLES M®..... 926-7388
 - 146 FLOOD CYNTHIA..... 926-7388
 - 146 FLOOD MICHAEL..... 926-7388
 - 147 Stephens W W®..... 926-6656Δ
 - 154 Haseman Richard C®..... 928-3039Δ
 - 162 McKennon Larry D®..... 926-3382Δ
 - 220 No Information (4 attempts)
 - 517 Ericksen Clayton E..... 926-2070Δ
 - 1208 Nvquist Theodore A®.....

- CLOVERDALE DR NORTHEAST - S OFF NE 13TH AV TO CLOVERDALE DR (NORTH ALBANY) (0687)
- 1135 Barrett John P..... 926-5478Δ
 - 1136 Wyche Gary A®..... 928-7308Δ
 - 1203 Begley Edward D®..... 928-7577Δ
 - 1221 Davis Wesley C..... 926-7683Δ
 - 1235 Phillips George®..... 926-7039Δ
 - 1235 Sweet Richard F..... 926-4985Δ
 - 1535 McCrary Donald R.....

- CLOVERDALE PL (0690)
- 505 GILMORE LYLE W..... 926-6061
- COLUMBUS PLACE (0695)
- 1805 Edwards Kenneth J..... 926-7607Δ
 - 1810 Deever Charles A..... 926-7040Δ
 - 1901 Stauffer L F..... 926-7356Δ
 - 1920 Harper Gordon C..... 926-2660Δ
 - 1935 Randall Richard R..... 928-7677Δ

PICK-UP & DELIVERY SERVICE GENERAL REPAIR
TUNE-UP - LUBRICATION - BRAKES - AIR CONDITIONING

Backer's UNION 76

902 E. Eighth - (across from POP'S) SERVICE
Albany, Oregon

S. C. 'Steve' BACKER PHONE 926-9000



A SUPER SALESMAN
always on the job...24 hours a day...365 days a year

THE CLASSIFIED PAGES



CHECK THE FRONT SECTION
FOR THE LOCATION OF THE

Church Of Your Choice

OUR MAIN CONCERN IS YOUR SUCCESS

Box 901
Albany, Oregon 97321

2120 So. Pacific Blvd.
Phone 926-8858

BEN H. SMITH
ADVERTISING

Who Lives In That Yellow House Down The Street?

CONSULT
THE STREET AND AVENUE GUIDE



TO BUY OR SELL
REAL ESTATE
See A Member Of
Albany Multiple Listing
Service, Inc.

See Real Estate in Classified Section

COLUMBUS PL (CONT.)

1940 Edwards Leroy@..... 926-6435A

COLUMBUS ST NORTH

(0697)

105 Chronister P L
125 Chase Fred E@..... 928-3427A
235 No Information (7 attempts)
330 Hunter Raymond C@..... 926-5391A

COLUMBUS ST SOUTH - SOUTH OFF OLD
PACIFIC HWY TO HWY 20

(0702)

225 Stevens Arthur E..... 926-7155A
245 Woodard Florence E..... 926-8347A
325 Martin Ephraim..... 928-7300A
330 Troyer Ralph C@..... 928-9745A
340 Mary Jerry D..... 926-0202A
345 Seventh Day Adventist Ch..... 928-9555A

E 4TH AVENUE INTERSECTS

530 Prock Robert..... 926-2311A
E PACIFIC BLVD INTERSECTS
812 No Information (4 attempts)
830 Cruse Harvie L..... 928-7564A
830 Cruse Ralph G..... 928-7564A
835 Vacant

839 Borde Fern Mrs
845 Sandquist Carrol E@..... 926-6132A
849 Lutz Theodore A..... 926-6252A
850 Magelitz Audrey..... 926-0532A
865 Utterback George M@..... 928-3459A

E 9TH AVENUE INTERSECTS

910 Ghormley Glen L..... 926-0578A
912 Vacant
914 Chamberlain Lena Mrs@..... 928-9126A
915 Veal Robert L@..... 928-7611A
915 Veal Robert Leslie..... 928-7611A

SANTIAM ROAD INTERSECTS

1840 Schoen Larry E..... 926-5628A
2621 Miller Clarence C@..... 926-3221A
2700 Bruce Melverne D@..... 926-5385A
2706 Pinon Michael D@..... 926-2078A

2710 MILLER JOHN..... 926-5280

2710 MILLER PATRICIA M..... 926-5280

2717 Morton Irvin W@..... 928-8784A

2718 Foley Eugene P@..... 928-8175A

2718 Foley Larry..... 928-8175A

2725 HOLLAND DON M..... 928-8895

2726 HAINES JACK C@..... 926-2921

2728 HEINS ROBERT J@..... 928-3964

2728 HEINS LARRY..... 928-3964

2811 Stewart Elmer F@..... 926-4076A

2811 Stewart Janice C..... 926-4076A

2812 Bidwell Donald..... 926-5749A

2818 CARTY CHARLES M..... 926-3651

2819 Bowers Wayne F@..... 928-7842A

2819 McEachern Ronald..... 928-7842A

2906 Fellers Jack W@..... 928-9186A

2907 Casper Owen SC..... 926-3531A

2914 HOSTETLER DICK LEE..... 928-8405

2915 Tannich Ted T@..... 926-3001A

2922 Schroeder Rev David W..... 926-3373A

2923 Liddle Forrest D@..... 926-5936A

3001 JOHANSEN ARCHER C..... 926-6147

3008 Bork Melvin H@..... 926-3811A

3008 Bork Richard T..... 926-3811A

3008 Stock Arleta M Mrs..... 926-3811A

3009 Husted Lady I@..... 926-5979A

3009 Husted Lawrence D..... 926-5979A

3010 Marmon William B..... 926-5442A

3107 Tress Jack E@..... 926-1472A

3108 Guzman Elias@..... 926-2979A

3115 Durbin Ray W@..... 928-3113A

3115 Durbin Pamela..... 926-3927A

3116 Cusic Marvin G@..... 926-6806A

3121 No Information (6 attempts)

3123 Osborn Ray E@..... 928-9853A

3124 Francis William R@..... 926-7373A

3201 Roberts Edward E@..... 926-3211A

3202 White Bobby J@..... 928-8425A

3209 Johnson Lois M Mrs@..... 926-3457A

3209 Johnson John..... 926-3457A

3209 Johnson Tom A..... 926-3457A

3210 Bash Doffis O@..... 926-3153A

3217 MC INTYRE ROBERT K@..... 926-5428

3218 Koos Renabel Mrs@..... 926-2601A

3305 Houser Kieffer B@..... 926-2342A

3306 Reineccus Robert..... 926-6396A

3306 Reineccus Sharon L..... 926-6396A

3313 Vogt Gordon E Sr@..... 928-9013A

3313 Vogt Patricia A..... 928-9013A

3314 Fryman Jack L..... 926-8569A

3620 PERLENFEIN RUSSEL C..... 926-1730

3620 PERLENFEIN DAVID..... 926-1730

3630 Collins Nyal@..... 926-5295A

3710 Johnson Dale E..... 926-8539A

3720 Stuve John M..... 926-8247A

3730 Martin F L..... 926-6726A

No = Waverly School..... 926-1425A

COTTONWOOD LANE - NORTH OFF GREEN
ACRES LANE (NORTH ALBANY)

(0707)

1110 Barnes Raymond O@..... 926-7278A

1110 McClain Ruth V Mrs@..... 926-3309A

1117 Goff Thomas N@..... 926-1945A

1120 SHOOK EARL B..... 928-3231

COUNTRY CLUB LANE - S OFF NW 17TH
AV (NORTH ALBANY)

(0712)

108 Messmer Howard..... 926-3893A

109 Wilson Kenny W@..... 926-5126A

116 Gerstner Dr Phillip L (res)..... 928-7711A

117 RITCHIE MAURIE@..... 926-2524A

124 Christie John J@..... 926-7027A

125 Drushella Flavin E@..... 926-1846A

ALBANY ST. & AV. GUIDE 316

132 Cobb E T..... 928-7989A
132 Cobb Candace..... 928-7989A
140 O'Kain Charles R@..... 928-3542A
140 O'Kain Charles R Jr..... 928-3542A
148 SIEGRIST WILLIAM C..... 926-6277A
155 Spring Hill Country Club Inc..... 926-6059
156 STODDARD WAYNE G..... 926-4788
172 Byer Ellis M..... 926-2618A
220 Fisher Nancy T Mrs@..... 928-7325A
225 Chambers Hazel W..... 926-2563A
230 Boyer Don L@..... 928-9413A
235 EGBERT DONALD H@..... 928-3468
240 Wimer Lyle L@..... 926-3365A
240 DeLair Sandra K@..... 926-3365A
245 McReynolds Rex C@..... 926-3307A
250 Martin Harold L..... 926-2856A
250 Ennis Mabel L..... 926-2856A
255 TAYLOR MERLE F..... 926-2489
255 BLASEN STEPHEN R..... 926-2489
316 Hubbard Bruce

COUNTRY VILLAGE LOOP RD

(0715)

173 Ferris Blake F..... 926-1385A
174 Evensen Anne M..... 928-8525A
175 Kern Robert E..... 926-0580A
178 Norman Gary E..... 928-9570A
187 No Information (5 attempts)
189 Walker William T..... 926-3961A
261 Shirley Joseph W..... 928-7250A
264 Davies Patricia Mrs..... 928-7604A
265 CHADWICK W ALLEN..... 926-5973
268 Gilchrist Thurston P..... 926-5666A
268 Gilchrist Cathy A..... 926-5666A
272 Burton Dr Robert D(res)..... 926-7836A
275 Bast Larry A..... 926-3867A
276 Quinn John P Jr..... 926-2134A
279 Nachess Michael..... 926-0589A
312 Collins James H..... 926-1649A
341 Rosenogle Duane E..... 926-0122A
344 Craig Gail Mrs..... 926-0657A
345 No Information (4 attempts)
347 Wright Edward B..... 926-6223A
349 Garrison Ed..... 926-6257A
353 Covey Belva Mrs..... 926-2844A
355 Allen Rose Marie..... 926-8786A
359 Kine Steven L..... 926-8518A
361 Sims Herbert J..... 926-3880A
363 Hunt Clayton J..... 926-0482A

COX STREET

(0717)

810 Owen Richard E@..... 926-5173A
815 Stovall Fred C@..... 928-7845A
820 Gardner Albert C@..... 928-8912A
825 Wheeler Louis L@..... 928-3198A
835 Deming Dr Carl(res)@..... 926-2165A
845 Wagener Loren C..... 928-8430A
845 Wagener Tom..... 928-8430A
855 Lenckeek Art..... 926-6723A

CRESCENT DRIVE

(0722)

1136 ALEXANDER P N..... 926-1725
1148 McClain Gary G@..... 926-2027A
1202 Witbeck Foy D@..... 926-5183A
1202 Witbeck Janis Ann..... 926-5183A
1205 McDonald Richard Mrs@..... 926-2178A
1214 Young Donald E@..... 928-9623A
1215 Ferguson Florence@..... 926-3358A
1215 Allmon Hulon D..... 926-3120A
1215 Allmon Joyce Ann..... 928-3120A
1225 TIBBETTS KIRK..... 926-4881A
1226 Holman Thomas C@..... 926-3840A
1226 Holman Brian..... 926-3840A
1235 Haig Robert J@..... 926-3959A
1242 Dahl Robert E@..... 928-9639A
1242 Dahl Richard A..... 928-9639A

CREST PLACE

(0727)

1920 Gaslin Gilbert G@..... 926-2776A
1922 Colbert Lendle J@..... 926-8974A
1924 Moser Colman C..... 926-1892A
1926 Densmore Dave..... 926-6965A

When you want to find a business concern in a hurry
Look in the CLASSIFIED SECTION

It contains almost every type of commercial enterprise in easily found classifications



FIRST NATIONAL BANK OF OREGON

"The Bank With the Highest Personal Interest In You"

ALBANY BRANCH - 300 W. First Av. - Phone 926-5823 • WAVERLY BRANCH - 2100 E. Pacific Blvd. - Phone 926-5823



Autumn Chapel and Funeral Service

805 South Ellsworth St.

Phone 926-5541

INTERNATIONAL ORDER, GOLDEN RULE

- SIMPLICITY
- SINCERITY
- SERVICE

Albany, Oregon

CREST PL (CONT.)

1926 Schacher Darrel J..... 926-6965Δ

CRITTENDON LOOP N W (0730)

1616 Edwards Allen C Realty.. 926-6562Δ
 1617 Levy Jon R..... 926-3235Δ
 2039 Vacant
 2040 Edwards Roger AS..... 926-8412Δ
 2055 Vacant
 2060 Emch Myron JS..... 926-0576Δ
 2071 Vacant

CRITTENDON ST - BETWEEN W 15TH & 17TH (0732)

1530 Douglas Don C@..... 926-4663Δ
 1540 Kent Green BC..... 926-8232Δ
 W 16TH AVENUE INTERSECTS
 1609 Schulze Leonard J..... 926-5491Δ
 1618 Vandenburg Frank H@..... 928-8630Δ
 1626 Pendell Eugene G..... 926-8796Δ
 1639 Doty Curtis M Mrs..... 926-2198Δ
 1640 Moody Genevieve Mrs@..... 928-7119Δ
 1804 Greene Donald L..... 926-6776Δ
 1812 Rodgers John..... 926-7345Δ

CURTIS ST - NORTH OFF KNOX BUTTE RD (0737)

116 Jubake Wilbur W@..... 926-2623Δ
 120 Bailey John R..... 926-6228Δ
 125 Arnold Kelly..... 926-5014Δ
 127 Trembley Mike D..... 928-3447Δ
 130 Underwood Violet@..... 928-3448Δ
 130 Underwood Walter M..... 928-3448Δ
 130+ Bridgman Verlie
 131 C stoe Karen D..... 926-3805Δ
 131 Smith Sandra Lee..... 926-3805Δ
 139 Hash Tom J@..... 926-5957Δ
 139 Hash Dan..... 926-5957Δ
 140 Smiley R G..... 926-8344Δ

DALE SOUTH (0740)

1040 U-Haul Co Dirs..... 926-0531Δ

DAVID AV - EAST OFF N HWY 99E (SUDELL TRACTS) (0742)

3516 Refused Information
 3519 Cummings Norval I@..... 928-3552Δ
 3521 Nida Lee..... 926-6752Δ
 3529 Carter Audrey I Mrs@..... 926-3636Δ
 3529 Carter Kenneth..... 926-3636Δ
 3529 Carter Richard E..... 926-3636Δ
 3539 Hickman Delvin T..... 926-5663Δ
 3548 Alberts George B@..... 926-1453Δ
 3548 Alberts Linda K..... 926-1453Δ
 3550 Carpenter Charlie@..... 928-7173Δ
 3579 Fisbeck Richard O..... 926-6771Δ
 3580 Zimmerman Earl R@..... 926-6585Δ
 3580 Zimmerman Diane L..... 926-6585Δ
 3580 Zimmerman Timothy L..... 926-6585Δ

DAVIDSON ST NORTH - N OFF WATER ST (0747)

111 Hargis Delbert D..... 928-9927Δ
 311 Vacant
 410 No Information (6 attempts)
 550 Vacant

DAVIDSON ST SOUTH - N OFF OLD PACIFIC HWY (0752)

210 Antrim Kenneth W..... 926-6917Δ
 220 Redfield Wilbur FR..... 926-3423Δ
 225 Woods Billy R..... 926-7208Δ
 230 Campbell Thelma..... 926-6887Δ
 235 Davis Leonard G..... 928-9173Δ
 240 Ruggles Fred A..... 926-8232Δ
 245 Bass Vonn C@..... 926-5734Δ
 300 McClanahan Buford A..... 926-6594Δ
 305 Lund Alfred G@..... 926-1731Δ
 310 Thomas Robert J@..... 926-1324Δ

TRIPP TRIPP
 CREGOR REMOTE
 SINCE 1901

2nd & Ellsworth
 Phone 926-1521

MEMBER
 MULTIPLE
 LISTING

ALBANY ST. & AV. GUIDE 317

DENVER PLACE (0757)
 2420 Baxter Keith G..... 926-6698Δ

DENVER ST NORTH - N OFF E 1ST AV (0762)

121 Bales Robert L..... 926-4840Δ
 130 Winn F D@..... 926-2520Δ
 130 Winn Diane..... 926-2520Δ
 135 McDaniel Willard@..... 926-6692Δ
 135 Stone Lloyd D@
 205 Smith Walter J..... 928-3388Δ
 205 Flickinger Earl O..... 928-3139Δ
 WATER AVENUE INTERSECTS
 245 McLeod Ronald K..... 926-6607Δ
 FRONT AVENUE INTERSECTS
 310 Wheeler John N..... 926-7893Δ
 315 Zeigler Don L..... 926-8922Δ
 320 Chladek Carl C@..... 926-2710Δ
 320 Chladek James..... 926-2710Δ
 320 Chladek Janice..... 926-2710Δ
 321 Briggs Harry Sc..... 928-3116Δ
 330 Royer Arthur L@..... 926-8748Δ
 405 WALD LEONARD L..... 926-4521
 405 WALD JAMES..... 926-4521

DENVER ST SOUTH - S OFF E 1ST AV (0767)

120 Runkle Aleta H..... 928-7437Δ
 403 Clay Max..... 928-7522Δ
 403 Clay William M..... 928-7522Δ
 405 Maddox George..... 928-7333Δ
 406 White Lonzo W@..... 926-6381Δ
 406 White Jimmy D..... 926-6381Δ
 409 Hulst Charles R@..... 926-3292Δ
 410 Mitchell Ezra H@..... 926-1788Δ
 412 Kuhlman Herman C@..... 928-7263Δ
 413 Sparks Gully E..... 928-9124Δ
 413 Sparks Barbara..... 928-9124Δ
 415 Sheffield Thressa M Mrs@..... 928-9149Δ
 415 Sheffield Helen M..... 928-9149Δ
 416 Pittman Marie@..... 926-2960Δ
 416 Watson Bertha..... 926-2960Δ
 418 Kuhlman Leore OE..... 928-7298Δ
 418 Kuhlman Roger O..... 928-7298Δ
 420 Averill Raymond..... 926-6260Δ
 422 Antrim Charles W..... 928-9664Δ
 422 Antrim Donald P..... 928-9664Δ
 423 Wollertsen Bruce M@..... 926-2008Δ
 424 Jenkins Floyd T@..... 928-7477Δ
 425 Powell Lewis M Jr@..... 928-3743Δ
 425 Powell Nancy..... 928-3743Δ
 426 Seeber Theodore F..... 926-8263Δ
 427 Gupton Alfred M@..... 926-2075Δ
 433 Davis Orville C..... 928-7762Δ
 433 Davis Gladys L..... 928-7762Δ
 467 Williams Morris@..... 926-5161Δ

209 W. 1st
 Downtown
 Albany

Healdway
 HOUSE

BEAUTY THROUGH THE YEARS
 BEAUTY SALON 928-3524

2165 E. Pacific Blvd.
 Albany

PHONE ORDERS TO GO!
WESTY'S DRIVE-IN
 Phone 926-6717

PICK-UP & DELIVERY

HUB CLEANERS
 CHUCK & ARVILLA HINEY
 1305 E. PACIFIC BLVD.

PHONE 926-1787

AL-RAY MOTEL
 926-4246
 2727 E. Pacific Blvd.
 Albany

The Classified Section
Will Put You On The Trail Faster!



LOOKING FOR
SOMETHING?

SUNSET MANOR
NURSING HOME

805 E. 19TH AVE.
ALBANY, ORE.

PHONE 926-4741

MID VALLEY SECURITIES, INC. RayBar Professional Center

PHONE:
OFC. 928-3319

WILLIS C. BURCK, PRESIDENT

425 W. 2nd Ave.
Albany, Oregon 97321



**TO BUY OR SELL
REAL ESTATE**
See A Member Of
**Albany Multiple Listing
Service, Inc.**

See Real Estate in Classified Section

DENVER SOUTH (CONT.)

- 467 Williams Marvin L..... 926-5161Δ
- SANTIAM ROAD INTERSECTS
- 990 Enget David L Sr..... 926-3684Δ

**DIAN AV - NORTH & EAST OFF HWY 99E
NORTH (SUDELL TRACTS) (0782)**

- 3421 Williams Roy S..... 926-3958Δ
- 3437 Matthews Earl D..... 928-9285Δ
- 3505 Aerni Sharon..... 928-9811Δ
- 3515 Griswold James C..... 926-8304Δ
- 3525 Messenger Russell J..... 928-8324Δ
- 3529 Scofield Marlon L..... 926-5345Δ
- 3529 Scofield Laura..... 926-5345Δ
- 3560 Dixon Larry L..... 926-3296Δ
- 3580 Vacant
- 3600 Richardson Wayne V..... 928-9225Δ
- 3600 Richardson Wayne C..... 928-9225Δ
- 3625 Sell Don E..... 928-3614Δ
- 3629 Vacant
- 3653 Morken Arthur M..... 928-3483Δ
- 3690 Richardson Matilda..... 928-9878Δ
- 3690 1/2 Todd Lee M..... 926-7929Δ
- 3697 Fosdick John L..... 928-3727Δ
- 3697 Fosdick Gary L..... 928-3727Δ

**DOGWOOD RD - W OFF SPRINGHILL RD
NORTH ALBANY (0787)**

- 140 Zweigart Rev C W..... 926-4143Δ
- 150 Paulson Dr Joseph W (res)..... 926-2131Δ
- 150 Paulson Frederick..... 926-2131Δ
- 210 Bason Richard H..... 926-3611Δ
- 210 Bason Melanie..... 926-3611Δ
- 210 Bason Richard H II..... 926-3611Δ
- 236 MC COY KEN D..... 928-9237
- 240 McCoy Ruth M Mrs..... 928-3839Δ

**DUNLAP AV - NORTH & EAST OFF HWY
99E NORTH (0797)**

- 3511 Brawn Paul A..... 926-3157Δ
- 3513 No Information (5 attempts)
- 3515 No Information (7 attempts)
- 3527 McPherran Edward O..... 928-3196Δ
- 3532 Vacant
- 3542 Lawson Ralph W..... 926-6540Δ
- 3555 Wells Orpha J..... 928-8601Δ
- 3575 Marshall Edwin L..... 928-8914Δ
- 3585 Fenn Alvin L..... 926-4872Δ
- 3595 Phillips Daniel J..... 926-5358Δ
- 3645 Davis Inez Marie Mrs..... 928-7952Δ
- 3705 No Information (6 attempts)
- 3740 Albany Kennels..... 928-8464Δ
- 3749 Kast Mitch..... 928-8464Δ
- 3843 Feldtman William E..... 926-4052Δ
- 3855 Bryson George M..... 928-8748Δ

**EARL AV - NORTH & EAST OFF HWY 99E
NORTH (0802)**

- 3450 Such Jim L.....
- 3460 Grill Edward O..... 926-3219Δ
- 3469 Cole George A
- 3471 Vacant
- 3480 Burkhardt Cecil J..... 926-1786Δ
- 3481 Barker Forrest W..... 926-2077Δ
- 3505 Martinez Jeanette
- 3509 Bronson Gene C..... 926-2100Δ
- 3519 No Information (4 attempts)
- 3520 Parker Elton E Sr..... 928-7863Δ
- 3520 Parker Elton E Jr..... 928-7863Δ
- 3521 Keeling Richard L..... 926-0548Δ
- 3523 Parker Irving D..... 926-8993Δ
- 3523 Rush Nick
- 3525 No Information (4 attempts)
- 3526 Mears Donald L..... 926-1110Δ
- 3532 Vacant
- 3535 Sumner Charles L..... 926-6315Δ
- 3603 Vacant
- 3604 Broughton Douglas..... 926-8744Δ
- 3605 Martin Robert..... 926-4394Δ
- 3610 Haima Douglas C..... 928-7991Δ
- 3615 No Information (7 attempts)
- 3705 No Information (6 attempts)
- 3725 Amundsen Edward L
- 3725 Williams P M
- 3735 Amundsen Ralph E..... 926-4342Δ
- 3735 Amundsen Nettie Mrs..... 926-4342Δ
- 3735 Amundsen Rodney A..... 926-4342Δ

**ELEANOR AV - NORTH & EAST OFF HWY
99E NORTH (0807)**

- 3456 No Information (5 attempts)
- 3462 Vacant
- 3470 No Information (4 attempts)
- 3472 Dahlin Karl..... 928-7207Δ
- 3488 Metz Richard J..... 926-7247Δ
- 3489 Refused Information
- 3496 Matthews Barry D..... 926-2814Δ
- 3503 Weldon J O..... 928-7715Δ
- 3503 1/2 Davenport Gary G..... 926-0156Δ
- 3526 Johnson Hubert W..... 926-8459Δ
- 3706 Vacant

**ELLSWORTH ST NORTH - NORTH OFF W
1ST AV (0812)**

NO INFORMATION

**ELLSWORTH ST SOUTH - S OFF W 1ST AV
(0817)**

- 119 Ragland Darl..... 926-4785Δ
- 119 Berg Bert
- 120 No Information (7 attempts)
- 122 Beauty Hut The..... 926-2323

- ALBANY ST. & AV. GUIDE 318
- 122 SIMPSON RON..... 926-2323
- 124 Love-Lace Floral..... 928-8635
- 2nd & Ellsworth:
- Tripp & Tripp Realtors..... 926-1521
- 205 United States Natl Bk-Albany Br 926-2251
- 226 Pontius & Pontius Realtors..... 928-3366
- 230 Coe Florence B (#7)..... 926-3190Δ
- 230 Wright William D (#8)
- 231 First Fedl Sav & Loan Assn..... 928-3393
- 231 BOOCK & REILING..... 926-6021
- 231 BOOCK JOHN A (OFC)..... 926-6021
- 231 REILING DONALD P (OFC)..... 926-6021
- 232 Willamette Meml Park (OFC)..... 926-5834
- 232 Ransom & Smith Realtors..... 926-5834
- 234 Wilson Insurance..... 926-4291

- 3rd & S Ellsworth:
- Lindsey Rich Chevron Sta 928-9600Δ
- 332 Albany Downtown Shell... 928-7318Δ
- 4TH AVENUE INTERSECTS
- 425 Anderson Emil..... 928-8616Δ
- 425 Anderson Lena M..... 928-8616Δ
- 429 Cascade Bkpg Service..... 926-3820
- 431 Washington Natl Ins Co..... 926-8012Δ
- 5TH AVENUE INTERSECTS
- 500 No Information (6 attempts)
- 505 Stoddard Chevrolet..... 926-4236
- 514 Stillwell's Enco Service... 926-8500Δ
- 519 Vacant
- 522 No Information (5 attempts)
- 523 No Information (4 attempts)
- 528 New York Life..... 926-8772
- 528 Sanders Vernon D Pub Acct 928-9395Δ
- 530 Albany Chiropractic Clinic.. 926-6011Δ
- 6TH AVENUE INTERSECTS
- 704 Howard Victor L..... 926-5060Δ
- 725 Tripp Elsie..... 926-4929Δ
- 727 Keenan Jocelyn D Mrs..... 926-8331Δ
- 8TH AVENUE INTERSECTS
- 805 AAsun Funeral Chapel..... 926-5541
- 805 AAsun Funeral Home..... 926-5541
- 805 AASUM THOMAS R JR..... 926-5542
- 822 Doherty Rev Martin..... 926-1449Δ
- 822 Stead Rev Mell..... 926-1449Δ
- 9TH AVENUE INTERSECTS
- QUEEN AVENUE INTERSECTS
- 1730 Laigler Fred..... 926-3479Δ

**ELM ST SOUTH - FROM W 5TH AV TO
JUNCTION WITH HWY 99E SOUTH (0822)**

- 318 Bryant Kirk..... 928-7883Δ
- 514 Palmer Alice Mrs..... 928-9883Δ
- 516 Jones Rev Lester I..... 926-2396Δ
- 532 Under Construction
- 631 Tealer Joe E..... 926-6091Δ
- 715 Coughlan Lydia I Mrs..... 928-9342Δ
- 731 Luther Claude W..... 928-7435Δ
- 734 Clutter Willis J..... 926-5167Δ
- 740 Carlson Stanley B..... 928-3441Δ
- 740 Carlson Lillian E Mrs..... 928-3441Δ
- 740 Bechan Lewis F..... 928-3441Δ
- 7TH AVENUE INTERSECTS
- 805 Mid-Valley Dental Lab..... 926-2417Δ
- 808 Thomas Erwin H..... 926-6722Δ
- 817 Dave's Barber Shop
- 832 Jims Quality Market Str #1 928-3191Δ
- 919 MOORE DR R W (OFC)..... 928-8434
- 920 Stebbins Pharmacy..... 928-9161
- 922 Sarif Leland F..... 928-8151Δ
- 928 Barclay Larry L Barber Shop
- 930 Schutt Gertrude..... 926-6271Δ
- 938 Sachet Marion..... 928-8721Δ
- 938 Sachet Terry L..... 928-8721Δ
- 1007 Harrison May M Mrs..... 928-8406Δ
- 1011 Atkins Adelaide B Mrs..... 928-7429Δ
- 1015 No Information (5 attempts)
- 1019 Keyes P E Mrs..... 926-3437Δ
- 1023 Vacant
- 1027 Scheer Louis S..... 926-2442Δ
- 1036 Albers Ronald C..... 928-9283Δ
- 1115 Engeman Joseph D..... 928-8148Δ
- 1130 Garcia Fred..... 926-2726Δ
- 1155 Lane Ethel L Mrs..... 926-2961Δ
- 1201 Cooper C C..... 928-3130Δ

R for BETTER BUSINESS
If your business is in a slump,
we prescribe an ad in the
DIRECTORY
- it will bring results.



Pacific Power & Light Co.

236 S. Lyon Street Albany, Oregon Phone 928-3311

Go **ALL - ELECTRIC** The Modern Way to Better Living

Third and Washington
Phone 928-3349

Fisher

FUNERAL HOME

DAN ORDEMAN AND WALTER KROPP, PARTNERS

SINCE 1912



TRIPP TRIPP
OREGON REALTORS
SINCE 1904

2nd & Ellsworth
Phone 926-1521

MEMBER
MULTIPLE
LISTING

- ELM SOUTH (CONT.)
- 1201 Cooper James C..... 928-3130Δ
 - 1217 Mann John H..... 926-3617Δ
 - 1217 Schell Annabelle Mrs... 926-3617Δ
 - 1219 Lambrecht Clara A Mrs.... 928-9157Δ
 - 1221 Wilson Leslie H..... 928-3635Δ
 - 1225 Bray Claude C..... 928-8213Δ
 - 1230 Sandoval Luis..... 926-8017Δ
 - 1239 McDowell Gary D..... 926-0844Δ
 - 1240 Mearher Thomas C..... 926-5623Δ
 - 1240 Doran Michael..... 926-5623Δ
 - 1250 Vacant
 - 1273 Fouts Ernest L..... 926-1897Δ
 - 1273 Fouts Ronald F..... 926-1897Δ
 - 1291 Malone Max..... 926-4307Δ
 - 1295 McNellis Tommie A..... 926-6445Δ
 - 1305 No Information (6 attempts)
 - 1306 Richardson Mable M..... 928-8409Δ
 - 1315 Veitenheimer Cecilia..... 928-7283Δ
 - 1318 Bryant Julian K..... 928-7283Δ
 - 1318 Bryant Chloee..... 926-6961Δ
 - 1325 Whitaker J I..... 928-9912Δ
 - 1329 Nofziger Chris J..... 928-9912Δ
 - 1329 Nofziger Joyce..... 926-4160Δ
 - 1329 Curtis Ida M Mrs..... 926-3470Δ
 - 1355 Pierce Wayne S..... 928-8312Δ
 - 1375 Johnson Duane E..... 928-7581Δ
 - 1525 Zuhlike Harold A..... 926-2632Δ
 - 1525 Zuhlike Larry L..... 926-2632Δ
 - 1535 Hanel Rose F Mrs..... 926-1624Δ
 - 1815 Okely Clarence S..... 928-7537Δ
 - 1835 Dunham Fred..... 928-7537Δ
 - 1915 Moffett William W..... 926-1746Δ
 - 1921 Bauer Victor C..... 926-0667Δ
 - 1923 No Information (7 attempts)
 - 1925 Houston Karen..... 926-5402Δ
 - 2017 Scroggins R J..... 926-8705Δ
 - 2021 Tunlin James L..... 926-8705Δ
 - 2091 Davenport David L..... 926-8705Δ
 - 2201 Bachmeier Adam B..... 926-8705Δ
 - 2211 Vacant
 - 2215 Vacant
 - 2416 Hutchens John P.....

- 715 Gray Mary E..... 928-3668Δ
- 720 Tope Christopher E..... 926-7580Δ
- 725 Williams Clara M..... 926-3238Δ
- 730 Roscoe Albert..... 926-1950Δ
- 735 Baumgardner John W..... 926-7627Δ
- 740 Vacant
- 745 Forsyth Carl D..... 926-6385Δ
- 750 Canida Neil A..... 926-4473Δ
- E 8TH AVENUE INTERSECTS
- 801 Grace Brethren Church... 926-1836Δ
- 810 RENOUF JAMES W..... 926-5647
- 822 Kaufman Russell..... 928-8366Δ
- 825 Button Rey Bruce L..... 926-1836Δ
- 825 Curley Neil A..... 926-1836Δ
- 840 LANE WILLIAM B..... 926-6798
- 845 Peterson Arthur B..... 926-4317Δ
- 850 Wilson Eugene L.....
- 855 Vacant
- 860 Refused Information
- 865 Marrs George W..... 926-3823Δ
- E 9TH AVENUE INTERSECTS
- 910 Klutke George H..... 928-7656Δ
- 915 Drager Rebecca Mrs..... 928-8822Δ
- 920 Vacant
- 930 Vanderburgh Carl..... 928-3922Δ
- 935 Moore James B..... 926-4734Δ
- 945 Mespelt Kendall E..... 928-9346Δ
- 945 Mespelt Kendall L..... 928-9346Δ
- 3105 Rich George S..... 926-6368Δ
- 3145 Wallace Gary..... 926-2817Δ
- 3225 Cholewinski Eugene D..... 928-9064Δ
- 3225 Cholewinski Don E..... 928-9064Δ
- 3305 Tucker Jerry L..... 926-7539Δ
- 3330 Christiansen Otto W III... 928-7958Δ
- 3405 Chartraw Ron L..... 928-3629Δ
- 3425 Snippen H Dale..... 926-3983Δ
- 3425 Snippen Marilyn..... 926-3983Δ
- 3500 Foley Dale E..... 926-3661Δ
- 3510 Kasperek Ted A..... 928-9122Δ
- 3513 Cooper Maurice C..... 926-3752Δ

- ESTATE LANE - EAST OFF GIBSON HILL RD (ALSO KNOWN AS PEACOCK LANE)** (0832)
- 635 Anderson Oliver P R..... 928-9848Δ
 - 635 Anderson Oliver Jerrold... 928-9848Δ

- FAIR LANE - EAST OFF HWY 99E NORTH** (0837)
- 3706 Thompson Roy O..... 928-3541Δ

- FAIRWAY DR - OFF SPRING HILL RD (NORTH ALBANY)** (0842)
- 109 Goode Clifford F..... 926-5746Δ
 - 117 CARTER KENNETH P..... 926-1752
 - 120 Decker Gordon C..... 928-8093Δ

- ALBANY ST. & AV. GUIDE 319
- 120 Decker Tom..... 928-8083Δ
 - 125 Stoddard W G Sr..... 926-1898Δ
 - 128 KROPP RICHARD T (RES)... 926-5337
 - 133 Brown Ray A..... 926-1723Δ
 - 141 Webb Eugene..... 928-7111Δ
 - 144 Widmer Leon..... 928-9772Δ
 - 144 Widmer Darleen..... 928-9772Δ
 - 149 Moreland Clarke A..... 928-3004Δ
 - 150 Ward Frederick H..... 926-2858Δ
 - 151 Donnellan Claude E..... 926-1482Δ
 - 151 Sissel Lorina G Mrs..... 926-1482Δ
 - 205 Butler Roger..... 926-3218Δ
 - 210 White George R..... 926-2188Δ
 - 210 Stratton Matilda I Mrs... 926-2188Δ
 - 213 DECKER FREDERICK L (RES) 926-3598
 - 221 Stults Richard L..... 926-4756Δ

- FERN AV - EAST OFF S LAWRIDGE ST** (0852)
- 1314 Moyer E J..... 926-4806Δ
 - 1413 No Information (4 attempts)
 - 1417 Vacant
 - 1421 Schultz Eisie B Mrs..... 928-8826Δ
 - 1425 Galbraith William D..... 926-1259Δ
 - 1429 Cooley Edward L.....
 - 1433 Webster Jack N..... 928-9197Δ
 - 1437 Freeman Norman J..... 928-8116Δ
 - 1441 Morgan John B..... 928-9733Δ

- FERRY ST NORTH - N OFF W 1ST AV** (0857)
NO INFORMATION
WATER AVENUE INTERSECTS

- FERRY ST SOUTH - S OFF W 1ST AV** (0862)
- 110 Sears Serv Dept Whse
 - 120 Henshaw Realty..... 926-4277
 - 122 Greater Oregon..... 928-8126
 - 122 World Wide Travel Bureau..... 926-8626
 - 126 El Toro's Place..... 926-1145Δ
 - 130 Pachino's Pizza..... 926-3208Δ
 - 136 Sportsman The..... 928-8266
 - 2ND AVENUE INTERSECTS
 - 224 Hernandez Juanita..... 926-7372Δ
 - 234 Savage Donald L..... 926-7524Δ
 - 302 Albany Public Library... 926-8696Δ
 - 328 Miller Madge F Mrs (#1) 928-7277Δ
 - 328 Henderson Esther Mrs (#2) 926-3850Δ
 - 328 Hawtin Helen Mrs (#3)
 - 328 Barrett Ruby Mrs (#4).... 928-8631Δ
- W 4th & S Ferry:
- First Christian Youth Annex 926-8606Δ
 - 432 First Christian Church... 926-8571Δ
 - 432 Senior Citizens Center... 926-8571Δ
 - 506 TEMPLETON LLOYD..... 926-2882Δ

- ERIN CREST N W** (0825)
- 605 THOMPSON ORVAL N (RES) 928-3134
 - 605 THOMPSON MARION..... 928-3134
 - 605 THOMPSON RICHARD..... 928-3134

- ERMINE ST SOUTH - RUNS FROM OLD PACIFIC HWY S TO HWY 20** (0827)
- 145 Edwards Charles L..... 926-6756Δ
 - 210 Harmier D K..... 928-8534Δ
 - 215 Diermier Ronald E..... 926-6471Δ
 - 220 Schlegel Joseph A..... 926-6598Δ
 - 225 Clough Jess W..... 926-1888Δ
 - 225 Clough William L..... 926-1888Δ
 - 230 Vacant
 - 235 Stewart A L..... 926-4529Δ
 - 235 Stewart Mabel..... 926-4529Δ
 - 240 Marshall Marvin E..... 926-5325Δ
 - 245 Boles David L..... 926-6582Δ
 - 300 Lewis Roy L.....
 - 305 Scaltreto Guy M..... 926-3556Δ
 - 305 Scaltreto Tony G..... 926-3556Δ
 - 310 Vacant
 - 315 Wattenbarger Dale M..... 928-3182Δ
 - 320 Goss Hazel M Mrs..... 926-2588Δ
 - E PACIFIC BLVD INTERSECTS
 - 400 Carpenter Gale A..... 928-8628Δ
 - 412 Rosenbaum Ronald E..... 926-0145Δ
 - 420 Baker Virgil C..... 926-8265Δ
 - 422 Samard Allen Sr..... 926-8777Δ
 - 424 Davis Ramona..... 926-5720Δ
 - 424 Kessell Shirley..... 926-5720Δ
 - 426 Edeline John J..... 926-1420Δ
 - 430 Scheffler Carl J..... 928-8314Δ
 - 432 Brown Don Lee..... 926-0644Δ
 - 440 TERRY JACK E..... 926-8707Δ
 - 700 Schopp Thomas..... 926-7973Δ
 - 705 Henderson DuWayne M... 926-8489Δ
 - 710 Broadwell Terry..... 926-7148Δ
 - 715 GARY ORVAL L..... 928-3668

Westbrook Realty Homes Farms Commercial
PHONE 926-8866



ALBANY OREGON

Call... 928-8584 (Res)
GENE WESTBROOK, Broker

Offices at: 426 EAST SECOND AVE.

RESIDENTIAL COMMERCIAL ALBANY
1615 Old Pacific Hwy.
Phone 926-7746

PLUMBING & HEATING CO.

EXCAVATING & CONTINUOUS GUTTER SERVICE



556 Spring Hill Rd.
Phone 926-5281

Fisher Majesty's BEAUTY SALON

"SPECIALISTS IN PROBLEM HAIR"



SEPTIC TANKS - EXCAVATION - GRADING

Barry's Construction Co.

Shop: 255 E. Queen St. 1425 Santiam Rd. Albany Phone 926-3018



Welfare groups, civic and fraternal clubs, church organizations -- are
FRONT SECTION
OF YOUR CITY DIRECTORY

- Letterheads
- Business Cards
- Business Forms
- Wedding Announcements

"If It Can Be Printed, We Can Do It"

Keuter PRINTING CO.

1950 S. BROADWAY

- Mail Pieces
- Rubber Stamps
- Labels

PHONE 928-3464



**TO BUY OR SELL
REAL ESTATE**
See A Member Of
**Albany Multiple Listing
Service, Inc.**
See Real Estate in Classified Section

FERRY SOUTH (CONT.)

- | | |
|-----------------------------------|-----------|
| 530 Isom Vyron F@..... | 928-9110Δ |
| 530 Isom Michael..... | 928-9110Δ |
| 532 Hicks Odell D@..... | 928-8792Δ |
| 532 Richter Vera..... | 926-5120Δ |
| 627 Lang Stanley B@..... | 928-9578Δ |
| 628 Starr Edith I..... | 928-8288Δ |
| 628 Camnitz Augusta Mrs (#1)... | 926-4778Δ |
| 628 JACSON T B SR (#2)... | 926-6370 |
| 628 Kipper Ray J (#3)@..... | 926-1489Δ |
| 628 Blake Cordelia G Mrs (#4)... | 926-1991Δ |
| 628 Ewing Maxine E Mrs (#5)... | 926-3484Δ |
| 628 Ralston Rolla E Mrs (#7)... | 926-6819Δ |
| 628 Thompson J L (#8)..... | 926-3947Δ |
| 628 Thompson Mary (#8)..... | 926-3947Δ |
| 628 Hood Hazel M Mrs (#9)... | 926-2493Δ |
| 628 Peterson Elizabeth D (#10)... | 926-3527Δ |
| 714 TEN BROOK WALTER R | 926-1628 |
| 723 Buike Otto R Mrs..... | 928-9583Δ |
| 724 Carpenter Emil..... | 926-2391Δ |
- 8TH AVENUE INTERSECTS**
- | | |
|---------------------------------|-----------|
| 807 Adams David..... | 926-3400Δ |
| 807 Adams Marjorie Jr..... | 926-3400Δ |
| 810 Gilmore Rev Edson G..... | 926-7266Δ |
| 817 No Information (6 attempts) | |
| 824 Rauber Richard L..... | 926-0394Δ |
| 827 Holling Robert M..... | 926-4036Δ |
| 837 Piper Fred E@..... | 928-8934Δ |
| 837 Piper Fred E Jr..... | 928-8934Δ |
| 838 Pendleton William M@..... | 928-9301Δ |
- 9TH AVENUE INTERSECTS**
- | | |
|----------------------------------|-----------|
| 908 Metro Capri Apartments..... | 926-6376Δ |
| 908 HINES JACK..... | 926-0877 |
| 908 Menear Shirley..... | 928-7342Δ |
| 908 Soule Harold A (#1)..... | 926-4187Δ |
| 908 Carter Allen L (#3)..... | 926-3626Δ |
| 908 Buckler Claude L (#4)..... | 926-6376Δ |
| 908 Kingsley William George (#5) | 926-7191Δ |
| 908 Bryant Henry H (#6)..... | 926-1783Δ |
| 908 Nafziger Ralph H (#7)..... | 926-4556Δ |
| 908 Newcomb Lyle T (#8)..... | 928-8125Δ |
| 908 Bottles William (#9) | |
| 908 Orians Paul F (#10)..... | 928-9466Δ |
| 908 Orians Robert J (#10)... | 928-9466Δ |
| 908 Hoiseth Anthony (#12)..... | 926-1815Δ |
| 928 Burck Donald..... | 926-1815Δ |
| 940 Rinier Judith (#2) | |
| 952 De Young Norman..... | 926-4745Δ |
| 952 Ralston Leland F (#2)... | 926-8256Δ |
| 964 Sprague Bill R@..... | 926-2521Δ |
| 964 Rossman D C@..... | 926-3603Δ |
| 964 Muller Melba Mrs..... | 926-3603Δ |
| 976 Pritchard Paul R..... | 926-6684Δ |
| 978 McGill Larry R..... | 926-6873Δ |
| 1105 Henderson Bertha O Mrs@... | 928-8382Δ |
| 1106 Reaves Melba J (#3)..... | 928-7195Δ |
| 1121 Lathen F Warren..... | 926-5098Δ |
| 1121 Lathen Frank..... | 926-5098Δ |

- | | |
|----------------------------------|-----------|
| 1121 Lathen Terry L..... | 926-5098Δ |
| 1122 Means Alvin B@..... | 926-5757Δ |
| 1131 No Information (6 attempts) | |
| 1132 Simon Connie..... | 926-8248Δ |
- 12TH AVENUE INTERSECTS**
- | | |
|----------------------------------|-----------|
| 1204 Jones Rollie C@..... | 926-5991Δ |
| 1205 Gutzman Lewis L@..... | 926-4863Δ |
| 1212 Cooper R Kent..... | 926-6162Δ |
| 1215 Vacant | |
| 1220 Goldson Henry E@..... | 928-8330Δ |
| 1230 Dickson Robert J..... | 928-7695Δ |
| 1240 Howard Hal H@..... | 926-2358Δ |
| 1244 Lane Michael..... | 928-8370Δ |
| 1248 Hurley Charles Woodworker | 928-9622Δ |
| 1250 Hannon Richard T..... | 926-8580Δ |
| 1600 Johnnie's Cabinet Shop..... | 926-1172Δ |
| 1624 Hurley Charles Woodworker | 926-8422Δ |
| 1710 Felton Lola..... | 926-8268Δ |
| 1720 No Information (4 attempts) | |
| 1825 Martin Harvey E@..... | 928-9744Δ |
| 1908 Vacant | |
| 1935 Gali George L@..... | 928-8220Δ |
| 1935 Jeannet Lucien..... | 928-8220Δ |
| 1940 Aerni Olen J..... | 926-1682Δ |
| 2015 Maurice Edgar..... | 926-6324Δ |
| 2110 Vacant | |
| 2130 Rudzik Ralph E..... | 926-1661Δ |
| 2135 Vacant | |
| 2140 Garin William H@ | |

FIR ST - WEST OFF HWY 99E NORTH BETWEEN KATHRYN & ELLEN (0867)

- | | |
|---------------------------------|-----------|
| 620 Pendley Larry..... | 926-0648Δ |
| 630 Franklin Robert W@..... | 928-8552Δ |
| 639 Sweetser Roxie@..... | 926-2677Δ |
| 640 Meyer Shirley W..... | 926-4880Δ |
| 700 Kosanke John H@..... | 926-0625Δ |
| 710 No Information (5 attempts) | |

FRANKLIN AV (0870)

- | | |
|----------------------------------|-----------|
| 3135 No Information (6 attempts) | |
| 3209 DeGroot Richard H@..... | 926-5272Δ |
| 3217 Luthen Ken K@..... | 926-1107Δ |
| 3221 Fleshman Eugene H@..... | 926-4158Δ |
| 3223 Fleshman Mintie E..... | 928-9941Δ |

FRONT AV EAST - RUNS E FROM OAK TO N FULTON (0872)

- | | |
|----------------------------------|-----------|
| 1120 Adamson Bradley G..... | 928-9612Δ |
| 1130 Walker Vesta D Mrs@..... | 928-7427Δ |
| 1140 No Information (4 attempts) | |
- SHERMAN INTERSECTS**
- | | |
|-------------------------------|-----------|
| 1205 CARTER WILLIAM B@..... | 926-1620 |
| 1232 Tannich John V Mrs@..... | 928-8603Δ |
- OAK INTERSECTS**
- | | |
|-------------------------|-----------|
| 1305 GASKILL MARGUIRITE | 926-3385Δ |
|-------------------------|-----------|

- | | |
|---------------------------|-----------|
| ALBANY ST. & AV. GUIDE | 320 |
| 1315 Dehm Hugh W@..... | 928-7723Δ |
| 1316 Aerni Lannv..... | 926-0056Δ |
| 1325 VESPER LEO G..... | 926-1894 |
| 1330 Fenn Stanley W@..... | 928-8215Δ |
| 1330 Fenn Robert W@..... | 928-8215Δ |
- PINE INTERSECTS**
- | | |
|-------------------------------|-----------|
| 1342 Hannaford Alfred R@..... | 926-6426Δ |
|-------------------------------|-----------|
- HARRISON INTERSECTS**
- CLEVELAND INTERSECTS**
- | | |
|----------------------------------|-----------|
| 1405 Skelton Kenneth L@..... | 928-7286Δ |
| 1405 Skelton April..... | 928-7286Δ |
| 1405 Timmons Lizzy..... | 928-7286Δ |
| 1406 No Information (7 attempts) | |
| 1410 Roner Paul..... | 926-0495Δ |
| 1411 Teske Ernest H@..... | 926-1935Δ |
| 1423 Corbett Floyd@..... | 928-7495Δ |
| 1424 Christensen James@..... | 926-5607Δ |
| 1427 Smith Ila L Mrs@..... | 928-9645Δ |
| 1442 Arnold Clifford W Sr@..... | 926-2684Δ |
| 1442 Arnold Larry D..... | 926-2684Δ |
| 1606 Forkner Bob L@..... | 928-9300Δ |
| 1607 ZELLWEGER LELAND@ | 926-4569 |
| 1616 Vacant | |
| 1617 Duncan Fannie B Mrs@.... | 926-2307Δ |
| 1617 Jones Frances E..... | 926-2307Δ |
| 1629 Hannon Clarence R@..... | 928-9572Δ |
| 1632 Jordan Oda L..... | 926-7369Δ |
| 1639 Vacant | |
| 1640 Schnepf LeRoy E | |
- DENVER INTERSECTS**
- | | |
|----------------------------|-----------|
| 1705 Helmer Wayne H..... | 926-5696Δ |
| 1712 Mosher Bob L..... | 926-1797Δ |
| 1715 Gleason Orion T@..... | 926-4893Δ |
| 1718 Jones Norman B..... | 926-2116Δ |
| 1725 Rose Judson L..... | 926-7101Δ |
| 1745 Fox Mabel Mrs@..... | 928-3293Δ |
- GEARY INTERSECTS**
- | | |
|---------------------------------|-----------|
| 1805 Strunk Ralph@..... | 926-5411Δ |
| 1810 Skiller Arlie C@..... | 926-2086Δ |
| 1820 Flynn Helen..... | 926-7384Δ |
| 1834 Spiker Lloyd M@..... | 926-3575Δ |
| 1915 Weis Lee R@..... | 928-8166Δ |
| 1920 Claser Emma C Mrs@..... | 926-3985Δ |
| 1925 Miller Wilbur D@..... | 928-3162Δ |
| 1926 Green Don G@..... | 926-1327Δ |
| 1936 Roe Wesley M..... | 928-3286Δ |
| 1942 Lewis Frank V..... | 928-9628Δ |
| 1943 Dorgan Edmond L@..... | 926-6791Δ |
| 2004 Christensen Douglas R@.... | 926-3331Δ |
| 2004 Christensen David..... | 926-3331Δ |
| 2005 Stafford Daniel P..... | 926-0452Δ |
| 2015 Koehler Percy..... | 926-2951Δ |
| 2030 Cunningham George F@.... | 926-1933Δ |
| 2030 Cunningham Gary..... | 926-1933Δ |
| 2034 Thompson Clyde F@..... | 926-5737Δ |
| 2038 Joseph Clifford L Sr@..... | 928-9686Δ |
| 2049 Scurlock Roy..... | 926-0095Δ |
| 2102 Clark Mark S..... | 926-0026Δ |
| 2103 Biddinger William J@..... | 926-3198Δ |
| 2108 Carroll Arthur | |
| 2109 Haven LeRoy..... | 926-3733Δ |
| 2112 Kessler Cleone | |
| 2116 Sinclair Minni..... | 926-1308Δ |
| 2119 Cunningham Rachel F Mrs... | 928-7716Δ |
| 2123 Sapp Francis..... | 926-4139Δ |
| 2128 Munter Forrest E@..... | 928-8325Δ |
| 2205 Baugman Flora E Mrs | 926-3776Δ |
| 2209 Graham Tim R | |
| 2210 O'Neil Mike | |
| 2215 Cyrus Darrell R@..... | 928-9471Δ |
| 2219 Stout Catherine Mrs@ | |
| 2220 refused information | |
| 2227 Berry Jimmie D..... | 926-0485Δ |
| 2228 Dunham Opal H | |
| 2231 Bovlan Wesley J@..... | 928-7137Δ |
| 2234 White Leo Arnold | |
| 2235 Wyse Lester Jack..... | 926-6443Δ |
| 2236 Wheelon Patsie..... | 926-8325Δ |
| 2238 Phelps Talbart@..... | 926-2073Δ |
| 2243 Tucker Jesse F@..... | 928-7432Δ |
| 2304 McDaniel Charlie M | |
| 2304 Schuler Lavera R | |
| 2304 Schuler Raymond | |
| 2304 Ramer Chris..... | 926-0255Δ |

***** The front section of your**

CITY DIRECTORY will tell you many interesting things about your home town.

READ IT!

It's as easy as



to find

"WHERE TO BUY IT"

in the **CLASSIFIED SECTION**

RENTALS
AIR CONDITIONING

HARRIS - TUNISON MOTORS, INC.

CADILLAC
OLDSMOBILE
PONTIAC
GMC TRUCKS

310 E. 1ST AVE.

NEW & USED CARS

PHONE 926-5725

FRONT AV EAST (CONT.)
2309 Montgomery Linda..... 928-3978Δ
2309 Montgomery Patricia A..... 928-3978Δ
2311 Paxton Mahlon..... 926-7563Δ
2535 Reid Walter D@
2535 Reid Robert
Front Av & N Waverly Dr:
Nebergall D E Meat Co..... 926-1565

FULTON ST SOUTH - S FROM OLD PACIFIC HWY TO HWY 20 (0877)

140 Ryals Leon F@..... 926-2058Δ
140 Ryals Frank B..... 926-2058Δ
145 Stone James C@..... 926-4364Δ
210 Faulkner Lawrence W@..... 928-3172Δ
215 Miller Ralph F..... 928-7247Δ
220 No Information (5 attempts)
225 Fisk Gerald@..... 926-5487Δ
230 Mercer Alice H Mrs@..... 928-7538Δ
235 Lew Howard..... 926-5978Δ
240 Pugh Leonard E@..... 926-3021Δ
245 Kral Edward C@..... 928-3467Δ
300 Bacon Nita Mrs@..... 928-7187Δ
305 Garrett Roy L@..... 928-9659Δ
305 Garrett De Lynda..... 928-9659Δ
310 Sprinkle Richard@..... 926-7883Δ
315 Lindsey O A..... 926-6133Δ

E 4TH AVENUE INTERSECTS
410 WIPRUD DR C W (EMERGcy) 926-2832
410 WIPRUD DR C W (OFC)..... 926-1813

E PACIFIC BLVD INTERSECTS
829 Refused Information
635 Gonzalez Mildred K@..... 926-5195Δ
641 No Information (6 attempts)
705 Sullivan John L..... 926-8433Δ
706 Harding Craig H..... 926-7145Δ
711 No Information (7 attempts)
712 Lingensjo Grant A@..... 928-7124Δ
717 Wortman Eldon G..... 926-4137Δ
718 Altenberg Ray F..... 926-4983Δ
723 Christman Vernon L Jr..... 926-8446Δ
724 Swanson William T@..... 926-7197Δ
729 Evans Harold G@..... 926-1760Δ
730 Park Everett O..... 926-2854Δ
735 Schuler Paul@..... 926-7086Δ
740 Homer Douglas L..... 926-3158Δ

E 8TH AVENUE INTERSECTS
805 Charleston Lester F@..... 926-4328Δ
811 Masterman Lois J..... 926-6548Δ
814 Jameson Clifford A
816 No Information (7 attempts)
817 Heintzman Martin@..... 928-8286Δ
817 Heintzman Linda..... 928-8286Δ
817 Heintzman Richard..... 928-8286Δ
820 Koenig Leonard..... 926-7516Δ
822 Cox Jerry..... 928-3526Δ
823 No Information (4 attempts)
830 Glender Dennis R@..... 926-7517Δ
832 No Information (6 attempts)
835 Desnoyer Corene Mrs@... 926-2098Δ
836 Hurley Robert
838 Day Victor R..... 926-7963Δ
841 Davis Bernard L@..... 926-3274Δ
842 Barth Clarence W@..... 928-9095Δ
847 Mabry George C@..... 926-2176Δ
850 Klein Jerry L@..... 926-1630Δ

E 9TH AVENUE INTERSECTS
900 LEE LAWRENCE @
905 Briggs Charles H..... 926-6636Δ
910 Refused Information
911 Harris Albert..... 926-6571Δ
911 Malone Gary..... 926-6571Δ
917 VanHoff Kenneth G..... 926-2415Δ
920 Laidlaw John..... 926-7178Δ
923 Cleary Mike..... 926-7130Δ
929 No Information (4 attempts)
930 Olson Carl E 'Sam'@..... 928-8309Δ
935 Bessent Noel L@..... 926-1317Δ
941 No Information (6 attempts)

25TH AVENUE INTERSECTS
2506 Stevens Larry D@..... 926-6623Δ
2507 Blais Lewis D..... 928-3528Δ
2507 Blais Gerald..... 928-3528Δ
2514 BROOKS DONALD R@..... 926-8010Δ

2515 Hogan Frank M@..... 928-3549Δ
2522 Wood Marvyn@..... 926-3568Δ
2523 McAlister Frank A@..... 928-3650Δ
2530 MEADER DON R..... 926-2181
2531 Armatta Joseph A@..... 926-4702Δ
2607 Weige Reinhold@..... 928-9522Δ
2616 True Carl A@..... 926-2680Δ
2625 Hicks Robert L..... 928-6253Δ
27TH AVENUE INTERSECTS

GALE ST SOUTH - RUNS N & S BETWEEN W 12TH & 13TH (0882)

1000 Vacant
1005 Vacant
1007 Herrold Thelma Mrs..... 928-9412Δ
1010 McDowell Burrell R..... 928-7316Δ
1012 Dawson Thomas Jr..... 926-0505Δ
1015 Clark Robert D..... 928-9528Δ
1017 Medaris David R..... 926-0044Δ
1022 Mallard James L..... 926-8596Δ
1025 SHARRAH BRUCE R..... 926-1027
1025 Sharrah Dennis..... 926-1027Δ
1030 Brown Lawrence L@..... 926-3448Δ
1035 Tellvik Anne M@..... 926-5875Δ
1035 Leonard Marie J..... 926-5875Δ
1105 Beall Robert A@..... 926-1660Δ
1110 BIRCHFIELD MILT E@..... 928-7192
1110 BIRCHFIELD JOHN K..... 928-7192
1140 BACKER STEVE C..... 926-3555
12TH AVENUE INTERSECTS
1240 Fairchild Leonard K@..... 928-8545Δ
13TH AVENUE INTERSECTS
1310 Chester Jack..... 926-6600Δ
1370 Peck Richard W@..... 926-1915Δ
1640 No Information (4 attempts)

GEARY ST NORTH - N OFF E 1ST AV (0887)

103 Pittman Bob D..... 926-2345Δ
115 Mills Kenneth
120 Vacant
125 HAIGHT VIRGIL L@..... 926-4931
WATER AVENUE INTERSECTS
205 Henderson Ann@..... 928-9288Δ
206 Johnson John E@..... 928-9667Δ
206 Johnson Lynne..... 928-9667Δ
213 Harding Bruce R..... 928-9715Δ
215 Johnson Rev David@..... 926-2760Δ
216 Gatchell Robert
220 Jensen Harold E@..... 928-9666Δ
220 Jensen Paul..... 928-9666Δ
220 Jensen Paula..... 928-9666Δ
400 Percy Alpha C@..... 926-2734Δ
406 Shine Patrick J@..... 926-3490Δ
430 Hub City Concrete Co..... 926-2145
531 Mortarless Block Co..... 928-3602



2nd & Ellsworth
Phone 926-1521

MEMBER
MULTIPLE
LISTING

ALBANY ST. & AV. GUIDE
GEARY ST SOUTH - S OFF E 1ST AV (0892)

106 Denton C E@..... 928-8222Δ
202 Clark Michael R..... 928-3654Δ
335 Schram William C..... 926-2929Δ
402 Mellenberger Barbara
404 Refused Information
406 Maines D H@..... 926-8482Δ
407 Schram Tom
408 Taylor Walter F
412 Williams W L@..... 926-2049Δ
431 Forster Russell..... 928-3481Δ
505 Egan Clarence E..... 926-2512Δ
514 Slack Harry..... 928-3705Δ
520 Warner Oliver A
525 Nickel Theo E..... 928-9159Δ
526 Vacant
535 Draby Sam@..... 928-7488Δ
625 No Information (5 attempts)
628 Grove Clifford@..... 926-8065Δ
630 Grindel Vincent F
632 Gidley James..... 928-3111Δ
635 Dolezal Albert V..... 926-2768Δ
644 Bishop Lucille A Mrs..... 926-6280Δ
821 No Information (4 attempts)
901 Lee E Bryan..... 926-4952Δ
905 Vacant
910 Lynn Robert K..... 928-7290Δ
930 Hayes Ila@..... 926-3275Δ
935 Bruner Louise..... 926-8926Δ
940 Redifer Eva M@..... 926-1697Δ
940 Redifer Wilford M@..... 926-1657Δ
950 Miller-Haines Building Supply... 926-4438
955 Boyd William T@..... 926-3193Δ
956 Coudare Arthur F@..... 926-4152Δ
1010 Periwinkle Trailer Court
1010 Carlson Marvin F@..... 926-1844Δ
1045 Duncan Tommie
1125 Dunn Fred D@..... 928-8390Δ
1145 Smith Ronald..... 926-7573Δ
1155 Keesee Elmer@..... 928-8702Δ
1240 OBERSON HENRY L@..... 928-7685
1249 Bellis Richard..... 926-5933Δ
1310 Moore Charles W
1320 Suhr Walter A@..... 926-2884Δ
1324 Hill Edwin L..... 928-7923Δ
1335 Vacant
1435 Albany Mosquito Control
1435 Caudle J B@..... 928-3407Δ
1520 No Information (6 attempts)
1525 Russell Josie Mrs@..... 926-8964Δ
1530 Schrader Leon G@..... 926-3894Δ
1536 Dukatz E..... 926-5954Δ
1540 Hash Henry T Sr@..... 926-3096Δ
1620 Stianson Selmer
1630 Raber Gerald W
1635 Shindler Andy@..... 926-3140Δ
1641 Refused Information

101 E. WATER AVE.

MILLWORK - PRE-HUNG DOORS
PHONE 926-2991

ALBANY

133 North Lyon Street - Albany, Oregon 97321

Telephone 926-4446

Albany Planing Mill, Inc.

INDUSTRIES



SMITH GLASS SERVICE, INC.

Auto - Window - Plate - Mirrors - Shower Doors
Commercial Glazing



"The Dairy With Their Own Cows"



Drive In Store & Office 926-2902 2105 E. Queen Albany
Plant 926-2890 1650 N. Nebergall Loop Rd.



Silver Flip Beauty Salon



216 S. JACKSON 926-1688



SHIRLEY'S OREGON RESTAURANT

Rt. 3 - Box 1093-B - On Hwy. 34 & Freeway
PHONE 926-9077

FAMILY DINING - COMPLETE DINNERS - STEAKS & SANDWICHES



South Side Trailers, Inc.

RT. 3 BOX 1011

PHONE 926-6048

S. PACIFIC HWY.



KEN SEAVY DISTRIBUTING COMPANY

LINN COUNTY BLITZ DISTRIBUTOR

PHONE 926-6313

203 NORTH JEFFERSON

P.O. BOX 621
ALBANY, OREGON



**TO BUY OR SELL
REAL ESTATE**
See A Member Of
**Albany Multiple Listing
Service, Inc.**
See Real Estate in Classified Section

GEARY SOUTH (CONT.)

- 1645 Paolo Wayne F. 926-8034C
- 1655 Ball Ray L. 926-1640A
- 1655 Ball David R. 926-1640A
- OAK INTERSECTS**
- 1700 Grizz's Cabinet Works. 926-7211A
- 1910 Burrelle Lena E Mrs. 928-9559C
- 1930 Kahut Milton C.
- 1960 Reynolds Robert. 928-3221A
- 2010 Roth Joseph D. 928-3695A
- 2010 Roth Karen. 928-3695A
- 2020 Schlegel Mabel Mrs. 928-7450A
- 2030 Miller Roosevelt Mrs. 928-9319A
- 2115 Oeder Eugene C. 926-2972C
- 2115 Oeder Terri. 926-2972C
- 2120 Yoder Glenn R. 926-2332A
- 2120 Yoder Donnie. 926-2332A
- 2120 Yoder Douglas. 926-2332A
- 2125 Sheffield Leonard W. 926-3459A
- 2130 Green Emmett. 926-4388C
- 2135 Wendel Woodworking Inc. 928-7337**
- 2135 WENDEL DICK H. 926-4866**
- 2210 Johnston Erman K. 928-3588A
- 2225 Whitehead Raymond H. 926-1805A
- 2235 Myers Vincent. 928-8407A
- 2235 Myers Daniel Lee. 928-8407A
- 2245 Burst Robert. 926-1631A
- 2250 Duncan Willie J. 926-3019A
- 2255 Refused Information
- 2315 Hagan Cecil F. 926-4787A
- 24TH AVENUE INTERSECTS**
- 2418 S Albany Comm Church. 926-4762A
- 2512 Garland Kenneth K. 926-1407A
- 2520 York William K. 926-0454A
- 2602 Bolman Estel I. 926-5717A
- 2610 Doyle Patrick. 926-7165A
- 2618 Roberson Calvin. 926-6896A
- 2618 Roberson David. 926-6896A
- 2714 Anderson Rodney G. 926-8515
- 2722 Vacant
- 2727 Soto Robert. 928-3484A
- 28TH AVENUE INTERSECTS**
- 2800 Campbell Sidney E. 928-8751A
- 2800 Campbell Mike. 928-8751A
- 2805 Geary Street Market 928-3429**
- 2805 PARKER CHARLES W. 928-3429**
- 2808 Spencer Quoy D. 926-2909A
- 2813 Edwards Rev Raymond. 926-1149A
- 29TH AVENUE INTERSECTS**
- 2906 Stone William T. 928-3202A
- 2911 Poitras Lawrence. 926-3645A
- 2914 Reid Richard W. 928-7191A
- 2919 Evans Oriol T. 928-3605A
- 2922 Hall Stephen P. 928-3605A
- 2922 Hall John. 928-3605A
- 2922 Hall Morris. 928-3605A
- 2922 Hall Stephen P Jr. 928-3605A
- 2927 Dowling Bruce. 926-5608A

- 3000 Wagar Gary L. 926-7256C
- 3008 Anderson Jason T Jr. 928-7640A
- 3009 Layman Frank W. 926-4961C
- 3009 Layman Andy. 926-4961C
- 3016 Piech Lawrence M. 926-5085A
- 3104 Morton Ray R. 926-8317C
- 3112 Howe John S Jr. 926-2948A
- 3112 Howe Marjorie. 926-2948A
- 3119 Wright William C. 926-5274A
- 3120 Dixon Loren M. 926-1842A
- 3127 Kreger William H. 926-3462A
- 3205 GINTHER CHARLES G. 926-3040**
- 3208 Jesse Walter F. 926-2852C
- 3213 BUSSAPD R D. 926-3334**
- 3216 Rice Douglas F. 926-4830A
- 3221 Davenport Kenneth. 926-3092A
- 3304 Ketsdever Henry R. 926-2694A
- 3309 Alvin Vern A. 926-8348A
- 3312 Buerge Lester L. 926-3731A
- 3317 Hopkins Donald C. 928-8255A
- 3317 Hopkins David. 928-8255A
- 34TH AVENUE INTERSECTS**
- 3400 Dunford Arlow A. 928-3630A
- 3405 Wilson R M. 926-6710A
- 3405 Wilson George F. 926-6710A
- 3408 Middelstadt Carl F. 926-4302A
- 3413 Mark Wing M. 928-8423A
- 3421 Moritz Herman F. 926-0478A
- 3504 Woods Ray M. 928-7285A
- 3509 Wilson John S. 926-3186A
- 3512 EMMETT L WENDELL. 926-2932**
- 3512 Emmett Leland R. 926-2932A
- 3512 EMMETT VELAN. 926-2932**
- 3515 Jarvis Ralph W. 926-6602A
- 3520 Burns Leo H. 928-7931A
- 3520 Burns Carlann. 928-7931A
- 3608 Mueller Arthur. 926-6291C
- 3609 Forty Kenneth. 926-4618C
- 3616 Nova Dolores. 926-3220C
- 3616 Nova Greg. 926-3220A
- 3616 Nova Tony. 926-3220A
- 3617 Hardesty Aden E. 928-3811A
- 3619 Winston Mary. 926-0149A
- 3624 Hanson Harry M. 928-9480A
- 3627 Refused Information
- 3629 Refused Information
- 3702 BRAY BRUCE DEAN. 926-8246
- 3702 CASARES STEPHEN J. 926-8246
- 3707 Kunzler Dick L. 926-7139A
- 3710 Mardock Ralph E. 926-3555A
- 3718 Ward Ray. 926-6235A
- 3812 CHAPMAN GEORGE L. 928-3829**

- GIBSON HILL RD - EXTENSION OF N
ALBANY RD (NORTH ALBANY) (0897)**
- 1033 Fairview Apiaries. 928-7924C
 - 1033 Petty Oliver W. 928-7924C
 - 1282 Thomason Karl M. 928-3927A

- ALBANY ST. & AV. GUIDE 322**
- 1383 Stowe Gerald L. 926-4060A
 - 1405 Bonn Richard. 926-8560C
 - 1407 Lamb Donald W. 926-6884A
 - 1407 Lamb Michael. 926-6884A
 - 1407 Lamb Steven E. 926-6884A
 - 1415 White Glen W. 926-5643A
 - 1425 Varga Dr Julius (res). 928-8221A
 - 1425 Varga Sandy. 928-8221A
 - 1425 Heineman E E Mrs. 926-6342C
 - 1429 Propst Ricky. 926-3761A
 - 1429 Propst Zena M. 926-3761A
 - 1431 Shirland Larry E
 - 1437 CARPENTER HOWARD. 926-2805**
 - 1452 No Information (7 attempts)

- GIBSON WAY - NORTH OFF GIBSON HILL
RD (NORTH ALBANY) (0902)**
- 1604 Williams Robert E. 928-3756A
 - 1607 Salo Elmer. 926-2741A
 - 1619 Duedall Holt S. 926-2407A
 - 1682 Sommers Eldon F. 928-3859A
 - 1683 Mansfield David E. 926-4089A
 - 1734 Hildebrandt Louis H. 926-2918A
 - 1734 Hildebrandt Marc. 926-2918A
 - 1734 Ocheltree Linda. 926-2918A
 - 1827 Aasum Dr Thomas R. 926-6846C
 - 1832 Wisecup William C.

- GLENWOOD ST NW (0904)**
- 3970 Graves Bill. 926-6226A
 - 4205 Nichols A R. 926-0748C
 - 4250 RUARK VERLE D. 926-8573**
 - 4265 Weaverling Albert R. 928-7753A
 - 4305 Chandler G L. 928-7920A
 - 4330 Marshall James. 926-0727A

- GRAND PRAIRIE RD - STARTS AT S
GEARY & RUNS TO WAVERLY DR &
CON'T AS #10 GRANGE RD (0907)**
- 1810 Lipsey's Dale Enco Serv Sta 926-3907A
 - 1824 Yelton Joel B. 926-7164A
 - 1931 Anderson Velma Mrs. 928-7318C
 - 2009 Howard Bob. 928-8141A
 - 2022 RAMER KEN G. 928-8471A
 - 2110 Neal Bonita E. 928-7245A
 - 2111 Miller Howard J. 928-9016A
 - 2111 Stratton Julius. 928-9016A
 - 2418 Briggs Robert A. 926-0801C
 - 2423 Brown Louie H.
 - 2426 Bowman Mabel. 928-7172A
 - 2507 Vetter Ed B. 926-3319A
 - 2521 Emhoff Ed. 926-8057A
 - 2614 Good Edwin D. 928-3951A

- GREEN ACRES LANE - W OFF SPRING HILL
RD (NORTH ALBANY) (0912)**
- 120 Timberland Services Inc. 928-3539A
 - 120 Schmidt David R. 928-3670A
 - 130 Lillie Raymond W. 926-0666A
 - 140 Westbrook Ross E. 926-2068A
 - 140 Westbrook Catheryn J. 926-2068A
 - 203 Novak Joseph. 926-0190C
 - 204 Johnston Howard L. 926-7037C
 - 235 Kresser Arthur C. 926-4970A
 - 245 SANDERS FRANCES. 926-4333
 - 245 SANDERS JOAN. 926-4333
 - 250 Miller Robert A. 926-7065A
 - 310 Howell J Garmon. 928-7388C
 - 311 McKechnie Ralph. 928-3126A
 - 320 Dustman William R. 928-8592A
 - 329 Gerig Wayne B. 928-8057C
 - 330 Refused Information
 - 410 Moyer William A. 928-8666A

- GREEN ACRES LANE SOUTH (NORTH
ALBANY) (0917)**
- 1015 Stull Bayard B. 926-3178A
 - 1020 Wolfe Charles F. 928-7965A
 - 1020 Wolfe Greg. 928-7965A

Go to the Church



of your choice...

Business Men APPRECIATE IT!

.. When You Tell Them . . . I Saw It In The . .

CLASSIFIED SECTION



WILSON INSURANCE

LEONARD L. WILSON

COMPLETE INSURANCE COVERAGE

PHONE 926-4291

Corner 3rd & Ellsworth

Albany, Oregon

GREEN ACRES LN SOUTH (CONT.)
 1020 Wolfe Pamela S. 928-7965Δ
 1025 Stoffer Erma F. 928-7406Δ
 1025 Stoffer Barbara J. 928-7406Δ
 1025 Stoffer Michael B. 928-7406Δ
 1026 Pierre Donald C. 928-1833Δ
 1030 Reynolds James M. 928-8435Δ
 1035 Pattenon Flournoy. 928-3678Δ

GREEN ACRES LOOP - W OFF SPRING HILL
 RD: EXT OF GREEN ACRES LANE
 (NORTH ALBANY) (0922)

200 Johnson Howard
 1114 Workman Peggy. 926-6874Δ
 1115 Ferguson Jim. 926-8492Δ
 1125 Meuler James K. 926-2133Δ
 1125 Meuler Dennis. 926-2133Δ
 1125 Meuler Doug. 926-2133Δ
 1135 Goin P. C. 928-3425Δ
 1135 Goin Barbara. 928-3425Δ
 1135 Goin Esta L. 928-3425Δ
 1135 Goin Lance. 928-3425Δ
 1143 Rothfuss Sara M Mrs. 926-2197Δ
 1151 Brenne man Dan H. 928-7226Δ
 1159 Fisher Chauncey A. 926-5135Δ
 1175 CHAMBERS GEORGE E. 926-2964Δ
 1175 CHAMBERS MARK. 926-2964Δ

GREEN COURT - OFF FAIRWAY DR
 (NORTH ALBANY) (0927)

108 FRITCH ROBERT W. 928-8994
 108 SPRENGER STEVE H. 928-8994
 112 Nebergall Raymond A. 926-4071Δ
 112 Nebergall Robin L. 926-4071Δ
 116 Phillips David. 928-9284Δ

HARDER LANE - S OFF QUARRY RD
 (NORTH ALBANY) (0932)

1335 Harder Elmer. 926-5100Δ
 1335 Harder Joe C.
 1340 Lebow Gale C. 928-9107Δ
 1410 Atkinson Ron W. 928-3820Δ
 1415 Huber Harvey. 928-3820Δ
 1415 Huber Deanna M. 928-3820Δ
 1415 Huber Randall. 928-3820Δ
 1436 Cude John. 928-8498Δ
 1505 Hart's Janitorial Service. 926-3643Δ
 1505 Hart Willis J. 926-3643Δ
 1505 Hart Kenneth E. 926-3643Δ
 1508 McKnight Lee. 928-9152Δ
 1510 No Information (5 attempts)
 1520 Creighton Samuel J. 926-7119Δ
 1520 Creighton John S. 926-7119Δ
 1521 Griffin Philip J. 926-1907Δ
 1540 Drake Jim R. 926-3931Δ

HARRISON ST NORTH - N OFF E 1ST AV
 (0937)

WATER AVENUE INTERSECTS
 2ND AVENUE INTERSECTS
 215 Prince Jake C. 926-4792Δ
 219 Wickizer Goela H Mrs. 928-3248Δ
 FRONT AVENUE INTERSECTS
 324 Jones Larry K. 926-4033Δ
 330 Bowman Jewel A. 926-2093Δ
 339 Prouty Gordon F. 926-6362Δ
 339 Prouty Patrick. 926-6362Δ

HARRISON ST SOUTH - S OFF E 1ST AV
 (0940)

105 Reeser Cecil V. 928-3612Δ
 109 Nubbe A E Mrs. 926-2602Δ

HILL ST NORTH - NORTH OFF E 1ST AV
 (0947)

130 Burlington Northern RR. 926-1546Δ
 131 Warehouse

TRIPP TRIPP
 OREGON REALTORS
 SINCE 1904

2nd & Ellsworth
 Phone 926-1521

MEMBER
 MULTIPLE
 LISTING

HILL ST SOUTH - S OFF E 1ST AV (0952)

115 Keidel Carol. 928-7252Δ
 115 Keidel Edward H. 928-7252Δ
 118 Davis R J. 926-3017Δ
 2ND AVENUE INTERSECTS
 216 Brown George W. 928-8153Δ
 220 Schroek Mary Mrs. 926-3550Δ
 3RD AVENUE INTERSECTS
 4TH AVENUE INTERSECTS
 422 Zink Vernon P. 928-7850Δ
 425 Gentry Bertha L Mrs. 928-8486Δ
 431 Vacant
 5TH AVENUE INTERSECTS
 6TH AVENUE INTERSECTS
 7TH AVENUE INTERSECTS
 724 Duzan Larry. 926-2384Δ
 820 LaForge Elmer E
 913 Spurlin Wade. 926-1282Δ
 913 Kauffman Myron L. 926-1282Δ
 990 Haring Drywall & Supply. 926-6633Δ
 1005 Murray Healy. 926-4468
 1120 Wood Tek Inc. 926-7781Δ
 1140 Reed James C. 926-2892Δ
 1200 Call Larry D
 1202 McConnell Irene
 1204 Engles Emma. 928-3406Δ
 1215 Albany Boys' Club. 926-6666Δ
 1250 Dunning Harry A. 928-7455Δ
 1300 Davis C H 'Bud'. 926-2422Δ
 1310 Kappeler Charles W. 928-3611Δ
 1320 Vacant
 1330 Trudell Ted. 926-7204Δ
 1335 Maynard Ted L. 926-1336Δ
 1400 Ridenour George D. 926-1936Δ
 1410 Brown Ernest J. 928-9127Δ
 1415 Scott Bud. 928-9127Δ
 1415 Scott Joe. 928-3175Δ
 1420 Morton Naoma G. 926-3856Δ
 1425 Peyton Ralph E. 926-3856Δ
 1425 Peyton Roger. 926-4547Δ
 1430 St Dennis Louis W. 928-9680Δ
 1435 Boyd James F. 926-2600Δ
 1445 Warren Charley D. 926-2600Δ
 1445 Gore Harriett M. 926-2600Δ
 1500 Galloway Robert E Sr. 926-7258Δ
 1500 Galloway Robert E Jr. 926-7258Δ
 1510 Croxell Gale
 1515 Vacant
 1520 Taylor Adah N Mrs. 926-1958Δ
 1525 Vacant
 1530 Refused Information
 1535 Brunson John A. 928-8972Δ
 1540 Mielke George E. 926-1753Δ
 1540 Mielke Carolyn S. 926-1753Δ
 1545 Yocum Mary Mrs. 926-2810Δ
 1605 No Information (7 attempts)
 1610 Hamblin Beulah M Mrs. 928-7484Δ
 1615 Patterson James C. 926-6513Δ
 1620 ENGEL DONALD E. 926-3068

ALBANY ST. & AV. GUIDE 323

1620 ENGEL KAREN. 926-3068
 1625 Burkhardt Johnnie. 926-2820Δ
 1630 Scales William L. 926-6744Δ
 1635 McKinney Loren. 926-3165Δ
 1640 Mahr Richard C. 926-3708Δ
 1645 COLEMAN GENE B. 928-3682
 1650 Perrone James. 928-9379Δ
 1655 Reed Claude E. 926-7069Δ
 1665 Reed Alvin E. 928-3125Δ
 1665 Reed Michael. 928-3125Δ
 1670 Queen & Hill Superette. 926-9145Δ
 1675 Reed Harold. 926-0859Δ
 1685 Hamilton Helen E Mrs. 926-8030Δ
 1705 Rex's Arco. 926-7521Δ
 1707 Bureau of Med Economics. 926-5528
 1707 Credit Bureau of Albany. 926-5555
 1709 Coast To Coast. 926-1269Δ
 1711 Don Walt Pharmacy Inc. 926-2837
 1715 Mayfair Market. 926-4911Δ
 1727 Hans & Gretel Inc. 928-3131Δ
 1805 Church of Christ Hill Street. 926-0606Δ
 1810 Becker James H. 926-4398Δ
 1815 Murdock Dolores. 928-9906Δ
 1820 Vacant
 1835 Lyon Gordon L. 926-1654Δ
 1835 Lyon Connie. 926-1654Δ
 1835 Lyon Donald R. 926-1654Δ
 1905 Rex John. 926-1770Δ
 1935 Yancey Eleanor M
 2010 Vacant
 2020 Keppinger Robert W. 926-4507Δ
 2025 Vacant
 2030 Musselman Robert R. 926-0893Δ
 2035 Hooper Murlina Mrs. 928-9496Δ
 2040 Leedy Owen F. 926-6347Δ
 2042 Howe Frank V
 2044 Miller Larry L. 928-9490Δ
 2048 Ellis Richard E. 926-0165Δ
 2105 Wardinski Roger J. 926-5343Δ
 2135 MONSON CARL O. 926-2443Δ
 2135 Monson Virginia I. 926-2443Δ
 2140 Congregational Ch of Valley. 926-1353Δ
 2145 Steiner Roger W. 926-1855Δ
 2205 No Information (5 attempts)
 2210 Chilton Francis W. 928-7328Δ
 2297 Vacant
 2300 Hamstreet Clyde. 926-6438Δ
 2310 Schrater Roger V. 926-1112Δ
 2315 Finley Fred. 928-8918Δ
 2320 Connorton Frank W. 926-3723Δ
 2325 Horswill Harlan L
 2330 Sanders Kenneth F. 928-8447Δ
 2340 Githens Delmer L. 926-4669Δ
 2410 Paige Jack. 926-2597Δ
 2420 Norman Paul W. 928-8550Δ
 2428 Payton Charles K Jr. 926-6637Δ
 2435 Francoeur Paul E. 928-3555Δ
 2436 Haaland Eugene A. 926-3489Δ

DITCH DIGGING & LEVELING
 GRADING WITH SMALL CAT
 CESSPOOLS & BASEMENTS PUMPED
 R. 3, Box 893 Albany, Oregon
 County Farm Road

SEPTIC TANK SPECIALISTS
 RAY'S SEPTIC TANK SERVICE
 SERVING Linn County Since 1946
 Commercial * Industrial * Residential
 Construction - Modification - Sewers installed

DRAIN LINES INSTALLED
 ALL INSTALLATIONS APPROVED
 BY THE BOARD OF HEALTH
 FOR FREE ESTIMATES CALL
 928-8331

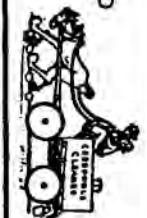

Don't take chances
 with your business!
 Present your story REGULARLY through the
CLASSIFIED PAGES

CHEVROLET STODDARD CHEVROLET
 SALES - SERVICE
 505 South Ellsworth
 CALL 926-4236
 Albany, Oregon



PHONE 926-1565

FRONT AVE. & WAVERLY DR.

FINE MEATS

Nebergall's



FUN LAKESHORE LANES, INC. FUN

682 AIRPORT RD.

926-4631



ALBANY MULTIPLE LISTING

TO BUY OR SELL REAL ESTATE
See A Member Of
Albany Multiple Listing Service, Inc.
See Real Estate in Classified Section

HILL SOUTH (CONT.)

- 2440 Hanson Virgil 926-7587A
- 2450 Heldstab C R@ 926-5265A
- 2465 Townsend Ronald W@ 926-7347A
- 2483 Hixson Thelma@ 928-9550A
- 2483 Chastain Luther F. 928-9550A
- 2504 Hopper George
- 2504 Kelsey Allene 926-6730A
- 2505 Lutz Glen W. 926-1697A
- 2505 Lutz Ronald 926-1697A
- 2507 Graves Russell L@ 928-8441A
- 2507 Graves Walter 928-8441A
- 2512 Hake Stanley A@ 926-6115A
- 2514 Buchanan Robert D. 926-6533A
- 2520 Franklin Thomas R@ 928-9251A
- 2522 Ishmael LeRoy@ 928-7184A
- 2524 Jimmerson Marvin@ 926-6842A
- 2525 Mingus Francis J. 926-6217A
- 2526 Whitted Kenneth Jr. 926-2769A
- 2530 Bennett Terry 926-0316A
- 2532 Blakley Ronald E. 926-6990A
- 2534 Ralley Bruce A. 926-4693A
- 2535 Ballou Philip H. 926-5364A
- 2635 Adamson Roy 926-3406A
- 2538 Walter Leon R. 926-0296A
- 2544 Bandonis James Robert. 926-6930A
- 2546 Neuman Val J. 928-3167A
- 2552 Hove George T. 926-7689A
- 2554 Dunn Russell B. 926-7315A
- 2556 Sweet Patrick 926-0395A
- 2595 Elwood George K@ 926-2568A
- 2605 Leeson Marshall C@ 926-3976A
- 2605 Leeson Harold 926-3976A
- 2605 Leeson Ralph E. 926-3976A
- 2605 Leeson Raymond 926-3976A
- 2605 Leeson Terry 926-3976A
- 2608 Henderson Dennis D. 926-3868A
- 2614 Martin Emil C@ 926-3057A
- 2614 Martin Dennis 926-3057A
- 2614 Martin Peggy 926-3057A
- 2624 Brinkmeyer Ernest P@ 926-4156A
- 2625 Fadness Kermit@ 926-3853A
- 2625 Fadness Rodger 926-3853A
- 2632 Harms Richard 926-1725A
- 2635 Young Carrol J. 926-3406A
- 2700 Hoover Harley F@ 926-1968A
- 2701 Lewis L. Michael 926-7539A
- 2708 Cote Elric L@ 928-9403A
- 2709 Sell Loren B. 926-8965A
- 2709 Sell Russell J. 926-8965A
- 2804 Fulton John J@ 926-3310A
- 2809 Stilwell J L@ 928-8642A
- 2812 Johansen Paul 926-7829A
- 2813 Dustin Betty J@ 926-4947A
- 2820 Vacant
- 2821 Engelen Donald B@ 926-3997A
- 2821 Engelen Richard L. 926-3997A
- 2908 Vacant
- 2909 Matheson Orval F. 928-7693A

- 2916 Orsi Vince 926-6619A
- 2917 Brydon Bruce I@ 926-1475A
- 2924 Day Harry F@ 928-3140A
- 2924 Day Paul E. 928-3140A
- 2925 Vacant
- 2932 Little Robert W@ 926-6211A
- 2933 Lewis Virgil B@ 926-3847A
- 3001 Pulsifer Raymond L@ 928-3553A
- 3009 Latimer William 926-4789A
- 3010 Hoffecker John I
- 3018 Toler Bert C@ 928-8483A
- 3029 Stephens Ivan H@ 926-3667A
- 3116 Tuttle Marian V. 926-3089A
- 3117 Graham John M@ 928-7310A
- 3118 Montgomery Maribel 928-7518A
- 3125 Redfield Gordon L@ 928-7162A
- 3132 Bodenamer Larry
- 3134 Lengkeek Larry 926-4502A
- 3202 Pugh Robert M. 926-0037A
- 3203 Carroll Mamie Lou@ 926-5989A
- 3204 Maurer Richard W. 926-7655A
- 3210 Marrs C Edward 926-1428A
- 3211 Stom Chester B@ 926-3120A
- 3211 Stom James 926-3120A
- 3218 Lloyd George B@ 926-3524A
- 3219 Kamperman George J@ 928-3239A
- 3226 Davis Keith A. 926-5074A
- 3227 Farlow Everett L@ 926-3664A
- 3304 Vacant
- 3305 Vacant
- 3312 JACOBS THOMAS A. 926-3464
- 3313 Martin Lester DeVere@ 926-6290A
- 24th & Hill:
Calapooya Jr High School. 926-5581A

HOOD ST - RUNS N & S BETWEEN E 12TH AV & E 14TH AV (0937)

- 1220 McGill Donald W. 928-3215A
- 1227 Vacant
- 1230 Vacant
- 1235 Vacant
- 1240 Newbold Deli M. 928-9527A
- 1255 Rogers Mary Bell 928-8368A
- 1310 No Information (4 attempts)
- 1320 McCausas Jimmy L
- 1330 Logan Lloyd O
- 1335 No Information (4 attempts)
- 1345 Vacant
- 1350 Sumner Paul E. 928-7231A

HOP ST - RUNS N & S BETWEEN W 14TH AV & W 17TH AV (0962)

- 1410 Sease Painters Inc. 928-8249A
- 1410 Sease Darlene Mrs@ 928-8249A
- 15TH AVENUE INTERSECTS

- ALBANY ST. & AV. GUIDE 324
- 1510 Vehrs Golda 926-3087A
 - 1540 Wilson Charles R@ 928-3666A

HOUSTON ST - EAST OFF HWY 99E NORTH BETWEEN ELEANOR AV & FAIR LANE (0967)

- 1002 Matthews Dan 926-3325A
- 1004 Cummings Audrey L Mrs@ 926-7835A
- 1006 Vacant
- 1020 Larrison Cecil V Jr@ 926-4330A
- 1045 Slover Lloyd D@ 926-3938A

HOWARD DR - BRANCHES W OFF MARION (0972)

- 1282 Leo's Welding Co. 526-4192A
- 1300 Ross William F
- 1302 Ervin Roy E@ 928-8160A
- 1304 Pelroy Bernard E@
- 1304 Pelroy Bernardine
- 1304 Pelroy James
- 1306 Cobert Dwayne D
- 1310 Bumgardner Donald L@ 928-3260A
- 1365 Vacant
- 1435 Russell Theodore R
- 1504 Wells Amos C@ 926-3971A
- 1510 Vacant
- 1515 Spegel Jim L. 926-4834A
- 1525 No Information (6 attempts)
- 1535 Williams Jeffery H@ 928-9317A
- 1605 Center Rita 926-2860A
- 1615 Thomas John T@ 926-6890A
- 1625 Vacant
- 1635 Donaldson Michael W@ 926-8954A

JACKSON ST NORTH - N OFF E 1ST AV (0977)

- 101 Johnson Machine Works 928-3583

JACKSON ST SOUTH - S OFF 1ST AV TO 7TH AV (0982)

- 110 Hamilton Larry 926-1096A
- 119 Storage
- 120 Albany Transmission Service. 926-3521
- 121 Information Refused
- 205 Smith Aaron E. 926-3691A
- 216 Silver Flip Beauty Salon 926-1688
- 218 GREER JESS B. 926-4180A
- 221 Alvey Ralph E. 926-5140A
- 222 Thompson Mattie Mrs. 928-3268A
- 224 Cobleny Fred
- 226 Hunts Dental Laboratory ... 926-0311A
- 231 Sellers C Retha Mrs (#4)
- 231 Sellers Betty S (#4)
- 231 Sellers Lonnie R (#4)
- 231 Udompaichitkul Cherdchai (+12)
- 425 Bussard & Son Inc 926-7747
- 430 Sims Harold E@ 926-5681A
- 430 Sims Marvin E. 926-5681A
- 430 Koster George H. 926-5681A
- 509 Culbertson Paul R. 928-8205A
- 519 Hedal Robert E. 928-7174A
- 521 Legler Terry 926-0065A
- 524 Harrison Claude@ 926-4580A
- 529 Honeycutt Harold D
- 532 Vacant
- 613 Harem John G. 926-0085A
- 633 No Information (6 attempts)
- 800 Carter Distributing Co 928-3940
- 817 Modrell Howard
- 819 No Information (7 attempts)
- 821 Sprague Lillian M Mrs. 926-2148A
- 1050 Silver Wheel Frt Lines Inc. ... 928-3363A
- 1115 Scharpf's Twin Oaks Bldrs Sup. ... 928-3309
- 1220 Barnum's Inc. 926-6558A
- 1310 Hanson Wanda K Mrs@ 926-2866A
- 1319 Weigarr Larry E
- 1321 No Information (4 attempts)
- 1415 No Information (4 attempts)
- 1425 Carrizales J@ 928-3870A
- 1435 Hinds C R. 926-6794A

LOOKING FOR SOMETHING?

Find it Fast
in the

CLASSIFIED SECTION

Who Lives In That Yellow House Down The Street?

CONSULT
THE STREET AND AVENUE GUIDE



AASHU
Autumn Chapel and Funeral Service

805 South Ellsworth St.

Phone 926-5541

INTERNATIONAL ORDER, GOLDEN RULE

- SIMPLICITY
- SINCERITY
- SERVICE

Albany, Oregon

JACKSON SOUTH (CONT.)

1442	LeCornu Philip.....	926-7928Δ
1445	Craft Douglas C@.....	928-8363Δ
1502	Hagan Gary G.....	928-9650Δ
1505	Carbajal Paul.....	926-4619Δ
1505	Duran Juan P.....	926-4619Δ
1520	Bailey Jeanette Mrs@.....	926-5370Δ
1520	Bailey Cherie M.....	926-5370Δ
1520	Bailey Christy.....	926-5370Δ
1530	Dalesky Liddy Mrs@.....	926-1758Δ
1531	Hooker William J@.....	926-7521Δ
1535	May Bonita L@.....	926-1959Δ
1535	May Gary T@.....	926-1959Δ
1540	Fiegenbaum William E@.....	926-2060Δ
1605	Seely Lloyd L@.....	926-2066Δ
1620	Livingston Max L@.....	926-5728Δ
1625	Smith Ralph@.....	928-9325Δ
1625	Smith Edward.....	928-9325Δ
1630	Renfro G Grant.....	926-1320Δ
1635	Cross Martin J.....	926-4551Δ
1640	Kubicek Darwin K@.....	926-7114Δ
1650	Feil Sylvester H.....	928-3148Δ
1652	Carper Velma Mrs.....	928-7420Δ
1653	Todd Millard P.....	928-6964Δ
1653	Todd Gregory E.....	926-6964Δ
1750	Thomas Ronald R@.....	926-8992Δ
1761	Hiddleston Rufus E@.....	928-8202Δ
1761	Hiddleston Merle P.....	928-8202Δ
1809	Sprague Archie F@.....	926-4382Δ
1809	Sprague Alan.....	926-4382Δ
1809	Sprague Arthur.....	926-4382Δ
1820	Kine Willis E@.....	926-4370Δ
1845	Bass Don.....	926-1397Δ
1850	No Information (7 attempts)	
1852	No Information (5 attempts)	
1855	Welch Thomas R.....	926-2427Δ
1856	Denny William J.....	
1858	No Information (6 attempts)	
1862	Vacant	
1864	Vacant	
1865	Martin Luther G.....	926-0320Δ
1865	Martin Glen L.....	926-0320Δ
1868	No Information (5 attempts)	
1870	No Information (4 attempts)	
1874	Burch Michael J.....	926-1611Δ
1875	Binek James T.....	926-2044Δ
1876	No Information (6 attempts)	
1895	Refused Information	
1925	Foulke Robert J@.....	926-3594Δ
1925	Foulke Alfred J.....	926-3594Δ
1925	Foulke Raymond.....	926-3594Δ
1945	Boylan Frances E Mrs@.....	926-2973Δ
1946	Pierce Edna E.....	926-2322Δ
1965	Pierce Neal W@.....	926-2821Δ
1965	Donaldson Kenneth.....	926-1738Δ
1995	Refused Information	
1996	Information Refused	
2010	Pitts Al@.....	928-7558Δ
2010	Pitts Lillian Belle.....	928-7558Δ
2015	Cantrell Boyd.....	928-7557Δ
2030	Reuber August@.....	928-3795Δ
2035	No Information (6 attempts)	
2065	Irwin James N.....	926-5688Δ
2095	Logan B E.....	
2180	No Information(5 attempts)	
2190	Wimsatt Karma Mrs@.....	926-1704Δ
2190	Wimsatt Larry.....	926-1704Δ
2219	Cox Grace M Mrs@.....	926-1335Δ
2219	Cox Archie H.....	926-1335Δ
2219	Shriber Alice M.....	926-1335Δ
2299	Hinton Howard H@.....	928-7410Δ
2299	Hinton Darrell.....	928-7410Δ
2299	Hinton Larry.....	928-7410Δ
2320	Long Wilmer R@.....	926-1477Δ
2320	Long Jim.....	926-1477Δ
2320	Long Sheri.....	926-1477Δ
2387	Seavy LeRoy M.....	
2387	Summit Roberta A.....	926-3768Δ
2387	Summit William S.....	926-3768Δ
2420	Noah Gerald@.....	926-2089Δ
2480	Killgore David.....	926-8275Δ
2499	Rex George B Sr.....	928-3895Δ
2700	Reger Leroy H.....	926-5635Δ
2810	Siner Larry@.....	926-3656Δ
2815	Sprague H W.....	926-1370Δ



2nd & Ellsworth
Phone 926-1521

MEMBER
MULTIPLE
LISTING

2820	Owen Ronald.....	926-4737Δ
2825	Berg John R.....	926-8018Δ
2830	Overhead Door Co.....	926-3404Δ
2830	Kee Daniel C.....	926-3404Δ
2920	Ravert Jean Mrs@.....	926-1917Δ
2930	Reinhart Charles S.....	926-1017Δ
2940	Whitney Ray A@.....	926-6531Δ

JEFFERSON PLACE (0985)

3612	Caspersen Richard D.....	926-7854Δ
3613	Under Construction	
3632	Buzzard Gary A@.....	926-6267Δ
3643	Beam Bob F@.....	928-8178Δ
3672	Sedivy Jim D@.....	926-1220Δ

JEFFERSON ST NORTH - NORTH OFF E 1ST AV (0987)

203	Seavy Ken Distributing Co.....	926-6313
220	Willamette Seed & Grain Co	926-8863Δ
520	Vacant	

JEFFERSON ST SOUTH - S OFF E 1ST AV (0992)

116	Jansen Chris J@.....	928-8217Δ
123	No Information (4 attempts)	
215	Hill William Arnette.....	928-7398Δ
220	Rimmer Oscar K.....	926-2839Δ
223	Start Joseph E.....	
324	No Information (5 attempts)	
327	Todd Virginia.....	
327	Todd Robert D.....	
330	Siver George F@.....	926-1273Δ
333	No Information (4 attempts)	
334	Clark Mary C.....	926-6903Δ
405	Walter Larry L.....	926-1765Δ
410	Cooley Harry E@.....	928-8670Δ
410	Cooley Nancy E.....	928-8670Δ
422	Shelley Raymond M.....	928-9290Δ
423	Coakley Donald W.....	
425	Halsey M R Jr.....	926-1050Δ
432	Eshbaugh Dorothy L.....	926-7104Δ
432	Widstrand Janet K.....	926-7104Δ
514	Stone Douglas E.....	926-5982Δ
520	Norman Eugene.....	926-6316Δ
525	Shively Rev Warren I.....	926-1359Δ
532	Kelley Nellie C@.....	928-9229Δ
601	Christ's Four Square Chapel.....	926-1359Δ
602	No Information (6 attempts)	
607	No Information (7 attempts)	
612	Sims George E.....	926-2766Δ
613	No Information (7 attempts)	
625	Crane R G.....	926-7632Δ
631	Taylor Frank@.....	928-9598Δ
631	Taylor Eldred.....	928-9598Δ
632	Moser Fred E@.....	926-1689Δ
632	Moser Jere.....	926-1689Δ

ALBANY ST. & AV. GUIDE 325

816	Cramblett Virgil.....	926-7182Δ
824	Hart Larry.....	926-8235Δ
834	No Information (7 attempts)	
9TH AVENUE INTERSECTS		
1205	No Information (6 attempts)	
12TH AVENUE INTERSECTS		
1306	Vacant	
1345	Wilson Orville R.....	
13TH AVENUE INTERSECTS		
1404	Decker Loyd F@.....	926-2976Δ
1414	Jones Larry F.....	926-4336Δ
1424	Zentz Allen E@.....	928-7666Δ
1434	Jones Lonn S.....	926-6678Δ
1443	Messer Oaher@.....	926-4050Δ
1444	Tiara Beauty Nook.....	926-0196Δ
1444	Mathis Reginal W@.....	926-0196Δ
1504	Jefferies Bruce M.....	926-5429Δ
1505	Yutzie William F@.....	923-3081Δ
1514	Tudor Warren L@.....	926-6514Δ
1524	Belknap Glenn T@.....	926-5116Δ
1525	Claassen Howard D.....	926-4827Δ
1535	Holland Jesse S@.....	926-3164Δ
15TH AVENUE INTERSECTS		
1608	Flanary Virgil H.....	926-2041Δ
1620	Gordon Joseph B@.....	926-4322Δ
1620	Gordon Josephine E Mrs.....	926-4322Δ
1621	Pitts James T@.....	926-3728Δ
1624	Harpel Michael A.....	926-5005Δ
1625	Decker Orange E Sr.....	926-4403Δ
1640	Davis Norman E@.....	

QUEEN INTERSECTS

1745	Warehouse	
1810	No Information (7 attempts)	
1820	Broneman Judith.....	926-5254Δ
1830	Hamblin Teresa M.....	
1840	Todd Mary K.....	926-1067Δ
1850	Vian Virgil L.....	926-2508Δ
1860	Davis Clarence A.....	926-4538Δ
1870	Vacant	
1880	BARTEL GENE R@.....	926-1084Δ
1955	Johnson Milton @.....	926-3445Δ
1960	Hamill Robert W@.....	928-8318Δ
1965	Waddell Gladys G Mrs@.....	928-9123Δ
2000	Farmer Robert L.....	926-8579Δ
2004	Reeves Loren.....	926-5987Δ
2004	Thom Barbara.....	
2006	Prasch Thomas R.....	926-0143Δ
2010	No Information (4 attempts)	
2019	Davie Tobie D@.....	926-8025Δ
2020	Vacant	
2022	Hiddleston Merle.....	926-2738Δ
2022	Schuh Robert C.....	926-2738Δ
2022	Stauffer Jerry.....	926-2738Δ
2025	Hammitt Milton E@.....	928-7636Δ
2025	Hammitt Ronald L.....	928-7636Δ
2026	Vacant	
2027	Kern Dennis D@.....	926-6536Δ

CASCADE DRYWALL AND INSULATION, INC.

PHONES 926-8658
926-8659

P. O. BOX 782
ALBANY



BERNIECE STEEN
"Classes In Ceramics"
GREEN ACRES CERAMICS
JODY MOLDS
138 W. 7th Ave.
928-7606
ALBANY



116 W. 2ND AV.
RAY ARCHER REALTY
RESIDENTIAL • BUSINESS • FARMS • LOANS
PHONE 926-5507
ALBANY, OREGON



YOUR BLUE RIBBON BANK..... Symbol of service
CITIZENS VALLEY BANK

MEMBER F.D.I.C.

Phone 926-4221
Albany



CREDIT BUREAU OF ALBANY
BUREAU OF MEDICAL ECONOMICS
 PHONE 926-5555
 1707 S. HILL



OFFICE SUPPLIES **Duedall - Potts** **STATIONERS** **ART AND ENGINEERING SUPPLIES**
327 W. First Albany **926-2026**

ALBANY MULTIPLE LISTING
TO BUY OR SELL REAL ESTATE
 See A Member Of
Albany Multiple Listing Service, Inc.
See Real Estate in Classified Section

JEFFERSON SOUTH (CONT.)

2030 Stephen Ed M.....	926-3822Δ
2034 Browning Joseph B.....	926-7949Δ
2035 Winn Nick@	
2036 Stevens Larry E.....	926-6566Δ
2100 Ross Dan M.....	926-8205Δ
2103 Thompson Ray W.....	926-2579Δ
2104 No Information (6 attempts)	
2105 Stratton Gale Mrs.....	926-8320Δ
2105 Stratton Gale.....	926-8320Δ
2106 Noss Wilbur L@.....	926-4144Δ
2106 Noss Ronald W.....	926-4144Δ
2109 Pearson John W.....	926-0878Δ
2111 Parker Glenda.....	926-2016Δ

JONES AV - WEST OFF N ALBANY RD (NORTH ALBANY) (0997)

840 Vacant	
910 Watte Omer P@.....	926-3059Δ
915 J & D Plumbing Service...	926-1644Δ
915 Cox James H.....	926-1644Δ
935 Kurtz William HC.....	928-3847Δ
960 Williamson Leonard H@...	926-6592Δ
1009 Graf Virgil J@.....	926-2337Δ
1017 Henry Jack L@	
1017 Henry Anne	
1121 Wilson Woodrow@.....	928-8706Δ

KATHRYN AV - WEST OFF HWY 99E NORTH (1002)

3425 Sitton Gary C@.....	926-7603Δ
3435 Vacant	

KENWORTHY RD - E & N OFF HWY 99E N (1007)

1703 Kizer Frank R@.....	926-5335Δ
1805 Kizer Frank H@.....	928-7833Δ
1820 Oxenrider Rev Clarence R...	926-3688Δ
1840 Vacant	
1844 Faulk Jimmy D@.....	928-8389Δ
1845 No Information (4 attempts)	
1930 No Information (7 attempts)	
1934 Teeter William Arthur@.....	928-9154Δ
1934 Fuqua Carrie L.....	928-9154Δ
1935 Nelson James M@.....	926-3375Δ

KINGSTON WAY N. W. (1010)

3125 HOWELL W BEVERLY..	926-1058
3235 DUCKETT JOHN E.....	926-3875

KIZER AV - EAST OFF HWY 99E NORTH (1012)

3505 Otto Gordon.....	926-6544Δ
3510 Wallace Ray W@.....	926-7203Δ

3512 Vacant	
3515 Vacant	
3527 Worley Bert H@.....	926-1733Δ
3530 Larson Stanley G@.....	926-2411Δ

KNOX BUTTE AV - EAST OFF HWY 99E AT JUNCTION WITH AIRPORT RD (1017)

3120 Slayter Hallie W@.....	928-7343 Δ
3125 Vacant	
3130 McDowell Everett@.....	928-7046Δ
3135 Moore Troy L@.....	
3140 Fielder David.....	928-7067Δ
3145 No Information (4 attempts)	
3150 Vacant	
3155 Redshaw John W.....	926-2509Δ
3160 Lanham Paul.....	926-8575Δ
3200 No Information (5 attempts)	
3205 Vacant	
3210 Burrus Ellen Mrs@.....	926-1466 Δ
3220 Vacant	
3225 Dunham Paul K@.....	928-9304Δ
3230 Bremer Ronald Dean.....	926-3049 Δ
3235 Kosanke Edwin J@.....	926-4716 Δ
3235 Kosanke John H.....	926-4716 Δ
3235 Kosanke Nora M.....	926-4716 Δ
3240 Vacant	

KNOX BUTTE ROAD (1022)

3105 Fixsen James@.....	926-5032Δ
3115 Lindsey Ron.....	926-3393Δ
3145 Redshaw James.....	926-7142Δ
3205 Johnson Terrell V.....	926-5943Δ
3220 Vacant	
3240 Collectors Castle.....	926-5332Δ

N PACIFIC BLVD INTERSECTS FISHER RON (1028)

3512 Albany Aircraft Service...	926-1140Δ
3513 Lee's Arco.....	926-1241Δ
3516 S & H Flight Service.....	926-5533Δ
3520 Flyways Inc.....	926-2261Δ
3525 Jones Gertrude E@.....	926-1413Δ
3535 Hurley Harold.....	926-0434Δ

CURTIS INTERSECTS

3605 White Lewis A.....	926-4687Δ
3615 Barker Robert D@.....	926-8765Δ
3625 Titgen Merritt S.....	928-9620Δ
3635 Newman's Garbage Disposal	928-9120Δ
3635 Newman's Second Hand Str	928-9120Δ
3635 Newman Joe@.....	928-9120Δ
3635 Newman Earl.....	928-9120Δ
3635 Newman Joe A.....	928-9120Δ
3645 Johnson William Paul.....	928-3456Δ
3655 Niemi Elmer@.....	928-7624Δ
3655 Niemi Edwin.....	928-7624Δ
3655 Niemi Ronald E.....	928-7624Δ
3715 Clark Wood C@.....	928-9366Δ
3715 Clark Stephen.....	928-9366Δ

ALBANY ST. & AV. GUIDE

3725 Lindsey Robert F@.....	928-9315Δ
3735 Burke James R@.....	926-2716Δ
3735 Burns Elva L.....	926-5353Δ
3745 Keller John J@.....	926-2953Δ
3755 Hess Dorse L@	
3802 Lentz Ben.....	926-5636Δ
3805 Frerer Ruth M Mrs@..	926-1396Δ
3810 Ruppert Charles F.....	928-8044 Δ
3815 Wilson Harold L@.....	926-6263Δ
3845 Harvey Vernon V@.....	928-3562Δ
3865 Brockett Donald V.....	926-1662Δ
4005 No Information (4 attempts)	
4015 Wilson James B@.....	926-2800Δ
4025 Craft Raymond@.....	926-8403Δ
4035 Berlincon F.....	926-7877Δ
4055 Heath Gay M@.....	926-2664Δ
4115 Reynolds Vernon@.....	926-3113Δ
4125 Madsen Leola Mrs@.....	926-1876Δ
4125 Madsen Charles R.....	926-1876Δ
4135 Barker Robert V@.....	928-7609Δ
4135 Barker Carol.....	928-7609Δ
4205 James Agnes M Mrs@..	928-3219Δ
4211 No Information (6 attempts)	
4350 Colbert J L.....	928-7167 Δ
4535 Conrad Robert@.....	926-6398Δ
4540 Dack Don L.....	926-6942Δ
4550 Ammon Darrel D@.....	926-7498Δ
4555 Refused Information	
4565 Mainord A J@.....	926-1732Δ
4575 Huey Henry H@.....	928-7216 Δ
4580 Anderson R D@.....	926-4924 Δ
4615 Wiggins Edward@.....	926-7693Δ
4620 Gangle R M.....	926-0679Δ
4625 Dandurand Virgil@.....	926-4812 Δ
4630 Refused Information	
4640 No Information (4 attempts)	
4705 Goff Douglas E@.....	926-2021 Δ
4705 Goff William D@.....	926-2021 Δ
4705 Goff William E.....	926-2021 Δ
4710 Albright Henry R@.....	928-9254Δ
4720 Edwards Darold F.....	928-8042Δ
4725 Henley Murnice@.....	928-7754Δ
4730 Weaver Joe F@.....	926-1533Δ
4734 Conrady Lloyd P@.....	926-4951Δ
4735 Bethards Ray D@.....	928-3814 Δ
4745 Sims William C@.....	928-3805Δ
4745 Sims David.....	928-3805Δ
4745 Sims Michael.....	928-3805Δ
4805 Hill Donald D.....	926-0080Δ
4815 Easter Andrew L@.....	928-3156Δ
4815 Easter Donnie L.....	928-3156Δ
4815 Easter James.....	928-3156Δ
4815 Easter Norman G.....	928-3156Δ
4860 Conrady William V@.....	928-8511Δ
4860 Conrady Michael R.....	928-8511Δ
4860 Frisk Emily M@.....	928-8511Δ
5104 Refused Information	
5108 Bremer George.....	928-7539Δ
5116 Bosch Lester V@.....	926-3247Δ
No # Dahl Loren M.....	928-9344Δ

LAFAYETTE ST NORTHEAST - S OFF 13TH AV NE (NORTH ALBANY) (1027)

721 Hanson Gary L.....	926-6492Δ
728 STEEN CECIL M@.....	926-1790Δ
1121 Hogan Thomas A@.....	926-3605Δ
1146 Hashagen Irvaleen.....	926-4711Δ
1147 Barrett William F.....	926-8516Δ
1208 Spivey Winston (res)....	926-2517Δ
1216 Boyles Robert W.....	926-2883Δ
1225 Coykendall Ivan J@.....	926-4927Δ
1233 Cameron Greg G@.....	926-7623Δ
1234 Mesel Robert R.....	926-8907Δ
1241 Ragsdale Jack H@.....	926-1486Δ
1257 McBee William C@.....	926-4979Δ

LAFAYETTE ST SOUTH (1032)

5TH AVENUE INTERSECTS	
6TH AVENUE INTERSECTS	
7TH AVENUE INTERSECTS	
8TH AVENUE INTERSECTS	
1105 Sprague Trueman.....	926-7910Δ

NO 2
ARCTIC CIRCLE DRIVE IN
 S. PACIFIC & QUEEN AVE.
926-6106
NO 1
DRIVE IN
 1605 E. PACIFIC BLVD.
926-6415

Go to the Church of your choice...

THE BEAUTY HUT
"Latest in Distinguished Hair Fashions"
122 S. ELLSWORTH **PHONE 926-2323**

Third and Washington
Phone 928-3349

Fisher

SINCE 1912
FUNERAL HOME
DAN ORDEMAN AND WALTER KROPP, PARTNERS

LAFAYETTE SOUTH (CONT.)

- 1110 Garcia Modesto@..... 928-8427A
- 1110 Garcia Elvira..... 928-8427A
- 1224 Thorson Leslie K@..... 926-3523A
- 1226 Frieberg Axel..... 926-3192A
- 1227 Fosdick Joel D@..... 928-7610A
- 1227 Fosdick Joel D Jr..... 928-7610A
- 1227 Fosdick John L II..... 928-7610A
- 1227 Fosdick Robert Allen.... 926-3134A
- 1227 Fosdick Tommy..... 928-7610A

12TH AVENUE INTERSECTS

- 1310 Erwin R..... 928-8671A
- 1320 Salyer David A..... 926-0615A
- 1330 Warfel Larry D@..... 926-5798A
- 1340 Chevalier Fred J..... 926-5798A
- 1350 Whitney Anna..... 926-5798A
- 1350 Whitney Romaine W..... 926-5798A

13TH AVENUE INTERSECTS

- 1405 Mathis Wilma M Mrs..... 926-0319A
- 1410 Brooks William H@..... 926-1321A
- 1430 Stalmacher Thelma R@..... 926-3432A
- 1435 No Information (4 attempts)
- 1510 Backer Leo E@..... 928-7922A
- 1510 Backer Jake R..... 928-7922A
- 1515 Hamill William E Sr@..... 926-7577A
- 1530 Keenan Claude A@..... 928-7161A
- 1535 Dolan A H..... 926-3632A
- 1535 Dolan Glenda..... 926-3632A
- 1535 Dolan Lynn C..... 926-3632A
- 1545 Refused Information
- 1547 Keller Loren F..... 926-0235A
- 1605 Yagelski Mary L Mrs@..... 928-3274A
- 1608 Marrs Paul R@..... 928-9826A
- 1640 Stewart Rev C Duane..... 926-0460A
- 1650 Vest Charles D..... 926-4169A
- 1655 Crook Franklin..... 926-1117A
- 1660 No Information (7 attempts)
- 3529 Duke Mervin L..... 926-6704A
- 3624 Angove Daniel P@..... 928-3584A
- 3636 Hannon James L..... 926-8785A

**LAKE ST - S OFF OLD PACIFIC HWY AT
WAVERLY LAKE (1037)**

- 105 Lovett Dallas W@..... 926-0283A
- 120 McDonald Frank B..... 926-0283A
- 120 McDonald Darleen..... 926-0283A
- 120 McDonald Shirley..... 926-0283A
- 129 Straney Gene A@..... 928-9444A
- 150 Webster Eugene H..... 926-3725A
- 155 Townsend Ben F..... 926-8297A
- 170 Henshaw Billy D@..... 928-3626A
- 175 Jondrow William H@..... 926-5498A
- 175 Jondrow Michael D..... 926-5498A
- 175 Jondrow Timothy J..... 926-5498A
- 185 NISSEN CECELIA H@..... 926-2740A
- 192 Swanson R A..... 926-0497A
- 194 Morris Calvin..... 926-0201A
- 196 Lundgren Richard L..... 926-5397A
- 197 Shuck Harold F@..... 928-9481A
- 197 Shuck Cameron L..... 928-9481A

LAKEWOOD DRIVE (1042)

- 1104 ALEXANDER T M@..... 926-1791A
- 1104 Alexander Stephen..... 926-1791A
- 1105 Winkler Forrest E@..... 926-6921A
- 1114 Under Construction
- 1124 Slingsby William F@..... 926-6854A
- 1134 Under Construction
- 1230 JOHANSON HARRY K@..... 926-4878
- 1240 KYLE SAM O (RES)..... 926-2476
- 1240 KYLE STEPHANY..... 926-2476
- 1300 Bartell Dr D R (res)@..... 926-5421A
- 1300 Dodson J G..... 926-5421A
- 1320 TRIPP RUSSELL W@..... 926-3230
- 1400 Pearce Jack Jr..... 926-7810A
- 1404 KAISER DR F E (RES)..... 926-4057

LANSING EAST (1045)

- 2913 Shadley R Duane..... 926-2731A
- 2921 Hoyer Bob J@..... 926-6178A
- 2922 Lunceford Gerald T@..... 928-8479A
- 2926 Under Construction

- 2927 Wilkinson J D@..... 928-8580A
- 2935 Proffitt Harland G@..... 926-7611A
- 2936 Brown Glyn@..... 928-3255A
- 2936 Brown Glyn Eugene..... 928-3255A
- 3005 Mohr Melvin J@..... 928-9220A
- 3010 Lukens Kenneth E Jr@..... 926-5028A
- 3014 Sutherland Jack R@..... 926-6288A
- 3015 HINES L MYRL@..... 926-7638
- 3017 Davenport Homer C@..... 926-2572A
- 3018 Pace Sylvanus H..... 926-3751A
- 3022 Pahl Richard J..... 926-1345A
- 3023 Coleman Kenneth E..... 926-3583A
- 3033 Baaske Robert@..... 928-3640A
- 3040 Johnson Marvin S@..... 928-3259A
- 3040 Johnson Duane M..... 928-3259A

**LAUREL HEIGHTS DR - CIRCLES N FROM
QUARRY RD TO GIBSON HILL RD
(NORTH ALBANY) (1047)**

- 1340 Vogt Orville C@..... 926-1993A
- 1340 Vogt Susan..... 926-1993A
- 1345 Kern George H@..... 928-7123A
- 1440 Fritz Rene Sr@..... 926-1655A
- 1445 STEVENS ALLAN@..... 926-7269A
- 1445 Stevens Colleen..... 926-7269A
- 1445 Stevens Leigh..... 926-7269A
- 1500 Harms Don W@..... 926-4779A
- 1520 Buglione Thomas@..... 926-8364A
- 1525 Jolley A Don@..... 926-7672A
- 1535 Pegg J Richard@..... 928-7672A
- 1545 BOUDREAU RICHARD A..... 926-0055
- 1550 Lowry Robert R@..... 926-6369A
- 1550 Lowry Shirley A..... 926-6369A
- 1555 Covey John W@..... 928-3600A
- 1610 Morgan Caroline F Mrs@..... 928-3904A

LAUREL OAKS DR (NORTH ALBANY) (1052)

- 1508 Brooks Jay G@..... 926-4577A
- 1526 Zastoupil Irvin P@..... 926-4065A
- 1535 Hobbs Alma E Mrs@..... 926-2907A
- 1540 Craig Dr Neal E (res)..... 926-6638A
- 1544 Brooks Robert F@..... 928-3177A
- 1544 Westphal Dora..... 928-3177A
- 1551 LANDES DR C MERLE (RES)..... 926-3606

**LAUREL PLACE - NORTH OFF GIBSON
HILL RD (1057)**

- 733 Hayes Delbert J..... 926-1643A
- 750 Rapp Dr Robert S..... 926-1643A
- 758 Slaton Clifford J@..... 926-1264A
- 766 Lees Dr John (res)..... 928-7468A
- 810 Heins R Paul..... 926-6336A
- 810 Heins Christie..... 926-6336A



2nd & Ellsworth
Phone 926-1521

MEMBER
MULTIPLE
LISTING

- ALBANY ST. & AV. GUIDE 327**
- 840 Ryan Peter J@..... 928-9534A

**LAUREL WAY - CONTINUATION OF GIBSON
HILL RD EAST (NORTH ALBANY) (1062)**

- 609 PHILLIPS DONALD L (RES)..... 926-4956
- 620 FITZ JOHN J@..... 926-6524
- 1624 Fryer A David@..... 928-7421A
- 1648 Jensen Charles L@..... 928-3566A
- 1648 Jensen Chuck..... 928-3566A

**LAWNRISE ST SOUTH - RUNS S FROM W
8TH AV TO W 12TH AV (1067)**

- 805 Fogarty M P@..... 928-9433A
- 805 Fogarty Danna@..... 926-9433A
- 828 Brown E T..... 926-3980A
- 905 Burgraf Lural@..... 928-3228A
- 930 Fortmiller C W@..... 926-4073A
- 939 Vollstedt William A@..... 928-8445A
- 1004 Cunningham Henry M@..... 926-4916A
- 1014 Olliver Victor..... 926-3162A
- 1060 Alden Dr Warren H (res)@..... 928-9652A
- 1060 Alden William H..... 928-9652A
- 1120 Barrett John R@..... 926-7295A
- 1130 Mitchell William H..... 926-6996A
- 1310 Morgan John F@..... 926-8788A
- 1310 Engle Jana J..... 926-8788A
- 1314 Kimbell Raymond L..... 926-8910A
- 1410 Uhrhammer Emelie E@..... 928-3160A
- 1410 Uhrhammer Frank C..... 928-3160A
- 1420 Simon Floyd W..... 926-5053A
- 1440 SEXTON HOLDEN F@..... 926-1293
- 1450 Lindsey Genevieve I Mrs@..... 928-7402A
- 1520 Oleson Wayne E..... 926-5256A
- 1520 Oleson Roger E..... 926-5256A
- 1540 Forney Clyde E@..... 926-3349A
- 1600 Everton Lenna Mrs@..... 926-3570A
- 1610 Cooper James H Jr@..... 928-3575A
- 1625 Ashton Paul@..... 926-2782A
- 2705 Goodpastor Melvin..... 928-9296A
- 2710 Edwards Victor E@..... 926-3342A
- 2720 Sorte Dr Curt B (res)@..... 928-7321A
- 2720 Sorte Bruce..... 928-7321A
- 2727 WILSON LEONARD L@..... 926-3620
- 2727 WILSON JOLEEN..... 926-3620
- 2820 Stiff Herbert L@..... 926-3291A
- 2825 DALEN JOHN P..... 926-5225
- 2900 GWINN WILLIAM F..... 926-2195
- 2900 Gwinn Annette..... 926-2195A
- 2900 Gwinn Forest..... 926-2195A
- 2900 Gwinn Hattie..... 926-2195A
- 2900 Gwinn Lauran R..... 926-2195A
- 2902 Bassinger Dr Larry L@..... 926-5227A
- 2905 Barnes H H Jr..... 926-5977A
- 2905 Barnes Douglas..... 926-5977A
- 2905 Barnes Hamilton..... 926-5977A
- 2905 Barnes Susan M..... 926-5977A



Westbrook Realty
PHONE 926-8866

ALBANY OREGON

Call 928-8584 (Res)
GENE WESTBROOK, Broker

Homes
Farms
Commercial
Offices at:
426 EAST SECOND AVE.

NOW
ACTION PROVIDES
QUALIFIED
PERSONNEL
AND
PLACEMENT
SERVICES

440 East First
Albany, Oregon
Phone 928-8232
or 926-0880

Duane Whetstone's Mobil Station

BATTERIES - TRAILER HOLDING TANK DISPOSAL - TIRES

RT. 3 BOX 1090

928-3474

ALBANY

CHINESE & AMERICAN FOODS RESTAURANT & LOUNGE
BAMBOO TERRACE
 ALBANY
 2732 E. PACIFIC BLVD.
 PHONE 926-2294

Do you want to know who placed a 'blind' ad in your local newspaper? Look up the phone number in the reverse telephone section of your CITY DIRECTORY and you'll know who it is.

ERVIN'S DRUG STORE
 THREE REGISTERED PHARMACISTS
 PRESCRIPTIONS - GIFTS - GREETING CARDS
 1805 Santiam Rd. Pacific Blvd. & Santiam Rd.
 PHONE **926-6078**
 Albany, Oregon

Reliable Prescriptions
 Sundays & Weekdays
 8:30 A. M. - 9:00 P. M.
 Located In Richey's Market

ALBANY MULTIPLE LISTING
TO BUY OR SELL REAL ESTATE
 See A Member Of
Albany Multiple Listing Service, Inc.
 See Real Estate in Classified Section

- LAWNRISE SOUTH (CONT.)**
- 3013 SPENCER C D JR 928-9298
 - 3013 Spencer Jefferey S. 928-9298A
 - 3013 Spencer Monty D. 926-5038L
 - 3030 MILLWARD JOSEPH J. 926-4832
 - 3030 MILLWARD RICHARD 926-4832
 - 3030 Scheler Tom J. 926-4832A
 - 3035 SORSETH JAY O. 928-3607
 - 3045 Hutchins Patrick J. 928-8339A
 - 3045 Hutchins Patrick. 928-8339A
 - 3050 Hagedorn Egmont B. 928-3265A
 - 3105 Lowry Dr Terry W (res) 926-7960A
 - 3129 Fobar Donald D. 926-2392A
 - 3215 Cox John R. 928-9533A
 - 3235 Endicott Dr William R Jr (res) 926-2392A
 - 3235 Endicott Julie
 - 3235 Endicott William Jr

- LEHIGH WAY (1072)**
- 1305 Wade Thelma M Mrs. 926-1290A
 - 1305 Wade Richard D. 926-1290A
 - 1310 Kimpton Verlund L. 926-8969A
 - 1315 Martin Pauline Mrs. 926-1692A
 - 1315 Culpepper Kathy
 - 1315 Hack Stanley R. 926-1692A
 - 1320 Nygren Carl Mrs. 928-3075A
 - 1405 Finegan Clyde E. 926-2052A
 - 1410 Vacant
 - 1415 Craft Hilra. 928-8835A
 - 1420 Gray Jerry J. 928-3996A
- E 15TH AVENUE INTERSECTS**
- 1505 Avery Florence G Mrs. 928-9672A
 - 1515 Vedder Wayne A. 928-3157A

- LIBERTY ST SOUTH - N OFF W QUEEN AV (1077)**
- 1520 Beynon Paul R. 926-5177A
 - 1525 Poitras Richard Jr. 926-2978A
 - 1535 Salzer Robert H. 926-5082A
 - 1540 Cooley Warren R. 926-2936A
 - 1545 Olesen Anita W. 926-5993A
 - 1545 Olesen Pamela S. 926-5993A
 - 1550 Burch Donald M. 928-8230A
 - 1555 Lyles W J. 928-9919A
 - 1560 Brunson Ronald. 926-2963A
 - 1605 Walden David N.
 - 1610 Hoover C Loyd. 926-3789A
 - 1615 Yancey Britta A. 928-8415A
 - 1620 Barrett Lois Mrs. 928-3204A
 - 1630 Leever Edna Mrs. 926-2012A
 - 1950 Fedl Metals Credit Union. 928-7500A
 - 2345 Liberty School. 926-2172A
 - 2405 McClain Homer R. 926-3243A
 - 2415 Garcia Joe. 926-2074A
 - 2545 Randis James W. 926-4965A
 - 2605 Maddy Jerry. 926-6150A
 - 2617 Martin Frankie

- 2630 Latham Robert S. 926-2374A
- 2630 Latham William S. 926-2374A
- 2640 Schmidt Stanley. 926-6689A
- 2709 Byer Hal M. 928-8290A
- 2709 Byer Brad. 928-8290A
- 2722 Webster Robert E. 928-9597A
- 2722 Webster David. 928-9597A
- 2723 Fauth Edwin H. 926-2187A
- 2723 Fauth Thomas. 926-2187A
- 2805 Austin L M 'Slats'. 926-0157A
- 2805 Austin James. 926-0157A
- 2810 Swisher Lyle W. 928-7403A
- 2810 Swisher Steven E. 928-7403A
- 2820 Shelton Sharon Mrs. 928-7614A
- 2830 Noble Paul L. 926-2607A
- 2830 Noble Craig L. 926-2607A
- 2915 Carrillo Fred V. 926-4645A
- 2920 Hart Richard A. 926-7807A
- 3005 Prince Jake. 926-3633A
- 3005 Prince Jacquelyn R. 926-3633A
- 3015 JACKSON T B JR. 926-2048
- 3015 JACKSON BRUCE. 926-2048
- 3015 JACKSON CAROLYN. 926-2048
- 3020 Eusterman Dr Joseph H (res)
- 3025 McJunkin Harold E. 928-3213A
- 3030 Sacknitz Kurt W. 926-8755A
- 3035 COBURN BILL E. 926-1207
- 3035 COBURN LINDA. 926-1207
- 3040 REID ROGER H (RES). 926-501C
- 3045 Aschoff Willis A. 926-2935A
- 3050 Talbott Robert D. 926-8920A
- 3105 Marshall Loy W Jr (res). 926-2356A
- 3110 Frost Jackson L. 928-7857A
- 3210 Thompson Robert. 926-5392A
- 3220 Lang Stuart S (res). 926-6236A
- 3225 Brenneman Calvin M. 926-2173A
- 3225 Brenneman Calvin D. 926-2173A
- 3225 Brenneman Delbert J. 926-2173A
- 3235 PROUD HARRY E. 926-3682
- 3240 Mikkelsen William. 928-7644A
- 3240 Mikkelsen Chris. 928-7644A
- 3240 Mikkelsen Gail. 928-7644A
- 3245 Holst Wayne O. 928-8439A
- 3245 Holst Linda L. 928-8439A
- 3255 Macmillan Allan H. 928-9456A

- LINCOLN ST SOUTH - N OFF W QUEEN (1082)**
- 1110 No Information (5 attempts)
 - 1120 Palmer Robert R. 928-9411A
 - 1130 Westbrook Glenn D. 928-8293A
 - 1130 Westbrook Alan. 928-8293A
 - 1140 Baldwin Etta Mrs. 926-3167A
- W 12TH AVENUE INTERSECTS**
- 1240 Vacant
- W 13TH AVENUE INTERSECTS**
- 1310 James Donald K. 926-7395A
 - 1320 Gibbons Gale. 926-4329A

- ALBANY ST. & AV. GUIDE 328**
- 1320 Stevens Earl. 926-4329A
 - 1340 Thomas Bruce C. 926-5686A
- W 14TH AVENUE INTERSECTS**
- 1405 Nye Kenneth W. 928-8084A
 - 1405 Nye Bryant. 928-8084A
 - 1410 Groat Frank. 928-3628A
 - 1440 Riggie Janice. 926-6675A
- W 15TH AVENUE INTERSECTS**
- 1539 Russell Gary L. 926-5284A
 - 1540 McClung Glen R. 926-2670A
 - 1630 Rentfro Alma M Mrs. 926-3132A
- W 16TH AVENUE INTERSECTS**

- LINN AV EAST - E OFF CHICAGO ST (1087)**
- 1905 Tower R Bruce. 926-3090A
 - 1910 Neuman Isabelle M Mrs. 926-2386A
 - 1925 Patton Jerry D.
 - 1930 Babcock Jerry Dean. 926-1018.
 - 1935 Stutzman Roy D. 926-3210A
 - 1940 Wallace Gerald A. 926-7894A
 - 2025 Refused Information
 - 2114 Day Raymond H. 926-7309A
 - 2120 WIEBE RONALD W. 926-2561
 - 2120 WIEBE RONALD D. 926-2561
 - 2260 Vacant
 - 2270 Roberts Roy (#17)
 - 2280 Averill Clarence C. 926-1210A

- LOCUST (1092)**
- 2908 Testorff Carl E. 926-6872A
 - 2908 Testorff Trudy J. 926-6872A
 - 2911 Kiewer Harold D. 926-3772A
 - 2912 Gardner Phillip R. 926-5787A
 - 2921 Bernhardt David. 926-5360A
 - 2922 Sylvester William F. 928-8568A
 - 2923 Haselton Shirley S. 928-3206A
 - 2932 Marsh Robert J. 926-7830A
 - 2935 No Information (4 attempts)
- 3000 EASTRIDGE HAROLD K 926-4611**
- 3005 Serrao Lesley F. 928-3236A
 - 3005 Serrao Michael. 928-3236A
 - 3014 Bowers Ray J. 928-7587A
 - 3017 Refused Information
 - 3020 Hanna Ben. 928-3521A
 - 3020 Hanna Thomas. 928-3521A
 - 3023 Byam Roger H. 928-3016A
 - 3023 Byam Phyllis. 928-3016A
 - 3026 Riley William D. 928-7110A
 - 3033 Rubesh Edward L. 928-7446A
 - 3033 Rubesh Edward J. 928-7446A
 - 3033 Rubesh Marlene. 928-7446A
 - 3036 Murray Lewis P. 926 3624A

- LYON ST NORTH (1097)**
- 133 Smith Glass Service Inc. 926-4446

- LYON ST SOUTH (1102)**
- 107 US Marine Corp Recruiting. 926-5811A
 - 107 U S Navy Recruiting Substa. 926-5811A
 - 109 Frager Furniture Mailing Dept
 - 109 Gift Horse The. 926-0150A
 - 113 Albany Sanitation Co. 926-4380A
 - 115 Frager Sam Office. 926-3332A
 - 117 Madison Mildred S (#1). 926-6272A
 - 117 Reid Ronald (#2)
 - 117 Potts M L (#3). 926-1603A
 - 117 Kalina Clara Mrs (#4). 926-3356A
 - 117 DeTracy Floyd H (#5)
 - 121 Nissen Motor Company. 926-5538
 - 121 Simpson Lindley K. 928-7454A
 - 129 No Information (6 attempts)
 - 136 Albany Farm Supply. 926-3302
- W 2ND AVENUE INTERSECTS**
- 200 Albany Hotel. 926-2201A
 - 200 Prudential Insurance Co. 926-1150A
 - 230 Patterson Furniture Co. 928-8561
 - 230 Campbell Leone (#A). 928-9638A
 - 230 Scott Lou L (#1)
 - 230 Morley Lottie (#2). 926-5631A
 - 230 Gonzales Donald A (#3)

R for BETTER BUSINESS
 If your business is in a slump,
 we prescribe an ad in the
DIRECTORY
 - it will bring results.

******* The front section of your CITY DIRECTORY will tell you many interesting things about your home town. **READ IT!**



FREE ESTIMATES

MAIER ROOFING CO.

P. O. BOX 623

FREE INSPECTION

PHONE 928-8253



- LYON SOUTH (CONT.)
- 230 Skillings E A (#4)..... 926-2875Δ
 - 230 Turnbull David R III (#5).... 928-9593Δ
 - 230 Smette Merlin J (#6)..... 926-8201Δ
 - 230 Albeke Amelia M (#7) ... 926-7619Δ
 - 230 Rogers Donald L (#8)
 - 230 Logan Raymond E (#10).... 926-6967Δ
 - 230 Holtman Josephine A (#11) 926-4513Δ
 - 230 Pierce Marguerite (#12)
 - 230 Pennie Glenn W (#14).... 926-5777Δ
 - 236 Pacific Power & Light Co 928-3311
 - 329 Weaver Milton O
 - 330 Vern's Texaco Service 926-1955

- 4th & Lyon:
- Valley Service 926-2874
 - 417 Gregory Lavern L (#1)
 - 417 Burford Estel (#3)
 - 417 Gregory Goldie M Mrs (#4)
 - 417 Patterson Sharon (#7)
 - 417 Etzel Donna F (#8)
 - 417 Burgess Sandra (#10)
 - W 5TH AVENUE INTERSECTS
 - 500 Ore State Corr Div..... 926-5571Δ
 - 505 Patterson Floyd Genl Contr... 926-7164Δ
 - 505 Beck Lilly B..... 926-0570Δ
 - 505 Parker Eddie..... 926-0570Δ
 - 505 Lansberry Walter N (#8).... 926-7164Δ
 - 505 Neider John (#11)
 - 517 Marshall & Spivey..... 926-6016Δ
 - 540 Creditors Collection Serv (500).. 928-3396
 - W 6TH AVENUE INTERSECTS
 - 623 Richards Cleaners 928-7498
 - 630 Halston Motor Co 926-2288
 - 655 Hasty Freez..... 926-2144Δ
 - 702 Halston Motor Co (Used Cars)... 928-9474
 - 705 Godwin Ralph M@..... 928-3673Δ
 - 705 Dalton Albert (#1)
 - 715 Breshears Claude F Jr@... 926-3796Δ
 - 724 Nicol George@..... 926-1714Δ
 - 731 Ingram Larry E..... 926-0868Δ
 - 731 Mahler Jean..... 926-6818Δ
 - 733 Jenkins Herbert G@..... 926-7382Δ
 - 734 Norm's Antiques..... 926-2037Δ
 - 734 Jager Norman B@..... 926-2037Δ
 - 734 Jager Dianne H..... 926-2037Δ
 - 753 No Information (7 attempts)
 - 810 Friberg's Interiors 928-3327
 - 810 FRIBERG RUDY A@..... 928-3327
 - 822 Depot Cafe..... 926-7160Δ
 - 832 Anderson Andy H@..... 926-2237Δ
 - W 10TH AVENUE INTERSECTS
 - W 10th & S Lyon:
 - Southern Pac Transp Co... 926-1583Δ

- MADISON ST NORTH (1107)
- 1ST AVENUE INTERSECTS
 - 115 No Information (5 attempts)
 - 140 Steele Malcolm B@..... 926-6496Δ
 - WATER AVENUE INTERSECTS

- MADISON ST SOUTH (1112)
- 114 Shank Carol..... 926-7859Δ
 - 114 Wittrig Edith..... 926-7859Δ
 - 115 Freitag Lane@..... 928-7849Δ
 - 2ND AVENUE INTERSECTS
 - 221 Refused Information
 - 233 Coleman Freacher T..... 926-3364Δ
 - 463 Burlison Bruce W..... 926-0830Δ
 - 403 Glaser Barbara..... 928-9212Δ
 - 403 Coordes Warren C (#2)
 - 403 Manning Kathryn M (#5) ... 928-7143Δ
 - 403 Bidwell Joe H (#6)..... 926-4659Δ
 - 6TH AVENUE INTERSECTS
 - 614 Robertson James G
 - 615 Lane Deirdre
 - 618 Silhouette Beauty Shop..... 928-3275Δ
 - 618 Edwards E La Verne@..... 926-2869Δ
 - 618 Edwards Steven..... 926-2869Δ
 - 618 Edwards Terry..... 926-2869Δ
 - 629 Albany Animal Hospital 926-2158
 - 629 BRITAIN DR J P (OFC) ... 926-2158
 - 629 KAISER DR F E (OFC) ... 926-2158
 - 7TH AVENUE INTERSECTS
 - 830 SLATON LOUIE@..... 928-9402

- E 9th Av & S Madison:
- Linn Cty Repair Shop 928-8457Δ
- 1120 Vacant
- 1130 Parsons Olin E@..... 926-4810Δ
- 1241 Huitts Kenneth R..... 926-3800Δ
- 1241 Ware Bert E..... 926-3800Δ
- 1243 Vanzandt Butch C
- 1248 Dittmer Ronald H@
- 1250 Cottrell Newton F..... 926-8335Δ
- 1250 Cottrell Rocky..... 926-8335Δ
- 1300 Perrine Jeff@..... 926-7179Δ
- 1310 Grove Jack A..... 926-5645Δ
- 1315 Coleman Eddie W
- 1320 Harrell Alton W..... 926-8956Δ
- 1330 White Jack C@..... 926-3613Δ
- 1335 Welander William P@..... 926-7014Δ
- 1345 Bennett John W@..... 926-2593Δ
- 1400 Lewis Robert W@..... 926-3962Δ
- 1403 Fisher Rodney R@..... 926-2562Δ
- 1410 Keebler Gordon J@..... 928-9078Δ
- 1420 Roth Wilmer W@..... 926-3066Δ
- 1425 Dunkin Roy@..... 926-8708Δ
- 1435 Privratsky Laurie J..... 926-4030Δ
- 1445 Mickelson William C@..... 926-2364Δ
- 1500 Greenough Clarence B@... 926-1893Δ
- 1509 Bright Clarence..... 928-3551Δ
- 1510 Warnke William@..... 926-2656Δ
- 1515 Swink Leonard A@..... 928-7791Δ
- 1520 Kramer August Jr..... 926-3561Δ
- 1530 Marion Richard K..... 926-3707Δ
- 1535 Guggisberg Robert R@... 928-7673Δ
- 1545 Wibbens George W@..... 928-9606Δ
- 1600 Leek Elmer H@..... 926-6197Δ
- 1600 Leek James H..... 926-6197Δ
- 1610 McDaniel Clifford E@... 926-2649Δ
- 1610 McDaniel Melanie..... 926-2649Δ
- 1610 McDaniel Quintin..... 926-2649Δ
- 1615 Baglien Walter O..... 928-9183Δ
- 1620 Kasper Jack..... 926-7990Δ
- 1625 Kuensting Leonard B..... 926-4009Δ
- 1630 Vacant
- 1635 Eagles Harry M@..... 926-8339Δ
- 1640 Saltmarsh Earl G@..... 928-7719Δ
- 1645 Serdar Leonard J..... 928-7801Δ
- 1645 Serdar Brad J..... 926-2613Δ
- 1650 Minikin Perry G@..... 928-3237Δ
- 1655 Burris Dale L@..... 926-6380Δ
- 1660 Forster Jerome L..... 926-7660Δ
- 1665 Watts Jackson G Sr@... 926-4197Δ
- 2709 Layman Michael B@..... 926-4376Δ
- 2717 Simon Charles E..... 928-7541Δ
- 2802 Knapp John H@..... 926-7217Δ
- 2807 Gingrich Don@..... 928-3227Δ
- 2810 Gale Charles O..... 928-8231Δ
- 2811 Mann George M@..... 926-0658Δ
- 2819 Berger Victor
- 2909 Vacant
- 2915 Schelske Lawrence@.... 928-3477Δ

- ALBANY ST. & AV. GUIDE 329
- 2923 Refused Information
 - 2931 Gibbs Ralph W@..... 926-5018Δ
 - 2931 Gibbs Rick..... 926-5018Δ
 - 3007 Bolen Laurance R..... 928-8541Δ
 - 3017 Roinstead Thor@..... 926-4826Δ
 - 3017 Roinstead Darrel..... 926-4826Δ
 - 3115 Konopaski Reggie..... 926-7352Δ
 - 3117 Wilson Nelson M..... 926-1976Δ
 - 3122 Lafayette School..... 926-4922Δ
 - 3133 Maier James R..... 926-0334Δ
 - 3135 Schulte William B..... 926-4368Δ
 - 3201 Webber James H..... 926-8509Δ
 - 3203 Jacobson Robert O..... 926-8056Δ
 - 3208 Meister W F@..... 926-5152Δ
 - 3209 Simonsen George H..... 928-8795Δ
 - 3217 Daily Elsie M..... 928-7994Δ
 - 3217 Vian Albert E..... 928-7994Δ
 - 3225 Kirby C J@..... 928-3641Δ
 - 3303 Shindler James@..... 923-4926Δ
 - 3303 Shindler Barbara J..... 923-4926Δ
 - 3311 Stute Mason@..... 926-6423Δ
 - 3318 Barnes Norman H..... 926-3254Δ

- MAIN ST NORTH - N OFF E 1ST AV (1117)
- 116 Butler Lily@..... 926-8274Δ
 - 117 Bennett R Boyd@..... 928-9662Δ
 - 127 Covey John L@..... 926-1494Δ
 - 136 Davis William V@
 - WATER AVENUE INTERSECTS
 - 223 Giersch Lloyd H@..... 928-8504Δ
 - 231 Refused Information

- MAIN ST SOUTH (1122)
- 102 Power Transmission & Bearing... 926-4286
 - 112 Strait's Machine Mfg 928-8251
 - 129 Thomas Rita M (#1)
 - 2ND AVENUE INTERSECTS
 - 200 Dickerson Joe E
 - 217 McDonald's Market 928-3533
 - 217 Mikesell's Foods #1..... 926-2881Δ
 - 230 Albany Grooming Center... 926-8731Δ
 - 236 Wilson's Furniture..... 928-9392Δ
 - 3RD AVENUE INTERSECTS
 - 300 Gibbs Furniture Mkt..... 926-6631Δ
 - 301 C & L Texaco..... 926-8513Δ
 - 301 Albany Cottage Court... 926-7842Δ
 - 301 Witikko Reino V@..... 926-7842Δ
 - 320 No Information (4 attempts)
 - 323 Heer Larry..... 928-7458Δ
 - 325 Vacant
 - 329 Williamson Clyde E@... 928-7440Δ
 - 330 No Information (4 attempts)
 - SANTIAM RD & 4TH AV INTERSECTS
 - 434 Allard Nelida Mrs@..... 926-3678Δ
 - 434 Kraft Edwin T..... 926-3590Δ
 - 5TH AVENUE INTERSECTS

2nd & Ellsworth
Phone 926-1521

MEMBER
MULTIPLE
LISTING

PHONE 926-2962

2853 E. Salem Ave.
Albany

WAVERLY
GUEST HOME

ALBANY, OREGON
420 W. 3RD AVE.

MRS. ELISE MARIE HEIDER, Secretary
MRS. MARIE A. MONTELL, Assistant

"ASK ABOUT THE NEW HEIDER PLAN"

HEIDER'S FUNERAL HOME

OTTO W. HEIDER, JR., Owner-Director

ANYTIME
928-3381



PIONEER NATIONAL TITLE INSURANCE CO.



PHONE 928-3301

Albany, Oregon

218 W. 5th Ave (W. 5th & S. Ellsworth)

ROL-LAND TRAILER SALES

FUN CITY BOATS & MOTORS

926-4243

RT. 1, BOX 47J - TANGENT

ON HWY. 34
BETWEEN FREEWAY & CORVALLIS



**TO BUY OR SELL
REAL ESTATE**
See A Member Of
**Albany Multiple Listing
Service, Inc.**

See Real Estate in Classified Section

MAIN SOUTH (CONT.)

- 505 Chemco-Cominco Amer Inc. 926-6018Δ
- 553 Veal R & Son. 926-6069Δ
- 553 Veal's Woodshed. 926-0021Δ
- 6TH AVENUE INTERSECTS**
- 615 Standford Austin A⊙ 926-3627Δ
- 615 Standford Carol J. 926-3627Δ
- 635 Baker Ada Mrs. 926-8294Δ
- 635 McGrath Robert L. 926-8294Δ
- 638 Kelley Ferrald G Sr⊙ 926-3496Δ
- 640 Burkhardt Delivan L⊙ 926-2410Δ
- 640 Burkhardt Dennis. 926-2410Δ
- 7TH AVENUE INTERSECTS**
- 725 Vacant
- 729 Grove Bert C⊙ 928-9573Δ
- PACIFIC BLVD INTERSECTS**
- 805 Ray-Bert Bookkeeping Service. 926-6463
- 815 Al & Slim's Automotive. 928-7273Δ
- 817 Ogle Dude I. 926-6104Δ
- 817 Vandervort Marilyn M
- 817 Vandervort Dale J
- 901 Beattie Raymond L. 926-7293Δ
- 921 Bradley Robert O (res). 926-5069Δ
- 921 Hough Marshall. 926-8080Δ
- 931 Bressler Frances
- 941 Roth M. 928-3967Δ
- 951 Duncan Faust. 926-2319Δ
- 1024 Vacant
- 1030 Swarn Teddy L. 926-4090Δ
- 1033 Brammeler Elmer A⊙ 928-9170Δ
- 1035 Thompson Bessie A Mrs⊙ 928-3188Δ
- 1045 Danton Grace Mrs. 926-4270Δ
- 1045 Danton Judy. 926-4270Δ
- 1100 Brown James R. 926-6719Δ
- 1124 Northrup King & Co. 926-2241Δ
- 1124 Beta Seed Inc. 926-0162Δ
- 1160 Prinsen Pearl Mrs⊙ 926-2903Δ
- 1160 Prinsen Linda. 926-2903Δ
- 1290 Strait Russell D⊙ 926-4326Δ
- 1305 Sweet John H Jr⊙ 926-4015Δ
- 1325 Shelby Michael. 926-6734Δ
- 1330 Blanchard Rogena M. 926-6882Δ
- 1330 Walling Mary J
- 1410 Slupe Richard C⊙ 926-7648Δ
- 1415 Banhagel Genevive Mrs⊙ 928-8705Δ
- 1420 Frydendall Cecil L⊙ 926-1496Δ
- 1425 Propst A M⊙ 926-6706Δ
- 1425 Propst Steven. 926-6706Δ
- 1425 Propst Vickie. 926-6706Δ
- 1425 Robins E H Mrs⊙ 926-6160Δ
- 1430 No Information (6 attempts)
- 1440 Brown James C⊙ 926-6366Δ
- 1501 Reeser Ed L⊙ 928-9238Δ
- 1505 Bunce Tom M. 928-3428Δ
- 1510 Derryberry Ronald E. 926-7927Δ
- 1510 Meade Harland. 926-4061Δ
- 1515 Jones Ed. 926-4843Δ
- 1520 Crocker G C. 926-7349Δ
- 1525 Smith Curtis D⊙ 926-4683Δ

- 1530 Bruijn John R⊙ 926-3515Δ
- 1530 Bruijn Patty. 926-3515Δ
- 1530 Bruijn Sharon. 926-3515Δ
- 1535 Linnell Paul E Sr⊙ 926-1441Δ
- 1535 Linnell Paul E Jr. 926-1441Δ
- 1540 Niebuhr Walter W. 926-6850Δ
- 1600 Casaves Michael A. 926-4976Δ
- 1600 DeRousse Vada M
- 1610 Proctor Max⊙ 928-8023Δ
- 1610 Proctor Myra. 928-8023Δ
- 1615 Smith Lewis H⊙
- 1620 **BOHLES VERNON L.** 926-5426
- 1621 Lenox Jack Mrs⊙ 928-9128Δ
- 1625 Horn Eda Mae. 926-5246Δ
- 1630 Rhodes LaVern R⊙ 926-5786Δ
- 1635 Jogler Michael D
- 1640 Farmer Sharon M. 926-5206Δ
- 1645 Gage John W
- 1650 Smith Robert W Jr⊙ 926-6365Δ
- 1650 Hoppell Tom. 926-7925Δ
- 1655 Jimenez Jesse
- 1655 DeLaRosa Carol R
- 1660 Partridge Stanley S⊙ 926-2541Δ
- 1665 Giese Roger P⊙ 926-5330Δ
- 1670 Weddie Charles A⊙ 926-4710Δ
- 1675 Moyer Warren A. 928-8563Δ
- 1680 Avery Ronald. 926-8795Δ
- 1690 Cordie Schuyler L⊙ 928-9148Δ
- 1690 Cordie Michael. 928-9148Δ
- 1735 Birky Amon W⊙ 926-3124Δ
- 1740 Kahl Leila H. 926-7689Δ
- 1742 Affolter Chris. 926-3095Δ
- 1744 No Information (5 attempts)
- 1746 Main Street Gift Shop. 926-5913Δ
- 1746 Holbert Esther W. 926-5913Δ
- 1746 Hayes Bertha. 926-5913Δ
- 1746 Schuburg Mable. 926-5913Δ
- 1755 Walkup Norman W Sr⊙ 926-3079Δ
- 1755 Walkup Norman W Jr. 926-3079Δ
- 1805 Cox Allen. 926-2880Δ
- 1820 Farren Fred E. 926-1755Δ
- 1820 Farren James W⊙ 926-1755Δ
- 1825 Jones Juanita M⊙ 926-5990Δ
- 1825 Markham Rhea I. 926-5990Δ
- 1825 Kelly Delle I⊙ 926-5990Δ
- 1830 Williams Terry N. 926-0824Δ
- 1840 Henderson Veston J⊙ 928-9231Δ
- 1845 Valburg Ray⊙ 928-7867Δ
- 1855 Bartz Lawrence C⊙ 926-2488Δ
- 1905 Schwartz Calvin P. 926-4784Δ
- 1915 Langdorf Alice F⊙ 926-8283Δ
- 1920 Wingberg Samuel A. 926-3109Δ
- 1925 Wiltse Wilbur M⊙ 928-3929Δ
- 1930 Nelson Nancy. 926-2629Δ
- 1935 Comer Larry L. 926-0359Δ
- 1940 Campbell David W⊙ 926-7696Δ
- 1945 Roebuck Martin J⊙ 928-9350Δ
- 1950 Marquis Ana Mae. 928-8119Δ
- 1950 Marquis Dave. 928-8119Δ

ALBANY ST. & AV. GUIDE

330

- 2000 No Information (5 attempts)
- 2005 Kutsch Ted⊙ 926-4316Δ
- 2005 Quinton Don. 926-4316Δ
- 2010 Slupe Rodney H⊙ 928-0318Δ
- 2015 Sapp Ruby L Mrs⊙ 926-3690Δ
- 2020 Blacksmith Stanford R. 928-8124Δ
- 2030 Censky G W Mrs⊙ 926-3814Δ
- 2035 Whitaker Richard L⊙ 926-1410Δ
- 2035 Whitaker Rick. 926-1410Δ
- 2045 Webster Lavon J. 926-7166Δ
- 2100 DeSimone Kathy. 926-0850Δ
- 2100 DeSimone Teresa. 926-0850Δ
- 2104 Stiner Howard J. 926-3146Δ
- 2105 Conner Daniel L. 926-3029Δ
- 2108 Halliwell Clark M. 926-4069Δ
- 2112 Bingham Robert K. 926-4809Δ
- 2114 Cochenour Morris O. 926-1423Δ
- 2115 Thurber Lottie⊙ 926-8409Δ
- 2120 Anderson William R. 926-7633Δ
- 2120 Anderson Duane R. 926-7633Δ
- 2125 Vacant
- 2127 Strickler Marvin D. 926-6983Δ
- 2135 No Information (4 attempts)
- 2155 Joseph Patricia M⊙ 926-1795Δ
- 2210 Lindeman Francis H⊙ 926-1668Δ
- 2220 Patterson Jerry C. 926-1352Δ
- 2225 Hoye Dennis D. 926-7053Δ
- 2230 No Information (7 attempts)
- 2235 Boker Emerson C⊙ 926-5403Δ
- 2324 Crosby James L⊙ 926-3888Δ
- 2334 Hoffer William J⊙ 928-8123Δ
- 2410 Steele Jerry W⊙ 926-4041Δ
- 2415 Cournoyer Sam⊙ 926-3536Δ
- 2420 Dove Donald R⊙ 926-7845Δ
- 2421 Brown Richard J. 926-7364Δ
- 2423 Wilson William E
- 2430 **KUTSCH ADOLPH G⊙** 928-3469
- 2430 Kutsch Gene K. 928-3469Δ
- 2433 Vetter Charles A. 926-7806Δ
- 2500 Privratsky David J⊙ 926-2795Δ
- 2501 Angel James. 926-8527Δ
- 2503 Osborne Roger L
- 2505 Refused Information
- 2507 Dunham Donald L. 926-2426Δ
- 2510 Klinker Jimmie C⊙ 926-0170Δ
- 2520 Misenheimer Paul K. 926-0284Δ
- 2521 Jackson Jim C. 926-8997Δ
- 2522 Savage Richard C. 926-7891Δ
- 2522 Savage Daniel R. 926-7891Δ
- 2523 Miller Thomas E. 926-7828Δ
- 2525 Perry Joseph A. 926-3155Δ
- 2527 Sarvis James Clark. 928-7663Δ
- 2527 Sarvis James Clark Jr. 928-7663Δ
- 2529 Giuliani Steve. 926-0629Δ
- 2531 Anderson Doris. 928-9438Δ
- 2540 Baker Richard W. 928-8467Δ
- 2542 Robinson N E. 926-0277Δ
- 2548 Gannon John F Jr. 928-8495Δ
- 2550 Hill Robert G. 926-5042Δ
- 2551 VanCura George
- 2553 **FORREST ROBERT E.** 926-7858
- 2555 Green Charles F Jr. 926-8719Δ
- 2557 Hockema Keith L. 926-6851Δ
- 2558 Redfield Gary. 926-6728Δ
- 2560 Merican Charles W R. 926-2138Δ
- 2606 Lawler William W. 928-7510Δ
- 2608 Hobart Nancy R. 928-8375Δ
- 2609 Vacant
- 2611 Stechta Charles J
- 2616 Jansen Gary A. 926-3105Δ
- 2618 Vacant
- 2619 Hart John W. 926-7641Δ
- 2621 Grill Byron G. 926-5771Δ

MAPLE ST SOUTH - S FROM W 4TH AV

- (1127)
- 435 Duedall Earl C⊙ 928-3454Δ
- 540 Gray Arthur A⊙ 926-2989Δ
- 612 Elderquest Cottage. 928-7507Δ
- 612 MILLS M D⊙ 928-7507Δ
- 623 Bjornstad Eric H. 928-3558Δ
- 624 VanBuren Julian L⊙ 926-1887Δ
- 624 VanBuren Louise. 926-1887Δ
- 624 Van Buren Phillip C. 926-1887Δ

**Don't take chances
with your business!**

Present your story

REGULARLY
through the

CLASSIFIED PAGES

Business Men APPRECIATE IT!

. . . . When You Tell Them I Saw It In The . .

CLASSIFIED SECTION

to find "WHERE TO BUY IT" in the CLASSIFIED SECTION



It's as easy as

Corner 3rd & Ellsworth
Albany, Oregon
Phone 926-5834

RANSOM & SMITH, REALTORS

SEE US FOR LOANS ON REAL PROPERTY *** EXPERIENCED IN INDUSTRIAL SALES
FARMS ★ HOMES ★ COMMERCIAL PROPERTIES



MAPLE SOUTH (CONT.)

- 640 Wilson Cora B Mrs@..... 926-4191Δ
- 722 Wright R O@..... 928-9543Δ
- 820 Lammers H AC..... 928-3430Δ
- 821 Edwards James B..... 926-7677Δ
- 840 Long Hugo S@..... 928-9584Δ
- 906 Burkey Sterling L..... 926-5153Δ
- 915 Dixon Floyd L..... 926-8416Δ
- 916 Bennington Kenneth O..... 928-7395Δ
- 924 Wells Raymond G@..... 926-1902Δ
- 934 Anderson Ruben@..... 928-3495Δ
- 1030 Parrott Howard@..... 926-6293Δ
- 1030 Savage J W..... 928-9440Δ
- 1033 Censky Robert C..... 926-8980Δ
- 1033 Censky Gary R..... 926-8980Δ
- 1115 Long Ethal M Mrs@..... 928-9703Δ
- 1122 Smith Herbert C@..... 928-8374Δ
- 1132 Eshelman Robert J..... 928-2611Δ
- 1145 Edwards Martin B@..... 926-2830Δ
- 1145 Edwards Chris..... 926-2830Δ
- 1204 Kennedy Francis@..... 928-7516Δ
- 1205 Sweete Caroline..... 928-3703Δ
- 1210 Anable Wallace..... 928-3703Δ
- 1210 Anable Jeffrey M..... 926-2938Δ
- 1215 Dow Edna M Mrs@..... 926-1889Δ
- 1231 Whitman David W@..... 926-1889Δ
- 1237 No Information (7 attempts)
- 1240 RANSOM JUSTIN J..... 926-2565
- 1241 Hill Larry L..... 926-7088Δ
- 1250 Robinson Stanley C@..... 928-9108Δ
- 1250 Robinson Allan..... 928-9108Δ
- 1250 Robinson Cheryl M..... 928-9108Δ
- 1259 SMITH DUANE C..... 926-7173
- 1260 HALTON CLARENCE K@..... 928-8176
- 1260 Marvosh Nancy L..... 928-8176Δ
- 1263 Aro Daniel P..... 926-4654Δ
- 1263 Fox Vera Mrs..... 928-7600
- 1270 RAILEY ELWOOD P..... 928-7600
- 1280 Thogerson Ron..... 926-2578Δ
- 1290 Stone Clarence E F..... 926-2550Δ
- 1335 Pettis Esther C@..... 928-9250Δ
- 1340 Refused Information..... 928-3272Δ
- 1410 Knauss Norman M@..... 926-1465Δ
- 1415 Pellett Fred..... 928-8675Δ
- 1425 Karsten William H@..... 926-6249Δ
- 1430 Heuvel Harold J@..... 926-7030Δ
- 1435 Crenshaw Bob..... 926-3975Δ
- 1440 Mespelt William F..... 928-7536Δ
- 1447 Vacant..... 928-7536Δ
- 1500 Schneider Thomas R..... 928-7536Δ
- 1505 Jackson Doris..... 928-7536Δ
- 1505 Kelsey Sheryl..... 926-5941Δ
- 1510 Winter Wayne A..... 926-7054Δ
- 1515 Paine Larry J..... 926-6284Δ
- 1515 Strahan Donald E..... 926-7054Δ
- 1520 Ewert Lawrence W..... 926-6284Δ
- 1525 Hicks Dwaine J..... 928-7460Δ
- 1530 Christensen Clyde A..... 926-2485Δ
- 1535 Strubhar Diana G..... 926-3924Δ
- 1540 No Information (7 attempts)..... 928-9792Δ
- 1545 Moen Pliny@..... 926-7336Δ
- 1605 Sanderson Maurice@..... 926-6682Δ
- 1610 Walsh John P@..... 926-2329Δ
- 1620 DeSempie Walter C..... 926-8036Δ
- 1625 Jacob Marvin W..... 928-3434Δ
- 1635 Wolf Helen A Mrs@..... 926-5050Δ
- 1665 Strange Margaret..... 926-1629Δ
- 1710 Broadwater Donald K..... 926-1629Δ
- 1720 Stom James A..... 926-1629Δ
- 1730 No Information (5 attempts)
- 1747 Cardwell Virginia E..... 926-1629Δ
- 1749 Thomas Michael R..... 926-1629Δ
- 1840 No Information (7 attempts)

MARILYN ST NORTH - N OFF KNOX BUTTE
RD (DRAPER SUB) (1132)

- 110 Vacant..... 928-7196Δ
- 125 Leemaster Leo F@..... 926-4000Δ
- 140 Justus Kenneth..... 928-7497Δ
- 145 Martin Paul..... 926-8015Δ
- 150 Rust Sam F@..... 928-8115Δ
- 205 Jones Hardwood Floors..... 928-8115Δ
- 205 Jones Rolland C@..... 926-3662Δ
- 210 Averill Ted T@..... 926-3662Δ

- 220 All West Breeders..... 926-6707Δ
- 220 Brandt Raymond C@..... 926-4725Δ
- 230 Martin Cecil@..... 926-8491Δ
- 240 McDonald Jack G@..... 926-2997Δ
- 240 McDonald Ronald..... 926-2997Δ
- 250 Owens Coy C..... 926-1055Δ
- 305 Curths Glen R@..... 926-1362Δ
- 310 Howell Bob J..... 928-7466Δ
- 315 Draper Scott L..... 926-6462Δ
- 325 Refused Information..... 926-3532Δ
- 335 Shafer Ernie C@..... 926-3335Δ
- 340 Such Joseph R@..... 926-8375Δ
- 345 Park Norval W@..... 926-3270Δ
- 350 McNaughtan Hector M@..... 926-3270Δ

MARION ST SOUTH - S FROM E 13TH AV
(SUNRISE ADDN) (1137)

- 1320 Vacant..... 926-5747Δ
- 1330 Allgeier Dave..... 926-2695Δ
- 1340 No Information (6 attempts)
- 1404 Grell Myrtle E..... 926-4114Δ
- 1440 Hollman Carrol G..... 926-4114Δ
- 1510 Schulze Freida S Mrs@..... 928-7166Δ
- 1510 Schulze Fred T..... 926-2042Δ
- 1530 White Beulah Mrs..... 926-6419Δ
- 1533 White Guern..... 926-4593Δ
- 1540 Marlow Daniel R@..... 926-4593Δ
- 1600 Lyons Sarah..... 926-4593Δ
- 1605 Henness Keith G@..... 928-7112Δ
- 1605 Teeters Dennis D..... 926-3335Δ
- 1610 Jahnke Paul H@..... 926-7589Δ
- 1615 Plumlee Pearl D..... 926-7589Δ
- 1630 Colbert Dorothy..... 926-7589Δ
- 1630 Colbert Roy Mrs..... 926-3757Δ

QUEEN INTERSECTS

- 1731 Pigsley Beatrice Mrs@..... 926-2981Δ
- 1732 Blackford R A..... 926-6553Δ
- 1761 Benson Ted B..... 926-1933Δ
- 1771 Shatrau Robert G..... 926-1933Δ
- 1771 Shatrau John..... 926-1933Δ
- 1802 Groves Roy E..... 926-7248Δ
- 1807 Starbuck Phillip O@..... 926-4087Δ
- 1812 Black Finis B@..... 928-3439Δ
- 1832 VonDoren Philip..... 926-5778Δ
- 1852 Coakley Wayne D@..... 926-6778Δ
- 1852 Coakley Don W..... 926-6778Δ
- 1852 Coakley Gary D..... 926-6778Δ
- 1872 Graham Myrtle Mrs@..... 926-1646Δ
- 1891 Trapp Hazel W@..... 928-8440Δ
- 1907 Dirreitt Edward S@..... 926-1637Δ
- 1908 Vacant..... 926-8052Δ
- 1947 Davis Platt Metal Shop..... 926-2510Δ
- 1947 Davis Platt A@..... 926-2510Δ
- 1947 Davis Henry..... 926-2510Δ
- 1947 Davis June..... 926-2510Δ
- 1948 Bolin Mack..... 928-9588Δ
- 2007 Rawstern Dan..... 926-1389Δ

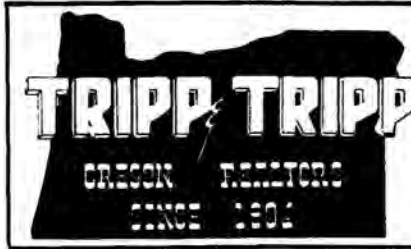

2nd & Ellsworth
Phone 926-1521

MEMBER
MULTIPLE
LISTING

- ALBANY ST. & AV. GUIDE 331
- 2010 Barnes Pearl M Mrs@..... 926-2660Δ
- 2057 Wessell Henry A@..... 928-8446Δ
- 2077 Rydler Franklin W S..... 928-7012Δ
- 2090 Sisco Sina..... 928-8936Δ
- 2119 Cosler Claude F@..... 928-9698Δ
- 2130 Rex Fred..... 928-9660Δ
- 2159 Mackelberg Jim H..... 926-5629Δ
- 2159 Mackelberg Roy..... 926-5629Δ
- 2175 Swartzendruber Lee S@..... 926-3108Δ
- 2218 Bremer Dennis@..... 926-1869Δ
- 2219 Bewley Boyd..... 926-6151Δ
- 2225 Modern Plbg of Albany..... 926-6151Δ
- 2225 Bewley Henry O..... 926-3056Δ
- 2260 Algots James M..... 926-6891Δ
- 2279 Brock Emery A..... 928-3894Δ
- 2290 Westerberg Donald G..... 926-6201Δ
- 2305 Dolmyer William H@..... 928-7106Δ
- 2325 Fundenberger Glenn E@..... 926-5740Δ
- 2325 Fundenberger Lee..... 926-5740Δ
- 2329 Williams Larry M..... 926-0552Δ
- 2350 James Douglas P@..... 926-2838Δ
- 2398 Bishop Mildred Mrs@..... 928-7246Δ
- 2405 Spilde Knute L@..... 928-3178Δ
- 2405 Spilde Denton..... 926-3178Δ
- 2410 Carlson Earl@..... 926-2010Δ
- 2425 Vacant..... 926-5400Δ
- 2438 Street Walter A@..... 928-7415Δ
- 2455 Maier Richard H@..... 926-4165Δ
- 2460 Roberts O M@..... 926-4165Δ
- 2460 Roberts Allen..... 926-7390Δ
- 2507 Wade Terry J..... 926-4315Δ
- 2529 DeWilde C J..... 926-4315Δ
- 2529 DeWilde David C..... 926-4315Δ
- 2529 DeWilde Francis C..... 926-5418Δ
- 2621 Johnson Robert E@..... 928-3180Δ
- 2621 Tiny Tot Day Care Cntr..... 928-3180Δ
- 2621 Lane Jack F..... 928-3180Δ
- 2650 No Information (7 attempts)
- 2725 Orton James..... 926-7044Δ
- 2815 Church Dale L..... 926-8628Δ
- 2840 K R K T Radio..... 926-4419Δ
- 2840 Ryan Advertising..... 926-4419Δ
- 2925 Rydler Bob F..... 926-8769Δ
- 2929 No Information (7 attempts)
- 2931 Kunzelmann John@..... 926-2855Δ
- 2951 Vacant..... 926-5027Δ
- 2954 Crosby G B@..... 926-8255Δ
- 3020 Ward Elsie Mrs..... 926-0389Δ
- 3022 Kohnhofer Kenneth@..... 926-0389Δ
- 3030 Beamish Florence G Mrs..... 926-5440Δ
- 3060 Vacant..... 926-5440Δ
- 3070 Platt T R E..... 926-5440Δ
- 3080 Sitton Woodrow D@..... 926-5440Δ
- 3098 No Information (4 attempts)
- 3171 Farrer Jun H..... 928-7336Δ
- 3240 Lochner Allen@..... 926-8061Δ
- 3310 Christensen Charles E..... 928-9428Δ
- 3410 Briggs Harley G..... 928-9428Δ



A SUPER SALESMAN
always on the job... 24 hours a day... 365 days a year

THE CLASSIFIED PAGES

PICK-UP & DELIVERY SERVICE GENERAL REPAIR
TUNE-UP - LUBRICATION - BRAKES - AIR CONDITIONING



902 E. Eighth - (across from POP'S) SERVICE

Albany, Oregon

S. C. 'Steve' BACKER

PHONE 926-9000



CHECK THE FRONT SECTION
FOR THE LOCATION OF THE

Church Of Your Choice

OUR MAIN CONCERN IS YOUR SUCCESS

Box 901
Albany, Oregon 97321

2120 So. Pacific Blvd.
Phone 926-8858

BEN H. SMITH
ADVERTISING

Who Lives In That Yellow House Down The Street?

CONSULT THE STREET AND AVENUE GUIDE



TO BUY OR SELL
REAL ESTATE
See A Member Of
Albany Multiple Listing

Service, Inc.

See Real Estate in Classified Section

MARION SOUTH (CONT.)

- 3420 Paist Paul HC 926-1625Δ
- 3420 Paist James J 926-1625Δ
- 3430 Olson Arthur HC 926-4027Δ
- 3445 Sellon Duane R@ 926-7018Δ
- 3525 Palmer J James@ 926-6496Δ
- 3603 Vacant
- 3710 Country Curler 926-3036Δ
- 3710 Knight Richard L 926-3036Δ

MAYVIEW DRIVE

- 1620 Ott Kenneth E 926-0500Δ
- 1645 CARAGOL ANTHONY J 928-8502
- 1665 Walker Larry O@ 928-7168Δ

MONTGOMERY ST NORTH - N OFF E 1ST AV

- 100 No Information (6 attempts)
- 130 Linn-Benton Wldg Technology 926-9133Δ

MONTGOMERY ST SOUTH - S OFF E 1ST AV

- 1st Av & S Montgomery:
- Nissen Mtr Co (Used Cars) 928-9561

- 135 Pac NW Bell Equipt Ofc
- 221 Pruett Berton A@ 926-1957Δ
- 221 Pruett Jerry C 926-1957Δ
- 221 Fread Harold L
- 315 Mundorf Ruth E Mrs@ 928-8944Δ
- 331 Anderson Lionel V@ 928-8315Δ
- 413 LaFond Charles W 928-8307Δ
- 422 Lott Echo T (# 1)
- 422 King Mildred F (#3) 926-5754Δ
- 422 Dandurand Fred 928-7220Δ
- 422 Bailey Hilda Mrs 926-6129Δ
- 424 Lopez Lawrence P@ 926-8379Δ
- 424 B-rucki Gloria Jean
- 431 Hill Harry D 926-0672Δ
- 432 No Information (6 attempts)
- 505 Cowgill Annette W@ 926-1939Δ
- 505 Cowgill T G 926-1939Δ
- 521 HOWELL GLENN L@ 926-9127Δ
- 531 No Information (5 attempts)
- 618 Vacant
- 624 Smith Earl 926-3487Δ
- 624 Clings E D 926-3487Δ
- 630 Hecht Rudolph E 926-3558Δ
- 639 Schmidtke Gilbert H@ 928-3544Δ
- 705 Peterson Sam@ 928-7448Δ
- 705 Peterson Richard L 928-7448Δ
- 728 Hoover W E@ 926-1900Δ
- 728 Hoover Chuck 928-7687Δ
- 728 Hoover Dwayne 928-7687Δ
- 728 Bidwell Denise V 926-1900Δ

NEBERGALL LOOP NORTH - E OFF SPRING HILL RD (NORTH ALBANY)

- 172 Dickson William W 926-6816Δ
- 172 Arrington Eileen Mrs P 926-1627Δ
- 172 Arrington Michael J 926-1627Δ
- 172 Johnson Richard
- 220 Clark Lorry L@
- 220 Morse Matt 926-5605Δ
- 260 Jan's Boutique 926-1121Δ
- 260 NYQUIST DUANE A 928-9515
- 422 Hughson Dennis R@ 926-2125Δ
- 444 WELDON CHARLES H@ 926-1711
- 508 Brown Earl V@ 926-4740Δ
- 526 Welcome Wagon 928-7680Δ
- 526 TEMPLETON W L 928-7680
- 526 TEMPLETON TIM 928-7680
- 526 TEMPLETON TOM 928-7680
- 534 Thomas Susie M Mrs@ 928-7730Δ
- 534 Thomas Jack 928-7730Δ
- 542 Wonderley Donald R 926-4846Δ
- 564 Bryant Rev Wayne@ 926-4352Δ
- 621 Swanson Burt 926-6910Δ
- 1104 Davis Mary 926-3816Δ
- 1106 O'Neill Patrick S 928-8654Δ
- 1116 Schultz Verna P Mrs 926-1490Δ
- 1118 Amsberry Jeff 926-5721Δ
- 1126 Gardiner Ben D 928-8503Δ
- 1128 Gintner Rev Vance
- 1630 Parker Phillip B
- 1640 No Information (4 attempts)
- 1650 Cooley's Dairy 926-2890
- 1650 COOLEY MILTON L 926-2890

NEBERGALL LOOP SOUTH - E OFF SPRING HILL RD (NORTH ALBANY)

- 308 Wilson Marion@ 926-6303Δ
- 308 Wilson Byron L 926-6303Δ
- 312 No Information (5 attempts)
- 316 Hubbard Bruce 926-8205Δ
- 357 Taylor John N 928-7260Δ
- 357 Taylor Michael J 928-7260Δ
- 480 Martin Larry 926-6956Δ
- 484 Enright John T 928-7377Δ
- 486 Templar Thomas L 926-7358Δ
- 486 Templar Tracey 926-7358Δ
- 487 Vacant
- 491 Krohn Karen K 926-0539Δ
- 493 Johnston Robley 926-7245Δ
- 502 Warner George E 926-0295Δ
- 504A Barazar Chester J 926-8584Δ
- 512 No Information (5 attempts)
- 524 Workman Raymond 926-0004Δ
- 528 Notziger Vesta Mrs@
- 536 No Information (5 attempts)
- 537 Frye Lowell H 926-6782Δ
- 543 Jennings Delbert R Sr@ 928-7641Δ
- 543 Jennings Dennis R 928-7641Δ
- 544 Mixon C W@

ALBANY ST. & AV. GUIDE

332

- 544 Mixon Darwin B
- 551 Wilson Lenora S@ 926-1225Δ
- 522 Poehlman E F 926-5670Δ
- 552 Vacant
- 558 Potts Lola 926-1281Δ
- 558 Bottcher Juanita S 926-1261Δ
- 565 Chilstrom Herb@ 926-3920Δ
- 567 Farmer Maurice H@ 926-2025Δ
- 583 Byers Darrell@ 928-3195Δ
- 583 Tweedale Ethel B 928-3195Δ
- 588 Slaton Wayne W@ 926-4100Δ
- 609 Rhodes Stephen
- 633 Ferguson R Gary@ 926-3547Δ
- 634 Tuchek Edmund 928-9783Δ
- 724 Bates Howard 928-7647Δ
- 724 Bates Fayette 928-7647Δ
- 736 Snyder Zepha L Mrs@ 926-1903Δ
- 809 Rhodes Charles@ 926-6344Δ
- 1112 Gibbs Allen R@ 926-2687Δ
- 1112 Gibbs Gloria 926-2687Δ
- 1206 Joseph Howard R@ 928-3819Δ
- 1513 Withrow Carrie E@ 926-4016Δ
- 1329 Edwards David M 926-0828Δ
- 1337 Mather G 'Ken'@ 926-3213Δ
- 1337 Mather Arthur H 926-3213Δ
- 1345 No Information (7 attempts)
- 1398 Kenagy Percy A@ 926-5019Δ
- 1398 Kenagy Bertha 928-3216Δ
- 1398 Kenagy Mildred M 928-3216Δ
- 1398 Kenagy Raymond U@ 928-3216Δ
- 1398 Kenagy Ann Marie 926-5019Δ
- 1507 HAMMACK FELIX M@ 926-1721
- 1533 Murphy Minnie M@ 928-9537Δ
- 1640 Lehman Donald L 928-9635Δ

NORTHVIEW LANE - E OFF GIBSON WAY (NORTH ALBANY)

- 1047 Steele G M 928-3296Δ
- 1047 Steele David 928-3296Δ
- 1133 BREM BAILEY LEE 928-3460

OAK ST NORTH

- 112 Kentner Ralph L 926-6341Δ
- 112 Kentner Gene 926-6341Δ
- 135 Rasmussen Ermel
- 137 Vacant
- 140 Dunham Arthur L 926-5915Δ
- 140 Dunham Shawn 926-5915Δ
- 245 Graber Richard G@ 928-9316Δ
- 306 McCourt Edith@ 928-8559Δ
- 306 McCourt Minnie@ 928-8559Δ
- 327 Rairigh Robert K@ 926-4509Δ
- 330 Swanson Donald J 928-8803Δ

OAK ST SOUTH

- 210 Oakley Juanita (#5) 926-0693Δ
- 210 Larson E S Mrs (#15) 926-0502Δ
- 210 Miller Benicia (#16) 926-8266Δ
- 210 Rice Callie (#19) 926-2717Δ
- 1040 Richards James E@ 926-6286Δ
- 1050 Fisher Darrell 926-4718Δ
- 11TH AVENUE INTERSECTS
- 1105 Loy Nelson@ 928-9093Δ
- 1110 Riley Delbert W@ 926-2361Δ
- 1120 Roner Fred A@ 926-1701Δ
- 1120 Roner Robert E 926-1701Δ
- 1130 Robertson Jack W@ 926-3989Δ
- 1137 Lipsey William D 928-9146Δ
- 1204 Harrison Lyle C@ 926-4035Δ
- 1206 Harrison Rosa M Mrs@ 926-3722Δ
- 1240 Felt Ray@ 926-5184Δ
- 1320 Nielson Richard D 926-8214Δ
- 1330 Abraham Frank W@ 926-2634Δ
- 1330 Abraham Steve 926-2634Δ
- 1340 Aarnes Joel R 926-6453Δ
- 14TH AVENUE INTERSECTS
- 1420 Crawford C Leonard@ 928-8169Δ
- 1420 Crawford Patricia 926-6447Δ
- 1526 Hecht Loui 926-0861Δ
- 1526 Noble Judy 926-0861Δ
- 1530 Argo Perry L 926-3233Δ
- 1540 Argo Melvin C@ 928-7438Δ

When you want to find a business concern in a hurry

Look in the CLASSIFIED SECTION

It contains almost every type of commercial enterprise in easily found classifications



FIRST NATIONAL BANK OF OREGON

"The Bank With the Highest Personal Interest In You"

ALBANY BRANCH - 300 W. First Av. - Phone 926-5823 • WAVERLY BRANCH - 2100 E. Pacific Blvd. - Phone 926-5823



Asum
Autumn Chapel and Funeral Service

805 South Ellsworth St.

INTERNATIONAL ORDER, GOLDEN RULE

Phone 926-5541

- SIMPLICITY
 - SINCERITY
 - SERVICE
- Albany, Oregon

- OAK SOUTH (CONT.)
- 1540 Argo Kenneth..... 928-7438Δ
 - 1540 Argo Richard L..... 928-7438Δ
 - 1610 Akers Larry B..... 926-3970Δ
 - 1612 Foster Donald E..... 928-7378Δ
 - 1622 No Information (6 attempts)
 - 1626 Ferguson Dennis..... 926-2076Δ
 - 1628 Schwarze R Michael..... 926-0405Δ
 - 1636 DeMars Gary..... 926-0436Δ
 - 1638 Vacant
 - 1640 Carey Howard A@..... 926-3328Δ
 - 1642 No Information (5 attempts)
 - 1656 Bittler Scott..... 926-7569Δ
 - 1658 Clement H J..... 928-8114Δ
 - 1670 Information Refused
- QUEEN INTERSECTS
- 2080 No Information (2 attempts)
 - 2085 Sauer Elmer..... 926-2003Δ
 - 2095 WALT KATHI..... 926-3952
 - 2195 Rea Elmer H..... 928-3079Δ
 - 2204 Youngblood Dennis
 - 2205 Anderson Steven L..... 926-7917Δ
 - 2209 Morris Gary W..... 926-0144Δ
 - 2210 Cooper Janet L..... 926-0645Δ
 - 2212 January Ronald E..... 926-6522Δ
 - 2214 Burnett Glen G..... 926-8239Δ
 - 2216 Savage Thomas W..... 926-5476Δ
 - 2218 Vacant
 - 2219 No Information (6 attempts)
 - 2220 Knight Lee B
 - 2221 Cusick Larry L..... 926-0637Δ
 - 2222 Gjonnes Esther..... 926-5920Δ
 - 2224 Flora Doris A..... 928-8596Δ
 - 2225 Fox Thomas..... 926-8770Δ
 - 2230 Pansegrau John..... 926-1004Δ
 - 2233 Vacant
 - 2234 Thayer Gary E@..... 926-7049Δ
 - 2305 Geer Norman L@..... 928-8419Δ
 - 2315 Zahn Harry O@..... 928-9267Δ
 - 2325 McCoy William Keith Jr.... 926-0660Δ
 - 2335 Day Cloyde M@..... 926-2072Δ
 - 2335 Day Charles E..... 926-2072Δ
 - 2340 Sandquist Wayne A..... 926-0870Δ
 - 2415 No Information (7 attempts)
 - 2435 Bush Arline@..... 926-4080Δ
 - 2440 Gardner Kay..... 926-5939Δ
 - 2442 Miller Alvin H..... 926-2923Δ
 - 2445 Boshart Elmer E@..... 928-7010Δ
 - 2445 Boshart Betty..... 928-7010Δ
 - 2445 Boshart Larry D@..... 928-7010Δ
 - 2445 Boshart Mary..... 928-7010Δ
 - 2510 Workman Gene
 - 2512 Information Refused
 - 2514 Nordyke Valerie..... 926-8900Δ
 - 2515 LaDuke Harold@..... 928-3852Δ
 - 2516 Roch Paul R
 - 2520 No Information (4 attempts)
 - 2523 Vosper Clinton H@..... 926-3666Δ
 - 2523 Perkins Cathi S..... 926-3666Δ
 - 2528 Tompkins Wayne W..... 926-2833Δ
 - 2532 Ivers Dennis A..... 926-2956Δ
 - 2534 No Information (5 attempts)
 - 2536 No Information (6 attempts)
 - 2613 Jackson William A@..... 926-4817Δ
 - 2614 Olsen J A..... 928-3746Δ
 - 2615 Kaspari Roland..... 926-5361Δ
 - 2617 Norquist George R@..... 926-5655Δ
 - 2618 Stutzman Leslie J..... 928-7396Δ
 - 2619 Olson Orville J@..... 926-5405Δ
 - 2620 Garr Kay L..... 926-6245Δ
 - 2621 Graber Gail W@..... 926-2772Δ
 - 2621 Graber Richard E..... 926-2772Δ
 - 2622 Smith Enes H..... 928-8209Δ
 - 2624 Bishop Gary M..... 926-1872Δ
 - 2626 Bruce John G..... 926-5357Δ
 - 2630 Simonton Vincent@..... 926-3338Δ
 - 2632 Clark John D
 - 2634 Sansom James T..... 926-0020Δ
 - 2636 Shepard Pam..... 926-0387Δ
 - 2710 Rants Clifford L..... 928-9343Δ
 - 2810 Houghton Paul S@..... 928-9813Δ
 - 2810 Houghton Andrea..... 928-9813Δ
 - 2815 Schuh Norman R@..... 926-4558Δ
 - 2903 Bilyeu Robert D@..... 926-2000Δ
 - 2907 Brunette Fay J@..... 928-8497Δ
 - 2909 Yutzie Glenn L@..... 926-7274Δ



TRIPP TRIPP
OREGON REALTOR
SINCE 1901

2nd & Ellsworth
Phone 926-1521

MEMBER
MULTIPLE
LISTING

- 2911 Gregory Albert L@..... 926-6977Δ
- 2911 Gregory Elvira..... 926-6977Δ
- 2919 Gupton Douglas H@..... 926-2714Δ
- 2924 Savage Dwight E@..... 926-3389Δ
- 3007 Baglien Warren C..... 926-4679Δ
- 3007 Baglien Gary..... 926-4679Δ
- 3023 Cannon Rev Clois G..... 926-3825Δ
- 3207 Wirowek Robert O@..... 926-3131Δ
- 3213 Glenda's Beauty Shop..... 926-4324Δ
- 3213 Hess Gayle D@..... 926-4324Δ
- 3405 Hebard Donald J@..... 926-6809Δ
- 3415 Roush Virgil L..... 928-8247Δ
- 3519 Green Robert L@..... 926-2019Δ
- 3519 Green Robert F..... 926-2019Δ
- 3527 Symons Earl K@..... 926-8236Δ
- 3527 Symons Robert..... 926-8236Δ
- 3605 Roberts Garry E@..... 926-6856Δ
- 3613 Barcher Edwin H@..... 926-1618Δ
- 3613 Barcher Robert C..... 926-1618Δ
- 3621 Hitt David A..... 926-7008Δ
- 3629 Goff Lester R..... 926-7500Δ
- 3701 Hall Dale E..... 928-9274Δ
- 3707 Killian E K..... 926-0252Δ
- 3710 Wirth Albert L..... 926-4982Δ
- 3812 Lacey Fred@..... 926-5380Δ
- 3815 Tidwell Lloyd A@..... 928-3417Δ
- 3815 Tidwell Stephen..... 928-3417Δ
- 3815 Tidwell Terrie..... 928-3417Δ

- OAKWOOD AVENUE - W OFF AIRPORT RD (1177)**
- 3050 Agee Winona Mrs
 - 3051 Linn Cty Fairgrounds Caretrk 926-6213Δ
 - 3051 Branton Choice@..... 926-6212Δ
 - No # 4 H Fairgrounds

- OLD OAK DR - A CIRCLE DR W OFF OAK ST (1182)**
- 1206 Taisey Jack A@..... 926-1549Δ
 - 1208 Looney David C@..... 926-3187Δ
 - 1210 Jones Robert G@..... 928-7417Δ
 - 1220 DeVine Donald W@..... 926-6183Δ

- ONYX ST - NORTH OFF KNOX BUTTE RD (1187)**
- 130 Johnson Thornton S@..... 926-2816Δ
 - 135 Rumley Junior L@..... 926-4379Δ

- OPAL ST - N OFF KNOX BUTTE RD (1192)**
- 120 Newman Earl@..... 928-3841Δ
 - 140 Weinberg Wm L

- PACIFIC BLVD EAST (1197)**

- ALBANY ST. & AV. GUIDE 333
- HILL INTERSECTS
- 801 Pearce, Chadwick & Robb Ins... 928-3333
 - 811 Heritage Realty..... 926-4293
 - 828 Albany Propane Gas Co... 926-4441Δ
 - 838 Slaton Cleaners..... 928-9402
 - 843 Dick's Gulf Service..... 926-7666
- MADISON INTERSECTS
- 904 Valley Insurance Service..... 926-4633
 - 904 Trout Healy..... 928-3373
 - 917 Hubert & Andersen Realty..... 926-6761
 - 931 H & R Block..... 926-7206Δ
 - 939 Albany Typewriter Exchange... 928-7633
 - 1001 Away-Travel Service..... 926-8828
 - 1017 No Information (5 attempts)
 - 1018 Standard Stations Inc #5234 926-9041Δ
 - 1035 Linn County Real Estate..... 926-4439
 - 1035 Peublic Dvlpmnt Co..... 926-4439Δ
- MAIN INTERSECTS
- 1100 Kentucky Fried Chicken... 926-4409Δ
 - 1121 No Information (7 attempts)
 - 1128 Hudson Oil..... 926-9056Δ
 - 1208 Pacific Shell Service..... 926-8501Δ
 - 1215 American Legion..... 926-9012Δ
 - 1225 Mac's TV..... 926-3076Δ
 - 1234 Barrett Brothers Inc..... 928-3324
 - 1243 Koscot Distribution Center... 926-1102Δ
 - 1305 Hub Cleaners..... 926-1787
 - 1335 Pac Granite & Marble Wks... 926-5160Δ
 - 1402 Myrl's Chuck Wagon..... 926-6177
 - 1405 Covalt Enterprises..... 926-8693
 - 1418 Settlemier's Interiors..... 926-6085
 - 1422 Boniques Beauty Salon..... 926-0093
 - 1425 Shakey's Pizza Parlor..... 926-2277
 - 1434 Dairy Queen of Albany... 926-1724Δ
 - 1435 Deife Harold Auto Repairing... 926-2952Δ
 - 1455 Deife Harold@..... 926-2952Δ
 - 1455 Bruner Delvin D
 - 1455 Carter Lorraine..... 926-1089Δ
 - 1455 Elder Richard L..... 926-7616Δ
 - 1455 Elder Ruth E..... 926-7616Δ
 - 1545 U-Save Oil Company..... 926-3817Δ
 - 1605 Arctic Circle Drive In (No 1).... 926-6415
 - 1628 Log Cabin Motel..... 926-7978Δ
 - 1640 Albany College of Beauty..... 926-5566
 - 1700 Midway TV & Appliance Inc..... 926-8619
 - 1700 Ross David Harold (#1)... 926-8319Δ
 - 1700 Hecht William J (#9)..... 926-7550Δ
 - 1700 Hecht Jack D (#9)..... 926-7550Δ
 - 1730 Rosenthal Clifford W..... 926-4203Δ
 - 1731 Murphey Archie R
 - 1750 Taylor Merle Thrifty Used Car 928-7141Δ
 - 1757 Standard Oil Co..... 926-0651Δ
- CHICAGO INTERSECTS
- 1930 Tunison's Mower Repair... 926-2319Δ
 - 1940 Zeemin Bob Cafe..... 926-9036
- BURKHART INTERSECTS
- 2100 First Natl Bk of Ore-Waverly Br. 926-5823
 - 2103 No Information (6 attempts)

209 W. 1st
Downtown
Albany

Beauty House

BEAUTY SALON 928-3524

BEAUTY THROUGH THE YEARS

2165 E. Pacific Blvd.

Albany

"PHONE ORDERS TO GO"

WESTY'S DRIVE-IN

Phone 926-6717

PICK-UP & DELIVERY



HUB CLEANERS

CHUCK & ARVILLA HINEY
1305 E. PACIFIC BLVD.

PHONE 926-1787



AL-RAY

MOTEL

926-4246

2727 E. Pacific Blvd.
Albany

The Classified Section

Will Put You On The Trail Faster!



LOOKING FOR SOMETHING?

SUNSET MANOR
NURSING HOME

805 E. 19TH AVE.
ALBANY, ORE.

PHONE 926-4741

MID VALLEY SECURITIES, INC.

RayBar Professional Center

PHONE:
OFC. 928-3319

WILLIS C. BURCK, PRESIDENT

425 W. 2nd Ave.
Albany, Oregon 97321



**TO BUY OR SELL
REAL ESTATE**
See A Member Of
**Albany Multiple Listing
Service, Inc.**

See Real Estate in Classified Section

PACIFIC BLVD EAST (CONT.)

- 2140 Valley Mobile Homes... 926-8846Δ
- 2145 Jack's Phillips 66 Serv... 926-3711Δ
- 2145 Oroweat Bakers Inc... 926-2724Δ
- 2165 Westy's Drive In... 926-6717

COLUMBUS INTERSECTS

- 2200 Candlelight Restr & Lounge... 928-8071
- 2210 Pay 'N Pak Elec-Plbg Sups... 926-5809Δ
- 2220 Outdoor Store Inc... 926-6067Δ
- 2245 Meister Nolan E... 926-9044Δ
- 2250 Safeway Store

ERMINE INTERSECTS

- 2409 Waverly Motel... 926-2334Δ
- 2409 Jones Mildred... 926-2334Δ
- 2409 Jones Janet R... 926-2334Δ
- 2410 Marco Polo Motel... 926-4401Δ
- 2410 Reid Richard E... 926-4401Δ

FULTON INTERSECTS

- 2505 Waverly Motors Inc... 926-4466
- 2525 Younger Larry Texaco Co... 926-9009Δ
- 2530 Tops Restr & Lounge... 928-7456

WAVERLY DRIVE INTERSECTS

- 2615 Willamette Auto Parts... 926-4209
- 2727 Al-Ray Motel... 926-4246
- 2727 SCHELL RAY... 926-4246

2730 Willamette Industries Inc

- 2732 Bamboo Terrace Restr & Lounge... 926-2294
- 2735 Star Dust Motel... 926-4233Δ
- 2735 Spencer Richard... 926-4233Δ
- 2780 Bull N Bear... 926-8681Δ
- 3110 Allen's Arco Station... 926-9173Δ
- 3200 Vacant
- No # I-S Freightline Inc... 926-2216Δ

**PACIFIC BLVD S - KNOWN ALSO AS W
PACIFIC (1202)**

- 308 General Tire Service... 926-8879Δ
- 325 Lou's Hamburger... 926-9196Δ
- 445 Anchor Barber Shop... 926-5192
- 501 Day's Grocery... 926-2555Δ
- 505 Truax Service... 926-4098Δ
- 520 Action Pest Control Co... 928-7545Δ
- 1197 Neuschwander Lorene... 926-6608Δ

1455 No Information (6 attempts)

- 1805 Ervin's Drug Store... 926-6078
- 1820 Culligan Water Condg Serv... 928-9262Δ
- 1920 Fisher Implement Co... 926-1534
- 2110 Honda of Albany... 926-4092Δ
- 2120 Smith Ben H Adv... 926-8858
- 2120 Ellison Dr Monty R (ofc)... 926-8837Δ
- 2120 Anderson Dr K Clair (ofc)... 926-8837Δ
- 2230 Coleman & Ford Co... 926-8889Δ
- 2703 Vanply Inc... 926-4424Δ
- 2809 Albany Tire Co... 926-2868
- 2845 Smith & Son Plbg... 926-6701Δ
- 29th & S Pacific Blvd:
Rapp Dr Robert S... 926-7718Δ

- 2935 Veal Bob Enco Serv Sta... 926-9025Δ
- 3029 McGovern John J... 928-7751Δ
- 3037 Keese Robert... 926-8540Δ
- 3037 Robs Delpha... 926-6549Δ
- 3307 Coastal Farm & Home Sup... 928-8554Δ
- 3311 Mid Willamette Family YMCA... 926-4488Δ
- 3407 No Information (4 attempts)
- 3410 Modern Acres Apts... 926-3281Δ
- 3410 Thorpe Robert F (#5)... 926-1134Δ
- 3410 Griffith James L (#6)... 926-0688Δ
- 3410 Pinkard Richard A (#7)
- 3410 Rea Tom P (#24)
- 3410 Schaffner Tim H (#24)
- 3410 Wagner Barbara I (#26)... 926-5414Δ
- 3410 Rogers David L (#31)... 926-6989Δ
- 3411 Ferrell J C... 926-3317Δ
- 3415 Indl Wldg Sup Inc... 926-8686Δ
- 3415 Worden Walter R... 926-8042Δ
- 3417 Baker Leslie J... 926-3887Δ
- 3419 ADAIR CARL R... 926-5365
- 3419 ADAIR RODNEY... 926-5365
- 3419 Clark Ivan L... 926-4749Δ
- 3419 Hulst Floyd M... 926-1996Δ
- 3419 Kremer Gary L (#9)... 926-6305Δ
- 3419 Oar Floyd S... 928-8122Δ
- 3419 Ruggles Norman L... 926-6972Δ
- 3419 Smith Merrill N... 928-7327Δ
- 3419 Stevenson Douglas E... 926-3478Δ
- 3419 Terry John E... 926-6510Δ
- 3419 Warnock Donald... 926-7906Δ
- 3419 Wolfier Cecil A Jr... 928-3127Δ
- 3511 Lion Cty Trctr & Implt Co... 928-3359Δ
- 3522 CHANDLER ROBERT E... 928-7254Δ
- 3523 Pickseed West... 926-8886Δ
- 3527 Lay David U... 926-8340Δ
- 3527 Leaf J... 928-9473Δ
- 3527 Montgomery Robert... 926-3511Δ
- 3531 Schwartz Clarence E... 928-8481Δ
- 3531 Schwartz Douglas... 928-8481Δ
- 3606 Williams Wayne... 926-5493Δ
- 3614 Barney Earl V... 926-4140Δ
- 3615 Zirconium Technology Corp... 926-7741Δ
- 3622 Sweet Melvin H... 926-4839Δ
- No # Herrold & Jensen Implement... 926-2219Δ

S Pacific & Queen Av:

- Arctic Circle Drive In (No 2)... 926-6106

Santiam Rd & Pacific:

- Circle Realty... 926-8666

PACIFIC BLVD WEST (1204)

- 408 Pumilite Bldg Supply Co... 926-4434
- 410 Vollstedt's Green Thumb... 926-3231Δ
- 465 King Office Equipment... 926-5894
- 500 McDonald Candy Company... 928-8658Δ
- 520 Tum-A-Lum Lumber Company... 928-7545
- 522 Chandler Texaco... 928-7150Δ

ALBANY ST. & AV. GUIDE 334

- PACIFIC HWY NORTH (1209)**
- 740 C B Serv of Albany... 926-3280Δ
 - 804 Buerge James L... 926-2409Δ
 - 811 No Information (4 attempts)
 - 910 Fern's Cafe... 926-9176Δ
 - 916 Perry's Annex Tavern... 926-9027
 - 1040 Refused Information
 - 1060 Gamble Baxter... 926-3223Δ
 - 1101 No Information (7 attempts)
 - 1130 Jary & Waring Inc... 926-5911Δ
 - 1130 Jary Sidney... 926-3774Δ
 - 1134 Vacant
 - 1197 Wilkins Lula... 928-9196Δ
 - 1198 Nichols Nicholas P... 928-9280Δ
 - 1198 Nichols Gloria M... 928-9280Δ
 - 1203 Trinckes Arthur... 926-3963Δ
 - 1305 Groesbeck Trading Post... 926-2986Δ
 - 1311 Refused Information
 - 1330 King William E... 926-1348Δ
 - 1340 Uken Donald V... 928-8450Δ
 - 1405 Oregon Fiberglass... 926-0261Δ
 - 1410 Buck Charles E... 926-5296Δ
 - 1425 Wright Philip A... 928-3509Δ
 - 1445 Vacant
 - 1515 Vacant
 - 1525 No Information (7 attempts)
 - 1530 No Information (4 attempts)
 - 1605 No Information (5 attempts)
 - 1609 No Information (6 attempts)
 - 1650 Settlemier George P... 928-9032Δ
 - 1805 Alvarez Henry... 926-8549Δ
 - 1805 Hubert Richard L (#2)... 928-8634Δ
 - 1855 Schaecher Ambrose W... 926-3710Δ
 - 1855 Schaecher Pat... 926-3710Δ
 - 1855 Schaecher Ted J... 926-3710Δ
 - 1905 Frost Anna Mrs... 928-8334Δ
 - 1925 Kennel Isaac... 928-9956Δ
 - 1925 Kennel Gerald E... 928-9956Δ
 - 1925 Kennel Vera A... 928-9956Δ
 - 1950 I & M Leasing... 928-3388
 - 2015 Paul's Chevron Service... 926-0082Δ
 - 2110 Manela Olive E... 928-3090Δ
 - 2130 Externa Pest Control... 926-1234Δ
 - 2511 Vacant
 - 2625 Roy's Mobil Service... 926-9015Δ
 - No # Waverly Memorial Park... 928-9910Δ

PARK PL (1211)

- 1110 Marquis F M... 926-6351Δ
- 1115 Love Carl L... 926-7515Δ
- 1120 LEWIS ARTHUR A... 928-9531
- 1125 Forney Clyde... 926-6945Δ
- 1130 STEBBINS HAROLD E... 928-7605
- 1140 ROCHE LEONARD... 926-8073

**PARK TERRACE SOUTH - FROM W 13TH AV
S TO QUEEN AV (1212)**

- 1304 Refused Information
- 1305 Law George D... 926-7873Δ
- 1311 Snyder Charles L... 926-3121Δ
- 1345 Henderson Don G... 928-7385Δ
- 1405 Burch Sam J... 928-7503Δ
- 1415 Maxey Marjorie E... 926-3378Δ
- 1415 Morrell Hulda C... 926-3378Δ
- 1415 Morrell Pauline... 926-3378Δ
- 1420 Asai Gene... 928-7649Δ
- 1425 AKERS RICHARD J... 926-6727
- 1425 Dimler Phyllis M... 926-6727Δ
- 1430 Wilkinson Dwight C... 928-9786Δ
- 1435 Hassey Thomas S... 928-7857Δ
- 1445 Stone Dorvin R... 926-6783Δ
- 1450 Haight William S... 928-7648Δ

15TH AVENUE INTERSECTS

- 1505 Yardley Arlen R... 926-2690Δ
- 1510 Larsell Richard A... 928-9145Δ
- 1510 Larsell Dan... 928-9145Δ
- 1510 Larsell Deborah G... 928-9145Δ
- 1515 Hickok Jerold R... 928-7144Δ
- 1520 Sparks Harold E... 926-3441Δ
- 1525 Reiber Al... 926-3380Δ

R for BETTER BUSINESS

If your business is in a slump,
we prescribe an ad in the
DIRECTORY
- it will bring results.



Pacific Power & Light Co.

236 S. Lyon Street Albany, Oregon Phone 928-3311

Go **ALL - ELECTRIC** . . . The Modern Way to Better Living

Third and Washington
Phone 928-3349

Fisher

SINCE 1912
FUNERAL HOME
DAN ORDEMAN AND WALTER KROPP, PARTNERS

- PARK TERRACE SOUTH (CONT.)**
- 1530 Fisher Aumell R@..... 928-8473Δ
 - 1530 Petorak Kathy A..... 928-8473Δ
 - 1535 Ayers William C Paul... 928-8603Δ
 - 1605 Kenagy Levi Irvin@..... 928-6913Δ
 - 1610 Blaine James L@..... 926-8565Δ
 - 1610 Blaine Kebbie E..... 926-8565Δ
 - 1615 Saichenberg Jerry..... 928-7480Δ
- W 27TH AVENUE INTERSECTS**
- W 27th & S Park Terrace:
- Albany Tennis Club..... 926-2513Δ
 - 2705 BRICKEY WILLIAM E (RES)@ 926-3564
 - 2710 RALSTON ROBERT T@..... 926-2428
 - 2710 Ralston Sheri A..... 926-2428 Δ
 - 2715 REILING DONALD P (RES)... 926-3788
 - 2720 Tompkins Wendell H@..... 926-1636Δ
 - 2810 Wiseman O R@..... 926-1474Δ
 - 2815 CUTSFORTH DAVID H@..... 928-9401
 - 2815 CUTSFORTH THOMAS II.... 928-9401
 - 2900 Cathy Merle S@..... 928-7296Δ
 - 2905 Yaillen Dan M..... 928-7512 Δ
 - 2905 Yaillen Steve J..... 928-7512 Δ
 - 2910 SAHLSTROM DR T W (RES) 926-2763
 - 2915 Arthur Dr Robert L (res)@... 928-9464 Δ
 - 2915 Arthur Connie L..... 928-9464 Δ
 - 2915 Arthur Donald G..... 928-9464 Δ
 - 2920 Smith Eugene P@..... 926-3601 Δ
 - 2935 Kuebrich Herbert P@..... 926-2094 Δ
 - 2935 Kuebrich Paul..... 926-2094 Δ
 - 3000 O'Hearn William L@..... 928-3375 Δ
 - 3045 WINES MARVIN@..... 926-2971
 - 3045 WINES MARK..... 926-2971
 - 3045 WINES NANCEE..... 926-2971
 - 3205 SHELTON STEPHEN M@..... 928-9174 Δ
 - 3210 REID DR RICHARD D (RES)@ 928-7479
 - 3210 REID REILEY..... 928-7479
 - 3215 BARRETT EDWARD L@..... 928-9204
 - 3220 TRIPP RODNEY W..... 926-2035
 - 3220 Tripp Julie L..... 926-2035 Δ
 - 3225 Sitton Eugene@..... 928-7894 Δ
 - 3225 Sitton John..... 928-7894 Δ
 - 3230 Johns Courtney R@..... 926-3933 Δ
 - 3230 Johns Courtney R II..... 926-3933 Δ
 - 3230 Dickey Bryon A..... 926-3933 Δ
 - 3230 Dickey Carla A..... 926-3933 Δ

- PEACH TREE LANE - EAST ON SPRING HILL RD (NORTH ALBANY)** (1217)
- 105 Gonzalez Paul@..... 926-7175 Δ
 - 114 Radford Kenneth@..... 926-3798 Δ
 - 115 Shields William M@..... 926-7548 Δ
 - 121 Owens Clark M..... 926-4013 Δ
 - 122 Wickwire Lane C@..... 926-3377 Δ
 - 129 Davis C Dale..... 926-3842 Δ
 - 129 Davis Jeff..... 926-3842 Δ
 - 130 YOUNGER LARRY N..... 926-5682
 - 137 Killin Douglas R..... 926-6829 Δ
 - 138 WADDELL RODNEY C@..... 926-4730
 - 145 Ackerman Dr Mark (res)... 926-3443 Δ
 - 146 Merrill Daisy C Mrs@..... 928-7794 Δ
 - 146 Studebaker Florence M..... 928-7794 Δ
 - 153 Rohrbough Dr Jack D (res) 926-2758 Δ
 - 154 Cutts Harvey..... 926-4049 Δ
 - 154 Cutts Joann..... 926-4049 Δ
 - 154 Cutts Nancy..... 926-4049 Δ
 - 201 Arndt Jerome G Jr@..... 926-6143 Δ
 - 202 Elton N@..... 926-0300 Δ
 - 210 Brown Robert A@..... 926-6389 Δ
 - 210 Brown Joan M..... 926-6389 Δ
 - 218 KERN JAMES R@..... 926-5980
 - 218 KERN DANIEL..... 926-5980
 - 218 KERN JANET..... 926-5980
 - 620 Petersen Willard L@..... 928-3409 Δ
 - 622 Mitchell William C@..... 928-7394 Δ
 - 649 Doody Richard P@..... 926-3224 Δ
 - 649 Doody Mary Joan..... 926-3224 Δ
 - 649 Doody Richard P III..... 926-3224 Δ

- PEACOCK LANE - EAST OFF GIBSON HILL RD (NORTH ALBANY)** (1222)
- 625 Peacock Virgil A@..... 926-3544 Δ
 - 830 Haley E Neil@..... 928-7431 Δ

- 830 Nordyke Jesse M@..... 928-9312 Δ

- PERFECT LANE - S OFF W QUEEN AV** (1227)
- 2005 Collins Raymond V..... 926-1300 Δ
 - 2015 Fletcher Wilma E@..... 926-3352 Δ
 - 2015 Shelton Harvey..... 926-3352 Δ
 - 2025 No Information (6 attempts)
 - 2030 Layman David@..... 928-8211 Δ
 - 2030 Shoen Dora..... 926-5226 Δ
 - 2035 Trefethen Bryce@..... 928-3138 Δ
 - 2035 Bradley Joyce..... 928-3138 Δ
 - 2120 Perfect Arville@..... 928-7340 Δ

- PICARDY LANE - W OFF SPRING HILL RD (NORTH ALBANY)** (1232)
- 103 Smith George E@..... 928-9109 Δ
 - 125 Knox Harold O@..... 926-1372 Δ
 - 130 Clem E Eldon@..... 928-9182 Δ
 - 130 Clem Colleen S..... 928-9182 Δ
 - 135 Schulmerich Wes@..... 926-2662 Δ
 - 207 Eason Walter H@..... 926-5070 Δ
 - 220 Turner Charles K..... 928-8096 Δ
 - 245 Hershfelt Kenneth D@..... 926-4627 Δ
 - 309 Pierce Harry A@..... 926-3937 Δ

- PINE LANE** (1234)
- 2420 No Information (4 attempts)
 - 2425 Kutsch Mel Heavy Equipt Serv... 928-7520
 - 2425 KUTSCH MELVIN C@..... 926-6595
 - 2425 KUTSCH JANEY..... 926-6595
 - 2425 KUTSCH MARSHA..... 926-6595
 - 2425 KUTSCH SUSAN..... 926-6595
 - 2430 Daly Robert F@..... 928-3560 Δ
 - 2430 Daly Robert James@..... 928-3560 Δ
 - 2430 Daly Steven..... 928-3560 Δ
 - 2435 Wagy Frank R@..... 928-7120 Δ

- PINE ST NORTH** (1237)
- WATER AVENUE INTERSECTS
- 211 Schiller Edwin R@..... 926-7459 Δ
- FRONT AVENUE INTERSECTS
- 306 Cochell William..... 926-4029 Δ
 - 327 Farnsworth F K..... 926-4029 Δ
 - 327 Reimer Benie..... 926-4029 Δ
 - 327 Nightengale Marilyn G.... 926-4029 Δ
 - 332 Billings R H@..... 926-2788 Δ

- PINE ST SOUTH - S OFF E 1ST AV TO HWY 20** (1242)
- 105 Larson Joe N..... 926-5422 Δ
 - 125 Vacant

- ALBANY ST. & AV. GUIDE** 335
- 128 Enns Rev Alfred D..... 926-3612 Δ
 - 128 Enns Gordon..... 926-3612 Δ
- 2ND AVENUE INTERSECTS**
- 225 Vacant

- 3RD AVENUE INTERSECTS**
- 311 Wallace Lyle T@..... 926-1952 Δ
 - 317 Stutzman Pearl..... 926-3148 Δ
 - 320 Nofziger Elvin@..... 926-2735 Δ
 - 321 Feikert Raymond C@..... 926-1820 Δ
 - 323 Steinmeyer Martin@..... 928-8571 Δ
 - 324 No Information (4 attempts)
 - 326 Strong Jon@..... 926-2803 Δ
 - 328 Easter Marvin D@..... 926-5258 Δ
 - 329 Vacant
 - 330 Howe John S..... 926-1422 Δ
 - 342 Neuman LaReine R..... 928-8398 Δ
 - 345 Storm Mike E@..... 926-3586 Δ
 - 525 Hart Frances M@..... 928-9216 Δ

- SANTIAM ROAD INTERSECTS**
- 645 Bidwell Tom F@..... 928-8482 Δ
 - 830 Storage
 - 2524 Stevens Sid L..... 926-1302 Δ
 - 2607 Klarising Fred..... 926-0450 Δ
 - 2636 Under Construction
 - 2808 Strawn Jim@..... 926-5162 Δ
 - 2816 HALVARDSON LARS C@ 926-4874
 - 2904 Faulkner Virgil R@..... 926-5290 Δ
 - 2908 White Robert C@..... 928-9462 Δ
 - 2912 TODD MARVIN L@..... 926-6676
 - 2920 Taylor Myron@..... 926-4903 Δ
 - 2921 Peterson Michael G@... 926-7968 Δ
 - 3000 Barber David A@..... 926-7412 Δ
 - 3016 Proud Mary Mrs@..... 926-1312 Δ
 - 3016 Proud Curtis..... 926-1312 Δ
 - 3017 Johnston Lloyd M@..... 926-7327 Δ
 - 3024 Lanig Larry D@..... 926-6159 Δ
 - 3025 Zerr Phil G..... 926-2905 Δ
 - 3103 Ferrier Leonard..... 926-0867 Δ
 - 3110 Schulze Adolph H@..... 926-5473 Δ
 - 3111 Bonfield James R@..... 926-2324 Δ
 - 3118 Brunson Charles..... 926-5294 Δ
 - 3119 Mehlhorn Donald T G@... 926-7210 Δ
 - 3207 World Book & Childcraft... 926-0181 Δ
 - 3207 CLUNES DR JAMES L (RES) 926-3554
 - 3214 Hiles L L..... 926-7501 Δ
 - 3215 Sahleen Carl O@..... 928-8162 Δ
 - 3302 McDuffy Vern..... 926-8923 Δ
 - 3303 Rounds Norman F@..... 926-2998 Δ
 - 3310 1/2 Byrd Richard..... 926-8395 Δ

- 3311 Refused Information
- 3513 Gusinow John E@..... 928-7638 Δ
- 3513 Snow Connie..... 928-7638 Δ
- 3520 Hayes Supply Co..... 926-1205 Δ
- 3520 Hayes David C@..... 926-1205 Δ
- 3521 Connet Richard L@..... 926-4754 Δ
- 3528 Davis Don J..... 926-5215 Δ



2nd & Ellsworth
Phone 926-1521

MEMBER
MULTIPLE
LISTING

Westbrook Realty

Homes Farms Commercial

PHONE 926-8866



ALBANY

Call ...
928-8584 (Res)



OREGON

Offices at:
426 EAST SECOND AVE.

GENE WESTBROOK, Broker

RESIDENTIAL COMMERCIAL ALBANY

PLUMBING & HEATING CO.

EXCAVATING & CONTINUOUS GUTTER SERVICE

1615 Old Pacific Hwy.
Phone 926-7746



556 Spring Hill Rd.

Her Majesty's BEAUTY SALON

"SPECIALISTS IN PROBLEM HAIR"

Albany Phone 926-5281



SEPTIC TANKS - EXCAVATION - GRADING

Barry's Construction Co.



Shop: 255 E. Queen St. 1425 Santiam Rd. Albany Phone 926-3018

Welfare groups, civic and fraternal clubs, church organizations -- are often found in the FRONT SECTION OF YOUR CITY DIRECTORY

- Letterheads
- Business Cards
- Business Forms
- Wedding Announcements

Keuter PRINTING CO.

1950 S. BROADWAY

"If It Can Be Printed, We Can Do It"

- Mail Pieces
- Rubber Stamps
- Labels

PHONE 928-3464

**ALBANY
MULTIPLE
LISTING**

**TO BUY OR SELL
REAL ESTATE**
See A Member Of
**Albany Multiple Listing
Service, Inc.**

See Real Estate in Classified Section

PINE SOUTH (CONT.)

- 3529 Klemp Eugene @ 928-9529Δ
- 3606 Glover James H @ 926-5702Δ
- 3607 Wilson John C @ 926-6321Δ
- 3607 Wilson Gordon 926-6321Δ
- 3614 Chunn John E @ 926-8426Δ
- 3615 Covey Gary L 926-4709Δ
- 3622 Ponniter Russell F @ 926-6128Δ
- 3631 Nelson David Arthur @ 926-6950Δ
- 3632 Fisher Richard @ 926-5905Δ
- 3700 Turner Don C @ 926-7223Δ
- 3701 Overholser Mary Mrs. 926-2431Δ
- 3708 Baley Nick
- 3709 Briggs Eugene E @ 928-9513Δ
- 3710 Refused Information
- 3814 Haven Donald R @ 928-9726Δ
- 3817 Bridges David L Sr @ 926-3272Δ
- 3824 Davis Bruce E @ 928-8574Δ
- 3827 Mathis John W Jr @ 928-7041Δ
- No # Free Methodist Church, 926-5791Δ

PIT ST SOUTH - E & N OFF KNOX-BUTTE ROAD (1247)

- 120 Pegg Charles P Sr. 926-5247Δ
- 210 Hickey L M Mrs @ 926-1439Δ
- 210 Hanson Ruth 926-1439Δ
- 230 Mitchell Wilburt R. 928-8252Δ

POWELL WAY SOUTH (1252)

- 1310 Kastner Ed F. 926-1258Δ
- 1315 Coonrod Marvin L @ 926-7109Δ
- 1320 Good Neighbor Greeting Serv 926-4517Δ
- 1320 Saxton Marvin R @ 926-4517Δ
- 1325 BACON MICHAEL J. 926-7880Δ
- 1330 Bartram William W @ 926-4808Δ
- 1335 Wilson Ivan Mrs. 926-4181Δ
- 1335 Wilson Margaret D. 926-4181Δ
- 1340 Payton Oliver @ 926-4177Δ
- 1345 Jeager Norman 928-9324Δ
- 1400 Roth Margaret E @ 926-1924Δ
- 1405 Morse Harold C @ 928-3053Δ
- 1410 BARTEL TIM @ 926-5651Δ
- 1415 DeKuyper Adrian J @ 926-5145Δ
- 1415 DeKuyper Teresa J. 926-5145Δ
- 1430 David Robert W @ 928-8179Δ
- 1435 Morrill Glenn B @ 926-1932Δ
- 1435 Morrill David 926-1932Δ
- 1435 Morrill Steven D. 926-1932Δ
- 1500 Jenkins Clifford L. 926-7067Δ
- 1505 Johnson Gardner L @ 926-3781Δ
- 1505 Johnson Mark. 926-3781Δ
- 1510 James Kenneth N @ 926-6908Δ
- 1515 Cooper Lawrence L @ 926-5125Δ
- 1525 Remus Mary L. 926-1251Δ
- 1530 Vacant

1600 Vacant

- 1603 Anderson H A @ 926-5795Δ
- 1610 Decker Bob G @ 926-2505Δ
- 1615 Modern Painters. 926-2333Δ
- 1615 Power Thomas J 'Duffy' 926-2333Δ
- 1615 Kuhns Dan. 926-2333Δ
- 1620 Sanders Dewayne W @ 926-5926Δ
- 1625 Putnam Alvie L @ 926-1464Δ
- 1630 Manning Robert @ 928-7079Δ
- 1635 Krieger David R @ 928-7102Δ
- 1640 Warren Wilmer E @ 926-1717Δ
- 1645 Bailey Lester E Sr @ 926-3949Δ
- 1655 Rice Thomas C. 926-1388Δ

QUARRY ROAD - W BETWEEN SPRING HILL RD TO GIBSON HILL RD (NORTH ALBANY) (1257)

- 115 Mahaffey Jimmie E. 926-0453Δ
- 130 No Information (6 attempts)
- 140 Quesenberry Florence M Mrs 926-5469Δ
- 210 Miller Richard C. 928-7344Δ
- 210 Hinds Ford. 926-0493Δ
- 212 Sims Darlene. 926-1177Δ
- 212 Stephens Kay F. 926-1177Δ
- 220 Smith Charles W @ 926-1612Δ
- 220 Smith Michael. 926-1612Δ
- 220 Smith Michael C. 926-1612Δ
- 245 Thomas Charles R @ 926-4188Δ
- 250 Podrabsky Donald E @ 928-7445Δ
- 320 Hardin J D
- 325 Aldrich Charles. 926-3411Δ
- 325 Aldrich Albert H. 926-3411Δ
- 325 Lansford J H @ 926-2970Δ
- 326 Hutchens Dale D
- 326 Hutchens Andy
- 326 Hutchens Mike
- 330 Such Joseph F @ 926-2933Δ
- 435 Luther H A @ 928-3844Δ
- 440 Page Wanford @ 928-3857Δ
- 530 Brown R Dale @ 926-5935Δ
- 615 No Information (5 attempts)
- 620 Smith Elmer L. 928-9410Δ
- 620 York Howard. 928-9410Δ
- 624 PARKER MARY E. 928-7256Δ
- 624 PARKER RICHARD. 928-7256Δ
- 624 PARKER STAN D. 928-7256Δ
- 624 PARKER STEWART R. 928-7256Δ
- 625 Anderson Dr K Clair (res) @ 926-6262Δ
- 706 Logue James D @ 926-3955Δ
- 706 Logue James. 926-3955Δ
- 706 Logue Michael. 926-3955Δ
- 714 TAYLOR ROBERT M @ 926-2466Δ
- 714 Fandrem Duane. 926-0016Δ
- 722 Davis Roy E. 926-6172Δ
- 725 Fox Florence Mrs. 926-4761Δ
- 728 Farstad Melvyn L @ 926-5030Δ
- 735 WENTWORTH JACKSON 926-3112Δ

ALBANY ST. & AV. GUIDE 336

- 735 WENTWORTH SHEILA. 926-3112Δ
- 740 Murphy James K @ 926-4393Δ
- 744 Taylor Kenneth V
- 745 Fritz Rene E Jr @ 926-3163Δ
- 746 Dunlap Don C @ 926-1309Δ
- 754 Yerton Dale. 926-7529Δ
- 802 Couey Glen L @ 928-9378Δ
- 810 Mahar Donald L @ 926-5646Δ
- 815 Pruitt Leroy D @ 926-6390Δ

QUEEN AV EAST - 5 BLKS E OFF S HWY 99E TO GRAY ST (1262)

- 125 Vacant
- 148 Howard Eric A @ 926-6567Δ
- 245 W & D Home Bldrs. 928-3621Δ
- 255 Barry's Constn (Shop) 926-3018
- 260 A A Auto Wreckers. 926-2725Δ
- 260 Continental Chrome. 926-4751Δ
- 260 Wagener Towing Service. 926-1233Δ
- 280 Wedel Gordon. 926-7250Δ
- 300 Five Corner Market. 928-9373Δ
- 340 Dammon Ray M. 926-4003Δ
- 415 Brunette Ronald F @ 926-3704Δ
- 420 Krzoska Ralph L @ 926-1648Δ
- 425 Finch Roy. 928-7560Δ
- 520 Julsrud Wesley D. 926-0690Δ
- 521 Perlen Clara E @ 926-5492Δ
- 525 Kidwell Eugene. 926-7357Δ
- 530 Vacant

JEFFERSON INTERSECTS

- 605 Holland T L @ 926-3871Δ
- 615 Long Dee. 928-9489Δ
- 620 True Jack L. 926-8378Δ
- 630 No Information (5 attempts)
- THURSTON INTERSECTS
- 705 Raymond Gus @ 926-1219Δ
- 705 McCrae Ivan
- 710 Johnson Ernest V @ 926-1779Δ
- 720 Robinson Donald C. 926-0866Δ
- 724 Belliveau Allain H. 926-0314Δ
- 730 Manchester Manor. 926-0278Δ
- 730 Mather James K (#11). 926-8952Δ
- 734 Christensen Stephen M. 926-1437Δ
- 750 Queen Terrace Apartments
- 750 Cleveland Gary. 926-7034Δ
- 750 Jacobs Donald G (#3). 926-2167Δ
- 750 Moore Frank W (#15). 926-7545Δ
- 750 Yocum Nancy (#18)
- 750 Ponsford Linda (#19). 926-8742Δ
- 750 Hollingshead E L (#19)
- 750 Pierce Phillip (#20)
- 750 Jones Linda (#22). 928-8764Δ
- 750 Jones Marna (#22). 928-8764Δ
- 750 Porter Flora (#24). 926-2430Δ
- 750 Nathe Nicholas (#29). 926-8075Δ

LAFAYETTE INTERSECTS

- 806 Worthen Dr Vernon L (ofc). 926-8611Δ
- 808 Willett Mamie Mrs @ 928-3025Δ
- 808 Derrickson Tommy D. 926-2340Δ
- 810 Bishop Geraldine A. 928-8564Δ
- 814 Rietz Roger B. 926-3753Δ
- 816 Gilkey Norman A. 926-7665Δ
- 818 Carter TJ. 926-7987Δ
- 820 Abbey William R. 926-1392Δ
- 822 No Information (6 attempts)
- 830 No Information (5 attempts)
- 836 Townsend Maurice E. 926-0412Δ
- 838 Javens Emma Jean. 928-8527Δ
- 910 Good T A Sr @ 928-9409Δ
- 913 Eagan George K. 926-2416Δ
- 935 Tedi's House of Beauty 926-8442

HILL INTERSECTS

- 1015 Vacant
- 1016 Discount House The. 926-0041Δ
- 1045 McGilvray A A @ 926-4972Δ
- 1050 Memorial Jr High School. 926-5583Δ
- 1064 No Information (4 attempts)
- 1070 Vacant
- 1080 Stone Earl N @ 928-9151Δ
- 1080 Stone Phyllis. 928-9151Δ
- 1083 Jones Francis R @ 926-1448Δ

***** The front section of your CITY DIRECTORY will tell you many interesting things about your home town. READ IT!**

It's as easy as  to find "WHERE TO BUY IT" in the CLASSIFIED SECTION

RENTALS
AIR CONDITIONING

HARRIS - TUNISON MOTORS, INC.

CADILLAC
OLDSMOBILE
PONTIAC
GMC TRUCKS

310 E. 1ST AVE.

NEW & USED CARS

PHONE 926-5725

QUEEN AV EAST (CONT.)

- 1090 Vacant
- 1105 Jones Derk 926-6929Δ
- 1105 Jones Delane 926-6929Δ
- 1110 Cason Harry E. 926-3595Δ
- 1115 Walton D C Mrs. 926-2538Δ
- 1115 Krieg Hazel 926-2538Δ
- 1215 Baxter Franklin A 926-1319Δ
- 1235 SANDERS FRANK 926-2034
- 1825 Gerig Willard 926-4657Δ
- 1940 Eichelberger Gaile 926-7221Δ
- 1945 Easter Doyle 926-2040Δ
- 2015 Zantz Arthur R 926-3777Δ
- 2025 Messer Dennis 926-5903Δ
- 2025 Messer Bonnie 926-5903Δ
- 2105 Cooley's Dairy 926-2902
- 2105 Cooley Marvel Mrs 926-2902Δ
- 2105 Henson Horace 926-0057Δ
- 2110 Albany Construction Inc. 927-8182Δ
- 2110 Kilchenmann John R 928-8182Δ
- 2120 Strawn Gale P 926-5691Δ
- 2430 No Information (7 attempts)
- 2440 Carrels Lewis 926-3074Δ
- 2440 Carrels Tony 926-3074Δ
- 2440 Hill Kathy 926-7571Δ
- 2505 Gardner Dale F 926-4774Δ
- 2505 Gardner Nannette M. 926-4774Δ
- 2505 Gardner Richard 926-4774Δ
- 2510 Reily Dale E. 926-1639Δ
- 2515 Albany Cabinets & Bldg Sup 926-5962Δ
- 2530 Wing Arthur G 926-1189Δ
- 2530 Wing Mina E. 926-1189Δ
- 2640 Davis James F 926-2591Δ
- 2640 Davis Beth A. 926-2591Δ
- 2640 Davis Louisa 926-2591Δ
- 2640 Davis Susan K. 926-2591Δ

QUEEN AV WEST - BEGINS 5 BLKS E OF S HWY 99E & RUNS WEST (1267)

- 150 Tiline Corp 926-7711Δ
- FERRY INTERSECTS
- 335 Nix Transportation Inc 926-7796
- WASHINGTON INTERSECTS
- 420 Samard Auto Service 926-4122Δ
- 438 Anderson Htg & Air Condg Co. 926-3344
- 530 Independent Mtr Transport Inc. 926-2221
- 530 L'L SHAVER CO INC. 926-4351Δ
- CALAPOOIA INTERSECTS
- 626 Schoen Electric Mtr Service 926-3080
- VINE INTERSECTS
- 705 Cox W Glenn 928-7987Δ
- 725 Steele Larry E. 928-7408Δ
- 732 Albany Pet & Supply 926-7822Δ
- 734 Albany TV Repr Serv. 926-5853Δ
- 735 Powell Alden P. 926-4321Δ
- 736 Cool's Referrn. 926-4042Δ
- MAPLE INTERSECTS
- 805 STANLEY CARL G 926-1279
- 805 STANLEY LINDA C 926-1279
- 810 Veal Clarence
- 830 No Information (6 attempts)
- 850 Weston Wayne M 928-9742Δ
- WALNUT INTERSECTS
- 905 COOK DR HARLAN W (ofc) 928-8262Δ
- 911 Romine Gregory 926-8590Δ
- 933 Reid's Veterinary Hospital 928-8341
- 933 REID DR GEORGE R (ofc) 928-8341
- 933 REID DR RICHARD D (ofc) 928-8341
- 960 Pink Poodle Beauty Salon 926-3438
- 1002 Ellsworth's James Enco Service 926-2745
- 1005 Louie's Meat Market 928-9326
- 1005 Carter's Food 928-9326
- 1015 US Bureau of Mines 926-5811Δ
- 1015 US Fedl Telecommunications 926-5811Δ
- 1015 US Genl Serv Admn FTS Opr. 926-5811Δ
- 1016 Garrison E D 928-9068Δ
- 1021 Frank's Htg & Air Condng Serv 928-3247
- 1021 SYKES FRANK E 928-3247
- 1021 Swedenborg Helga L Mrs 928-3247Δ
- 1029 Latham & Rapp Clinic 926-7718Δ
- 1029 Eusterman Dr J H (ofc) 926-2235Δ
- 1029 Vaughn Dr Kenneth W (ofc) 926-2235Δ
- 1055 Poehler Mary Ann 926-7622Δ

- 1055 McNelly Terri 926-7622Δ
- 1075 Long Norman F 926-0468Δ
- 1075 Smith Dianne K
- 1079 Farmer John W 928-9096Δ
- 1099 Episcopal Church 926-3188Δ
- UMATILLA INTERSECTS
- 1105 Pugh Harold S 928-3631Δ
- 1130 West Albany High School 926-2266Δ
- 1131 Lacy Eugene 926-0562Δ
- 1131 Miller Margery 926-0562Δ
- TAKENA INTERSECTS
- 1203 Reed Glen M 926-6490Δ
- 1211 Speer Mrs Floyd 926-1634Δ
- 1211 Corsey Alda D 926-1634Δ
- 1219 Buchner Delmer C 928-9370Δ
- LIBERTY INTERSECTS
- 1329 Tigner Calvin K 926-8512Δ
- LAWNRISE INTERSECTS
- 1403 Davis Willard J 926-3769Δ
- 1450 No Information (6 attempts)
- 1503 Lamb Emil L 928-9627Δ
- 1509 Dryden Larry 926-1436Δ
- 1525 Adams James G 926-6223Δ
- 1610 Harris William E 926-6223Δ
- 1620 Stoelting Chet R
- 1620 Stoelting Cheryl
- 1639 Vacant
- 1640 Vacant
- 1645 Chet's Arco 926-1395Δ
- 1650 HALEY DONALD L 926-1395Δ
- 1650 Halsey Kenneth D 926-1395Δ
- 1655 Big Ben
- 1710 Bennett Abbie G Mrs 928-8269Δ
- 1710 Howe Lloyd V 928-8269Δ
- 1740 Jones Rollie B 926-1969Δ
- 1809 No Information (5 attempts)
- 1810 McLaren LeRoy E 928-8673Δ
- 1830 Krpalek John F 926-1850Δ
- 1834 Hensolt Edith A 926-1918Δ
- 1840 Peterson Esther R Mrs 928-9259Δ
- 1909 Ames Robert N 928-7186Δ
- 1920 Morgan Melvin C 926-2446Δ
- 1939 Parker Earl W 928-3132Δ
- 2020 Chase Orchards The 926-2657Δ
- 2020 Chase Fanny D 926-2657Δ
- 2101 US Bonneville Power SubSta. 926-1315Δ
- 2320 Schaffner Dennis G 928-3589Δ
- 2320 Schaffner Mark A 928-3589Δ
- 2340 Cherry James L 928-3590Δ
- 2340 Midmer M R 928-3243Δ

- RAILROAD ST - S OFF E 1ST AV (1272)**
- 122 Wallis Roy L 928-8354Δ
 - 322 Ehmke Harvey O 926-1386Δ
 - 401 Ehmke Janice Lee 926-1460Δ
 - 403 Baughman Dorthy



2nd & Ellsworth
Phone 926-1521

**MEMBER
MULTIPLE
LISTING**

- ALBANY ST. & AV. GUIDE 337**
- 422 McMurrick Augusta Mrs 928-8204Δ
 - 540 Brown Lillian Mrs 928-8817Δ
 - 2815 Under Construction
 - 2820 Boyd Mike 926-8337Δ
 - 2822 Keith William E. 926-8346Δ
 - 2823 No Information (7 attempts)
 - 2825 Monfils Donald G 928-8685Δ
 - 2830 Cochenour Donald D. 926-0514Δ
 - 2840 Gassmer Sandra 926-5975Δ
 - 2910 Vacant
 - 2915 Ambroz Gene A 926-2628Δ
 - 2925 Guyton John B Mrs 928-8094Δ
 - 2930 No Information (5 attempts)
 - 2932 McLaren Dallas C Jr 926-6864Δ
 - 2935 Abbott Riley J 926-7186Δ
 - 2942 Atchison Steve 928-3585Δ

- RIDDERS ROAD - N OFF WALNUT RD; W OF SPRING HILL RD (NORTH ALBANY) (1277)**
- 831 Pack Herman 926-7303Δ
 - 835 Dowling Nancy 928-8838Δ
 - 840 Ridder Pat C 926-2908Δ
 - 853 Johnston John L 926-7988Δ
 - 859 Miller Wayne E 926-1402Δ

- RIDGECREST AVENUE NW (1279)**
- 3890 Woolridge Kent L 926-6189Δ
 - 3975 Nelson Richard E 928-9712Δ
 - 4025 Dobbins James R 928-7780Δ
 - 4200 Ross Max E 926-0782Δ

- SALEM AV EAST - A CONTINUATION OF E 3RD AV (1282)**
- MAIN INTERSECTS**
- 1131 Winterstein Louis G 926-4068Δ
 - 1133 Albany Natural Foods 926-3323Δ
 - 1135 Rooster Barber Shop
 - 1139 Custom Trim Shop 926-5021
 - 1150 Nelson Earl 926-4854Δ
- SHERMAN INTERSECTS**
- 1200 Burrows Beatrice Mrs (#1) 928-3800Δ
 - 1200 DeLong R S (#2) 926-1286Δ
 - 1200 Fletcher Harry (#3) 928-7266Δ
 - 1200 Transue Melvin (#4) 928-7266Δ
 - 1200 Reed Debbie (#4) 928-7266Δ
 - 1200 McKenna William (#5) 928-7412Δ
 - 1200 Wollertsen M E (#6) 928-7412Δ
 - 1200 Wollertsen Gertie Mrs (#6) 928-7412Δ
 - 1200 Wollertsen Patricia (#6) 928-7412Δ
 - 1200 Marrow Richard (#7)
 - 1200 Morgan Josephine I Mrs (#10) 926-4091Δ
 - 1200 Murphy Greta C (#11) 928-9942Δ
 - 1200 Doeblor Fred F (#13) 926-2617Δ

101 E. WATER AVE.

ALBANY

PHONE 926-2991

133 North Lyon Street - Albany, Oregon 97321

Telephone 926-4446

INDUSTRIES

SMITH GLASS SERVICE, INC.

Auto - Window - Plate - Mirrors - Shower Doors
Commercial Glazing



"The Dairy With Their Own Cows"

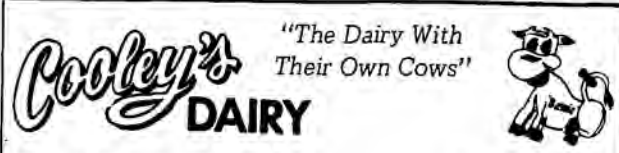

Cooley's DAIRY

Drive In Store & Office Plant

926-2902 926-2890

2105 E. Queen Albany 1650 N. Nebergall Loop Rd.



Silver Flip Beauty Salon

216 S. JACKSON 926-1688



SHIRLEY'S OREGON RESTAURANT

Rt. 3 - Box 1093-B - On Hwy. 34 & Freeway

PHONE 926-9077

FAMILY DINING - COMPLETE DINNERS - STEAKS & SANDWICHES

South Side Trailers, Inc.

PHONE 926-6048

RT. 3 BOX 1011

S. PACIFIC HWY.



KEN SEAVY DISTRIBUTING COMPANY

LINN COUNTY BLITZ DISTRIBUTOR

PHONE 926-6313

203 NORTH JEFFERSON

P.O. BOX 621
ALBANY, OREGON



**TO BUY OR SELL
REAL ESTATE**
See A Member Of
**Albany Multiple Listing
Service, Inc.**

See Real Estate in Classified Section

- SALEM AV EAST (CONT.)**
- 1200 Hess Verda B (#14) 928-7462Δ
 - 1200 Pippin Finis (#15)Ⓞ 928-9330Δ
 - 1200 Oxford Earl E (#16)Ⓞ 928-9279Δ
 - 1200 Roler Charles (#21)Ⓞ 926-6307Δ
 - 1200 Herbst David G (#22)
 - 1200 Brinson Aleda (#23)
 - 1200 Swyrick RobertⓄ (#24)
 - 1200 Sturdevent Charles (#25)
 - 1200 Pierre Robert W (#26) ... 926-2940Δ
 - 1200 Cole Hazel A Mrs (#27) ... 926-7606Δ
 - 1200 Cox Foster W (#28)Ⓞ
 - 1200 Eagles Barbara K (#31) ... 926-2418Δ
 - 1230 Bird Claude 926-4520Δ
- OAK INTERSECTS**
- 1305 Gaskill Fred IⓄ 926-2806Δ
 - 1305 Smith Edna I 926-2806Δ
 - 1317 Pingel Lydia RⓄ 928-9398Δ
 - 1320 Fintel Arthur FⓄ 926-5033Δ
 - 1324 Aldridge Vernon E 926-4829Δ
 - 1327 Pepper M CⓄ 926-2774Δ
- PINE INTERSECTS**
- 1414 Wall Leo S-Shell Oil Distributor... 926-3117
 - 1415 Salem Apts & Mobile Homes 926-1989Δ
 - 1415 Trantham Frank W (#15) ... 926-1989Δ
- HARRISON INTERSECTS**
- 1505 Periwinkle Gardens 926-1289Δ
- CLEVELAND INTERSECTS**
- 1529 Patton Marie M Mrs. 928-9455Δ
 - 1537 Larson Walter PⓄ 926-5080Δ
 - 1540 Dickerson Mervin LⓄ 926-1289Δ
 - 1543 Coakley John A 928-7912Δ
 - 1544 Vacant
 - 1545 Stryker Gene D 926-1705Δ
 - 1545 Stryker David 926-1705Δ
 - 1546 Smith James S 928-7315Δ
 - 1548 Chambers Robert MrsⓄ 928-8904Δ
 - 1550 White Glen W Inc 926-4289
 - 1803 Vacant
 - 1811 Vacant
 - 1950 Albany Maple Lawn 928-7551Δ
 - 1950 Burkhart House
 - 2006 Nemchick Harold EⓄ 926-1429Δ
 - 2006 Nemchick Linda M 926-1429Δ
 - 2030 Moor Eloise D 928-9102Δ
 - 2112 Roberts Leon D 928-7528Δ
 - 2122 WARREN LINDSAY A 926-714Δ
 - 2123 Fisher Gene 926-2757Δ
 - 2131 Traylor W G 'Bill'Ⓞ 926-4345Δ
 - 2145 Swanson William TⓄ 928-8996Δ
 - 2145 Swanson Jimmy C 928-8996Δ
 - 2146 Henkle Robert JⓄ 926-5205Δ
- S BURKHART INTERSECTS**
- 2210 Rose Ken RⓄ 926-5796Δ
 - 2210 Hagen Geraldine 928-3593Δ
 - 2211 Stryker W EⓄ 926-2357Δ
 - 2220 Garrett WymonⓄ 928-3241Δ

- 2230 Collins Judy A 928-7436Δ
 - 2230 Collins Rose A 928-7436Δ
 - 2237 Vacant
 - 2240 Smith Ernest DⓄ 926-4865Δ
- S COLUMBUS INTERSECTS**
- 2300 Polasek Mary MrsⓄ 928-8869Δ
 - 2305 Connet Hattie V MrsⓄ
 - 2315 Burnett ElbaⓄ 926-2859Δ
 - 2323 No Information (5 attempts)
 - 2325 Nelson Ida Mrs. 926-7332Δ
 - 2327 Rieger Bonnie 926-7255Δ
 - 2327 McKee Terri
 - 2329 No Information (6 attempts)
 - 2330 Durham HopeⓄ 926-2047Δ
 - 2330 Durham James A 926-2047Δ
 - 2331 Hall Curtis G
 - 2331 Kyllingstad Bryce D
 - 2333 Allen Mildred G
 - 2337 Vacant
 - 2339 Davis Leon
 - 2339 McKelvy Charles
 - 2341 Refused Information
 - 2343 Shindler Jamie M
 - 2343 Alexander Marcie K
 - 2343 Hubler Judy L
 - 2345 Holcomb Walter 926-0218Δ
 - 2349 Refused Information
- S DAVIDSON INTERSECTS**
- 2400 Klein Kenneth L 926-8038Δ
 - 2420 Peacock Douglas L 926-0365Δ
 - 2430 Ahart HerbertⓄ 926-8069Δ
 - 2435 Cook JamesⓄ 926-3091Δ
- ERMINE INTERSECTS**
- 2505 Ambrosek Gordon LⓄ 928-7234Δ
 - 2510 Wilborn Robert C 926-5996Δ
 - 2510 Wilborn Gary R 926-5996Δ
 - 2520 Burton James M 928-7202Δ
 - 2525 Wooley Howard CⓄ 928-8177Δ
- FULTON INTERSECTS**
- 2601 Henderson Arthur WⓄ 928-9458Δ
 - 2602 Champlin Rosco G 926-4667Δ
 - 2604 No Information (5 attempts)
 - 2606 No Information (6 attempts)
 - 2608 Johnson Vicki 926-8701Δ
 - 2612 No Information (4 attempts)
 - 2614 Collins Walter 928-8773Δ
 - 2614 Johnson David W 926-4602Δ
 - 2616 Towery James
 - 2618 McCaffery Lawrence
 - 2620 No Information (5 attempts)
 - 2622 No Information (6 attempts)
 - 2626 No Information (6 attempts)
 - 2628 Wrolson Dale E 926-5739Δ
 - 2630 North American Life & Casualty 926-1304
 - 2630 FITZCHARLES BILL N 926-1304
 - 2672 Vacant

- ALBANY ST. & AV. GUIDE** 338
- 2838 Fogo D LⓄ 926-1473Δ
 - 2853 Waverly Guest Home 926-2962
 - 2853 HARTSOOK AILEENⓄ ... 926-2962
 - 2873 Vacant
 - 2941 Keller W WesleyⓄ 926-3715Δ
 - 2941 Turner Barbara J 926-3715Δ
 - 2971 Campbell T RⓄ 926-5387Δ
 - 3011 Angelo's Mexican Fine Foods 926-9117Δ
 - 3017 Continental Import Center... 926-7821Δ
 - 3246 Village Estate Mobile Park
 - 3246 Safley Roy LⓄ 926-3383Δ
 - 3285 Tower Grove Trailer Park
 - 3285 Abraham Blanche 928-3479Δ
 - 3297 C & L Machine Shop... 928-3151Δ
- No # Waverly Memorial Park

- SAN FELICIA AV - E OFF PIT ST** (1287)
- 4525 Bland Pearl 928-8919Δ
 - 4525 Brown George M 926-2966Δ
 - 4605 Dye James AⓄ 928-8921Δ
 - 4605 Dye James W 928-8921Δ
 - 4610 Vacant
 - 4615 No Information (7 attempts)
 - 4622 No Information (4 attempts)
 - 4625 Colbert Arthur C SrⓄ ... 926-3631Δ
 - 4626 Alexander William BⓄ
 - 4626 Montgomery Lowen 928-8015Δ
 - 4635 Colbert GusⓄ 928-3122Δ
 - 4650 Vacant
 - 4710 Schuh JuliusⓄ 926-3713Δ
 - 4715 Brown Clarence E 926-2752Δ
 - 4730 Refused Information

- SANTA MARIA AV - RUNS E & W BETWEEN
CHARLOTTE ST & MARION ST (DRAPER
SUB)** (1292)
- 4555 Miller William HowardⓄ ... 928-3919Δ

- SANTIAM ROAD - E OFF MAIN ST TO
JUNCTION OF HWY 99E & HWY 20** (1297)
- 1015 No Information (7 attempts)
 - 1114 Santoro Richard C 926-1992Δ
 - 1181 No Information (6 attempts)
 - 1197 Schram Robert S 926-1865Δ
 - 1199 Whitted Virgil
 - 1403 Vacant
 - 1405 Dupee William M 926-6820Δ
 - 1406 Russell EchoⓄ 928-7138Δ
 - 1412 Stogsdill Albert CⓄ 926-2527Δ
 - 1412 Stogsdill Carol 926-2527Δ
 - 1419 Davis Edith GⓄ 928-7643Δ
 - 1420 Roth Rosina Mrs. 928-3501Δ
 - 1421 No Information (5 attempts)
 - 1425 Barry's Constn (Res)
 - 1425 BARRY KENNETH S ... 926-3018
 - 1433 Westby Eddie A (#2)
 - 1435 Clifton Harlo J 926-2747
 - 1435 CLIFTON HARLO J ... 926-2747
 - 1435 Clifton Patricia L 926-2747Δ
 - 1435 Clifton Bill 926-2747Δ
 - 1517 Platt Minnie E 926-4150Δ
 - 1520 Chapin Harold C 926-2412Δ
 - 1528 Abston Walter K 926-8419Δ
 - 1529 Vacant
 - 1605 Papanikolaou Dino 926-3114Δ
 - 1606 Henry Cecil T 926-2566Δ
 - 1625 Ropp Barbara L MrsⓄ ... 928-3410Δ
 - 1630 Buy Continental Service ... 926-9150Δ
 - 1635 Fletcher Harley I 926-2977Δ
 - 1715 Prince PaukⓄ
 - 1738 No Information (7 attempts)
 - 2034 Vacant

- BURKHART INTERSECTS**
- 2100 Rubensteins 926-8861Δ
 - 2105 Heisinger Robert
 - 2110 Vacant
 - 2120 Vacant
 - 2123 No Information (6 attempts)
- COLUMBUS INTERSECTS**

Go to the Church



of your choice ...

Business Men APPRECIATE IT!

.. When You Tell Them I Saw It In The . .

CLASSIFIED SECTION



WILSON INSURANCE

LEONARD L. WILSON

COMPLETE INSURANCE COVERAGE

PHONE 926-4291

Corner 3rd & Ellsworth

Albany, Oregon

SANTIAM RD (CONT.)

- 2140 Vacant
- 2142 Pay-N-Save Auto Center..... 926-9187
- 2148 Sizzler Family Steak House... 926-6591Δ
- 2223 Omega Securities Inc. 926-5821Δ
- 2229 Hayes Nyman & Co. 926-8815Δ
- 2231 Commonwealth Inc. 926-7726Δ
- 2425 Scott Farstad Mazda..... 926-8895Δ
- 2650 U S Natl Bk-Santiam Albany Br. 926-2251
- 2705 Plaid Pantry #53..... 926-9146Δ
- 2720 No Information (5 attempts)
- 2725 Foss Bester R@..... 926-2836Δ
- 2750 Eastside Christian Church 928-9349Δ
- 2817 Arneson Bryan E..... 926-0594Δ
- 2817 Wingo Diane..... 926-7370Δ
- 2817 Sutton Dorothy M..... 926-7370Δ
- 2830 Martin M R..... 928-3864Δ
- 2834 No Information (4 attempts)
- 2835 Estabrook David R@..... 926-2845 Δ
- 2840 No Information (7 attempts)
- 2845 No Information (6 attempts)
- 2850 Albany Auto Body..... 926-5734Δ
- 2910 Pow Wow Nineteen Cent Burg 926-4821Δ
- 2925 Schwab Les Tire Center..... 926-2226
- 2945 Larry's Richfield..... 928-8303Δ
- 3010 Smucker Elden R@..... 926-1700Δ
- 3113 Quality Housewares Inc. 926-7739Δ
- 3125 Golden Door Motel..... 926-1538
- 3130 Burres Joe..... 926-7042Δ
- 3135 Nichols Texaco..... 926-3303Δ
- GEARY INTERSECTS
- 3225 Denny's Restaurant #300... 926-9110Δ
- No # Airways Rent A Car... 926-6031Δ
- No # Phillips 66 Petro Distr..... 926-4141Δ

SCOTT AV - E OF FREEWAY; RUNS E OFF SN PACIFIC SERVICE (1302)

- 3340 Schnepp J Bud@..... 928-8771Δ
- 3440 Siebenthaler C H..... 928-9929Δ
- 3515 Minckler Jack..... 926-5221Δ
- 3550 Housley Jess B@

SHADY LANE - N OFF DOGWOOD RD TO QUARRY RD (NORTH ALBANY) (1307)

- 1108 Sullivan Richard L..... 926-6384Δ
- 1112 Wirt Cecil W@..... 928-8164Δ
- 1120 Stalick Robert D@..... 928-8101Δ
- 1120 Behymer Robert@..... 926-2327
- 1130 Kenyon Lea A Mrs..... 926-2327Δ
- 1220 West Fred@
- 1222 Audiss Gene@..... 926-6762Δ
- 1230 Carrico John V@..... 926-4697Δ
- 1240 Treiber Douglas J@..... 926-3234Δ
- 1240 Treiber Beth..... 926-3234Δ
- 1240 Treiber Frances..... 926-3234Δ
- 1250 Martin Gordon W@..... 926-5619Δ
- 1310 Henderson John I@..... 928-3975Δ
- 1310 Henderson B Estelle..... 928-3975Δ
- 1330 Adamson Ernest W..... 928-7043Δ
- 1330 Adamson Ernest W Jr..... 928-7043Δ
- 1340 Whitman Rome@..... 926-3846Δ
- 1340 Whitman Tom H..... 926-3846Δ
- 1350 Surmeyer A M..... 926-5078Δ
- 1440 Jordan John W@..... 928-7065Δ
- 1445 Barnes Larry H@..... 928-3582Δ
- 1510 Iler Robert@..... 928-3446Δ
- 1510 Iler Philip V..... 928-3446Δ
- 1520 Wibbens Gordon W@..... 926-1240Δ
- 1530 Savage Corrynne E..... 926-1757Δ

SHERMAN ST NORTH - N OFF E 1ST AV (1312)

- 122 Mundorf Alvina F@..... 928-3518Δ
- 122 Patterson Pat F
- 123 Graham James E..... 928-9453Δ
- 130 Chambers Ralph J@..... 928-3403Δ
- 139 Woods David H..... 928-3619Δ

WATER AVENUE INTERSECTS

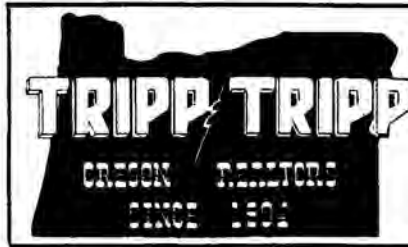

2nd & Ellsworth
Phone 926-1521

MEMBER
MULTIPLE
LISTING

- 224 Vacant
- 925 Honey Judy E..... 926-7231Δ

SHERMAN ST NORTHEAST - S OFF NEBERGALL LOOP S (NORTH ALBANY) (1317)

- 1302 Koch John A@..... 928-8456Δ
- 1303 Graber Milo R@..... 928-7358Δ
- 1310 Mohr Lawrence W@..... 926-4771Δ
- 1311 Ludwig John A@..... 926-2633Δ
- 1318 Vail David O@..... 928-3147Δ
- 1405 Woodfield George H..... 926-3509Δ
- 1409 Godwin Hazel L Mrs@..... 926-2529Δ
- 1414 Refused Information
- 1417 Meiser Victor F..... 926-3048Δ
- 1422 SIM GORDON A SR.. 926-6144
- 1422 SIM MICHELE..... 926-6144
- 1425 Epps Martin@..... 926-1769Δ
- 1430 Wolfe Darrell D@..... 928-7244Δ
- 1433 Williams Woodrow E@..... 926-4673Δ
- 1433 Iverson Jerry W..... 926-4673Δ
- 1501 Jones Ron C..... 928-3615Δ
- 1508 No Information (5 attempts)
- 1805 Agard John..... 928-3124Δ
- 1508 Agard Kathy..... 928-3124Δ
- 1509 Barr Charles R@..... 926-5117Δ
- 1509 Barr Cheryl M..... 926-5117Δ
- 1516 Vance William R@..... 926-6737Δ
- 1516 Vance Kathleen..... 926-6737Δ
- 1517 Harper Thomas W..... 926-7305Δ
- 1524 Kilburn James A@..... 928-8243Δ
- 1525 DUNMIRE FREDRICK C@926-4886
- 1525 Valley Rent-A-Car..... 926-1412Δ
- 1602 Swanson Harold L@..... 926-3984Δ
- 1602 Swanson Diane Lynn..... 926-3984Δ
- 1603 Bielman Cue J..... 928-9640Δ
- 1611 Owens Cecil..... 928-9641Δ

SHERMAN ST SOUTH - S OFF 1ST AV TO OLD PACIFIC HWY (1322)

- 129 Schuh George F@..... 926-6460Δ
- E 6TH AVENUE INTERSECTS
- 205 Meek Don E..... 926-5793Δ
- 11TH AVENUE INTERSECTS
- 610 Margason Cassie B Mrs@... 926-2668Δ
- 816 No Information (7 attempts)
- 905 Gurney Russell B..... 928-9511Δ
- 915 Stiller Marilyn..... 926-0881Δ
- 920 Burson M A Jr..... 926-7507Δ
- 930 Macpherson James W..... 926-5677Δ
- 935 Rickel B L..... 926-5369Δ
- 945 Blair James..... 926-7058Δ
- 955 Howard Paul L..... 926-1848Δ
- 965 Buchner John E..... 926-2343Δ
- 975 HOPE GREG ROBERT... 926-5389

ALBANY ST. & AV. GUIDE 339

- 1120 Rorer Anton M..... 926-5286Δ
- 1124 Flickinger Ray C..... 926-6821Δ
- 1130 Guinn Dorothy M Mrs@
- 1130 Guinn Ann M
- 1130 Guinn David
- 1130 Locke Patrick O..... 928-8459Δ
- 1133 Loring Don G@..... 928-7548Δ
- 1135 No Information (5 attempts)
- 1145 No Information (6 attempts)
- 1165 No Information (7 attempts)
- 14TH AVENUE INTERSECTS
- 1420 Vacant
- 1435 Stutzman Emery L@..... 926-5741Δ
- 1440 Phillips William E..... 926-3488Δ
- 1445 Thompson Paul E..... 926-0449Δ
- 1447 Dodds Bruce R..... 926-4636Δ
- 1505 Refused Information
- 1510 Refused Information
- 1511 Rogers Fred D
- 1520 Miller Eula P Mrs@.... 928-8271Δ
- 1530 Hiscen Frank X@..... 926-5178Δ
- 1590 Scheibe Laverne@..... 926-5761Δ
- 1600 Miller Walter A@
- 1605 Fielder Stanley L@..... 928-8567Δ
- 1610 Bond Archie..... 926-8408Δ
- 1615 Richardson Eugene A@... 926-3663Δ
- 1620 Erner Robert R..... 926-6306Δ
- 1625 Keating Albert H..... 926-5170Δ
- 1627 BERRY MARION C@.... 928-7117
- 1630 Grubb Alfred C@..... 926-4894Δ
- 1635 Bland Jack@..... 926-6550Δ
- 1640 Taylor Jack G@.....
- 1640 Taylor Edward
- 1645 No Information (6 attempts)
- 1650 Endicott Robert J..... 928-8530Δ
- 1650 Endicott Dwight..... 928-8530Δ
- 1650 Endicott Sharroon@..... 928-8530Δ
- 1655 Hayden James O
- 1660 Vacant
- 1665 Zentz Harry E@..... 928-8355Δ
- 1670 Olsen Edgar H@..... 928-7502Δ
- 1680 Mackie George J@..... 928-7664Δ
- 2402 Adams Earl J..... 926-6452Δ
- 2404 Brennan I F Mrs..... 928-8336Δ
- 2420 McIntyre Hazel W Mrs... 926-1830Δ
- 2420 McIntyre Leslie M..... 926-1830Δ
- 2422 Brainard Steven M..... 926-6868Δ
- 2428 Prince P A..... 926-4101Δ
- 2430 Laier Clayton E..... 928-8625Δ
- 2433 Refused Information
- 2441 Akers Robert W..... 926-8008Δ
- 2443 Goger Dr Michael (res)... 926-5045Δ
- 2445 Under Construction
- 2448 Vacant
- 2449 Forrester Billy..... 926-4119Δ
- 2450 Vacant

DITCH DIGGING & LEVELING
GRADING WITH SMALL CAT
CESSPOOLS & BASEMENTS PUMPED
Rt. 3, Box 893 Albany, Oregon
County Farm Road

SEPTIC TANK SPECIALISTS
SERVING LINN COUNTY SINCE 1946
RAY'S SEPTIC TANK SERVICE
Commercial * Industrial * Residential
Construction - Modification - Sewers Installed

DRAIN LINES INSTALLED
ALL INSTALLATIONS APPROVED
BY THE BOARD OF HEALTH
FOR FREE ESTIMATES CALL
928-8331



Don't take chances
with your business!
Present your story REGULARLY through the
CLASSIFIED PAGES



STODDARD CHEVROLET

SALES - SERVICE

CALL 926-4236

Albany, Oregon

OPEN EVENINGS

505 South Ellsworth





PHONE 926-1565

FRONT AVE. & WAVERLY DR.

FINE MEATS



FUN FUN FUN LAKESHORE LANES, INC.



682 AIRPORT RD. 926-4631

ALBANY MULTIPLE LISTING TO BUY OR SELL REAL ESTATE See A Member Of Albany Multiple Listing Service, Inc. See Real Estate in Classified Section

SHERMAN ST SOUTH (CONT.)

- 2451 Snores Terry D 926-0567Δ
2453 Waud Patrick W 926-7246Δ
2453 Shores Terry D 926-2990Δ
2500 Pieper Robert J 926-2056Δ
2509 Wright Roy T 926-8979Δ
2510 Hibbs James R 926-1355Δ
2530 Elkins Donald W Sr 928-7370Δ
2532 Ramer Rex J 928-9579Δ
2534 McMackin Gerald E 928-9579Δ
2535 Behrmann Bryant C 928-9579Δ
2535 Behrmann Randy 928-9579Δ
2535 Behrmann Cleland 928-4515Δ
2537 Sheler Jim L 926-6837Δ
2539 Hausen Clinton A 926-2596Δ
2540 Monson Frank C 928-8533Δ
2541 Flanagan Larry D 926-8943Δ
2543 Whittire Allen R 926-5333Δ
2547 Housden Richard 926-4584Δ
2549 Snyder Robert R 926-7031Δ
2550 Anderson Dan H 926-7525Δ
2550 Cottrill Orville W 926-1977Δ
2551 Refused Information
2552 Quinn James E 926-5349Δ
2553 No Information (5 attempts)
2557 Russell Vincent D 928-8612Δ
2559 Neuman John E 928-7688Δ
2560 No Information (6 attempts)
2561 May Leo N 926-0375Δ
2562 Barney Charles L 926-1691Δ
2600 Humphreys William 926-6758Δ
2602 Tigner Donald A 926-0529Δ
2610 Popineau David L 926-6645Δ
2612 Nafziger Marvin 926-5300Δ
2619 No Information (6 attempts)
2635 Millward Gaylen 926-0116Δ
2645 Hilliker Wesley

SHERWOOD PLACE - S OFF DOGWOOD RD (1327)

- 1200 Jordan Keith D 926-4046Δ
1211 Wood Dr H Kim (res) 926-7150Δ
1212 Thomas Jasper H 926-6969Δ
1212 Boatwright Donald Lee 926-4936Δ
1216 Lepper Melvin E 926-4936Δ
1216 Boydston Marcia Jean 926-4936Δ
1216 Boydston Roger A 926-3701Δ
1217 Long Lynn M 926-3011Δ
1231 Ramsey Don 926-3011Δ
1231 Falcon Martha M 926-8434Δ
1232 Christianson Clarence E 926-8434Δ
1232 Christianson Linda 928-7851Δ
1303 Foss Carl H 926-4526Δ
1304 Langlo Jules

SHORE DR NORTH (1332)

- 2725 Vacant
2922 Coats Marv W 926-5951Δ
2927 Shelton Linda L 926-5951Δ
2927 Wyatt Masonry 926-5951Δ
2927 WYATT EUGENE 926-5951Δ
2927 Wyatt Gayle M 926-5951Δ
2927 Wyatt Danny 926-0422Δ
2931 Owen Richard D 926-7343Δ
2932 WALL LEO S 926-5661Δ
3010 Ritter William W 926-5661Δ
3010 Harrington Orva E Mrs 926-6467Δ
3013 Howe Leland B 926-6800Δ
3022 Vacant
3025 Fuller Brush Co 926-6800Δ
3025 Sheets Lowell A 926-6800Δ
3025 Sheets Edward W 926-6800Δ
3025 Sheets Harriet R 926-6800Δ
3034 Klinge Merle G 926-1806Δ
3037 Lowell Jane 926-1806Δ
3037 Fallis Nadine 926-5983Δ
3104 Letors Leland L 926-8747Δ
3104 Letors William R 926-7366Δ
3107 Brown Clifford A 928-7366Δ
3120 Damitz Irving H 928-7366Δ
3121 Schroeder Lawrence H 928-8560Δ
3121 Schroeder Forrest 928-9116Δ
3132 Keller Jack J 926-4973Δ
3133 Howe Frank A 926-4973Δ
3140 Graham Kenneth C 926-4973Δ
3140 Graham Pamela L 926-7675Δ
3206 Kikessell Richard 928-3625Δ
3222 Abbott Darryl 926-4566Δ
3222 Brown Richard 926-4566Δ
3222 Gourley Larry 926-6349Δ
3222 Hovey Bryan 926-0250Δ
3222 Kennedy Don 926-7838Δ
3222 Miller Sue 928-9679Δ
3222 PEMBLE BILL 926-7387Δ
3222 Tompkins Barbara J 926-0624Δ
3222 Wray David

SHORE DR SOUTH (1337)

- 2701 Hill William L 926-0896Δ
2703 No Information (7 attempts)
2705 LARSON CARL V 926-7601Δ
2707 Alderson Mike J 928-9178Δ
2709 Osborne Paul 926-4940Δ
2713 Conrad Loy E 926-5772Δ
2719 Pope James E 926-4747Δ
2725 Bartel I J 926-4077Δ
2726 SMALLWOOD DENNIS 926-4077Δ
2728 Vacant
2733 Vacant
2734 CASTOE LOUIE M 928-7998Δ
2745 DAVIS RUSSELL C 926-4675Δ
2745 Davis Gloria 926-4675Δ

ALBANY ST. & AV. GUIDE 340

- 2746 Latta Robert E 928-7669Δ
2746 Latta Bobbie J 926-1606Δ
2755 Fritz Albert J 926-5766Δ
2758 Robertson Ted M 926-5766Δ
2758 Robertson Bill 926-7124Δ
2769 Kuske Keith W 926-4917Δ
2808 Yunker Robert A 926-4917Δ
2815 Townsend William H 926-2811Δ
2815 Townsend Jay W 926-5618Δ
2820 Lehman Leaford R 928-3465Δ
2821 Hamm Thomas A 926-6220Δ
2832 Mustoe Erwin R 928-8113Δ
2904 Pierce William H 928-9184Δ
2909 Anderson Robert W 926-0072Δ
2912 Knight E Dale 928 8054Δ
2917 Cutler Edward A 928-8054Δ
2918 Moore James F 928-9580Δ
2918 Moore Monty L 928-9310Δ
2924 Warren Robert C 926-1340Δ
2925 Tuttle Roy L 928-3449Δ
2933 Carter Allen L 928-7274Δ
3006 Whitaker Floyd A 926-3658Δ
3012 Bates Horace W 926-3658Δ
3013 COVALT JAMES P 926-1831Δ
3013 JANSEN FRED 926-1831Δ
3018 McCauley Carl R 926-3164Δ
3018 McCauley Pat 926-4145Δ
3021 Barry Fred J 926-6161Δ
3024 Parrett Delmer V 928-7797Δ
3033 Konzelman Emmett 928-8664Δ
3045 CREECH EUGENE 928-8664Δ
3103 LEONARD RONALD C 928-2766Δ
3103 Leonard Ronald C Jr 926-2614Δ
3110 Peterson Ariel L 928-9518Δ
3117 Breadner Dennis 928-8238Δ
3120 Adams Dr G B (res) 926-7667Δ
3125 Amsberry B C 926-7667Δ
3131 McLain Harold F 'Mac' 928-8579Δ
3131 McLain Mike 926-7996Δ
3132 Abbott James E 926-7996Δ
3143 STANLEY LOUIS A 926-7996Δ
3143 STANLEY MELINDA 926-4005Δ
3146 Book Rev R Earl 926-5439Δ
3220 WOLFER ROBERT D 926-3977Δ
3222 Nicolaisen James Edward 926-5970Δ
3232 Jones Dean

SHORTRIDGE LANE - S OFF HWY 20 (1342)

- 1215 No Information (7 attempts)
1220 No Information (6 attempts)
1225 Bond Elton S 928-7149Δ
1230 Jackson William E 926-3758Δ
1235 McCoy Harry C 928-9364Δ
1240 No Information (5 attempts)
1250 Sopp Wayne 926-6136Δ
1305 Johnson Al H 926-3987Δ
1305 Anderson Randy 926-3476Δ
1325 Rasmussen Craig 926-7565Δ
1330 Deming Arthur T 926-7565Δ
1340 Vetkos Raymond R 928-9530Δ
1340 Vetkos Johnny G 926-6203Δ
1405 Branam Bob L 928-9893Δ
1415 Vacant 926-2823Δ
1425 Miller James E 926-1377Δ
1430 No Information (4 attempts) 926-5571Δ
1435 Bailey Louis L 926-4421Δ
1440 Drasdooff John J 926-5571Δ
1505 Bradford Thomas R 926-5633Δ
1520 Elliott Robert P 928-3401Δ
1530 Skoien Elmer C 928-7646Δ
1620 Pike A G

SPICER RD - BRANCHES SE OFF HWY 20 & FREEWAY (1347)

- 1650 Wolski Glenn 926-6298Δ
3400 Ore State Highway Dept 926-5571Δ
3400 Ore State Mir Vehicle Dept 926-5571Δ
3400 Ore State Police Dept 926-4421Δ
3400 Ore State Pub Utility Comnr 926-5571Δ
3428 Continental Trailways Bus Sta 928-3515Δ
3430 Menius Oil Co 926-9194Δ

LOOKING FOR SOMETHING? Find it Fast in the CLASSIFIED SECTION

Who Lives In That Yellow House Down The Street? CONSULT THE STREET AND AVENUE GUIDE



Autumn Chapel and Funeral Service

805 South Ellsworth St.

Phone 926-5541

INTERNATIONAL ORDER, GOLDEN RULE

- SIMPLICITY
- SINCERITY
- SERVICE

Albany, Oregon



138 W. 7th Ave.

928-7606

ALBANY



116 W. 2ND AV.

BERNECE STEEN "Classes In Ceramics"
GREEN ACRES CERAMICS
 JODY MOLDS
 RESIDENTIAL • BUSINESS • FARMS • LOANS
 PHONE 926-5507
 ALBANY, OREGON

SPICER RD (CONT.)

- 3435 Campbell Forest S@..... 928-9582Δ
- 3445 Martin Clarence E@..... 928-9306Δ
- 3445 Martin Judith..... 928-9306Δ
- 3445 Martin Michael..... 928-9306Δ
- 3520 Armstrong Albert F@..... 926-1200Δ
- 3536 Plattner Frank J@..... 928-9232Δ
- 3540 White Henry J@..... 926-1215Δ
- 3545 Goin Kenneth D@..... 926-3669Δ
- 3545 Goin Lonnie..... 926-3669Δ
- 3545 Goin Max..... 926-3669Δ
- 3550 Swander Louis A@..... 926-3412Δ
- 3555 Sheffield Wesley G@..... 926-6110Δ
- 3560 Janssen Bernard R@..... 928-9424Δ
- 3560 Williamson E D@..... 928-9424Δ
- 3605 Groh Rev David L..... 926-6951Δ
- 3643 Carver Eugene..... 926-4543Δ
- 3701 Atkins James B@..... 926-2472Δ
- 3701 Atkins Carl W..... 926-2472Δ
- 3709 Grimm Frank C@..... 926-7176Δ
- 3715 Taylor Perry L@..... 928-7662Δ
- 3715 Taylor Larry..... 928-7662Δ
- 3715 Taylor Perry V..... 928-7662Δ
- 3720 No Information (4 attempts)
- 3725 Roto Rooter Sewer Service..... 926-3775
- 3725 BROWN DAVID L@..... 926-1185
- 3727 Melcher Duane C@..... 928-7918Δ
- 3730 Mosher George E..... 926-3808Δ
- 3750 Neal John M Jr@..... 926-3808Δ
- 3795 Christiansen Edith@..... 926-3306Δ
- 3795 Christiansen Wayne..... 926-3306Δ
- 3815 Swank Ross H@..... 928-8793Δ

SPICER WAYSIDE

- 1620 Swander Lloyd A..... 928-9675Δ
- 1628 No Information (7 attempts)
- 1630 Graves Herb L@..... 928-8915Δ
- 1640 Davidson Keith@..... 928-7535Δ
- 1649 Sturgis Verna Mrs..... 926-7624Δ
- 1659 Heintzman Don..... 926-8445Δ
- 1660 Sartory August G..... 928-9624Δ
- 1669 Hams Gene..... 926-6294Δ
- 1680 Mitchell Bob@..... 926-6289Δ

SPRING HILL RD (GOLF COURSE RD) N OFF CORVALLIS HWY 20 (NORTH ALBANY)

- 500 Willamette Western Corp.. 926-1171Δ
- 546 KGA L..... 926-8683Δ
- 548 Beam, McCormack & Atwood.... 928-3371
- 552 His Majesty's Barber Shop.... 926-2157Δ
- 556 Her Majesty's Beauty Salon..... 926-5281
- 560 Albany Norge Village..... 926-5222Δ
- 562 Interior Design Shop of Ore 926-6446Δ
- 570 Vacant
- 840 Ellison Dr Monty R (res) . 926-7682Δ
- 850 Newcomb Lyle..... 926-3485Δ
- 850 Mazachek Cyril..... 928-8338Δ
- 905 Albany Golf Club Inc..... 928-8681Δ
- 910 Littler Donald A@..... 926-6814Δ
- 920 Loney Ronald E..... 928-8411
- 930 MARSHALL ARGALUSH 928-8411
- 935 Valley All Terrian Vehicle Sls 928-9336Δ
- 935 Piper Alan K..... 928-9336Δ
- 935 Brown JoAnn..... 928-9336Δ
- 935 Kolbeak Betty Jo..... 928-9336Δ
- 939 Anderson Alva D@..... 926-7541Δ
- 950 Davis M Duane..... 926-0675Δ
- 1005 Fairmount Elem Sch..... 928-7524Δ
- 1013 Randle Warren D@..... 928-9386Δ
- 1030 Burdick Vern..... 926-8007Δ
- 1210 Mead Merle A@..... 926-8007Δ
- 1210 Mead Steven..... 926-8007Δ
- 1247 ARCHER RAY W@..... 926-1350
- 1305 Vacant
- 1310 Robbins G D..... 926-4058Δ
- 1310 Robbins Doretta..... 926-4058Δ
- 1350 Yoakley Clifton H@..... 926-2514Δ
- 1434 Dalesky S L..... 926-3874Δ
- 1440 Peebler Donald G@..... 926-2118Δ
- 1440 Ellis Judy..... 926-2118Δ

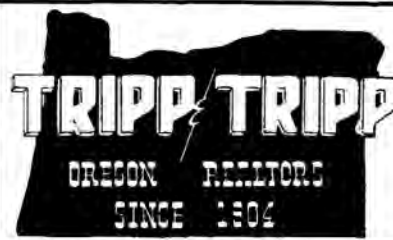

2nd & Ellsworth
Phone 926-1521

MEMBER
MULTIPLE
LISTING

- 1450 Kirschner Lewis@..... 926-2153Δ
- 1520 Olson Lester M@..... 928-8283Δ
- 1530 Leckington Charles E@..... 926-2490Δ
- 1540 Jennings Delbert R Jr..... 926-4793Δ
- 1607 Gordon Larry@..... 926-2720Δ
- 1607 Gordon Greta..... 926-2720Δ
- 1615 Osterman Cindy..... 926-5016Δ
- 1615 Day Harry..... 926-5016Δ
- 1630 Darr Curt@..... 926-7100Δ
- 1643 Widmer Marie Mrs@..... 928-3884Δ
- 1659 Marsh Allen E..... 926-1481Δ
- 1701 Boutelle Ronald..... 926-4978Δ
- 1703 Ferguson Nancy..... 926-6158Δ
- 1708 FERGUSON ROBERT O@..... 926-2784
- 1709 Coffey Arthur L Jr@..... 926-4303Δ
- 1902 CUSHMAN GLENN C..... 928-3550
- 1912 Birchard Hollis T..... 926-1243Δ
- 1922 HARRIS RUSSELL E..... 926-1706
- 1932 Thompson L G..... 926-1685Δ

SUNSET DR N E

- 6180 Mumper Benjamin P..... 926-5113Δ
- 6425 Yon Gary L..... 928-8806Δ
- 6765 Boettcher Charles..... 926-8204Δ

TAKENA ST SOUTH - S OFF W 7TH AV TO QUEEN AV

- 705 Miller Gene P@..... 926-5992Δ
- 708 Penwright John T@..... 926-7209Δ
- 738 Nash Berle J@..... 926-6646Δ
- 745 Jones Velma E Mrs@..... 926-3055Δ
- 815 Ransdell Sylvia..... 928-3270Δ
- 820 McGuire Jack S..... 926-2622Δ
- 820 McGuire Greg C..... 926-2622Δ
- 838 Mahaffey Dan..... 926-4836Δ
- 906 McLellan David W..... 928-9818Δ
- 936 Keister Meredith L@..... 928-7118Δ

10TH AVENUE INTERSECTS

- 1008 Young Charles H@..... 926-4855Δ
- 1016 Badger Walter@..... 926-4698Δ
- 1048 Hite Chester W@..... 928-7201Δ
- 1112 Haley Myrtle Mrs..... 926-1739Δ
- 1114 Reynolds Harold E@..... 926-6747Δ
- 1115 Eagy Lillian..... 926-4314Δ
- 1221 Major Rodney E@..... 928-8507Δ
- 1229 Porter Irene Mrs@..... 928-8507Δ
- 1229 Zito Phillip..... 926-3906Δ
- 1235 Patrick Steven C..... 926-8343Δ
- 1237 Powell Kenneth M@..... 928-8429Δ
- 1240 Johnson David H@..... 928-8429Δ
- 1248 Rudolph Betty J..... 928-8429Δ

13TH AVENUE INTERSECTS

- 1305 Lee Maurice D@..... 928-8265Δ
- 1306 Opsal Hilman J@..... 926-2354Δ

ALBANY ST. & AV. GUIDE

- 1310 McSmith Paul W@..... 926-6839Δ
- 1317 Chapin Charles R..... 926-1059Δ
- 1320 Hellman Jack W..... 926-5209Δ
- 1320 Meyer Jeanette..... 926-5209Δ
- 14TH AVENUE INTERSECTS
- 1403 Lunn James Mrs@..... 926-3229Δ
- 1405 Lander Clara E..... 926-7468Δ
- 1410 Hofer Rev Emmett@..... 928-7213Δ
- 1425 Brady Michael S@..... 928-3487Δ
- 1435 MC CALLISTER E M..... 926-3054Δ
- 1435 Mc Callister Ida M Mrs@..... 926-3054Δ
- 1435 McCallister Wallace M..... 926-3054Δ
- 15TH AVENUE INTERSECTS
- 1505 Carnegie Orris A@..... 928-9130Δ
- 1505 Carnegie Barbara J..... 928-9130Δ
- 1510 Climer Jay G..... 928-8514Δ
- 1520 Bellows Leo@..... 926-3181Δ
- 1535 Dvorak Salbena Mrs..... 928-8588Δ
- 1540 Houchin Fred A@..... 928-3451Δ
- 1545 Aunrerie Mamie N Mrs@..... 926-3368Δ
- 1545 Gainer Dorris N@..... 926-3368Δ
- 1550 Baker Ronald V@..... 928-9164Δ
- 1555 Carter Harry A@..... 926-4794Δ
- 1565 Wright Mark L@..... 926-3416Δ
- 1600 Drushella Doug R..... 926-8028Δ
- 1605 Keuter Robert J@..... 926-5944Δ
- 2906 O'Hare Stephen A@..... 928-3032Δ
- 2914 Needham Raymond J..... 926-1980Δ
- 3400 Reins Harlan D@..... 928-7320Δ
- 3400 Reins Harlan D Jr..... 928-7320Δ
- 3400 Reins Jeffrey..... 928-7320Δ
- 3410 Cathey George A Jack@..... 928-7570Δ
- 3414 Archibald A Lee..... 926-6830Δ
- 3415 Ludwig Myles G@..... 928-3452Δ
- 3420 Carlson Dr A Eugene (res)@ 928-7671Δ
- 3424 Nielsen Ralph H@..... 926-3839Δ
- 3435 Refused Information

THORNTON LAKE DR EAST - E OFF N ALBANY RD: RUNS FROM E TO W (NORTH ALBANY)

- 440 Saboe Dr LaVerne (res)@..... 926-1607Δ
- 440E Saboe Cynthia M..... 926-1607Δ
- 505 Koenig Leroy F..... 928-7523Δ
- 510 Olson Otto A..... 926-4844Δ
- 525 Martin Eugene R..... 926-8764Δ
- 525 Hobbs Stephen M..... 926-8764Δ
- 530 Vacant
- 605 Hellman Mathias J@..... 928-9187Δ
- 615 Nibler Lawrence G@..... 928-9187Δ
- 620 Snider V C..... 928-9187Δ
- 621 Austin Glen H@..... 926-7043Δ
- 625 Vacant
- 630 Roblyer David A..... 926-7043Δ
- 632 Bonde Robert E..... 926-7508Δ
- 634 No Information (7 attempts)

CASCADE DRYWALL AND INSULATION, INC.

PHONES 926-8658
926-8659

P. O. BOX 782
ALBANY

YOUR BLUE RIBBON BANK..... Symbol of service

CITIZENS VALLEY BANK

Phone 926-4221
Albany

MEMBER F.D.I.C.

CREDIT BUREAU OF ALBANY
BUREAU OF MEDICAL ECONOMICS
 PHONE 926-5555
 1707 S. HILL



NO 2
ARCTIC CIRCLE DRIVE IN
 S. PACIFIC & QUEEN AVE.
926-6106
NO 1
926-6415
 1605 E. PACIFIC BLVD.

OFFICE SUPPLIES

327 W. First
 Albany

Duedall - Potts

STATIONERS

ART AND ENGINEERING SUPPLIES

926-2026

ALBANY MULTIPLE LISTING

TO BUY OR SELL REAL ESTATE
 See A Member Of
Albany Multiple Listing Service, Inc.
 See Real Estate in Classified Section

THORNTON LAKE DR EAST (CONT.)

- 636 Vacant
- 638 Aerni Earl C..... 926-7502Δ
- 640 Greene Joseph C..... 928-8508Δ
- 644 Flegel Ivan A..... 926-0875Δ
- 646 Spitz Donald
- 648 Gillson Ronald M..... 926-3917Δ
- 650 Slayer S N
- 652 Wing Calvin W..... 926-5742Δ
- 652 Myers Floy M..... 926-5742Δ
- 656 Kirkman Larry V@..... 926-4753Δ
- 705 Edwards Ronald E@..... 928-7292Δ
- 710 Mealey Robert H@..... 928-3440Δ
- 710 Mealey Constance@..... 928-3440Δ
- 715 McHugh Harold M 'Smiley@ 928-8329Δ
- 720 MERRILL FRANK G..... 926-3227
- 725 SEAVY KENNETH C..... 926-1250
- 730 Goebel Leon D@..... 926-4570Δ
- 735 BRISCOE CHARLES S@ 928-9153
- 740 Warner Robert S
- 750 Guntert Carl H@..... 928-8461Δ
- 810 Wilson H R@..... 928-8509Δ
- 815 North Albany Elem School ... 928-2543Δ

THURSTON ST NORTH - N OFF E 1ST AV

- 135 Jack's Auto Reconditioning... 926-0390Δ
- 206 Thompson Tom Trkg... 926-1122Δ
- 1830 EBEN ROBERT A (#31) 928-7375
- No # Lely Pacific Inc..... 926-7753Δ

THURSTON ST SOUTH - S OFF E 1ST AV

- (1372)
- 1ST AVENUE INTERSECTS
 2ND AVENUE INTERSECTS
- 211 Smith Margaret..... 926-0110Δ
 - 221 Smith Mary E..... 926-0110Δ
 - 813 No Information (5 attempts)
 - 815 Costler J Gilbert@..... 928-7141Δ
 - 1205 Newton Walter@..... 926-4707Δ
 - 1215 Transue Flora Mrs@..... 926-5976Δ
 - 1225 Akins Andres J..... 926-0213Δ
 - 1230 Mahaffey Kennard..... 928-8991Δ
 - 1235 Topham Craig
 - 1240 McMullens E A..... 926-6731Δ
 - 1255 No Information (4 attempts)
 - 1260 Parks Glen M@..... 928-7635Δ
 - 1300 Duzan Donald T..... 926-1235Δ
 - 1305 Kientz Ivy..... 926-5953Δ
 - 1315 Leslie Emil T@..... 928-9252Δ
 - 1325 Nelson Edwin B..... 926-3929Δ
 - 1335 Lacey Anna O Mrs@..... 926-3391Δ
 - 1340 Stolle Robert@..... 926-7976Δ
 - 1345 Hackworth Tom J
 - 1405 Reynolds Dallas R@..... 926-3050Δ

- 1435 Stubblefield Wayne O@..... 926-4183Δ
 - 1438 Whitaker Anna Mrs@..... 926-3035Δ
 - 1442 Reeves Ron E..... 926-7140Δ
 - 1505 Donicht Elmer..... 928-8949Δ
 - 1510 Curran Charles P@..... 928-9320Δ
 - 1540 Mann Vern@..... 928-9291Δ
 - 1540 Mann Marvin R..... 928-9291Δ
 - 1545 Usinger Norman..... 926-7363Δ
 - 1505 Hagerman William..... 926-6436Δ
 - 1645 Venard Charles M@..... 928-7642Δ
 - 1650 Crocker Alva C@..... 926-1686Δ
 - 1655 Wootton Molly B@..... 926-4127Δ
 - 1655 Wootton Doug D..... 926-4127Δ
 - 1660 Hooker John C@..... 926-1771Δ
 - 1665 Zemp John@..... 926-5468Δ
 - 1665 Zemp Jay L..... 926-5468Δ
 - 1665 Humber Alvin..... 926-5468Δ
 - 1715 Vacant
 - 1725 Patterson Glen S..... 926-1720Δ
 - 1735 Cowley Dan S@..... 928-5497Δ
 - 1830 Volz Charles G (#2)..... 926-3579Δ
 - 1830 Reynolds Carl B (#5)
 - 1830 Kaufman Jay (#6)..... 926-8994Δ
 - 1830 Callas Mike J (#37)..... 926-5612Δ
 - 1830 Wilson Richard B (#38)@... 928-9382Δ
 - 1920 Houston Robert J@..... 926-3741Δ
 - 1920 Houston Steve..... 926-3741Δ
 - 1930 Noziger Lola F Mrs@..... 926-3073Δ
 - 1930 Noziger Robert D..... 926-3073Δ
 - 2020 Johnson Donald R..... 926-0067Δ
 - 2024 Good Dick..... 928-7933Δ
 - 2044 Brenneman Harley O..... 926-5169Δ
 - 2102 Keller Rodney J@..... 926-3660Δ
 - 2106 No Information (6 attempts)
 - 2108 No Information (5 attempts)
 - 2110 Smart Mary A Mrs..... 928-8521Δ
 - 2112 Moore John M..... 926-3005Δ
- 29TH AVENUE INTERSECTS**
- 2910 Pepper Darrell L..... 926-6469Δ
 - 3410 McPherson Martin..... 926-7556Δ
 - 3415 Bott Norval L..... 926-6970Δ
 - 3415 Bott Norval A..... 926-6970Δ
 - 3425 Ysen Carl A..... 926-6586Δ
 - 3435 Christensen Larry A..... 926-6346Δ
 - 3505 Butts Dean G..... 926-8207Δ
 - 3608 Thomas Norman R@..... 926-4567Δ
 - 3613 Timm Paul F@..... 928-9264Δ
 - 3618 Vaughan E L..... 926-2610Δ
 - 3628 Hale Jim L..... 926-8519Δ

TRACY COURT

- 1427 Gift Harry E..... 926-0329Δ
- 1429 Bowen Dr William (res)... 928-7409Δ
- 1431 EDWARDS MICHAEL M 926-6838
- 1500 Rake William A

ALBANY ST. & AV. GUIDE

- 1505 Himes Ruth W..... 926-2179Δ
- 1507 Mills Lucretia..... 926-3410Δ
- 1510 Hanel Ken D..... 926-6207Δ
- 1512 No Information (4 attempts)
- 1515 Gentry Robert L..... 926-8960Δ
- 1517 VanLandingham Larry L
- 1520 Stafford Kenneth R..... 926-0214Δ
- 1525 Lurch Martin J@..... 926-1188Δ

TUDOR WAY - S FROM 19TH TO 21ST (HOLLYWOOD ACRES)

- 1410 Kummer Grant N@..... 926-2867Δ
- 1415 Erb Brenda H Mrs@..... 926-3340Δ
- 1425 Marker Roger F@..... 928-3287Δ
- 1430 Free Loren F@..... 928-3777Δ
- 1435 Underwood Mildred F@..... 926-3869Δ
- 1440 Kelley Ferrald C Jr@..... 928-8150Δ
- 1440 Kelley Carl..... 928-8150Δ
- 1445 Brantner Harold E@..... 926-3882Δ
- 1510 Gilkison R Dale@..... 928-7175Δ
- 1510 Gilkison Bekkie..... 928-7175Δ
- 1510 Gilkison Debbie..... 928-7175Δ
- 1515 Binney Walter D@..... 926-3552Δ
- 1520 Foust Billy G..... 926-6480Δ
- 1525 McKenzie Greg..... 928-3503Δ
- 1530 Puttbresse Roy W..... 926-5947Δ
- 1535 Smith Jack O@..... 926-4898Δ
- 1540 Coonrod Robert L@..... 928-8850Δ
- 1545 Geedey Robert H@..... 928-8587Δ
- 1600 Weninger Roy J@..... 928-9545Δ
- 1600 Horvath Henry..... 926-5056Δ
- 1605 Harvill Karl V@..... 928-9457Δ
- 1610 Vacant
- 1615 Baker Virgil L@..... 928-7392Δ
- 1615 Baker Joe..... 928-7392Δ
- 1620 Refused Information
- 1625 Larson Arthur L..... 926-7535Δ
- 1625 Louden Keith C
- 1630 Carper Darrell D@..... 926-5328Δ
- 1635 Racette Delmar L@..... 926-3910Δ
- 1640 Johnson Darrell C@..... 926-5901Δ
- 1645 Plautz Leslie H@..... 926-2904Δ
- 1645 Plautz Susan R..... 926-2904Δ
- 1650 Stephens Tom S@..... 926-5776Δ
- 1655 Schultz Loren S@..... 928-9269Δ
- 1655 Schultz A O Mrs..... 928-9269Δ
- 1660 Kailey Byron..... 928-9268Δ
- 1660 Kailey John..... 928-9268Δ
- 1665 Woods C J@..... 926-2631Δ
- 1665 Woods Anthony K..... 926-2631Δ
- 1665 Woods Roderick L..... 926-2631Δ
- 1670 McAfee Watson L@..... 928-9371Δ
- 1670 Bell Bonnie..... 928-9371Δ
- 1675 Heintzman Paul@..... 926-1390Δ
- 1680 Guzman Salvador I@..... 926-4624Δ
- 1680 Guzman Joe..... 926-4624Δ
- 1685 Robinson Talbott B@..... 926-6169Δ
- 1910 Rawie Mary E@..... 926-8774Δ
- 1915 Felde Adam@
- 1920 Refused Information
- 1925 Happell Dixie
- 1930 True Bernard K@..... 928-9166Δ
- 1935 Siddall Mark B..... 928-8250Δ
- 1945 Alderson Valmar C..... 928-3804Δ
- 1955 Haworth Edwin K@..... 928-7073Δ
- 1955 Haworth Kennv..... 928-7073Δ
- 1955 Haworth Linda..... 928-7073Δ
- 1965 Welsh Joseph F@..... 928-7338Δ
- 2005 Refused Information
- 2015 Isenhardt Raymond L@..... 926-7338Δ
- 2020 Brannen Fred D@..... 926-4356Δ
- 2025 Graham Thomas D@..... 928-9294Δ
- 2030 Becker Clarence C@..... 926-1789Δ
- 2035 Budde Fred R@..... 926-2164Δ
- 2055 Jackson Mark@..... 926-7218Δ
- 2115 Garcia Edward M@..... 926-1847Δ
- 2125 Wetzell Elmer A..... 926-2378Δ
- 2130 Refused Information
- 2135 Harris Dennie W@..... 928-8466Δ
- 2140 Halsev Melville R@..... 928-8665Δ
- 2145 Miller LeRoy G..... 926-4617Δ

Go to the Church of your choice...

THE BEAUTY HUT

"Latest in Distinguished Hair Fashions"

122 S. ELLSWORTH PHONE 926-2323

Third and Washington
Phone 928-3349

Fisher

SINCE 1912
FUNERAL HOME
DAN ORDEMAN AND WALTER KROPP, PARTNERS

TUDOR WAY SOUTH (CONT.)

- 2415 Luke Gerald E@ 926-5041Δ
- 2420 Joy Robert R@ 926-1866Δ
- 2425 Stephens Ted@ 926-5216Δ
- 2430 Wood Kenneth A. 926-4731Δ
- 2435 Faulkner Edward E@ 926-7513Δ
- 2500 Kalinowski Victor W@ 926-6720Δ
- 2505 Goossen Elmer J. 926-3286Δ
- 2510 Cowden James. 926-0306Δ
- 2510 OSTRANDER BRYCE
- 2515 Rice Larry L. 926-7657Δ
- 2527 Tate James M. 926-8046Δ
- 2532 West Richard@ 926-2467Δ
- 2535 Wilson Lester L. 926-6493Δ
- 2537 Lewis Roger. 926-7866Δ
- 2544 Rubesh Ed Jr. 926-0889Δ
- 2546 Robidou Virgil A. 926-4113Δ
- 2547 Vanderford Lemuel E. 926-1971Δ
- 2549 Hartwell William. 926-1129Δ
- 2554 Schneider Robert G. 926-8273Δ
- 2556 Shephard George C. 926-8982Δ
- 2556 Thompson Tom D. 926-2107Δ
- 2557 Hartwell Mason O. 926-0225Δ
- 2602 Williams Joseph. 928-8696Δ
- 2604 Packard Gary L.
- 2611 Manasco Ed. 928-7473Δ
- 2612 Brown Richard. 926-0694Δ
- 2613 Cameron Wesley C. 926-0288Δ
- 2614 Stafford Ernest D. 926-7319Δ
- 2617 Moore Wes. 926-6715Δ
- 2622 Hansen Gary R.
- 2624 Fuller Clark A. 926-5375Δ
- 2702 Cartwright Alfred. 926-5751Δ
- 2705 Wehrli Wayne W@ 928-8413Δ
- 2710 Boughton Donn W. 926-3571Δ
- 2806 Herman Dennis L@ 926-6230Δ
- 2809 Pearson Earl@ 926-6779Δ
- 2809 Pearson Keith. 926-6779Δ
- 2814 Dennis C A. 926-3740Δ
- 2815 ZIMBELMAN VERN R. 926-8352Δ
- 2822 Hanna John C. 928-9569Δ
- 2822 Hanna Bradford. 928-9569Δ
- 2822 Hanna Paul R. 928-9569Δ
- 2910 Jensen Melvin T@ 926-4939Δ
- 2911 Stone Douglas W. 928-7183Δ
- 2911 Ruark Gene. 926-6130Δ
- 2918 Olson Robert E. 926-4350Δ
- 2934 Sumpter Lester F. 926-4564Δ
- 2934 Sumpter Cindy. 926-4564Δ
- 3002 Wulf Dale N@ 926-6388Δ
- 3010 Kester Richard L@ 926-5061Δ
- 3108 Burdett Patricia M Mrs. 926-4870Δ
- 3116 BOEHME FRED O. 926-7091Δ
- 3117 Doolan Charles M@ 926-7629Δ
- 3204 Kelly G M. 926-4877Δ
- 3215 Ackerman Harold M Mrs. 926-4647Δ
- 3220 Rettinger James J. 926-0842Δ
- 3225 Ray Gary. 928-7219Δ
- 3306 Marlow Jack J. 926-0556Δ
- 3314 Steinhauer Fred C. 926-7046Δ
- 3323 Orton Leroy@ 926-3174Δ

UMATILLA ST - N OFF W QUEEN AV TO W 13TH AV (1387)

- 1302 Ruthruff Lee H@ 926-3453Δ
- 1304 Cook Jack M.
- 1306 Corso Michael@ 926-4642Δ
- 1308 Spidle Howard E@ 928-9118Δ
- 1308 Spidle John H. 928-9118Δ
- 1308 Spidle Shoran L. 928-9118Δ
- 1340 Mullin Clement W@ 926-2317Δ
- 1340 Mullin Clement W Jr. 926-2317Δ
- 1400 Vacant
- 1410 Vacant
- 1420 Beaman Mae H@ 928-8556Δ
- 1430 Harper Eileen Mrs@ 928-7665Δ
- 1500 Clum Freda M@ 926-6767Δ
- 1510 Goetz Virgil B@ 926-2825Δ
- 1520 Clegg Charlotte R@ 926-4037Δ
- 1520 Rowland David M. 926-4037Δ
- 1530 Cole Ronlyd S.
- 1540 Helms Margaret D Mrs@ 928-9092Δ

- 2601 Ross Robert A@ 926-4503Δ
- 2619 Fenner Margaret Mrs@ 926-0492Δ
- 2629 Steckley Leonard L@ 926-2646Δ
- 2709 Nist Wesley W. 926-5006Δ
- 2709 Nist Bradley. 926-5006Δ
- 2727 McClain Frank S@ 926-2441Δ
- 2801 Rule Albert R@ 926-6775Δ
- 2809 Bassinger Lawrence@ 926-2193Δ
- 2810 Farnell Vernon E@ 928-8526Δ
- 2819 McPherson George O@ 926-3455Δ
- 2820 Lucke William D@ 926-4914Δ
- 3425 MC MORRIS DONALD W 928-8653
- 3540 Roth Virginia Mrs. 926-0077Δ
- 3540 Roth Cortland F. 926-0077Δ
- 3550 Haberly G. 926-0383Δ
- 3550 Moutzoinerv B. 926-0383Δ
- 3550 Swennumson M W. 926-0383Δ
- 3560 Haberly Robert. 926-3749Δ

VINE ST SOUTH - S OFF W 3RD AV (1392)

- 404 Doerfler Bun W@ 928-7282Δ
- 408 Bruckman Laverne Mrs@ 926-3866Δ
- 521 No Information(4 attempts)
- 620 Haskins Laweta
- 1220 Raymond Duane@ 928-9769Δ
- 1223 No Information(5 attempts)
- 1225 Lipsey Dale L@ 926-3369Δ
- 1225 Lipsey Danny. 926-3369Δ
- 1225 Lipsey Dennis. 926-3369Δ
- 1230 Lewis Myron C@ 928-3536Δ
- 1230 Lewis Dale A. 928-3536Δ
- 1235 Benoit Emil E@ 928-8726Δ
- 1240 Hortin Glenn@ 926-2369Δ
- 1240 Hortin Patricia A. 926-2369Δ
- 1241 Sager Manford H. 926-2842Δ
- 1241 Sager Susan. 926-2842Δ
- 1245 Spencer Edward T. 926-0126Δ
- 1245 Craig William 'Bill'. 926-2877Δ
- 1260 Fennell Herbert Mrs@ 926-1285Δ
- 1295 Chandler Murray M@ 928-8281Δ
- 1300 Bruner Richard. 928-9768Δ
- 1315 Aitken Donald W. 928-9692Δ
- 1320 Hulshof William E@ 926-1444Δ
- 1420 Strunk Janice J. 926-7267Δ
- 1420 Strunk Tony. 926-7267Δ
- 1430 Smith Stanley E. 926-1045Δ
- 1440 Wise Rose. 926-7234Δ
- 1500 Duncan Marris C. 926-7695Δ
- 1520 Croke Robert C.
- 1530A Hill Sharon E.
- 1540 Jensen Charles A 'Gus'... 926-4708Δ
- 1630 Robb Lorene
- 1640 Peterson Herbert E. 926-3269Δ

WALNUT ST SOUTH - S OFF W 4TH AV (1397)

- 410 Bain Dr Lyle M (res)@ 928-3535Δ
- 617 Stuart Lena Mrs. 928-7439Δ
- 617 Stuart W Walter Jr. 928-7439Δ
- 622 Schoblom Mauritz H@ 926-1270Δ
- 622 Schoblom Eric. 926-1270Δ
- 625 Ruprecht Frederick E@ 928-7789Δ
- 632 Hardev Charles. 926-0345Δ
- 720 Mesman Effie L Mrs@ 928-3185Δ
- 723 Scarbrough Grady E. 926-3858Δ
- 723 Scarbrough Betty. 926-3858Δ
- 732 Decker Orange E Jr@ 926-6395Δ
- 733 Kennedy A C. 928-7550Δ
- 805 Weber Lucian R Mrs. 928-8342Δ
- 813 Tudor Charles H. 926-3501Δ
- 823 Stellmacher Lydia F Mrs@ 926-1204Δ
- 915 Center Robert J. 926-1249Δ
- 915 Center Charles J. 926-1249Δ
- 920 BIRCHFIELD OPAL M. 928-3209
- 925 Arnold Robert@ 926-1338Δ
- 925 Arnold Robert M Jr. 926-1338Δ
- 930 Govro Clyde W@ 928-7389Δ
- 1008 Codiga Louis J. 926-0290Δ
- 1012 Bishop Cheryl L. 926-7991Δ
- 1016 Vacant
- 1021 Steele C I. 928-9391Δ
- 1024 Weninger Minnie Mrs. 926-3726Δ
- 1028 Gourley Ernest E Mrs. 928-7981Δ
- 1114 Spencer Ruth A Mrs. 928-8938Δ
- 1115 Frager Sam@ 926-1202Δ
- 1115 Frager Larry N. 926-1202Δ
- 1125 Shanks Richard L@ 926-5175Δ
- 1170 Carey Norman F@ 926-2318Δ
- 1170 Carey Ronald. 926-2318Δ
- 1211 Huff Jack E. 926-7989Δ
- 1212 Crouk Amos. 928-7249Δ
- 1215 Arnold Clifford W. 926-8221Δ
- 1216 Holt Eileen M. 926-8334Δ
- 1220 DAVIES CHESTER E. 928-3226Δ
- 1220 Davies Gregory B. 926-3226Δ
- 1224 Andersen Thomas D. 926-7543Δ
- 1228 Haas Esther L@ 926-2127Δ
- 1228 Haas Albert. 926-2127Δ
- 1235 Martin Dr Roland A (res)@ 926-1802Δ
- 1235 Martin Richard. 926-1802Δ
- 1245 REID DR GEORGE R (RES)@ 928-7362
- 1255 Phillips George A@ 928-3504Δ
- 1255 Davies Eleanora C Mrs
- 1310 Jensen Michael H@ 926-8506Δ
- 1315 Brenneman Gerald L@ 926-2547Δ
- 1320 Harnisch Henry@ 928-3690Δ
- 1410 Michel Arthur S@ 928-7620Δ
- 1410 Michel Gary G. 928-7620Δ
- 1415 WICKS RUTH R MRS@ 926-2528
- 1425 Heilman Edwin C@ 928-8173Δ
- 1430 Nagel Dagny C Mrs. 928-8448Δ
- 1435 No Information (4 attempts)



2nd & Ellsworth
Phone 926-1521

MEMBER
MULTIPLE
LISTING

Westbrook Realty

PHONE 926-8866

Homes
Farms
Commercial



ALBANY

Call ...
928-8584 (Res)
GENE WESTBROOK, Broker



OREGON

Offices at:
426 EAST SECOND AVE.

NOW ACTION PROVIDES QUALIFIED PERSONNEL AND PLACEMENT SERVICE

440 East First
Albany, Oregon
Phone 928-8232
or 926-0880

Duane Whetstone's Mobil Station

BATTERIES - TRAILER HOLDING TANK DISPOSAL - TIRES

928-3474

ALBANY

RT. 3 BOX 1090

CHINESE & AMERICAN FOODS RESTAURANT & LOUNGE
BAMBOO TERRACE
 2732 E. PACIFIC BLVD. ALBANY PHONE 926-2294

Do you want to know who placed a 'blind' ad in your local newspaper? Look up the phone number in the reverse telephone section of your CITY DIRECTORY and you'll know who it is.

Reliable Prescriptions
 Sundays & Weekdays
 8:30 A. M. - 9:00 P. M.
 Located In Richey's Market

ERVIN'S DRUG STORE
 THREE REGISTERED PHARMACISTS
 PRESCRIPTIONS - GIFTS - GREETING CARDS
 1805 Santiam Rd. Pacific Blvd. & Santiam Rd.

PHONE
926-6078
 Albany, Oregon

ALBANY MULTIPLE LISTING

TO BUY OR SELL REAL ESTATE
 See A Member Of
Albany Multiple Listing Service, Inc.
 See Real Estate in Classified Section

- WALNUT SOUTH (CONT.)**
- 1440 Baker Lewis F. 926-2063Δ
 - 1445 Stilwell Clifford L. 926-2686Δ
 - 1450 McLeod William W. 926-3764Δ
 - 1505 Crenshaw James B. 926-8366Δ
 - 1509 Kaspar Charles A. 928-7696Δ
 - 1510 Johnson Alton C. 926-2682Δ
 - 1515 No Information (7 attempts)
 - 1520 Vacant
 - 1525 Vacant
 - 1535 Brown James M. 926-6634Δ
 - 1535 McMalone Monica J.
 - 1580 Palmer Rex A. 926-2503Δ
 - 1590 No Information (4 attempts)
 - 1600 Zuhlke Herman O. 926-1658Δ
 - 1625 Kleinke Wesley A. 926-3885Δ
 - 1630 Streitberger Richard. 926-5436Δ
 - 1635 Harris Gerald L. 926-1478Δ
 - 1645 Manning George W. 928-7349Δ

- QUEEN AVENUE INTERSECTS**
- 1705 Tuomi Donovan J. 926-5639Δ
 - 1715 Sjoblom Al. 926-1227Δ
 - 1817 Buchanan Robert L. 926-1896Δ
 - 1817 Buchanan David L. 926-1896Δ
 - 1849 Daut Robert A. 928-3205Δ
 - 1850 Smith Walter E. 928-9313Δ
 - 2010 Warrington Charles
 - 2030 Rose Robert
 - 2040 Humphrey Cecelia A. Mrs. 926-5146Δ
 - 2500 Golden West Mobile Homes 926-8631Δ

- WASHINGTON ST SOUTH - S OFF W 1ST AV (1402)**
- 2ND AVENUE INTERSECTS**
- 200 Gilkey's Arco Serv. 928-9155Δ
 - 213 Vacant
 - 222 Albany Wardrobe Dry Clnrs. 928-3651
 - 222 SIMONS MARIE H. 928-3089
 - 224 Meader Brothers Auto Electric. 926-3428
 - 231 Crouch Evelyn J. (#2). 926-3797Δ
 - 231 Jarvis Mary Ann (#3). 926-3584Δ
 - 231 Rudolph Barbara (#3). 926-3584Δ
 - 231 Travis Mary Ann (#3)
 - 231 Carr Loretta (#4)
 - 231 Amundson Julie (#5)
 - 231 Bain Kerry (#5)
 - 231 Basil Ruth (#6)
 - 231 Nelson Sharon (#6)
 - 231 Dickerson W. (#7)
 - 231 Schmidt Delbert A. (#8). 926-4557Δ
 - 240 Meader's Texaco 926-3504
 - 305 Gilmore's Florist 926-6061
 - 306 Fisher Funeral Home 928-3349
 - 313 Vacant
 - 318 Burnham Gary. 926-6741Δ
 - 326 Robertson Henry H. 926-7120Δ

- 326 Kendall Katella Mrs. 926-7120Δ
 - 330 OEHLER DR DENNIS E (OFC) 926-6044
 - 340 Yaillen Dr Carl S (ofc) 926-7751Δ
- 4TH AVENUE INTERSECTS**
4TH & WASHINGTON:
- REID ROGER H (OFC) 926-5804
 - 410 Coin Dry Clnrs. 928-7490Δ
 - 413 Nelson Gladys. 926-4055Δ
 - 424 Benson Francis W.
 - 430 Staleup James T. 926-2553Δ

- 5TH AVENUE INTERSECTS**
- 507 EMMONS, KYLE ET AL. 928-3329
 - 507 EMMONS CLARENCE S (OFC) 928-3329
 - 507 KROPP RICHARD T (OFC) 928-3329
 - 507 KRYGER DAVID J (OFC) 928-3329
 - 507 KYLE SAM O (OFC) 928-3329
 - 528 Miller Justin A. 926-3094Δ
 - 528 Miller Westcott James. 926-3094Δ
 - 528 Westcott James. 926-3094Δ

- 6TH AVENUE INTERSECTS**
- 606 Fisher Everett C Mrs. 928-3203Δ
 - 618 Balducci Aldo A. 926-1698Δ
 - 618 Balducci Carla A. 926-1698Δ
 - 624 Preston Paul H Jr. 926-3030Δ
 - 632 Standiford Lewis W. 926-8930Δ
 - 633 Van Artsdalen Arthur L. 926-5961Δ
 - 707 Reasoner Ada E Mrs. 926-2373Δ
 - 707 Senders Alma Mrs. 926-2373Δ
 - 718 Adams Diana. 928-3197Δ
 - 718 Adams Geroge. 926-3197Δ
 - 719 Wilkinson M O Mrs

- 730 FISHER FRANK E. 928-7341
 - 730 FISHER WILLIAM A. 928-7341
 - 739 Sabatka David W. 928-8633Δ
- 8TH AVENUE INTERSECTS**
- 808 Knodell George C. 926-3305Δ
 - 811 Sipe Robert C. 928-9446Δ
 - 824 Valley Merchant Police. 928-9355Δ
 - 824 Kinsey Paul M. 928-9355Δ
 - 829 Boatwright Gerald A. 926-3683Δ
 - 832 Barlow Robert L. 928-3774Δ
 - 832 Barlow Gary L. 928-3774Δ
 - 832 Barlow Robert L. 928-3774Δ

- 9TH AVENUE INTERSECTS**
- 921 Collins Roy H. 928-3508Δ
 - 922 Hawkins Thomas M. 926-8520Δ
 - 931 MATTHIES R D (RES) 928-7330
 - 932 Province Rod M. 926-0137Δ
 - 932 Ross Virginia K (#3). 926-6484Δ
- 10TH AVENUE INTERSECTS**
- 1001 McClellan G C. 926-2643Δ
 - 1004 Seals Roger
 - 1014 Bilzard Carl F. 926-2660Δ
 - 1015 Kerns Jack C. 926-7172Δ
 - 1016 Dalke Richard. 928-7529Δ
 - 1032 Morgan Harold C. 926-1479Δ

- ALBANY ST. & AV. GUIDE 344**
- 1032 Morgan Beverly. 926-1479Δ
 - 1032 Morgan C. 926-1479Δ
- 11TH AVENUE INTERSECTS**
- 1105 Davis Lauren J. 926-8342Δ
 - 1105 Davis LeRoy. 926-8342Δ
 - 1106 Hunter Robert. 928-7288Δ
 - 1106 Hunter Mark. 928-7288Δ
 - 1106 Hunter Sue. 928-7288Δ
 - 1106 Gornley Karen. 928-7288Δ
 - 1114 Fishbach Peter P Jr. 926-4179Δ
 - 1114 Fishbach Christine. 926-4179Δ
 - 1114 Kriha Christine C. 926-4179Δ
 - 1134 Merrill Dennis W. 928-3179Δ
 - 1135 Niebuhr Philip E. 926-3534Δ

- 12TH AVENUE INTERSECTS**
- 1204 No Information (5 attempts)
 - 1205 Brimmer W Joy. 928-3680Δ
 - 1206 Muller Bernard E. 928-8098Δ
 - 1210 O'Brien William L. 926-3659Δ
 - 1210 O'Brien Rose M. 926-3659Δ
 - 1210 Thompson Mara
 - 1213 Sorensen Martin. 926-1459Δ
 - 1217 Bong Pam. 926-3316Δ
 - 1217 Winn Charlene. 926-3316Δ
 - 1221 McKay James R 'Bob'. 926-2862Δ
 - 1221 McKay Carrie. 926-2862Δ
 - 1226 Mikkelsen Harry. 926-2647Δ
 - 1229 Malson Patricia. 928-3297Δ
 - 1229 Malson Ralph E. 928-3297Δ
 - 1230 Parsons William. 926-5342Δ
 - 1235 No Information (7 attempts)
 - 1236 Stokes John K. 926-0036Δ
 - 1236 Stokes Robert N. 926-0036Δ
 - 1237 Vacant
 - 1244 Hurdleben John H. 926-2385Δ
 - 1248 Thorn John B. 928-9897Δ

- 13TH AVENUE INTERSECTS**
- 1310 Kruse Donald. 926-1404Δ
 - 1320 Gore Douglas. 928-3561Δ
 - 1330 Shaw Elwyn C. 926-3419Δ
 - 1335 Farlow Eldon F
 - 1335 Powell Jack

- 14TH AVENUE INTERSECTS**
- 1410 Jolly Motel. 926-7871Δ
- S PACIFIC BLVD INTERSECTS**
- 1715 Compton Clifford. 928-9163Δ
 - 1720 Oberson H L & Son Fuel Oil. 928-7552
 - 1725 Vacant
 - 1745 No Information (7 attempts)
 - 2010 Gleich Sylvester J. 926-6570Δ
 - 2010 Walker Curtis Lee. 926-6570Δ
 - 2030 Vacant
 - 2036 Fields Fred V
 - 2102 Peoples Floyd W. 926-8778Δ
 - 2104 Jenness Dale A. 926-6238Δ
 - 2104 Jenness Gordon. 928-7585Δ
 - 2106 Kier Leo. 926-1104Δ
 - 2108 Clark Frank H. 926-3905Δ
 - 2110 Nightingale Loysen J. 926-8916Δ
 - 2110 Newman Michael W. 926-1726Δ

- WATER EAST - E OFF N LYON ST (1407)**
- 101 Albany Planing Mill Inc. 926-2991
 - 115 Reed J C 'Jim' Logging. 926-4294Δ
- BAKER INTERSECTS**
- MONTGOMERY INTERSECTS
 - RAILROAD INTERSECTS
 - JACKSON INTERSECTS
 - 435 Case Custom Cabinets. 926-2911
 - JEFFERSON INTERSECTS
 - 520 Nulade Farm Store. 926-4361
 - LAFAYETTE INTERSECTS
 - MADISON INTERSECTS
 - 908 Kikel Frank J. 926-5600Δ
 - 918 Virgin Kent
- HILL INTERSECTS**
- 1016 Standefer Roland N. 926-6190Δ
 - 1030 No Information (6 attempts)
 - 1104 Goertz Rudolph R. 928-9731Δ
 - 1105 Kutsch Otto A. 928-7968Δ
 - 1115 Rutherford Albert T. 926-7064Δ

R for BETTER BUSINESS
 If your business is in a slump,
 we prescribe an ad in the
DIRECTORY
 - it will bring results.

******* The front section of your CITY DIRECTORY will tell you many interesting things about your home town. **READ IT!**



FREE ESTIMATES

MAIER ROOFING CO.

FREE INSPECTION



P. O. BOX 623

PHONE 928-8253

WATER EAST (CONT.)

- 1125 Cushman Ella Mrs@..... 926-5119Δ
- 1126 Manning Donald W..... 926-1088Δ
- 1126 Johnston Larry M..... 926-2930Δ
- 1126 Seber Jeff..... 926-2930Δ
- 1139 Martinson Svarra E@..... 928-8645Δ

SHERMAN INTERSECTS

- 1207 Jones Judy C..... 926-7059Δ
- 1239 Houser Webb D@..... 928-8327Δ
- 1239 Turner Leamon..... 926-4392Δ
- 1239 Turner Norma..... 926-4392Δ

OAK INTERSECTS

- 1305 Baley Larry..... 928-7519Δ
- 1312 Branch Jessie M@..... 926-4993Δ
- 1315 Rice Marland D@..... 926-1838Δ
- 1315 Rice Marland L..... 926-1838Δ
- 1315 Rice William C..... 926-1838Δ
- 1329 Hover Ray..... 926-3615Δ
- 1339 Copsey Woodrow J..... 926-6482Δ

PINE INTERSECTS

- 1405 German Larry L..... 926-1635Δ
- 1410 Baley Forrest M..... 928-8310Δ
- 1417 Spurlock Owen L@..... 928-9510Δ
- 1420 Reynolds Gerald@..... 926-1973Δ
- 1435 Cheney Lyle M..... 926-0049Δ
- 1436 Rash Charles Jr@..... 926-3859Δ
- 1441 Martin E V@..... 926-5073Δ
- 1441 Hatmaker James W

HARRISON INTERSECTS

- 1442 Nordyke Lawrence E@..... 926-1749Δ

CLEVELAND INTERSECTS

- 1603 Schneider Kay..... 926-3246Δ
- 1607 Johnson Walter C@..... 926-4816Δ
- 1625 Kallak John Mrs..... 926-2154Δ
- 1630 Blevins Howard D@
- 1637 Roberts William P..... 928-3290Δ

DENVER INTERSECTS

- 1717 Schuh Samuel J@..... 928-7259Δ
- 1721 Stevenson E R..... 926-6546Δ
- 1722 McDaniel J Stephen

GEARY INTERSECTS

- 2111 Phillips James J..... 926-3502Δ
- 2119 Brinson W M@..... 926-4062Δ
- 2119 Brinson Constance..... 926-4062Δ
- 2135 Massey Samuel A@
- 2140 Judd George L..... 926-3200Δ
- 2140 Wolfer Gary A..... 926-3200Δ
- 2151 Drummond Laura@..... 926-0862Δ
- 2151 Bowles W A..... 926-1314Δ
- 2151 Workman Laura J
- 2215 Vacant

WATER WEST - W OFF N LYON ST (1412) NO INFORMATION (5 attempts)

WAVERLY DR NORTH (1417)

- 220 Jordan LeNore V..... 928-9246Δ
- 221 Bender A M Mrs..... 928-7372Δ
- 240 Refused Information
- 241 Brown Max M..... 926-1394Δ
- 310 Albany Public Works Mtee

N PACIFIC HWY 99 INTERSECTS

- 408 Albany Sewage Trintnt Plt... 926-7351Δ
- 631 Krieger Steven L..... 926-6690Δ
- 634 Lee Jin J..... 926-0542Δ
- 640 Brown E S @..... 928-8170Δ
- 710 No Information (4 attempts)
- 734 Berry Jack V@..... 928-8565Δ
- 735 Broughton Roy O@..... 928-7169Δ
- 735 Broughton Rodney R..... 928-7169Δ
- 804 Blocker Geroge T..... 928-8538Δ
- 822 Howells Michael C..... 926-8083Δ
- 825 Vacant

- 827 No Information (7 attempts)
- 829 No Information (4 attempts)
- 831 Bitterman Frank J
- 833 Refused Information
- 835 Straney Dan K
- 841 Gehala Jene J
- 845 Refused Information

847 No Information (6 attempts)

- 849 Refused Information
- 904 Young Robert L@..... 928-8677Δ
- 910 No Information (4 attempts)
- 915 Strawn Pat L..... 926 2051Δ
- 915 Strawn Stephen..... 926-2051Δ
- 917 No Information (5 attempts)
- 922 Hickman Orville C@..... 928-8548Δ
- 923 Leahy Charles E@..... 926-5223Δ
- 923 Leahy Curtis..... 926-5223Δ
- 933 Refused Information
- 934 Harper Bill L..... 928-3283Δ
- 945 Russell Rodney R..... 928-3470Δ
- 1109 Bush William Henry..... 926-7318Δ
- 1115 Bush Loyd F@..... 926-2453Δ
- 1125 Wink Marie E
- 1145 Bush Arnold J@..... 926-1349Δ
- 1151 Refused Information
- 1155 Carter Floyd M@..... 926-3560Δ
- 1315 Argetsinger Ivan R..... 926-3143Δ
- 1409 No Information (6 attempts)
- 1616 Refused Information
- 1550 Vacant
- 1650 Hylton Ben E..... 926-6647Δ
- 1905 Ployhart P T@..... 926-6938Δ
- 1905 No # Simpson Timber Co..... 926-2228Δ

WAVERLY DR SOUTH - S OF E 3RD AV (1422)

- 123 Rasmussen Rick M..... 926-0458Δ
- 125 No Information (7 attempts)
- 127 Niebuhr Walter J..... 926-0210Δ
- 129 Kelley James E
- 139 Estabrook Fred J@..... 928-3861Δ
- 210 Refused Information
- 220 Refused Information
- 230 Blackford Matthew W@..... 928-7428Δ
- 300 Delair Carolyn Mrs@..... 928-9049Δ
- 704 Deal Garry A..... 926-0013Δ
- 710 Lee A M..... 928-3697Δ
- 716 Nastasi Tony..... 926-0207Δ
- 722 Refused Information
- 728 Pockrus Fred R@..... 926-2054Δ

E 8TH AVENUE INTERSECTS

- 815 Lockhart Mike..... 926-7056Δ
- 815 Honer Ronald M..... 926-7056Δ
- 816 Fordham Raymond R@..... 928-9407Δ
- 821 Fisher Elmer E@..... 926-3409Δ
- 828 Haven Helen Mrs..... 926-2401Δ
- 837 Shull Diane L..... 926-0185Δ
- 837 Shull Wayne A..... 926-0185Δ
- 840 Barrett Dennis W@..... 928-9140Δ
- 841 Czekola Jene
- 846 Hendry George W@..... 926-2937Δ
- 851 Refused Information
- 915 Strawn Brant C@..... 926-3972Δ
- 917 Sitton Rocky G..... 926-0339Δ

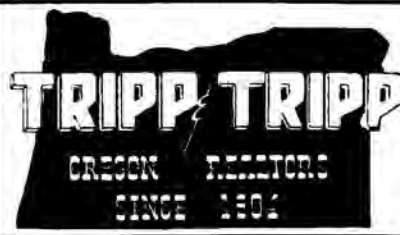

2nd & Ellsworth
Phone 926-1521

MEMBER
MULTIPLE
LISTING

ALBANY ST. & AV. GUIDE 345

- 928 Langford Bill D@..... 926-6973Δ
- 940 Westbrook Curtis S@..... 928-3152Δ
- 946A Franz Bakery..... 926-1966Δ
- 1135 Crnich Richard W..... 928-9447Δ
- 1215 Hallman Harry L@..... 926-1914Δ
- 1225 Roler Joseph G@..... 928-7265Δ
- 1225 Roler Dennis C..... 928-7265Δ
- 1235 Harp Maudie M Mrs@..... 928-3267Δ
- 1235 Harp Olin K@..... 928-3267Δ
- 1305 Morlan Harold IC..... 926-2440Δ
- 1335 Kibler Elmer R Jr..... 926-6526Δ
- 1405 Hartzell David..... 926-7658Δ
- 1409 Thompson William Z..... 926-8312Δ
- 1415 Woodraska Laurence E@..... 928-3121Δ
- 1419 Aro Joe@..... 926-8989Δ
- 1445 Hylton Alan S@..... 926-1948Δ
- 1450 Vacant
- 1530 Refused Information
- 1550 No Information (5 attempts)
- 1556 Floyd Loys E@..... 928-9011Δ
- 1560 Refused Information
- 1562 Allard Martin
- 1568 Griffith Earl
- 1570 Smith Pat W..... 926-7860Δ
- 1616 Lute Creed..... 926-0302Δ
- 1703 Cannon W C@..... 926-4149Δ
- 1716 Padoen Ingvold J..... 926-7924Δ
- 1718 Hayden Susan K..... 928-8358Δ
- 1724 Ur Jer Construction
- 1810 McDougall Ralph..... 926-8724Δ
- 1900 Rogers Claude P@..... 926-0837Δ
- 1900 Donathan Jim..... 926-4815Δ
- 1900 Bault Lester L@..... 928-8203Δ
- 1905 Dering Norma Mrs..... 926-0803Δ
- 1905 Russell Edward H..... 928-7103Δ
- 1905 Willis George F..... 926-2809Δ
- 1905 Workentine Garry F (#7)..... 926-2792Δ
- 1905 THOMPSON BOYD (#14) 926-1921
- 1908 Clapp Florence M Mrs@..... 926-5077Δ
- 1920 Fay's Beauty Shop..... 926-2573Δ
- 1920 Duncan Gene RE..... 926-2573Δ
- 1921 Thompson George D@..... 926-1937Δ
- 1924 Wagner Merle VC..... 926-7895Δ
- 1924 Wagner Dixie E..... 926-7895Δ
- 2001 Cook Richard F..... 926-5689Δ
- 2002 Hopkins Harold E@..... 928-8437Δ
- 2015 Bergara Raymond..... 926-5037Δ
- 2015 Roth Bud..... 926-8389Δ
- 2112 Lakner Herman@..... 926-0849Δ
- 2113 Banta Donald H@..... 928-7411Δ
- 2116 Cushing R J@..... 928-9022Δ

E 22ND AVENUE INTERSECTS

- 2211 Shaklee Food Supplement... 928-9747Δ
- 2211 Fahndrich John A@..... 928-9747Δ
- 2211 Fahndrich Muriel L..... 928-9747Δ
- 2224 Armatta A J Mrs@..... 926-4116Δ
- 2303 Engel David..... 928-9953Δ

ALBANY, OREGON
420 W. 3RD AVE.

MRS. ELSIE MARIE HEIDER, Secretary
MRS. MARIE A. MONTELL, Assistant

"ASK ABOUT THE NEW HEIDER PLAN"

OTTO W. HEIDER, JR., Owner-Director

ANYTIME
928-3381

HEIDER'S FUNERAL HOME



PHONE 926-2962

2853 E. Salem Ave.
Albany

WAVERLY GUEST HOME



PIONEER NATIONAL TITLE INSURANCE CO.



PHONE 928-3301

Albany, Oregon

218 W. 5th Ave (W. 5th & S. Ellsworth)

ROL-LAND TRAILER SALES

FUN CITY BOATS & MOTORS

926-4243

RT. 1, BOX 47J - TANGENT

ON HWY. 34
BETWEEN FREEWAY & CORVALLIS



**TO BUY OR SELL
REAL ESTATE**
See A Member Of
**Albany Multiple Listing
Service, Inc.**

See Real Estate in Classified Section

WAVERLY DR SOUTH (CONT.)

- 2307 Linden R W..... 926-4548Δ
- 2308 Kirkendall Lon D@..... 926-2498Δ
- 2310 Kroessin Danon V..... 926-8425Δ
- 2311 Stewart Stanley@..... 926-5079Δ
- 2317 Fleming Jerald G..... 926-6920Δ
- 2325 Nelson Carl@..... 928-7332Δ
- 2333 Mills Richard A@..... 926-7376Δ
- 2336 Davies Gary B..... 926-4791Δ
- 2340 Aerni Marlin H@..... 926-7540Δ
- 2343 Smedberg Carol..... 926-3569Δ
- 2345 Horton Robert L..... 926-8717Δ
- 2347 McDaniel Virginia F.....
- 2349 Kong Earl D..... 926-1675Δ
- 2349 Johnson Kevin M..... 926-1675Δ
- 2355 Peacock Amelia..... 926-5946Δ
- 2355 Peacock Helen M..... 926-5946Δ
- 2389 Williams Marlin R..... 928-3244Δ
- 2391 Jordan Donald M..... 926-5107Δ
- 2405 Pockrus Ron F.....
- 2407 Harris Tom M.....
- 2409 Hill Junior O@..... 928-8106Δ
- 2409 Hill Delvon..... 928-8106Δ
- 2411 Albany Ceramic Tile Instln..... 926-5748Δ
- 2411 Lanemade Larry..... 926-5748Δ
- 2422 Vacant.....
- 2507 Chambers Arthur A..... 926-8047Δ
- 2516 Lappen Frank@..... 926-3329Δ
- 2517 Dunn Warren.....
- 2519 Nimz Clifford A..... 926-7557Δ
- 2521 Refused Information.....
- 2524 Crooks Jay M..... 926-4085Δ
- 2524 Crooks Jay W..... 926-2085Δ
- 2532 George James D@..... 928-7413Δ
- 2533 Bobbitt Reavis J@..... 928-3254Δ
- 2610 Roth R K@..... 926-7066Δ
- 2618 Draper R C@..... 926-5474Δ

27TH AVENUE INTERSECTS

- 2714 Millward Cabinet Shop..... 928-8621Δ

WIDMER PL (1425)

- 155 LEWIS LEON G 'GILLY' 926-5735

WILLAMETTE ST EAST - E OFF GEARY ST (1427)

- 1814 Fenn Delbert C@..... 928-9483Δ
- 1814 Fenn Thomas..... 928-9483Δ
- 1815 Abraham Doug W.....
- 1905 Husko William F..... 926-0574 Δ
- 1910 Sweet Richard L.....
- 1910 Cochran Dale.....
- 1915 Keesee Elbert B@..... 928-9393Δ
- 1915 Keesee Robert..... 928-9393Δ
- 1920 Buss Kenneth A..... 926-0626Δ
- 1930 Williams David W.....

1935 No Information (7 attempts)

- 1940 Hyatt Virginia..... 926-0683Δ
- WILLAMETTE (CONT.)
- 2010 Murphy Keith D@..... 928-3103Δ
- 2030 Ward Viola Mrs@..... 926-7146Δ
- 2111 Jones Bernice E..... 928-7305Δ
- 2112 McLean Jess R..... 926-6696Δ
- 2115 No Information (4 attempts)
- 2121 Clark Bob M@..... 926-1360Δ
- 2128 Bachmeier Carl..... 926-4873Δ
- 2202 Kresin Carl F@..... 928-9426Δ
- 2208 No Information (7 attempts)
- 2214 Robinson Harry R@..... 928-9671Δ
- 2220 McCandas Luther@..... 928-3422Δ
- 2226 Klenski S M@..... 926-7325Δ
- 2260 No Information (6 attempts)
- 2265 Dalesky Stephen C.....
- 2270 Chladek John J..... 926-8745Δ
- 2275 Hill Orrin L@..... 928-9681Δ
- 2275 Hill William..... 928-9681Δ
- 2282 Townsend Christopher.....
- 2288 Bortwick Eugene J..... 928-3104Δ
- DAVIDSON INTERSECTS
- 2310 Davies Cecelia M Mrs..... 926-4605Δ
- 2312 Martin Olive..... 926-3060Δ
- 2315 McFadden Marie..... 926-6933Δ
- 2315 Schechia S L..... 926-6933Δ
- 2440 Vacant.....

WILLETTA ST - S OFF W 9TH AV (1432Δ)

- 940 Murphey Jane E (#1).....
- 1010 McGough Lonnie C@..... 926-4194Δ
- 1020 Waggoner Orelena F Mrs..... 926-1303Δ
- 1040 Johnson Jim (#1)..... 926-6587Δ
- 1040 Konick Catherine A (#3)..... 928-3696Δ
- 1126 Holloway Harold B@..... 926-5189Δ
- 2615 Bassinger Dr Larry (ofc)..... 926-4201Δ
- 2710 Carlson Dr A Eugene (ofc)..... 926-2872Δ
- 2710 Lees Dr John (ofc)..... 926-5848Δ

1ST AV EAST (1437)

- 102 Frager Furniture Co Inc..... 928-3356
- 115 Vacant.....
- 117 L-B CC Sewage Trtmt Pit..... 926-0352Δ
- 118 Valley Camera Center..... 928-9642Δ
- 119 Andy's Barber Shop.....
- 122 Halton-Berg Automotive Service..... 926-2249
- 130 Albany Bargain House..... 928-8174Δ
- 138 Jimco Salvage Bldg Wreckers..... 926-8305Δ
- 139 Wentworth Motors Inc..... 926-1575
- 201 Wentworth Mtrs Inc (Used Cars)..... 926-3027
- 212 Vacant.....
- 222 Holt Nancy E (#10).....
- 222 Clark Juanita M Mrs (#11)..... 928-7237Δ
- 222 Wyatt Martha (#12).....

ALBANY ST. & AV. GUIDE 346

- 222 Dalton Amy (#15)..... 926-3780Δ
- 222 Groves Mildred Mrs (#21)..... 926-5455Δ
- 222 Collins B F (#22).....
- 222 Jennings Alan L (#24)..... 928-7297Δ
- 235 Ore State Liqr Control Comn..... 926-4913Δ
- 236 Truax Oil..... 928-8451
- 237 Mel's Diner.....
- 310 Harris-Tunison Mtrs (Body Shp)..... 926-5725
- 336 Adair Carl Shoe Repair..... 926-4623
- 336 Westfall Florence V Mrs (#2)..... 926-6624Δ
- 340 Dexter Derryl..... 926-2744Δ
- 340 Cronin Beckv..... 926-2744Δ
- 404 Emery Ellen E..... 926-4743Δ
- 415 Copeland J W Lumber Yrd..... 926-1525
- 424 Vacant.....
- 440 Action Personnel Service..... 928-8232
- 440 BRUDVIG & BAKER..... 928-3354
- 440 BAKER MALCOLM E (ofc)..... 928-3354
- 440 BRUDVIG DONALD W (ofc)..... 928-3354
- 440 Warren & Brewster Co..... 926-4449Δ
- JACKSON INTERSECTS
- 510 Storage.....
- 513 Vacant.....
- 520 Van Dahl Publications Inc..... 928-3569
- 525 Zink James H (#1)@..... 926-1681Δ
- 530 VAN DAHL ARLENE M@..... 928-8121
- 536 Mackey Ward B Sr@..... 926-2090Δ
- 539 Bylan Mary Buchman..... 928-8196Δ
- 539 Burkholder Alma M Mrs (#3)..... 928-9422Δ
- JEFFERSON INTERSECTS
- 604 Brandt John K@..... 928-8493Δ
- 605 No Information (6 attempts)
- 613 Shuck Perry R@..... 928-9208Δ
- 627 Engeman Kermit C@..... 926-3577Δ
- 639 Mc Ling W F@..... 926-1307Δ
- 640 Robertson Jimmie C..... 926-7138Δ
- THURSTON INTERSECTS
- 705 Consolidated Electrl Distrs..... 926-4272Δ
- 720 Vacant.....
- 740 Sneed W E..... 926-3288Δ
- 760 Vacant.....
- LAFAYETTE INTERSECTS
- 808 Hart Frank R..... 928-8516Δ
- 815 Ashford Elmer L@..... 926-1695Δ
- 818 James Helen L.....
- 823 Epps Arnold@..... 926-7946Δ
- 828 Vacant.....
- 829 Ashford George B..... 926-3497Δ
- 829 Darby N L..... 926-3497Δ
- 837 Brawner Lindsay M@..... 926-8306Δ
- 840 Lindley Arch..... 926-2638Δ
- MADISON INTERSECTS
- 904 No Information (4 attempts)
- 913 Williams Mae Sewing..... 926-1943Δ
- 913 WILLIAMS OFF@..... 926-1943Δ
- 914 Powell Harold M@..... 928-7101Δ
- 914 Powell Edward J..... 928-7101Δ
- 914 Powell Peggy..... 928-7101Δ
- 922 Hart Gene W@..... 926-2767Δ
- 935 SNELL L E@..... 928-8512
- 940 Harrison Warren A..... 926-5485Δ
- 1002 Hutchinson Dorothy L@..... 926-8534Δ
- 1005 Cegavske William F (#2)@..... 928-9958Δ
- 1014 Mehl Elwyn R@..... 928-3512Δ
- 1024 Friday's Auto Repair..... 926-1990Δ
- 1025 Brunson Neva M Mrs (#1)..... 928-9205Δ
- 1025 Burcham Pam@..... 926-7344Δ
- MAIN INTERSECTS
- 1105 Plouvier C E..... 926-0356Δ
- 1115 No Information (5 attempts)
- 1120 Schulte George F..... 926-2542Δ
- 1120 Schulte James L..... 926-2542Δ
- 1125 Macauley Patrick J..... 926-6127Δ
- 1128 Skoien Alvin..... 926-3646Δ
- 1140 Lamb Everette R@..... 926-3276Δ
- 1141 No Information (7 attempts)
- SHERMAN INTERSECTS
- 1205 Rairigh Don P@..... 926-2449Δ
- 1205 Newman Linda..... 926-2449Δ
- 1206 Trickey Sada E Mrs@..... 928-7197Δ
- 1240 West Vern L..... 926-4508Δ
- OAK INTERSECTS

to find "WHERE TO BUY IT" in the CLASSIFIED SECTION



It's as easy as

**Don't take chances
with your business!**
Present your story
REGULARLY
through the
CLASSIFIED PAGES

Business Men APPRECIATE IT!
..... When You Tell Them I Saw It In The ..
CLASSIFIED SECTION

Corner 3rd & Ellsworth
Albany, Oregon
Phone 926-5834

RANSOM & SMITH, REALTORS

SEE US FOR LOANS ON REAL PROPERTY *** EXPERIENCED IN INDUSTRIAL SALES
FARMS ★ HOMES ★ COMMERCIAL PROPERTIES



1ST AV EAST (CONT.)

- 1305 Vacant
- 1306 Higgins Robert@..... 926-5322Δ
- 1306 Higgins James..... 926-5322Δ
- 1315 Kleinschmit Harvey..... 926-5338Δ
- 1332 First Evangelical Ch..... 926-2635Δ
- 1333 Refused Information
- 1337 No Information (6 attempts)

PINE INTERSECTS

- 1405 Hyde Violet M..... 926-1602Δ
- 1425 Kenley William P@..... 926-7198Δ
- 1425 Kenley Herman O..... 926-7198Δ
- 1434 Bishop Gilbert M..... 926-2887Δ
- 1435 Johnson Darrell W@..... 926-6769Δ
- 1436 Faulkner Emma..... 926-1883Δ
- 1437 No Information (5 attempts)

HARRISON INTERSECTS

- 1603 Smith Ellsworth D@..... 926-6797Δ
- 1603 Smith Johnny D..... 926-6797Δ
- 1603 Smith Peggy..... 926-6797Δ
- 1615 Broadus Wayne L@..... 926-2589Δ
- 1615 Broadus May..... 926-2589Δ
- 1615 Troclair Edward..... 926-6148Δ
- 1620 Walters Alfred J@..... 926-5329Δ
- 1627 Refused Information
- 1637 Little C Alvin@..... 926-2105Δ
- 1637 Little Maryann..... 926-2105Δ
- 1638 Andrus Jerry G@..... 928-8295Δ

DENVER INTERSECTS

- 1705 Colbert Arthur C Jr..... 928-8142Δ
- 1708 Myers Dean R@..... 926-2117Δ
- 1716 Horst Melvin H..... 926-2471Δ
- 1725 Pope Cyril A@..... 926-2069Δ
- 1735 Middelstadt John F@..... 928-7826Δ

GEARY INTERSECTS

- 1804 Roddy Maude A Mrs@..... 926-5714Δ
- 1815 Phelps Walter A@..... 928-3921Δ
- 1824 Telford William F@..... 928-9221Δ
- 1825 No Information (7 attempts)
- 1833 Vacant
- 1905 Bouvia Ed W@..... 926-5803Δ
- 1905 Crocker Cheri..... 926-3442Δ
- 1934 Pirie W A@..... 928-8487Δ
- 1935 Terhune Dave C@..... 926-2081Δ
- 1936 Whetstone Marian Mrs@..... 926-3655Δ
- 1937 Stinnett Lucille G..... 926-5914Δ
- 1938 Groat Herbert F..... 926-0674Δ
- 1938 Groat Diana..... 926-0674Δ
- 1939 Snippen Samuel@..... 926-2192Δ
- 1940 Vacant
- 1941 Horning Archie E@..... 928-9501Δ
- 2001 Wilkes K G..... 928-7165Δ
- 2010 Refused Information
- 2010 Stufflebeam O M@..... 928-8629Δ
- 2011 McQueen James F@..... 926-7824Δ
- 2015 Calahan Esta C Mrs@..... 928-9589Δ
- 2020 Jordan Marvin Mrs..... 928-7152Δ
- 2030 Bagley William L@..... 926-3152Δ
- 2105 Mefford James@..... 926-0544Δ
- 2107 Sparks Albert T@..... 926-7116Δ
- 2109 Strauser Wayne C@..... 926-5043Δ
- 2109 Strauser Dewayne..... 926-5043Δ
- 2111 Refused Information
- 2117 Montgomery Claude@..... 928-3692Δ

BURKHART INTERSECTS

1ST AV WEST (1442)

- 106 O & N Fabrics Inc..... 926-7335Δ
- 112 Old Moose Hall..... 926-9126Δ
- 118 Phillip's Ladies Apparel..... 926-0101Δ
- 120 Bridal Exclusives..... 928-8428
- 121 Ron's Razor House..... 926-0831Δ
- 123 Vacant
- 129 Westerner The..... 926-9127
- 130 WEATHERFORD ET AL..... 926-2255
- 130 BRICKEY WILLIAM E (OFC)..... 926-2255
- 130 HORTON JOHN S (OFC)..... 926-2255
- 130 JORDAN JAMES H (OFC)..... 926-2255
- 130 POWERS PETER L (OFC)..... 926-2255
- 130 THOMPSON ORVAL N (OFC)..... 926-2255
- 130 WEATHERFORD H M (OFC)..... 926-2255
- 130 WEATHERFORD J K (OFC)..... 926-2255



2nd & Ellsworth
Phone 926-1521

MEMBER
MULTIPLE
LISTING

- 134 Chester Roy L@..... 926-8759Δ
- 136 Vacant
- 138 Rozelle Lowella..... 926-5763Δ
- 138 Dear Russell
- 140 Vacant

ELLSWORTH INTERSECTS

- 1st Av & Ellsworth:
- City Car Park
- 201 Vacant
- 202 Vacant
- 203 Benton-Linn Econ Cncl (204)..... 926-5843
- 203 Fire Protection Serv..... 926-5683Δ
- 204 Don Walt Pharmacy Inc..... 926-8821
- 208 Carl's Studio..... 928-8663
- 209 Holiday House Beauty Salon..... 928-3524
- 213 Lamps Estes..... 926-7283Δ
- 216 Parrett's Gifts & Housewares..... 926-2370
- 224 Blain Clothing Co..... 928-8638
- 229 Parking Lot
- 234 Long's Shoe Store..... 928-8537Δ
- 236 Wayne's Coffee Shop..... 926-1814Δ
- 238 Small Phil Store For Men..... 926-2024
- 239 Cleo's Popcorn..... 928-3155Δ
- 240 Merrill And Edwards Designers..... 926-8963

BROADALBIN INTERSECTS

- 300 First Natl Bank of Ore-Albany Br..... 926-5823
- 301 Nancy's Apparel..... 926-3966
- 305 Gent's Den..... 928-3133
- 313 Singer Company The..... 926-2362Δ
- 314 First National Bank Parking
- 317 Penney's..... 928-3316
- 318 Dianne's Of Albany..... 926-1181
- 320 Vacant
- 325 Graves Music West..... 926-8823
- 325 ROUSE RON
- 326 French's Jewelry..... 926-8855Δ
- 327 Duedal-Potts Stationers..... 926-2026
- 330 Vacant
- 333 Fisher Photographs..... 928-7235
- 338 St Vincent DePaul Salvage Bur..... 926-5451Δ
- 342 Vacant
- 343 Tallman's Pianos-Organs..... 926-1941Δ

FERRY INTERSECTS

- 401 Oregon Sew-Vac..... 926-3763
- 403 Vacant
- 405 Vacant
- 406 Pride Printing Co Inc..... 928-3322Δ
- 409 Oregon Ham Sales..... 926-4591
- 415 Appliance Center..... 928-8242Δ
- 422 Rohrbough Furniture..... 928-8197
- 425 US ASCS Office..... 926-5811Δ
- 426 Willamette Paint & Body Works..... 926-1885
- 429 Collector's Publishing Co..... 926-8674Δ
- 429 National Systems Co..... 926-8674Δ
- 434 Kendall's Natl Auto Glass..... 926-0601Δ
- 435 Albany Area C of C..... 926-1517
- 442 Chuck & Art's Automotive Serv..... 928-3531

WASHINGTON INTERSECTS

- ALBANY ST. & AV. GUIDE 347
- 503 Albers Feed & Farm Supply..... 928-7348
- 513 Willamette Valley Groc Co..... 926-0800Δ
- *****
- 2ND AV EAST (1447)
- 118 Sears Roebuck And Co..... 926-4451
- 118 Allstate Insurance Companies..... 926-1821Δ
- 129 Albany Glass..... 928-7676
- 135 Nissen Mtr Co (Body Shop)..... 926-5538
- 204 Albany Auto Parts Company..... 928-3335
- 215 A To Z Appliance And Furniture..... 926-6101
- 230 Miller J Motors..... 928-4481
- 237 O K Tire Stores..... 928-8138
- 310 Harris-Tunison Mtrs Inc..... 926-6011
- 404 Snyder F L & Son Inc..... 928-7494
- 405 Ryals Gorden P@..... 926-1911Δ
- 418 Schackmann Bertha L..... 926-3424Δ
- 423 Day-N-Nite Grocerv..... 928-7188Δ
- 424 Mitchell's Floor Covering..... 926-6289Δ
- 426 Westbrook Realty..... 926-8866
- 428 Concord Dvlpmnt Corp..... 926-8691
- 429 McClintock Clyde T R1 Est..... 926-6192Δ
- 434 Albany Telephone Ans Serv..... 926-4476
- 434 Automatic Cigarette Serv..... 926-4476Δ
- 434 Federal Sign & Signal Corp..... 926-5121
- 434 Hendrix Guy L..... 926-3440
- 506 Barnes Bertha I Mrs@..... 928-3610Δ
- 506 McCall Myra J
- 515 Mangnell Werner@..... 928-3970Δ
- 516 Cornelious Bob E@..... 926-2473 Δ
- 516 Cornelious Rita..... 926-2473 Δ
- 523 Talbert Raymond L@..... 926-1750Δ
- 527 Littler Ethel Mrs..... 926-1728Δ
- 532 No Information (6 attempts)
- 533 Vineyard Lloyd O..... 926-4592Δ
- 540 Banton Ralph L@..... 926-2301Δ
- 605 Reese Virgil E..... 926-5320Δ
- 615 Budden Urmal Mrs (#4)..... 926-7646Δ
- 615 Van Calcar Nellie..... 926-2511Δ
- 615 Wegner Cecil B..... 926-0890Δ
- 618 McLaughlin Don A@..... 928-4541Δ
- 625 Gipson Michael E
- 625 Graham LaVern (#8)
- 625 Hoskins Lloyd
- 625 Sanford Rae L..... 926-3510Δ
- 630 No Information (4 attempts)

2ND AV EAST (1447)

- 118 Sears Roebuck And Co..... 926-4451
- 118 Allstate Insurance Companies..... 926-1821Δ
- 129 Albany Glass..... 928-7676
- 135 Nissen Mtr Co (Body Shop)..... 926-5538
- 204 Albany Auto Parts Company..... 928-3335
- 215 A To Z Appliance And Furniture..... 926-6101
- 230 Miller J Motors..... 928-4481
- 237 O K Tire Stores..... 928-8138
- 310 Harris-Tunison Mtrs Inc..... 926-6011
- 404 Snyder F L & Son Inc..... 928-7494
- 405 Ryals Gorden P@..... 926-1911Δ
- 418 Schackmann Bertha L..... 926-3424Δ
- 423 Day-N-Nite Grocerv..... 928-7188Δ
- 424 Mitchell's Floor Covering..... 926-6289Δ
- 426 Westbrook Realty..... 926-8866
- 428 Concord Dvlpmnt Corp..... 926-8691
- 429 McClintock Clyde T R1 Est..... 926-6192Δ
- 434 Albany Telephone Ans Serv..... 926-4476
- 434 Automatic Cigarette Serv..... 926-4476Δ
- 434 Federal Sign & Signal Corp..... 926-5121
- 434 Hendrix Guy L..... 926-3440
- 506 Barnes Bertha I Mrs@..... 928-3610Δ
- 506 McCall Myra J
- 515 Mangnell Werner@..... 928-3970Δ
- 516 Cornelious Bob E@..... 926-2473 Δ
- 516 Cornelious Rita..... 926-2473 Δ
- 523 Talbert Raymond L@..... 926-1750Δ
- 527 Littler Ethel Mrs..... 926-1728Δ
- 532 No Information (6 attempts)
- 533 Vineyard Lloyd O..... 926-4592Δ
- 540 Banton Ralph L@..... 926-2301Δ
- 605 Reese Virgil E..... 926-5320Δ
- 615 Budden Urmal Mrs (#4)..... 926-7646Δ
- 615 Van Calcar Nellie..... 926-2511Δ
- 615 Wegner Cecil B..... 926-0890Δ
- 618 McLaughlin Don A@..... 928-4541Δ
- 625 Gipson Michael E
- 625 Graham LaVern (#8)
- 625 Hoskins Lloyd
- 625 Sanford Rae L..... 926-3510Δ
- 630 No Information (4 attempts)

THURSTON INTERSECTS

- 705 Snell Tool Rental..... 926-3261
- 706 Chitwood M A..... 926-3202Δ
- 760 Maynard's Feed & Farm Sup..... 928-8353Δ

LAFAYETTE INTERSECTS

- 806 Miller Paul E..... 928-3572Δ
- 815 Dehm Walter L..... 928-3288Δ
- 828 Ohling Winnifred J Mrs@..... 926-3377Δ
- 832 Sanker Philip E@..... 926-3507Δ

MADISON INTERSECTS

- 904 Clark Alvin E..... 926-8503Δ



A SUPER SALESMAN
always on the job... 24 hours a day... 365 days a year

THE CLASSIFIED PAGES

PICK-UP & DELIVERY SERVICE GENERAL REPAIR
TUNE-UP — LUBRICATION — BRAKES — AIR CONDITIONING

Backer's union SERVICE

902 E. Eighth — (across from POP'S)
Albany, Oregon

S. C. 'Steve' BACKER PHONE 926-9000



CHECK THE FRONT SECTION
FOR THE LOCATION OF THE

Church Of Your Choice

OUR MAIN CONCERN IS YOUR SUCCESS

Box 901
Albany, Oregon 97321

2120 So. Pacific Blvd.
Phone 926-8858

BEN H. SMITH
ADVERTISING

Who Lives In That Yellow House Down The Street?

CONSULT THE STREET AND AVENUE GUIDE



TO BUY OR SELL
REAL ESTATE
See A Member Of
**Albany Multiple Listing
Service, Inc.**

See Real Estate in Classified Section

2ND AV EAST (CONT.)

- 914 Vorderstrasse Ernest C@... 926-1403Δ
- 917 Foree Vernon C@... 926-4014Δ
- 922 Hill William A@
- 925 Reeves Russell L..... 928-9243Δ
- 938 Reagh Chester P..... 926-5412 Δ
- 939 Grammer John E..... 926-6606Δ
- 939 Grammer Bob..... 926-6606Δ
- 939 Grammer John M..... 926-6606Δ
- 939 Grammer Kathy..... 926-6606Δ
- 1005 Scott George B..... 926-2759Δ
- 1005 Scott Lee..... 926-2759Δ
- 1005 Scott Leslie S..... 926-2759Δ
- 1006 Brewer Helen M Mrs@... 928-8228Δ
- 1014 No Information (5 attempts)
- 1017 Tann's Gun Shop..... 926-5621Δ
- 1017 Tann Jesse V
- 1017 Clayton Esther E Mrs@
- 1018 Saylor Velora M@... 928-3596Δ
- 1035 Linn City Pub Welfare Comm 926-5571Δ
- 1035 Mitchell Robert W..... 926-5267Δ

SHERMAN INTERSECTS

- 1118 Kilby Andrew..... 926-0609Δ
- 1120 Schaefer Coenia Mrs@... 926-4895Δ
- 1122 Frazzini Bob E..... 926-4895Δ
- 1122 Frazzini Barbara..... 926-4895Δ
- 1122 Frazzini Gene L..... 926-4895Δ
- 1122 Frazzini Rozella..... 926-4895Δ
- 1124 No Information (6 attempts)
- 1125 Gott Russell W Jr@... 926-2746Δ
- 1125 Gott Alice S@... 926-2746Δ
- 1139 Holloway C W@... 926-3702Δ
- 1139 Holloway Lawrence H..... 926-3702Δ
- 1140 Goltra Charles R@... 928-9179Δ
- 1227 DeLoache Rick..... 926-6855Δ

OA K INTERSECTS

- 1305 Smith John D@... 928-8349Δ
- 1306 Rockwell Carrie A Mrs@... 928-8402Δ
- 1306 Saylor Bert L..... 928-8402Δ
- 1310 Simons Icie V..... 926-1183Δ
- 1310 Simons Terry L..... 926-1183Δ
- 1315 MILLER ETHAN L..... 926-5021
- 1320 Wall Alvin@... 928-9144Δ
- 1330 Baker Paul J..... 926-5450Δ

PINE INTERSECTS

- 1402 Vacant
- 1405 Giedd Otto@... 926-2846Δ
- 1425 Olsen Alvin E
- 1433 Phillips Ervin L@... 926-3118Δ
- 1435 Hadley Ivan L@... 928-7301Δ

HARRISON INTERSECTS

- 1530 Kulms Gerald@... 926-1211Δ
- 1532 Refused Information
- 1540 Dodge H A..... 926-2371Δ

CLEVELAND INTERSECTS

- 1605 Vacant
- 1612 Griensew John A@... 926-2794Δ

- 1615 Osborne Bert..... 926-7110Δ
- 1616 Bouvia Edna A Mrs@... 926-6121Δ
- 1625 Hankins Bill@... 928-9558Δ
- 1650 Holt Smith B..... 926-6943Δ

DENVER INTERSECTS

- 1705 Bray Frances E..... 926-6434Δ
- 1725 No Information (5 attempts)
- 1735 Clark George M@... 928-7317Δ
- 1804 Cox George W@... 926-2891Δ
- 1804 Sanders Darrell..... 928-8676Δ
- 1815 Henion L Charles@... 926-5956Δ
- 1830 Henion Verda V..... 926-0592Δ
- 1835 Gregory Muriel R Mrs@... 926-2871Δ
- 1835 Gregory Ruby M@... 926-2871Δ
- 1907 Reaves Quint R..... 926-0047Δ
- 1911 Chaney Orvel L
- 1915 Stanhore Sandy L..... 926-7975Δ
- 1915 Meade Annette L..... 926-7975Δ
- 1955 Hooks Claude O@... 926-2783Δ
- 1955 Hooks Donald..... 926-2783Δ
- 1955 Hooks Phillip..... 926-2783Δ

2ND AV NORTHEAST

- (1452)
- 3200 Tom Tom Drive In..... 928-7898Δ

2ND AV WEST

- (1457)
- 114 Shirley's Owl Cafe..... 926-2975
- 116 Briscoe & Associates..... 926-1536
- 116 Archer Ray Realty..... 926-5507
- 118 Brandis Howard..... 926-7749Δ
- 119 Drop In Cafe..... 928-8143
- 120 Pacific Finance..... 928-3337
- 121 Linco Electric Co..... 926-4266
- 123 Refractory Metals Fabretn Inc 926-4371
- 123 McCormick Ross (ofc)... 926-4206Δ

ELLSWORTH INTERSECTS

- 201 Ten Brooks Jewelry..... 928-9684
- 206 Sewing & Vacuum Center..... 926-1801
- 206 KELLY CHARLES F..... 926-7994
- 206 KELLY SHIRLEY..... 926-7994
- 208 City Finance Company..... 928-5858
- 210 Wines Realty..... 926-5525
- 211 Barrett Vince Sports..... 928-3143
- 214 US Army Recruiting Sta... 926-5811Δ
- 216 Joe's Barber Shop
- 220 Linton House The..... 926-5546
- 225 Albany Optometric Center..... 926-6077
- 225 SAHLSTROM DR T W (ofc) 926-6077
- 231 State Savings & Loan Assn 926-4458
- 233 Catt Don Insurance Agency..... 926-2046
- 240 Albany City Hall
- 290 Culver William..... 926-9103Δ

S BROADALBIN INTERSECTS

- 300 Payless Drug Store..... 926-4431
- 300 Payless Cleaners..... 926-8471Δ

ALBANY ST. & AV. GUIDE

- 300 Payless Drug Shoe Dept.. 926-9103Δ
- 329 Servicemaster of the Valley. 928-9239Δ
- 331 Kirby Co The..... 926-3890Δ
- 333 State Farm Insurance..... 926-3363
- 337 Vacant
- 339 Rud Dick No-D-Lay Shoe Shop 928-7651Δ
- FERRY INTERSECTS
- 413 May's Appliance & TV..... 926-1871
- 416 Bolton Bkpg & Tax Serv..... 928-9190
- 425 Albany Grading & Paving... 926-0266Δ
- 425 Albany Optical Lab..... 926-1985Δ
- 425 Albany Vision Clinic..... 926-1541
- 425 BODTKER WILLARD I (ofc) 926-5504
- 425 CLUNES DR JAMES L (ofc) 926-1541
- 425 Internal Revenue Service... 926-5811Δ Ext
- 425 KLOHK HERBERT A (ofc)... 926-5543
- 425 LANDES DR C MERLE (ofc) 926-1541
- 425 LONG & BODTKER..... 926-5504
- 425 LONG MERLE A (ofc)..... 926-5504
- 425 Mid Valley Securities Inc..... 928-3319
- 425 PHILLIPS DONALD L (ofc) 926-5543
- 425 POST DANIEL A (ofc)..... 926-5504
- 425 PRICE WESLEY B JR (ofc) 926-5543
- 425 SEIDA S OZZ (ofc)..... 926-5543
- 425 SHACKELFORD DR WE (ofc) 926-1541
- 425 WARNER NEIL O (ofc)..... 926-5543
- 425 WARNER, PHILLIPS ET AL 926-5543
- 425 US Farmers Home Adm... 926-5811Δ
- 425 U S Selective Serv System... 926-5811Δ
- 425 US Treasury Dept..... 926-5811Δ
- 456 Briscoe & Associates..... 926-7791
- WASHINGTON INTERSECTIONS
- 508 Boutique Beauty Salon..... 926-6871
- 525 United States Post Office 926-5811Δ
- 528 Hale Rufus..... 926-3661Δ
- 538 Drake Jacob E@... 926-3141Δ
- 538 Drake Robert@... 926-3141Δ
- 538 Drake Dorothy..... 926-3141Δ

3RD AV EAST (NOTE: 3RD AV FROM MAIN ST INTERSECTS IS OFTEN DESIGNATED AS SALEM RD)

- (1462)
- 206 Larsen Steve W@... 926-8280Δ
- 208 Veitenheimer Katherine... 926-3936Δ
- 208 Veitenheimer Mary J..... 926-3936Δ
- 217 Thayer Chester T..... 928-9568Δ
- 222 Plywood Union Local..... 926-1656Δ
- 227 Brennehan Orpha M Mrs@... 928-9258Δ
- 227 Jersted Emma Mrs..... 926-0217Δ
- 227 Warnes Randy A (#2)..... 926-0217Δ
- 228 Refused Information
- 238 Faith Baptist Temple..... 926-5940Δ
- 317 Zarones Frank A@... 926-1426Δ
- 318 Kachel Charles L..... 926-6803Δ
- 324 Vacant
- 329 Clement Gary D..... 926-5187Δ
- 332 Harlan James I@... 928-7116Δ
- 340 Brown Eleanor D@... 926-5745Δ
- 340 Osborn Gertrude Mrs..... 926-5745Δ
- 341 Richardson J Leonard@... 928-3137Δ
- 409 Vacant
- 411 Vacant
- 411 Kuneffe Bessie L..... 926-9651Δ
- 413 Atkins Flora Mrs
- 415 Brummer John..... 926-6560Δ
- 417 Walters John
- 419 Neanhiser Caroline..... 926-4325Δ
- 419 Logan Norman K..... 926-0846Δ
- 420 First Baptist Church..... 926-2115Δ
- 420 First Baptist Ch Sch..... 926-2115Δ
- 421 Rolfe Hazel..... 926-1347Δ
- 423 No Information (4 attempts)
- 425 Vacant
- 427 Kirsteatter Cora S Mrs
- 431 No Information (7 attempts)
- 433 Todd J R RI Est & Insurance..... 926-2137
- 435 Vacant
- 437 Linn City Housing Authority... 926-4497Δ
- 505 Brown Ernest C@... 926-4349Δ
- 505 Wilson Fern M Mrs (#4).... 926-5065Δ
- 506 Adams Mabel P@... 926-3128Δ
- 510 Kennedy Evelyn R Mrs... 928-7589Δ

When you want to find a business concern in a hurry
Look in the CLASSIFIED SECTION

It contains almost every type of commercial enterprise in easily found classifications



FIRST NATIONAL BANK OF OREGON

"The Bank With the Highest Personal Interest In You"

ALBANY BRANCH - 300 W. First Av. - Phone 926-5823 • WAVERLY BRANCH - 2100 E. Pacific Blvd. - Phone 926-5823



ASUM
Autumn Chapel and Funeral Service

805 South Ellsworth St.

INTERNATIONAL ORDER, GOLDEN RULE

Phone 926-5541

- SIMPLICITY
 - SINCERITY
 - SERVICE
- Albany, Oregon

3RD AV EAST (CONT.)

- 520 Vacant
 521 Whitaker J H. 926-2847Δ
 526 Hubbard E M. 926-6796Δ
 526 Patrick Randy E (#1).... 926-6796Δ
 526 Hubbard Carol J (#1).... 926-6796Δ
 526 Samples Eva R Mrs (#2).... 926-5790Δ
 526 Niggerbrugge Linda Lorena (#3)
 526 Hall Floyd (#4)..... 926-1014Δ
 529 Juul Harry@..... 926-5268Δ
 539 Klein Joseph..... 926-4752Δ
 540 Olschesky Anna E@..... 928-9075Δ
 605 Miller Gary L
 606 Griffin James M@..... 926-4588Δ
 614 Vacant
 615 Duedall Iver C@..... 928-8418Δ
 626 Aarnes Oscar C@..... 928-9469Δ
 639 Vacant
 640 Fender Vern W
 704 Russell Clifford E@..... 926-2071Δ
 705 Bradley Clarence F@..... 926-4007Δ
 712 Horton Pat E@..... 928-7639Δ
 712 Horton Louis..... 928-7639Δ
 715 Stahl Anna A Mrs@..... 926-1890Δ
 718 Torgeson Alva@..... 926-9376Δ
 728 Dawkins Burbon W@..... 926-2149Δ
 736 Messman Harold P@..... 926-2518Δ
 809 Simon John W@..... 926-3712Δ
 818 Marmon Perry C@..... 928-8219Δ
 818 Marmon Thomas A..... 928-8219Δ
 819 Lowell Donald@..... 926-7259Δ
 819 Lowell M Wayne..... 926-7259Δ
 828 Pagett Ann O..... 926-6176Δ
 829 Christoson C D@..... 928-8730Δ
 838 Hamilton Bill@..... 926-5343Δ
 921 Biles Dale..... 926-5219Δ
 925 Birky N M@..... 926-2797Δ
 937 Gordon David W..... 926-7253Δ
 937 Gordon David C..... 926-7253Δ
 937 Goyde Alice M..... 926-7253Δ
 937 Ridders Michael A..... 926-7253Δ
 1007 Messman John N@..... 926-4534Δ
 1012 Veal Chester@..... 928-7843Δ
 1022 No Information (6 attempts)
 1023 Burford John Lee@..... 926-6880Δ
 1029 Vacant
 1030 Vacant
 1125 East End Cafe..... 926-9164Δ
 1131 Cummings Maun
 1133 No Information (4 attempts)

3RD AV WEST (1467)
 104 Citizens Valley Bk-Parking
 128 Citizens Valley Bank 926-4221
 145 Bradley Robert O (ofc).... 926-1445Δ
ELLSWORTH INTERSECTS
 223 Salvation Army Thrift Store 926-3433Δ
 225 Timber Carnival Assn..... 926-0632Δ
 229 Transamerica Title Ins Co 928-3368Δ
 237 White Insurance 926-5515
 237 Interstate Realty Exchange..... 926-4413
 241 Ginther Realty Co 928-9696
 243 Donn's Clock Shop 928-3688
BROADALBIN INTERSECTS
 310 Willamette Valley Title Co..... 926-8808
 327 Brenner Lillie@..... 928-3537Δ
 330 Snow Peak Dairy Inc 926-1514
FERRY INTERSECTS
 420 Heider's-Fortmiller Funrl Home..... 928-3381
 420 HEIDER OTTO W JR 928-3381
 420 MONTELL MARIE A... 926-0138
 425 Red Cross..... 926-1543Δ
WASHINGTON INTERSECTS
 507 Johnson Lee..... 926-6786Δ
 520 KROPP WALTER A@..... 928-3281
 529 Heath Elwood@..... 928-8348Δ
 537 Burk John O@..... 928-7586Δ
 540 Rich Vivian H Mrs@..... 926-3258Δ
 540 Bailey Clifford A..... 926-6191Δ
CALAPOOLA INTERSECTS
 602 Andraesen William R..... 926-2626Δ
 606 No Information (7 attempts)

- 610 Heisinger Robert C..... 926-8776Δ
 624 Roberts Collin K..... 926-8931Δ
 626 Hobart Lawrence L@..... 926-4690Δ
 629 Vacant
 630 No Information (5 attempts)
 640 Kelly John (#1)
 640 Bowen Cecil L (#2)
 640 Reeder Catherine (#3)
 640 Charles Floyd F (#4)

4TH AV EAST

- (1472)
 104 D & M Cafe..... 926-1363Δ
 108 Greyhound Bus Lines..... 926-2711Δ
 117 Peterman Gladys..... 926-2169Δ
 117 Randal John
 120 No Information (7 attempts)
 121 Thomas N H..... 926-8550Δ
 121 Farmer George (#1)..... 926-5025Δ
 130 Mitchell Elmer F..... 926-2452Δ
 140 Hewitt Elmer E..... 926-1793Δ
 205 Durand Richard L..... 926-5109Δ
 206 Burgess Linda..... 926-8226Δ
 206 Babcock Craig M
 217 Burnell Lloyd L
 218 Hannon Dewey R..... 926-1414Δ
 222 Acme Juicerator Co..... 926-3745Δ
 222 Averyt Vera I Mrs@..... 926-3745Δ
 222 Larson Beulah Mrs..... 926-8452Δ
 224 No Information (7 attempts)
 229 Graham Verna I Mrs@..... 926-3720Δ
 235 No Information (4 attempts)
 240 Ellsworth Maud Mrs@..... 928-3208Δ
 316 Stampfli Edmund F
 317 Miranda Paul
 322 LaFond Vernon G@..... 926-1223Δ
 322 LaFond Kay R..... 926-1223Δ
 322 LaFond Laura..... 926-1223Δ
 328 Yearsley Leroy F@..... 926-1375Δ
 331 Lopes Harold..... 928-3220Δ
 331 Heinzer Kenneth
 331 Heinzer Marie
 341 Transue Merle L@..... 928-9863Δ
 341 Transue Sandra..... 928-9863Δ
 342 Aro David C@..... 926-4574Δ
 406 Dawson Allan C
 406 Dawson Phyllis D
 416 No Information (6 attempts)
 426 Terhune Daphne M Mrs@..... 928-8683Δ
JACKSON INTERSECTS
 507 No Information (5 attempts)
 510 Mulheron David@..... 926-3070Δ
 521 Patrick Ted..... 926-3248Δ
 527 Kachel Harold L@..... 926-8753Δ
 527 Kachel James L..... 926-8753Δ
 536 No Information (7 attempts)
 548 HoRich Fred@..... 928-7681Δ
 538 Bowles John..... 926-2539Δ

TRIPP TRIPP
OREGON REALTORS
SINCE 1904

2nd & Ellsworth
Phone 926-1521

MEMBER
MULTIPLE
LISTING

- ALBANY ST. & AV. GUIDE 349**
JEFFERSON INTERSECTS
 618 Brooks Jane
 620 No Information (4 attempts)
 621 Deleon Jesus G..... 926-5319Δ
 621 Deleon Gonzalo..... 926-5319Δ
 621 Deleon Ivan..... 926-5319Δ
 625 Madison H Wayne@..... 928-7158Δ
 625 Madison David W..... 928-7158Δ
 625 Madison Karen..... 928-7158Δ
 630 No Information (7 attempts)
 639 Morlan Clara Mrs..... 926-5354Δ
 640 Brotherton Gladys..... 928-8594Δ
THURSTON INTERSECTS
 703 Miller Gladys O@..... 926-7855Δ
 704 Hart Janet
 717 Holub Mary Mrs@..... 926-3873Δ
 728 Spinney Jerry G..... 928-8453Δ
 740 No Information (6 attempts)
 741 Detweiler Elmer..... 926-8768Δ
LAFAYETTE INTERSECTS
 805 Reed Gilbert@..... 926-2701Δ
 805 Dick Kenneth..... 926-6948Δ
 806 Hecker Irma@..... 926-2648Δ
 806 Akin Paulene H@..... 926-2648Δ
 807 Please Vernon D..... 926-3446Δ
 807 Waltenburg Ruby Mrs... 926-3753Δ
 817 Smith Weston E@..... 926-1295Δ
 818 Gentry John E@..... 926-2667Δ
 827 Wilson E R@..... 926-3239Δ
 838 Hess Milfred@..... 926-3454Δ
 839 Lasky Richard C..... 926-1683Δ
MADISON INTERSECTS
 905 Madison Intermediate School... 928-7625Δ
 926 Dyer L Edward..... 926-2544Δ
 940 Vacant
HILL INTERSECTS
 1006 Vacant
 1014 Sheler Elton H..... 926-7593Δ
 1015 Tohl Carma Mrs@..... 926-2088Δ
 1024 Jefferson M E@..... 928-8120Δ
 1024 Morrow Douglas..... 926-0848Δ
 1035 Vacant
GEARY INTERSECTS
 1815 Niemann Stanley W@
 1815 Niemann Kathryn
 1825 Isom Bill J@..... 928-3900Δ
 1834 No Information (4 attempts)
 1839 West Walter W@..... 926-3912Δ
CHICAGO INTERSECTS
 2007 Giffin Ralph E..... 926-8735Δ
 2125 Pepper C B@..... 926-4954Δ
 2135 Refused Information
 2140 Brenneman John@..... 928-3136Δ
 2145 SHANK J V..... 928-7588
 2150 Griffin C Robert@..... 926-2773Δ

PICK-UP & DELIVERY

HUB CLEANERS
CHUCK & ARVILLA HINEY
1305 E. PACIFIC BLVD.

PHONE 926-1787

AL-RAY MOTEL

926-4246
2727 E. Pacific Blvd.
Albany

209 W. 1st
Downtown
Albany

Beauty House

BEAUTY SALON 928-3524

BEAUTY THROUGH THE YEARS

2165 E. Pacific Blvd.

WESTY'S DRIVE-IN

"PHONE ORDERS TO GO"

Albany
Phone 926-6717

MID VALLEY SECURITIES, INC. RayBar Professional Center

PHONE:
OFC. 928-3319

WILLIS C. BURCK, PRESIDENT

425 W. 2nd Ave.
Albany, Oregon 97321

**ALBANY
MULTIPLE
LISTING**

**TO BUY OR SELL
REAL ESTATE**
See A Member Of
**Albany Multiple Listing
Service, Inc.**

See Real Estate in Classified Section

4TH AV EAST (CONT.)

- BURKHART INTERSECTS**
CLAY INTERSECTS
- 2305 Kief Ronald L. 928-8069Δ
 - 2325 Crocker Charles WΔ 928-2448Δ
 - 2503 Helm K D. 926-1605Δ
 - 2503 Helm Darlene L. 926-1605Δ
 - 2517 Schiller Manfred. 926-8716Δ
 - 2525 Worden Glenn. 926-2500Δ
- ERMINE INTERSECTS**
- 2601 Vacant
 - 2603 West Walt. 926-7518Δ
 - 2605 Vacant
 - 2607 No Information (4 attempts)
 - 2609 McCoy J A. 926-0865Δ
 - 2613 Armstrong Michael L. 928-3659Δ
 - 2615 McAllaster Charles. 926-4126Δ
 - 2617 No Information (7 attempts)
 - 2619 Birdsall Gordon D. 926-2552Δ
 - 2621 Pemberton Tempe. 928-3908Δ
 - 2711 No Information (6 attempts)

4TH AV WEST

- (1477)
- LYON INTERSECTS**
ELLSWORTH INTERSECTS
- 245 B P O Elks Lodge No 359 926-2205
- BROADALBIN INTERSECTS**
FERRY INTERSECTS
- 420 Caldwell James. 926-1079Δ
 - 422 Gourley Linda Susan. 928-7293Δ
 - 424 Coates Nellie. 928-3242Δ
 - 426 Gearhart Maggie. 926-1427Δ
 - 430 Vick Gladys M MrsΔ 926-1485Δ
 - 430 Lewis Lillian. 926-1485Δ
 - 433 Miller Curtis HΔ 928-7616Δ
 - 433 Chambers Harry K. 928-3404Δ
 - 439 Cavender William. 928-7380Δ
 - 439 Cavender Michael Gene. 928-7380Δ
- WASHINGTON INTERSECTS**
- 515 Harris Mary J Mrs. 926-1380Δ
 - 525 Hiddleston Richard R. 926-5659Δ
 - 528 Cone Tree. 926-2984Δ
 - 528 Berger Roger LΔ 926-2984Δ
 - 533 Espe John E. 926-8713Δ
 - 538 Law Elizabeth KΔ 926-0528Δ
 - 538 Law Martin E. 926-0528Δ
 - 538 Law Warren A. 926-0528Δ
 - 538 Kerstner Anne E. 926-0528Δ
- CALAPOOLA INTERSECTS**
- 615 Allen William FΔ 926-0325Δ
 - 618 Deleye Ira WΔ 928-9359Δ
 - 620 Lowery Ronald RΔ 926-5191Δ
 - 622 DeRush Thomas. 926-7239Δ
 - 622 Nurdyke Norma. 926-7239Δ
 - 622 Jones W G
 - 638 Abendschein Richard J. 926-8383Δ

- 639 Campbell James E (#1) 926-5730Δ
- 640 Hash Onas 928-8396Δ
- 640 Henshaw R B Jr. 926-0696Δ
- 640 Engeman Joe V (#2)
- 720 Christensen Harry LΔ 928-3754Δ
- 732 McClurg Mary AΔ 928-9070Δ
- 732 McClurg Ben. 926-5292Δ
- 804 Kelly Beth A Mrs. 928-9136Δ
- 816 Bardin Henry JΔ 928-3563Δ
- 820 Niles FrankΔ 928-9467Δ
- 820 Niles Barry. 928-9467Δ
- 820 Niles Bonnie J. 928-9467Δ
- 820 Niles Susan. 928-9467Δ
- 823 Tillotson Charles. 926-3760Δ
- 839 Wilkenson Daniel J. 926-8934Δ
- 840 McClanahan Phillip L. 928-3775Δ
- 840 McClanahan Michael G. 928-3775Δ
- 840 McClanahan James F. 928-3775Δ
- 855 Gaines Beatrice EΔ 926-1609Δ

5TH AV EAST

- (1482)
- 118 Street William B. 926-7944Δ
 - 118 Skelton Dan L
 - 128 Kunath August EΔ 928-3149Δ
 - 140 Kendall Clark SΔ 926-1455Δ
 - 205 Kauffman Nelson E. 926-3493Δ
 - 208 Sturgis Harold R Jr (#101) 926-0257Δ
 - 208 Leibner Alma L (#102) 926-3398Δ
 - 208 Hulbert R A Mrs (#104) 928-9737Δ
 - 208 Talbot Lenore (#105) 926-4909Δ
 - 208 Fortmiller Julia C Mrs (#106) 926-6516Δ
 - 208 Sprenger Alta R Mrs (#107) 928-3144Δ
 - 208 Wells Lee A (#108) 926-4986Δ
 - 208 Hodges Gregory A (#201) 926-8554Δ
 - 208 Tompkins Christine L (#201) 926-8554Δ
 - 208 Reznicek Alan L (#204) 926-2995Δ
 - 208 Davis E (#206)
 - 208 Nichols Ford (#207) 926-7339Δ
 - 208 Teel Harry (#208) 928-8216Δ
 - 208 Teel Roger C (#208) 928-8216Δ
 - 238 Shannon S (#1)
 - 238 Martin Dennis C (#2)
 - 238 Smith Steve (#3)
 - 238 Reid George F (#4)Δ 928-8485Δ
 - 238 Cox Stephen (#5)
 - 311 Strauser Martene E. 926-8387Δ
 - 311 Conaway Charles B
 - 317 Mendoza Tirso A. 928-9437Δ
 - 317 Shlert Marilyn
 - 322 Bremer Kenneth EΔ 926-7391Δ
 - 328 Potter Diane T
 - 331 Rediger AnnaΔ 926-2581Δ
 - 331 Umphrey Edward. 926-2581Δ
 - 331 Thompson Ronald. 926-2581Δ
 - 331 Knoop Maurice. 926-2581Δ
 - 337 Kerrigan Thomas W. 926-0069Δ

- ALBANY ST. & AV. GUIDE** 350
- 340 Case Verl WΔ 928-9575Δ
 - 404 Rusk Forest O
 - 404 Hankins Barbara L
 - 404 Hutchison Margaret C
 - 405 Duncan Ernie E. 926-6691Δ
 - 406 Lamb Phebe V Mrs
 - 413 Corke Henry TΔ 928-9194Δ
 - 414 Cvitanovich Anthony S. 926-0127Δ
 - 414 Cvitanovich Anthony S Jr. 926-0127Δ
 - 420 Cummins Pearl EΔ 926-2458Δ
 - 420 Cummins Robert A. 926-2458Δ
 - 421 LaCourriere Betty I. 926-5127Δ
 - 427 Latta GlennΔ 928-7000Δ
 - 427 Blacksmith Glen. 926-5744Δ
 - 428 Hammagren Lester. 926-2706Δ
 - 440 BAKER GLEN AΔ 926-4164
 - 505 No Information (6 attempts)
 - 508 Brandt Dora MrsΔ 926-2796Δ
 - 510 Broadbent Schofield. 926-7605Δ
 - 515 Kapaum Robert R. 926-7026Δ
 - 526 Wellsand Mary K (#1) 928-7176Δ
 - 526 Dyess H N (#2)
 - 526 Pruden A E (#3) 926-0279Δ
 - 527 Thomas Roberta E Mrs
 - 527 Sullivan Norma Jean (#2) 926-0355Δ
 - 540 Stewart Robert L. 926-8293Δ
 - 540 Stewart Floyd W. 926-8293Δ
 - 540 Elmer Linda (#1) 926-3654Δ
- JEFFERSON INTERSECTS**
- 606 Gilkey Roy D. 926-1164Δ
 - 614 Smith Edward R. 926-0583Δ
 - 616 Sulesky Matthew S. 928-9375Δ
 - 621 White William H SrΔ 928-9358Δ
 - 626 VanNest Marie. 928-3026Δ
 - 627 Sonne Donald AΔ 926-4991Δ
 - 637 Provence Jewell. 926-2381Δ
 - 637 Provence Patty (#1) 926-2381Δ
 - 637 Lunn William (#3) 928-8690Δ
 - 638 Wire Floyd LΔ 926-1908Δ
- THURSTON INTERSECTS**
- 706 Hastings Charles R. 928-7210Δ
 - 706 Farmer Patricia. 928-7210Δ
 - 707 Edwards Dudley. 926-8933Δ
 - 715 Holt Russell. 926-1064Δ
 - 716 Frum Edythe A MrsΔ 928-8528Δ
 - 716 Hann Meivin D. 926-3043Δ
 - 725 Curry Ruth L MrsΔ 928-8547Δ
 - 730 Lewis Laura Mrs. 928-9621Δ
 - 739 Porter Earl L. 926-6793Δ
- LA FAYETTE INTERSECTS**
- 805 Maurer AnnaΔ
 - 815 Heintzman Wendell JΔ 926-1709Δ
 - 815 Heintzman Nancy. 926-1709Δ
 - 825 Pierce Otis LΔ 928-3888Δ
 - 826 McGuire James EΔ 926-6628Δ
 - 830 Nelson M D. 926-3829Δ
 - 838 Oregon Statesman. 926-2586Δ
 - 838 Gibboney Dorwin LΔ 926-2586Δ
 - 839 Austin Steve H
- MADISON INTERSECTS**
- 915 North Carlton R
 - 915 North Sue
 - 919 Kleinschmit Fred. 926-6429Δ
 - 925 Wells Myrtle M MrsΔ
 - 926 Lee Joseph CΔ 926-6465Δ
 - 926 Humfeld Gerald. 926-3519Δ
 - 926 Johnson Mr. 926-1162Δ
 - 926 Duncan Jack D (#1)
 - 929 No Information (7 attempts)
 - 941 Perry Henry E. 926-1346Δ
- HILL INTERSECTS**
- 1006 Cray M EΔ 926-6847Δ
 - 1006 Cray Michael. 926-6847Δ
 - 1013 Leabo Bessie A MrsΔ 928-8351Δ
 - 1013 Leabo Donald C. 928-8351Δ
 - 1017 Copsey Anna SΔ 926-4641Δ
 - 1017 Copsey John B. 926-4641Δ
 - 1017 Hostettler Pauline
 - 1026 Evans Archie LeeΔ 926-3844Δ
 - 1026 Evans Archie A. 926-3844Δ
 - 1040 Arthur MilesΔ 926-4864Δ
 - 1040 Arthur Robert. 926-4864Δ

The Classified Section
Will Put You On The Trail Faster!



LOOKING FOR
SOMETHING?

805 E. 19TH AVE.
ALBANY, ORE.

SUNSET MANOR
NURSING HOME

PHONE 926-4741

R for BETTER BUSINESS
If your business is in a slump,
we prescribe an ad in the
DIRECTORY
- it will bring results.



Pacific Power & Light Co.

236 S. Lyon Street Albany, Oregon Phone 928-3311

Go **ALL - ELECTRIC** The Modern Way to Better Living

Third and Washington
Phone 928-3349

Fisher

SINCE 1912
FUNERAL HOME
DAN ORDEMAN AND WALTER KROPP, PARTNERS

- 5TH AV EAST (CONT.)
- 1043 Traylor Lola Mrs. 926-8451Δ
 - 10434 Chatterton Lenore 926-7242Δ
 - CHICAGO INTERSECTS
 - 1910 Settlemier Edward L. 928-8657Δ
 - 1915 Refused Information
 - 1920 Elliott Lee@ 926-3630Δ
 - 1927 No Information (4 attempts)
 - 1933 CASE ORLIND S. 926-6477
 - 1938 Eveleth Clayton E@ 928-7959Δ
 - 1947 Vacant
 - 2001 Arnold Aubrey 926-4746Δ
 - 2003 Triggs Jessie Mrs. 926-8249Δ
 - 2003 Triggs Leonard 926-8249Δ
 - 2005 Coonrod Norman B. 926-4790Δ
 - 2005 Coonrod Jim 926-4790Δ
 - 2005 Coonrod Norman B Jr. 926-4790Δ
 - 2007 No Information (4 attempts)
 - 2009 Argetsinger L M. 926-4905Δ
 - 2025 Blackmer W R@ 926-4568Δ
 - 2035 Joseph H L@ 928-3234Δ
 - 2047 Griffin Ronald W. 928-7567Δ
 - BURKHART INTERSECTS
 - 2150 Palmer Karen 926-0476Δ
 - 2155 Korble Jack W. 928-9271Δ

- 5TH AV WEST (1487)
- 115 Redman Madie 926-0549Δ
 - 115 Susmilch C L. 926-5676Δ
 - 115 Hood Borghild (#2) 926-7137Δ
 - 115 Burnett Margaret D (#3) ... 926-6302Δ
 - 115 Warnke Emma (#5)
 - 115 Ross Samuel C (#7)
 - 115 Pearce Lillian C Mrs (#8) ... 926-1678Δ
 - 127 Henderson James H. 926-1046Δ
 - 133 MATTHIES R D (OFC) 926-4995
 - 135 GOODE, GOODE ET AL. 926-4417
 - 135 DECKER FREDERICK L (OFC) 926-4417
 - 135 GOODE JAMES C (OFC) 926-4417
 - 135 GOODE MELVIN (OFC) 926-4417
 - 135 HINSON WALTER B (OFC) ... 926-4417

- ELLSWORTH INTERSECTS
- 208 Chambers, Mikkelsen & Tibbals. 926-8637
 - 208 Chambers Geo E C. L. U. 926-8637
 - 218 Pioneer Natl Title Ins Co 928-3301

- 226 Vacant
- 236 James Robert F
- 238 Vacant

- BROADALBIN INTERSECTS
- 330 United Presby Ch of Albany.. 926-5551Δ

- FERRY INTERSECTS
- 410 Stephen Beverly 926-1288Δ
 - 412 Caloom Joe
 - 414 Byers E R@ 928-7796Δ
 - 416 Dawson Thomas A Sr. 926-0640Δ
 - 418 McReynolds Grace Mrs@ 926-2985Δ
 - 418 Ewton Shirley D 926-0587Δ
 - 418 Stephens Larry
 - 422 Blake Lucille D Mrs 928-8206Δ

- WASHINGTON INTERSECTS
- 510 Albany Day Care Center ... 926-8478Δ
 - 510 Neighborhood Youth Corp... 926-7613Δ
 - 519 Lucus Frank A@ 926-2793Δ
 - 520 POST DANIEL A (RES) 928-3277
 - 527 Haselton Marie Mrs. 926-4112Δ
 - 527 Ellis Evelyn M. 926-4112Δ
 - 536 Reeves Clydene L
 - 539 Mullen Floyd C. 928-3601Δ

- CALAPOOIA INTERSECTS
- 606 Cosman John I II. 926-6137Δ
 - 617 Brown Lewis N@ 926-1878Δ
 - 620 Cobb John C@ 928-8304Δ
 - 620 Cobb Charles 928-8304Δ
 - 627 Jensen Ivar C@ 928-9150Δ
 - 630 Adams Arnold
 - 637 Packard Dorwin C@ 926-2652Δ
 - 637 Packard John R. 926-2652Δ

- VINE INTERSECTS
- 705 Nutting Winnie Mrs@ 926-3273Δ
 - 721 Olsen Herbert L@ 926-2184Δ
 - 721 Olsen Susan 926-2184Δ
 - 726 Powell Lloyd G@ 926-1781Δ

- MAPLE INTERSECTS

- 802 POTTS ROBERT@ 928-9673
- 802 POTTS LEILA 928-9673
- 803 Wilfert Glen H@ 928-7156Δ
- 805 Keady Edwin B@ 928-3646Δ
- 806 Kennedy Nineveh H Mrs@ ... 926-2424Δ
- 825 Park Merlyn W. 926-7271Δ
- 830 Curran Harry@ 928-9658Δ
- 839 Smith Bertha E Mrs@ 928-8229Δ
- 839 James Belle 928-8229Δ
- 840 Barclay Dean@ 928-9479Δ
- 840 Morgan Jackie 928-9479Δ
- 840 Morgan Tim. 928-3194Δ
- 909 Eagles Harry A@ 926-2474Δ
- 914 Graham Jeanette R. 926-6229Δ
- 924 Morris Velma E@ 928-8185Δ
- 925 Brockley William D@ 928-8436Δ
- 928 Vacant
- 937 Williams Donna
- 940 Rothengass Earl T@ 926-4713Δ
- 940 Rinehart Francis R. 926-4713Δ
- 949 Mahr Francis W@ 928-8147Δ
- 955 Hughes George H@ 926-2702Δ
- 1042 Albany Sand & Gravel Co. 926-2808

- 6TH AV EAST (1492)
- 110 Albany Ambulance 926-1551Δ
 - 110 Albany Fire Dept. 926-1554Δ
 - 121 Ward Ressie
 - 125 Coulombe Alice W@ 926-2592Δ
 - 128 Buhl Orah H@ 926-2801Δ
 - 129 Clark George D. 926-0424Δ
 - 129 Reed Don. 926-8414Δ
 - 1294 Aardappel Don L
 - 131 Vacant
 - 133 Reed Ronald R
 - 135 No Information (6 attempts)

- BAKER INTERSECTS
- 205 Sheridan Plaza 926-5298Δ
 - 205 Shortridge Elsie A Mrs (#1) ... 928-9454Δ
 - 205 Erwin Mabel E Mrs (#2) ... 926-7993Δ
 - 205 Nelson Eva Mrs (#3) 926-7532Δ
 - 205 Sachjen Minnie (#3) 926-7532Δ
 - 205 Hansen David L (#4)
 - 205 Whitman Connie E (#5) ... 928-7661Δ
 - 205 Spurrier Roland A (#6) ... 926-7386Δ
 - 205 Bloodsworth E Lavonne (#7) 926-1186Δ
 - 205 Austin Nita D Mrs (#8) ... 926-4193Δ
 - 205 Travis Edith (#9) 926-5298Δ
 - 205 Beeson Warren R (#10) ... 926-6374
 - 205 Adams Robert P (#11) ... 928-7583Δ
 - 205 Bronson Charles G (#12) ... 926-3266Δ
 - 205 Shaw Stephen (#13)
 - 205 Sprague Gail (#14)
 - 205 Lindquist Mabel E (#16) ... 926-3889Δ
 - 205 Mechals Thomas L (#205) ... 926-8537Δ
 - 308 Jacobsen Herman

2nd & Ellsworth
Phone 926-1521

MEMBER
MULTIPLE
LISTING

- ALBANY ST. & AV. GUIDE 351
- 216 Hiatt Earl J@ 926-1880Δ
 - 225 Arnold Elizabeth P Mrs. 926-5208Δ
 - 228 Clem Ida F Mrs. 928-9244Δ
 - 230 Newsom Linda J. 926-8006Δ
 - 230 Cramer James R (#2) 926-1169Δ
 - 230 Stanley Steve (#3)
 - 237 Vacant
 - 240 No Information (6 attempts)
 - 244 No Information (6 attempts)
 - MONTGOMERY INTERSECTS
 - 306 No Information (5 attempts)
 - 314 MARTIN STAN B. 926-3784
 - 314 MARTIN CLIFFORD 926-3784
 - 314 MARTIN MICHAEL J. 926-3784
 - 314 MARTIN ROGER 926-3784
 - 325 Johnston Paul V@ 928-8250Δ
 - 327 Lyday James
 - 337 Rada Betty A Mrs (#1) ... 926-0673Δ
 - 337 Edwards Alma A (#4) ... 926-6658Δ
 - 337 Edwards Susan (#4) ... 926-6658Δ
 - 338 Newman James H (#1@) ... 926-4988Δ
 - 338 Adams David D (#2) 926-2916Δ
 - 338 Almdendinger Dave B (#3) ... 926-0017Δ

- RAILROAD INTERSECTS
- 405 Beatty Velmer H@ 926-1260Δ
 - 405 Sorenson Bernie 928-3511Δ
 - 417 Cook George H@
 - 427 Vacant

- JACKSON INTERSECTS
- 506 Glasgow L O@ 928-7690Δ
 - 515 Donohoe Bruce 926-6535Δ
 - 516 Miller Eric E@ 926-7560Δ
 - 516 Cutler Dawn 926-7560Δ
 - 517 Greathouse Anna S@
 - 522 Bailey J A 928-9711Δ
 - 527 Whittington Elizabeth@ ... 926-1296Δ
 - 532 Haines Ivan W
 - 540 Hudson D L

- JEFFERSON INTERSECTS
- 606 No Information (7 attempts)
 - 615 No Information (4 attempts)
 - 620 Vacant
 - 625 Swanson Alfred B@ 926-7076Δ
 - 638 Collins John W. 926-8368Δ
 - 638 Collins Sandra L 926-8368Δ
 - 640 LaBrasseur Fred J@ 926-3318Δ

- THURSTON INTERSECTS
- 705 Harryman Robert B@ 926-2559Δ
 - 711 Holmes Joseph R@ 926-3016Δ
 - 711 Holmes Derrill Roger 926-3016Δ
 - 711 Holmes William H 926-3016Δ
 - 735 Selmer Hollis K@ 926-1910Δ
 - 739 Williamson H B@ 926-2683Δ

- LAFAYETTE INTERSECTS
- 817 Lopuson Dick N@ 928-9585Δ

- MADISON INTERSECTS

Westbrook Realty
PHONE 926-8866

ALBANY OREGON

Call ... 928-8584 (Res)
GENE WESTBROOK, Broker

Homes
Farms
Commercial
Offices at:
426 EAST SECOND AVE.

RESIDENTIAL
COMMERCIAL
ALBANY
PLUMBING & HEATING CO.
EXCAVATING & CONTINUOUS GUTTER SERVICE

1615 Old Pacific Hwy.
Phone 926-7746

Her Majesty's
BEAUTY SALON

556 Spring Hill Rd.
Phone 926-5281

"SPECIALISTS IN PROBLEM HAIR"

SEPTIC TANKS - EXCAVATION - GRADING

Barry's Construction Co.

Shop: 255 E. Queen St. 1425 Santiam Rd. Albany Phone 926-3018

Welfare groups, civic and fraternal clubs, church organizations -- are
FRONT SECTION
OF YOUR CITY DIRECTORY

- Letterheads
- Business Cards
- Business Forms
- Wedding Announcements

"If It Can Be Printed, We Can Do It"

Keuter PRINTING CO.

1950 S. BROADWAY

- Mail Pieces
- Rubber Stamps
- Labels

PHONE 928-3464



**TO BUY OR SELL
REAL ESTATE**
See A Member Of
**Albany Multiple Listing
Service, Inc.**
See Real Estate in Classified Section

6TH AV EAST (CONT.)

1016 Furman Carl W. 928-7032Δ
1021 Don's Body Shop. 926-0073Δ
1028 Shepard Nell A. 926-3901Δ
1040 Mitchell Donald G. 926-2924Δ

MAIN INTERSECTS

1126 Wagar Dale K
1136 Sheler Lawrence R@ 926-1835Δ
1136 Sheler Barry L. 926-1835Δ
1406 McGinnis George. 926-6992Δ
1406 McGinnis George Jr. 926-6992Δ
1415 Meinert Lester@. 926-3946Δ

CHICAGO INTERSECTS

1810 No Information (7 attempts)
1900 Moore Bill. 926-5657Δ
1905 Bassett Elmo L@. 926-1912Δ
1925 No Information (5 attempts)
1935 Lane V. 928-7140Δ

BURKHARDT INTERSECTS

6TH AV WEST (1497)

LYON INTERSECTS

121 Vacant
138 Albany Democrat Herald. 926-2211

ELLSWORTH INTERSECTS

203 Vacant
217 No Information (7 attempts)
218 Ramirez Pete R. 926-8318Δ
219 Vacant
221 Blakley Ralph L@. 926-0282Δ
226 Jory Roger H. 926-0087Δ

BROADALBN INTERSECTS

316 Hopeman Floyd M@. 928-8333Δ
319 Refused Information
321 Bullock Donald E@. 926-0369Δ
326 Mason Eva G Mrs@. 928-7228Δ
338 DYE J LESTER@. 928-7204
338 DYE CAROLINE E. 928-7204

FERRY INTERSECTS

418 CADMUS GEORGE. 926-3613
418 CADMUS MOLLY ANN. 926-3613
418 CADMUS NANCY LEE. 926-3613
425 Baroch Edmund F. 928-3458Δ
430 Covey Frank B (#1). 926-1608Δ
430 Plagmann Ruth Mrs (#2). .. 928-3972Δ
430 Harnisch Mary (#5). 926-8014Δ
430 Byers Ada J Mrs (#6). 926-2300Δ
430 Sahli Richard M (#7). 926-5610Δ
430 Miller Gleeda Mrs (#8). 928-8492Δ
441 Hurley F Marie Mrs. 928-7655Δ

WASHINGTON INTERSECTS

524 Kampfer Irwin M@. 926-2910Δ
525 Richardson Dale W@. 926-2693Δ
540 Vacant
617 Vacant
618 Powell Lillian. 926-4093Δ

625 Baker Carl E
600 Ambrose Ruth A
630 Ambrose Adair
630 Terzenbach Jack L. 926-3640Δ
636 Deem Loy E. 926-2445Δ
705 Vacant
720 Nash Earl M@. 928-8678Δ
728 Ralston R Steve
728 Vincent Charles D. 928-9617Δ
728 Farmer William R (#2). 926-7892Δ
735 Standard Insurance Co. 926-1406Δ
735 Jacobson Robert E@. 926-1406Δ
735 Jacobson James E. 926-1406Δ

MAPLE INTERSECTS

815 Gleason Orion B. 926-2120Δ
821 Shibley Lyle D@. 926-5447Δ
822 PEARCE JACK B@. 926-1446
839 SCHARPF WILLIAM F@. 928-9383
839 Scharpf John T. 928-9383Δ
840 Veal Clarence R@. 928-1344Δ

WALNUT INTERSECTS

905 Hayne Don H@. 926-2191Δ
906 Jackson Minnie Mrs@. 928-8648Δ
906 Schmidt Edna. 928-8648Δ
910 Edgar Robert D. 926-7964Δ
925 BOOTH REV MORTON L. 926-1804
934 Valley Real Estate. 926-2590
940 McClain James H@. 926-2574Δ
940 McClain James M. 926-2574Δ
945 Scott Robert E. 926-1965Δ

ELM INTERSECTS

1023 Albany Convalescent Home. 926-8664Δ
1041 Vacant
1046 Albany Genl Hospital. 926-2244
1055 Bradley Keith R. 926-7889Δ
1085 Reimers Building Supply. 926-7766
1085 Reimers Construction Co Inc. 926-7766

TH AV EAST (1502)

118 Hughson Victor E@. 926-1208Δ
119 Garage
120 No Information (4 attempts)
130 Moore Deborah. 926-8704Δ
132 BARRETT VINCE F@. 928-8010
138 Baylis Stanley. 926-1368Δ
208 No Information (5 attempts)
210 Wagner M K Mrs@. 928-8258Δ
215 Bayne Seth L@. 926-3294Δ
220 Nestell LeNora. 926-8252Δ
223 Kolousek Frank L@. 926-3390Δ
231 No Information (6 attempts)
319 Bidwell Betty Jean@. 928-8667Δ
329 McPherrin Marion L@. 928-8373Δ
345 Bell Robert F. 928-9257Δ
513 Lang Mabel

ALBANY ST. & AV. GUIDE 352

525 Stutheit William L@. 926-1328Δ
LAFAYETTE INTERSECTS
MADISON INTERSECTS
801 Endicott D L Genl Contr. 928-3530Δ
803 Tom & Jerry's Htg & Cooling Inc 926-6258
805 Bob's Carpet & Rug Works. .. 928-9492Δ
812 State Electrical Contrs Inc. 926-7769
926 Phelps Lena@. 926-2062Δ
926 Phelps Leslie L@. 926-2957Δ
926 Phelps Lloyd. 926-2062Δ
926 Simon Mabel V Mrs. 926-4805Δ
929 Combs Granville. 926-5266Δ
929 Combs Betty Sue. 926-5266Δ
935 Whiteis Oren R@. 926-4524Δ
935 Whiteis John. 926-4524Δ
950 Oster Dennis H. 926-0856Δ

HILL INTERSECTS

1002 Fox Carl. 926-2730Δ
1005 Pendley Ted@. 926-7362Δ
1005 Pacheco Arlene. 926-7362Δ
1015 Planck James H. 926-5945Δ
1016 Bourn Arthur J@. 926-3793Δ
1027 Cooper Nova M@. 928-7200Δ

MAD INTERSECTS

1104 Hein Roger A. 926-7331Δ
1115 Southwick G C@. 926-2742Δ
1116 Transus Bernice A Mrs@. 928-8335Δ
1116 Johnston Leola. 928-8335Δ
1124 Leend Agnar M. 926-3854Δ
1125 Poppert's Gun Shop. 928-7185Δ
1125 Poppert Clarence@. 928-7185Δ
1135 Burt McKeith G. 928-7935Δ
1136 Devlin Gladys E Mrs@. 926-2504Δ

SHERMAN INTERSECTS

1200 No Information (7 attempts)
1204 Gillette Martha J. 926-4173Δ
1222 Smitly Alan R. 926-8526Δ
1234 Lindley Oscar E@. 926-3394Δ
1240 Hoffman Richard C@. 926-1020Δ

OAK INTERSECTS

1306 Horton Lester O@. 928-9356Δ
1306 Schaefer Helen J. 928-9356Δ
1316 Refused Information
1326 Hart Virgil D@. 926-3779Δ
1336 Kuske Leonard W@. 928-9487Δ

PINE INTERSECTS

1406 Wright W H Sr@. 926-5139Δ
1406 Weber Gladys. 926-5139Δ
1415 Carter John R@. 928-3592Δ
1416 Long Wilmer A@. 926-3290Δ
1425 Carter Eva A Mrs@. 926-6750Δ

HARRISON INTERSECTS

1521 Moody Harry W@. 928-8558Δ
1521 Bowles John. 926-3778Δ

CLEVELAND INTERSECTS
DENVER INTERSECTS

1706 Maier Henry. 926-2993Δ
1712 Davis Lola A Mrs. 926-2316Δ
1712 Davis Lillie L (#3)

GEARY INTERSECTS
CHICAGO INTERSECTS

1931 Refused Information
1935 Isom Charles R. 926-2432Δ
No # Albany Swimming Pool. 926-3283Δ

TH AV WEST (1507)

118 Bassett Hallie H Mrs@. 928-9345Δ
118 Copping Rick. 926-6360Δ
118 Justus Bill R. 926-8390Δ
118 Mullet William. 926-7837Δ
118 Plankard Clara Mrs
124 Lewelling Edna R Mrs@. 928-8484Δ
129 Moore John W@. 926-3169Δ
129 Crist Mary. 926-3169Δ
133 No Information (6 attempts)
138 Green Acres Ceramics. 928-7606
138 STEEN ARNOLD O@. 928-7606
138 STEEN ADA MAE. 928-7606
ELLSWORTH INTERSECTS
206 Scott Arthur. 926-6248Δ
206 Thompson Evelyn (#A)

*** The front section of your
CITY DIRECTORY will tell you many
interesting things about your home town.
READ IT!

It's as easy as to find
"WHERE TO BUY IT"
in the **CLASSIFIED SECTION**

RENTALS
AIR CONDITIONING

HARRIS - TUNISON MOTORS, INC.

CADILLAC
OLDSMOBILE
PONTIAC
GMC TRUCKS

310 E. 1ST AVE.

NEW & USED CARS

PHONE 926-5725

7TH AV WEST (CONT.)

- 206 Marlow Duwayne (#C)
- 210 Vacant
- 215 Dragoo Evelyn V@..... 926-3512Δ
- 215 Parrott James
- 220 Humphreys George A..... 926-7347Δ
- 230 MC CAFFERTY W M..... 926-3022
- BROADALBIN INTERSECTS**
- 310 ROHRBOUGH MAX H@..... 928-7203
- 310 ROHRBOUGH KAREN..... 928-7203
- 310 ROHRBOUGH KEITH..... 928-7203
- 317 Whitaker Laurence L..... 926-5130Δ
- 326 Bergey Richard..... 928-3911Δ
- 327 Graham Margaret M..... 926-6669Δ
- 327 Graham Robert Leslie..... 926-6669Δ
- 336 Lewis Gig..... 926-7000Δ
- FERRY INTERSECTS**
- 418 Budlong Larrrie E@..... 926-1480Δ
- 418 Budlong Donnie..... 926-1480Δ
- 418 Budlong Jack..... 926-1480Δ
- 418 Budlong Larry..... 926-1480Δ
- 425 No Information (4 attempts)
- 426 Cronise Ralph Mrs@..... 928-8181Δ
- WASHINGTON INTERSECTS**
- 522 Schmidt Norman A@..... 926-6400Δ
- 522 Schmidt Norman E..... 926-6400Δ
- 532 BOOCK JOHN A (RES)@..... 928-9266
- 532 BOOCK CAROL..... 928-9266
- 540 Prichard Martha J@..... 928-8154Δ
- 540 BRIDGWATER A MRS@..... 928-8154
- CALAPOOLA INTERSECTS**
- 618 Barton Charlie A@..... 928-9554Δ
- 629 Clark V H Mrs@..... 926-3386Δ
- 629 Clark Virg L..... 926-3386Δ
- 629 Clark Charles..... 926-3386Δ
- 630 Krom M L..... 926-1409Δ
- 633 Wade Dr Ralph M (res)@..... 926-2421Δ
- 633 Wade Kathy..... 926-2421Δ
- 640 French Seth T
- VINE INTERSECTS**
- 705 Gilliam Charles A@..... 928-8367Δ
- 715 Koos Fred C Jr@..... 926-2637Δ
- 718 Albany Elementary Sch Dist 5..... 926-5511
- 729 Farmer Eldon L@..... 926-1906Δ
- 804 VanHeuvel John A@..... 926-2974Δ
- 814 Hayes Archie L@..... 926-2122Δ
- 821 Mueller D R..... 926-5157Δ
- 825 Hurst Jeff..... 928-8661Δ
- 825 Hurst Anne..... 928-8661Δ
- 826 Beight Paul D..... 926-2590Δ
- 837 Dooley Frank W@..... 928-8470Δ
- 838 Winn Ray@..... 926-5147Δ
- 911 No Information (5 attempts)
- 915 No Information (7 attempts)
- 916 Trulove Loel E@..... 928-3421Δ
- 932 Antrim Marvin D..... 926-8406Δ
- 935 Burke Art C..... 928-3279Δ
- 935 Burke Valerie L..... 928-3279Δ
- 937 Brenneman Gladys H..... 926-4640Δ
- 938 Lovely Carl O
- 939 Engel Paula G Mrs..... 928-8602Δ
- 939 Haselton Richard
- ELM INTERSECTS**
- 1040 Boye Dr Donald E (ofc)..... 926-5501Δ
- 1040 Thrifty Drug..... 926-1875
- 1050 Albany Clinic Lab..... 928-8313Δ
- 1068 Blasch Daphne Y (#1)..... 926-5159Δ
- 1068 Jorgensen Janet M (#1)
- 1068 Tarter Bob (#2)
- 1068 Tarter Bob W (#2)
- 1068 Shaw Cathy (#3)
- 1078 Richter Ernest..... 926-2802Δ
- 1085 REIMERS JOHN F@..... 926-7766
- 1086 Swartzendruber Donald L@..... 928-7230Δ
- 1088 Sparks Lloyd A@..... 928-3686Δ
- UMATILLA INTERSECTS**
- 1100 Koos Fred C Sr@..... 926-2394Δ
- 1110 Chapman Richard B@..... 928-7453Δ
- TAKENA INTERSECTS**
- 1220 Westbrook John 'Jack'@..... 928-3726Δ
- 1220 Westbrook Charles F..... 926-8925Δ
- 1230 Erickson Cornell@..... 928-7728Δ
- 1230 Erickson Louise..... 928-7728Δ
- 1230 Erickson Mark..... 928-7728Δ

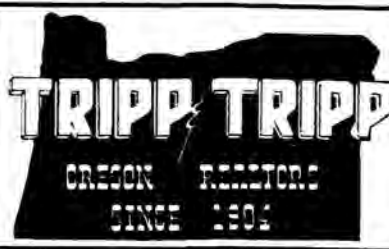

2nd & Ellsworth
Phone 926-1521

MEMBER
MULTIPLE
LISTING

- 1240 Dearmore Homer L
- 1260 Knight Ron Plumbing..... 928-7279Δ
- 1280 Benson Lynn D..... 926-4757Δ
- 1280 Benson David Wayne..... 926-4757Δ
- 1308 Benson James R
- 1344 Dixon Ronald L@..... 926-5235Δ
- 1400 Hancock George T@..... 928-3017Δ
- 1410 Peterson Norval Mrs@..... 926-3718Δ
- 1420 Wimer Newton R@..... 926-5775Δ
- 1430 Harman Ralph W@..... 928-9814Δ
- W 7th Av & Broadway:
Steen Bros Meat Co..... 926-4471Δ
- *****

- 8TH AV EAST** (1512)
- 902 Backer's Union 76 Service..... 926-9000
 - 1121 Refused Information
 - DAVIDSON INTERSECTS**
 - 2204 Williamson Robert E@..... 926-2497Δ
 - 2204 Hammagren Joe L..... 926-2497Δ
 - 2230 Simmons George E..... 928-7485Δ
 - 2230 Simmons Connie R..... 928-7485Δ
 - CLAY INTERSECTS**
 - 2310 Helms Pat..... 926-7523Δ
 - 2320 Gustafson Rev Clifford L..... 926-0526Δ
 - 2410 Grice James A@..... 928-3000Δ
 - 2430 No Information (7 attempts)
 - ERMINE INTERSECTS**
 - 2503 Treinen Nick H..... 926-4542Δ
 - 2517 Austin William E..... 926-0204Δ
 - 2517 Grimes Donna..... 926-0204Δ
 - 2530 No Information (6 attempts)
 - *****

- 8TH AV WEST** (1517)
- LYON INTERSECTS**
 - ELLSWORTH INTERSECTS**
 - BROADALBIN INTERSECTS**
 - 310 Ewing Jan..... 926-2156Δ
 - 310 Tollefson Marilyn J..... 926-2156Δ
 - 330 Willard E Earl@..... 926-1228Δ
 - 339 Forster Fred H@..... 928-8136Δ
 - FERRY INTERSECTS**
 - 406 Perrault Bob..... 926-5711Δ
 - 406 Sadri Asghar..... 926-1114Δ
 - 408 JOHNSTON WILLIAM B@..... 926-4125
 - 408 Robinson David M..... 926-4125Δ
 - 410 Scheiber Merry
 - 417 Fisher Jenny W Mrs@..... 926-1653Δ
 - 431 KYLE ELMER S@..... 928-9657
 - 431 Brown Esther C..... 928-9657Δ
 - 438 MARTIN MARILYN..... 926-2630
 - WASHINGTON INTERSECTS**
 - 620 FISCHER WALTER F..... 926-2459
 - 629 Shindler Gene L@..... 926-7970Δ
 - 638 Ohling Florence H Mrs..... 926-2375Δ
 - 644 Miller Fred H..... 928-3534Δ

- ALBANY ST. & AV. GUIDE** 353
- MAPLE INTERSECTS**
 - 816 Hoover Stella E@..... 928-9106Δ
 - 816 Beaumont Leona..... 928-9106Δ
 - 817 Melero Larry..... 926-4354Δ
 - 820 ROHRBOUGH LEE C@..... 926-3865
 - 822 Neuschwander L R@..... 928-9223Δ
 - 825 Dorgan Don E..... 928-9564Δ
 - WALNUT INTERSECTS**
 - 920 Seovell Vivien Mrs@..... 926-3182Δ
 - 935 CHISHOLM JOSEPH M 'JOE'@ 926-3189Δ
 - ELM INTERSECTS**
 - 1015 Thilges Loretta F
 - 1022 Province Vivian E..... 926-6685Δ
 - 1024 Bolles Warren H@..... 926-1452Δ
 - 1024 Bolles Jeanne..... 926-1452Δ
 - 1026 Eldredge George L..... 926-7686Δ
 - 1033 Kurre Eunice M Mrs@..... 926-2548Δ
 - 1033 Warner Mildred E Mrs..... 926-2548Δ
 - 1035 Holeman Irene M Mrs@..... 928-3234Δ
 - 1037 Sanders Ernest H@..... 926-1268Δ
 - 1047 Shurmon Ella J Mrs..... 926-4649Δ
 - 1058 Baltimore Uarda G Mrs@..... 928-3887Δ
 - 1059 Kendig George V@..... 928-9546Δ
 - 1059 Parks Helen..... 928-9546Δ
 - 1065 Galloway Bob..... 926-0569Δ
 - 1070 Kenyon Brentford R@..... 926-1744Δ
 - 1075 Schwab Ralph@..... 926-4250Δ
 - 1075 Schwab David..... 926-4250Δ
 - 1075 Schwab Thomas C..... 926-4250Δ
 - 1082 Doty Helen J..... 926-8939Δ
 - 1083 Gibbons Jack R@..... 926-4797Δ
 - 1083 Gibbons Julie..... 926-4797Δ
 - 1086 Hood Bud F Jr@..... 926-7885Δ
 - 1091 Blodgett Margaret@..... 926-2928Δ
 - 1093 No Information (7 attempts)
 - 1094 Dunlap Iva Mrs@..... 926-1408Δ
 - 1094 Dunlap Anne V..... 926-1408Δ
 - 1097 Westbrook Edith M Mrs@..... 928-9603Δ
 - 1097 Reynolds Lester C..... 926-7195Δ
 - 1098 Reeser Walter M@..... 926-6185Δ
 - 1099 Austin Nancy S..... 926-8562Δ
 - 1099 Jones Dale S..... 926-8562Δ
 - 1099 Poole Sandy L (#1)..... 926-2849Δ
 - TAKENA INTERSECTS**
 - 1121 Willis Frank J@..... 926-4369Δ
 - 1138 Shelton R Lee@..... 928-7069Δ
 - 1138 Shelton Karen Lee..... 928-7069Δ
 - 1140 No Information (6 attempts)
 - LIBERTY INTERSECTS**
 - 1220 Cox C James..... 926-5781Δ
 - 1220 Cox Debby L..... 926-5781Δ
 - 1220 Cox Larry..... 926-5781Δ
 - 1225 SMITH HERBERT B@..... 926-4374
 - 1225 Vandeventer Amy R Mrs... 926-4374Δ
 - 1230 Plumlee James C@..... 926-8063Δ

101 E. WATER AVE.

Albany Planing Mill, Inc.

MILLWORK - PRE-HUNG DOORS
PHONE 926-2991

ALBANY



133 North Lyon Street - Albany, Oregon 97321

SMITH GLASS SERVICE, INC.

Auto - Window - Plate - Mirrors - Shower Doors
Commercial Glazing
Telephone 926-4446

"The Dairy With Their Own Cows"

Drive In Store & Office 926-2902
2105 E. Queen Albany

Plant 926-2890
1650 N. Nebergall Loop Rd.

Silver Flip Beauty Salon

216 S. JACKSON 926-1688



SHIRLEY'S OREGON RESTAURANT
 Rt. 3 - Box 1093-B - On Hwy. 34 & Freeway
 PHONE 926-9077
FAMILY DINING - COMPLETE DINNERS - STEAKS & SANDWICHES

South Side Trailers, Inc.
 RT. 3 BOX 1011
 PHONE 926-6048
 S. PACIFIC HWY.



KEN SEAVY DISTRIBUTING COMPANY

PHONE 926-6313

LINN COUNTY BLITZ DISTRIBUTOR

203 NORTH JEFFERSON

P.O. BOX 621
 ALBANY, OREGON



**TO BUY OR SELL
 REAL ESTATE**
 See A Member Of
**Albany Multiple Listing
 Service, Inc.**

See Real Estate in Classified Section

8TH AV WEST (CONT.)

- 1235 Harris Henry M@..... 926-5443Δ
- 1235 Harris Linda..... 926-5443Δ
- 1299 HORTON JOHN S (RES)@..... 926-3530
- 1299 HORTON WILLIAM..... 926-3530
- 1300 Daniels Bob D@..... 928-8719Δ
- 1310 Wightman Kenneth M..... 926-0393Δ
- 1312 Pate Mabel E..... 928-9506Δ
- 1317 Younce Ralph R..... 926-6674Δ
- 1325 Johnson Bettie C@..... 928-7267Δ
- 1325 Johnson Elizabeth A..... 928-7267Δ
- 1325 Johnson Jenny..... 928-7267Δ
- 1330 Bose Monte Jr..... 928-8227Δ
- 1332 Wilkerson Ronald D..... 926-8227Δ
- 1345 Morris Robert DC..... 928-9476Δ
- 1345 Morris Richard D..... 928-9476Δ
- 1405 HICKAM HOWARD R@..... 928-7281
- 1405 HICKAM DAVID..... 928-7281
- 1405 HICKAM KENT..... 928-7281
- 1410 Roush G M..... 926-3545Δ
- 1415 Dixon B E 'Dick'@..... 928-8133Δ
- 1420 Gropp Wilbur R..... 926-1998Δ
- 1420 Gropp Dale..... 926-1998Δ
- 1420 Gropp Gary..... 926-1998Δ
- 1425 HARRIS EDWIN D..... 928-3639
- 1430 RICHARDS ROBERT D..... 926-2996
- 1430 RICHARDS PATTY..... 926-2996
- 1435 Riazance Nicholas..... 926-7011Δ
- 1435 Riazance Jeannine..... 926-7011Δ
- 1445 Reynolds Joan@..... 926-3085Δ
- 1445 Reynolds Martin F..... 926-3085Δ
- 1492 Davison Dan J..... 926-5163Δ

9TH AV EAST

(1522)

- JACKSON INTERSECTS**
- 503 Carten Ben..... 926-7967Δ
 - 503 Carten Gary G..... 926-7653Δ
 - 513 Braithwaite Glenn R..... 926-7967Δ
 - 519 Andrews Donald@..... 926-7653Δ
 - 527 No Information (4 attempts)
 - 705 O K Novelty Serv Shop & Whse
 - 723 Dove Esther Mrs@..... 926-4634Δ
 - 723 Dove Robert T..... 926-4634Δ
 - 733 Crickmer Jack W..... 928-3497Δ
 - 739 Broughton Clark A@..... 928-8463Δ
 - 739 Broughton Jerry A@..... 928-8463Δ
- MADISON INTERSECTS**
- 915 Marcum Phyllis
 - 940 Ackerman Dr J Mark (ofc)..... 926-8871Δ
 - 940 Mutual of Omaha..... 926-0192Δ
 - 940 Newport Marine Co..... 926-0263Δ
 - 940 Young Ronald G Atty At Law.. 926-8841Δ
- HILL INTERSECTS**
- 1005 Arnold Arthur
 - 1017 Bray Thomas A
 - 1020 Walton Harold R@..... 926-4726Δ

1022 Johnson Alvin

- 1025 Shepard Harold L@..... 926-2523Δ
- 1026 Vacant
- 1028 Kihlstedt Danny J..... 928-3548Δ
- 1037 McGuire Harry M@..... 926-3069Δ
- 1037 McGuire Marshall E..... 926-3069Δ
- 1110 Teitzlaff William..... 926-3439Δ
- 1115 Talbert May Mrs..... 928-3488Δ
- 1120 Baker James C..... 926-6655Δ
- 1125 Banks Rev Alan H..... 926-8332Δ
- 1130 Linn Frank..... 926-1870Δ
- 1140 Parlee Wayne..... 926-8240Δ
- 1141 Schultz Herbert R@..... 928-9655Δ
- 1150 Vacant
- 1205 No Information (4 attempts)
- 2216 US Soil Conservt Serv..... 926-5811Δ

CLAY INTERSECTS

- 2310 METCALF LEO J@..... 926-5865
- 2320 Fowler Gary W..... 926-7690Δ
- 2325 Rosenwald J A..... 928-0224Δ
- 2410 Muhr John T..... 926-1277Δ
- 2415 Wyman Ethel M Mrs..... 926-5966Δ
- 2430 Railey H P@..... 926-6952Δ
- 2435 Kirkwood D@..... 926-0445Δ
- 2510 Steinke Melvin W@..... 926-7081Δ
- 2510 Steinke David M..... 926-7081Δ
- 2515 Snoderly Roy A@..... 928-9048Δ
- 2705 Vacant
- 2709 No Information (5 attempts)
- 2717 Jacobson Julian M@..... 928-3953Δ
- 2718 Shuhr Larry J..... 926-0134Δ
- 2725 Atkinson Donald J@..... 926-7375Δ
- 2726 Fickenscher Carl..... 926-7375Δ

9TH AV WEST

(1527)

- 315 Poujade Wilbur L
- 317 Lockard James W@..... 926-5137Δ
- 321 Mikezell Oscar@..... 926-2495Δ
- 336 Central School..... 928-8245Δ
- 426 WEATHERFORD J K (RES)@..... 926-1949
- 427 Stewart Naomi F@..... 926-7800Δ
- 438 Burleson Dyrrol J..... 926-6815Δ
- 504 Loomis Ralph E..... 926-2196Δ
- 512 Bloodgett Howard A@..... 928-7697Δ
- 517 Richison Willie J B..... 928-9213Δ
- 518 Todd Robert A@..... 926-4072Δ
- 528 Hermens William J@..... 928-3176Δ
- 533 Vacant
- 538 Millhollen William R@..... 926-2954Δ
- 606 Bloom Kenneth F@..... 928-7525Δ
- 620 Andersen Neva L Mrs@..... 926-6118Δ
- 623 Grossnicklaus Collin P..... 926-8901Δ
- 624 MOORE DR R W (RES)@..... 928-3153
- 628 Strait Cecil F Sr@..... 926-4944Δ
- 628 Strait Frank W..... 926-4944Δ

ALBANY ST. & AV. GUIDE

354

- 629 Johnson Edward A@..... 926-3563Δ
 - 637 Merrill Lillian M Mrs@..... 928-9936Δ
 - 704 Perlenfein Ed R@..... 926-7602Δ
 - 707 Cox Jack D..... 926-7307Δ
 - 719 Borter Larry D..... 928-7407Δ
 - 727 Stevens Melvin S..... 926-3744Δ
 - 734 Layman Bert F@..... 928-8188Δ
- MAPLE INTERSECTS**
- 816 Marquis John B@..... 926-1978Δ
 - 819 Stanton Theodore F..... 928-3414Δ
 - 823 Krabill Maude M Mrs@..... 926-1357Δ
 - 826 Erickson Myral T@
 - 834 Armstrong William H@..... 926-2945Δ
 - 834 Armstrong Frank D..... 926-2945Δ
- WALNUT INTERSECTS**
- 904 McCConnell Frank W
 - 910 Herrington Clarence@..... 926-2123 Δ
 - 920 Reichel Peter@..... 926-3408Δ
 - 920 Childs Albert(rear apt)
 - 930 Pugh Ruby MC..... 926-8490Δ
 - 930 Smith Paul..... 926-3315Δ
- ELM INTERSECTS**
- 1015 Kinsey Clara E Mrs (#1)@..... 926-3250Δ
 - 1015 Colen Leonard (#2)..... 926-0560Δ
 - 1015 Newkirk Richard (#4)..... 926-7904Δ
 - 1015 Gibson Bev (#7)..... 926-5103Δ
 - 1015 Gibson Joyce (#7)..... 926-5103Δ
 - 1020 Chandler Edward E@..... 928-8392Δ
 - 1025 Shreve Dorr M@..... 928-8357Δ
 - 1035 Peer Ina A Mrs..... 928-7365Δ
 - 1040 No Information (5 attempts)
 - 1104 Vinson Jim@..... 926-3742Δ
 - 1109 Torney Ivan W@..... 928-3973Δ
 - 1111 Johnson Minnie E@..... 926-6718Δ
 - 1129 Kropp H J 'Monte'..... 928-8395Δ
 - 1130 Sass Claus A Jr@..... 926-6609Δ
 - 1134 Bell Florence F Mrs@..... 926-1401Δ
 - 1134 Bell Robert L..... 926-1401Δ
 - 1137 Shinn H A@..... 926-3657Δ
 - 1138 Horton Perry A@..... 928-3173Δ
 - 1138 Brown Mamie L Mrs..... 928-3173Δ
 - 1145 Tischhauser Mary
 - 1146 Blohn George T@..... 928-3165Δ
 - 1147 Donnelly Robert G@..... 926-3668Δ
 - 1147 Donnelly Colleen..... 926-3668Δ
 - 1147 O'Donnell Jayne Mrs..... 926-3668Δ
 - 1153 Price Berryman T@..... 926-2450Δ
 - 1156 Lange Edmund@..... 928-8669Δ
 - 1156 Lange Barbara..... 928-8669Δ
 - 1156 Lange David..... 928-8669Δ
 - 1156 Lange Mary J..... 928-8669Δ
 - 1156 Hainz Leonard C II..... 926-3062Δ
 - 1156 Nygaard V..... 928-9553Δ
 - 1167 Burkhart Virginia L@..... 928-9553Δ
 - 1167 Burkhart Mildred Mrs..... 926-0697Δ
 - 1168 Barnes Duane N..... 926-0697Δ
 - 1186 Branch Gerald F@..... 926-6596Δ
 - 1187 Burger Robert G@..... 926-5733Δ
 - 1188 Egan Robert R@..... 926-3427Δ
- TAKENA INTERSECTS**
- 1205 Klapotz Alma Mrs@..... 928-8659Δ
 - 1220 Bollman Dean H@..... 926-3360Δ
 - 1233 White Ella@..... 926-7036Δ
 - 1233 Snyder Charles R..... 926-7036Δ
 - 1256 Hereth Edward L@..... 926-7636Δ
 - 1259 Gambell Harold H..... 926-7843Δ
 - 1260 Fraley Lewis..... 926-1785Δ
- LIBERTY INTERSECTS**
- 1300 Putnam Clifford..... 926-2140Δ
 - 1303 Maxwell E W@..... 926-3204Δ
 - 1306 Donovan Donald W@..... 926-3919Δ
 - 1312 Bufts Evelyn Mrs@
 - 1315 Mack Dr Edwin R (res)..... 928-7326Δ
 - 1320 Gibbs C Dalton@..... 928-9275Δ
 - 1325 Glender George C@..... 928-9556Δ
 - 1335 Coughlin Leo J@..... 926-6826Δ
- LAWNDRIDGE INTERSECTS**
- 1414 Worthen Dr Vernon L (res)@..... 928-7601Δ
 - 1417 Rytel Tim..... 926-7579Δ
 - 1430 Roberts Ralph L@..... 928-7629Δ

Go to the Church 
 of your choice...

Business Men APPRECIATE IT!
 .. When You Tell Them I Saw It In The . . .
CLASSIFIED SECTION



WILSON INSURANCE

LEONARD L. WILSON

COMPLETE INSURANCE COVERAGE

PHONE 926-4291

Corner 3rd & Ellsworth

Albany, Oregon

10TH AV EAST (1532)

102 Air Express Div-REA Express 926-9601Δ

HILL INTERSECTS

1015 Nichols Zane C@..... 928-7607Δ

1025 Helms Ernest A@..... 928-8478Δ

1035 No Information (7 attempts)

1036 Smith Ruby A@..... 928-7236Δ

1038 Abel Betha L Mrs@..... 926-5448Δ

1038 Hall Madge..... 926-5448Δ

MAIN INTERSECTS

1110 Chisholm Joe M..... 926-5236Δ

1120 Shoemaker Jessie..... 926-0647Δ

1130 Latham Roger..... 926-8970Δ

1135 No Information (7 attempts)

1140 Refused Information

1145 Refused Information

1150 Maring Carol L..... 926-8723Δ

1155 Refused Information

1160 Kuhns Victor L

1165 Wallace Ken..... 926-0119Δ

10TH AV WEST (1537)

ELLSWORTH INTERSECTS

BROADALBIN INTERSECTS

PERRY INTERSECTS

WASHINGTON INTERSECTS

520 Jay Robert D@..... 928-9495Δ

520 Jay Robert D Jr..... 928-9495Δ

525 Gray Lillian Mrs@..... 928-9547Δ

530 Stapleton Lawrence H@..... 928-7127Δ

540 Ekstrand Antoinette Mrs..... 928-9615Δ

CALAPOOLA INTERSECTS

610 RAWLINGS V M@..... 928-9616

615 Wealand Lula S..... 928-3700Δ

623 Sheffield Robert E..... 926-3609Δ

626 Goodwin John M@..... 926-4766Δ

630 Corbit Anna@..... 928-7196Δ

637 Haglund Leonard A..... 928-7145Δ

637 Haglund Robert A..... 928-7145Δ

640 Koger David R@..... 928-8557Δ

VINE INTERSECTS

705 HUBERT HERBERT F@ 928-9442

705 Hubert Carol..... 928-9443Δ

706 Vacant

714 Leovey Miklos@..... 926-1920Δ

714 Leovey Elizabeth M..... 926-1920Δ

714 Leovey Kathleen..... 926-1920Δ

717 Mayer John@..... 928-9309Δ

728 Gisler Gerald A@..... 928-7013Δ

737 Wrightman Frank T@..... 926-1811Δ

804 Johnston B E Mrs@..... 926-2834Δ

812 Cox Maurice G@..... 928-9119Δ

812 Cox Gary L..... 928-9119Δ

813 No Information (4 attempts)

822 Edick Katherine Kilkenny..... 926-1934Δ

825 Jory Lewis H@..... 926-6269Δ

825 Jory Ronald L..... 926-6269Δ

830 Metz Roy J@..... 926-3679Δ

830 Metz Dennis..... 926-3679Δ

830 Metz Faye..... 926-3679Δ

837 Radford Maude C Mrs@..... 928-3559Δ

842 Harrison Russell B@..... 928-7209Δ

842 Harrison David G..... 928-7209Δ

WALNUT INTERSECTS

900 Berry Herbie G

908 Wells William F..... 926-8570Δ

912 McBride Lucile M..... 928-7287Δ

916 Perry Frank E..... 926-0350Δ

920 Valley Steve A..... 926-3268Δ

921 Smith S V@..... 926-3372Δ

928 Newton John E..... 926-8787Δ

929 Rohrich James J@..... 926-8906Δ

932 Steeprow Richard G..... 926-6738Δ

936 Derrah Frank F..... 928-7905Δ

939 Huston Agnes M@..... 926-5494Δ

944 Kesler Mary A..... 926-6960Δ

1006 Alaska John@

1023 Thomas John A..... 928-8474Δ

1024 Hays Clarence E

1035 Vacant

1040 Wright Robert C@..... 926-3045Δ

1041 Bontrager Orval@..... 928-3620Δ

1107 McConnell Maurice@..... 926-3058Δ

1107 McConnell Enia..... 926-3058Δ

1107 McConnell Inta..... 926-3058Δ

1112 Hinrichs Gertrude E@ 926-1456

1117 HUTCHINS KENNETH@ 926-1456

1120 Douglas Fay E@..... 928-7596Δ

1120 Shemwell Dorene E..... 928-7596Δ

1138 Norrington Newell E J@... 926-2132Δ

1140 Whitman Janice C Mrs@..... 926-2366Δ

1143 Brand Paul E@..... 928-3462Δ

1147 Shibley Rose M..... 926-7006Δ

1151 DONART MABEL@..... 926-0469

1154 Vacant

1154 Berggren Alma

1155 Smith Fred C@..... 928-3292Δ

1156 Donahue Joseph M@..... 926-4728Δ

1159 Grunberg Robert G..... 926-7554Δ

1159 Harrington Betty L..... 926-7554Δ

1160 Graham Ralph A..... 926-4340Δ

1175 Giles Melvin L@..... 926-3006Δ

1188 No Information (5 attempts)

1188 Pierpoint Lina E Mrs@..... 926-2988Δ

1213 Bayless Thomas R@..... 928-7416Δ

1215 Bryant Edward T@..... 926-3730Δ

1215 Bryant Keith Wayne..... 926-3730Δ

1230 Simmons Glenn G@..... 928-8320Δ

1240 Laubner Nina P Mrs@..... 928-8460Δ

1240 Blevins Lottie A Mrs..... 928-8460Δ

1300 Block-Takena Park

1303 Lakowski Darrell D@..... 926-8559Δ

1313 Hawke Wayne R..... 928-9502Δ

1325 Ulery Warren E@..... 926-4123Δ

11TH AV EAST (1542)

255 Little Raymond W & Son.... 926-6041Δ

430 School Dist #8 Garage..... 928-3276Δ

1105 Millard William D..... 926-7232Δ

1110 Eastman Glenn C@..... 926-4963Δ

1205 Buswell Lowell..... 928-9245Δ

11TH AV WEST - W OFF HWY 99E SOUTH (1547)

318 Vacant

320 Jordan Juanita E Mrs@..... 926-3257Δ

FERRY INTERSECTS

405 Michael Roy..... 928-8168Δ

407 Stevens Duane M..... 926-7861Δ

416 BOLTON GORDON D

421 Benedictine Sisters..... 926-3855Δ

421 Catholic Teachers

422 McConneelee Rev Fred J... 926-7668Δ

422 McConneelee Daryl F..... 926-7668Δ

425 Craig Ruth Mrs..... 926-2084Δ

425 Julien F..... 926-2084Δ

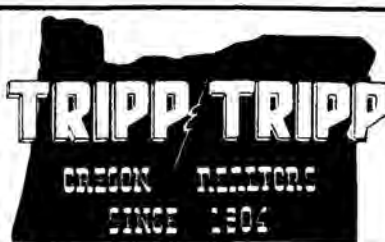

2nd & Ellsworth
Phone 926-1521

MEMBER
MULTIPLE
LISTING

ALBANY ST. & AV. GUIDE 355

425 Macy Fredrick A..... 926-2084Δ

438 HEWITT MARION I@..... 926-5466Δ

439 Cox Raymond F..... 926-7536Δ

WASHINGTON INTERSECTS

516 Altermatt Amy Mrs@..... 926-3253Δ

525 Wiley Vernon L@..... 926-8088Δ

526 Dickerson Dale L@..... 926-2533Δ

535 Bakke Maurice E@..... 926-3139Δ

CALAPOOLA INTERSECTS

616 Ridders James@..... 926-3492Δ

631 Taucher Robert B@..... 928-8604Δ

636 Hoflich Max@..... 926-3339Δ

640 Houghton Clyde I@..... 928-9694Δ

641 Nollner C Pearl

651 No Information (4 attempts)

661 Tipstord Randall C..... 926-5490Δ

705 Johnston Kenneth M@..... 926-4887Δ

708 Houser Roy @..... 928-3265Δ

719 Blaesing Granite Co..... 926-2650

719 HENDRICKS JIM@..... 926-3483

719 Hendricks Alice..... 926-3483Δ

719 HENDRICKS BYRON..... 926-3483

719 HENDRICKS JAY..... 926-3483

740 Commons Ethel S Mrs@..... 928-7457Δ

804 Wagner Raymond L 'Bud'@... 928-9367Δ

818 Alexander Dell R@..... 928-7133Δ

825 Smalley Donald D@..... 926-4772Δ

827 Imbler Hattie K

828 Hill Richard L..... 926-5168Δ

829 Wilber Gale L..... 928-8583Δ

833 Kolarik Dolores..... 926-0467Δ

837 Laufman S S Mrs@..... 928-3670Δ

901 Herberg Alpha G Mrs..... 926-2831Δ

906 Thomas Jane L Mrs..... 928-7482Δ

909 Galyan William E..... 928-8346Δ

913 Dillon Sharie A..... 928-9610Δ

913 Dillon Shirley A..... 928-9610Δ

916 Heffley Edith A Mrs..... 928-3257Δ

917 Duncan Charles R

918 Vance Mary A Mrs..... 926-2556Δ

921 Jansen Manor Apartments

921 Steeprow Leslie O..... 926-6512Δ

925 Sattelmeyer Thomas H... 926-8728Δ

926 Rowlee Jim@

929 Marrs Richard R

933 Stith Ronald..... 926-4337Δ

937 Boggs Barbara M..... 926-6165Δ

940 Hogg W V@..... 926-1664Δ

945 Abraham Jessie G Mrs..... 928-8557Δ

1010 Deming Dr Carl (ofc)..... 926-7865Δ

1026 Lee Ralph B..... 926-2182Δ

1026 Lee Christine Jo..... 926-2182Δ

1037 Turner Harry O@..... 928-7131Δ

1037 Startell Grace E Mrs..... 928-7131Δ

1039 Vacant

1046 Humphrey Cecil E@..... 926-2949Δ

1046 Humphrey Loren L..... 926-2949Δ

DITCH DIGGING & LEVELING
GRADING WITH SMALL CAT
CESSPOOLS & BASEMENTS PUMPED
Rt. 3 Box 893 Albany, Oregon
County Farm Road

RAY'S SEPTIC TANK SERVICE

SERVING LINN COUNTY SINCE 1946
SEPTIC TANK SPECIALISTS
Commercial * Industrial * Residential
Construction - Modification - Sewers Installed
FOR FREE ESTIMATES CALL
928-8331

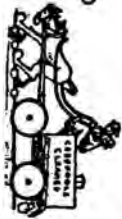

Don't take chances
with your business!

Present your story REGULARLY through the
CLASSIFIED PAGES

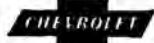

STODDARD CHEVROLET

SALES - SERVICE

CALL 926-4236

Albany, Oregon

OPEN EVENINGS

505 South Ellsworth





PHONE
926-1565

FRONT AVE. &
WAVERLY DR.

FINE MEATS

Nebergall's



FUN

FUN

FUN

LAKE SHORE LANES, INC.

682 AIRPORT RD.

926-4631



TO BUY OR SELL
REAL ESTATE
See A Member Of
**Albany Multiple Listing
Service, Inc.**
See Real Estate in Classified Section

- 11TH AV WEST (CONT.)
- 1102 BRAY DON R. 926-1009
 - 1110 Odden Duane B@ 926-4689Δ
 - 1116 Rowlee Howard C@ 928-3295Δ
 - 1122 FORTIER ALBERT J. 928-7721
 - 1137 Refused Information
 - 1141 Buchert Curtis L. 926-5922Δ
 - 1158 LILJA W J 'BILL' @ 926-4933
 - 1166 Grove Michael L. 926-2750Δ
 - 1167 McClain Robert S@ 926-3572Δ
 - 1175 Carpenter Roland. 926-7115Δ
 - 1178 No Information (7 attempts)
 - 1183 McConnell Jack R. 926-4646Δ
 - 1188 Winston Doyle R@ 926-7985Δ
 - 1208 Oxnam Robert G. 926-0598Δ
 - 1210 Grimm Gary P. 926-7359Δ
 - 1215 ROTH B L. 926-5785Δ
 - 1220 McNeil Gerry D. 926-6470Δ
 - 1225 Vacant
 - 1230 Stauffer Joseph D Jr@ ... 926-3010Δ
 - 1235 Stephenson Jack R@ 926-4706Δ
 - 1240 LONG MERLE A (RES)@ ... 928-8546
 - 1240 LONG MARGARET. 928-8546

- 12TH AV EAST - WEST OFF S HILL (1552)
- THURSTON INTERSECTS
- 730 Buck James. 926-1696Δ
 - 734 Guzman Pete@ 926-5367Δ
 - 739 Guzman Elena Mrs@ 926-2594Δ
 - 739 Guzman Manuel. 926-2594Δ
 - 740 Smith Fred L@ 926-5398Δ
 - 750 Clark Larry W. 926-5398Δ
- LAFAYETTE INTERSECTS
- 805 Allen Ken. 926-8055Δ
 - 805 Roth Galyn. 926-8055Δ
- MADISON INTERSECTS
- 905 Grant Richard A@ 928-9418Δ
 - 905 Matlock Flora. 928-9418Δ
 - 910 Greeley Howard R@ 926-1318Δ

- 12TH AVENUE N E (1554)
- 205 Watts John D. 926-6998Δ
 - 206 Slinger Harry@ 926-6382Δ
 - 214 Estrada Gene E. 928-9328Δ
 - 227 Coulter Rev Glen@ 926-3786Δ

- 12TH AV WEST - W OFF HWY 99E SOUTH (1557)
- 309 Refused Information
 - 321 No Information (6 attempts)
 - 327 Fischer Marjorie S. 926-6320Δ
- FERRY INTERSECTS
- 414 CATT DONALD R@ 926-3540
 - 414 CATT JAC. 926-3540

- 425 Vollstedt Phyllis. 926-5640Δ
 - 427 Pitzer Marvin R. 928-8443Δ
 - 427 Shurman David G. 928-8443Δ
- WASHINGTON INTERSECTS
- 516 Vacant
 - 525 Marcotte Lawrence F@ ... 926-4366Δ
 - 525 Marcotte Sharon. 926-4366Δ
- CALAPOOIA INTERSECTS
- 625 Eakin Wallace C@ 928-9387Δ
 - 626 Nees Clifford O@ 928-3476Δ
 - 640 Halliwell Gary G. 926-7288Δ
 - 705 Roth Dan B@ 926-3082Δ
 - 710 Woodcock William D@ ... 926-1967Δ
 - 710 Edwards Daniel A. 926-1967Δ
- MAPLE INTERSECTS
- 821 Derrah Ray F@ 926-3083Δ
 - 823 Jacob Reed B@ 926-1343Δ
 - 840 Lindsay James A. 926-8287Δ
- WALNUT INTERSECTS
- 900 Tierce Joe E@ 926-2102Δ
 - 900 Tierce Ronald F. 926-2102Δ
 - 921 No Information (7 attempts)
 - 926 Crockett Otilie A Mrs. ... 926-3828Δ
 - 927 Lindskog George. 928-9477Δ
- ELM INTERSECTS
- 1005 Nathe Walter J@ 928-9591Δ
 - 1005 Nathe Cecilia A. 928-9591Δ
 - 1006 Holloway Harold J@ ... 926-6259Δ
 - 1016 Hinrichs Darrell@ 926-5115Δ
 - 1025 Pope Max A @ 926-0265Δ
 - 1026 Amundson Billie J. 926-0265Δ
 - 1026 Johnson Teena J. 926-3510Δ
 - 1027 Venable Grace Mrs@ 926-0414Δ
 - 1032 Lang Michael R. 926-4024Δ
 - 1038 Nelson Orville@ 926-4024Δ
 - 1038 Simon Ralph E
 - 1039 Greenfield Ralph@
- WILLETTA INTERSECTS
- 1115 Sufficool Donald W@ 926-6180Δ
 - 1120 Open Bible Standard Church
 - 1125 Harris Richard D@ 926-8371Δ
 - 1130 Estes Rev Raymond M@ ... 926-2778Δ
 - 1134 Janssen James L. 926-6610Δ
 - 1136 Bassinger O E@ 926-2507Δ
 - 1136 Bassinger Ralph. 926-2507Δ
 - 1138 Kline B A@ 926-6912Δ
 - 1140 Crockett James F@ 928-9519Δ
 - 1140 Crockett James G. 928-9519Δ
 - 1140 Crockett Peggy E. 928-9519Δ
 - 1141 Metz Willard@ 926-5724Δ
 - 1143 Painter Howard A. 926-6713Δ
 - 1146 Lennard Ina Mrs@ 928-8672Δ
 - 1148 Baxter Ferne M@ 926-4136Δ
 - 1150 Crow Kenneth. 926-1621Δ
 - 1151 Morss Virgil W@ 926-3196Δ

- ALBANY ST. & AV. GUIDE 356
- 1152 Stauffer Elizabeth Mrs@ ... 926-3327Δ
 - 1152 Stauffer Gary L. 926-3327Δ
 - 1153 Salzman L J@ 926-1901Δ
 - 1156 Richardson A Douglas
 - 1160 Thurber Elton E@ 926-7222Δ
 - 1160 Thurber Allen W. 926-7222Δ
 - 1160 Thurber Kenneth. 926-7222Δ
- TAKENA INTERSECTS
- 1235 Hale Ina M Mrs. 928-8787Δ
 - 1235 Robinson Daisy A Mrs. ... 928-8787Δ
 - 1237 Leavenood C I@ 926-4694Δ
 - 1420 Young Jerry C@ 926-4167Δ
 - 1430 Vacant
 - 1500 Vaughn Dr Kenneth (res)
 - 1505 Casey Rex S@ 928-3694Δ
 - 1510 Parker Dick. 926-5719Δ
 - 1520 SCHOEN ERWIN HUGH@ ... 928-9498
 - 1535 Bradley Mary E@ 926-1483Δ
 - 1535 Bradley Arnold W. 926-1483Δ
 - 1535 Bradley Arvin W. 926-1483Δ
 - 1640 Packard Leslie E@ 928-7788Δ
- BROADWAY INTERSECTS
- 1720 Crites Raymond Mrs. 928-8435Δ
 - 1730 Schroeder Dorothy M. 926-7324Δ
 - 1739 Shaw R Michael. 926-5386Δ
 - 1740 Shinn Larry G. 926-2477Δ
 - 1812 Poole H Gordon@ 926-4868Δ
 - 1812 Robinson Wilka@ 926-4668Δ
 - 1830 Dorn James R@ 926-4377Δ
- *****

- 13TH AV EAST - W OFF S HILL (1562)
- 224 Lemons Millwork Inc 926-1463
- 510 Larson Darrell D. 926-7974Δ
 - 515 Remington Rod L@ 926-4983Δ
 - 525 Dittmer Henry W@ 926-1306Δ
 - 530 Torgeson Montie B@ 926-3578Δ
 - 605 Yutzie Billy R. 926-0619Δ
 - 620 Owenby Ava J
- THURSTON INTERSECTS
- 720 Vacant
 - 725 Allen Arthur@ 926-2931Δ
 - 725 Allen Tonja. 926-2931Δ
 - 755 Winn Lois@ 928-8194Δ
 - 755 Groves Edward. 928-8194Δ
 - 755 Groves Pearl. 928-8194Δ
 - 765 Hanslovan Robert L@ 928-9613Δ
 - 765 Hanslovan Elmira. 928-9613Δ
- LAFAYETTE INTERSECTS
- 803 Hofmann Kenneth W. 926-1826Δ
 - 810 Hopkins Harold R@ 928-7352Δ
- MADISON INTERSECTS
- 925 Boone John@ 926-6530Δ
 - 935 Grill Ray@ 926-3251Δ
 - 3115 Hough Arthur H@ 926-2965Δ
 - 3115 Hough Lena M@ 926-2965Δ
 - 3120 Hoatson C Lyle@ 928-9114Δ
 - 3120 Hoatson Timothy L. 928-9114Δ
 - 3125 Hunt Roy W@ 926-4347Δ
- 3130 SHACKELFORD DR WE (RES) 926-7626
- 3135 No Information (7 attempts)
 - 3140 Guggenbickler L E@
 - 3145 Nelson Sylvan K@ 928-3529Δ
 - 3150 Williams Raymond C@ ... 926-2728Δ
 - 3155 Roner Frances E@ 926-5694Δ
 - 3160 Mann Charles R. 926-7959Δ
 - 3165 Liles Earl H. 926-2005Δ
 - 3170 Brown Clifton D@ 926-2570Δ
 - 3175 Preston James E@ 926-2697Δ
 - 3205 Goin Donald M@ 926-6326Δ
 - 3210 Parrott Stephen K@ 926-6849Δ
 - 3215 Schulte George F Jr@ ... 928-9429Δ
 - 3220 Kuvaas Dennis M. 926-6705Δ
 - 3225 Gibbs Laurence R. 926-0418Δ
 - 3230 Tarbet Harvey K Jr@ 926-4048Δ
 - 3235 Kirkpatrick Edward J@ ... 928-8522Δ
 - 3235 Kirkpatrick Jim R. 928-8522Δ
 - 3240 Banks Russell K@ 928-7637Δ
 - 3245 Willison Douglas S@ 926-5609Δ
- ALBANY ROAD INTERSECTS
- *****

LOOKING FOR SOMETHING?
Find it Fast
in the
CLASSIFIED SECTION

Who Lives In That Yellow House Down The Street?
**CONSULT
THE STREET AND AVENUE GUIDE**



Asumi
Autumn Chapel and Funeral Service

805 South Ellsworth St.

INTERNATIONAL ORDER, GOLDEN RULE

Phone 926-5541

- SIMPLICITY
 - SINCERITY
 - SERVICE
- Albany, Oregon



138 W. 7th Ave.

928-7806

ALBANY



116 W. 2ND AV.

PHONE 926-5507

ALBANY, OREGON

BERNEICE STEEN
"Classes In Ceramics"
GREEN ACRES CERAMICS
JODY MOLDS

RAY ARCHER REALTY
RESIDENTIAL • BUSINESS • FARMS • LOANS

13TH NORTHEAST - E OFF SPRING HILL RD TO SHERMAN ST (NORTH ALBANY) (1567)

- 109 Lanley W W@..... 926-2320A
- 109 Lanley Mary Ann..... 926-2320A
- 334 Werder Richard G@..... 926-1157A
- 336 McGill Cathy L
- 418 Luster James A@..... 928-7543A
- 503 McIlroy Paul@..... 928-8684A
- 514 Kumpula Evor D..... 926-6432A
- 519 Tobey Hayden..... 926-5904A
- 606 Cooley William M@
- 607 Burgess Thomas H@..... 926-5988A
- 619 Martin Emmett C@..... 926-0287A
- 626 Terry Richard A@..... 926-7047A
- 627 Follett Paul M@..... 926-5685A
- 904 Boyer Joseph A@..... 926-1954A
- 904 Willie Flora B..... 926-1954A
- 905 Eason William..... 926-1495A
- 912 Vacant
- 913 Hosford Robert L@..... 926-4195A
- 1010 Varbel Jack E@..... 926-7568A
- 1011 Shanks J Eldon@..... 928-7547A
- 1018 Swink E Marshall@..... 926-1768A
- 1019 DeBoie John G..... 926-7268A
- 1106 Vacant
- 1107 Lattin Harry B@..... 928-7594A
- 1114 Knowles Robert L@..... 928-9721A
- 1122 Koon Jerry F@..... 926-3431A
- 1210 Copsay Max E@..... 928-8256A
- 1210 Copsay Mary Jane..... 928-8256A
- 1211 Hale William N@..... 926-4660A
- 1219 McGrath Harry A@..... 926-4020A

13TH AV WEST - W OFF ELM ST (1572)

- 1015 Anderson P J..... 926-0040A
- 1020 Rambousek Joe A@..... 926-2302A
- 1030 Rosen Irving..... 926-6506A
- 1035 Rea Wilbur G@..... 928-3163A
- 1040 L & B Sales & Surplus..... 928-7225A
- 1040 Cade Bertha E@..... 928-7575A
- 1040 Arnold Lynn B..... 928-7575A
- 1045 No Information (5 attempts)
- 1049 Noss Dorsey L@..... 926-1832A
- 1050 Phillips Elizabeth H Mrs.. 928-7471A
- 1055 Carter John L@..... 926-1373A
- 1060 Worley Sara Ella Mrs..... 926-1839A
- 1065 No Information (6 attempts)
- 1069 Kean George K@..... 928-7658A
- 1070 Christensen Harold E@..... 928-8945A
- 1073 Church R Wayne@..... 926-5902A
- 1075 Vacant
- 1077 No Information (4 attempts)
- 1080 Edwards O E Buck@..... 926-3185A
- 1081 Parsons Harold J@..... 926-1626A
- 1085 Roberts Larry L@..... 928-8651A
- 1089 Napper William E@..... 926-0224A

UMATILLA INTERSECTS

- 1090 Becker Florence Mrs@..... 928-7381A
- 1094 RAYMOND DAVID M@..... 928-7598
- 1098 Sheppard Edward W@..... 926-2314A

TAKENA INTERSECTS

- 1425 Tadena Kindergarten School 928-3240A
- 1425 Thornton Vernon Neal@..... 928-3042A
- 1425 Thornton Darrell..... 928-3042A
- 1425 Thornton Steven..... 928-3042A
- 1503 Gannon Bill@..... 926-0035A
- 1503 Gannon Gary W..... 926-7394A
- 1503 Gannon Helen I Mrs..... 928-3604A
- 1503 Trask Robert N Jr..... 926-0035A
- 1505 Sheffield William K..... 926-6740A
- 1513 Reuber Glenn W..... 926-6865A
- 1515 Thompson Myrl..... 926-5930A
- 1515 Thompson Shirley M..... 926-5930A
- 1525 Vacant
- 1640 Halvorsen Fred H@..... 926-4630A
- 1640 Halvorsen David..... 926-4630A
- 1640 Halvorsen Jerry..... 926-4630A
- 1645 Curry Homer..... 926-3639A
- 1650 Packard Elaine L..... 926-7952A
- 1655 Wheeler John R

LINCOLN INTERSECTS

- 1725 Pratt Fern Mrs@..... 928-8183A
 - 1725 Packard Harlen@..... 928-8183A
 - 1725 Packard Julian@..... 928-8183A
 - 1730 De Letts Harold W@..... 928-7393A
 - 1740 Noss Everett T..... 926-3529A
- GALE INTERSECTS**
- 1817 McConnell Robert C@.... 928-8350A
 - 1839 Kaufman James R@..... 928-8477A
 - 1840 Belknap Dean V@..... 928-8477A

14TH AV EAST - E OFF HOWARD DR (1577)

- 145 Winterstein Theodore G@.. 928-7668A
- 155 Gilson A J@..... 926-1796A
- 200 Pershall Joel D..... 928-8146A
- 202 Boddy Joseph L..... 926-0183A
- 204 Dallmann Raymond W
- 205 Dunn Bob L..... 926-5760A
- 206 Rios Marvin D..... 926-0024A
- 208 Moullet Irene
- 210 Renb Ronald A..... 928-9360A
- 215 Moore Norman..... 926-1257A
- 215 Moore Leslie N..... 926-1257A
- 220 Zink Ron J..... 926-6748A
- 225 Boone Junior L@..... 928-9465A
- 235 Gustafson John A@..... 926-3482A
- 235 Williams Naomi F
- 240 Holt Michael S..... 926-0136A
- 245 No Information (5 attempts)
- 300 Mundt Fred R@..... 926-6343A
- 305 Knight Walter T@..... 926-3330A
- 305 Harris Pamela L..... 926-3330A
- 310 Polly's Beauty Salon..... 926-8011A
- 310 Ryan Jack D@..... 926-1988A
- 315 Brault Dean A
- 320 Theeler Donald L@..... 926-8244A
- 325 Venable George C@..... 928-8576A
- 335 Davis Carroll J@..... 926-1856A
- 340 Amacher Henry..... 926-5718A
- 345 No Information (5 attempts)
- 350 Vellarreal Alicia@..... 926-0328A
- 350 Vellarreal Alphonso..... 926-0328A
- 355 Benway William L
- 360 Weaver Perry C@..... 926-0267A
- 365 Lohse John G@..... 926-0462A
- 375 Pitzer M Leon@..... 926-0160A
- 400 Wattenbarger Claude@
- 400 Wattenbarger Doreena
- 400 Wattenbarger Frank
- 405 Vacant
- 425 DeVaney Emma Mrs..... 928-3707A

JACKSON INTERSECTS

- 504 Yother George A@..... 926-8520A
- 504 Yother Robert..... 926-8529A
- 515 McMullens Jeffrey A..... 926-6330A
- 533 Lamb William C@..... 926-6517A
- 533 Lamb Nadine..... 926-6517A

ALBANY ST. & AV. GUIDE 357

- 533 Lamb Norma N..... 926-6517A
 - 535 Glasgow Floyd C..... 926-6785A
- JEFFERSON INTERSECTS**
- 610 Arlandson Katherine A Mrs@ 928-7578A
 - 612 Colbert Dorace W..... 926-5054A
 - 621 Clemans Robert H@..... 926-1246A
 - 631 Baxter Harold R..... 926-1246A
 - 631 Baxter Jean J
 - 720 No Information (6 attempts)
 - 805 Hansen A Harry@..... 926-2463A
 - 1016 Vacant
 - 1025 Bauer Gary L@..... 926-4964A
 - 1035 Stutzman Gordon C@..... 928-8070A
 - 1045 Titley Larry@..... 926-2128A
 - 1055 Sullivan Rev David J@..... 928-8655A
 - 1065 Cox Robert E@..... 928-7622A
 - 1106 Perkins Frank W
 - 1120 Johnson John N..... 926-4692A
 - 1125 Vorderstrasse Dennis G@... 926-2737A
 - 1130 Cornett John A@..... 928-8379A
 - 3105 Ungroff Ralph H@..... 926-3673A
 - 3110 Wilcox David R..... 926-1792A
 - 3115 Dority Gerald R@..... 926-7073A
 - 3120 Bauer Kurt L@..... 926-8264A
 - 3120 Bauer Wayne A..... 926-8264A
 - 3125 West Darle S@..... 928-8611A
 - 3125 West Linnard T..... 928-8611A
 - 3130 Vacant
 - 3140 Faulkner Bonita B Mrs@... 928-9137A
 - 3140 Faulkner Marsha..... 928-9137A
 - 3140 Osborne Helen Mrs..... 928-9137A
 - 3145 Weber Frank V..... 926-1667A
 - 3145 Weber Connie..... 926-1667A
 - 3150 Erb Lester W@..... 928-9415A
 - 3150 Neal Diane..... 926-8987A
 - 3159 Crider Charles W..... 926-7698A
 - 3160 No Information (6 attempts)
 - 3165 Blazier Lynden I@..... 928-9493A
 - 3165 Blazier Allan B..... 928-9493A
 - 3175 Pace Sylvester E@..... 926-8296A
 - 3185 Elger Gerald W@..... 928-8380A
 - 3201 Wold Richard A@..... 926-4783A
 - 3215 Wyatt Donald W..... 926-8098A
 - 3225 Ditzler Kenneth R@..... 926-7862A
 - 3235 Deems Dr T R (res)@..... 926-3748A

14TH NORTHEAST - E OFF NE SHERMAN ST (NORTH ALBANY) (1582)

- 1212 ANDERSON THEO@..... 926-3344
- 1213 Swanson Bernard J@..... 926-2889A

14TH AV WEST - W OFF VINE ST (1587)

- 222 Gallacher T L@..... 926-5350A
- 224 Allen Bob G..... 926-0897A

TRIPP TRIPP
OREGON RESTORERS
SINCE 1904

2nd & Ellsworth
Phone 926-1521

MEMBER
MULTIPLE
LISTING

CASCADE DRYWALL
AND
INSULATION, INC.

PHONES 926-8658
926-8659

P. O. BOX 782
ALBANY

YOUR BLUE RIBBON BANK..... Symbol of service

CITIZENS VALLEY BANK Phone 926-4221
Albany

MEMBER F.D.I.C.

CREDIT BUREAU OF ALBANY
BUREAU OF MEDICAL ECONOMICS
 PHONE 926-5555
 1707 S. HILL

NO 2
ARCTIC CIRCLE DRIVE IN
 S. PACIFIC & QUEEN AVE.
926-6106
NO 1
926-6415
 1605 E. PACIFIC BLVD.

OFFICE SUPPLIES
 327 W. First Albany
Duedall - Potts
STATIONERS
 ART AND ENGINEERING SUPPLIES
926-2026

ALBANY MULTIPLE LISTING
TO BUY OR SELL REAL ESTATE
 See A Member Of
Albany Multiple Listing Service, Inc.
 See Real Estate in Classified Section

- 14TH AV WEST (CONT.)**
- 246 Downs Stan..... 926-4523Δ
 - 248 Clodfelter Robert W..... 926-6175Δ
 - 256 Schneider John H..... 926-8367Δ
 - 532 Vacant
 - 620 Weber Robert..... 926-7367Δ
 - 625 Huffman Helen L Mrs@..... 928-8152Δ
 - 635 Axling James L..... 926-2567Δ
 - VINE INTERSECTS**
 - 700 Miller Gail A@..... 926-8238Δ
 - 705 Eshbaugh Bob A..... 926-7075Δ
 - 730 Spurgeon Edwin L..... 928-7686Δ
 - MAPLE INTERSECTS**
 - 814 Warner Roger H..... 926-6337Δ
 - 815 Bevard B W..... 926-6505Δ
 - 870 Refused Information
 - WALNUT INTERSECTS**
 - 905 Burt Sidney M@..... 928-3135Δ
 - 905 Burt David..... 928-3135Δ
 - 910 Bartells Ernie@..... 926-2496Δ
 - ELM INTERSECTS**
 - 1000 Brinkmeyer Robert A@..... 926-5759Δ
 - 1010 Marshall Don M@..... 928-3713Δ
 - 1015 Farrer Gary K..... 926-5680Δ
 - 1019 Samek Agnes L@..... 928-9653Δ
 - 1020 Leavitt Lydia M Mrs@..... 928-9812Δ
 - 1020 Leavitt Lowell H..... 928-9812Δ
 - 1029 Brash Donald W..... 926-3346Δ
 - 1029 Brash Gregg R..... 926-3346Δ
 - 1029 Brash Michael..... 926-3346Δ
 - 1030 Dukart Melvin A@..... 926-0124Δ
 - 1039 Petersen Harry S@..... 928-7355Δ
 - 1039 Petersen Larry..... 928-7355Δ
 - 1040 Martin Erna@..... 926-4078Δ
 - 1049 Frey Richard W..... 926-7618Δ
 - 1050 Krehbiel Elizabeth Mrs@..... 926-1292Δ
 - 1060 Correll Hazel L V@..... 926-5346Δ
 - 1060 Correll Terry..... 926-5346Δ
 - 1069 LANG JOHN P@..... 928-3415Δ
 - 1069 Lang Joe..... 928-3415Δ
 - 1070 Rose Larry A@..... 926-0473Δ
 - 1079 Schuh Albert G@..... 926-4688Δ
 - 1080 Strader Robert W..... 928-7356Δ
 - 1089 Edwards Clellan@..... 928-3866Δ
 - 1090 Polensky Frank@..... 926-1458Δ
 - 1094 Abshire Robert A@..... 926-2315Δ
 - 1095 Kyburz Eva Mrs
 - 1098 Kelly Richard M@..... 928-9419Δ
 - 1099 Welborn Garv..... 928-7178Δ
 - TAKENA INTERSECTS**
 - 1221 Girl Scout Cabla
 - 1231 Stanfield Kenneth M@..... 926-3498Δ
 - 1231 Stanfield Mike S..... 926-3498Δ
 - 1232 New Mattie C Mrs@..... 928-3578Δ
 - 1233 Smith Millard@..... 926-2645Δ
 - 1235 Whittle Albert@..... 926-2755Δ
 - 1305 Fallows Robert..... 926-8740Δ

- 1310 Swanson James L@..... 928-3538Δ
- 1310 Swanson Patty..... 928-3538Δ
- 1320 Mabley Arthur R@..... 928-7215Δ
- 1330 Roe Joe E..... 926-6209Δ
- 1335 Gentry C Sterling@..... 928-8227Δ
- 1340 Morse Joseph C..... 926-8016Δ
- 1348 Hubert Willard F@..... 926-3279Δ
- 1348 Hubert Frank..... 926-3279Δ
- 1360 Grice Leonard J@..... 928-6985Δ
- 1377 Gowey Claud E@..... 926-1775Δ
- 1377 Logan Floy Mrs..... 926-1775Δ
- 1379 Brady Tom..... 926-7544Δ
- 1379 Chevraux Ray..... 926-7544Δ
- LAWNRIIDGE INTERSECTS**
- 1645 Noble Donald A..... 926-7082Δ
- 1655 Vacant
- LINCOLN INTERSECTS**
- 1734 James David R..... 926-8363Δ
- 1736 Holcomb Betty J Mrs@..... 928-7323Δ
- 1738 Pieschl Monte Mrs@..... 928-8326Δ
- GALE INTERSECTS**
- 1810 Meacham Bruce N
- 1820 Brunette Roger P@..... 926-7243Δ
- 1839 Shreve G E@..... 928-9188Δ
- 1839 Shreve James..... 928-9188Δ
- 1840 Bradley Lewis W@..... 926-5174Δ

- 15TH AV EAST - E FROM HOWARD DR (1592)**
- 205 Vacant
 - 209 Feuerstein Donald J@..... 926-2083Δ
 - 209 Hoover Pat A..... 926-2083Δ
 - 211 Livingston Darwin D..... 928-3500Δ
 - 213 Ellis Harvey L@..... 926-0054Δ
 - 230 Palmer Theron@..... 926-6358Δ
 - 300 Vacant
 - 305 Thayer Verna M
 - 310 Burkholder Weldon E..... 926-3475Δ
 - 315 Stephens Ronny G..... 926-6729Δ
 - 319 Sprague Forrest@..... 926-5249Δ
 - 320 Vacant
 - 330 Harris William E..... 926-6649Δ
 - 335 Farrer Helen@..... 928-7229Δ
 - 335 Farrer Sandra..... 928-7229Δ
 - 335 Farrer Susan..... 928-7229Δ
 - 340 Ewton Gerald D@..... 928-8444Δ
 - 345 Williams William W@..... 926-6304Δ
 - 353 No Information (5 attempts)
 - 360 Refused Information
 - 401 Howard Ross B..... 926-4095Δ
 - MARIAN INTERSECTS**
 - 625 Impecoven Grant R
 - 630 Burt David M..... 926-8972Δ
 - 630 Peterson Kent..... 926-8972Δ
 - 725 Jacob Charles F@..... 926-1493Δ
 - 730 Langfield Keith..... 926-4109Δ

- ALBANY ST. & AV. GUIDE 358**
- 730 Hughes Sally..... 926-4109Δ
 - 730 Strahan Dessie M..... 926-4109Δ
 - 1535 No Information (4 attempts)
 - 3100 WIPRUO DR C W (RES)@..... 926-2832
 - 3105 Brooks R G@..... 928-3170Δ
 - 3110 Craft Donald@..... 928-8193Δ
 - 3115 Williams Morry@..... 926-3928Δ
 - 3120 Vehrs Robert H@..... 928-9384Δ
 - 3120 Vehrs Larry A..... 928-9384Δ
 - 3125 BRYAN CLIFFORD P@..... 928-8577
 - 3125 BRYAN NANCY..... 928-8577
 - 3130 Shaklee Products Distr..... 926-3350Δ
 - 3130 Jones Darrell S..... 926-3546Δ
 - 3135 Wilson Michael J@..... 926-7276Δ
 - 3140 McPherson Jack L@..... 926-6711Δ
 - 3145 Goltra Richard A@..... 926-3272Δ
 - 3150 PARRETT T R@..... 928-9509
 - 3155 Hawkins Harlan@..... 928-9380Δ
 - 3155 Hawkins Richard..... 928-9380Δ
 - 3155 Hawkins Ross..... 928-9380Δ
 - 3160 Guggenheim Linda..... 926-8730Δ
 - 3160 Williams Barbarjane..... 926-8730Δ
 - 3170 Clavpool Roy E@..... 926-1956Δ
 - 14TH AVENUE INTERSECTS**
 - 3210 Riggs Melvin L@..... 928-3568Δ
 - 3220 Waring Louis D@..... 928-7136Δ
 - 3230 Hobbs Dale Z@..... 926-4096Δ
 - 3230 Hobbs M Shara..... 926-4096Δ
 - 3240 Boyes Chester L@..... 928-3540Δ
 - 3245 Anderson Erle O@..... 926-4966Δ

- 15TH AV WEST - W OFF ELM ST (1597)**
- 1000 Patrick James O..... 926-1927Δ
 - 1001 Dorgan Lynn@..... 926-0538Δ
 - 1001 Dorgan Alton L..... 926-0538Δ
 - 1009 Parvin Charles E..... 926-3435Δ
 - 1019 Bradley Wayman G@..... 928-8519Δ
 - 1020 Pfau William W..... 926-6481Δ
 - 1029 Connaway Gerald M@..... 926-1858Δ
 - 1039 Reagan John F..... 926-6261Δ
 - 1040 Gali Ernest B@..... 926-7121Δ
 - 1049 Higbie Emma C Mrs..... 928-9670Δ
 - 1050 Conant Delbert E@..... 928-8155Δ
 - 1050 Conant Marie..... 928-8155Δ
 - 1050 Conant Patricia@..... 928-8155Δ
 - 1059 Mentzer S M
 - 1060 Smisek Fred..... 926-4300Δ
 - 1060 Smisek Linda..... 926-4300Δ
 - 1069 Nichols Kenneth D
 - 1070 Lane Ken..... 926-7884Δ
 - 1079 Baker E M Mrs@..... 928-8284Δ
 - 1080 MEADER RICHARD A@..... 926-1919
 - 1080 MEADER GAYLE..... 926-6888
 - 1090 Hanson Karen L..... 926-4938Δ
 - 1094 Darling Charles..... 928-8158Δ
 - 1094 Darling Martha M..... 928-8158Δ
 - 1094 Darling Richard..... 928-8158Δ
 - 1095 Willigan Agnes B Mrs@..... 926-7025Δ
 - 1098 Dennis Lora E Mrs@..... 928-8549Δ
 - 1099 Robare Wayne A B@..... 926-2043Δ
 - TAKENA INTERSECTS**
 - 1216 Ehrlich George@..... 928-8644Δ
 - 1226 Pengra Fred C@..... 926-2142Δ
 - 1230 DeSisimone Angelo..... 926-4969Δ
 - 1233 Warner Thomas G..... 926-2080Δ
 - 1234 Bastian John N..... 926-6632Δ
 - 1237 Vacant
 - 1305 Wootan Arthur F@..... 926-3908Δ
 - 1315 Overman John H@..... 928-9857Δ
 - 1325 Taylor Edward W@..... 928-9683Δ
 - 1335 Taylor Selma M Mrs..... 926-7301Δ
 - 1335 Laurie Leona E..... 926-7301Δ
 - 1336 No Information (7 attempts)
 - 1340 Haley J D@..... 926-7322Δ
 - 1340 Haley May L Mrs@..... 926-7322Δ
 - 1342 Vacant
 - 1363 McCroskey Douglas L..... 926-5963Δ
 - 1380 Refused Information
 - LAWNRIIDGE INTERSECTS**
 - 1515 No Information (6 attempts)
 - BROADWAY INTERSECTS**

Go to the Church
 of your choice...



THE BEAUTY HUT
 "Latest in Distinguished Hair Fashions"
 122 S. ELLSWORTH
 PHONE 926-2323

Third and Washington
Phone 928-3349

Fisher FUNERAL HOME

SINCE 1912
DAN ORDEMAN AND WALTER KROPP, PARTNERS

- 15TH AV WEST (CONT.)
1620 Williams Gary L. 926-7588Δ
1622 Schran Thomas L. 926-8577Δ
1630 Barron Stan. 926-3426Δ
1645 BURCH MELVIN 926-2457Δ
LINCOLN INTERSECTS
1700 No Information (4 attempts)
1710 Ivey Weston P. 926-6733Δ
1729 Knight David H. 926-0643Δ
1739 Quimby John Ward. 928-8272Δ
1740 McMackin Larry. 926-0384Δ
1810 Cegavske Hester Mrs. 928-9218Δ
1825 No Information (7 attempts)
1835 Bredehoft William W Mrs. 928-3431/
1835 Dunlap Katileen. 926-5196Δ
1840 Wilcox Larry D. 926-1778Δ
1845 Nelson Norman D. 928-9327Δ
HOP INTERSECTS
1905 Squibb Leland D. 926-2655Δ
1919 No Information (6 attempts)
1930 Cook George. 926-7867Δ
1940 Refused Information
2020 Empire Builders. 926-4576Δ
2329 Clark Charles W. 926-5614Δ
2340 Thompson Benny L. 928-8674Δ

- 16TH AV EAST - BETWEEN JACKSON & LAFAYETTE STS (1602)
535 Hill Lester P. 926-1874Δ
540 Quinnett Dan R. 926-6843Δ
JEFFERSON INTERSECTS
628 Raisl Daniel. 926-2306Δ
650 Vacant
THURSTON INTERSECTS
725 No Information (4 attempts)
730 Vacant
736 Campbell Mary E Mrs. 928-9247Δ
2015 Boyer Opal E Mrs. 926-7886Δ
2015 Erickson Harry 928-9540Δ
2433 Mitchell Marlin B. 926-0410Δ
2533 Hochstatter Edward H. 926-7294Δ
3015 Lecoe S W. 926-7294Δ
3025 Stovall Duane. 926-0404Δ
3025 Forslund Wayne. 926-5022Δ
3100 Bremer Donald G. 926-7290Δ
3110 Montgomery David E. 926-4767Δ
3115 Bridges David L Jr. 928-7291Δ
3125 Refused Information
3130 Davis James P. 926-3860Δ
3135 Paquin Robert. 926-1979Δ
3140 Helms Merl G. 928-9452Δ
3145 Brentlinger John L. 926-6102Δ
3155 Knight D W. 926-0590Δ
3205 Vacant
3210 Schnorr Richard L. 926-7051Δ
3220 Brock William F. 926-7051Δ
3235 Wiemals John A. 926-7051Δ

- 16TH AV NORTHEAST - W OFF NE SHERMAN ST (NORTH ALBANY) (1607)
1102 Sutton Prentice R. 926-4002Δ
1102 Sutton Vickie L. 926-4002Δ
1103 Ewing William N. 926-7902Δ

- 16TH AV WEST (1612)
704 Jacobson Jacob A. 926-3891Δ
714 Wood Raymond J. 926-2861Δ
715 Refused Information
724 Isbell Don. 926-2641Δ
745 Yoder Frances B Mrs. 926-3173Δ
WALNUT INTERSECTS
800 Meyer Ruby Mrs. 928-7864Δ
815 Strawn Louis E Jr. 926-3874Δ
820 Rogers Catherine W Mrs. 926-2006Δ
825 Swanton Edward R Mrs. 928-8244Δ
914 Refused Information
ELM INTERSECTS
1001 Marsh Hester L Mrs. 926-6149Δ
1019 No Information (7 attempts)
1029 McElhaney Alton L. 926-6918Δ

- 1030 Edwards Dick L. 926-6345Δ
1039 Jackson Gene R. 926-2791Δ
1040 Briggs Cyrus S Mrs. 926-3588Δ
1049 Marcus Joseph S. 928-7128Δ
1050 Beckman George J. 926-4609
059 BUTLER EDWARD M. 927-7708Δ
1060 Heyman Lud. 926-0304Δ
1069 Watts Larry D. 926-2595Δ
1070 Refused Information
1079 Refused Information
1088 Tackitt Curtis C. 928-7854Δ
1089 Adamson Ira W. 926-1263Δ
1094 Nussbaumer John L. 928-3573Δ
1095 Molt Stephen K. 926-2168Δ
1099 Daut George E. 926-6768Δ
BROADWAY INTERSECTS
1620 Packard C B. 926-4622Δ
1630 Craine A Roy. 926-5603Δ
1639 Bailey Bill T. 928-3525Δ
1640 Stanbaugh L E. 926-4717Δ
LINCOLN INTERSECTS
1720 Rubens Francis H. 926-8302Δ
1729 Ferguson Glen L. 926-0797Δ
1740 No Information (7 attempts)
GALE INTERSECTS
1820 Lockard Robert D. 926-1405Δ
1829 Miller B Sidney Mrs. 926-2826Δ
1839 Johnson K H Mrs. 926-1498Δ
1880 Hiestler Amos W Mrs. 928-7371Δ
HOP INTERSECTS
1900 Seavy Dick L. 928-3634Δ
1920 Kreitman Wayne G. 926-8465Δ
1925 Cowan Cheri. 926-1617Δ
1925 Thompson Tom C. 926-0179Δ
1930 Stafford Phillip W. 926-3879Δ
2010 Dawson Stephen 926-4610Δ
2012 Koch Connie Mrs. 926-8784Δ
2035 Banks Elbert W. 928-9347Δ
2037 Schueller William J. 926-0208Δ
2039 No Information (6 attempts)
CRITTENDON INTERSECTS
2140 Marshall Erna O. 926-8535Δ
2201 Morgan Arthur D. 926-8535Δ

- 16TH PLACE EAST (1617)
725 Slass Billy J. 926-7342Δ
740 Williams C S. 926-8535Δ

- 17TH AV EAST (1622)
S GEARY INTERSECTS
1815 Goin M O. 926-1773Δ
1830 Egger Larry R. 926-8498Δ
1835 Philibert Vernie F. 926-2515Δ
1840 Davis James W. 926-5007Δ

2nd & Ellsworth
Phone 926-1521
MEMBER
MULTIPLE
LISTING



- ALBANY ST. & AV. GUIDE 359
1840 Davis Richard J. 926-5007Δ
1845 Evans Orian T. 928-3035Δ
1920 Fisher Emily May. 926-7147Δ
1940 Garza Sergio A. 926-8720Δ
1950 Vacant
2015 Cuevas Felix
2015 Mendez Elias. 926-6425Δ

17TH AV NORTHWEST - W OFF N BROADWAY, RIVERVIEW HGTS (1627)
NO INFORMATION

- 17TH AV WEST - W OFF QUEEN AV (1632)
1719 Upright Ron. 928-8328Δ
1729 Forbis Charlotte. 928-7689Δ
GALE INTERSECTS
1804 Ainsworth Robert B. 928-9691Δ
1820 Zuhlke Roy E. 926-3026Δ
1820 Zuhlke Dennis L. 926-3026Δ
1820 Zuhlke Kristi. 926-3026Δ
1825 Under Construction
1827 Boyd Raymond L. 928-7208Δ
1840 Refused Information
1850 Kinon A M. 926-5783Δ
1909 Taylor Dennis W. 926-4658Δ
1920 Brown Randolph H. 926-5495Δ
1930 Taylor Herb K. 928-7354Δ
1939 Walker Dick L. 926-0839Δ
2009 No Information (5 attempts)
2010 Heitzman George D III. 926-0237Δ
2019 Lindley Darold A. 928-9825Δ
2020 Refused Information
2040 McDougall Earl W. 926-2598Δ
2040 McDougall Edith. 926-2598Δ
2100 Trembley Walter D. 928-8469Δ
2110 Chambers Larry D. 928-8237Δ
2112 Braitt Ben
2114 Jones Curtis E
2116 Reed Howard G. 926-3088Δ
2129 Paulson Richard N. 926-0140Δ
2139 Sease Jack C. 926-5615Δ
2140 Wolford Robert L. 926-4172Δ
2220 Mornhinweg Homer H. 926-2159Δ

- 18TH AV EAST - BETWEEN S HILL ST & S MAIN ST (1642)
325 Grooms James. 926-1138Δ
420 Fox Dale A. 928-3950Δ
801 Pierce Linda
803 Abbott Mike J. 926-7938Δ
805 Hubert Dan. 926-7938Δ
809 Sigars Deniz B (#6). 928-9230Δ
811 Jolly Norma J. 926-5138Δ

Westbrook Realty
Homes Farms Commercial
PHONE 926-8866

ALBANY OREGON
Call 928-8584 (Res)
GENE WESTBROOK, Broker
Offices at: 426 EAST SECOND AVE.

NOW
 ACTION PROVIDES
 QUALIFIED
 PERSONNEL
 AND
 PLACEMENT
 SERVICE

440 East First
Albany, Oregon
Phone 928-8232
or 926-0880

Duane Whetstone's Mobil Station
BATTERIES - TRAILER HOLDING TANK DISPOSAL - TIRES
RT. 3 BOX 1090 928-3474 ALBANY

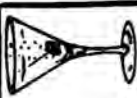

CHINESE & AMERICAN FOODS
RESTAURANT
BAMBOO TERRACE
& LOUNGE

ALBANY PHONE 926-2294
2732 E. PACIFIC BLVD.



Do you want to know who placed a 'blind' ad in your local news-paper? Look up the phone number in the reverse telephone section of your CITY DIRECTORY and you'll know who it is.

Reliable Prescriptions
Sundays & Weekdays
8:30 A. M. - 9:00 P. M.
Located In Richey's Market

ERVIN'S DRUG STORE
THREE REGISTERED PHARMACISTS
PRESCRIPTIONS - GIFTS - GREETING CARDS
1805 Santiam Rd. Pacific Blvd. & Santiam Rd.

PHONE
926-6078
Albany, Oregon

ALBANY MULTIPLE LISTING
TO BUY OR SELL
REAL ESTATE
See A Member Of
Albany Multiple Listing Service, Inc.
See Real Estate in Classified Section

18TH AV EAST (CONT.)
813 Vacant
815 No Information (5 attempts)
817 No Information (6 attempts)
910 Burmester Monte..... 926-3618Δ
920 Clark Clifford..... 926-3379Δ
920 Farrow Keith E
920 Hulburt Thomas..... 926-0018Δ
920 McCracken Lemont R..... 926-8468Δ
920 Johansen Ralph T (#3)..... 926-0348Δ
932 Davis Donald James..... 926-0028Δ
934 Jackson G J..... 926-0687Δ
1040 Pankau Joe L..... 926-5395Δ
1045 Cynthia's Bty Salon..... 928-8682Δ
1050 Wilson Claudette Mrs... 926-4115Δ
1055 No Information (4 attempts)
1060 Anderson Bob..... 926-5088Δ
1070 Smith Joseph F..... 926-5285Δ
1075 Schuknecht Clarence W@... 926-1623Δ
1080 Russell Stephen..... 926-4572Δ
1090 Parker Richard C..... 926-6542Δ
1095 Herold Michael..... 926-1370Δ

18TH AV WEST - E OFF S FERRY ST (1647)
226 Johnson Carl W
228 Erner Emma..... 926-8947Δ
230 Erner Roy R@..... 926-4018Δ
731 United Htg & air Condg Corp
810 Burgess Gail K..... 926-1054Δ
810 Coakley Gene..... 926-6700Δ
810 Clender Sandra..... 926-0585Δ
810 Hannon Mark..... 926-2112Δ
810 Jones Sara A..... 926-1054Δ
810 Jones Susan..... 926-0585Δ
810 Lowden John..... 926-6700Δ
810 Mason James Ray..... 926-5383Δ
810 Morey John C..... 926-6700Δ
810 Morlan Dona J..... 926-1178Δ
810 Rider C Rex..... 926-0239Δ
810 Olson Kathryn..... 926-8938Δ
810 Summers John R..... 926-7149Δ
810 Muir Virginia (#7)..... 926-2487Δ
810 Nuss V (#7)..... 926-2487Δ
819 Gaebe E
819 Smith Harlan D..... 926-3965Δ
819 McGillivray Richard..... 926-1194Δ
819 Yocum Ethel B..... 926-5203Δ
819 Yocum William H..... 926-5203Δ
819 Sissel Dorothy S Mrs (#3)..... 928-7367Δ
819 Mori Christina (#6)..... 926-7302Δ
826 Brunkow Catherine..... 926-7839Δ
845 Gray Robert L..... 926-8050Δ
850 Garwood Harold W 'Jay'@... 926-3298Δ
905 Oestreich Rev Robert A... 928-3491Δ
910 Saylor Vern@..... 926-1280Δ
930 Brooks Thomas P..... 926-7620Δ

940 Ryan Jim J..... 926-1450Δ
950 Dye James W..... 926-8485Δ
960 Crocker Everett L..... 926-7235Δ

19TH AV EAST - E OFF S JACKSON ST & E 19TH AV: BETWEEN S HILL ST & MAIN ST (1632)
226 No Information (5 attempts)
719 Oak Leaf Arms..... 926-4575Δ
719 Borghols Paul R (#5)..... 926-6979Δ
719 Willsher Janelle K (#6).... 926-0330Δ
719 Wood Katherine (#6)..... 926-0330Δ
719 Brown Marilyn (#7)..... 926-0428Δ
719 Vacant (#8)
719 Durland Frank (#116)..... 926-4575Δ
719 Ostrom Louie (#213)..... 926-6402Δ
719 Vacant (#214)
719 Vacant (#215)
719 Hopkins Rancord L (#222)... 926-5617Δ
748 Bierly Kenneth F..... 926-0874Δ
750 Sprinzer Richard R..... 926-7930Δ
752 Edwards V William..... 926-6694Δ
805 Sunset Manor Nursing Home..... 926-4741
905 Saboe Dr LaVerne A (ofc)... 926-3162Δ
917 Burton Dr Robert D (ofc)... 926-6089Δ
917 Goger Dr Michael J..... 926-8825Δ
934 No Information (4 attempts)

1010 Craig Walter..... 926-2109Δ
1025 Wells Darrell L@..... 926-3892Δ
1025 Wells Allan..... 926-3892Δ
1030 Whitney George G..... 926-6664Δ
1035 Reiger Richard..... 926-4958Δ
1040 Chesley Clarence N@..... 928-7153Δ
1040 Chesley Tommy L..... 928-7153Δ
1045 Zerr Ray P@..... 926-1822Δ
1045 Zerr Kent..... 926-1822Δ
1055 Doll Effie P Mrs@..... 928-8045Δ
1065 Carper Floyd B@..... 926-1694Δ
1070 Tharp Otto F@..... 926-1942Δ
1075 Cooley Ray@..... 928-7051Δ
1080 Turcott Warner L..... 928-3437Δ
1085 Potter Fred M@..... 928-3846Δ

19TH AV WEST - E OFF S ELM: W OFF S WASHINGTON (1657)
510 Armstrong Orville L@... 926-6215Δ
520 Dunn Mildred@..... 928-7239Δ
525 Refused Information
530 Watt Floyd F..... 926-5698Δ
749 Refused Information
805 Wilson Robert L@..... 926-3978Δ
865 Roinstad Leon@
910 Durham Theima I Mrs@... 928-8662Δ
920 Boies Leslie A@..... 926-6206Δ

ALBANY ST. & AV. GUIDE 360
920 Boies John..... 926-6206Δ
925 Britten Charles L@..... 926-3280Δ
925 McFarlane Jim T..... 926-3280Δ
930 Jensen Michael@..... 926-0373Δ
935 Brueggeman August B..... 926-2143Δ
940 Irwin Lloyd E@..... 926-3287Δ
940 Irwin Debbie..... 926-3287Δ
940 Irwin Gail..... 926-3287Δ
950 Fehr Donald H@..... 926-7863Δ

20TH AV EAST - EAST OFF S HILL ST (1662)
1010 Finley Curtis H..... 926-3481Δ
1015 Hill T P..... 926-8767Δ
1020 Nordyke Jerry E@..... 926-3086Δ
1025 No Information (6 attempts)
1030 Haworth Gurney B@..... 926-4876Δ
1035 Bassett Ronald L..... 926-6867Δ
1040 DeWall Roy L@..... 926-4385Δ
1040 DeWall Gary..... 926-4385Δ
1055 Misner Donald M@..... 928-3845Δ
2520 Slover Eldon D@..... 926-6976Δ
2520 Slover Steven E..... 926-6976Δ
2520 Slover Vickie..... 926-6976Δ
2805 Susnik Machine Shop..... 926-5200Δ
2807 Taylor Merle Paint & Body Shop 926-6861Δ
2912 Bateman James C..... 926-1311Δ
2915 Cameron Pat H..... 928-3840Δ
2916 Pogueau Frank D@..... 926-8380Δ
2925 Foster Richard..... 926-3263Δ
2930 Donahue W C..... 926-3123Δ
No # Reorg Ch Jesus Christ LDS

20TH AV WEST (1667)
440 Manning Henry R..... 928-9435Δ
440 LeFrancis Hilka Mrs..... 928-9435Δ
320 Barnett Alvin M..... 928-7533Δ
525 Evans Daniel R..... 926-6145Δ
910 Refused Information
918 McCall Jack C@
919 Yarbrough Chet..... 926-1095Δ
919 Gaulke Tom
919 Sells Diana A (#4)
919 Stella Joe A (#9)..... 926-2479Δ
919 Stella John (#9)..... 926-2479Δ
926 Taylor Earl J..... 926-7371Δ
927 Crawford James C..... 926-0610Δ
934 Arant Neil MC..... 926-7296Δ
934 Arant BILL..... 926-7296Δ
969 Bohles Walter..... 926-7678Δ
972 Hornbeck E Sam@..... 928-9524Δ

21ST AV EAST - E OFF S HILL ST (1672)
1010 Vacant
1012 No Information (6 attempts)
1015 Miller Richard D@
1020 Currier Leonard E..... 926-2338Δ
1020 Currier Leonard..... 926-2338Δ
1025 Hulshof William A..... 926-6568Δ
1030 Griffith Glen C@..... 928-3480Δ
1035 Shepard Leslie A..... 926-1812Δ
1045 No Information (7 attempts)
1050 Bailey Richard L@..... 928-9503Δ

21ST AV WEST (1677)
WALNUT INTERSECTS
902 Refused Information
918 Refused Information
922 Vacant
924 Tackitt Cecil E..... 926-7674Δ
925 Grimes Keith M@..... 928-7472Δ
926 Weinmaster Richard J... 926-5704Δ
928 Maple John B..... 928-8356Δ
932 Martin Steve..... 926-1128Δ
934 Dodds M A..... 926-7260Δ
935 Johnson Don R..... 928-7105Δ
936 Soehl Glen R..... 926-3293Δ
938 Beatty Leslie A..... 926-3028Δ
941 Kulik Genevieve V..... 926-0008Δ
942 Knoffler Rose Marie..... 926-4975Δ

R for BETTER BUSINESS
If your business is in a slump,
we prescribe an ad in the
DIRECTORY
- it will bring results.

*** The front section of your CITY DIRECTORY will tell you many interesting things about your home town. **READ IT!**



FREE ESTIMATES

MAIER ROOFING CO.

FREE INSPECTION



P. O. BOX 623

PHONE 928-8253

21ST AV WEST (CONT.)
 944 Cheney Kenneth D. 926-3782Δ

22ND AV EAST (1682)
 1020 Whittle James C. 926-4504Δ
 1025 Tycer George M. 926-4750Δ
 1025 Tycer Bruce. 926-4750Δ
 1035 Belknap Lois M Mrs. 926-3746Δ
 1040 Carstens Ralph M. 926-6883Δ
 1050 Fisher Dwight E. 928-9629Δ
 1050 Fisher Delight E. 928-9629Δ
 1050 Fisher Pamela. 928-9629Δ
 1060 Roberts Allen. 926-4996Δ
 1070 Powell Alfred L. 926-2152Δ
 1080 Smith Kenneth F. 926-6479Δ
 1085 Reid Ralph Jr. 928-7382Δ
 1090 Justice Patrick V. 928-7961Δ
 2901 Banta Dennis L. 926-8373Δ
 2909 Hannah Terry. 926-1383Δ
 2915 ASHBY GERALD. 926-4796Δ
 2925 Banta Doyle W. 926-4578Δ
 3003 Sigmond Cornelius J. 926-2350Δ
 3021 Whitaker John A. 928-7322Δ
 3109 Hannah Robert S. 928-8586Δ
 3137 Downer Richard D. 928-9780Δ
 3225 Rhea Clyde J. 926-4159Δ

22ND ST WEST (1687)
 237 Vacant
 629 Vacant
 919 Herb Don. 926-3308Δ
 919 Holden Tom. 926-3308Δ
 925 Lynch David L. 926-2162Δ
 927 Rullo Donna J. 926-0177Δ
 933 Fox Kenneth. 926-0689Δ
 939 LeRoy D. E. 926-4563Δ
 943 Richardson Robert E. 926-5960Δ
 945 Cernin Dean. 926-6702Δ

23RD AV EAST - BETWEEN MARION ST & JACKSON ST (1692)
 329 Lough William B. 926-8741Δ
 339 Clark Jennie B Mrs. 928-9270Δ
 409 Sapp Roy D. 926-7953Δ
 1010 BRENNEMAN ROD L JR 926-6138
 1012 Goff Michael B. 926-6589Δ
 1020 White Clarence A. 926-7295Δ
 1025 Refused Information
 1030 Smoker Emerson R Sr. 926-7228Δ
 1030 Smoker Bob. 926-7228Δ
 1035 Schmierbach Fred H. 926-3783Δ
 1036 Geno Kenneth P. 928-9516Δ
 1040 Powell David L. 926-0096Δ
 1045 Wilson Reubin W. 926-5204Δ
 1045 Preddy Effie. 926-5204Δ
 1050 Poe Garry A. 926-0358Δ
 1055 Grafe Berenice P. 928-3100Δ
 1060 Jimmerson Larry S. 926-5134Δ
 1065 White Charles A. 926-5231Δ
 1070 Far men Fredrick. 926-3693Δ
 1075 MacDuffee Karl M. 926-4803Δ
 1080 Griffin Howard F. 928-9577Δ
 1085 Lindley Edward H. 926-1816Δ
 1105 Crook Robert E. 928-3579Δ
 1105 Crook Douglas M. 928-3579Δ
 1110 Burkey Vernon L. 926-3156Δ
 1115 Posvar Ed V. 926-5154Δ
 1120 Dickerson Rudy L. 928-3817Δ
 1120 Dickerson Rocky P. 926-0684Δ
 1125 Lawrence Donald W. 926-7586Δ
 1130 Vacant
 1140 Perfect Kenneth A. 928-7679Δ
 1149 Mespelt Gordon. 928-3785Δ
 1150 Bray Jack. 928-3669Δ
 1159 Shoemaker Robert C. 928-8225Δ
 1160 Refused Information
 1205 Price Robert. 926-5457Δ
 1215 No Information (7 attempts)
 1220 Sayles Don E. 926-5301Δ

24TH AV EAST - E OFF S HILL TO GEARY (1697)
 745 Vandiver John E. 926-6204Δ
 907 Hvatt Walter. 926-2377Δ
 910 Moe Larry D. 926-4539Δ
 1004 Myers James C. 928-3192Δ
 1004 Myers Bob L. 928-3192Δ
 1004 Myers David. 928-3192Δ
 1007 Buck Melvin L. 926-4622Δ
 1013 Hansen Leslie J. 926-3709Δ
 1016 No Information (3 attempts)
 1029 Sandquist Carl J. 928-3294Δ
 1029 Sandquist Larry. 928-3294Δ
 1029 Sandquist Linda. 928-3294Δ
 1040 Blake Henry E. 928-8393Δ
 1047 Westling Walter O. 926-4104Δ
 1050 Vacant
 1051 McManis Walter A. 926-3500Δ
 1063 Hermes Donald V. 926-3206Δ
 1063 Hermes Marla Jean. 926-3206Δ
 1079 Krieger Darrell W. 926-5486Δ
 1086 Steubrink Myron F. 928-8172Δ
 MAIN INTERSECTS
 1105 Fick Carlton A. 926-3326Δ
 1115 Bond Paul W. 928-0685Δ
 1135 No Information (7 attempts)
 1215 Jelen Alvin R. 926-4198Δ
 1225 Bilyeu Fred A. 926-7090Δ
 1227 Refused Information
 1640 No Information (4 attempts)
 1715 Forslund Kenneth A. 926-4157Δ
 1725 Brunker Myron K. 928-8609Δ
 1730 Blaylock Jean S. 926-3237Δ
 1730 Blaylock Craig. 926-3237Δ
 1735 Gooaert Ron. 926-6620Δ
 1740 McDonald Ronald B. 926-4908Δ
 2020 Hawes Don. 926-2676Δ

24TH AV WEST (1702)
 1110 Simmons Don C. 926-1633Δ
 1110 Simmons Jody. 926-1633Δ
 1120 BARRETT JAMES L. 928-8637
 1130 CAPUTO FRANK. 926-3638Δ
 1140 Finch Bill R. 926-1331Δ
 1150 Cox Marvin I (res). 928-3493Δ
 1150 Cox Joe M. 928-3493Δ
 1160 White Bernice C. 926-1645Δ
 1170 Tomlinson Raymond. 928-8108Δ
 1180 Williamson Dorothy. 926-6653Δ
 1190 Czech Stan F. 928-8268Δ

25TH AV EAST - E OFF MARION ST (1707)
 339 Arnold Ivan C. 926-4628Δ
 409 Blackford Clair R. 926-3918Δ
 412 Schmitt R E. 926-0175Δ

ALBANY ST. & AV. GUIDE 361
 1650 Manning Jeffrey D. 926-8090Δ
 2519 Stermestrovich Bill K. 926-1491Δ
 2607 Holman Gary D. 926-4907Δ
 2615 Steinberger B F. 928-9249Δ
 2622 Goldson Don L. 926-4484Δ

25TH AV WEST (1712)
 1105 Lake Robert H. 926-4075Δ
 1110 Radabaugh Del D. 926-6935Δ
 1115 Leedy David R. 926-4390Δ
 1115 Leedy Rhonda. 926-4390Δ
 1120 Hixson Alfred M. 926-2873Δ
 1125 SEAVY L DAVID. 926-2790
 1130 Edens Elmer. 926-2189Δ
 1135 ORDEMAN DANIEL J. 926-2404
 1140 TUNISON A J. 926-3071
 1140 TUNISON JERRY. 926-3071
 1145 Sissel Bill M. 926-2426Δ
 1150 Beggs Donald M. 928-8377Δ
 1155 ROTH LARRY D. 926-1237Δ
 1165 Hebert Michael G. 926-3716Δ
 1170 COLEMAN LESTER C. 928-9189
 1170 Coleman Gayle A. 928-9189Δ
 1170 Coleman Michelle R. 928-9189Δ
 1175 Scheffler Quentin W. 926-7261Δ
 1180 Conard James R. 928-9180Δ
 1185 SALMON MERRILL O. 926-3954
 1190 Teynor Dr R J (res). 926-3417Δ
 1198 Hallowell Wilfred H. 926-2519Δ
 1198 Hallowell Katharine L. 926-2519Δ

26TH AV WEST (1717)
 1103 Govro Robert L. 926-1825Δ
 1107 McCormick Ross (res). 926-4540Δ
 1112 BOOTKER WILLARD I (RES). 926-1334
 1112 BOOTKER KATHRYN. 926-1334
 1124 Clark Robert J. 926-6108Δ
 1137 Couper Arlie. 928-8306Δ
 1205 Jensen Fred. 926-2537Δ
 1206 Jensen Eric A. 926-2537Δ
 1207 Stout Lermold E Larry. 926-4923Δ
 1207 Stout Kathi. 926-4923Δ
 1218 Mullikin Alvin N. 928-3419Δ
 1218 Mullikin Carolyn J. 928-3419Δ
 1218 Mullikin Michael O. 928-3419Δ
 1219 Yee David Hai. 926-1650Δ
 1219 Kui Hung A. 926-1650Δ
 1222 Simpson Ralph C. 926-3992Δ
 1222 Simpson Gary. 926-3992Δ
 1222 Simpson Kathleen. 926-3992Δ
 1223 Rainey Jack C. 926-4770Δ
 1223 Rainey Cristy. 926-4770Δ
 1237 Schroeder John M. 926-8542Δ

ALBANY, OREGON
420 W. 3RD AVE.

MRS. ELSIE MARIE HEIDER, Secretary
MRS. MARIE A. MONTELL, Assistant

"ASK ABOUT THE NEW HEIDER PLAN"

OTTO W. HEIDER, JR., Owner-Director

HEIDER'S FUNERAL HOME

ANYTIME

928-3381

PHONE 926-2962
2853 E. Salem Ave.
Albany

WAVERLY GUEST HOME



PIONEER NATIONAL TITLE INSURANCE CO.



PHONE 928-3301

Albany, Oregon

218 W. 5th Ave (W. 5th & S. Ellsworth)

ROL-LAND TRAILER SALES

FUN CITY BOATS & MOTORS

926-4243

RT. 1, BOX 47J - TANGENT

ON HWY. 34
BETWEEN FREEWAY & CORVALLIS



**TO BUY OR SELL
REAL ESTATE**
See A Member Of
**Albany Multiple Listing
Service, Inc.**
See Real Estate in Classified Section

- 27TH AV EAST (1722)**
- 410 Lynn William A@..... 926-7694Δ
 - 418 Booth William R@..... 926-6643Δ
 - 504 Newhardt Cortland J@..... 926-0200Δ
 - 505 American Village of Albany 926-6905Δ
 - 505 Hansen Ron R..... 926-0432Δ
 - 505 Abbott Carma R..... 926-4739Δ
 - 505 Murray Clyde..... 926-0079Δ
 - 505 Parker Jerry L..... 926-6386Δ
 - 505 Rudolph Richard J..... 926-0432Δ
 - 505 Tompkins Lowell J..... 926-8087Δ
 - 512 Suddreth James H@..... 926-1085Δ
 - 520 Page Rudford D@..... 926-4312Δ
 - 528 Armstrong Dale.....
 - 606 Lee John@.....
 - 614 Edwards Eileen.....
 - 622 U & R Express Inc..... 926-5171Δ
 - 622 Boehlke Lee@..... 926-0698Δ
 - 710 Refused Information.....
 - 718 Hagner A Norman@..... 926-7156Δ
 - 726 Benschhof Gordon L@..... 926-7398Δ
 - 734 Dunn Charles A@.....
 - 818 Bettner John E..... 926-7625Δ
 - 826 Hibbs Gaylord D..... 926-7135Δ
 - 1109 Kwon Young..... 926-8250Δ
 - 1111 Sutherland James M..... 926-7089Δ
 - 1116 Bergland Clifford M@..... 926-3051Δ
 - 1119 Sass Arthur H..... 926-9168Δ
 - 1121 Newton Robert G..... 926-7330Δ
 - 1124 Rannebeck Aileen..... 926-5764Δ
 - 1202 Hammel Richard C@..... 926-5919Δ
 - 1205 Petersen Dennis A..... 926-5729Δ
 - 1207 Palmer William J.....
 - 1210 Goebel Darrell L@..... 926-7071Δ
 - 1218 Fredericksen Curt L@..... 926-4780Δ
 - 1232 Miller Arthur H@..... 926-3136Δ
 - 1306 Geroy Leverne E@..... 926-3452Δ
 - 1314 HINEY CHARLES@..... 926-2692
 - 1314 HINEY CAROLYN..... 926-2692
 - 1322 Sparks William@..... 926-9478Δ
 - 1351 Vacant.....
 - 1353 Refused Information.....
 - 1361 Randolph Roger N..... 926-3967Δ
 - 1371 Vacant.....
 - 1373 Campbell G A..... 926-4661Δ
 - 1381 Goodall Darrell D..... 926-2619Δ
 - 1383 Cruikshank Charles..... 926-5912Δ
 - 1391 Refused Information.....
 - 1393 Barclay Larry L@..... 926-1600Δ
 - 1410 Folston Laurence N..... 926-7542Δ
 - 1418 McQueary Dennis M@..... 926-5934Δ
 - 1419 KROM THOMAS A..... 926-6188
 - 1426 Jones Dennis D@..... 926-6703Δ
 - 1431 Sears Michael J..... 926-1042Δ
 - 1911 Burrus Chet W@..... 926-3490Δ
 - 1925 Hancock James M@..... 926-3357Δ
 - 1925 Hancock James D..... 926-3357Δ

- 1925 Hancock John A..... 926-3357Δ
- 2520 Andrews Robert F@..... 926-4773Δ
- 2621 Spiegelberg Jerry A..... 926-3645Δ
- 2705 Tice Lester A@..... 926-7888Δ
- 2706 Stanga Rodney H@..... 926-0142Δ
- 2710 Strong David E@..... 926-2901Δ
- 2711 Heeter Robert C..... 926-7546Δ
- 2718 Halstead Charles W@..... 926-3935Δ
- 2719 Cole C R Jr@..... 926-9112Δ
- 2726 Schaefer Richard E..... 926-7506Δ
- 2727 Edwards Rex D@..... 926-3101Δ
- 2735 Soderquist Reinhold H@..... 926-7874Δ
- 2907 Cox Robert L@..... 926-1255Δ
- 2914 Halliwell George E@..... 926-8394Δ
- 2915 August Gus S..... 926-6146Δ
- 2922 Stiffler Homer C..... 926-2439Δ
- 2922 Stiffler Terry..... 926-2439Δ
- 2923 Turcott Henry A@..... 926-7306Δ
- 2930 WONG GORDON@..... 926-8536
- 2930 WONG KEN..... 926-8536
- 2931 Kennedy Earl..... 926-1909Δ

- 27TH AV WEST - S OF BUREAU OF MINES (1727)**
- 1310 RICHARDS ROLAND W@ 926-1983
 - 1310 RICHARDS DAVID..... 926-1983
 - 1610 Bohl Er George W (res)@..... 926-2850Δ
 - 1820 Coykendall Kenneth P@..... 926-3702Δ
 - 1635 Ashby Mack..... 926-9239Δ
 - 1650 Du Mont Wesley E..... 926-7650Δ
 - 1700 DuMont George H@..... 926-1253Δ

- 28TH AV EAST (1732)**
- 308 Monfils Oscar B@..... 926-5984Δ
 - 308 Monfils Donna..... 926-5984Δ
 - 318 Clark Dale S.....
 - 325 Brownlow Roger W..... 926-3158Δ
 - 326 Wells John C@..... 926-8742Δ
 - 335 No Information (4 attempts).....
 - 408 No Information (5 attempts).....
 - 409 Rogers John.....
 - 416 Wibbens Robin D..... 926-7574Δ
 - 417 Decker Denver..... 926-8067Δ
 - 417 Decker Denise L..... 926-8067Δ
 - 417 Decker Vicky L..... 926-8067Δ
 - 425 HERB JOE C..... 926-8797
 - 503 Alexander Kenneth V@..... 926-5271Δ
 - 510 Refused Information.....
 - 511 Ferrell Laren A..... 926-2558Δ
 - 518 Stansberry Reece L..... 926-7823Δ
 - 519 Page Jerry W..... 926-8140Δ
 - 527 Bowers Bill R@..... 926-8397Δ
 - 605 Refused Information.....
 - 612 Mowery William H@..... 926-6335Δ
 - 613 Sauvageau Bea L..... 926-5728Δ

- ALBANY ST. & AV. GUIDE 362**
- 613 Sauvageau Rod Jr..... 926-5722Δ
 - 620 Wise Jerry E..... 926-0892Δ
 - 621 COGSWELL MAXINE J..... 926-6618
 - 708 Biss Eugene M@..... 926-6743Δ
 - 716 LINDBLAD TOYE@..... 926-4653Δ
 - 717 Miller Bernard L..... 926-7220Δ
 - 724 Blood Shirley..... 926-9678Δ
 - 725 Collins Dale L@..... 926-1203Δ
 - 732 Engelsman J R@..... 926-6317Δ
 - 800 Goodrick Robert C@..... 926-3732Δ
 - 801 Morgan Larry A..... 926-0855Δ
 - 808 Moore Charles W@..... 926-7921Δ
 - 808 Moore Robert J..... 926-7921Δ
 - 808 Herman Kenneth J..... 926-6858Δ
 - 809 Refused Information.....
 - 816 Wach Ralph A..... 926-2349Δ
 - 817 Hansen Robert A@..... 926-9802Δ
 - 817 Hansen Brenda L..... 926-9802Δ
 - 817 Hansen Robert A Jr..... 926-9802Δ
 - 824 Kuhns Glenn@..... 926-3480Δ
 - 825 Cox Marilyn L@..... 926-7214Δ
 - 832 Cadotte Delmer@..... 926-4597Δ
 - 833 Smith Sylvanus F (res)@..... 926-5410Δ
 - 916 Refused Information.....
 - 917 Porter Bill N@..... 926-5374Δ
 - 925 Linker Terry F..... 926-8750Δ
 - 1003 Oregonian..... 926-4186Δ
 - 1003 Wilcox Harry N..... 926-6848Δ
 - 1010 Bridge Douglas@..... 926-4260Δ
 - 1010 Bridge Lyle D..... 926-4260Δ
 - 1011 Humphrys Thomas L@..... 926-8969Δ
 - 1019 Tobey L A..... 926-8171Δ
 - 1107 Johnston Steven E@..... 926-9485Δ
 - 1114 Schlegel James A@..... 926-8105Δ
 - 1115 Atwood Melvin B..... 926-6780Δ
 - 1115 Atwood David..... 926-6780Δ
 - 1122 Adams Wilfred L..... 926-0038Δ
 - 1123 Giles Lloyd W@..... 926-4103Δ
 - 1200 Glick Marvin E@..... 926-7263Δ
 - 1201 Peterson Elmer D@..... 926-3804Δ
 - 1208 Guse Robert B@..... 926-6114Δ
 - 1209 McConnell Lester B..... 926-8128Δ
 - 1216 Tucker Russell R@..... 926-9222Δ
 - 1216 Tucker Bill..... 926-9222Δ
 - 1217 Lefler G R..... 926-8208Δ
 - 1242 Free Meth Day Nursery..... 926-5791Δ
 - 1305 Newkirk James J..... 926-2893Δ
 - 1313 Glaser William F@..... 926-2313Δ
 - 1320 Andrews Thomas E@..... 926-0245Δ
 - 1321 Kirk Lawrence G@..... 926-7564Δ
 - 1408 Elliott Vern I@..... 926-4301Δ
 - 1409 No Information (4 attempts).....
 - 1416 Harwood Ron..... 926-7534Δ
 - 1417 Aylward Pat..... 926-1301Δ
 - 1424 Pearson Dale R@..... 926-6564Δ
 - 1424 Pearson Clemens P@..... 926-6564Δ
 - 1425 Davis John V@..... 926-3649Δ
 - 1433 Smith Leo C@..... 926-2395Δ
 - 1520 No Information (6 attempts).....
 - 1600 Vacant.....
 - 2703 Drolette Charles H@..... 926-8587Δ
 - 2709 Hart Robert F..... 926-6186Δ
 - 2717 No Information (7 attempts).....
 - 2725 Schuh Gladys Mrs@..... 926-7053Δ
 - 2913 Ira Cecil C@..... 926-7447Δ
 - 2921 Drummond Dwain D@..... 926-4552Δ
 - 2929 Kroessin Ross G@..... 926-5416Δ
 - 2929 Kroessin Danon V..... 926-5416Δ
 - 2929 Kroessin Rand..... 926-5413Δ

- 28TH AV WEST (1737)**
- 1112 Raymond Robert Wm@... 926-8233Δ
 - 1112 Raymond Bob..... 926-8233Δ
 - 1115 First United Meth Ch..... 926-3505Δ
 - 1120 Giuliani Robert A@..... 926-2456Δ
 - 1120 Giuliani David R..... 926-2456Δ
 - 1123 Lengele Jack L..... 926-6892Δ
 - 1126 Pollock Earl A@..... 926-8496Δ
 - 1136 Frum John E@..... 926-4175Δ
 - 1136 Frum John A..... 926-4175Δ
 - 1146 Coats Rev Orville A..... 926-8606Δ
 - 1156 Keller Henry@..... 926-3226Δ

to find "WHERE TO BUY IT" in the CLASSIFIED SECTION It's as easy as



Don't take chances with your business!
Present your story
REGULARLY through the
CLASSIFIED PAGES

Business Men APPRECIATE IT!
..... When You Tell Them I Saw It In The ...
CLASSIFIED SECTION

Corner 3rd & Ellsworth
Albany, Oregon
Phone 926-5834

RANSOM & SMITH, REALTORS

SEE US FOR LOANS ON REAL PROPERTY *** EXPERIENCED IN INDUSTRIAL SALES
FARMS ★ HOMES ★ COMMERCIAL PROPERTIES



28TH AV WEST (CONT.)
1156 Keller Susan..... 926-3226Δ

29TH AV EAST (1742)
500 Andrews Stanley..... 926-7852Δ
508 Wilson George T@..... 926-4017Δ
509 WATKINS BOYD J@
516 Moore G L..... 926-5009Δ
516 Hubler Ivy..... 926-5009Δ
525 Weisner Lenore@..... 926-6987Δ
602 Rowlett George H Jr..... 926-6993Δ
602 Macsisak Phillip P..... 926-6801Δ
603 McDonald Charles E Jr@... 926-4861Δ
603 Conner Jim E..... 926-8610Δ
610 Ousley Willard S@..... 926-4032Δ
611 Best Bobby J@..... 926-0618Δ
619 Privratsky Victor..... 926-8097Δ
707 Jordan Wilfred A 'Bill'... 926-1951Δ
715 No Information (4 attempts)
723 No Information (6 attempts)
731 Doherty David L..... 926-2183Δ
801 Wikel Clarence R@..... 926-7068Δ
809 Sims Lee R@..... 926-4086Δ

833 BRITAIN DR J P N (RES)@
917 Under Construction
1112 Johnson Roger R@..... 926-2028Δ
1113 Christensen Robert A@... 926-5462Δ
1120 Barker James T@..... 926-5218Δ
1120 Barker David A..... 926-5218Δ
1121 Poteet Edward L@..... 926-3180Δ
1208 Hodzes Rev Jack..... 926-2894Δ
1209 White Martin L@..... 926-6187Δ
1216 Cass Charles Wayne@..... 926-4719Δ
1217 Fair Carl..... 926-5669Δ
1224 Jones Michael D@..... 926-3461Δ
1225 Stahl Wayne A@..... 926-9417Δ
1302 Walker Charles R@..... 926-4309Δ
1310 Hayes Thomas J@..... 926-9054Δ
1311 Kropf Percy K@..... 926-9175Δ
1318 Cuda Steve Jr@..... 926-1330Δ
1318 Cuda Penny..... 926-1330Δ
1319 Michele Wayne A@..... 926-5726Δ
1407 Grill Richard H@..... 926-3255Δ
1414 Vineyard R H@..... 926-3255Δ
1414 Vineyard Mary..... 926-9263Δ
1423 Vincent Carl E@..... 926-4801Δ
1810 Schlegel John I@..... 926-4750Δ
1810 Schlegel Diane N@..... 926-4750Δ
1815 Cox James S..... 926-3738Δ
1820 Prouty Arthur E@..... 926-7656Δ
1825 Elmer Harry R@..... 926-9340Δ

29TH AV WEST (1747)
740 Cummings Transfer & Fuel Co... 928-3385
770 Consumer & Mkt Serv... 926-5811Δ
770 Veterinary Food Insp Branch 926-8752Δ
845 Pacific Coca-Cola Btlg Co... 928-3662Δ
877 Peerless Pacific Co... 926-8874Δ
1104 NIX JOHN T JR@..... 928-7443
1113 Baksay Ivan..... 928-3233Δ
1114 Young Ronald G (res)..... 926-8351Δ
1124 Smith Fred B@..... 926-2535Δ
1133 ELLINGSON RONALD E 926-3175
1134 Greig Paul@..... 928-3298Δ
1143 McAllister Laurence V@... 926-6295Δ
1143 Hopper Bill H..... 926-5715Δ
1153 Jensen J H@..... 928-8582Δ

30TH AV EAST (1752)
517 Powell Daniel..... 926-2786Δ
525 White Ronald E@..... 928-7268Δ
1110 Guthrie Waneta..... 926-7316Δ
1111 DE GOOD MARY JO@..... 928-8737
1111 FELION GUY..... 928-8737
1119 Howard Jr John H@..... 926-4386Δ
1207 Sullivan William M..... 926-8967Δ
1214 Voigt James
1215 Hardleben Edward B@..... 928-8543Δ
1222 Cox Joe..... 926-5122Δ

1223 Sadowsky Ronald L..... 926-1707Δ
1300 Glace William O@..... 926-2308Δ
1301 Felton Richard G..... 926-5282Δ
1308 No Information (5 attempts)
1309 Barnes Robert L@..... 926-3446Δ
1316 Miller Gerald L@..... 926-5067Δ
1317 Coffey Thomas W..... 928-8652Δ
1405 Butts Rodney@..... 926-4837Δ
1412 Kaufman William@..... 926-8483Δ
1413 Stewart Danny..... 928-8308Δ
1420 Myers E L@..... 928-8308Δ

30TH AV WEST (1757)
745 Continental Processors... 926-5900Δ
840 Albany International Inds Inc 928-3351Δ
850 Smoke-Craft Inc..... 926-8831Δ

30TH PLACE WEST (1760)
1122 BENESH FRANK A..... 926-6171

31ST AV EAST (1762)
914 Vacant
915 Fugate Arden D@..... 928-7206Δ
916 Vacant
922 Loy Edward H..... 926-3942Δ
923 Burcham William M@..... 926-2379Δ
923 Burcham Judy..... 926-2379Δ
924 Sadowsky Eugene D..... 928-9774Δ
1008 No Information (4 attempts)
1016 Larson Harold W@..... 926-1777Δ
1017 Rickles Ernest D@..... 926-5665Δ
1100 Sadowsky Edward L..... 926-6364Δ
1101 Jordan Earl E..... 928-8620Δ
1108 HOWARD JAMES P@
1109 Neal Harlan R@..... 926-4948Δ
1116 PATTERSON A M@..... 926-5373Δ
1117 Siemens Richard E@..... 926-3137Δ
1204 Haase Robert L@..... 928-9563Δ
1205 Emerson Melvin@..... 926-5767Δ
1212 Goff Lawrence D@..... 926-2857Δ
1212 Goff Sammy..... 926-2857Δ
1213 Womack Jake G..... 926-8553Δ
1220 Maier William D@..... 928-9420Δ
1221 Laudette Charles S@..... 928-9602Δ
1308 Moe Gary D@..... 928-8859Δ
1309 Hernandez Leo A@..... 928-3432Δ
1316 Karstens Stanley M@..... 928-9156Δ
1317 Hatton Lawrence E..... 926-7617Δ
1324 Penberthy E Dewey@..... 928-1358Δ
1325 Geister Luverne J@..... 926-5488Δ
1403 Howell John Hill Mrs@... 926-2101Δ
1404 Antrim R C@..... 926-5632Δ
1410 Willem Raymond F@..... 926-4943Δ
1411 Whitlow Clifford M@..... 926-7595Δ
1417 Derrah Michael@..... 926-7595Δ

2nd & Ellsworth
Phone 926-1521



MEMBER
MULTIPLE
LISTING

ALBANY ST. & AV. GUIDE 363
1418 Klein Gilbert A@..... 926-1981Δ
1419 Adams R H..... 926-4135Δ
1502 Aldrich Michael A@...
1512 Christensen Dennis R@... 926-7093Δ
1615 Jeffery Jim E@..... 926-1069Δ
1625 Williams Shawn A@..... 926-0547Δ
1800 Vacant
1808 Vacant
1810 Jacobson Charles A@..... 926-5667Δ
1820 No Information (7 attempts)
1825 Magarrell George J@..... 926-6825Δ

32ND AV EAST (1767)
210 Refused Information
230 Vacant
S MARION INTERSECTS
622 Reddy Michael J..... 926-6523Δ
624 Fortune Donald W..... 926-1231Δ
624 Fortune Patrice L..... 926-1231Δ
624 Fortune Peter M..... 926-1231Δ
634 Winter Kenneth R..... 926-8315Δ
634 Winter J Camille..... 926-8315Δ
636 Bailey Lester E Jr..... 926-8089Δ
638 Reid David W..... 926-7570Δ
638 DeKoning Robert..... 926-0349Δ
638 Nored Danny D
638 Halsey Thomas L (#6).... 926-0498Δ
642 Fister Don..... 926-3974Δ
642 Sanderson Tom..... 926-1938Δ
642 McCloud Merle R..... 926-1938Δ
642 Lagasse Jean Paul (#1)... 928-3455Δ
642 Mooney James D (#2).... 926-1857Δ
642 Hansen Rodney S (#4).... 926-0670Δ
642 Bryant Patricia (#6).... 926-3314Δ
642 O'Hern F Wayne (#7)....
726 No Information (6 attempts)
728 Ayers Lee A..... 926-0103Δ
730 Dornbush David J..... 928-7179Δ
730 Rex George B Jr (#1).... 926-2987Δ
730 Coffey Clark C (#2).... 928-8544Δ
730 Stanton M F (#4)..... 926-6840Δ
730 West Noreen (#6)
730 Ramirez John M (#7)....
734 James Michael L..... 926-0692Δ
736 VanCott Jeffrey M..... 928-7419Δ
742 Spur John E (#5)..... 926-6944Δ
742 Morgan Richard W (#6).... 926-1638Δ
742 McGlodulin Chris E (#7) ... 926-4968Δ
802 No Information (4 attempts)
810 No Information (6 attempts)
818 Ohling Heike..... 926-5136Δ
826 Donaldson Ralph E..... 926-2531Δ
834 Southwick Willard D@..... 926-6953Δ
1116 Freitag Jerrold W@..... 926-7950Δ
1117 Shelton Stephen Jr@..... 926-3537Δ
1124 Iverson Eugene L@..... 926-5762Δ



A SUPER SALESMAN
always on the job... 24 hours a day... 365 days a year

THE CLASSIFIED PAGES

PICK-UP & DELIVERY SERVICE GENERAL REPAIR
TUNE-UP - LUBRICATION - BRAKES - AIR CONDITIONING

Backer's UNION 76 SERVICE

902 E. Eighth - (across from POP'S)
Albany, Oregon

S. C. 'Steve' BACKER

PHONE 926-9000



CHECK THE FRONT SECTION
FOR THE LOCATION OF THE

Church Of Your Choice

OUR MAIN CONCERN IS YOUR SUCCESS

Box 901
Albany, Oregon 97321

2120 So. Pacific Blvd.
Phone 926-8858

BEN H. SMITH
ADVERTISING

Who Lives In That Yellow House Down The Street?

CONSULT
THE STREET AND AVENUE GUIDE



TO BUY OR SELL
REAL ESTATE
See A Member Of
Albany Multiple Listing
Service, Inc.

See Real Estate in Classified Section

- 32ND AV EAST (CONT.)
- 1125 Patrick Bernarr R@ 926-3836Δ
 - 1202 Graber Daniel C@ 926-3402Δ
 - 1202 Graber Steve 926-3402Δ
 - 1203 Coonrod Richard S. 926-0244Δ
 - 1210 Refused Information
 - 1211 Tataia Ignace J@ 926-4775Δ
 - 1211 Tataia I Jan. 926-4775Δ
 - 1218 McLeod Richard@ 926-5622Δ
 - 1219 Johnson Bill R@ 926-7645Δ
 - 1306 Carrico Melvin F@ 926-3619Δ
 - 1306 Carrico Jon. 926-3619Δ
 - 1307 Refused Information
 - 1314 Roughton Robert E@
 - 1315 Luther Gene H@ 926-3862Δ
 - 1322 Apley David G. 926-4108Δ
 - 1323 Evers Clair P@ 926-0260Δ
 - 1400 Sheps Carpet Service. 926-0438Δ
 - 1400 Shepherd George A@ 926-0438Δ
 - 1401 Sahleen Myron. 926-7870Δ
 - 1408 Williams Willard@ 926-7815Δ
 - 1409 Tyler Richard H@ 926-1469Δ
 - 1416 Valencia Rudy. 926-0659Δ

- 33RD AV EAST (1777)
- 800 Bradley Dean R@ 926-5363Δ
 - 801 Fergus Andrew J@ 928-8605Δ
 - 808 Tibbs Marion E@ 928-7580Δ
 - 809 Walker Willis D@ 928-8432Δ
 - 816 Kaufman Howard R. 926-6895Δ
 - 817 Vacant
 - 824 Benson Stephen Y. 926-8995Δ
 - 832 Isham Ernest W@ 928-9973Δ
 - 832 Isham Elaine A. 928-9973Δ
 - 833 Torgerson Kenneth H@ 926-4681Δ
 - 840 Bender David A@ 926-4818Δ
 - 841 Pruitt George R@ 926-8469Δ
 - 1106 Greene Jack W@ 928-8523Δ
 - 1115 Mundt Larry D. 926-7596Δ
 - 1122 Ralston Allen J. 926-4579Δ
 - 1123 Puckett Laurence A Jr@ 926-3097Δ
 - 1200 Custer Ronald W. 926-6886Δ
 - 1201 Ricketts Alvie D@ 926-2155Δ
 - 1208 Ross Homer L@ 926-3465Δ
 - 1209 No Information (7 attempts)
 - 1216 VanEss Fredrick E@ 926-5198Δ
 - 1217 Cafarelli Edwin J@ 928-8562Δ
 - 1304 Dixon Richard L@ 928-3405Δ
 - 1304 Gossett Jennie A. 928-3405Δ
 - 1305 Rodman Robert D. 928-3627Δ
 - 1312 Vacant
 - 1313 Faligowski Brian@ 928-3557Δ
 - 1320 Jordan Mary A@ 926-4562Δ
 - 1321 Sawyer Simeon H. 926-5656Δ
 - 1407 Smith Harvey Jr@ 926-4967Δ
 - 1408 Fish Michael H@ 926-4338Δ
 - 1416 Myers James D. 926-8085Δ

- 1417 Frame Floyd@ 926-3347Δ
- 1424 Brown Milton H@ 926-5627Δ

- 34TH AV EAST (1782)
- 109 Mann Roy E@ 926-5324Δ
 - 129 Finley Dennis J. 926-8447Δ
 - 210 Vacant
 - 322 No Information (4 attempts)
 - 324 Sabatka Richard D. 926-8324Δ
 - 326 Quinn Timothy W. 926-3824Δ
 - 328 Bodily David P. 926-8766Δ
 - 426 Kay Richard S. 926-6246Δ
 - 428 Messner John. 926-7538Δ
 - 430 No Information (6 attempts)
 - 432 No Information (5 attempts)
 - 440 Vacant
 - 442 Peterson Chris. 926-0634Δ
 - 444 Quellhorst John. 926-1766Δ
 - 446 Thompson Jim L. 926-7503Δ
 - 510 Rodriguez Ramon A. 928-7294Δ
 - 512 Peterson Norman D. 926-8505Δ
 - 514 Spurgeon Dale E. 926-3269Δ
 - 516 Johnson George S. 926-6936Δ
 - 530 Flynn Joseph @ 928-8500Δ
 - 532 Durfee Robert J. 926-4549Δ
 - 534 Refused Information
 - 536 Bishon Darryl B. 926-0543Δ
 - 602 Soderstrom Danny R@ 926-6231Δ
 - 608 Shelton Richard E@ 926-1073Δ
 - 608 McBride C M 926-1073Δ
 - 614 Winnie Sherman@ 926-7685Δ
 - 614 Winnie Raymond S. 926-7685Δ
 - 620 No Information (6 attempts)
 - 621 Day Ralph M. 928-7146Δ
 - 623 No Information (5 attempts)
 - 626 Freie Rev James D Jr@ 926-7549Δ
 - 631 Wolski Rodney T. 926-7297Δ
 - 633 No Information (6 attempts)
 - 635 Hartwig Jeanne (#3) 926-6301Δ
 - 639 Lambert Ethel. 926-0440Δ
 - 639 Calahan Wesley (#2) 926-0440Δ
 - 721 No Information (7 attempts)
 - 723 Barker Bonita. 926-0818Δ
 - 725 VanNest Marvin (#1) 926-0668Δ
 - 725 Rasmussen E B (#2)
 - 725 Johnson Susie J (#3)
 - 725 Graber Gary J. (#5) 926-1087Δ
 - 725 Harper A C (#6) 926-0060Δ
 - 725 Arevalo Juan (#7)
 - 729 Vetkos Johnny G (#1) 926-4533Δ
 - 729 Hare Ted R (#2) 926-5239Δ
 - 729 Johnson Gary L (#6) 926-2625Δ
 - 731 Berry John A
 - 731 Berry George
 - 732 Holderby Charles
 - 733 No Information (7 attempts)

- ALBANY ST. & AV. GUIDE 364
- 740 Douglas James M. 926-5118Δ
 - 740 Schrock Ray. 926-8404Δ
 - S GEARY INTERSECTS
 - 809 Wolfe James R@ 926-2461Δ
 - 817 Veal William C@
 - 817 Veal Larry
 - 817 Veal Linda
 - 820 No Information (5 attempts)
 - 822 Zabel Steven F. 926-6866Δ
 - 824 No Information (7 attempts)
 - 825 Langkamp William F@ 926-0366Δ
 - 825 Langkamp Scott A. 926-0366Δ
 - 826 No Information (6 attempts)
 - 830 No Information (4 attempts)
 - 832 No Information (4 attempts)
 - 833 ADAMS JACK W@ 928-9135Δ
 - 834 Gurries Vicki S. 926-1182Δ
 - 836 Hill Rev Michael J. 926-2603Δ
 - 840 No Information (6 attempts)
 - 841 Warner Robert R. 928-8472Δ
 - 842 Olin Dorothy. 926-8762Δ
 - 844 No Information (7 attempts)
 - 846 Bierke Robert. 926-4320Δ
 - 850 Wood John D
 - 852 Veach Gloria J. 926-0326Δ
 - 854 Carpenter Donna J. 926-0472Δ
 - 856 No Information (5 attempts)
 - 913 Hess Larry L@ 926-4825Δ
 - 923 Schmidt Leslie C@ 926-3991Δ
 - 1001 Spear Marion E@ 926-6393Δ
 - 1001 Utley Grace U. 926-6393Δ
 - 1015 Oliver Keats@ 926-5789Δ
 - 1113 Davenport Eldon @ 928-7511Δ
 - 1121 Phelan Michael L. 926-4059Δ
 - 1209 Pringle Robert L@ 928-8555Δ
 - 1209 Boyesen Larry D. 926-7240Δ
 - 1214 Haney Michael J. 926-8427Δ
 - 1216 Rettinger James W. 926-0823Δ
 - 1217 Costello Clair A@ 926-2376Δ
 - 1218 Lockington Larry C
 - 1220 Vassar Joseph P. 926-8936Δ
 - 1222 Marcum Leonard H. 928-7612Δ
 - 1224 Lund William H. 926-2365Δ
 - 1225 Severns Donald D@ 928-7324Δ
 - 1225 Severns David. 928-8324Δ
 - 1300 Houfek K. 926-8388Δ
 - 1302 Peters Robert K. 926-1690Δ
 - 1303 Snyder John E@ 926-6539Δ
 - 1304 Koe David D. 928-8698Δ
 - 1306 Finch Gerald W
 - 1306 Dodge Richard W
 - 1310 Sapp Robert E. 926-7846Δ
 - 1311 Hellman Eugene D@ 926-4613Δ
 - 1312 Miller Gary Lee
 - 1314 Cobb William. 928-7272Δ
 - 1316 Hosier George. 926-6422Δ
 - 1319 Matson Daniel M. 926-0617Δ
 - 1400 Weaver George D
 - 1402 Steen Alan. 928-8433Δ
 - 1404 Ekman William E. 926-7856Δ
 - 1406 Robertson Dana. 928-9505Δ
 - 1406 Sellin Lois. 928-9505Δ
 - 1407 Lang Vernon L@ 926-8517Δ
 - 1410 No Information (6 attempts)
 - 1412 No Information (5 attempts)
 - 1414 Vacant
 - 1415 Brittain G E@ 928-9209Δ
 - 1416 Masog Jan C. 926-6285Δ
 - 1420 DeMent P C. 928-8267Δ
 - 1420 Ball Hazel. 926-0064Δ
 - 1420 Rowbotham Jackie E. 926-0064Δ
 - 1422 No Information (4 attempts)
 - 1423 Groat Don R@ 928-7444Δ
 - 1423 Ewert Earl. 928-7444Δ
 - 1424 Schuler Ray. 926-0873Δ
 - 1426 Clack Galen E. 926-6276Δ
 - 1508 Evans William@ 926-7654Δ
 - 1516 Sauer Jerome M@ 926-5390Δ
 - 1604 Boyer Wendell R@ 926-5611Δ
 - 1612 Knudtson Fred J@ 926-0000Δ
 - 1620 Walker Laurie D Jr@ 926-1165Δ
 - 1725 Hewitt John L. 926-7313Δ
 - 1735 Yoder Bill A. 926-1003Δ

When you want to find a business concern in a hurry
Look in the CLASSIFIED SECTION

It contains almost every type of commercial enterprise in easily found classifications



FIRST NATIONAL BANK OF OREGON

"The Bank With the Highest Personal Interest In You"

ALBANY BRANCH - 300 W. First Av. - Phone 926-5823 • WAVERLY BRANCH - 2100 E. Pacific Blvd. - Phone 926-5823



AAsum
Autumn Chapel and Funeral Service

805 South Ellsworth St.

INTERNATIONAL ORDER, GOLDEN RULE

Phone 926-5541

- SIMPLICITY
- SINCERITY
- SERVICE

Albany, Oregon

- 34TH AV EAST (CONT.)
- 2010 Larson Mary Mrs. 926-2059Δ
 - 2040 Leonard Thomas W@ 928-9631Δ
 - 2110 Stewart Russell L@ 928-7561Δ
 - 2110 Stewart Shelley D. 928-7561Δ
 - 2120 Cochran Albert D@ 926-7614Δ
 - 2130 Martin Gertrude@ 926-0130Δ
 - 2130 Martin Michael P@ 926-0130Δ
 - 2140 Susnik Frank@ 926-2729Δ

- E ERMINE INTERSECTS
- 2212 Gonzales Arthur D@ 928-9891Δ
 - 2222 Smiley Charles D. 926-0816Δ
 - 2314 Bober William@ 926-4594Δ
 - 2326 Williamson James W@
 - 2329 Chido Joseph F@ 926-5179Δ
 - 2336 Landers Lee L. 926-3706Δ
 - 2336 Landers Jimmy. 926-3706Δ
 - 2339 Sargeant Dale H@ 928-9609Δ

- 34TH AV WEST (1787)
- 108 Cline Ben L. 926-1687Δ
 - 109 Smith Alfred L@ 926-6701Δ
 - 109 Smith Dan L. 926-6701Δ
 - 116 Cline Patrick L.
 - 323 Cundiff Roy
 - 425 Linn Pacific Inc. 926-8641Δ
 - 530 Ore Metallurgical Corp. 926-4281Δ
 - No # Joslyn Mfg & Supply. 926-1931Δ

- 35TH AV EAST (1792)
- 513 Boone Jack G. 926-7304Δ
 - 523 Under Construction
 - 542 Under Construction
 - 552 Under Construction
 - 553 Zink Wallace R@ 926-4807Δ
 - 602 Steele Oscar W@ 926-0853Δ
 - 603 McGuire Larry. 926-7016Δ
 - 603 McGuire Hazel A. 926-7016Δ
 - 612 Knott Jerry C@ 926-4305Δ
 - 615 Boggs Roy K@ 926-7060Δ
 - 622 Sams Alvin J@ 928-9365Δ
 - C25 Loewen David G@ 926-7162Δ
 - 632 McAdaragh William F@ 926-6802Δ
 - 635 Plemmons Mel E@ 926-7816Δ
 - 642 Bettesworth R Scott. 926-6509Δ
 - 645 Wyatt Larry G@ 926-4506Δ
 - 801 No Information (7 attempts)
 - 811 Under Construction
 - 826 Keating William L@ 926-6113Δ
 - 826 Keating Bobby L. 926-6113Δ
 - 1525 Roehrich Dorothy M Mrs@ 926-8418Δ
 - 1525 Roehrich Charles III. 926-8418Δ
 - 1525 Roehrich Steven. 926-8418Δ
 - 1603 Adams Orville R@ 926-3993Δ

- 36TH AV E (1794)
- 603 Brower Ronald L. 926-4006Δ
 - 613 Hessong A George. 926-7285Δ
 - 616 Pyle Henry C Jr. 928-9647Δ
 - 623 Taylor Donald E. 926-0845Δ
 - 636 Eckstein Larry T 926-8790Δ
 - 643 McCormick Roland G. 926-1419Δ
 - 646 Lehman Lawrence C. 926-0588Δ
 - 735 Weygandt Kenneth W@ 928-3263Δ

- 36TH AV WEST (1797)
- 804 Burrus John@ 926-1206Δ
 - 805 Lyman James E. 926-4732Δ
 - 810 Carrick John@ 928-8236Δ
 - 813 No Information (6 attempts)
 - 817 No Information (7 attempts)
 - 820 Broadwell Richard G@ 928-7572Δ
 - 830 Gregory Valdo L@ 926-5181Δ
- PACIFIC HWY INTERSECTS
- 1005 Atee Harold W@ 928-8317Δ
 - 1008 Bellamy George C@ 926-5382Δ
 - 1009 Baker Orville L@ 926-2130Δ
 - 1009 Ballagh Leona G. 926-2130Δ
 - 1016 Clark Lois M. 926-2050Δ
 - 1017 Vernard Billy J

- 1018 Mitchell James J. 926-6680Δ
- 1023 Samuelson Harry M. 926-7213Δ
- 1024 Ball James W. 926-8556Δ
- 1025 Vacant
- 1029 Wilson David M. 926-1457Δ
- 1032 Gross Lynn R@ 926-3930Δ
- 1032 Gross Patsy A. 926-3930Δ
- 1033 Hapner Charles R@ 928-7513Δ
- 1040 KING VERNON E@ 928-8381
- 1040 KING CLAUDIA. 928-8381
- 1041 GILKEY VIOLET@ 926-2925
- 1104 Rogers Joel B. 926-6325Δ
- 1106 Strombeck Owen D@ 928-3853Δ
- 1106 Strombeck Kathleen. 928-3853Δ
- 1106 Strombeck Paul J. 928-3853Δ
- 1107 Zimmer J J. 928-7121Δ
- 1107 Zimmer J. 928-7121Δ
- 1114 Dukart Dorothy Mrs@ 926-1447Δ
- 1115 Kenagy Glenn L@ 928-7465Δ
- 1119 Usher Darwin@ 926-2736Δ
- 1128 Miller Raymond D. 926-8533Δ
- 1130 Schliep Chester C@ 928-7386Δ
- 1130 Schliep Renee F. 928-7386Δ
- 1131 Management Dynamics. 926-5114Δ
- 1131 Friend Jarret Q@ 926-5114Δ
- 1205 Vacant
- 1212 Cooley Dr Dalton L (res)@ 928-8132Δ
- 1213 South Elizabeth Mrs. 926-4559Δ
- 1220 ERVIN HENRY M@ 926-2104
- 1221 Aguirre Sandra C. 926-7825Δ
- 1228 Hunter Willard L@ 928-8275Δ
- 1237 Woodraska Malvin E@ 926-4327Δ
- 1301 Philpott Dee J@ 928-7566Δ
- 1302 Hunter E B. 926-3414Δ
- 1309 Torske Orvin J@ 928-3496Δ

- 36TH PLACE E (1798)
- 730 Sullivan Don A@ 926-0835Δ
 - 740 Scheater D D@ 926-6497Δ
 - 745 Lang Jerry W. 928-8129Δ

- 37TH AV WEST (ALSO KNOWN AS PHARRIS) (1802)
- 1007 Ingram W Burl@ 928-9253Δ
 - 1012 Fisher Michael L. 926-3964Δ
 - 1014 Turner George E. 926-2863Δ
 - 1030 Volz Theodore B@ 926-1762Δ
 - 1038 Torgeson Gary L@ 928-9226Δ
 - 1039 Clark Dennis W@ 926-6754Δ
 - 1112 NOTEBOOM KENNETH@ 926-2536Δ
 - 1120 Newbill Allan G@ 926-4691Δ
 - 1121 McKinney Foy@ 928-8280Δ
 - 1202 Martha Anne's Bty Shop 926-2812
 - 1202 WARNKE ROBERT W@ 928-3463
 - 1203 Patrick Michael W. 926-1860Δ
 - 1211 Pothakos Nick G@ 926-6495Δ



TRIPP TRIPP
OREGON REALTORS
SINCE 1904

2nd & Ellsworth
Phone 926-1521

MEMBER
MULTIPLE
LISTING

- ALBANY ST. & AV. GUIDE 365
- 1211 Pothakos Jim. 926-6495Δ
 - 1211 Pothakos Nick G. 926-6495Δ
 - 1211 Pothakos Steve. 926-6495Δ
 - 1215 Olson Arthur G@ 926-5438Δ

- 38TH AV EAST (1804)
- 707 Under Construction
 - 819 Hammack Ronald@ 928-8165Δ
 - 838 Under Construction
 - 910 Under Construction
 - 1006 Moeller Leland J@ 926-8544Δ
 - 1014 No Information (6 attempts)
 - 1018 No Information (5 attempts)
 - 1022 Herman Alvin A@ 926-6478Δ
 - 1022 Wroe Sherry E. 926-6478Δ
 - 1100 Maurer Mason L@ 926-2764Δ
 - 1104 Larsen Fred M@ 926-5423Δ
 - 1107 Stewart E D 'Eddie'@ 926-6401Δ
 - 1108 Cooper Samuel C@ 928-8198Δ
 - 1115 Ahart Jo@ 926-2147Δ
 - 1123 Alexander Robin Mrs. 926-7236Δ
 - 1201 Slotte Ronald W@ 926-5463Δ
 - 1209 Grindy Ins Agency. 928-7470Δ
 - 1209 Grindy Vern A@ 928-7470Δ
 - 1214 Meaney Robert J@ 928-7240Δ
 - 1217 Rowe Shirley@ 926-1614Δ
 - 1217 Rowe David W. 926-1614Δ
 - 1217 Rowe James C. 926-1614Δ
 - 1302 Mullinax Van@ 926-3657Δ
 - 1305 Mark Joseph D. 926-8428Δ
 - 1310 McWhirter John C@ 926-5496Δ
 - 1313 Williams William B@ 926-4957Δ
 - 1409 Morgan Jerry L@ 926-6122Δ
 - 1416 Andrews Duane A@ 928-9314Δ
 - 1417 Martine Robert H@ 926-3895Δ
 - 1511 MC DANIEL MELVIN. 926-7321
 - 1511 Porter Doyle G. 926-0416Δ
 - 1520 Muse James R@ 926-0860Δ
 - 1525 Anderson Dale C@ 926-2685Δ
 - 1525 Anderson Roger. 926-2685Δ
 - 1530 Derrah Ray. 926-3265Δ
 - 1610 Poorman George M@ 928-3235Δ
 - 1610 Poorman Linda A. 928-3235Δ
 - 1907 Kenny J C. 926-7504Δ

- 39TH AV WEST (1807)
- 1040 Pharis Dick E@ 928-3224Δ
 - 1040 Pharis Karen. 926-0089Δ
 - 1136 Grader E Glen@ 928-3200Δ

209 W. 1st
Downtown
Albany

Heald
HOUSE

BEAUTY THROUGH THE YEARS
BEAUTY SALON 928-3524

2165 E. Pacific Blvd.
Albany

"PHONE ORDERS TO GO"
WESTY'S DRIVE-IN

PICK-UP & DELIVERY



HUB CLEANERS

CHUCK & ARVILLA HINEY
1305 E. PACIFIC BLVD.

PHONE 926-1787



AL-RAY
MOTEL

926-4246

2727 E. Pacific Blvd.
Albany

The Classified Section

Will Put You On The Trail Faster!



LOOKING FOR
SOMETHING?

SUNSET MANOR
NURSING HOME

805 E. 19TH AVE.
ALBANY, ORE.

PHONE 926-4741

MID VALLEY SECURITIES, INC.

RayBar Professional Center

PHONE:
OFC. 928-3319

WILLIS C. BURCK, PRESIDENT

425 W. 2nd Ave.
Albany, Oregon 97321



TO BUY OR SELL
REAL ESTATE
See A Member Of
**Albany Multiple Listing
Service, Inc.**

See Real Estate in Classified Section

R for **BETTER BUSINESS**

If your business is in a slump,
we prescribe an ad in the

DIRECTORY

- it will bring results.



Pacific Power & Light Co.

236 S. Lyon Street Albany, Oregon Phone 928-3311

Go **ALL - ELECTRIC** The Modern Way to Better Living

Third and Washington
Phone 928-3349

Fisher

SINCE 1912

FUNERAL HOME

DAN ORDEMAN AND WALTER KROPP, PARTNERS



2nd & Ellsworth
Phone 926-1521

MEMBER
MULTIPLE
LISTING



RESIDENTIAL
COMMERCIAL
**ALBANY
PLUMBING & HEATING CO.**
EXCAVATING & CONTINUOUS GUTTER SERVICE

1615 Old Pacific Hwy.
Phone 926-7746



556 Spring Hill Rd.

Barber Hair Stylist's
"SPECIALISTS IN PROBLEM HAIR"
BEAUTY SALON
Albany



Westbrook Realty

PHONE 926-8866

Homes
Farms
Commercial

ALBANY

OREGON



Call . . .
928-8584 (Res)
GENE WESTBROOK, Broker

Offices at:
426 EAST SECOND AVE.



SEPTIC TANKS - EXCAVATION - GRADING

Barry's Construction Co.



Shop: 255 E. Queen St. 1425 Santiam Rd. Albany Phone 926-3018

Welfare groups, civic and fraternal clubs, church organizations -- are often found in the

**FRONT SECTION
OF YOUR CITY DIRECTORY**

- Letterheads
- Business Cards
- Business Forms
- Wedding Announcements

"If It Can Be Printed, We Can Do It"

Keuter PRINTING CO.
1950 S. BROADWAY

- Mail Pieces
- Rubber Stamps
- Labels



TO BUY OR SELL
REAL ESTATE
See A Member Of
**Albany Multiple Listing
Service, Inc.**
See Real Estate in Classified Section



The front section of your
CITY DIRECTORY will tell you many
interesting things about your home town.

READ IT!

It's as easy as



to find

"WHERE TO BUY IT"

in the **CLASSIFIED SECTION**

RENTALS
AIR CONDITIONING

HARRIS - TUNISON MOTORS, INC.

CADILLAC
OLDSMOBILE
PONTIAC
GMC TRUCKS

310 E. 1ST AVE.

NEW & USED CARS

PHONE 926-5725



2nd & Ellsworth
Phone 926-1521

MEMBER
MULTIPLE
LISTING

101 E. WATER AVE.

Albany Planing Mill, Inc.

MILLWORK - PRE-HUNG DOORS
PHONE 926-2991

ALBANY



133 North Lyon Street - Albany, Oregon 97321

Telephone 926-4446

SMITH GLASS SERVICE, INC.

Auto - Window - Plate - Mirrors - Shower Doors
Commercial Glazing

Cooley's DAIRY 

"The Dairy With
Their Own Cows"

Drive In Store & Office	Plant
926-2902	926-2890
2105 E. Queen Albany	1650 N. Nebergall Loop Rd.



Silver Flip Beauty Salon

216 S. JACKSON

926-1688



SHIRLEY'S OREGON RESTAURANT

Rt. 3 - Box 1093-B - On Hwy. 34 & Freeway
PHONE 926-9077

FAMILY DINING - COMPLETE DINNERS - STEAKS & SANDWICHES.



South Side Trailers, Inc.

PHONE 926-6048

RT. 3 BOX 1011

S. PACIFIC HWY.



KEN SEAVY DISTRIBUTING COMPANY

PHONE 926-6313

LINN COUNTY BLITZ DISTRIBUTOR
203 NORTH JEFFERSON

P.O. BOX 621
ALBANY, OREGON



TO BUY OR SELL
REAL ESTATE
See A Member Of
Albany Multiple Listing
Service, Inc.

See Real Estate in Classified Section

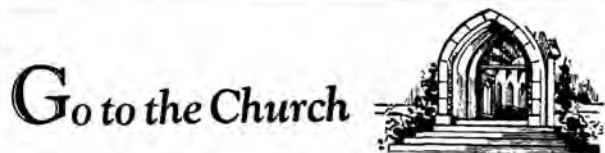

Go to the Church
of your choice . . .

Business Men APPRECIATE IT!

. . . When You Tell Them I Saw It In The . .

CLASSIFIED SECTION



WILSON INSURANCE

LEONARD L. WILSON

COMPLETE INSURANCE COVERAGE

PHONE 926-4291

Corner 3rd & Ellsworth

Albany, Oregon

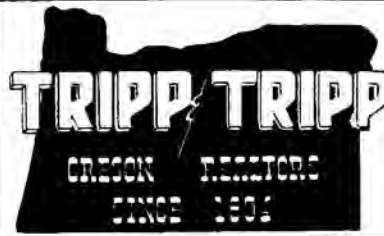

2nd & Ellsworth
Phone 926-1521

MEMBER
MULTIPLE
LISTING

DITCH DIGGING & LEVELING
GRADING WITH SMALL CAT
CESSPOOLS & BASEMENTS PUMPED
Rt. 3, Box 893 Albany, Oregon
County Farm Road

SERVING LINN COUNTY SINCE 1946
RAY'S SEPTIC TANK SERVICE
SEPTIC TANK SPECIALISTS
Commercial * Industrial * Residential
Construction - Modification - Sewers Installed

DRAIN LINES INSTALLED
ALL INSTALLATIONS APPROVED
BY THE BOARD OF HEALTH
FOR FREE ESTIMATES CALL
928-8331

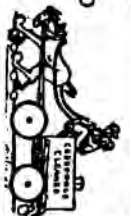

*Don't take chances
with your business!*
Present your story REGULARLY through the
CLASSIFIED PAGES



STODDARD CHEVROLET

SALES - SERVICE

CALL 926-4236

Albany, Oregon



OPEN EVENINGS

505 South Ellsworth



**PHONE
926-1565**

**FRONT AVE. &
WAVERLY DR.**

FINE MEATS



BOWLING! FUN ——— FUN ——— FUN

LAKESHORE LANES, INC.

682 AIRPORT RD. 926-4631



**ALBANY
MULTIPLE
LISTING**

TO BUY OR SELL
REAL ESTATE
See A Member Of
**Albany Multiple Listing
Service, Inc.**
See Real Estate in Classified Section

LOOKING FOR SOMETHING?
Find it Fast
In the
CLASSIFIED SECTION

Who Lives In That Yellow House Down The Street?
**CONSULT
THE STREET AND AVENUE GUIDE**



Autumn
Autumn Chapel and Funeral Service

805 South Ellsworth St.

Phone 926-5541

INTERNATIONAL ORDER, GOLDEN RULE

- SIMPLICITY
- SINCERITY
- SERVICE

Albany, Oregon

ALBANY RURAL ROUTES

RT 1 BOX #				Albany Rural Rt Directory	373
70	Perin Larry	928-9763Z	238	Seavarse Robert	928-4306Δ
76C	Carlson Albert	928-3622Δ	239	Purdy Oren	928-9839Z
88	Griffith E E	928-9904Z	240A	Spruta F J	928-7908Δ
93	Henslev Harry E	928-9886Z	240B	Rietz William E C	926-3166Δ
101	Newport Carl L	928-9002Z	241	Obrist Lloyd	
130	Phillips Seward	928-9061Δ	242	Trapp Elwood B	928-9773Z
164N	Coover Francis R	926-3666Δ	242	Trapp Carol Ann	928-9773Δ
169	Leppin Walter P	928-9971Δ	242	Trapp Donald	928-9773Δ
188	Grell Harvey C	928-8815Z	243	Burkhardt Ada Mrs	928-8095Δ
204	Simpson's Bob Union Service	926-9144Δ	243	Burkhardt Rex	928-8095Δ
212	Kruse Arthur F	926-1366Z	243A	Finch Frank C	926-3063Z
212B	B & M Automotive	928-8366	244	Byers Bernard	928-9748Z
212F	Meyer Jake Sr	926-3900Δ	245	Strandt Rudolph O F	928-9764Δ
212G	Meyer Jake Jr	926-4638Δ	246	Miller William	928-9713Δ
212H	Royal Towing Service	926-6621	246	Miller Albert A	928-9713Δ
212R	MACOMBER ROGER	926-7888	247	Kiesel Alice F Mrs	928-3722Z
213F	Happy Motors	926-2904Δ	249	Nice Robert	926-4990Z
213H	Mitchell A M	926-1438Δ	249B	Smith Raleigh B	928-7026Δ
213H	Mitchell Florence	926-1438Δ	249B	Smith Allan	928-7026Z
213K	Car's Second Hand & Auction	928-7608Δ	249T	Gurig Amos C	928-3957Δ
213P	Western Paving & Const Co	926-3161Z	249T	Gerie Perev	928-3957Z
214	McDonald Eugene L	928-9807Δ	250	Krabill David C	928-7771Z
214	McDonald Jalene	928-9807Δ	250	Krabill Barbara	928-7771Z
214	McDonald John	926-6981Δ	250A	Harber George P	928-7781Δ
214	McDonald Larry	928-9807Δ	250E	Carroll Anthony J Jr	926-0386Δ
215D	Shmall Ted L	926-8564Δ	250E	Carroll John R	926-0386Z
215G	Norris Terry E C	926-7833Z	251	Jackson Ray L	928-3945Δ
216	Adams Gary A	926-6641Z	254	Anstine Wendell S	928-8539Z
216	Steckly Dawn	926-2103Δ	254J	Wallace Ronald	928-3024Z
216A	Steckly Harold D	928-7773Δ	254Z	Hart Lyman L 'Bud'	926-6584Δ
216A	Steckly Larry	928-7773Δ	255	Mahoney Leon W	
216M	McDaniel Wes Jr	926-8369Δ	255B	Charen Clayton	926-8598Z
216M	Mitsch Nathan J	926-3724Δ	255M	Martinez Lewis F	928-3842Δ
216W	McMackin Richard K	926-1824Δ	255M	Martinez Frank	928-3842Δ
216W	Nelson Oren	926-1824Δ	255M	Martinez Wanda	928-3842Z
217W	Wildor Donald	926-7935Δ	255W	Kleinschmidt Ralph R	928-3048Δ
218	Abaene Denis	928-3056Z	256	Doug's Midway Garage	928-7736Δ
218H	Meyer Clara A Mrs	928-8780Z	257L	Lettenmater Dean H	928-7853Z
218H	Femler Myron C	928-9335Δ	257T	Theobald Lyle L	926-7079Z
218H	Femler Roger	928-9335Z	258	Richards Ernest J	928-8708Δ
218H	Meyer Mona	928-8780Z	259	Bilyeu Wilbert H	928-8872Δ
219	Bowman Leroy E	928-7018Δ	259	Bilyeu James	928-8872Z
220	Cab Fab	928-9432Δ	260	Bose Alfred E	928-8059Δ
220	Martinak Robert B	928-9072Δ	260	Bose E Mrs	928-8862Z
221	Schnorr Ralph W	926-6898Δ	261K	Dwyer George E	928-8760Δ
222	Moss Bert R	926-1470Z	262	Morris Kouf	928-8868Z
222	Moss Bert R	926-1470Z	262	Morris Kenneth E	928-8868Z
222	Moss Edward	926-1470Z	262	Morris David Eugene	928-8868Z
222	Moss Jim H	926-1470Z	263	Folsom Frank E	928-9896Δ
222A	Keener Joe D	928-8830Z	263D	Atkinson Dillard	926-7270Δ
222D	Wattenkarger O B	928-9463Δ	264	Backman Elmer L	928-9870Z
223	Castoe's Auto Wrecking Co	926-5855	264A	Hill Everette E	928-7061Δ
224	Wolford J B	926-2946Z	265	Roepke Charles L	928-9834Δ
224	Wolford Harold D	926-2946Z	267	Loy John J	928-9841Δ
224	Wolford Judy A	926-2946Δ	268M	Folsom Kyle B	928-8772Δ
225	Herriage Virginia	926-8020Z	269	Hanslovan J Ward	928-7063Z
227	Srillon Don J	928-3960Δ	270	Richardson Merle Mrs	928-7785Δ
228	Grace H I	926-2914Δ	271	Richardson F Jay	928-8734Δ
228K	Berg Carolyn E	926-6808Z			
229	Keller Fred A	926-2939Z			
229	Keller Byron D	926-2939Z			
229K	Freeway Auto Wreckers Inc	926-0660Δ			
229F	Duncan Ruben	928-9965Z			
230	Hannaford George E	928-9778Δ			
232B	Walls Dennis G	926-0076Δ			
232K	Albany Rock Products	928-3031			
232K	Salmon M O & Sons	928-3031			
233A	Davis Jeff F	926-5859Δ			
233C	Harp Virgil C	926-8647Z			
234	Fox John M	928-9406Z			
235	Prupst Elmer E	928-3054Z			
236K	Eicher Sam E	928-8085Δ			
237	Eicher C Sam Jr	928-0023Δ			
238	Carpenter Harold	926-4306Δ			



138 W. 7th Ave.

928-7606

ALBANY



116 W. 2ND AV.

PHONE 926-5507

ALBANY, OREGON

BERNICE STEEN

"Classes In Ceramics"

JODY MOLDS

GREEN ACRES CERAMICS

RAY ARCHER REALTY
RESIDENTIAL • BUSINESS • FARMS • LOANS

**CASCADE DRYWALL
AND
INSULATION, INC.**
PHONES 926-8658 926-8659 P. O. BOX 782 ALBANY

YOUR BLUE RIBBON BANK..... Symbol of service
CITIZENS VALLEY BANK Phone 926-4221 Albany
MEMBER F.D.I.C.

CREDIT BUREAU OF ALBANY
BUREAU OF MEDICAL ECONOMICS

PHONE 926-5555

1707 S. HILL



NO 1 MCDANIEL'S
ARCTIC CIRCLE DRIVE IN
 1605 E. PACIFIC BLVD. 926-6415

OFFICE SUPPLIES

327 W. First Albany

Duedall - Potts

STATIONERS

ART AND ENGINEERING SUPPLIES
 926-2026

ALBANY MULTIPLE LISTING

TO BUY OR SELL REAL ESTATE
 See A Member Of **Albany Multiple Listing Service, Inc.**

See Real Estate in Classified Section

RURAL ROUTE 1 (CONT.)

- 303D Lestner Alvin H. 928-9881A
- 304 Blankenbaker Ruoy T. 928-9059A
- 304 Blankenbaker George D. 928-9059A
- 304 Blankenbaker Joe N. 928-9059A
- 305 Kessler Chester R. 928-9040A
- 305 Kessler Mel. 928-9040A
- 305D Hromas Anton T. 928-8040A
- 306 Vogt R Lyle. 928-3918A
- 307 Vogt Lois F Mrs. 928-3965A
- 308 Paulkner Anna F Mrs. 928-8837A
- 308 Paulkner Ernest. 928-8837A
- 309 Meyer Walter E. 928-8078A
- 310 Howard Richard A. 928-8775A
- 311 Perry Elmer L. 928-8013A
- 312 Hart Walter N. 926-7425A
- 313 Seymour Richard. 928-3885A
- 319 Schmuicker Amos. 928-8024A
- 323S Spencer Art Contractor. 928-9404A
- 324A Williams DeWayne A Jr. 924-5134A
- 326 Doughton Webber P Sr. 928-7802A
- 326 Doughton George. 928-7802A
- 326 Doughton Mike. 928-7802A
- 326 Doughton Roberta. 928-7802A
- 326D Doughton Webber Jr. 928-9083A
- 327 Weaver Ronald L. 926-2039A
- 327K Post Rev W James. 928-3071A
- 327M Swander Wilford L 'Bill'. 928-9943A
- 327X Tapper Richard H. 928-7941A
- 328 Christensen Otto MC. 928-7957A
- 329 Hall Norman. 926-8715A
- 330A Gerst Elmer. 926-0728A
- 331 Neuschwander Oren. 928-9789A
- 332 Duan Willie D. 928-7945A
- 334 King Samuel J. 928-8840A
- 334 King Jewel L. 928-8840A
- 334 King Luell. 928-8840A
- 334A Stutzman Earl W. 928-7098A
- 334M Munnick Donald H. 926-4070A
- 335 Engel Paul G. 928-9930A
- 335 Engel Evelyn A. 928-9930A
- 335A Green Acres Dairy. 928-8885A
- 335A Moisan Don J. 928-8885A
- 335A Moisan Cathy. 928-8885A
- 335A Moisan Ken V. 928-8885A
- 335A Moisan Thomas C. 928-8885A
- 335E Blav A A. 926-8597A
- 336 Lucht Walter. 928-9828A
- 336 Lucht Donna. 928-9828A
- 336 Lucht Jim. 928-9828A
- 336K McDannel Earle. 928-3008A
- 337 Martinak John G. 928-3981A
- 337 Martinak Ray. 928-3981A
- 338 Melheim Sever. 928-9831A
- 339 Muller Royal William Sr. 928-9889A
- 339 Muller John. 928-9889A
- 339G Gourley Stanley. 926-7474A
- 339G Gourley Jerry S. 926-7474A

- 340 Muller Judith A. 928-7960A
- 341 Hovelsrud Ray Allen. 926-6348A
- 342 Kaufman Jacob J. 928-7866A
- 342K Price School. 928-3902A
- 344 Holloway Bessie Mrs. 928-8860A
- 344 Holloway Martha (#10). 928-8860A
- 345A Parsons Clyde. 926-0466A
- 346A Morris Gerald. 926-5994A
- 347 Miller Earl W. 928-7917A
- 348 Schmidt Raymond A. 928-7995A
- 348D MILLER MAX J (#10). 928-7004
- 349 Holtgren Vern C. 926-7023A
- 350 Leachy Jacob. 928-8068A
- 350 Leachy Barbara J. 928-8068A
- 350 Leachy Calvin J. 928-8068A
- 350D Leachy Lena Mrs. 928-9760A
- 351 Roth Leonard P. 928-3069A
- 351 Uken Gladys. 928-3755A
- 352 Stutzman Dan. 928-9743A
- 352B Burzess Lyle. 928-7882A
- 352G Griffith James R. 928-3046A
- 352R Russell Elsie. 926-4915A
- 354 McConnell Max. 928-8619A
- 355 Gilbert Steven. 928-9873A
- 356 Miller William L. 928-9836A
- 356 Stehle John F. 926-4083A
- 358 Ballard Herschel E. 926-8455A
- 358K Gnos Donald L. 928-8029A
- 358M Waite Marilyn M. 926-0019A
- 358W Waite William J. 926-3943A
- 359 Roth Philip. 928-3956A
- 360 Steckly Edward Mrs. 928-3912A
- 360 Troyer Bertha. 928-3912A
- 362 Angerman Leonard R. 928-9849A
- 363 Dittmer Larry. 928-7885A
- 364E Elliott Kenneth E. 926-0757A
- 364G Detjen Leland W. 926-0733A
- 364J Scherrer Harry L. 928-9097A
- 364K Hayes Ervin E. 928-8982A
- 364R Wallace Don. 928-3974A
- 364S Kroopf Bertha M Mrs. 928-8093A
- 364V Voll Marvin G. 928-8093A
- 368 Opel Leonard M. 928-9795A
- 369S Shafer John R. 928-9037A
- 373 Nofziger Olen L. 928-3783A
- 373 Nofziger Darlene. 928-3783A
- 375 Gerig Dean. 928-7007A
- 376 Chipman Harold F. 928-3793A
- 376 Chipman Debbie L. 928-3793A
- 377 Espey Charles W. 928-3768A
- 378 Guyer W. 928-3863A
- 379 Conaway Edwin C. 926-3284A
- 380 Sherfy Bruce K. 928-9980A
- 381 Roth Larry A. 928-9856A
- 381 Sparks Milton H. 928-7749A
- 383 Roth Kenneth D. 928-3083A
- 383C Costello James E. 928-9065A

Albany Rural Rt Directory

374

- 384 Schrock LeRoy. 928-9063A
- 384 Schrock Jane. 928-9063A
- 384 Schrock Lois. 928-9063A
- 384 Schrock Marilyn. 928-9063A
- 385 Marquis Robert M. 928-8781A
- 386A Headings Gary W. 928-7050A
- 386B Kegel Gary W. 926-7431A
- 386D Rogers Marion C. 928-3472A
- 389 Walker Norman C. 928-9845A
- 390 Headings Vernon Elmer. 928-3942A
- 390 Headings Sharlene G. 928-3942A
- 391 Holloway Royce C. 928-9880A
- 392 Widmer Daniel D. 928-7058A
- 392 Widmer David D. 928-7058A
- 392 Widmer Lucy M. 928-7058A
- 394 ZIEGLER ERNEST L. 928-7045
- 395 Leachy Wilmer M. 928-7038A
- 395C Oliver Mary C Mrs. 928-7944A
- 395C Oliver Carita. 926-7490A
- 395C Oliver George. 928-7944A
- 395C Oliver Howard. 928-7944A
- 395C Oliver Virginia L. 928-7944A
- 395K Krabill Kenneth K. 928-7790A
- 395L Jacobs Jim Serv Sta Mtee. 928-3120A
- 395L Jacobs Jim. 928-3120A
- 395M Jewell Leonard H. 926-1043A
- 395R Ropp's Air Service Inc. 926-1840A
- 395R Ropp Maynard D. 926-1840A
- 396 Walker Percy O. 928-8790A
- 396 Walker Sharon L. 928-8790A
- 397 Lansing Earl. 928-8717A
- 398 LANDT JOHN. 926-7687A
- 398C Keller Jack. 926-1236A
- 398K Smith Everett V Jr. 926-3932A
- 398L Miller Rita. 928-7859A
- 399 Bitterman Harold K. 926-1139A
- 399 Blessing Robert. 926-3795A
- 399 Drummond Gordon E. 926-2380A
- 399 Mulrooney Timothy. 926-4045A
- 399 Palmavessa William N. 926-6612A
- 399 Waterbury B W. 926-5620A
- 399A Beckner John C. 928-3278A
- 399A Dodd Stanley A. 926-4174A
- 399A Keller Stan J. 926-4856A
- 399A Pace H L. 926-4670A
- 399A Walter Lawrence R. 926-6763A
- 399A Walter Larry. 926-6763A
- 399A1 Walter Candy. 926-6714A
- 399A3 Jeffery Roy E. 926-6714A
- 399A3 Jeffery Steve. 926-6714A
- 399A4 Neibuhr Elaine S. 926-5155A
- 399A5 Weideman Leland W. 926-5108A
- 399A8 Waterbury Wayne H. 926-5620A
- 399A10 Roth Norman D. 928-3710A
- 399B Williams Dennis K. 926-2680A
- 399B Dolebeck Dan. 928-3667A
- 399B Duncan Dave. 928-9562A
- 399B6 Mitchell Raymond. 928-9568A
- 399B Knabe Robert J (#10). 926-7477A
- 399B Knabe Bryce (#10). 926-7477A
- 399B Knabe Cleve (#10)
- 399C Sams & Sons. 926-7923A
- 399C Sams Robert H. 928-8937A
- 399C Fahu Pat. 926-1604A
- 399C Genger Emil. 926-1604A
- 399C Schaller John L. 928-8417A
- 399C9 Becker Hoyle L. 926-2465A
- 399D Alley Ernest. 926-5409A
- 399D Knofler Darwynne C. 928-8614A
- 399D Stevens Dwane L. 926-5094A
- 399D1 Trask Gerald L. 926-8043A
- 399E Quigley Richard L. 928-8007A
- 399E Nys Paul A (#10). 928-8691A
- 399F Cate Gerald H. 928-7093A
- 399G Jarrell Robert L H. 926-5176A
- 399G Windfall Realty. 926-5176A
- 399H Gindhart Robert. 928-8703A
- 399I Saylor Richard M. 926-1387A
- 399J POOL GARNER L. 926-1471A
- 399K Anderson Delmer. 926-5430A
- 399K Mc Kern Louise P. 928-8731A
- 399K Cool Lloyd D (#10). 928-3023A
- 399K30 Hammersley Harold. 928-3656A

Go to the Church of your choice...

THE BEAUTY HUT

"Latest in Distinguished Hair Fashions"

122 S. ELLSWORTH PHONE 926-2323

Third and Washington
Phone 928-3349

Fisher

SINCE 1912
FUNERAL HOME
DAN ORDEMAN AND WALTER KROPP, PARTNERS

RURAL ROUTE 1 (CONT.)

- | | |
|-------------------------------|-----------|
| 399W Wilson C Norman | 926-19050 |
| 399W Wilson William | 926-19050 |
| 400 Rolfe R V | 926-74570 |
| 400 Kennell E S | 926-74570 |
| 402 Ropp Eldon A | 926-97870 |
| 404 Gerig Clarence R | 928-77200 |
| 404 Gerig Myron C | 928-77200 |
| 405 C do Leslie | 928-97940 |
| 407A Sherly Kenneth J | 928-97820 |
| 408 Rietz Ernest H | 928-97580 |
| 408S Scott Tom | 926-24470 |
| 409 Hardin William W | 928-97070 |
| 409W Hardin Kenneth W | 926-24260 |
| 411 Sargeant Larry J | 928-38340 |
| 411A Headings Sam G | 928-37530 |
| 411A Headings Mary Anne A | 928-37530 |
| 411K LaBlue David H | 928-79770 |
| 411S Stutzman Iva | 928-79880 |
| 412 Ropp Aaron M | 928-87620 |
| 412 Ropp Doris | 928-87620 |
| 412K Ropp Jess E | 928-30940 |
| 412A Kennel John S | 928-79060 |
| 413 Kennel Joseph A | 928-99200 |
| 413 Kennel Larry G | 928-99200 |
| 414 Mitchell Al M | 928-30380 |
| 415 Gates E L | 928-74490 |
| 415 Gates Frank E | 928-74490 |
| 417 Stutzman Art M | 928-89420 |
| 417 Stutzman Peggy | 928-89420 |
| 417 Stutzman Roy | 928-89420 |
| 418 Thogerson Raymond | 926-74700 |
| 418M Strombeck Greg NE | 928-39460 |
| 420 Carmichael Vicki Mrs | 928-92560 |
| 420 Montgomery Bobbie M | 928-92560 |
| 420 Montgomery Teddy | 928-92560 |
| 424 Burkey Katy | 928-87470 |
| 427H Hall Kenneth W | 926-45540 |
| 428 Midway Construction | 928-79270 |
| 428 Tri-City Appliance & Sply | 928-31830 |
| 428 Haima Carl | 928-79270 |
| 428 Haima Charlene | 928-79270 |
| 428 Haima Charlotte | 928-79270 |
| 428H Humphrey Kenneth F | 928-95760 |
| 429 Lewis C E | 928-93520 |
| 429K Stutzman Lester | 926-67320 |
| 430 Quinter Vince | 926-19970 |
| 430B Smith Robert O | 926-52730 |
| 430F Landers James C | 928-79110 |
| 431 Randolph Wilma Louise Mrs | 928-30880 |
| 432 Heyerly Ernest J | 928-98720 |
| 432 Heyerly Danny D (#10) | 928-98720 |
| 433 Marquis James L | 926-53160 |
| 434 Tidwell James R | 926-20130 |
| 435 Leedy Taylor L | 926-31840 |
| 436 Unrau Marlin E | 926-84970 |
| 438 D & P Construction Co | 926-78820 |
| 438 Eadsdale Don E | 928-99030 |
| 439 Faith Bible Church | 926-79310 |
| 439K Kennel Wilbur J | 928-74010 |
| 440 Costa Anthony H | 926-70570 |
| 699A Berks Kathy J | 926-74260 |

RT 1 NO BOX # - Listed Alphabetically

- | | |
|------------------|-----------|
| Oak Creek School | 928-78410 |
| Younge Alexander | 926-16770 |

RT 2 BOX #

- | | |
|-------------------------------|-----------|
| 1 Cox H Pat | 928-92410 |
| 2 Johnstone Dr Arthur E (res) | 926-12120 |
| 3 Huston Zane G | 926-43960 |
| 4 Leever Dick B | 926-82840 |
| 4B Almendinger Barbara | 926-87560 |
| 5 CHAMBERLAIN BERT L | 926-10980 |
| 5C Hill Clifford H | 926-54710 |
| 5C Hill Glenda | 926-54710 |
| 5C Hill Lauran | 926-54710 |
| 6 Burck Ernest W | 928-78790 |
| 6 Burck Carol | 928-78790 |
| 7 Yocum Robert B | 928-80120 |
| 8 Colom Collin J Jr | 928-95250 |

- | | |
|---------------------------|-----------|
| 8C Wittig Ed | 926-68940 |
| 9 Wittig Ray | 926-57090 |
| 9C Stutzman Carlo Dick | 926-02860 |
| 10 Higgins Ronald K | 926-36160 |
| 11 Cox Delbert Mike | 928-37860 |
| 11C VanValkenburgh Philip | 926-89660 |
| 12 Berry John M | 928-37970 |
| 12B Dunigan Leonard D | 926-89900 |
| 12C Asbury Grandstands | 928-98610 |
| 12C Oregon Dust Control | 928-98610 |
| 12-C Johnson Wayne L | 928-98610 |
| 14 Seese Gordon A | 926-14510 |
| 15 Hensley Phyllis Mrs | 926-49280 |
| 15 Hensley Darryl | 926-49280 |
| 16 OVERHOLSER LOWELL E | 928-99450 |
| 17 Arthur Miles J | 926-16650 |
| 18 Toney Ervin | 928-30960 |
| 19 Farley Isaac | 926-74040 |
| 20 Pugsley Leland M | 926-33530 |
| 20 Pugsley Len | 926-33530 |
| 20B Bryant James E | 928-80380 |
| 20C Hodge Everett | 928-80860 |
| 20D Nelson Lawrence A | 926-57730 |
| 20R Samek Verne D | 928-32450 |
| 21 Penning Richard A | 928-77240 |
| 22 Robinson A W | 926-30670 |
| 23 Cotter G Harvey | 928-70360 |
| 23 Cotter Russell H | 926-13810 |
| 23A Tarver Terry | 928-77340 |
| 23B Brady Charlie D | 926-72270 |
| 24 Chance Vernon L | 928-30870 |
| 24 Chance Judith L | 928-30870 |
| 24 Chance Shirley M | 928-30870 |
| 25 Nedry Jay R Jr | 926-30000 |
| 26 Miller George K | 928-86180 |
| 27 Follose Walter C | 926-67490 |
| 28 Madarus Larry G | 926-67490 |
| 28 Sauers Pat D | 928-70900 |
| 29 Clifton Garnett C | 928-70900 |
| 30 Harlow Kenneth | 926-07220 |
| 31A Shorey Elwin A | 928-72530 |
| 31B Young Theo R | 928-70570 |
| 34 Wrightman A Joe | 928-88750 |
| 34 Wrightman Robert J | 928-88750 |
| 34 Wrightman Zoe | 928-97460 |
| 35 McDowell Gerald G | 926-13410 |
| 36 Finch Bud | 926-13410 |
| 36 Finch Rauls | 926-13410 |
| 37 Stoller Sam | 928-88470 |
| 40 Rants Ray H | 926-68240 |
| 41 St Clair Ada Mrs | 928-90470 |
| 43 Banks W J | 928-39440 |
| 44 Curl Gerald M | 926-84400 |
| 44B Riggs Gary L | 928-88320 |
| 44CA McKinney Dale F | 928-34420 |
| 44D Tillotson James H Jr | 928-87860 |
| 44DB Huff Carroll G | 928-38930 |



2nd & Ellsworth
Phone 926-1521

**MEMBER
MULTIPLE
LISTING**

Albany Rural Rt Directory

- | | |
|--------------------------------|-----------|
| 44E DeBau Alfred | 928-37690 |
| 44E DeBau April R | 928-37690 |
| 44F Wolford Dave B | 926-64720 |
| 44G Cotterman Jack L | 928-38030 |
| 44H Murphy Edward D | 926-74020 |
| 45 Brown G Dee | 928-99020 |
| 46 Sinclair Vernon | 926-35620 |
| 47 Wingo Everett | 928-91380 |
| 48 Powell Walter K | 928-88540 |
| 48 Powell Roger | 928-88540 |
| 48D Williams Jennings E | 926-01230 |
| 49 Harean D C | 926-56480 |
| 49C Kettner Charles E | 926-89480 |
| 50 Staggs Aubry J | 926-24600 |
| 50 Balcom Charles | 926-24600 |
| 51 Derueda Petra | 926-69950 |
| 52 STARKWEATHER G R | 926-23100 |
| 53 Riddle Ed | 928-99050 |
| 54 Fiferlick Ann M Mrs | 928-99310 |
| 56 Castillo Guadalupe | 928-37970 |
| 56 Castillo Amelia | 928-87970 |
| 56 Castillo Lucy | 928-87970 |
| 56 Castillo Magin | 928-87970 |
| 56 Castillo Ramiro | 928-37970 |
| 57 Rav George L | 926-43910 |
| 57 Rav Georgia M | 926-43910 |
| 59 Bennett Blaine | 928-89870 |
| 59 Bennett Blaine Jr | 928-89870 |
| 60 Alexander Charles D 'Larry' | 928-99480 |
| 60 Alexander Gary | 928-99480 |
| 63 Pilloud Ed C | 928-39490 |
| 65 Moore Alvin R | 928-39620 |
| 65 Moore Anna | 928-39620 |
| 65 Moore Roscoe | 928-39620 |
| 66 Brower Delwin J | 926-70030 |
| 67 Estabrook Warren R | 926-71530 |
| 69 Schable Frank J | 928-38560 |
| 70 Schmidt Robert W | 928-99880 |
| 70 Schmidt Joanne | 928-99880 |
| 71 Kyte William A | 928-70250 |
| 71 Kyte William J | 928-70250 |
| 72A Schulte Robert John | |
| 73 Rhodes Preston L | 926-52020 |
| 74 Millersburg Mkt & Enco Sta | 928-79540 |
| 75 Ison Warren E | 928-70890 |
| 76 Sprenger Tom B | 926-49200 |
| 77 Nelson Robert L | 926-20180 |
| 77C Melton Arlis | 926-72810 |
| 77D Ritson Robert | 928-39870 |
| 77E Veach Norman | 926-65010 |
| 77F Bates Howard E | 928-98000 |
| 77K McKibbin Larry L | 926-27850 |
| 77M Vore James D | 926-73060 |
| 77R Kezar Brenton J | 926-59860 |
| 78 Quevedo Hiram | 926-73500 |
| 78C Chartraw Gary J | 926-47240 |
| 78D Alvarez Tom T | 926-89490 |



Westbrook Realty
PHONE 926-8866

ALBANY OREGON

Call . . . 928-8584 (Res)
GENE WESTBROOK, Broker

Homes
Farms
Commercial

Offices at:
426 EAST SECOND AVE.

**NOW
A
PERSONNEL
AND
SERVICE
PLACEMENT
PROVIDES
QUALIFIED**

Duane Whetstone's Mobil Station

BATTERIES - TRAILER HOLDING TANK DISPOSAL - TIRES

RT. 3 BOX 1090

928-3474

ALBANY

440
East
First

Albany,
Oregon
Phone
928-8232
or
926-0880



CHINESE & AMERICAN FOODS
BAMBOO TERRACE
RESTAURANT & LOUNGE

PHONE 926-2294

ALBANY
2732 E. PACIFIC BLVD.



Do you want to know who placed a 'blind' ad in your local news-paper? Look up the phone number in the reverse telephone section of your **CITY DIRECTORY** and you'll know who it is.



Reliable Prescriptions

Sundays & Weekdays
8:30 A. M. - 9:00 P. M.
Located In Richey's Market

ERVIN'S DRUG STORE

THREE REGISTERED PHARMACISTS
PRESCRIPTIONS - GIFTS - GREETING CARDS
1805 Santiam Rd. Pacific Blvd. & Santiam Rd.

PHONE

926-6078

Albany, Oregon



TO BUY OR SELL
REAL ESTATE
See A Member Of
**Albany Multiple Listing
Service, Inc.**

See Real Estate in Classified Section

RURAL ROUTE 2 (CONT.)

- 79 Morris Gordon L. 928-7044Δ
- 80 Studer Ed F. 928-3752Δ
- 80C Baum Gifford L. 926-4768Δ
- 80D Holsworth Barry E. 926-5259Δ
- 80E Butler Dale. 928-7824Δ
- 80F Felde Albert. 928-3423Δ
- 81C Boyce Stephen. 926-6770Δ
- 82 Deal Edna Mrs. 926-7497Δ
- 83 Penning John. 928-9954Δ
- 83C Wood Clayton C. 926-6375Δ
- 84 Wood Herbert S. 928-3285Δ
- 85 Isom Robert C. 928-9979Δ
- 85A Price Alfred. 926-1619Δ
- 86 Turnidge Wilbur. 928-9757Δ
- 86C Winters Stanley E. 928-9104Δ
- 86C Winters Marilyn S. 928-9104Δ
- 86C Winters Stanley A. 928-9104Δ
- 87 Hoffman N Frank. 928-3392Δ
- 87 Hoffman Robert E. 928-3992Δ
- 89 Middlestadt Ronald. 928-8882Δ
- 90C Gielish C Raymond. 928-7737Δ
- 90D Draper Charles R. 926-2064Δ
- 90E Willis Robert F. 928-7803Δ
- 90F Mustoe Gary. 926-0795Δ
- 90L DeLoft Bruce L. 928-7097Δ
- 90R Butler George D. 928-9796Δ
- 91 Ruch Vernon. 926-7462Δ
- 91C Henschel Ernest S. 928-9908Δ
- 91D **ABERSON ALFRED.** 928-9996C
- 91E Tanner Robert A. 928-3959Δ
- 91F Zolotoff John. 926-6424Δ
- 92 Bertsch Robert E. 928-3858Δ
- 93 Schwab George W. 928-3897Δ
- 93 Schwab Harold. 928-3897Δ
- 94 Reeser Clarence A. 928-9029Δ
- 95 Mustoe Ivan L. 928-3729Δ
- 96 Evans H A. 928-8031Δ
- 96 Evans David. 928-8031Δ
- 96 Evans Donald James. 928-8031Δ
- 97 Wilke Theodore H. 928-7850Δ
- 98 Rohner George L. 928-3917Δ
- 98A Rieder Robert. 928-3766Δ
- 98C Key Robert D. 928-8957Δ
- 98D Graffenberger Reuben O. 928-9021Δ
- 99 Weber George E. 928-3822Δ
- 99B Evans Aaron D. 928-7742Δ
- 100 Dietz Melvin C. 928-8801Δ
- 102 Mangnell Walter D. 928-8713Δ
- 103 Mustoe John D. 928-9808Δ
- 104 Butcher Nelson. 928-8933Δ
- 105 Brennan William E. 928-3920Δ
- 105D Corrick O B. 928-9876Δ
- 105D Corrick Dennis. 928-9876Δ
- 105D Corrick Tommy. 928-9876Δ
- 106 Smith Kenneth. 928-3871Δ
- 107 Gray Richard D. 928-3838Δ
- 108 Nofziger Paul E. 928-7015Δ

- 108 Nofziger Sharon. 928-7015Δ
- 109 Rambousek Lewis A Sr. 928-7076Δ
- 109C Bishop Jack. 928-3009Δ
- 110 Willem Anna E Mrs. 928-7717Δ
- 112 Groshong Robert J. 928-3876Δ
- 113 Hansen Milton J. 928-8776Δ
- 113 Swenson Gladys M. 928-8776Δ
- 113C Chambers Clifford G. 928-8736Δ
- 115 White Merlin E. 928-8923Δ
- 116 Hamilton Robert C. 928-8785Δ
- 116 Hamilton Ronald D. 928-8785Δ
- 118 Chambers Harvey W. 926-4742Δ
- 119 Coleman Lonnie D. 926-6224Δ
- 120 Remland Eldon C. 928-8052Δ
- 121 Pence Ivan. 928-3976Δ
- 122 Winn Ed A. 928-7823Δ
- 122 Winn Monroe E. 928-7804Δ
- 122 Winn Orville M. 928-7892Δ
- 122 Winn Terry A. 928-8923Δ
- 122 Pierce Rita A. 928-7823Δ
- 126 Grate Donna M Mrs. 928-7881Δ
- 126 Blakeley Dora. 926-7494Δ
- 129 Chambers Aden A. 928-8700Δ
- 130 Cary Jack. 928-7704Δ
- 130 Kovack Sherry E Mrs. 928-7704Δ
- 137 Chambers Charles W. 926-8754Δ
- 138 Alvarez Trinidad. 926-7439Δ
- 139 Hoefler Martin C. 928-3028Δ
- 139 Hoefler Martin H. 928-3028Δ
- 139 Hoefler Max. 928-3028Δ
- 141 Hoefler Jack E. 928-3006Δ
- 142 Harnisch Gary Lee. 928-3045Δ
- 143 Harnisch Carl A. 928-3059Δ
- 144 Cook Elmer L. 928-7806Δ
- 145 Hoefler Leslie G. 928-7020Δ
- 146 Hoefler Gordon. 928-3062Δ
- 147 Cook Elmer L Farms. 928-8008Δ
- 147 Cook Darwin. 928-9804Δ
- 148 Chilcote Dale. 928-3709Δ
- 152 Wamsley Merle D. 928-9913Δ
- 153 Stauble Franz J. 928-9981Δ
- 153C Elliott Earl J. 928-9858Δ
- 153F Schwetzer Harold. 928-8074Δ
- 154 Chambers Elbert. 928-3724Δ
- 154 Logan Mvrl Mrs. 928-3765Δ
- 157 Smith Duane E. 926-7409Δ
- 158 Batten Rev Ernest J. 928-8863Δ
- 158C Fletcher Marvin W. 928-7815Δ
- 159 Wilson Lewis C. 928-8753Δ
- 159C Hamlin Melvin. 928-9750Δ
- 159C Eliason Mabel J. 928-9750Δ
- 160 Chambers Wayne. 928-7940Δ
- 161 Jones Margaretta W Mrs. 928-3706Δ
- 162 Harnisch Albert. 928-9928Δ
- 165 Edwards Dorothy Mrs. 928-8940Δ
- 165 Edwards De Anne. 928-8940Δ
- 166 Royer Chester F. 928-8908Δ

Albany Rural Rt Directory

376

- 167 Wendel John G. 928-8021Δ
- 169 Turnidge Don. 928-8818Δ
- 169 Turnidge Candace D. 928-8818Δ
- 169A James Lauren. 928-9722Δ
- 170 Snodgrass Howard J. 928-8964Δ
- 170 Snodgrass Leonard. 928-8964Δ
- 170 Snodgrass Ralph. 928-8964Δ
- 170A Sloan Michael David. 926-0762Δ
- 175 Chambers Dee S. 928-3914Δ
- 177 True Stanley. 928-9924Δ
- 179 Larabee L M Mrs. 928-7024Δ
- 179 Pesheck R E. 928-8922Δ
- 180 Pippert William F. 926-0710Δ
- 182 Ingraham Ballard N. 928-3008Δ
- 183 Lowell L L. 928-8867Δ
- 184 McCary Wilburn. 926-3670Δ
- 185 Hoefler Edna B Mrs. 928-3066Δ
- 186 Hoefler Lynn A. 926-1297Δ
- 187 Haworth George M. 928-3086Δ
- 187 Haworth Caroline. 928-3086Δ
- 188 Overfield R E. 926-0709Δ
- 190 David Lonnie. 928-3334Δ
- 191 M & H Texaco. 928-3005Δ
- 192C White Walter E. 928-9838Δ
- 193 Shelby Noah V. 928-8016Δ
- 194 Richardson Carolann. 928-3091Δ
- 196 Billings Charles R. 928-8998Δ
- 199 Hoefler Vernon H. 928-7743Δ
- 199 Hoefler Norland. 928-7743Δ
- 200 Harnisch Walter L. 928-9882Δ
- 200A Miller Ronald. 928-7873Δ
- 201 Harnisch David C. 928-9086Δ
- 203 Case William C. 928-9909Δ
- 204 Case Mervin C. 928-9824Δ
- 205 Chambers Othel. 928-7077Δ
- 206 Flynt Yvonne G. 926-5313Δ
- 207 Carpenter Everett A. 928-7872Δ
- 208 Cox Cecil E. 928-9012Δ
- 209 Graham C O. 928-9702Δ
- 210 Hess Sidney. 928-9803Δ
- 210C Sitton Larry D. 928-7832Δ
- 211 Thomson James E. 928-8782Δ
- 212 McMaster Bob. 926-6869Δ
- 212 McMaster David. 926-6869Δ
- 213 Cleave Robert L. 926-0743Δ
- 213 Silveira Ben J. 928-9959Δ
- 213C Sullens Carl V. 926-0758Δ
- 214 Marra Charles E. 926-3750Δ
- 214 Marra Dennis E. 926-3750Δ
- 215 Severance Harland K. 928-9036Δ
- 215 Severance David. 928-9036Δ
- 215 Severance Donald K. 928-9036Δ
- 215 Severance Paul. 928-9036Δ
- 216 Walters John H. 926-7061Δ
- 217 Liles Lester A. 928-8836Δ
- 218 Tigner Calvin. 926-5164Δ
- 219 Jensen Phillip. 928-7786Δ
- 220 Brunson Robert L. 928-9090Δ
- 221 McCary Jean E. 928-9039Δ
- 221 McCary Milburn. 928-9039Δ
- 222 Dowers C K. 926-0521Δ
- 223 Husted Thomas T. 926-6292Δ
- 224 Trieg Richard S. 926-1158Δ
- 227C Luke Lance. 926-6436Δ
- 228 Johnson Charles W. 928-0774Δ
- 228 Johnson Dona L. 928-3952Δ
- 231 Riggle Cecil. 926-7441Δ
- 231 Riggle Linden. 926-7441Δ
- 235 Aero-Linn Sand & Gravel. 926-8071Δ
- 235 **COWGILL DONALD G.** 258-5827
- 236 Lent Ralph C. 928-8858Δ
- 237 Davis Dennis G. 928-9771Δ
- 239 Morris Sidney T. 928-3056Δ
- 240 Schwab William L. 928-8029Δ
- 243 Bender Margaret. 928-8087Δ
- 244 Kroese Gary L. 928-3933Δ
- 245 Bender Ralph E Sr. 928-8055Δ
- 245 Bender Robert. 928-8055Δ
- 246 Burgess Archie. 928-9017Δ
- 247 Bender Stanley N. 928-8943Δ
- 249 Bender Ralph L. 926-7472Δ
- 250 Fetter Walt W. 928-3881Δ
- 250 Fetter Debra. 928-3881Δ

R for BETTER BUSINESS

If your business is in a slump,
we prescribe an ad in the
DIRECTORY
- it will bring results.



The front section of your **CITY DIRECTORY** will tell you many interesting things about your home town.

READ IT!

FREE ESTIMATES

FREE INSPECTION

MAIER ROOFING CO.

P. O. BOX 623

PHONE 928-8253

RURAL ROUTE 2 (CONT.)

- 251 Thomas John W@..... 928-3815Δ
- 251C Bruce Bob Television Serv 926-1960Δ
- 251C Bruce Robert GE..... 926-1960Δ
- 252 Weddie Lew A..... 928-7750Δ
- 253 Kroger Walter EF..... 928-8092Δ
- 253 Kreger Jerold E..... 928-8092Δ
- 253 Noordam John..... 928-3705Δ
- 254 Youngblood Tim..... 928-7016Δ
- 256 Killinger Ralph..... 928-7840Δ
- 259B Emerson Fern E..... 327-2185Δ
- 259B Emerson Gene..... 327-2185Δ
- 259C ALLEY WARREN D
- 268 Vandehy Francis J@..... 327-2620Δ
- 271 Ammon Randy (trlr)..... 327-2779Δ
- 274L YIH STEPHEN W H
- 275D Cornforth Lee R@..... 327-2602Δ
- 276 Heacock Lloyd..... 928-3840Δ
- 277C Zehr David R..... 928-7992Δ
- 277C Zehr Deborah..... 928-7992Δ
- 277D Morrell Ron..... 926-8973Δ
- 277G Babcock LeRoy@..... 926-8737Δ
- 277H Adams Delbert@..... 928-9486Δ
- 277K Watson Joseph L@..... 926-6863Δ
- 277L Williams Lester L@..... 928-9791Δ
- 277M Knuth Ray H..... 926-6456Δ
- 277N B J Builders Inc..... 926-3015Δ
- 277N Burdick William F@..... 926-3015Δ
- 278C Gorman William H..... 928-6649Δ
- 278D Andreassen Raymond F..... 928-9334Δ
- 279 Glender Eugene C@..... 928-9846Δ
- 279A Smith Walter J@..... 926-8775Δ
- 280 Snyder Donald K@..... 928-3983Δ
- 280 Snyder Donald K Jr..... 928-3983Δ
- 282 Eveleth Jay H@..... 928-3947Δ
- 282 Eveleth B A..... 928-3064Δ
- 282 Eveleth Jim..... 928-3947Δ
- 283 Miller Truman V..... 926-8729Δ
- 283J Nielsen John@..... 928-9282Δ
- 284A Hartwig George@..... 926-4397Δ
- 284A Hartwig Robert A..... 926-4397Δ
- 284B Poppleton Howard O..... 926-1632Δ
- 284C Steagall Robert..... 926-3520Δ
- 285C Barker Marion R..... 928-9202Δ
- 286 Colwell Jerry..... 928-8727Δ
- 287 Eilers Randall H..... 926-6773Δ
- 287 Hall Lawrence JE..... 926-5449Δ
- 287A Folsombe Harold..... 928-3719Δ
- 287B Sprague Francis E@..... 928-9844Δ
- 287C Marine C L..... 926-7451Δ
- 287C Marine Joseph E..... 926-7451Δ
- 287IA Lancaster Victor H..... 928-8799Δ
- 2873A Modin Lyle M..... 926-4178Δ
- 288 Harbison A R@..... 926-3466Δ
- 288 Harbison James..... 926-3466Δ
- 288 Harbison Stephen..... 926-3466Δ
- 289 Murray Terry@..... 926-1823Δ
- 291 Jackson Bob..... 928-9975Δ
- 291 Jackson Randy..... 928-9975Δ
- 291 Jackson Robin L..... 928-9975Δ
- 292 Stuckmeier Glenn E@..... 928-9933Δ
- 292B Molver Dan Mc..... 926-3205Δ
- 292B Sprenger Margaret..... 926-3205Δ
- 292C Bullong C O@..... 928-9910Δ
- 293A Bldow August H..... 327-2109Δ
- 294 Bandy Hollis R@..... 926-8753Δ
- 295 Hanslovan Bud@..... 928-8286Δ
- 295C Leebetter Ward..... 926-4040Δ
- 296 COOL DEAN..... 926-2583Δ
- 296 Cool Bertha V..... 926-2583Δ
- 297 Wachsmicht Lyle AC..... 928-9877Δ
- 298 Madrow Richard Jr..... 926-8738Δ
- 298 TRUAX HOWARD B..... 928-9916Δ
- 299 Steckley Wilmer L@..... 928-3000Δ
- 299 Steckley Duane..... 928-3060Δ
- 300 Headnes Dan..... 926-7401Δ
- 301 Gillett George B@..... 928-8794Δ
- 302 Lambert Lloyd..... 928-8769Δ
- 303 Hurley George@..... 928-3689Δ
- 303 Hurley Asa..... 928-3689Δ
- 303 Murkin James K..... 926-7341Δ
- 306 Schmidt Ray H@..... 928-9738Δ
- 307 Chambers Bert@..... 928-8979Δ

- 308 Knox Butte School..... 926-2815Δ
- 311 Hite A Earl@..... 928-9728Δ
- 311 Brock B B..... 926-2756Δ
- 311C Sitton Lee..... 926-3222Δ
- 312 Prupst E Allen..... 926-2475Δ
- 312 Prupst Pannie..... 926-2475Δ
- 313 Hurley Daine Sr..... 926-1829Δ
- 313 Kohnhofer John A..... 928-8930Δ
- 313G Roffo Robert..... 928-3910Δ
- 313H Hovelsrud Melvin..... 928-7756Δ
- 313K Sanford James W@..... 926-3695Δ
- 313K Dalton George@..... 928-9932Δ
- 313L Forkner Robert J..... 928-9932Δ
- 314 Miller Marva E@..... 928-8873Δ
- 314 Miller David M..... 928-8873Δ
- 314 Miller Sharon..... 928-8873Δ
- 315 Lueck Sem RF..... 928-7819Δ
- 315 Lueck Gary D..... 928-7819Δ
- 316 Lueck Leo O..... 928-7722Δ
- 316C Juhnke Ronald L..... 926-7471Δ
- 316C Lueck Eugene..... 928-8088Δ
- 318 Fisher Norman A..... 926-1809Δ
- 318C Koehler Clyde L@..... 928-8770Δ
- 319 Prost C AC..... 926-3541Δ
- 319C Utley W Harold..... 928-3879Δ
- 319C Utley Steve..... 928-3879Δ
- 319D Cremer Carl..... 926-6545Δ
- 321 Kennel Milford..... 928-3969Δ
- 322 Miller Kenneth H@..... 928-7777Δ
- 322 Miller Gary..... 928-7777Δ
- 323 Holsuth S C@..... 928-8186Δ
- 324 Murphy Ruth A Mrs..... 928-8963Δ
- 325 Lines Barbara J..... 928-7722Δ
- 325 Lines George L@..... 928-7722Δ
- 325 Lines Russell L..... 928-7722Δ
- 325 Lines Russell L..... 928-9938Δ
- 325 Motley Ruth J..... 928-7700Δ
- 327 Kreutzkamp Fred C@..... 928-7967Δ
- 327 Kreutzkamp Judy..... 928-7993Δ
- 328 Newell William F@..... 926-0061Δ
- 329 Mullet Clarence J@..... 928-8763Δ
- 329 Mullet Fred..... 928-9925Δ
- 330C Leavitt Karl E..... 928-7706Δ
- 331 Hanslovan A Paul@..... 928-8167Δ
- 332D Good Harry@..... 926-5052Δ
- 333 Scheler George@..... 926-0730Δ
- 333 Sudar Paul J..... 926-1868Δ
- 333C Boon Larry G..... 928-7757Δ
- 333D Lydall Lwanna..... 928-7757Δ
- 334 Cunningham Claude..... 926-4365Δ
- 335 Neuschwander Larry@..... 928-7729Δ
- 335 Neuschwander Paul W..... 928-3935Δ
- 335 Madarus Edwin 'Bud'..... 928-8811Δ
- 336 Cox Orie HG..... 928-8729Δ
- 337 Housley E L@..... 928-8729Δ
- 338 Roth Ivan D@..... 928-8729Δ
- 340 Plagmann Terrill@..... 928-8729Δ



2nd & Ellsworth
Phone 926-1521

MEMBER
MULTIPLE
LISTING

Albany Rural Rt Directory

- 341 Cox Clifford E..... 928-7893Δ
- 341 Cox Gerald F..... 928-7893Δ
- 342 Cox R Larry@..... 928-8829Δ
- 343 Plagmann Farms..... 928-8322Δ
- 343 Plagmann M Clifton..... 928-8322Δ
- 347 Wilkinson Edman@..... 928-9992Δ
- 347 Wilkinson Stanley..... 928-9902Δ
- 349 Bose Sallie S Mrs..... 928-8067Δ
- 350 Harman Kenneth@..... 928-3057Δ
- 352 Seluh Walter D..... 926-8592Δ
- 353 Shewey Alice@..... 928-3007Δ
- 353 Shewey Dennis..... 928-3007Δ
- 354 Freitag Harvey@..... 928-3906Δ
- 355 Hayes John E@..... 928-7055Δ
- 357 Cyrus Lizzie A Mrs..... 928-7092Δ
- 357 Cyrus Max W..... 928-7092Δ
- 358 Smith Paul R@..... 928-7064Δ
- 359 VanTassel Troy D..... 928-8981Δ
- 360 Garrist Robert..... 928-7086Δ
- 361 HECHT WILLIAM J..... 928-9950Δ
- 362 McCann Clinton@..... 928-3767Δ
- 362 McCann Dennis E..... 928-3767Δ
- 363 Roth Glenn D@..... 928-3715Δ
- 364 McDermott John H..... 928-9357Δ
- 365 Braith Frank..... 928-9030Δ
- 366C Pfaffm Charles..... 928-7072Δ
- 366C Rivers Mabel L..... 928-7072Δ
- 367 Bond Loren J@..... 928-3741Δ
- 368 Bond Zolman D 'Bud'@..... 928-3792Δ
- 372 Kennel Delmar@..... 926-4322Δ
- 373 Kamph William A@..... 928-3030Δ
- 376 Kropf Lester S..... 928-7211Δ
- 376 Kropf Joan..... 928-7211Δ
- 377 Cox Roy A@..... 928-3718Δ
- 377 Cox Carroll A..... 928-3718Δ
- 378 Purkey Carl Appt Repair..... 926-5185Δ
- 378 Purkey Carl L..... 926-5185Δ
- 378 Purkey Eric L..... 926-5185Δ
- 378 Purkey Randall L..... 926-5185Δ
- 378B DuVal Roger A..... 926-2903Δ
- 378C Anderson Wes W@..... 928-3813Δ
- 378D Stothoff Larry B@..... 926-6450Δ
- 378E Davis Harold E@..... 928-2400Δ
- 378H Steinbach David J@..... 926-0711Δ
- 378W Wilcox Jay E..... 928-7432Δ
- 378X Toliver Vernon E..... 926-2437Δ
- 379 Clover Ridge School..... 928-3784Δ
- 379C MARCOTTE RICK..... 926-5937Δ
- 380 Turner Willard T@..... 926-7476Δ
- 381 Marcotte Eli J..... 926-2700Δ
- 381 Marcotte Janice..... 926-2700Δ
- 385 LEMONS EUGENE O..... 926-5634Δ
- 385 LEMONS DANIEL..... 926-5634Δ
- 386 Branneman Harvey E@..... 926-7466Δ
- 386 Meston Charles..... 926-5910Δ
- 386DI Roth Daniel W..... 926-0746Δ

ALBANY, OREGON
420 W. 3RD AVE.

MRS. ELSIE MARIE HEIDER, Secretary
MRS. MARIE A. MONTELL, Assistant

"ASK ABOUT THE NEW HEIDER PLAN"

HEIDER'S FUNERAL HOME

OTTO W. HEIDER, JR., Owner-Director

ANYTIME
928-3381



PHONE 926-2962
2853 E. Salem Ave.
Albany

WAVERLY GUEST HOME

PIONEER NATIONAL TITLE INSURANCE CO.



PHONE 928-3301

Albany, Oregon

218 W. 5th Ave (W. 5th & S. Ellsworth)

ROL-LAND TRAILER SALES

FUN CITY BOATS & MOTORS

926-4243

RT. 1, BOX 47J - TANGENT

ON HWY. 34
BETWEEN FREEWAY & CORVALLIS



TO BUY OR SELL
REAL ESTATE
See A Member Of
**Albany Multiple Listing
Service, Inc.**
See Real Estate in Classified Section

to find "WHERE TO BUY IT" in the CLASSIFIED SECTION



It's as easy as

RURAL ROUTE 2 (CONT.)

386E Young Robert O@.....	926-7898Δ
386F Copeland Joe M@.....	928-7074Δ
388 Harrison David.....	928-3412.
388 STONE EUGENE T.....	926-3902
388 Williams Bus.....	926-0546Δ
388B Becker Chet.....	928-3963Δ
388B Becker Terry R.....	928-3963Δ
388C HENSHAW CLAY C.....	926-4334
388F Fetter Lyle.....	928-7132Δ
389 Peterson Kenneth E.....	928-7011Δ
390 Fetter Dewey Mrs.....	926-1440Δ
390 Fetter Lynn.....	926-1440Δ
391 Schwat Larry A.....	926-7965Δ
391B Brown Jack.....	928-9946Δ
391K Peterson I N Mrs@.....	928-9900Δ
391L Lott O'Neil@.....	926-3969Δ
391S Gross James@.....	926-2549Δ
392 Vogt Fred W E.....	926-5690Δ
392B Hemmingson A M.....	926-0135Δ
392C Koehler Gerald D.....	928-8852Δ
393 Harrington William H.....	926-2819Δ
393 Harrington William.....	926-2819Δ
393C Mitchell Willard O@.....	928-8025Δ
393D Gutter Ernest.....	926-1109Δ
394 Holm Muri.....	926-5150Δ
394C Franklin Richard M.....	928-9450Δ
394C Maxwell Ruth.....	928-9450Δ
394D Adrian R L.....	928-8589Δ
395 Parkalla Wayne A.....	928-8808Δ
395X Bortner Jeff M@.....	926-1487Δ
453 Beckler Ira.....	928-3021Δ
453 Beckler Clifford.....	928-3021Δ
482F Graber Noel D.....	926-0790Δ
491 Buchner Merle C.....	928-7950Δ
491 Buchner Mertice B.....	928-7950Δ
508 Lucero Don.....	928-7081Δ
973 Rohrer Oswald J@.....	928-3985Δ
1021 Rosin Franklin D@.....	926-3473Δ
1100 Stutzman Earl.....	928-8935Δ
3110 Powell Lewis M Sr@.....	928-9042Δ

RT 2 NO BOX # - Listed Alphabetically

Bond Charles I.....	928-7072Δ
Langmack Charles J.....	928-3883Δ
Lindsey Lora Mrs.....	926-3393Δ
Nelson Robert W@.....	928-7759Δ
Schoen Carl@.....	928-8403Δ

RT 3 BOX

107 Hammond John C@.....	926-3781Δ
107 Hammond Randy.....	928-3781Δ
109 Wint Harold E.....	928-8733Δ
109P Sonne David.....	926-7626Δ
117 Barrett Lowell J.....	928-7976Δ
117A Barrett James.....	928-7760Δ

290 Calloway George.....	926-7408Δ
415 Gates Randi.....	928-7443Δ
665 Akin Richard A@.....	926-4030Δ
666 Evans John R@.....	926-1863Δ
667A Nyman Alan C.....	928-8201Δ
671 Adcock Frank N@.....	926-6817Δ
672 Maillard Charles A@.....	926-4656Δ
673 Bryant John E.....	926-1743Δ
674 Folkstad Lenor.....	928-7481Δ
674 Folkstad Robert L.....	928-7481Δ
674B Bender Bernard T@.....	926-0705Δ
675 Seire Joe@.....	926-7097Δ
675A Cray Vernon P@.....	928-8800Δ
675A Cray Lee V.....	928-8800Δ
675A Cray Rex H.....	926-2455Δ
675H Holmes Mabel E.....	928-8600Δ
675T Trantham Oliver C@.....	926-5997Δ
676C Drake Frank D@.....	928-8689Δ
676C White Carla J.....	928-8689Δ
677 Edholm E M@.....	926-7122Δ
678 Hickerson Dorabelle Mrs@.....	928-8149Δ
678 Hickerson Coy Rita.....	928-8149Δ
678 Hickerson Paul Dean.....	928-8149Δ
679 Snyder Cecil H@.....	928-3931Δ
679R Romans Peter.....	928-7379Δ
679R Romans Rita.....	928-7379Δ
680 Edwards Floyd M@.....	928-7461Δ
680H Drake Nancy C.....	926-7106Δ
680H Drake Sharon R.....	926-7106Δ
680H Drake Shirley M.....	926-7106Δ
681 Stafford Equitation School.....	926-8013Δ
681 Crate Scott J@.....	928-9577Δ
681A Wallins John F.....	926-0163Δ
681R Richard Robert A.....	926-3038Δ
681R Richard Bobby.....	926-3038Δ
682 Ragland Dean G.....	926-3950Δ
682F Hamerston R E@.....	926-7105Δ
683 Dyer Jed E Mos@.....	928-9850Δ
683 Dyer Leon Z.....	928-9850Δ
683 Dyer Virginia L.....	928-9850Δ
684 Franklin A M Bert@.....	928-3990Δ
684 Franklin Linda Louise.....	928-3990Δ
685 Leemaster William L@.....	926-3236Δ
687 Scofield Eugene@.....	928-9619Δ
687C Thompson Donald A.....	926-1468Δ
688 Jones John F E.....	928-9700Δ
689C Sheppard Charles L@.....	926-7464Δ
690A Mundt Robert R@.....	928-7996Δ
690A Mundt Steven.....	928-7996Δ
691 Anunzio Robert W@.....	928-3067Δ
691B Graham Duane K@.....	928-9921Δ
691S Oden Laurance L@.....	928-7782Δ
692 Freerksen Melvin H.....	926-7280Δ
692H Freeman Eugene C@.....	926-5048Δ
693A Bender E A@.....	926-3686Δ
693K Flynn Cyril L@.....	928-3865Δ
694 Taylor Alton E@.....	926-4665Δ
696 Buchner Virgil A@.....	928-8030Δ

Albany Rural Rt Directory

696P Peacock T M@.....	928-7074Δ
697 Fotopoulos John P.....	926-4859Δ
698 Caldwell Ethel G Mrs@.....	928-8027Δ
699 Thompson J Claire@.....	928-3749Δ
699A Berks George K@.....	926-7426Δ
699A Berks George K Jr.....	926-7426Δ
700 Madsen Del.....	926-7216Δ
701 Corroia John L.....	928-7861Δ
702 Christensen Steven H.....	926-8984Δ
704 Karstens Lauren M@.....	928-8073Δ
704A Zwegardt Melvin D.....	928-7844Δ
704S Stellmacher William J@.....	926-3834Δ
704S Sullivan Alton E.....	926-3834Δ
705 Clausen Robert N@.....	928-8058Δ
705 Clausen Ruth.....	928-8058Δ
706 Stellmacher W Frank@.....	926-7492Δ
707 Croshaw Murray@.....	928-7969Δ
707 Croshaw James A.....	928-7969Δ
708 Stephen Mel R@.....	928-8728Δ
708 Stephen Larry.....	928-8728Δ
722 Ethridge J A@.....	926-7482Δ
722 Ethridge Sally A.....	926-7482Δ
723 Backman Mariel.....	926-6626Δ
724 Spencer Clarence D@.....	928-8927Δ
726 Wagle Henry O.....	928-3712Δ
728 Freerksen Vivian A Mrs.....	928-8064Δ
728 Trumbly Glen E.....	928-8064Δ
729 Crane Ethel Mae.....	926-8314Δ
730 Black Ralph M@.....	928-8089Δ
730Q Hearn David L.....	926-8487Δ
731 Gilbert Oren E.....	928-3891Δ
732H Dillane E Don.....	926-6202Δ
733 Greene Willard E@.....	928-8916Δ
733 Greene Steven.....	928-8916Δ
733 Greene Terry.....	928-8916Δ
733A Howard Wallace C@.....	928-8902Δ
733A Howard Stephen.....	928-8902Δ
734 Hammer Warren P@.....	928-3816Δ
735 Ford Walter E@.....	928-8061Δ
735A Childs Richard D.....	928-8891Δ
736 Haddan Phillip W@.....	928-3810Δ
737 Graham Robert Eugene@.....	928-9004Δ
737W Cate William R@.....	926-3735Δ
738 Hart William J.....	926-7072Δ
738A Fitzpatrick Pete.....	926-4720Δ
738A Edwards Dan L.....	926-4720Δ
738B Rinehart David C.....	926-3986Δ
739 Eskell Darwin E@.....	928-9864Δ
739A Botts M Dennis@.....	928-8839Δ
739D Wasy Robert R.....	928-3043Δ
739E Wasy Bertie.....	928-8102Δ
739F Hoyer Richard F.....	928-9996Δ
740 VanHorne Donald.....	926-3228Δ
741 Body William K.....	928-3745Δ
741G SELVOG HARVEY R.....	928-8000Δ
742 Cummings Harvey S@.....	928-7233Δ
743 Bonitz A L@.....	928-3813Δ
743G Gilbert Raymond L.....	928-3742Δ
743G Gilbert Diane.....	928-3742Δ
744 Fodge W N.....	928-7875Δ
745 Berry Richard A@.....	928-9421Δ
745A Hanson Lucile E.....	928-8980Δ
746 Schiegel George L.....	926-4639Δ
747 Carnegie Viva A Mrs@.....	928-3806Δ
748 Decker Alfred NE.....	928-3018Δ
750 Atkeson Howard A@.....	928-8848Δ
751 Norris Edwin S@.....	928-3887Δ
751 Norris Elbert H.....	928-3887Δ
751B Watson Walter Franklin@.....	928-7793Δ
752 Mack John C.....	928-3875Δ
752 Mack Shelly.....	928-3875Δ
752A FREEMAN WILLIAM K@.....	926-5788Δ
752B Brann Wilhe L@.....	928-3974Δ
752BB Lashbaugh M J.....	926-7465Δ
752C Reab Glenn@.....	928-9727Δ
752C Reab Lee.....	926-0719Δ
752F Ketslever Henry C@.....	928-9855Δ
752H Jerry's Electric.....	928-8426Δ
752H Fryman Jerry@.....	928-9819Δ
752J Sutter Richard L@.....	928-8740Δ
752K Webber Robert K@.....	928-7755Δ
752P Hotman Alvin J@.....	926-2920Δ
754 Goodhouse Joe.....	928-9094Δ

Don't take chances
with your business!

Present your story
REGULARLY
through the

CLASSIFIED PAGES

Business Men APPRECIATE IT!

... When You Tell Them ... I Saw It In The ...

CLASSIFIED SECTION

Corner 3rd & Ellsworth
Albany, Oregon
Phone 926-5834

RANSOM & SMITH, REALTORS

SEE US FOR LOANS ON REAL PROPERTY *** EXPERIENCED IN INDUSTRIAL SALES
FARMS ★ HOMES ★ COMMERCIAL PROPERTIES



RURAL ROUTE 3 (CONT.)

- 755 Utley Wayne H. 928-8828Δ
- 759 Symington Kenneth W. 928-8088Δ
- 760 Turner J H@. 928-9073Δ
- 761A Cate Douglas R. 928-3498Δ
- 761S Soward L P@. 926-4937Δ
- 762 Kimball Harold. 928-8816Δ
- 763 Burton Stewart A@. 926-2787Δ
- 763 Burton Stewart H. 928-7928Δ
- 764 Bradshaw Byron R@. 928-3801Δ
- 764A Vearrier L W. 928-7829Δ
- 766 Dewees Clifford. 928-7767Δ
- 766A Ewanoske James M. 926-0732Δ
- 766B Tilberg J O. 928-7056Δ
- 767 Burrough Don W@. 928-8827Δ
- 767 Burrough Linda. 928-8827Δ
- 767X Zimmerman Charles@. 928-7890Δ
- 767X Zimmerman Charles Jr. 928-7890Δ
- 768 Stich A Luther@. 926-4034Δ
- 768B Lowrey Clyant A@. 928-9860Δ
- 769 Bauer Rudolph N@. 926-0793Δ
- 771A McCleery Olin J@. 928-8910Δ
- 772 Carl Loring M@. 928-8827Δ
- 772 Carl Celia. 928-8732Δ
- 772B Thomas Norval L@. 928-8765Δ
- 772G Shaw Harley @. 928-8661Δ
- 773 Derry J Edgar@. 928-3818Δ
- 773A Bushell Richard Ross. 928-9015Δ
- 773B Courtney Arnold. 928-3848Δ
- 774 Sholes Thomas @. 926-8443Δ
- 774 Johnson Loren R. 926-0303Δ
- 774 Kwiatkowski Jerry R. 928-9014Δ
- 775 Barnes Delores D@. 928-9077Δ
- 775 Green C Joseph@. 926-0720Δ
- 775 Green Emma L Mrs. 928-9014Δ
- 775B BARNES WALLACE J@. 928-8091Δ
- 776 Sharp Harold@. 928-8774Δ
- 776 Knousen Kirk. 928-8774Δ
- 776 Nelson Mike. 928-8774Δ
- 776 Wynn Garv. 926-0704Δ
- 777 Beachy Ken. 928-3734Δ
- 777 Partridge Gordon@. 926-7433Δ
- 777D Martin Lavern. 926-7433Δ
- 777D Martin Delmar. 926-4798Δ
- 778 Haneberg A F@. 928-8067Δ
- 779 Phillips Randall S@. 928-8665Δ
- 780 Baker H R@. 928-3776Δ
- 780A Wakefield J L. 753-3002Δ
- 782C Volz C E@. 928-8062Δ
- 786 Forster Gary@. 928-8033Δ
- 787 Leach William A@. 926-7450Δ
- 787D Curtain Rod The. 928-8002Δ
- 787P Pamplin Ray. 752-5436Δ
- 788 Derrickson John R@. 753-4958Δ
- 813M Kessler Clyde A@. 753-4958Δ
- 813M Kessler Rose Marie. 753-6541Δ
- 817 Stephenson Robert L@. 753-8828Δ
- 840 Cale Robert M@. 753-8828Δ
- 840 Cale Kenny. 753-6563Δ
- 850 Buerge Dell (#47). 928-9875Δ
- 859 Stallford Michael J. 928-9716Δ
- 860 Gregoroff James G. 928-9716Δ
- 860 Gregoroff Bill. 928-9716Δ
- 860 Gregoroff George. 928-9716Δ
- 860 Gregoroff Jammie J. 928-3892Δ
- 862 Lister Robert M@. 928-3892Δ
- 862 Lister Anita. 928-3892Δ
- 863 Doerfler Bonnie G Mrs@. 928-8843Δ
- 863E Emang Leonard H@. 928-7822Δ
- 864 Eastburn Asa C. 928-9751Δ
- 864 Ohling Glenn U@. 928-9761Δ
- 864 Ohling Kathleen. 928-9761Δ
- 864 Ohling Orville L@. 928-7034Δ
- 864R Sims Steven E@. 928-7810Δ
- 865 Shuhart James G@. 928-7805Δ
- 866 Buck Robert. 926-1492Δ
- 867 Lovejoy Ray A@. 928-7926Δ
- 868 Chet's Cardie College. 928-7926Δ
- 868 Ludlow Chester B@. 928-8759Δ
- 869 Ehrlich Oscar H@. 928-7774Δ
- 870 VanWaters & Rogers. 928-7733Δ
- 871B Loughmiller Ronald E. 928-8743Δ
- 871C Weber Donald A. 928-8743Δ

2nd & Ellsworth
Phone 926-1521

MEMBER
MULTIPLE
LISTING

- 872 Boesel Louis W Sr@. 928-8788Δ
- 873 Ehrlich Erwin@. 928-8761Δ
- 874 Owen Lois S Mrs@. 928-8796Δ
- 875 Ernst Chester@. 928-8906Δ
- 876 Seal Lyle L. 928-9809Δ
- 877B Byrd Robert W. 928-8917Δ
- 878 Hamilton Robert V. 928-7870Δ
- 878 Hamilton Janis. 928-7870Δ
- 878J Armstrong Dr Jack N. 926-7452Δ
- 878M KRYGER DAVID J (RES). 926-5044
- 879 Wall Lester J. 928-8011Δ
- 879 Wall Larry W. 928-8011Δ
- 880 Hineck George F@. 926-5404Δ
- 880A James Raymond E@. 926-7446Δ
- 880A James Dennis R. 926-7446Δ
- 880A Shatava M@. 928-9785Δ
- 881 Bachmeier John J. 928-3843Δ
- 882 Holcombe Willard C. 926-6411Δ
- 882B Weber Fred A. 926-1716Δ
- 882B Weber Bette. 926-1716Δ
- 883 Zehr John A. 928-7066Δ
- 883 Zehr Lucy C. 928-7066Δ
- 883 Zehr R B. 928-7066Δ
- 883D Wilson Donald A@. 926-8370Δ
- 883D Wilson Bruce J. 926-8370Δ
- 885 Bryant James W. 926-4565Δ
- 886 Clair Melvin W. 926-6363Δ
- 887 Harman Ralph Morgan@. 928-7812Δ
- 887 Harman Judy Ann. 928-7812Δ
- 888 WESTBROOK GENE L. 928-8584
- 888 WESTBROOK DEBRA. 928-8584
- 889 Tompkins Robert R@. 926-8924Δ
- 892 Cate George F@. 928-8378Δ
- 892A Dyer Jed E Jr. 926-3915Δ
- 893 RAY'S Septic Tank Service. 928-8331
- 893 NOD C E. 928-8331
- 894B Miebach Lavern@. 928-9793Δ
- 897 Kief Ray E@. 928-9739Δ
- 898 Kief John@. 928-9754Δ
- 899 Givens Jim R@. 928-7997Δ
- 899 Costello Guy. 926-5472Δ
- 899D Manley Patrick L@. 926-4373Δ
- 899D Manley James P. 926-4373Δ
- 899E McDantel James M. 926-6879Δ
- 899N Slover Delmar D@. 928-3519Δ
- 899N Slover Terry. 928-3519Δ
- 900 Blake Ben C@. 926-8712Δ
- 900A Chance Bruce A@. 928-3581Δ
- 901 Lown La Vern L@. 928-8081Δ
- 901 Lown LaDonna. 928-8081Δ
- 901 Lown LaAnn@. 928-8081Δ
- 901 Sanders Harold E. 926-3944Δ
- 902 Meier Kenneth@. 928-9115Δ
- 907 McKnight Verne W@. 926-3766Δ
- 907 McKnight Chris. 926-3766Δ
- 907 McKnight Greg. 926-3766Δ
- 907 McKnight Lori. 926-3766Δ

- ### Albany Rural Rt Directory
- 908 Eversole Kenneth R. 926-3680Δ
 - 908 Eversole Ann L. 926-3680Δ
 - 908 Reed James. 926-3634Δ
 - 908 Reed James Leroy. 926-3634Δ
 - 908 Reed Ronald. 926-3634Δ
 - 908B Davis Berniece. 928-2958Δ
 - 908B Freitag Gene D. 928-7194Δ
 - 908C Sorenson Lee Eugene@. 928-7194Δ
 - 908C Sorenson LeRoy J. 926-7437Δ
 - 908D Sullivan Evan E@. 926-7408Δ
 - 908E Koch Walter H@. 926-5230Δ
 - 908F Miller Merwin@. 926-3434Δ
 - 908I Rey Raul. 926-7158Δ
 - 908J Credille Henry L. 926-7675Δ
 - 908K Rowe Burk M@. 928-7205Δ
 - 908M Miller Ben L. 923-7205Δ
 - 908M Reynolds Charles F. 925-7062Δ
 - 908V Gammon Ronald D. 925-1763Δ
 - 909C Morgan Norman S. 926-9741Δ
 - 909E Danne Clifford C. 928-7953Δ
 - 909M Moore Melvin G. 926-1071Δ
 - 910 Niles Kenneth E. 928-7983Δ
 - 912 Rozelle Ben F Jr@. 928-7983Δ
 - 912 Rozelle James@. 926-8220Δ
 - 913 Sim Charles L@. 928-7592Δ
- ### 913A BETHEL JOHN R
- 916 Cole Kenneth C. 926-7879Δ
 - 916 Newman Richard W. 926-7879Δ
 - 917 Douglass S S. 928-9710Δ
 - 917 Hutcheson Richard J. 928-8506Δ
 - 917B Kalina Jack D@. 928-9865Δ
 - 917B Kalina Donald L. 928-9865Δ
 - 918 Beachy Howard J@. 926-2020Δ
 - 918A Martin O C@. 926-2020Δ
 - 918A Martin Terry Nelson. 926-4620Δ
 - 918B Miebach Dell A. 926-5303Δ
 - 918E Warren Donald F@. 926-7445Δ
 - 918W Eidson William P@. 926-7212Δ
 - 919 Worthington Robert B@. 926-7812Δ
 - 919 Worthington Cassie B. 926-7403Δ
 - 920 Bottemiller W H@. 926-4323Δ
 - 921 Albany Salvage. 926-4323Δ
 - 921 LOTSPEICH EDWARD E@. 926-3214Δ
 - 921 Pharis Ben H@. 926-7282Δ
 - 921 Sprenger Clifford H@. 926-2413Δ
 - 926 GATES ARTHUR L. 926-2413Δ
 - 926 Gates Jack. 926-2413Δ
 - 926 GATES PATRICIA S. 926-2413Δ
 - 926 Horn Edwin V@. 926-4183Δ
 - 926A Coe Jerry L. 928-3471Δ
 - 927 Frey Richard. 928-7707Δ
 - 927 Frey Robert. 928-2114Δ
 - 928D Jack's Sweeping Serv. 926-2114Δ
 - 928D Davis Leo L. 926-3737Δ
 - 928G Schrenk Gordon E@. 926-5315Δ
 - 1000 Villanueva Ross J. 926-5315Δ



A SUPER SALESMAN
 always on the job...24 hours a day...365 days a year
THE CLASSIFIED PAGES

PICK-UP & DELIVERY SERVICE GENERAL REPAIR
 TUNE-UP - LUBRICATION - BRAKES - AIR CONDITIONING

Backer's UNION SERVICE

902 E. Eighth - (across from POP'S)
Albany, Oregon

S. C. 'Steve' BACKER PHONE 926-9000

**CHECK THE FRONT SECTION
FOR THE LOCATION OF THE**

Church Of Your Choice

OUR MAIN CONCERN IS YOUR SUCCESS

Box 901
Albany, Oregon 97321

2120 So. Pacific Blvd.
Phone 926-8858

BEN H. SMITH
ADVERTISING



Who Lives In That Yellow House Down The Street? CONSULT THE STREET AND AVENUE GUIDE



TO BUY OR SELL
REAL ESTATE
See A Member Of
**Albany Multiple Listing
Service, Inc.**
See Real Estate in Classified Section

RURAL ROUTE 3 (CONT.)

- 1001 Sims Chester O. 926-7184A
- 1002 Heacock Howard
- 1003 Rea William Boyd 928-8248A
- 1004 Bazant Lloyd F. 926-3262J
- 1005 McBurney Albert A. 928-8053A
- 1005 McBurney Gerald 928-8053A
- 1006A Wheeler Verna M. 926-8978A
- 1007 Schneider Melvin E. 926-2707A
- 1007 Schneider Elmer D. 926-2707A
- 1007 Schneider Elvin E. 926-2707A
- 1007 Schneider M Arlene 926-2707A
- 1008 Hess Everett J. 928-3890A
- 1009 Sannan Edwin L. 926-8078A
- 1009 Sannan Larry J. 928-3251A
- 1009 Sannan Robert 928-3251A
- 1010 Falwell Claude D. 928-3400A
- 1011 South Side Trailers Inc. 926-6048
- 1011 HOUFEK W J. 926-6048
- 1012 Emerson Sheet Metal 926-5480A
- 1012 Emerson Dewey C. 926-5480A
- 1013 Maddy Ray H. 928-9482A
- 1013 Maddy Bill 928-9482A
- 1013 Maddy Neal 928-9482A
- 1013 Evenson Lloyd K. 928-7531A
- 1014 Hoppell Casey W. 926-5143A
- 1014B Paper Salvage Co. 926-1151
- 1015 Fidler Lawrence O. 926-2651A
- 1015 Fidler Monte E. 926-2651A
- 1015 Shelton Harold E. 928-7871A
- 1015F Abee Albert 926-5141A
- 1016 Butler Walter A. 926-4729A
- 1016 Butler Terry 928-4729A
- 1017 Shaver Dewey E. 926-7429A
- 1018 Parker Brian D. 926-0858A
- 1018 Wood Jack Harold 926-4629A
- 1018A Martin Kenneth L. 926-3252A
- 1018A Martin Jack Lee 928-7784A
- 1019 Barber Kent W. 926-7947A
- 1019 Boyd Herbert C. 928-7930A
- 1019 Grimes Bill 926-7396A
- 1019A Hooper Odell O. 926-2761A
- 1019B Faulkner Clarence R. 928-7582A
- 1019B Smith Richard K. 926-8736A
- 1019E Boedighelmer Al. 928-8845A
- 1019H Swank Fred W. 926-5638A
- 1019H Swank Gregory L. 926-5638A
- 1019K King Roland K. 928-9484A
- 1019L Norton Russell G. 926-7496A
- 1019N Selvog James E. 928-7634A
- 1019N Selvog Clarence 928-7634A
- 1019S Saylor Norman L. 926-2624A
- 1019W Gangle Edward J. 926-4550A
- 1019W Gangle Dave J. 926-4550A
- 1019W Gangle Jim H. 926-4550A
- 1019W Nydigger James D. 928-8969A
- 1020 Lane Luanna 928-3984A
- 1020C Rieke LeRoy 928-7574A

- 1020C Rieke Toni 928-7574A
- 1020D Polensky Otto P. 926-3877A
- 1020X Becker Duane 926-1776A
- 1021 CASS RAYMOND A. 928-8352
- 1021 Cass Bona 928-8352
- 1021 Kutsch Gordon 928-3747A
- 1021 Morse C H. 926-7413A
- 1021 Shank Raymond E. 926-4433A
- 1021 Wilson Roger G. 926-4664A
- 1021A Sandidge Eva 926-3063A
- 1021C Anderson David J. 926-8792A
- 1021E Clark Wesley E. 928-7426A
- 1021F Monson Robert 926-4063A
- 1021H Brist B H. 928-7009A
- 1021J Jensen Arthur E. 926-4727A
- 1021J Jensen David 926-4727A
- 1021J Jensen Tom 926-4727A
- 1021T Cornelius Ronald R. 926-5779A
- 1021R 7 R's Maintenance 928-7553A
- 1021R Randklev Wally 928-7553A
- 1021R Randklev Bonnie 928-7553A
- 1022 Paxton Clinton E. 928-3190A
- 1028 Parsons Lloyd E. 926-3759A
- 1029 Moore Robert G. 926-2423A
- 1032A Frydendall Marion L. 926-2719A
- 1036 Bender Richard J. 928-3033A
- 1036 Bender Judith M. 928-3033A
- 1038 Blodgett Cyrus L. 926-1764A
- 1039 Lee's Lumberland 926-7721A
- 1042 Ayo J H. 928-9001A
- 1043 Ralston Donald M. 928-9081A
- 1045 Ellingson Tillie Mrs. 928-9027A
- 1045A Balschweid Jon A. 928-3955A
- 1046 Cowgill Kenneth L. 928-7243A
- 1046 Cowgill Robert L. 928-7243A
- 1046 Cowgill Ronald L. 928-7243A
- 1047F Folkestad John 928-8886A
- 1048 Park Thomas A. 926-0184A
- 1049S Conrad Buddy C. 928-3222A
- 1050 Hutchison Ralph R. 928-9581A
- 1051 Heintz David G. 926-3415A
- 1052 Long Daniel G. 928-9869A
- 1052 Long James 928-9869A
- 1052 Long Mike 928-9869A
- 1053 Transue Roscoe J. 928-8715A
- 1053 Transue Debbie 928-8715A
- 1053 Warren Raymond L. 926-7013A
- 1054 Horn Joe M. 928-8010A
- 1054A Horn Jerry B. 928-8144A
- 1057 Janet's Grooming Parlor 928-8948A
- 1057 Tapper William H. 928-8948A
- 1057F Sorem Mevin A. 926-6835A
- 1057F Sorem Julie D. 926-6835A
- 1057F Sorem Susanne S. 926-6835A
- 1058 Ehrlich Hugo Jr. 928-7856A
- 1058 Ehrlich Olivia H Mrs. 928-7856A
- 1058A Roumagon Dan 926-8473A
- 1059 Williams John J. 926-7428A

- Albany Rural Rt Directory 380**
- 1059 Wright Mamie Mrs. 928-8755A
 - 1060 Eddy Ivan B. 926-3629A
 - 1062 Kropf Harry L. 928-8009A
 - 1062 Kropf Arden 928-8009A
 - 1064 SANTOS PAUL R. 928-9278A
 - 1064 Santos Paul B. 928-9278A
 - 1068 Brinson Harold B. 928-8076A
 - 1070 Baker Glen W. 926-1884A
 - 1072 Baker Lou L. 928-8051A
 - 1074 Rogers Norman J. 928-9788A
 - 1078 McLaren James W. 928-9847A
 - 1080 Wall V W. 926-8286A
 - 1082 Stapler Willard D. 928-3013A
 - 1085 Brinson J E 'Red' 926-7489A
 - 1085A Tress Margaret S. 926-3721A
 - 1088 Chamlier George N. 928-7807A
 - 1088 Grell Edward 928-7805A
 - 1089 Neuman's Gulf Service Station 926-6804
 - 1089 Scotty's Payless Station 926-9154
 - 1089H Vern's Enco 926-9134A
 - 1090 Whestone's Duane Mobil Sta. 928-3474
 - 1090 WHETSTONE DUANE M 928-3474
 - 1093 Freeman's Texaco Service 926-9183
 - 1093B Shirley's Oregon Restaurant 926-9077
 - 1094 Olson Emma Mrs. 928-9961A
 - 1094 Olson Arthur S. 928-9961A
 - 1096 Olson Melvin E. 928-9976A
 - 1098 Roth Amos O. 928-9081A
 - 1100 Stutzman Paul J. 928-8935A
 - 1102 Roth Ed 928-9935A
 - 1104 Henshaw Glen L. 928-8968A
 - 1106 Foster Merlin 928-9917A
 - 1107 Vosgien Rita J. 928-8028A
 - 1108 POWERS PETER L (RES) 926-3384
 - 1109 Rosback Allen A. 926-7455A
 - 1110 Goodman Don B. 928-9087A
 - 1110 Nydigger L D. 926-8002A
 - 1110B Henshaw Rodney Chet 926-3628A
 - 1110C Peterson Axel A. 926-4858A
 - 1111 Lyon Don C. 926-1326A
 - 1112 Weaver Richard W. 926-7802A
 - 1114 Henshaw Raleigh Bryce 928-3867A
 - 1114 Henshaw Raleigh 928-3867A
 - 1114 Henshaw Robert Wayne 928-3867A
 - 1114B Nice Harry A. 928-8090A
 - 1114D James Darrell 928-8189A
 - 1114E Underwood Prois 926-2577A
 - 1115 Widmer Henry R. 926-1852A
 - 1116 Henslaw Clay H. 928-8959A
 - 1119 Burkhardt Z. 926-2038A
 - 1119A Burkhardt Verl 928-8595A
 - 1120 Mennonite Home For The Aged 928-7232
 - 1120 NAFZIGER W R. 928-7232
 - 1121 Becker Alphonse J. 928-8924A
 - 1121 Becker Ailon J. 928-8924A
 - 1121 Becker Charles O. 928-8924A
 - 1124 Seavy Ron K. 926-7850A
 - 1124 Shank Ronald E. 926-5302A
 - 1124 Smith Mike J. 926-8084A
 - 1124 Smith Vern D. 926-7876A
 - 1124 Smith William A. 926-4662A
 - 1124 Smith William G. 928-9587A
 - 1124 Williams Ed D. 928-9851A
 - 1124 Williams John D. 928-9851A
 - 1124 Yoder Mabel I. 928-3271A
 - 1124 Elder Sharou 926-1384A
 - 1124 Jordan D E. 926-7292A
 - 1124 Katsner Thv V. 926-0584A
 - 1124A Hemperley Judson 926-2017A
 - 1124A Sloan Paul 926-7957A
 - 1124B Eshelman Joanne 926-5723A
 - 1124B Wright Victor
 - 1124C Covey Donald Wayne 926-9297A
 - 1128 Grieser Jesse 928-7775A
 - 1128 Pedersen Louis 926-7421A

RT 3 NO BOX # - Listed Alphabetically

- COOK DR HARLAN W (RES) 928-8262
- COOK KEVIN 928-8262
- Lockwood Kenneth L. 928-7005A

When you want to find a business concern in a hurry
Look in the CLASSIFIED SECTION

It contains almost every type of commercial enterprise in easily found classifications



FIRST NATIONAL BANK OF OREGON

"The Bank With the Highest Personal Interest In You"

ALBANY BRANCH - 300 W. First Av. - Phone 926-5823 • WAVERLY BRANCH - 2100 E. Pacific Blvd. - Phone 926-5823



Autumn Chapel and Funeral Service

805 South Ellsworth St.

INTERNATIONAL ORDER, GOLDEN RULE

Phone 926-5541

- SIMPLICITY
- SINCERITY
- SERVICE

Albany, Oregon

RT 4 BOX #

- 25 Granum Arnold 926-5071L
- 203 North Albany Custom Cannery 928-8362L
- 203 Turnbull Arnold M 928-8362L
- 203 Turnbull Floyd A 928-8362L
- 203D Minshall Richard B 926-4600L
- 203W Eller Frank 926-2941L
- 205 Stewart Dene 926-2190L
- 206 Traver Charles H 926-1325L
- 207 Martin Fred A 928-3606L
- 207 Martin Leon Ronald 928-3606L
- 207D Dawson Paul S 928-9683L
- 208 Coates Richard E 926-2009L
- 208D Williams Betty L 926-3595L
- 208E Walker Clifford 926-1886L
- 209 Evans Perry R 926-5707L
- 210 Cass Lewis M 928-3577L
- 211 Kenyon Dudley H 926-4785L
- 214 Kutsch Jacob C 928-9539L
- 214R Robinson D C 928-3687L
- 214R Robinson Steven 928-3687L
- 215 Jones Delmer V 928-7115L
- 216 Lanham Bill G 926-3119L
- 216M Middelburg Elizabeth S Mrs 926-3830L
- 217B Coleman Charles 928-8922L
- 217G Williams Oscar K 928-3514L
- 217G Williams James K 928-3514L
- 217G Williams Janie 928-3514L
- 220 Nelson Henry E 926-1239L
- 222 Ebaugh Burt 928-7374L
- 223 Boyd Beulah M 928-7619L
- 223 Skiff James W 926-3345L
- 224 Louie's Boats & Mrs Inc 926-5563L
- 224 Kuhlman Robert 926-0269L
- 225 Eason William L 928-8388L
- 225A Moorhous Thomas L 926-4800L
- 225B Chapman Robert E 926-5452L
- 225H Hardesty Ralph 926-4871L
- 225L Carlson Lon M 926-5095L
- 225M Mohr Julius C 926-2644L
- 225S Griffith Ira L 928-3433L
- 226 Schmidt Hubert E 926-3225L
- 227 Garland James E Jr 928-8476L
- 228 Crocker Joseph M 928-8462L
- 228Y Phillips Gerald J 926-2126L
- 229 Gastorf Charles 926-7252L
- 233G Lowery Charles A 926-7984L
- 234 Watts John C 928-9088L
- 234F Fratto S 926-1298L
- 235 Goff Thila Lea 926-3996L
- 235N Wells Ray 928-7554L
- 235R Robinson C L 928-0767L
- 236 Looney J J 926-3138L
- 237 Haley Grace Mrs 928-3501L
- 238 White W C Mrs 928-7569L
- 238C Ryan John C 926-7630L
- 239 Olson Oscar W 928-8679L
- 240 Bowlin James G 926-8953L
- 240 Johnston Clayton R 926-2023L
- 240 Kaplan Andrew 928-7160L
- 240 Kehm John 926-1248L
- 240 Leffler Raymond 928-7591L
- 240A Pyburn Jack W 928-7108L
- 241 Parker Fielding C 928-8510L
- 241 Abraham Paul L 928-9884L
- 242 Peacock Ray 928-7768L
- 242K Kouns George P 928-9833L
- 243 Fobar Edwin 928-3171L
- 244 Garrett Robert L 926-7933L
- 245 Cray Leland M 928-8805L
- 246 Cosler Kenneth 926-1329L
- 246 Cosler Dennis 926-1329L
- 246 Cosler Ronald 926-1329L
- 247 Madron Michael 926-1424L
- 247L Perkins Raymond D 926-6904L
- 248 Chartraw G F 926-4819L
- 249D Levis Richard H 926-1944L
- 249H Brown Ella F 928-8278L
- 249R REIMERS RICHARD L 928-9551
- 249V Valder Paul C 926-4142L
- 249V Valder Berry P 926-4142L
- 251 Tobey Earl L 926-1261L
- 251A Buckner Thomas J 926-7932L
- 251B Stratton Thomas C 928-3229L

TRIPP TRIPP
OREGON REALTORS
SINCE 1904

2nd & Ellsworth
Phone 926-1521

MEMBER
MULTIPLE
LISTING

- 251C Ketchum Joe 926-7555L
- 251D Wolfer Melvin L Sr 926-4601L
- 251S Norris Dennis W 926-6507L
- 252 ANDERSEN WARREN S 926-3916
- 252 Anderson Tom D 926-3916L
- 252A Anderson Gerald W 926-8355L
- 252A Jost Rev Marvin 926-4106L
- 252B Breedlove Paris B 926-4573L
- 252E EKBLAD WILLIS N 928-7617
- 252M Peterson Lloyd E 926-8472L
- 252S SMITH LYNN U 926-3388
- 252T Dickhaus Elsie H 926-8282L
- 252T Tudor Matthew H 928-8282L
- 252T Tudor Larry W 928-8282L
- 252T Tudor Pamela 928-8282L
- 252V Welk Michael W 926-7228L
- Wallin W G 926-8480L
- 252X Pomeroy Earl R 928-7949L
- 253 Salver John D 926-8237L
- 253 Salver Caroline K 926-8237L
- 253A Boehm Rev Herbert F W 926-2478L
- 253D Douglas Derrill J 926-1862L
- 253G Cowell Ernest L 928-8361L
- 253G Cook Susan E 928-7652L
- 253G Green C B 928-7652L
- 253G Green Steven D 928-9147L
- 253M McTimmonds Cindy 926-6414L
- 253M Middelburg Robert F 928-9103L
- 253M Middelburg Patricia K 928-9103L
- 253M2 McTimmonds Gilbert 926-6414L
- 253S Snider C Vernon 926-2713L
- 253T Thackery Bernard D 926-4980L
- 253W Govro Rock Quarry 926-3382L
- 253W Govro LeRoy W 926-3382L
- 254H Hrynychuk Mike 926-1230L
- 255 Evans Vaughn R 928-9019L
- 255 Miller Sada C 926-6455L
- 256 Howton Frank D 928-2119L
- 256L Lucht LeRoy C 926-1940L
- 256M Russell Clifford C 926-6359L
- 257N Crispin Well Drilling 926-4850L
- 257N CRISPIN LOUIS E 926-4850L
- 286A Arnold Claire H 926-5088L
- 286A Arnold Shery A 926-5068L
- 307 MC CORMACK C K 926-2360
- 307 MC CORMACK CHARLES JR 926-2360
- 307 MC CORMACK KATHLEEN 926-2360
- 307M Gerry Jack 926-8365L
- 308 Colony Charles E 928-8065L
- 308 Colony Paul A 928-8065L
- 308 Colony Scott 928-8065L
- 308 Gatchett Marc W 928-8065L
- 308B Bivens William D 926-9192L
- 309 Peet Leonard 926-5142L
- 310 Huff Claud A 926-2955L
- 312 Schoel Pauline B 926-1673L
- 312 Victor Sidney E Mrs 926-1673L
- 313 June Maria Mrs 928-8001L

- Albany Rural Rt Directory 381
- 314 Massie Herman L 928-3939L
 - 314 Massie Curt 928-3939L
 - 314R Medcraft Richard A 926-3210L
 - 315 Clearwater Robert 928-7848L
 - 315B Brentenman Melvin 926-8757L
 - 316 Wilber Albert L 928-7971L
 - 316 Garrels Larry 928-7971L
 - 316A JOHNSON JOHN E 926-1214
 - 317 Kosnik Charles 928-3997L
 - 318 McCormick Claude O 928-7035L
 - 319 Koontz Sam W Sr 928-7913L
 - 319H Harding Richard M 926-7920L
 - 319H Harding Martin 926-7920L
 - 320 Lindholm Barry 926-5794L
 - 320 Mosher Burton G 926-4950L
 - 321 Elkington Walter E 926-1718L
 - 321A Bellis Rodney W 926-1736L
 - 321B Gerry Jim C 926-7958L
 - 321C Belt Herman 928-7878L
 - 321R Richards Charles 928-9937L
 - 323 Fishman Robert 926-7440L
 - 324S Spencer Arthur L 928-8578L
 - 325 Macomber Charles W 928-7627L
 - 325L Lindquist Jesse L 926-3396L
 - 326 Burton J M 928-7825L
 - 327A Affolter W W 926-2540L
 - 327J Jackson Brian 928-8949L
 - 327J Jackson Stephanie A 928-8949L
 - 328 Nelson Russell E 928-7447L
 - 328B BERG DR EUGENE R (RES) 926-4008
 - 329 Williamson Ralph E 928-7939L
 - 329 Williamson Tomas T 928-7939L
 - 330A1 Gressel Robert F 926-8957L
 - 330A1 Gressel Gary R 926-8957L
 - 330A1 Gressel Janet G 926-8957L
 - 330B Blunk Richard P 928-7621L
 - 330B Dowell William V 926-6214L
 - 330C KERN THOMAS E 926-4341
 - 330H Oakley Keith D 928-7745L
 - 330L McKechnie David E 926-2352L
 - 330S Stauble Paul M 926-3500L
 - 330S2 Maples Newsom B 926-3244L
 - 331 Crais Merrill 926-6487L
 - 331 Crais David 928-3916L
 - 331A Widman Donald L 926-6181L
 - 331B Wiley W Kent 926-5780L
 - 331C Pankratz Louis B 926-6243L
 - 331E Carrick Jack 926-2470L
 - 331G Daseh Roger 926-7251L
 - 331H Anderson Henry Clay 928-3186L
 - 331H Powell Robert S Jr 926-8430L
 - 331J Johnson Lyle R 926-3926L
 - 331K ROBB JOHN M 928-8100
 - 331M Voet Gordon E 926-2829L
 - 331N Nitcher Corliss E 928-3637L
 - 331P Pope Charles R 926-8508L

209 W. 1st
Downtown
Albany

Harold's Beauty House

BEAUTY THROUGH THE YEARS

BEAUTY SALON 928-3524

2165 E. Pacific Blvd.

PHONE ORDERS TO GO

WESTY'S DRIVE-IN

Albany

Phone 926-6717

PICK-UP & DELIVERY

HUB CLEANERS

CHUCK & ARVILLA HINEY
1305 E. PACIFIC BLVD.

PHONE 926-1787

AL-RAY MOTEL

926-4246
2727 E. Pacific Blvd.
Albany

MID VALLEY SECURITIES, INC.

RayBar Professional Center

PHONE:
OFC. 928-3319

WILLIS C. BURCK, PRESIDENT

425 W. 2nd Ave.
Albany, Oregon 97321

The Classified Section
Will Put You On The Trail Faster!



TO BUY OR SELL
REAL ESTATE
See A Member Of
**Albany Multiple Listing
Service, Inc.**

See Real Estate in Classified Section



LOOKING FOR
SOMETHING?

RURAL ROUTE 4 (CONT.)

- 331R Hall James A@ 926-6142Δ
- 331S SNYDER JAMES D 926-6556
- 332 Larsen Nettie Mrs. 926-1242Δ
- 332A Osberg Dr Edward E (res)@ 928-7618Δ
- 332A Osberg Marilyn L 928-7618Δ
- 333 Benkich Ernest@ 926-3241Δ
- 333 Foley Delores@ 926-3422Δ
- 333 Johnson Dr Melvin M (res) 928-9866Δ
- 333E Endicott D L@ 928-3051Δ
- 333G Gardner Ben C 926-1337Δ
- 334H Harlow E Dewey@ 926-3573Δ
- 333S Larson Al G@ 928-3230Δ
- 333S Larson Grant A 928-3230Δ
- 333V Fisk Millie D 926-1827Δ
- 333V Hoenselaar Burt@ 926-1827Δ
- 333X BOYD STEVEN 928-8253
- 333X MAIER JAMES W 928-8253
- 333X MAIER KATHIE 928-8253
- 333X MAIER CHRISTINE 928-8253
- 333Y Phelps LeRoy K@ 928-3932Δ
- 334 Kraber Bert C@ 926-2828Δ
- 334M MOLLETT GLENN R@ 928-3966Δ
- 334R Bischofink Michael 926-5727Δ
- 335 Weddle Charles L@ 926-5630Δ
- 336 Fox Elaine@ 926-7048Δ
- 336 Triky Terri 926-7048Δ
- 336J Joachim Eric M 926-0182Δ
- 336M McKinney Weldon G@ 926-5435Δ
- 337 Fodge Robert P 926-7481Δ
- 338 Campbell T E 926-3101Δ
- 338 Raut Mae 926-3101Δ
- 339 Pirkil Gilbert E@ 926-4704Δ
- 340H SHARINKHOUSEN LAWRENCE L@ 926-8338Δ
- 340M MILLER ALBERT H 926-2950Δ
- 341 Pulver Gayle S 928-3751Δ
- 341A Clinkingbeard J L 926-2393Δ
- 341B Williams Jack W 928-7694Δ
- 341H SMITH JAMES E@ 926-5917Δ
- 341K Kerns Norman R 926-4949Δ
- 341L Lute Jack A 928-7163Δ
- 341N Wooton Richard 928-9007Δ
- 341P Drummond B J@ 926-7919Δ
- 341S Honsowetz Jack R 926-1033Δ
- 342 Punzel Leonard S@ 928-9400Δ
- 342 Humphrey Walter 926-6373Δ
- 343 Harris Proctor W 928-7932Δ
- 343 Harris Paul F 928-7932Δ
- 343M Maurer William E 926-3785Δ
- 344 Wenger John R Sr@ 926-5144Δ
- 345 Kleven Emma@ 926-4153Δ
- 345A Deal Alfred@ 926-4022Δ
- 345C Piper Russell L 926-6792Δ
- 345H Hildebrand Donald G 926-5123Δ
- 345M Brown Clarence W@ 928-9885Δ
- 345N Teifke Fred C@ 926-6572Δ
- 345S Smithson Charley H@ 926-0638Δ

- 345W Witbeck John R 926-4849Δ
- 345X Klaus Lydia Mrs. @ 928-3782Δ
- 345Y Lahmann Ray E@ 926-8945Δ
- 345Z Hampton Delmar D 928-3730Δ
- 345Z Hampton Terry 928-3730Δ
- 346 Canida Ralph 928-3623Δ
- 346 Holloway Ida Mrs 928-3623Δ
- 346J Shaw Gregory A 926-5642Δ
- 346T Thorn Edson A 926-4353Δ
- 347 Kelly Donald D@ 926-4862Δ
- 348 Prosa Donald W@ 928-9723Δ
- 348 Prosa Douglas 928-9723Δ
- 348 Prosa Jerry 928-9723Δ
- 350P Staten James P 928-3617Δ
- 351 Minshall Lester D@ 928-8877Δ
- 352 Karstens Richard W@ 928-8809Δ
- 352 Karstens Shirley 928-8809Δ
- 353 Krueger Eda 928-3700Δ
- 354 Holly Richard L 928-3700Δ
- 354 Holly Gary W 928-3700Δ
- 355 Metge Katherine Mrs@ 928-7080Δ
- 355 Strandt William H@ 928-8903Δ
- 355 Strandt Marlene 928-8903Δ
- 356 Kutsch Louis@ 928-8951Δ
- 357 Wallis Edward@ 928-7001Δ
- 358 Metge Charles H@ 928-7047Δ
- 358 Metge Anna@ 928-9006Δ
- 358A Rupp H L@ 928-8234Δ
- 359A Jones Bill C 926-6957Δ
- 359A Jones Lonnie 926-6957Δ
- 359A Sheppard John W@ 928-7275Δ
- 359C Chester Maurice E@ 926-4997Δ
- 360 Frisk Frank F@ 928-7593Δ
- 361 Blizzard Margaret 928-7346Δ
- 361 Sheppard Carolyn G@ 928-7346Δ
- 361C Packer Fred 926-8763Δ
- 361D Mades Euzene V@ 928-3825Δ
- 361E Madarus Henry 926-4643Δ
- 361F Clack Wendel W@ 926-2061Δ
- 361J Bethell Norman R@ 928-8812Δ
- 361M Cripe Gordon B 928-9963Δ
- 362 Durr Rud@ 926-2715Δ
- 362L Lemous Bill R@ 928-8385Δ
- 363 Voegele Oscar 928-8387Δ
- 363 Voegele Richard 928-8387Δ
- 363A Wright David W@ 926-0764Δ
- 363B Blair Donald 926-7467Δ
- 364 Bush Melvin L@ 928-3977Δ
- 364M Spangler Catherine C 926-0652Δ
- 364M Wilson Jerry E@ 926-0652Δ
- 367 Yung Raleigh J@ 928-8876Δ
- 367T Branch Ted A 928-9898Δ
- 368 Boylan Phillip John 926-5784Δ
- 368A Stroud Lois 926-3007Δ
- 368B Bennett Alvin D 926-6379Δ
- 368C CLEVELAND D D 928-9066Δ
- 368D Leroy Edward E@ 926-4930Δ
- 368E Phillips Robert W 926-5415Δ

- Albany Rural Rt Directory 382
- 368G Grant Austin C 928-8572Δ
- 368H Grant Warren S 928-8572Δ
- 368H Bierly Marie 928-9926Δ
- 368L LEHR JOHN R 928-3737
- 368L LEHR MIKE 928-3737
- 368P PRICE WESLEY B JR (RES) 926-2180
- 368P Price Wesley B Sr@ 928-3002Δ
- 368R Hinzman Robert 926-6563Δ
- 368X Cardwell Milton William 926-6932Δ
- 369 Turner Joe W@ 928-9276Δ
- 370 Powers Robert G@ 928-8800Δ
- 370 Powers Linda 928-8890Δ
- 370A MC MURDIE T NS 926-4674
- 370L Drager William G 928-9043Δ
- 370M Moore Verle C@ 928-3878Δ
- 371C Cook Maurice L@ 928-8026Δ
- 371M McGlothlin C E 926-7400Δ
- 371N Satterlee T P 926-6170Δ
- 372 Vollstedt Otto A@ 928-9932Δ
- 373 Beardsley Arthur F@ 928-9775Δ
- 374 Nelson Ward@ 926-5437Δ
- 375 Snyder George H@ 928-9997Δ
- 376 Rumbaugh Alice Z Mrs@ 928-9966Δ
- 376 White James E 376-5089Δ
- 376J Ogil Phillip B@ 926-4028Δ
- 377D Drager Bill Jr@ 926-7420Δ
- 378 Fir Grove School 928-9026Δ
- 378 Harman Earl W@ 928-9983Δ
- 378M McAdams John 926-3046Δ
- 378N Newton Wallace A@ 926-7435Δ
- 379 Williams Cyrus Dale@ 928-9951Δ
- 380 Bav Albert P 928-3105Δ
- 380M Clark David L 926-4918Δ
- 381 Sparks Delbert 928-7749Δ
- 381 Sparks Sharell 928-7749Δ
- 382 Hornbrook Phil@ 928-9289Δ
- 383 Cofer Hubert M 926-5738Δ
- 383 Ernest Robert@ 928-9200Δ
- 383 Harpham Jerry 926-3420Δ
- 383 Romanske Harvey L@ 926-4882Δ
- 383 SEIDA S OZZ (RES) 926-2129
- 383 Smith Harry H@ 926-3841Δ
- 383A ATWOOD BEN B 926-2639
- 383A Atwood Gary 926-2639Δ
- 383A Atwood James 926-2639Δ
- 383A ATWOOD MICKEY@ 926-2639
- 383A Draper Edgar@ 926-6640Δ
- 383A Draper Dean A 926-6640Δ
- 383A1 Stice I Harold@ 926-5695Δ
- 383B DICKMAN ROBERT O 926-7644
- 383C Cahill William C@ 926-3923Δ
- 383D Behrends Donald I 926-2425Δ
- 383E Cheo Ying C@ 928-8892Δ
- 383E Choo Betty 928-8892Δ
- 383F Miller Edwin@ 926-4925Δ
- 383F1 Fintel Allen E 928-3850Δ
- 383F1 Lieberman Max@ 926-8530Δ
- 383F2 Fox Robert W@ 926-2557Δ
- 383G Chok Toy@ 926-4387Δ
- 383G Gillitzer Edward H 928-3738Δ
- 383G2 Gillitzer Ethel 928-3738Δ
- 383H Veilleux Raymond 928-8224Δ
- 383HI Hansen Dwayne@ 926-4822Δ
- 383J Jones Richard K II@ 926-5427Δ
- 383J Reger Charles C 926-4782Δ
- 383K KENAGY EARL D 928-9918Δ
- 383K2 Kennedy Dale L@ 926-4941Δ
- 383L Burgess Richard W 926-5275Δ
- 383M Barton Lester L@ 926-7453Δ
- 383M Barton Lester D 926-7453Δ
- 383M Morgan Kathy 926-6485Δ
- 383M2 Morgan James W@ 926-6485Δ
- 383N Slater Lewis W@ 926-2491Δ
- 383P Petersen Norman S 926-7484Δ
- 383P2 Kailey John L@ 926-6488Δ
- 383Q Myers Lillian 928-7763
- 383R Robare J L@ 928-9955Δ
- 383R Robare Keyen 928-9955Δ
- 383S Montank H J@ 926-2045Δ
- 383S2 Seida Charlotte 926-2129Δ
- 383T THURBER WILLIAM T@ 928-3457Δ
- 383U Timber-By-Products Inc 926-5750Δ
- 383U Miner Jack@ 926-3642Δ

SUNSET MANOR
NURSING HOME

805 E. 19TH AVE.
ALBANY, ORE.

PHONE 926-4741

R for **BETTER BUSINESS**
If your business is in a slump,
we prescribe an ad in the
DIRECTORY
- it will bring results.



Pacific Power & Light Co.

236 S. Lyon Street Albany, Oregon Phone 928-3311

Go **ALL - ELECTRIC** The Modern Way to Better Living

Third and Washington
Phone 928-3349

Fisher FUNERAL HOME

DAN ORDEMAN AND WALTER KROPP, PARTNERS

SINCE 1912

RURAL ROUTE 4 (CONT.)

- 383V Krae Marion P@ 926-3425Δ
- 383W Harris Ethel Mrs 928-9669Δ
- 383W LeFrancq Julius 928-9669Δ
- 383W Wainwright Douglas C 926-6182Δ
- 383W3 Mahrt Gary 926-7180Δ
- 383X Smith George W@ 926-1272Δ
- 383Y Bauer Edward F 926-5259Δ
- 383Y BERRY THOMAS J 926-5372
- 383Z Ternieden Jurgen 926-5148Δ
- 384 Waters Marjorie 926-6662Δ
- 384 Waters Patricia 926-6662Δ
- 385 Pestalozzi James H@ 926-6163Δ
- 385C Cunningham Charles@ 926-4561Δ
- 385H Hunt P F 926-8709Δ
- 385H Hunt Jeffrey L 926-6700Δ
- 385P Podrabsky Lahny 926-1786Δ
- 385W WEATHERFORD H M (RES) 926-3084
- 385Z HILSENKOPF RICHARD 926-6329
- 385Z Zumwalt Leslie C@
- 385Z Zumwalt Kimberly
- 386 Amick Darryl D@ 926-6275Δ
- 386 Jefferys Don C@ 928-9307Δ
- 386 LICHTENTHALER G N 926-3592
- 386A2 Agee Paul 928-7241Δ
- 386B Born Dan F 926-5213Δ
- 386C Brown Thomas W 926-8978Δ
- 386D Rogers Zachery 928-3472Δ
- 386E Eastburn C G@ 928-3716Δ
- 386E Eastburn Conite S 928-3716Δ
- 386G Gambin Joe L 928-8687Δ
- 386H Brooks Rev R A@ 928-9689Δ
- 386H Hawko Wayne A@ 926-2106Δ
- 386H Lee Maxine@ 926-2554Δ
- 386H Lee Robert S 926-2554Δ
- 386H2 Hagan Darwin D@ 926-4339Δ
- 386J Heintz Frank J@ 926-4176Δ
- 386K Kelley John E 926-4910Δ
- 386K Ketsdever Thomas 928-7307Δ
- 386L Landauer Kenneth L@ 926-6590Δ
- 386L Schlewitz James H@ 928-3644Δ
- 386L2 Schwab Ronald E@ 926-2433Δ
- 386N Rogers Allen L@ 928-9972Δ
- 386P Paulson Danton L 928-8343Δ
- 386R Purkerson Rex E 926-5283Δ
- 386S Mason Barclay J 926-6873Δ
- 386S STEPHENS TED JR 928-3159
- 386V BAKER MALCOLM E (RES) 926-5652
- 386W Birchard Donald Ray 928-9361Δ
- 386W Cottingham Lee@ 928-9125Δ
- 386Z Warner E C 928-7659Δ
- 386Z Warner Sharon L 928-7659Δ
- 387 Durr Edmund Lee@ 926-3526Δ
- 387 RUTHRUFF WARD M 928-9944
- 387B Reade Bob W 928-9978Δ
- 387C Coffey Arthur I Sr@ 928-3849Δ
- 387H Dozler Bryce A@ 926-7926Δ
- 387H Wright Orin E
- 387J Jones Sarah 928-3893Δ
- 387M Vannice Richard L@ 926-4763Δ
- 387S Marlin Melvin L 926-3770Δ
- 387V Grove Ronald R 928-8137Δ
- 387Z Oehse Howard 928-3827Δ
- 388 Vetter Fred C@ 928-9995Δ
- 389 Melin Eliert@ 926-1930Δ
- 390 Hemmingson Edgar V@ 926-7070Δ
- 390 Hemmingson Darwin 926-7070Δ
- 390 Hemmingson Leslie 926-7070Δ
- 391 Dimick Royal H@ 928-7886Δ
- 392 Cozad Edna Mrs@ 928-7852Δ
- 393 Billimek Kenneth R 928-9632Δ
- 393 Moses Robert O 926-5467Δ
- 393B McCluskey Mike 926-8975Δ
- 393H Henthorn Robert 926-5314Δ
- 393L Blair Jack L@ 926-4587Δ
- 394A Cronk Ray R 926-3370Δ
- 394A Cronk Gerald R 926-3370Δ
- 394M Connelly Patricia Mrs 926-3898Δ
- 395 Thompson Gary L 926-0025Δ
- 396 Anderson R E 926-5932Δ
- 396B West Hills Golf Course 926-4626Δ
- 397 Brewer Kenneth D 926-1742Δ
- 397D Densmoor D W@ 928-8285Δ
- 398 Scott James R 926-5255Δ

- 398D Hagerty Dr Harold V (res)@ 928-8210Δ
- 398D Hagerty Rebecca 928-8210Δ
- 398G Fisk Charles William Bill 926-1245Δ
- 398G GOODE MELVIN (RES) 926-1245
- 398J GOODE JAMES C (RES) 926-1748
- 398J GOODE BARBARA 926-1748
- 398R ROLLAND ALLEN L 928-9240
- 399 Galvan Henry A 928-7126Δ
- 400 Reinhart Robert F 926-0188Δ
- 401 Altman C Robert (res)@ 928-7834Δ
- 402J JORDAN JAMES H (RES) 926-5055
- 403 Cade Mary 928-7180Δ
- 403 Skinner David@ 926-3159Δ
- 403 OBERSON ALVIN L 928-7180
- 403 Ouberson Mark L 928-7180Δ
- 404 Kerns Theodore B 926-5958Δ
- 404 Morse James H 926-7643Δ
- 404 Morse Lora E Mrs@ 928-8778Δ
- 405 Salting Allen K 926-5964Δ
- 406 KERNS RAYMOND M 926-0513
- 406C Casey R Verne@ 926-6476Δ
- 406N Vanderford Margaret 928-9676Δ
- 408 Zuhke James R 928-3051Δ
- 409 Howells Allan H@ 926-3201Δ
- 410 Saylor Wilbert M@ 928-3280Δ
- 411 Taylor Bayard@ 928-9488Δ
- 412 Burger Sophie Mrs 928-7096Δ
- 413 Heineman David L@ 926-1476Δ
- 414 Wilkison H W@ 928-9260Δ
- 414M McKece John W 928-3632Δ
- 414T Bradley Cheryl 926-0273Δ
- 415 Hilbert Archie R@ 928-9668Δ
- 416 Dull Edna L 928-9901Δ
- 416 Dull Neal 928-9901Δ
- 416 Dull S D 928-9901Δ
- 416 Dull Sidney 928-9901Δ
- 417 Hector Don G@ 928-9331Δ
- 418 Fortner Betty Mrs 928-8350Δ
- 419 Biogel James H 928-7489Δ
- 419 Biogel Douglas 928-7489Δ
- 420 Abraham Allen D 928-3698Δ
- 420 Abraham Dick 928-3698Δ
- 421 Abraham Maebelle Mrs 928-8874Δ
- 421 Abraham Thomas A@ 928-9884Δ
- 421 Barber Franklin 928-8874Δ
- 422 Warner Darrell A 928-3901Δ
- 423 Cook Owen M 928-3830Δ
- 423 Cook Robert 928-3830Δ
- 424 Oehse Henry C 928-9734Δ
- 424Z Zolsky Leslie C@ 928-9779Δ
- 426 Wilcox P L@ 924-5082Δ
- 426C Tann Hazel J 928-3438Δ
- 426C Tann Jess V Jr 928-3438Δ
- 426H Hildebrand Kenneth S Sr 928-3836Δ
- 426R Bennett Frank O@ 924-5078Δ
- 426R Bennett Penny 924-5078Δ
- 426F Costa David F Jr 928-8208Δ
- 427 Wissman Ben@ 928-7493Δ

Albany Rural Rt Directory

- 427S Savage Milton E 928-9607Δ
- 428 Kile Henry EC 928-9611Δ
- 428J Derricksen Daniel 928-9552Δ
- 428M Manes Donald R@ 928-9203Δ
- 429 Simmons Loren G 928-9654Δ
- 429E Polier Charles 928-8880Δ
- 429P Paben Glenn L@ 928-9682Δ
- 429T Schwanke Helmath 928-8983Δ
- 430 Frouse Eugene W@ 928-3108Δ
- 431 Hershberger Daniel@ 928-9512Δ
- 432 Neuschwander F E 928-7584Δ
- 433 Williams V J@ 928-8014Δ
- 434C Christian Walter 928-8878Δ
- 434K Goodrich Donald 928-8072Δ
- 435 Dammn George B@ 928-9427Δ
- 436 Weathers Leonard@ 928-5142Δ
- 437 Frantz Carl H 928-8697Δ
- 437 Frantz Eugene A 928-8697Δ
- 437 Hiatt Albert L@ 928-7052Δ
- 440 Ivers Edward FC 928-9044Δ
- 440 Ivers Beverly J 928-5013Δ
- 440 Ivers William F 928-9044Δ
- 440F Lovett Richard C 928-3143Δ
- 441 Robb Ray N@ 928-3134Δ
- 441D Dittes Henry@ 928-8993Δ
- 442 Ball Howard L 928-7828Δ
- 453D Kirschner Roger L 926-5276Δ
- 502 Lyon John DG 928-3760Δ
- 502 Campbell Walter E 928-8954Δ
- 503 Vanderpool Delmar C@ 928-3725Δ
- 503 Vanderpool Dale 928-3725Δ
- 505 Johnson J D 928-8893Δ
- 514 Oldre Melvin G 928-3717Δ
- 514 Weese Sam J@ 928-3717Δ
- 515 Putman Edward C@ 928-3862Δ
- 515 Putman Gary 928-3862Δ
- 515 Putman Russell 928-3862Δ
- 516 Buchanan Thomas A@ 928-3809Δ
- 517 Holmes Kenneth L@ 928-3794Δ
- 517 Holmes David L 928-3794Δ
- 517W Scott James NE 926-4668Δ
- 520 Hill Ival T@ 928-9089Δ
- 520 Hill John 928-9089Δ
- 520L Hill Leland A@ 928-9915Δ
- 520L Hill April 928-9915Δ
- 520T Hill Travis@ 928-8754Δ
- 521 Hill George W@ 928-8952Δ
- 522 Chamberlain Laurence J 926-6474Δ
- 523 Buerge Clysta Mrs@ 926-1221Δ
- 523C Underwood J B 926-8545Δ
- 525 Rowell Jack J@ 926-3451Δ
- 525 Rowell John 926-3451Δ
- 525 Rowell Robert 926-3451Δ
- 526 Benedict Charles 928-7772Δ
- 526P Gardner Paul HC 926-2743Δ
- 526P Gardner Richard E 926-2743Δ



TRIPP TRIPP
OREGON RESTORES
SINCE 1904

2nd & Ellsworth
Phone 926-1521

MEMBER
MULTIPLE
LISTING

**RESIDENTIAL
COMMERCIAL
ALBANY
PLUMBING & HEATING CO.**

1675 Old Pacific Hwy.
Phone 926-7746

EXCAVATING & CONTINUOUS CUTTER SERVICE



Specialists in Problem Hair

**Fisher Hairsty's
BEAUTY SALON**

556 Spring Hill Rd.
Albany
Phone 926-5281

Westbrook Realty

Homes Farms Commercial
PHONE 926-8866

ALBANY OREGON

Call 928-8584 (Res)
GENE WESTBROOK, Broker

Offices at:
426 EAST SECOND AVE.



SEPTIC TANKS - EXCAVATION - GRADING

Barry's Construction Co.

Shop: 255 E. Queen St. 1425 Santiam Rd. Albany Phone 926-3018



Welfare groups, civic and fraternal clubs, church organizations -- are often found in the **FRONT SECTION OF YOUR CITY DIRECTORY**

- Letterheads
- Business Cards
- Business Forms
- Wedding Announcements

"If It Can Be Printed, We Can Do It!"

Keuter PRINTING CO.

1950 S. BROADWAY

- Mail Pieces
- Rubber Stamps
- Labels

PHONE 928-3464



**TO BUY OR SELL
REAL ESTATE**
See A Member Of
**Albany Multiple Listing
Service, Inc.**

See Real Estate in Classified Section

- RURAL ROUTE 4 (CONT.)
- 526S Soleman Robert L. 926-4583Δ
 - 526S Winter Roger 926-4583Δ
 - 526S Winter Steven R. 926-4583Δ
 - 526U Underwood Russell..... 928-3968Δ
 - 526Y Adair Michael R. 926-1745Δ
 - 527 May Paul A
 - 527A NEWTON ROBERT T. 926-8619
 - 527S Selleck John F. 928-7910Δ
 - 528 Hug Duane L. 928-7814Δ
 - 528 Hug Sandra 928-7814Δ
 - 529 Oakley Burl..... 928-7947Δ
 - 529H Ranta Harold. 926-7389Δ
 - 530 Randolph Burl..... 928-9753Δ
 - 531 Winn James A..... 928-8920Δ
 - 532 Winn Luella Mrs..... 928-8905Δ
 - 533 Seger Charles H..... 928-7088Δ

- 533 Seger Rosemary..... 928-7088Δ
- 534 Smith Stanford D. 926-7986Δ
- 535 Linn E D. 928-7883Δ
- 535 Linn Simon P. 928-3652Δ
- 536 Schwarz Pete A. 926-0702Δ
- 536H Wheelock Mildred Mrs. 928-9776Δ
- 537 Harris W H. 928-3047Δ
- 538 Kock Evah. 928-9784Δ
- 538P Parsons Orvil L..... 926-8262Δ
- 538W Wilson Carl D. 926-2754Δ
- 539 Winn Lewis..... 928-8941Δ
- 540 Schmidt Duane L. 926-6984Δ
- 540A Beireis Leroy L..... 926-1156Δ
- 541 Park Dave. 926-2912Δ
- 542B Stutzman Bernard..... 928-9219Δ
- 542B Stutzman Gene. 928-9219Δ
- 542B Stutzman Robin. 928-9219Δ

- Albany Rural Rt Directory 384
- 543 Allen Neil..... 928-8909Δ
 - 543B Brown H F. 928-8296Δ
 - 543N Newton Fred H..... 926-5348Δ
 - 544 Nygren Carl Eugene. 928-3831Δ
 - 546 Salsma John..... 928-3869Δ
 - 548 Holmes Francis O..... 928-7708Δ
 - 549 Holmes William D..... 928-7708Δ

RT 4 NO BOX # - Listed Alphabetically

- Savage William R..... 926-1757Δ
- Slack Mars E. 928-9766Δ
- Spaur G. 928-9766Δ
- Sullivan Charles L..... 928-9914Δ

*** The front section of your
CITY DIRECTORY will tell you many
interesting things about your home town.

READ IT!

It's as easy as



to find
"WHERE TO BUY IT"

in the **CLASSIFIED SECTION**

RENTALS
AIR CONDITIONING

HARRIS - TUNISON MOTORS, INC.

CADILLAC
OLDSMOBILE
PONTIAC
GMC TRUCKS

310 E. 1ST AVE.

NEW & USED CARS

PHONE 926-5725

TANGENT RURAL ROUTES

RURAL ROUTE 1

Latkin Beatie C	928-8050
Busser John E Sr	926-7427
Montgomery Betty	928-8950
Mueller Kent	928-7880
Muller Gene R	928-7783
1 Brush Leonard G	928-7862
LA Miller Leroy S	928-7738
2 Herrold Don	928-8851
2B Babcock Douglas L	928-8913
2C Swank William P	928-7951
3 Duncan Phillip	
4 Davis Eldon B	928-7905
5 Rolz Herbert H	928-8984
6 Warren Martin E	928-7075
6A Peters J B	
7 Blanchard John	928-3005
8 Muller Stanley N	928-3066
9 Hampton Lyman K	928-9706
9A Corder Jewel H	928-9820
10 McDowell Dale L	928-9988
10 McDowell Annette	928-9988
10 McDowell Keith	928-9988
10 McDowell Terry	928-9988
11 Montgomery Clyde A	928-8006
12 Ethola Roy E	928-7891
14 Conrad Amos B	928-7033
14 Conrad Amy	928-7033
14 Conrad Lannie	928-7033
15 Miller D Pete	928-0759
16 Grell John J	928-3078
17 Todd Maude E	926-7450
17 Jenks Howard	928-3854
18 Schrock Vernon	
19 Newport Turkey Farm	928-8960
19 Newport E Milton	928-8960
20 Derry Eldred J	928-3877
20A Derry James E	928-7846
20G Hunshaw Glen L Jr 'Fred'	928-8883
21 Schrock Dean	928-7043
22 Oard Eugene	928-9610
23 Schrock Melvin	928-8063
23 Schrock Julia	928-8063
24 Ellis Neil F	928-7948
24A Hall James W	928-7443
25 Cunningham George F Mrs	928-9008
28 Bruner Leland A	928-8881
28B Pac Sup Coop Seed Pack Pit	926-5548
29 White Claris	
30 Herron Bill	926-0353
31 Henderson Charles W	928-9085
31 Henderson Charlene	928-9085
33 Chance Edd F	928-9056
34 Pierce Lois Mrs	928-7955
35 Williams Fred	928-9708
36 Atkinson George C	928-1021
37 Wilson Loyal	
38 Rayworth Roy K	928-7831
39 Rash Richard D	928-7002
40 Guepe Dr John W (res)	928-3674
41 Walter Donald D	928-3036
41 Borden Margaret Mrs	928-7006
42 Deer Lodge Motel	
42 Buck Joseph	926-1191
44 Wilson James W	
47 Adam Elmer	926-7180
47A Nelson James D	926-0734
47 Sufin Wynn B	928-8970
47A Dunham Jim	928-3026
47A Dukatz David F	926-7320
47A Nida Michael	926-7355
47A Harman Herbert C	928-8947
47A4 Bonbrater Gary	
47A5 Skoien Jerry	

47A6 Prock Lee	
47A7 DeWall Jack C	
47A9 Durdford Bill	
47A10 Rodgers Gerald E	
47A11 Moore David	
47A12 Berry Alan	
47A13 Spiron Pat	
47A14 Scarborough Steve	
47A16 Ledbetter Kel	
47-B Valley Supply Inc	926-8658
47I Roland Louie	926-6671
47J Fun City	926-4243
47J Rol-land Trailer Sales	926-4243
50 Jenks Edward W	928-9079
52 Mackie William K	928-9041
52 Mackie E Jeanne	928-9041
52 Mackie L Anne	928-9041
53 Fechtig Allen	928-3806
54 Baker Jim MC	928-9709
55 Seventh Day Adventist School	928-7820
55A Graham J A	
56 WESTLING LLOYD E	926-8658
57 Swarthout Leigh	
58 Looney Myrtle J	928-7916
59 Bauman L J	926-6433
60 Allen Roland G	928-8757
64 Campbell Allen F	928-7901
61 Volkman Bill	
62 Hess William	
64 Campbell Allen	
65 Burkey Lester	
66 Barnes Jesse E	928-7975
67 Fread Jack L	926-8349
68 Boswell Lynn H	928-3909
68A Attebery Floyd G	926-7131
69 Richards William	926-6140
69A Kites Melvin	
69B Howard W Leo	926-6356
69C Aamoth C H	
69D Gleason Orval V	926-5279
69D Gleason Linda	926-5279
69D Gleason Richard	926-5279
70B Kites Melvin	926-6167
71 Henderson Dale M	928-8725
71 Guenther Marilyn	928-8725
71A Harrison Cecil W	928-3923
71B Simons Marie	
72 Gilkey Bob	
72A Haggerty Edith	928-7028
72B Story Jack	926-7487
73 Fryer Harry D	926-8292
73 Fryer Ronald	926-8292
73A Bailey Charles	
73B Petersen Elmer T	928-8716
74 Gilkey Robert D	928-8977
74 Case Arden Jay	926-3653
74B Barton Jack R	926-0796

Tangent Rural Rt Directory

74C Capps C P	926-7419
74D Fisher Robert L	928-8566
75 Hopkins V M	
75A Bush Glenn	928-8807
76 McFarland School	928-7827
76A Johnson John J	926-7405
76B Novak Edwin D	926-7495
76C Carlson Albert	
76D Groves Larry E	928-9994
77 Levins Aride	928-8416
77A LeClerc Richard E	926-6233
77A LeClerc Richard M	926-6233
77B Griffith S O	
78 Griffith S O	928-7808
78A VanZyl A Roger	926-8722
78B Dryman Thomas	
80 Harper Robert C	926-4786
80 Harper Robert C Jr	926-4786
81 Chapman Kent A	928-8956
82 Turner Ralph S	926-2057
82 Turner Charles R	926-2057
83 Griffith Orin	928-8780
83A Smitte Caroline	
83A Summers John	
84 Warren Merle	
85 Warren Merle Well Drilling	926-3042
85 Warren Merle E	926-3042
85 Warren Eddie	926-3042
85A Black Earl	928-6098
85A Black Christy	928-9098
85A Black Cindy	928-6098
85B Schultz Donald L	928-7837
85C Walczak Albert	
85D Ross Dan	
86 Kilty Tom	928-8888
86 Kilty Janell	928-8888
86A Griffith Edith	
87B Dryman Tom	928-8458
89 Goodwin Mabel R Mrs	928-8846
89A Goodwin Charles T	926-1322
90 Vauble Billy L	926-7411
90A Booze Kenneth R	
91 Burlank Robert	928-3649
92 Wyatt O E	928-8026
93 Blain Charles G	926-0635
93A Henslev	
94 Lomborg Glenn A	928-3720
95B Avery Robert G	928-9277
95C Sparks Lloyd B	928-8995
96 Good Alvin D	928-9018
96 Good Danny	928-9018
97 Cade Owen A	928-9035
98A Vaughan Clair L	928-7002
100 Forester Lloyd	
101 Newport Carl	
102 Fox J R	928-3915

101 E. WATER AVE.

MILLWORK - PRE-HUNG DOORS
PHONE 926-2991

ALBANY



133 North Lyon Street - Albany, Oregon 97321

Telephone 926-4446

Albany Planing Mill, Inc.

SMITH GLASS SERVICE, INC.
Auto - Window - Plate - Mirrors - Shower Doors
Commercial Glazing



"The Dairy With
Their Own Cows"

Drive In Store & Office Plant

926-2902 926-2890

2105 E. Queen Albany 1650 N. Nebergall Loop Rd.



Silver Flip Beauty Salon

216 S. JACKSON 926-1688





SHIRLEY'S OREGON RESTAURANT

RT. 3 - Box 1093-B - On Hwy. 34 & Freeway

PHONE 926-9077

FAMILY DINING - COMPLETE DINNERS - STEAKS & SANDWICHES



South Side Trailers, Inc.

RT. 3 BOX 1011

PHONE 926-6048

S. PACIFIC HWY.



KEN SEAVY DISTRIBUTING COMPANY

LINN COUNTY BLITZ DISTRIBUTOR

PHONE 926-6313

203 NORTH JEFFERSON

P.O. BOX 621
ALBANY, OREGON



**TO BUY OR SELL
REAL ESTATE**
See A Member Of
**Albany Multiple Listing
Service, Inc.**

See Real Estate in Classified Section

RURAL ROUTE 1 (CONT.)

- 103 Newport Motel..... 926-9082
- 103 McCalley James R..... 926-8777
- 104 Newport Rosa Mrs..... 926-9082
- 105 Ellison Ronald..... 926-7070
- 106 Norton Perry E..... 926-7897
- 108 Dennis Milton DE..... 926-3796
- 110 Johnson Ruth E Mrs..... 926-3080
- 112 Hempstead Ronald J..... 926-9984
- 113 Mussler Ralph E..... 926-3744
- 113 Mussler Richard..... 926-3744
- 114 Lvn Apartments.....
- 114 Branson Jackie..... 926-0712
- 113 Digesti Donald E..... 926-8768
- 115D Miller John T Jr..... 926-7187
- 115G Linn Cty Farm Bureau..... 926-4883
- 116 Hunter R Keith..... 926-3842
- 117 Weir Marshall..... 926-9922
- 119 Tharp Neva Mrs..... 926-8097
- 120 Ashline Glenn C..... 926-7766
- 121 Waibel A L..... 926-8735
- 122 Aurtch Albert A..... 926-7869
- A122 Brown Freddie W..... 926-3728
- 123 Cadv Ernest.....
- 123A Muller Kent.....
- 124 Muller Pete..... 926-8020
- 124A Muller William B 'Bill'..... 926-8709
- 125 Bolden Franklin D..... 926-9774
- 125A Lydell Lonz.....
- 126 Muller Paul E..... 926-8077
- 127 Holzappel Ralph..... 926-8962
- 128 Middleton Neil..... 926-7491
- 129 McLagan Willard W..... 926-3837
- 130 Whaley Ralph..... 926-7048
- 132 McLagan Myrtle.....
- 133 Lanhare Charles R..... 926-8534
- 134 Ludlow Chester B..... 926-7114
- 135 Pinkerton Lois.....
- 136 Vaillancourt Eugene.....
- 137 McQueen Ray.....
- 138 Sherer Yates.....
- 139 Hayes Alex.....
- 141 Awbrey Bob.....
- 141F Quinan Nelson M..... 926-0731
- 142D Garland Tom..... 926-7123
- 143 Rasmussen Harold C..... 926-7054
- 144 Scott Byron CE..... 926-8986
- 145 Montgomery Bessie.....
- 146 Jenks Hatchery Inc..... 926-8928
- 146 JENKS MARLOWE D..... 926-8971
- 146 JENKS MELVIN C..... 926-8965
- 146 Jenks Timothy A..... 926-8965
- 146 Jenks Gary..... 926-8971
- 146 Jenks Greg..... 926-8971
- 146 Harrison Gregg W..... 926-8953
- 148 Jenks Floyd D..... 926-3001
- 149 Koker Ira.....
- 150 Wurm Floyd H..... 926-7980

- 151 Teen Calvin J..... 926-0750
- 152 Saling R J..... 926-9832
- 154 Engstrom Rita Mrs..... 926-3027
- 156 Farmer Rex..... 926-8813
- 157 Glass Ross.....
- 158A Hannon P L..... 926-8907
- 159 Harrison L C..... 926-7979
- 159 Harrison Linda..... 926-7979
- 159D Zuhke.....
- 160 SCHROCK MARVIN L..... 926-9025
- 160 Schrock Leonard..... 926-9025
- 160 Schrock Donald..... 926-9025
- 160 Schrock Ruth..... 926-9025
- 160A Tangent Elem Sch Dist #26-C..... 926-8857
- 161 Ruprecht Rudolph..... 926-8032
- 162 Bass John H..... 926-8022
- 163 Stellmacher Walter G..... 926-7914
- 164 Kroneke Lambert.....
- 164A VanCauteren Eugene F..... 926-8037
- 164F Burge John F..... 926-7855
- 164H Morrill Howard A..... 926-8819
- 164L Ryan T W..... 926-0315
- 164M Cover Pete.....
- 164N Grimes Jesse R..... 926-6156
- 164P Person Parnell.....
- 165 Grell Albert L..... 926-7068
- 165 Grell Paul B..... 926-7068
- 169 Ross John..... 926-7778
- 170 Bradshaw Richard C..... 926-7985
- 171 Lydall John E..... 926-7029
- 172 Wirth Donald R..... 926-7712
- 173 Witt Conrad Jr.....
- 174 Witt Conrad Sr..... 926-9031
- 175 Cooper William C..... 926-9850
- 177 Koos Leroy..... 926-7942
- 177 Koos May Mrs..... 926-7942
- 178 Schmucker Ezra O..... 926-7978
- 178 Schmucker Gerald..... 926-7978
- 178 Schmucker Janice..... 926-7978
- 178 Schmucker Shirley..... 926-7978
- 179 Burton James O..... 926-3084
- 181 Glaser Frank T..... 926-7986
- 181 Glaser Roger D..... 926-7986
- 181 Glaser Dennis S..... 926-7986
- 182 Glaser Dennis F..... 926-8036
- 183 JENKS PIERCE..... 926-8825
- 183 Miller Andrew..... 926-8711
- 184 Murray Gene..... 926-8050
- 184 Murray Kirk E..... 926-8050
- 185 Swatka G Merle Mrs..... 926-8034
- 186 Hershberger Jonas M..... 926-8871
- 187 Jackson Harold K..... 926-8864
- 188 Grell Harvey.....
- 189 Koos George Leo Jr..... 926-9077
- 189 Koos Kristy..... 926-9067
- 189 Koos A Kathryn..... 926-9067
- 190 Koos George L Sr..... 926-3061

Tangent Rural Rt Directory

386

- 191 Jess D C.....
- 193 Nofziger Victor CP..... 926-3097
- 193H Linares Carlos G.....
- 194 Birky Wilford..... 926-3938
- 195 Blatchford H H.....
- 196 Parker Brothers Warehouse..... 926-3015
- 196 Parker George M..... 926-3019
- 197 Wheeler Gene.....
- 198 Parker William W..... 926-7701
- 198 Parker Gladys F..... 926-7701
- 198 Parker James W..... 926-7701
- 199 Paulus Millard L..... 926-8831
- 200 Hamilton Leslie R..... 926-7818
- 201 Ruckert George.....
- 201 Ruckert Roger..... 926-7966
- 202 Keyser John A..... 926-3823
- 203 Moss Lyle H..... 926-7973
- 204 Rambousek Lewis A..... 926-7461
- 205 Boshart Merrill F..... 926-7847
- 205F Woller Melvin L Jr..... 926-7964
- 207 Conrad Orin M..... 926-7907
- 208 Gretl Fred C..... 926-3095
- 209 Clark Philip.....
- 210 Steinfeld Fred..... 926-7938
- 211 Eastman Berton N..... 926-9064
- 853 Walczak AL..... 926-8401
- 943 Maguren Clifford A..... 926-8707

P O BOX #

- 201 Wood Claude R..... 926-3093
- 205 Schuman Ronald W..... 926-8079
- 205 Tangent Garage..... 926-8079
- 206 Gatlin Doy VG..... 926-9798
- 207 Carlson Robert D..... 926-1995
- 226 Witt George A..... 926-9076
- 227 Lakin Norman V..... 926-7963
- 232 Cadwallader W F..... 926-8985
- 236 Maas Robert E..... 926-9028
- 236 Maas Diana..... 926-9028
- 241 Samard Arlen C..... 926-7776
- 244 Williams Milo H..... 926-7727
- 245 Jenks-White Seed Co (Tangent)..... 926-3677
- 245 Jenks-White Seed Co..... 926-1561
- 252 Elder Myron J..... 926-3758
- 253 Townsend Seed Testing..... 926-8821
- 253 Townsend Vernon E..... 926-8821
- 255 Pesheck's Garage..... 926-9837
- 255 Pesheck F Everett..... 926-9770
- 255 Pesheck Eva..... 926-9770
- 256 Hamann Arthur F..... 926-7741
- 257 Glaser Steve J..... 926-7739
- 261 Dixie Tavern..... 926-9100
- 262 Ross Ray R..... 926-3020
- 263 Barley Ray E..... 926-7877
- 263 Duncan Phillip L..... 926-7877
- 265 Lindskog Selma Mrs..... 926-3082
- 266 Miller Kathleen..... 926-7738
- 267 Rea Paul D..... 926-3044
- 268 Cascade Farm Service..... 926-3391
- 271 Carter Henry B..... 926-7747
- 272 Pearl T K..... 926-3704
- 272 Pearl Dorothy..... 926-3704
- 275 Robertson O L..... 926-8978
- 284 Sadowsky Dennis E..... 926-3770
- 285 Samard Darrell J..... 926-3714
- 296 Reincke C P..... 926-6046
- 297 Johnny's Grill..... 926-3079
- 297 State Elaine..... 926-9089
- 427 VFW Hall..... 926-7027
- 624 Jewell Lloyd..... 926-7118
- 624 Jewell Cathy..... 926-7118
- 625 Weber John E..... 926-7003
- 848 Normare Inc..... 926-5801

Go to the Church



of your choice...

Business Men APPRECIATE IT!

.. When You Tell Them I Saw It In The . . .

CLASSIFIED SECTION



WILSON INSURANCE

LEONARD L. WILSON

COMPLETE INSURANCE COVERAGE

PHONE 926-4291

Corner 3rd & Ellsworth

Albany, Oregon



2nd & Ellsworth
Phone 926-1521

MEMBER
MULTIPLE
LISTING

DITCH DIGGING & LEVELING
GRADING WITH SMALL CAT
CESSPOOLS & BASEMENTS PUMPED
Rt. 3, Box 893 Albany, Oregon
County Farm Road

RAY'S SEPTIC TANK SERVICE

SERVING LINN COUNTY SINCE 1946

SEPTIC TANK SPECIALISTS

Commercial * Industrial * Residential
Construction - Modification - Sewers Installed

DRAIN LINES INSTALLED
ALL INSTALLATIONS APPROVED
BY THE BOARD OF HEALTH
FOR FREE ESTIMATES CALL
928-8331

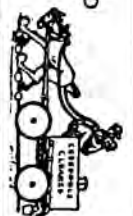

*Don't take chances
with your business!*

Present your story REGULARLY through the

CLASSIFIED PAGES



STODDARD CHEVROLET

SALES - SERVICE

CALL 926-4236

Albany, Oregon



OPEN EVENINGS

505 South Ellsworth



**PHONE
926-1565**

**FRONT AVE. &
WAVERLY DR.**

FINE MEATS

Nebergall's

BOWL! FUN ————— FUN ————— FUN

LAKESHORE LANES, INC.

682 AIRPORT RD. 926-4631



**ALBANY
MULTIPLE
LISTING**

TO BUY OR SELL
REAL ESTATE
See A Member Of
**Albany Multiple Listing
Service, Inc.**

See Real Estate in Classified Section

LOOKING FOR SOMETHING?
Find it Fast
In the
CLASSIFIED SECTION

Who Lives In That Yellow House Down The Street?
**CONSULT
THE STREET AND AVENUE GUIDE**

**City Map &
Street Guide**

ALBANY, OREGON

COMPLIMENTS OF

**THE
JOHNSON
PUBLISHING
COMPANY**

MID VALLEY SECURITIES, INC.

RAYBAR PROFESSIONAL CENTER

Phone 928-3319

Willis C. Burck - President

425 W. 2nd Ave.



FIRST NATIONAL BANK OF OREGON

"THE BANK WITH THE HIGHEST PERSONAL INTEREST IN YOU"

ALBANY BRANCH: 300 W. FIRST AVE. PHONE 926-5823

ALBANY, OREGON

WAVERLY BRANCH: 2100 E. PACIFIC BLVD. PHONE 926-5823



Pacific Power & Light Co.

236 S. LYON ST. - ALBANY - PHONE 928-3311

ALL-ELECTRIC - The Modern Way to Better Living



JOSEPH J. MILLWARD - PRES.

926-0159

124 So. Broadalbin

"Albany's Leading Home Owned Store"

ROL-LAND TRAILER SALES

***** Fun City - Boats & Motors *****

926-4243

Rt. 1 Box 47J - Tangent

Between Freeway & Corvallis

PACIFIC MATERIALS Co.



- TRANSIT-MIX CONCRETE
- SAND & GRAVEL
- ASPHALT PAVING

1½ miles West of Bridge on Albany-Corvallis Hwy. 20
PHONE 926-5851



CITIZENS
VALLEY
BANK

YOUR
BLUE
RIBBON
BANK

3rd & Ellsworth
Albany

PHONE
926-4221

MEMBER F.D.I.C.