



JEAN A. McCORKLE



JOHN M. ROBB



W. ALLEN CHADWICK



VALERIE A. NOVA



TERRY R. McCORMICK



SCOTT G. BRISCOE



ROBERT C. BRISCOE



MARCIA J. MORSE



456 W. Second Ave.
Albany, Oregon 97321
Phone 926-7791



CHARLES S. BRISCOE, CIA

"We do not sell insurance
...we buy it for you."

APPLIANCES



Sales &
JENN'AIRE



MIDWAY TV & APPLIANCE, INC.

TELEVISION



1700 E. PACIFIC BLVD.

ALBANY, OREGON

PHONE 926-8619

RANSOM & SMITH
REALTORS

- Farms
- Homes
- Commercial

232 S. Ellsworth
3rd & Ellsworth



REALTOR
Phone 926-5834

WILSON
INSURANCE
INC.

Complete Insurance Coverage

LEONARD L. WILSON

221 W. 3rd Ave.
P.O. Box 865

Phone 926-4291



State Savings
AND LOAN ASSOCIATION



MAIN OFFICE
231 W. 2ND, ALBANY

SANTIAM BRANCH
2218 S.E. SANTIAM HWY.

Other Offices in
Lebanon, Corvallis, Cottage Grove
Eugene and Madras

926-9456



HOME FEDERAL SAVINGS
AND LOAN ASSOCIATION

MAIN OFFICE: 231 SOUTH ELLSWORTH, ALBANY

BRANCH OFFICES AT LEBANON, STAYTON, CORVALLIS, SWEET HOME, PHILOMATH
SUTHERLIN, SPRINGFIELD AND EUGENE (3 OFFICES)

PHONE 928-3393



Duedall - Potts
OFFICE SUPPLIES

ARTIST SUPPLIES

327 W. 1st Ave.
PHONE 926-2026

Free parking at rear entrance



Duedall - Potts

ANNEX

BOOKS - BIBLES

343 W. 1st Ave.
PHONE 928-2496

3 doors west - corner Ferry



AASUM
Autumn Chapel and
Funeral Service

"All on one Floor"

805 SOUTH ELLSWORTH

SIMPLICITY, SINCERITY, SERVICE

PHONE 926-5541

ALBANY, OREGON

PUMPS

• NEW & • USED
PROMPT SERVICE—6 DAYS



- ☆ SUBMERSIBLE & JET PUMPS
- ☆ SALES & SERVICE ON ALL MAKES
- ☆ WELL DRILLING AVAILABLE
- UNDERGROUND LAWN SPRINKLING SYSTEMS
- WATER SOFTENERS

RED JACKET REDI-SOFT WATER CONDITIONER
"WATER WHERE YOU WANT IT"
 TERMS AVAILABLE
 CALL

928-8942

(ART STUTZMAN)

4185 S.E. SPICER RD.

**"WE SELL THE BEST
SERVE THE REST"**

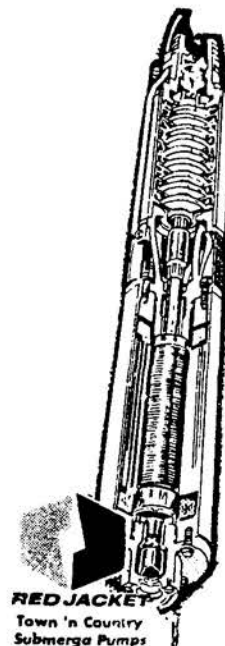

STUTZMAN

PUMP SERVICE

Lila Norton

ALBANY PUBLIC LIBRARY



I ALBO 02212 830G

S

FEATURIN
IN AL

Y & SERVICE
NGES

NEW & USED MODELS TO
SELECT FROM ...

FINANCING & INSURANCE
AVAILABLE

926-8889



Coleman & Ford Co.

2230 SO. PACIFIC BLVD.

ALBANY

OWNER: "TED" ANDERSON

ANDERSON HEATING and AIR CONDITIONING CO.



INDUSTRIAL

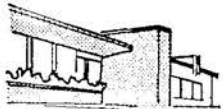

COMMERCIAL



RESIDENTIAL

"FREE ESTIMATES"

926-3344

OR 926-6688

- * CONTINUOUS GUTTER - PAINTED OR GALVANIZED
- * SALES - SERVICE - INSTALLATION
- * GAS - OIL - ELECTRIC FURNACES

AUTHORIZED DEALER FOR



● HEAT PUMPS

GENERAL ELECTRIC

1133 COMMERCIAL WAY

ALBANY

JOHNSON'S

1975

ALBANY AREA CITY DIRECTORY

Albany, Oregon and Surrounding Area

Sold By Subscription

CONTAINS

- **Alphabetical Directory:**
An alphabetical list
Identifying area businesses
and families
- **Classified Business Directory:**
A complete list of area
businesses arranged according
to offered products
and services
- **Street and Avenue Guide:**
Residential and business
addresses arranged according
to street and number
- **Telephone Locator:**
a list of telephone numbers
in chronological order
- **Rural information of
the surrounding area**

AND

- **Miscellaneous information
about the city and county**
- **The resident's edition does not
contain all of the sections
mentioned above**





GENERAL INDEX

Abbreviations	56
Alphabetical List of Names	235
Chamber of Commerce	III
Churches	XXIV
City Officials	VIII
Classified Business Directory (Yellow Section)	1
Clubs & Organizations	XXV
County Officials	X
General Information	XXIII
Index to Advertisers	XXXI
Rural Route Maps	73
Rural Routes (Albany)	57
Rural Routes (Tangent)	69
Schools	XXII
State & Federal Officials	X
Statistical Information	VI
*Street & Avenue Guide	393
*Telephone Locator	201

*Please Note: The Street & Avenue Guide and the Telephone Locator sections do not appear in the residence copies.

INTRODUCTION

We are proud to present this, the 1975 edition of the Albany City Directory. We have included in our canvass area: Albany and the surrounding rural area which we have been advised is the pertinent service and market region for this area.

Every effort has been expended in making this volume as complete as humanly possible. The information was gathered by an actual house to house canvass and compiled in such a way as to insure maximum accuracy. The time between final check of information and delivery has been minimized by the use of modern data processing technology and the fastest "in house" production capability in the industry.

It has always been our policy to provide accurate and comprehensive directory service to those communities that desire the "finest". We realize however that some errors and omissions are inevitable and earnestly request that these be brought to our attention. These errors and omissions will be corrected in the next edition of the directory. It is only through the interest of the subscribers and users of the directory that each new edition can surpass the last.

In the public interest the use of this directory for any other purpose than as a reference volume or reproduction of any part of this directory is expressly prohibited without written permission from the publisher.



We are proud of our membership in the Association of North American Directory Publishers. The members of this association are constantly striving to improve the products offered to the communities they serve. It is through the associations attitude of mutual sharing that many of the industries advancements have been made.

JOHNSON PUBLISHING COMPANY, INC.

Eighth and Van Buren • Loveland, Colorado 80537

BRANCH OFFICES: EUGENE, OREGON • ODESSA, TEXAS

ALBANY AREA CHAMBER OF COMMERCE

PRESIDENTPhil Griffin
1ST VICE PRESIDENTDr. Marvin Evans
2ND VICE PRESIDENTJ. T. Peterson
TREASURERDon Brudvig

BOARD OF DIRECTORS

DON CATT
MARVIN COATS
ART CROSSLEY
DICK DeFERRARI
ESTHER FERGUSON
JOHN FRIZZELL
RANDY HARRISON

GLEN "SADIE" HAWKINS
DON HOLLAND
RALPH HUTCHISON
GILLY LEWIS
RON LOEKS
JACK McGUIRE
BOB MIKKELSON
DR. DAN MOORE

DR. RAY NEEDHAM
JUSTIN RANSOM
AL RIESEN
DEL RILEY
LEONARD ROCHE
LARRY STEVENS
CLARENCE VEAL
LEONARD WILSON

EX-OFFICIO BOARD MEMBERS

DAVE HAYES, Mayor of Albany
PHIL CLARK, Mayor of Tangent
MARY KLAGES, Mayor of Millersburg
GEORGE MILLER, Chairman of Linn County Commissioners
STUART OLSON, President of Albany Jaycees
ROGER SCHRATER, President of Timber Carnival Association
GENE HYATT, President of Linn County Veterans' Council

OFFICE STAFF

JIM BARRETT, Manager
BEV MITCHELL, Office Manager
KEITH DYE, Bookkeeper
KAREN SPADY, Executive Secretary
FRAN JACOB, Part-time Secretary
HELGA WOOLEY, Part-time Secretary
SUSAN BUSH, Part-time Secretary
JAN NEWTON, Part-time Secretary
EVELYN AMBROSEK, Part-time Secretary
SHIRLEY KRUSE, Part-time Secretary

1975 COMMITTEE CHAIRMEN AND VICE CHAIRMEN

AGRICULTURE & RURAL AFFAIRS

John Frizzell, Chairman
Bob Schmidt, Jim Grossnicklaus, Vice Chairmen

ALBANY RETAIL MERCHANTS

Bruce Sharrah, Chairman
Jay Patterson, Mike Merrifield, Toni Richardson, Vice Chairmen

ARTS FESTIVAL

Leonard Roche, Chairman
Don Nicholson, Vice Chairman

CHAMBERGRAM

I. T. Peterson, Chairman
Connie Clark, Ken Bird, Vice Chairmen

CHRISTMAS DECORATIONS

Spud Rogers, Chairman
Mugs Payton, Vice Chairman

CLEAN UP

Randy Harrison, Chairman
Mugs Payton, Vice Chairman

COMMUNITY CALENDAR

Frank Weis, Chairman
Elsie Turner, Al Riesen, Vice Chairmen

CONVENTION & TOURIST

Sadie Hawkins, Chairman
Clarence Veal, Vice Chairman

DISTINGUISHED SERVICE AWARDS

Mike Merrifield, Chairman
Dr. Dan Moore, Vice Chairman

ENVIRONMENT

Vic Brockett

EXECUTIVE

Phil Griffin

FIRE PREVENTION

Jim Moore, Chairman
Leonard Wilson, Vice Chairman

INDUSTRIAL

Ralph Hinds, Chairman
Tom Buglione, Bob Dinehart, Esther Ferguson, Vice Chairmen

LINN COUNTY CHAMBER OF COMMERCE

Dr. Ray Needham, Chairman

MEMBERSHIP

Ron Loeks, Chairman
Lt. Jim Hamer, Vice Chairman

NATIONAL, STATE & LOCAL AFFAIRS

Leonard Roche, Chairman
Bob Mikkelson, Don Catt, Dr. Ray Needham, Vice Chairmen

OPERATIONS

Dr. Marvin Evans, Chairman
J. T. Peterson, Vice Chairman

TRANSPORTATION

Bob Jarrell, Chairman
Orris Carnegie, Vice Chairman

VETERANS' AFFAIRS

Del Riley, Chairman
Bill Brickley, Tom Holman, Vice Chairmen

YOUTH & SENIOR CITIZENS

Bob Stalick, Chairman
Art Crossley, Vice Chairman



Pictured above are the 1975 Chamber Board of Directors. Seated left to right: Mayor Phil Clark, Mayor Mary Klages, Mayor Dave Hayes, Esther Ferguson, Jim Barrett (at podium), Phil Griffin, Dr. Marvin Evans, J. T. Peterson, Don Brudvig. Standing: Al Riesen, Gilly Lewis, Roger Schrater, Stuart Olson, Dr. Dan Moore, Dr. Ray Needham, Mel Taylor, John Frizzell, Bob Mikkelson, Glen "Sadie" Hawkins, Justin Ransom, Marvin Coats, Art Crossley, Del Riley, Randy Harrison, Jack McGuire, Leonard Roche, Don Holland, Ralph Hutchison, Larry Stevens and Leonard Wilson. Those not pictured include: Don Catt, Dick DeFerrari, Ron Loeks, Clarence Veal and George Miller.



The committee chairmen and vice chairmen for 1975 are pictured above. Back row, left to right: Bill Brickley, Art Crossley, Bruce Sharrah, Mike Merrifield, Jay Patterson, Orris Carnegie, Bob Stalick, J. T. Peterson, Del Riley and Al Riesen. Middle row: John Frizzeli, Glen "Sadie" Hawkins, Bob Dinehart, Dr. Dan Moore, Dr. Marv Evans, Bob Jarrell, Spud Rogers, Bob Mikkelsen, Phil Griffin and Dr. Ray Needham. Front row: Lt. Jim Hamer, Toni Richardson, Leonard Roche, Connie Clark, Elsie Turner, Ralph Hinds, Randy Harrison, Frank Weis, Vic Brockett and Esther Ferguson.



All past presidents of the Chamber of Commerce are invited to be present at the first general membership meeting of each year. Pictured above are those past presidents who were present at the first meeting for 1975. Back row, left to right: Bob Ferguson (1944-45), Phil Griffin (1975), Allen Chadwick (1968), Jim McClain (1962), Ken Carter (1965), Glenn Cushman (1971), Bud Spencer (1964), Harlan Hawkins (1966), Howard Hickam (1967), Gilly Lewis (1972), Walter Kropp (1939). Seated: Tom Keenan (1963), Bill Donahue (1953), Cliff Knodell (1940-41), Vin Hurley (1942-43), Clyde Williamson (1931-32), Esther Ferguson (1974), Don Den-smoor (1948), Bill Scharpf (1956), Roy Collins (1957) and Leonard Roche (1973).

I ALBO 02212 830G

VITAL STATISTICS AND INFORMATION

HISTORY - Albany was founded by Walter and Thomas Monteith in 1848 and named for their former home, Albany, New York. First settler in 1846. First store in 1849. First school in 1851. First steamboat in 1852. Post Office established in 1852.

GOVERNMENT - Council - Manager (Mayor, 6 Councilmen and City Manager).

POPULATION - 22,000 within city limits, 35,000 within a 5 mile radius. County: 79,900. State: 2,093,385.

ALTITUDE - 212 Feet Above Sea Level.

LOCATION - Albany is located on the Freeway, Interstate 5, U.S. 99 and on U.S. 20. It is 69 miles south of Portland, 234 miles north of the California border, 65 miles from the Pacific Ocean, 75 miles from the summit of the Cascade Mountain Range, 44 miles from the University of Oregon at Eugene, 11 miles from Oregon State University at Corvallis, and 24 miles from the State Capital, Salem.

SIZE - The corporate city limits of Albany encompasses approximately 6.5 square miles. In this area approximately 85 miles of streets are paved.

CLIMATE - Mean annual temperature is 54.54 degrees. Average rainfall is 39.71 inches. Ninety percent of the annual rainfall occurs between October 1 and June 1. Temperature averages 56 days annually below 32 degrees. Average number of days above 90 degrees is 11. Highest temperature on record is 104 degrees in 1926. There is little snow. The region is free from tornadoes, earthquakes and electrical storms. Prevailing wind in the winter is from the south and in the summer from the north.

CITY SERVICE

POLICE DEPARTMENT - 6 modern vehicles with the latest communications equipment, 31 man department with a 10 man reserve patrol, 1 crime prevention officer, 1 meter maid, 1 animal control officer and 5 clerks.

FIRE DEPARTMENT - 9 fire vehicles, 3 ambulances and 3 official vehicles; 1 main station, 1 substation; an intricate alarm system; 37 regular firemen including a fire chief, marshal and inspector; 20 volunteer firemen.

SEWER SYSTEM - An activated sludge treatment system designed for flow of 8.7 mgd with maximum capacity of 20.2 mgd; 38,700 lbs. per day BOD and 20,500 lbs. per day suspended solids.

PUBLIC WORKS DEPARTMENT - Designs, constructs and maintains streets, parks, airport, sewers, city buildings and Adair water and sewer facilities; excellent street lighting system; centralized motor pool, modern shops; 52 employees; 30 radio-equipped vehicles; 20 regular vehicles.

FINANCIAL INSTITUTIONS - 6 banks and 3 savings and loan associations are located in Albany. First National Bank of Oregon (Waverly and Downtown Branches), U.S. National Bank of Oregon (Albany Community and Santiam-Albany Branches), Citizens Valley Bank (Albany and

East Albany Branches), State Savings and Loan (Downtown and Santiam-Albany Branches), Home Federal Savings and Loan and Equitable Savings and Loan.

NEWSPAPERS - Albany Democrat Herald (daily) 138 S.W. Sixth, Greater Oregon (weekly) 122 S.W. Ferry and Western Stamp Collector (weekly) 520 E. First.

RADIO STATIONS - KWIL (Religious) AM 790 KC 1000 watts, KRKT AM 990 KC 250 watts, KGAL AM 920 KC 1000 watts, KHPE FM 108 100,000 watts.

TELEVISION - Nine Channels with good clear viewing.

KOIN—TV	Channel 6 - CBS - Portland
KGW—TV	Channel 8 - NBC - Portland
KEZI—TV	Channel 9—ABC—Eugene
KOAP—TV	Channel 10—Portland (limited education)
KPTV	Channel 12—Portland
KVAL—TV	Channel 13—NBC—Eugene
KOAC—TV	Channel 7—Corvallis (limited education)
KATU—TV	Channel 2—ABC—Portland
KVDO—TV	Channel 3—(Independent)—Salem

MOTELS - 12 motels (room total - 500), price range \$6 - \$24, 9 trailer parks - 3 with overnight facilities.

AMUSEMENT - One 18 and one 9 hole public golf course; one private 18 hole golf course; 1 golf driving range; 2 bowling alleys; 2 theatres, 2 drive-in theatres, 1 roller skating rink; and 1 civic theatre.

HOUSING AND LAND - As in most growing communities, rentals at times have been a problem. However, the situation at Albany has improved and the price range on 2 - 3 bedroom unfurnished rentals is from \$100 to \$225. In the home building field, Albany is experiencing its greatest growth and subdivision construction with minimum FHA financing available. Excellent home sites in and out of the city are available.

CULTURAL - During the winter, enjoy the Oregon Artists Series, Albany Civic Theatre productions, hobby groups and high school extension courses in night classes of various subjects and crafts. The purpose of the Creative Arts Guild of Albany is to "bring culture alive in the mid-Willamette Valley by developing and encouraging the creative arts in the area". Albany's sixth annual Spring Arts Festival was held April 24, 25, 26 and 27 to celebrate the coming of spring through involvement in the fine arts. Numerous buildings were converted into informal art galleries and entertainment was provided in these. In the evening, dramatic and musical events were held throughout the city.

SERVICE-FRATERNAL CLUBS - Well represented are all of the major service clubs for men and women: Lions, Kiwanis, Rotary, Optimist Club, Albany Woodpeckers, Civic, Jaycees, Toastmasters, Altrusa, Zonta, BPW, AAUW, Toastmistress Club, Zenith, Jaycee Wives, Junior Women's Club, Woman's Club, National Red Cross and Cancer Society. Fraternal organizations include: Masons, Knights of Columbus, Elks, Eagles, American Legion, Veterans of Foreign Wars, Marine Corps League, World

War I Veterans, Rainbow, Demolay and the Linn County Veterans' Council. The LCVV sponsors the largest and most patriotic Veterans' Day Program in the nation on November 11, the state-recognized holiday.

OUTDOOR RECREATION - Albany's location is ideal for all outdoor recreation as well as spectator sports. All the beauty, sandy beaches, fishing and glamour of the blue Pacific Ocean is just 90 minutes away on fine paved highways. This is truly a mecca for rest, relaxation, vacation or just plain fun. A drive to the East will put you in the Cascade country for wonderful winter skiing or fall hunting of deer, elk and game birds. During fishing season, it is out of this world with lakes and streams full of fighting fish. This is great country in the summer for outdoor camping and vacationing. Located on the Willamette River, Albany offers opportunity for boating and water skiing. Collegiate football and basketball, featuring the University of Oregon, Oregon State University and Willamette University right in the neighborhood. Linn-Benton Community College also has inter-collegiate basketball games.

INDUSTRY - Industrial diversification has been the key factor in the rapid growth and development of Albany. Recent payroll additions have come from various industries. Several plants manufacture wood products and utilize wood waste. Georgia Pacific recently built a new Resin Plant. Some of our other industries are in production of zirconium, titanium and related exotic metals. Albany's location of the U.S. Bureau of Mines experimental station has undoubtedly attracted other industry to the area. Agriculture, long a dominant factor in the economy continues to grow through Albany's several food processing plants. This also holds true of the seed processing business. Another link in the processing chain is the dairy and meat manufacturing facilities. More and more light industry is settling in the area to add even more dollars to the well rounded and growing Albany economy. With abundant water, low cost power and economical well-situated industrial sites, the Albany future is decidedly bright. This well can be the "BRIGHTEST SPOT IN OREGON'S FUTURE".

POST OFFICE - Albany's post office serves approximately 15,450 families. Total postal receipts for 1974 - \$948,672. They have one main office. Personnel: 1 postmaster; 4 supervisors; 21 clerks; 30 carriers (city); 4 carriers (rural) and 3 custodians. There are 22 government vehicles and 2 contract vehicles.

EDUCATION - In Albany: 2 high schools (3 grades), 3 junior high schools, 9 elementary schools and 2 parochial elementary schools. Home of Linn-Benton Community College. There are 3 nurseries, ages 2-6, available 5 days a week and 9 kindergartens (3 general, 7 parochial, available 5 days a week). Albany fringe: 16 elementary schools and 13 of Oregon's major universities and community colleges are within an hour's drive.

CHURCHES - Albany has 49 churches representing 30 denominations.

PARKS AND PLAYGROUNDS - 210 acres of park land, 170 acres are developed. The developed area contains playgrounds, 11 picnic parks, 5 tennis courts, 3 wading pools, 1 municipal swimming pool, 1 boat ramp, 6 softball fields, 1 baseball field, 2 lake-side parks and 2 river-side parks.

LIBRARY - The Albany City Library has 46,500 volumes available for loan. Current circulation is about 11,150 per month. The staff is composed of a head librarian, seven full-time and five part-time employees with two volunteers.

In addition to references and general reading books, magazines, records, 8 mm films and paperback books are available for loan. A new library at 1390 S.E. Waverly was dedicated in April, 1974. There is a downtown branch and one at South Albany High School currently in operation.

CITY RECREATION - One of the finest in the entire state. The Parks Department sponsors year-round supervised and fully developed youth and adult programs. There is a well equipped Boys' Club for all boys between the ages of 7 - 19. The Boys' Club has one of the finest equipped game rooms that can be found. In the library, a boy can find a place to read, watch T.V., and play boy games. A boy can also find activities in woodworking, lapidary work, fly tying, stamp collecting, and many other activities. If a boy is interested in athletics, the Boys' Club provides programs in baseball, football, basketball, track and field, and soccer. The Albany Boys' Club is a place where a boy can come and develop under qualified adult supervision.

The Mid-Willamette Family YMCA is oriented toward providing activities for men and women, boys and girls. Its facilities include: an enclosed swimming pool, shower, drying and dressing rooms in modern decor, sauna for both men and women, large activity lobby with ping pong, pool, shuffleboard, snack machines, a club room, lawn and play space and ample parking, a gymnasium which houses two four-wall handball courts, volleyball, basketball, badminton, trampolines and exercise mats.

The activity program includes:

SWIMMING - recreation swims, instruction, life-saving, competitive swimming and diving, Aquanastics for women, preschool and Parent-Tot Classes.

GYMNASIUM - Slimnastics for women, gym classes for boys and girls, handball and raquetball classes for women.

CAMPING - Camping at Silver Falls State Park every summer.

UTILITIES

ELECTRIC POWER - Pacific Power and Light Co.

TELEPHONE - Pacific Northwest Bell Co.

WATER - Pacific Power and Light Co.

NATURAL GAS - Northwest Natural Gas Co.

GARBAGE - Albany Sanitation Co.

In all cases, the utilities have the latest facilities and are more than adequate. No deposits for service are required on approved credit.

WATER - Abundant supply of soft mountain water with complete treatment to State of Oregon specifications.

TRANSPORTATION

RAIL - Southern Pacific Transportation Co. (freight only)
Burlington Northern (Oregon Electric) (freight only)

BUS - Greyhound and Trailways

CITY BUS - Intracity bus service is provided by the Greater Albany Shuttle (GAS). Two busses serve the city stopping at many convenient locations.

TAXI - The Albany Cab Company has four radio-equipped cars to provide service 24 hours a day.

TRUCK - All major trans-continental lines as well as regional and state-wide trucking concerns - - two local warehouses and two local transfer companies.

AIRPORT - Albany maintains a municipal airport adjacent to the city offering flight instruction, plane rental, flight charter and aircraft sales and service. Paved 3,000 foot lighted runway handles executive aircraft. 1,500 foot taxi-strip completed to the Swept Wing Restaurant and Motel.

ALBANY CITY OFFICIALS

Mayor	David C. Hayes
Councilmen	Don Hayne Richard S. Olsen Robert G. Jones Platt Davis Richard L. Hubert Robert Potts
Attorney	Merle A. Long
Chief Building Inspector	Karl Leavitt
Civil Engineer	Jim Ranki
Finance Director	Ernest Isham
Fire Chief	James C. Myers
Fire Marshall	Jim Moore
Landscape Architect	George Witt
Librarian	Wayne Suggs
Manager	Position Unfilled at printing
Assistant to City Manager	William Weaver
Municipal Judge	Don Reiling
Planning Director	Charles Rhodaback
Police Chief	Darrell Pepper
Public Works Director	Harold Leedom
Public Works Superintendent	Oliver M. Payton
Recorder	Gary Garrick
Recreation Director	Michael Martin

MILLERSBURG CITY OFFICIALS AND COMMITTEES

Mayor	Mary Klages
Councilmen	Baxter Gamble Bob Schmidt Ron Middlestadt William Kyke
Attorney	Richard Renn
Budget Committee	Robert Isom Ernest Henschel Pauline Bennett Sydney Jary Roger Powell
Planning Commission	Earl Hiatt Barry Holsworth Barbara Cotterman Sterling Davies Carroll Huff Betty Ray Tom Sprenger Evan Sullivan Clayton Wood



Pictured left to right are Mary Klages, mayor of Millersburg; Phil Griffin, president of the Albany Area Chamber of Commerce; David C. Hayes, mayor of Albany; and Philip V. Clark, mayor of Tangent.

TANGENT CITY OFFICIALS

Mayor	Philip V. Clark
Councilmen	Joe Jacobs Stan Muller Don F. Herrold Ron Partridge
Attorney	Jim Eickelberg
Auditor	Lou Ramus
Clerk	Gene Van Cauteran

ALBANY COUNCIL COMMITTEES

BUDGET COMMITTEE

Wayne Hawke
Howard Harpole
Gary Dahlinger
Janet Cobb

CITY COUNCIL

David C. Hayes
Don Hayne
Richard S. Olsen
Robert G. Jones
Richard L. Hubert
Platt Davis
Robert Potts

CIVIC CENTER-SENIOR CITIZEN COMMITTEE

Bob Stalick, chairman
Ray Jean
Ed Baroch
Martha Veal
Georgina Henkle
Bob Mikkelson
Del Riley
Robert Jones
Richard Olsen
George Cloud
Mary Weber
Walter Nathe
Philip Macsisak

CONSTRUCTION BOARD OF APPEALS

Clarence Oxenrider
Justin Ransom
Gene Foley
Jim Marquis
Jack Haines

DOWNTOWN COMMITTEE

Mary Barrett
Ed Baroch
John Boock, Sr.
Richard Dalke
Jack McGuire
John Rickard

HOUSE CODE BOARD OF APPEALS

Hank Goldson
Arnold Steen
Mrs. William Risley
Myron Taylor
George Bellamy
Lionel Anderson

HUMAN RELATIONS COMMISSION

Wanda LaFond
Roy Sapp
Bernal Grant
Bob Wolfer
David Yee

LIBRARY BOARD

Wallace Eakin
David Aro
Kathryn Fisher
Dr. George Reid

MUSEUM COMMISSION

Floyd Mullen
Wallace Eakin
Curtis Campbell
Rex Casey
Stan Parker
Linda Fish
Barbara Asai

PARKING COMMISSION

Lee Rohrbough
Ray Billings
George Bikman

PARKS & RECREATION COMMISSION

Philip Macsisak
Barbara Reiling
Roger Schrater
Don Albright
Justin Ransom
Marv Saxton

PLANNING AND ZONING COMMISSION

Mike Edwards
Tom Jackson
Janet Ekman
Meredith Wiley
Ray Jean
Richard Maier
Tom Reid

SAFETY COUNCIL

James Riehl
Ray Schell
Joy Mauser
Harry R. Elmer
Tom Power

COUNTY OFFICIALS

Assessor
 Building Inspector
 Circuit Court Judges

Commissioners

Staff Assistant
 County Agent
 County Clerk
 Court Reporters

Custodian
 District Attorney
 District Court Judge
 Emergency Services
 Engineer
 Fairgrounds
 Health Officer & Coroner
 Historical Society
 Home Economic Agent
 Housing Authority
 Juvenile Department
 Justices of Peace

Mental Health Director
 Motor Pool Dispatcher
 Parks Director
 Planning Director
 Printing
 Public Health Nurse
 Sanitarian
 School Superintendent
 Sheriff & Tax Department
 Surveyor
 Treasurer
 Veterans Service Officer

Hal Byer
 Ralph Overbay
 Wendell Tompkins
 Courtney Johns
 George K. Miller, chairman
 Vernon Schrock
 Ian Timm
 Jon Levy
 John Frizzell
 Del Riley
 Dave Wilson
 Robert Frolik
 Glen Gregory
 Jackson Frost
 Carl Stanley
 Ray Barnes
 Gordon Wallace
 Kathy Larkin
 Dr. Julius Varga
 W. J. Kelly
 Gloria Shibley
 Bob Harper
 Ajax Moody
 F. A. Cornell
 J. E. Streight
 Lyle Vehrs
 Vern Faatz
 Bob Gilkey
 Dyrol Burleson
 Kevin King
 Paul Wedmore
 Anne Dunlap
 Gordon McNeil
 Charles Seger
 Ken Goin
 Orris Carnegie
 Evelyn Downing
 C. J. Kirby



The Linn County Commissioners and their staff assistant are shown above. Left to right: George Miller, chairman; Vernon Schrock; and Ian Timm. Standing is Jon Levy, staff assistant.

STATE OFFICIALS

Representatives

William F. Gwinn
 Bud Byers
 Wally Carson
 Jeff Gilmour
 John Powell
 Robert Straub

Senator
 Governor

FEDERAL OFFICIALS

Representatives

Al Ullman
 Les AuCoin
 James Weaver
 Robert Duncan
 Mark O. Hatfield
 Bob Packwood

Senators

LINN COUNTY COMMITTEES

BUDGET COMMITTEE

Jack Buchanan
Eugene Ellis
Merle Manning
Jon Levy, Budget Officer

EQUALIZATION BOARD

Eugene Ellis
Vernon Schrock
Justin Ransom

FAIR BOARD

Leonard Forster
Hulan Miller
Frank Lovejoy
Floyd Smith
Sam Eicher, Jr.

HEALTH DEPARTMENT ADVISORY COUNCIL

Judy Beall
Dr. Benjamin Bonnländer
Dr. John W. Burdell
Lois Crispin
Mrs. Alice Hyland
Ronald D. Jantzi
Theo Jones
Mrs. Frank Kikel
Mrs. Craig Marble
Terry Murray
Fred Noble
Sharon Schneider
Dr. Charles D. South
Winston Spivey
Sheila Wagar
Burl Ingram
Sharon Starratt

HISTORICAL MUSEUM COMMISSION

Ruth Lee
W. J. Kelly
Harley Haskins
Eugene Ellis
Ed Poland
Martha Kropp
Rodney Tripp

HOUSING AUTHORITY

Roy Cederstam
Charles Fullager
Rev. Emmett Hofer
Glenn Huston
Larry Kaye

MENTAL HEALTH COUNCIL

Roger Anunsen
Bette Bikman
Weldon Burkholder
Chris Craft
Judy Green
Vin Hurley
Dick Koford
Reverend Don King
Dr. George Latham
Nancy Marshall
Ray Miller
Bill Mitchell
Darrell Pepper
Elsie Ross
Jean Schreiber
Sally Timm
Dick Triska

MID-WILLAMETTE AIR POLLUTION AUTHORITY

Bill Aschoff
Nancy Marvosh
Betty Hamlin

NORTH ALBANY SEWER STUDY

Ralph Nofziger
Robert Jones
Floyd Zehr

OREGON DISTRICT 4 COUNCIL OF GOVERNMENT

Vernon Schrock
Ian Timm (alternate)

PARK COMMISSION

Russell Harrison
Claude Cox
Cecil Grimes
B. Osburne Shaw
Robert Grissom
Charles Shipley
Clarence Williams
F. Darrel Winn
Lyle Seal
Phillip Estergard

PLANNING COMMISSION

Robert Wilson
Floyd Pickett
James Jensen
F. A. Lulay
Beverly Klinge
Roger Hamlin
J. H. McLarnan
Roger Detering
Richard Manion

SOLID WASTE COMMITTEE

Bill Aschoff, chairman

VETERANS' DAY 1974

Home of the Nation's largest Veterans' Day Program, Albany claims national recognition each year for its outstanding program honoring those who have given so much for the freedom we enjoy. The old "Red, White, and Blue" is still a beautiful sight and a constant reminder that we are a free nation. Added to the polished buttons and the prestige of the military representatives who visit each year, one can feel a binding patriotism among the residents of Albany.

Some of the participants that make the program possible each year are pictured on these pages.

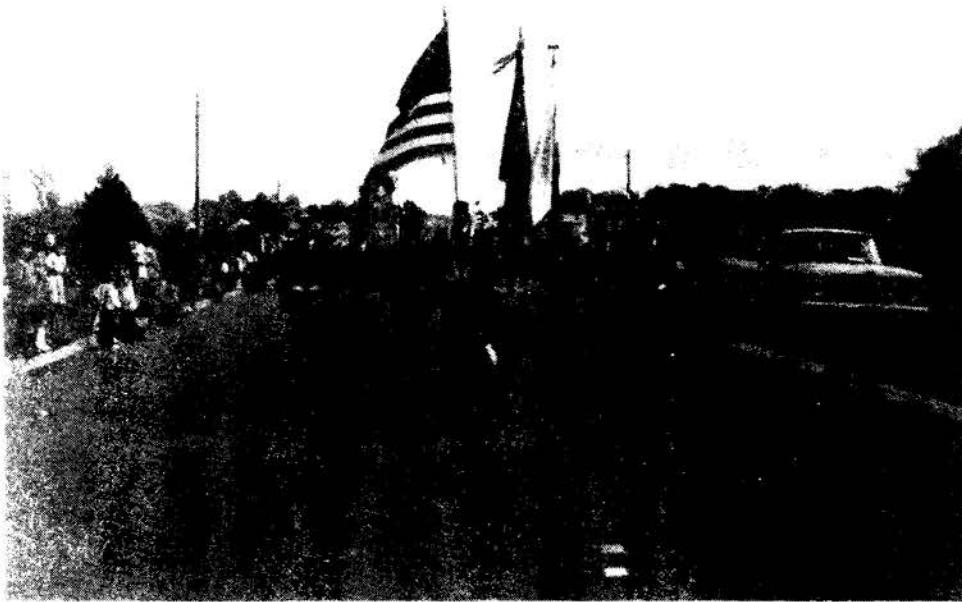

American Legion Post 10 (Albany) and the (Lebanon) Color Guard led the 1974 Veterans' Day Parade. Both groups are winning Color Guard forces to make the event more spectacular. The commencement of the parade

Military and Congressional Medal of Honor guests participate in the Courthouse Memorial Service each year and 1974 was no exception. Military and high school bands, drum and bugle corps, and junior high school bands combined talents to present an exceptional performance for those very special people to whom we are thankful.

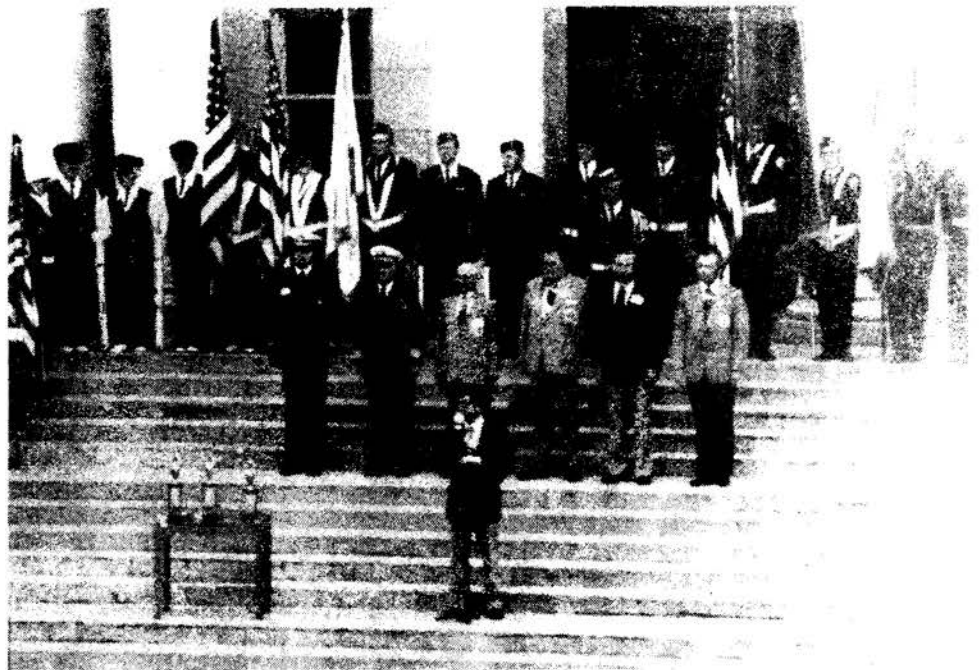

Many bands numbered many in the 1974 parade and some came from as far as Washington and Idaho. Afternoon concerts and evening performances were included in Veterans' Day activities.

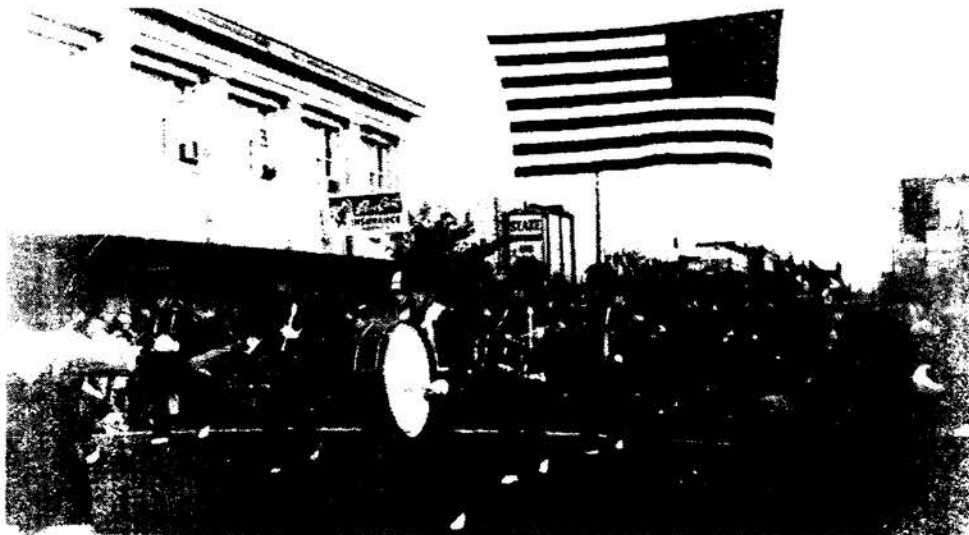

TIMBER CARNIVAL

The Albany Timber Carnival is sponsored annually by the Jaycees and includes the coronation of the queen on July 2, the parade on July 3, and lake events on July 3 and 4. Some of the activities are log rolling, bucking, jousting, tree topping, speed climbing, log chopping, axe throwing, and log birling. It is a favorite woodsmen-type sport and contestants come from as far as Australia and New Zealand to participate in this event. A gigantic fireworks display ends the 4th of July celebration.

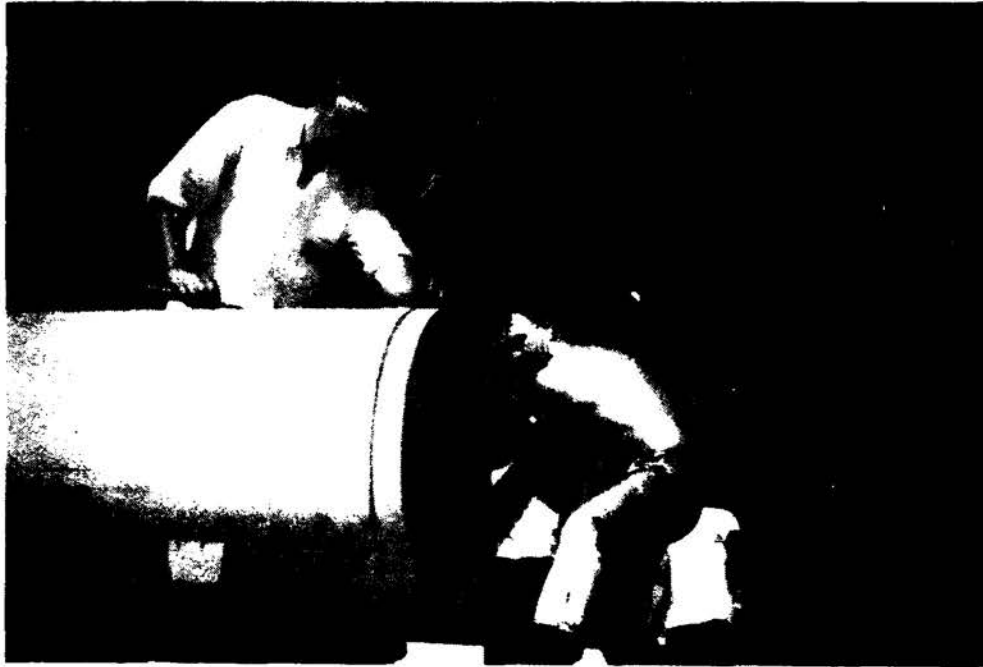

One popular event of the Timber Carnival, log bucking, is demonstrated above.



The famous tokiore Paul Bunyan watching over Timber Linn Park. This huge figure, dwarfing the cars and buildings in the background, was carved in its entirety with the chain saw by an Oregon resident.

SPRING ARTS FESTIVAL

The Arts Festival, an annual event since 1970, attracts those of all ages interested in the many arts, both performing and non-performing. Each year thousands are drawn to view the talents of area artists, sculptors, potters, weavers, and leather craftsmen and for those with an inclination towards music, there are concerts both musical and vocal. The Town Square is erected for artisans to exhibit and sell their works in an informal atmosphere. Coffee houses set up in various locations allow the touring public an opportunity to rest and at the same time enjoy live entertainment. Dramatic plays are also part of the festival activities. The Arts Festival held each spring is one more happening to "round out" the cultural needs of the community.



The Gazebo, centered in the Town Square, serves as the musicians haven while performing.



Other arts and crafts are displayed in the Square and numerous locations throughout the city.

CLEAN UP PROGRAM

The Oregon National Guard, the Marine Corps Reserve Training Center, and city and county departments, lend a hand and trucks when it comes to the annual clean up program each year. This program is sponsored by the Albany Area Chamber of Commerce and is under the direction of the Clean Up Committee. It rids the area of unwanted rubbish that accumulates yearly and residents can be proud of a clean community as a result. Everyone can be involved. All youth groups and school students, citizens, business people and community leaders take part. The city provides free rubbish pick up during Clean Up Week, April 21-25.



Oregon National Guard and Marine Corps Reserve Training Center trucks ready to begin the area-wide rubbish pick up



Litter awaiting pick up!

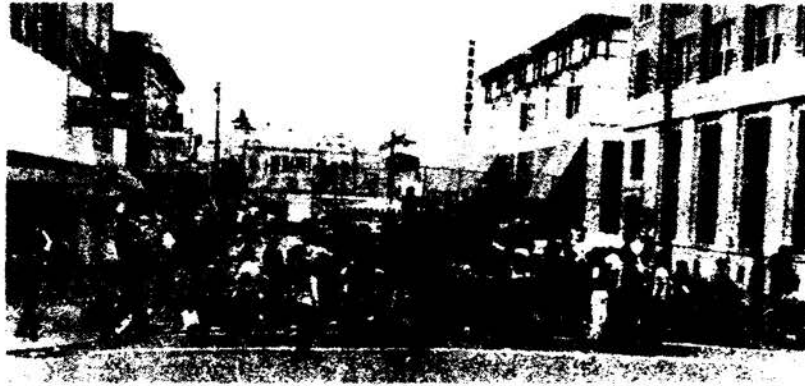

Pictured above is a scene from the annual Crazy Daze Sale held in July. This annual event is sponsored by the Albany Retail Merchants. Crazy Daze was introduced by the Retail Merchants Committee in 1960 and since then many cities throughout the United States, Canada and other foreign countries have become involved with a similar type of program.

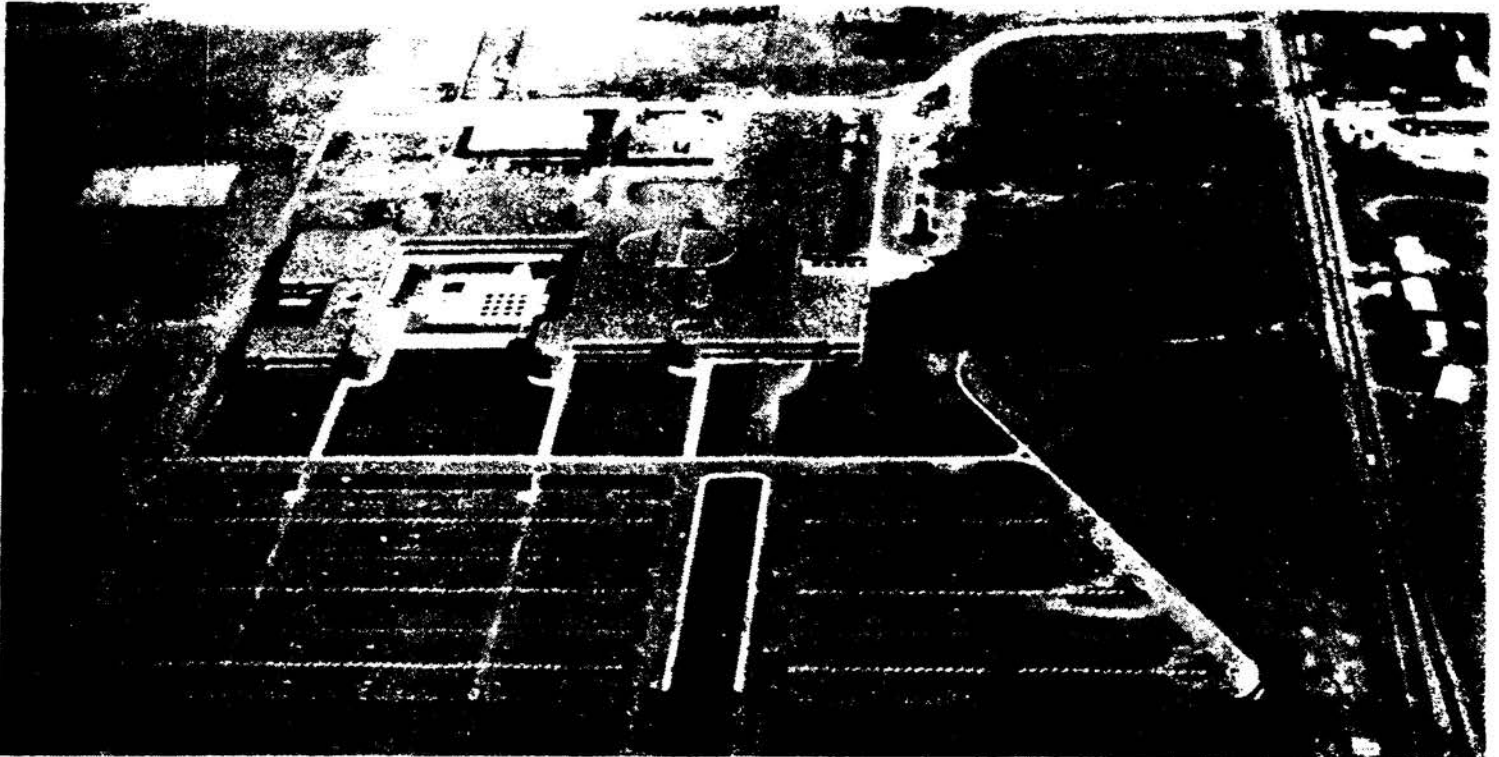

The new campus of Linn-Benton Community College is shown above. The Dedication Ceremonies for this fine facility were held on October 18, 1974. Linn-Benton fills a definite need in the industrial, commercial and professional community. By its very nature, it fills a special educational need to people of every kind and schooling background.

CHRISTMAS IN ALBANY

The Christmas Parade is ever-growing in popularity, especially with the younger set. It is always a great treat to see Santa arrive, bringing with him all the joys of the Christmas season for young and old alike. Home visit from Santa, a new feature of the 1974 parade, delighted the children and was a huge success.

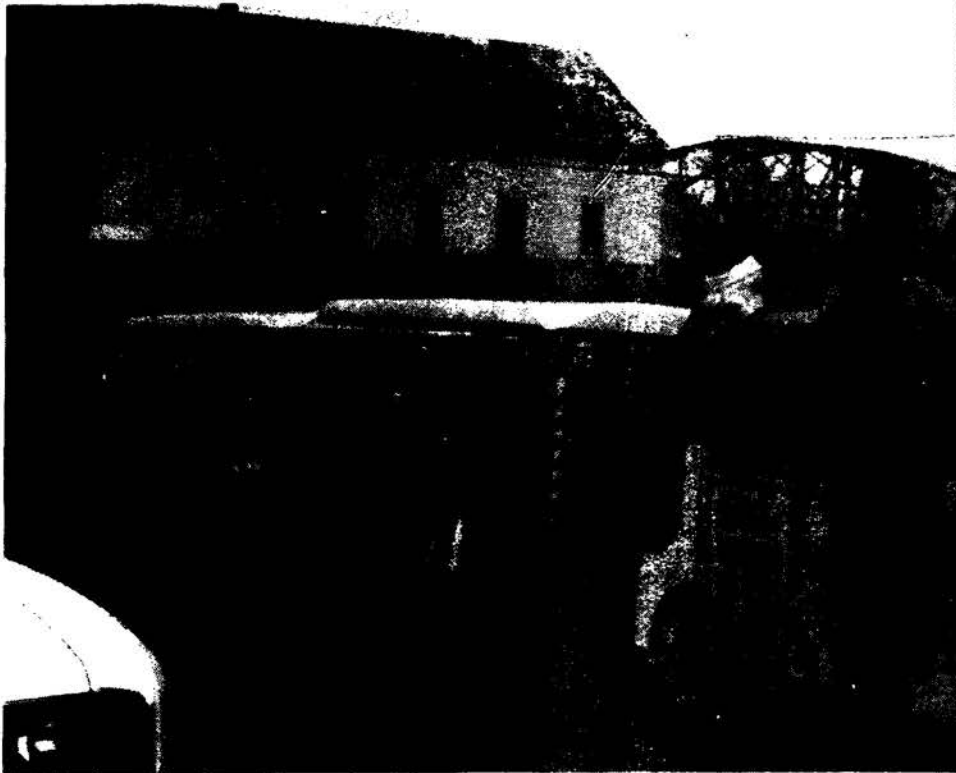

Santa Claus arrived on the Santa Claus Express at the Street Station. Burlington Railroad is attributed with the arrival of Santa to Albany.

Santa and his helpers (Rainbow Girls) at the courthouse to light the big Christmas tree that officially begins the Christmas festivities in Albany.





Santa's visit to one of their homes. A party, where a pin and a party was underway.



The two additional Santa visits made by Santa Claus, wherever he had to be this Christmas, for his helper. The first is the Rainbow Girls and seated is Chamber Secretary, Karen Spatz, who helped to coordinate his visits to the homes.

ALBANY GENERAL HOSPITAL

It takes many people doing many different jobs to keep a hospital running efficiently 24 hours a day. For every patient there is a team of personnel working for him --- many he never sees. Albany General Hospital has 250 volunteers, a 43 - physician medical staff, a 12 - member board of directors and 326 employees. We'd like you to meet some of them, here and on the next page:



Arley Spain
Operating Room
Technician



Kay Bjorkman
Radiologic Technology
Student



Leola Smith
Medical Technologist



Francis Huston
Registered Nurse



Tim Greenfield
Accountant



Jacquie Allen
Central Supply Aide

From Albany General Hospital continued



Phyllis Taft
Nurses Aide



Becky Heisler
Volunteer



Gary Hubler
Pharmacy Intern



Carol Stephenson
Electroencephalography
(EEG) Technician



Rose Roach
Registered Nurse



Paula Rost
Medical Records Clerk



LINN BENTON COMMUNITY COLLEGE

6500 S.W. Pacific — 928-2361
 Dr. Ray Needham, President
 Dr. Bob Adams, Dean of Instruction
 Dr. Vern Farnell, Dean of Business Affairs
 Dr. Lee Archibald, Dean of Students

DISTRICT U-8J
2310 S.W. Elm
926-5585
SCHOOL BOARD

Chairman
 Members

Orville Ohling
 Paul Heins
 Barbara Tripp
 Wayne Chambers
 Wesley Price
 Dr. Marvin L. Evans
 Robert Stalick

Superintendent
 Director of Instruction

CALAPOOYA JUNIOR HIGH SCHOOL
 830 S.E. 24th - 926-5581
 Ralph Gibbs, Principal

SOUTH ALBANY HIGH SCHOOL
 3705 S.E. Columbus - 926-8676
 Alvin Mullikin, Principal

MEMORIAL JUNIOR HIGH SCHOOL
 1050 S.W. Queen Ave. - 926-5583
 Randy Harrison, Principal

WEST ALBANY HIGH SCHOOL
 1130 S.W. Queen - 926-2266
 Tom Holman, Principal

NORTH ALBANY JUNIOR HIGH SCHOOL
 1205 North Albany Road - 926-6073
 Norman Lovell, Principal

DISTRICT NO. 5
718 S.W. Seventh
926-5511
SCHOOL BOARD

Chairman
 Members

Nancy McCormick
 Sharon Gisler
 Vern Grindy
 Don Brudvig
 Merle A. Long
 Carolyn Troy
 Dr. Richard Smith
 Wallace Agee

Deputy Clerk
 Secretary
 Superintendent
 Assistant Superintendent

CENTRAL
 336 S.W. 9th - 928-8245
 Walter Baglien, Principal

MADISON GRADE SCHOOL
 905 S.E. 4th - 928-7625
 Arnold Turnbull, Principal

SUNRISE SCHOOL
 730 S.E. 19th - 926-4974
 Glenn Brostrom, Principal

LAFAYETTE SCHOOL
 3122 S.E. Madison - 926-4922
 Steven Rusk, Principal

OAK ELEMENTARY
 3610 S.E. Oak - 926-9477
 Robert Shine, Principal

TAKENA GRADE SCHOOL
 1210 S.W. Takena - 926-9401
 Martin Reynolds, Principal

LIBERTY GRADE SCHOOL
 2345 S.W. Liberty - 926-2172
 Martin Reynolds, Principal

SOUTH SHORE ELEMENTARY
 910 S.E. Bain - 926-9466
 Robert Shine, Principal

WAVERLY SCHOOL
 425 S.E. Columbus - 926-1425
 Wilmer Leichty, Principal

INTERMEDIATE EDUCATION DIVISION

Courthouse Annex, P. O. Box 967
926-8621

OTHER SCHOOLS IN OUR AREA

ALBANY PRIVATE SCHOOL
420 S.E. Third - 926-8881
Pastor Ken Ramey, Administrator

CLOVER RIDGE SCHOOL
2953 N.E. Clover Ridge Rd. - 928-3784
Gary Covey, Principal

FAIRMOUNT SCHOOL
1005 N. Springhill Rd. - 928-7524
Eldon Wortman, Principal

FIR GROVE SCHOOL
5355 N.W. Scenic Dr. - 928-9026
Ralph Younce, Principal

GRAND PRAIRIE SCHOOL
3610 S.E. Grand Prairie Rd. - 928-8480
Phillip Willard, Principal

KNOX BUTTE SCHOOL
577 N.E. Scrael Hill Rd. - 926-2815
Terrel Repp, Principal

LAKEVIEW SCHOOL
Rt. 1, Box 279L - 928-7909
Susan Cleary, Principal

MCFARLAND SCHOOL
Rt. 1, Box 76, Tangent - 928-7827
Ferne Ethridge, Principal

MILLERSBURG SCHOOL
5880 N.E. Old Salem Rd. - 928-9071
Maurice Chester, Principal

NORTH ALBANY ELEMENTARY
815 E. Thornton Dr. - 926-2543
Howard Workinger, Principal

OAK CREEK SCHOOL
10010 S.E. Seven Mile Lane -
928-7841
Lorna Monson, Principal

OAK GROVE SCHOOL
1500 N.W. Oak Grove Dr. -
928-8810
Robert Bayman, Principal

PRICE SCHOOL
Rt. 1, Box 342K - 928-3902
Gary Martin, Principal

RIVERSIDE SCHOOL
4750 S.W. Meadow Lane - 928-8955
Dale Oakerman, Principal

ST. MARY'S SCHOOL
815 S.W. Broadalbin - 928-7474
Sister Marieta, Principal

TANGENT ELEMENTARY
Rt. 1, Box 160-A, Tangent -
928-8857
Cynthia Coady, Principal

CITY PARKS

BOWMAN PARK
N.E. Pine and Denver

BRYANT PARK
West Third Street

BURKHART PARK
S.E. 6th and Burkhart

DRAPER PARK
S.E. 29th and Thurston

ELEANOR PARK
S.E. 7th Avenue & Pine

HAZELWOOD PARK
S.W. Queen Avenue

HENDERSON PARK
S.W. 8th & Calapooia

LEHIGH PARK
S.E. 17th & Center

MAPLE LAWN HISTORICAL PARK
1950 S.E. Salem Avenue - 926-4261
(City Park Building - used as Art
Shows and "Women's Clubs"
meeting place.)

MINI-PARK
12th & Thurston - Tree House

SUNRISE PARK
S.E. 23rd & Thurston

SWANSON PARK
S.E. 6th & Jackson
Municipal Swimming Pool, Swanson
Recreational Building, Indoor
Rifle Range

TAKENA PARK
S.W. 10th & Lawnridge

TIMBER LINN PARK
Knox Butte Road
(Site of the World Championship
Timber Carnival)

WAVERLY PARK
S.E. Pacific Boulevard

GENERAL INFORMATION

Albany, the seat of fertile and lovely Linn County, is the "Hub of the Willamette Valley". It has excellent transportation facilities, beautiful homes, up-to-date schools and outstanding civic institutions. Easy-to-reach Albany is at the junction of U.S. Highways 99, 20 and Interstate 5, twenty-two miles south of Salem and sixty-nine miles south of Portland.

Agriculture is highly diversified and the climate relatively free from extremes. The land, a combination of green valleys and timbered hills, produces bumper harvests of fruits, vegetables, filberts, grains and other crops. Irrigated pastures provide lush feed for the herds of dairy and beef cattle. Poultry and poultry products, including turkeys are money-makers too. Meat packing plants and milk condensary are located in fast-growing Albany.

Linn County is also the home of a vast timber empire, with sawmills, plywood mills, and a furniture factory busy converting tall trees to finished products. Albany is also the regional headquarters of the U.S. Bureau of Mines. Numerous other industries indicate a progressive outlook.

Outdoor recreation at its finest is yours here. A large portion of the county is being set aside to provide an unspoiled wilderness area for escape from crowded, noisy cities. Beautiful Clear Lake is nearby; mountain scenery, deep forests, lava beds, Alpine lakes, sparkling streams, excellent hunting and fishing are all at hand. The popular Hoodoo Ski Bowl is an easy drive from Albany and the blue Pacific with its scenic beaches is not far.

Albany and Linn County offer a way of life that is truly happy and contented.

ALBANY CHURCHES

- ALBANY CHURCH OF CHRIST**
28th & Madison, 926-3688
Clarence Oxenrider, Pastor
- ALBANY MENNONITE CHURCH**
3405 Kizer Avenue, 926-1443
James Lapp, Pastor, 926-3493
- ALBANY MISSIONARY BAPTIST**
7th & Walnut, 928-3646
Rev. Roger G. Crabtree
- ALBANY OPEN BIBLE STANDARDS CHURCH**
1120 S.W. 12th, 926-2778
Rev. Raymond M. Estes, 926-2778
- BEREAN FUNDAMENTAL CHURCH**
5th & Washington St., 926-0526
Rev. Clifford L. Gustafson, 926-0526
- BETHANY MENNONITE CHURCH**
3615 S.E. Spicer Road, 926-6431
David Groh, Pastor, 926-6951
- CALVARY BAPTIST CHURCH (SOUTHERN)**
1730 S.E. Hill St., 926-5662
Wendel Jansen, Pastor, 928-4327
- CALVARY COMMUNITY CHURCH**
Rt. 1, Box 261 Knox Butte Rd.
Rev. Francis Klontz, 928-3071
- CALVARY TEMPLE**
P.O. Box 153, 926-6429
Rev. William R. Montgomery
- CHRISTIAN & MISSIONARY ALLIANCE CHURCH**
1300 Springhill Rd., 926-6949
H. Arthur Dunn, Pastor, 926-4143
- CHURCH OF CHRIST**
9th & Oak
Jack Freeman, Pastor, 928-5253
- CHURCH OF CHRIST**
1805 S.E. Hill St., 926-0606
James Freie, Pastor
Houston Burcham, Pastor
- CHURCH OF GOD**
9th & Hill, 926-3825
Paul Shires, Pastor, 926-3825
- CHURCH OF GOD OF PROPHECY**
1405 Salem Avenue
Ray Chandler, Pastor, 928-4033
- CHURCH OF GOD (7th Day)**
Scravel Hill Rd.
Haskill Hawkins, Pastor, 327-2616
- CHURCH OF JESUS CHRIST OF LATTER-DAY SAINTS (MORMON)**
1615 S.E. 28th, 926-5931
Clarence J. Heath - 2nd Ward
J. Van Johnson - 1st Ward
- CHURCH OF THE VALLEY**
2140 S.E. Hill St.
Harley Briggs, Pastor, 928-9428
- CRABTREE CHRISTIAN CHURCH**
Box 90, 928-7817
Robert R. Dewey, Pastor
- DEVER-CONNER COMMUNITY CHURCH**
Rt. 2, Box 158, 928-8863
Ernest J. Batten, Pastor, 928-8863
- EASTSIDE CHRISTIAN CHURCH**
2750 Santiam Rd., 928-9349
David Nolte, Pastor, 926-9989
- EVANGEL ASSEMBLY**
800 S.E. 34th, 926-7981
Hubert Book, Pastor
- FAIRVIEW MENNONITE CHURCH**
N. Grange Road, 928-8744
Verl Nofziger, Pastor, 258-3877
- FAITH BAPTIST TEMPLE**
238 S.E. Third, 926-5940
Robert L. White, Pastor, 926-5940
- FAITH BIBLE CHURCH**
401 S.E. Main, 926-7931
David Rymer, Pastor, 928-6231
- FAITH LUTHERAN CHURCH**
930 S.W. Queen, 928-7660
Arnold Anderson, Pastor, 928-3491
- FIRST ASSEMBLY OF GOD**
2817 Santiam Highway, 926-2292
R. E. Book, Pastor, 926-4005
- FIRST BAPTIST CHURCH**
420 S.E. Third, 926-8881
W. L. Fleischmann, Pastor, 928-7542
- FIRST CHRISTIAN CHURCH**
432 S.W. Ferry Street, 926-8606
F. Wayne Bryant, Pastor, 926-4352
Dick Busic, Asst. Pastor
- FIRST CHURCH OF CHRIST SCIENTIST**
537 S.W. 7th, 926-7979
- FIRST CHURCH OF GOD**
15th & Takena, 926-2095
Rev. Emmett Hofer, 928-7213
- FIRST CHURCH OF THE NAZARENE**
1305 S.E. Hill, 928-8655
Ed Crawford, Pastor, 926-9941
- FIRST EVANGELICAL CHURCH OF NORTH AMERICA**
1332 E. First Ave., 926-2635
Alfred D. Enns, Pastor, 926-3612
- FIRST UNITED METHODIST CHURCH**
1115 S.W. 28th Ave., 928-3505
Herbert E. Morris, Pastor
Willard D. Norman, Asst. Pastor
- FOURSQUARE GOSPEL CHURCH**
6th & Jefferson, 926-1359
Warren Shively, Pastor, 926-1359
- FREE METHODIST CHURCH**
E. 28th & S. Pine St., 926-5791
Edward Craker, Pastor, 926-1266
Steven Rose, Asst. Pastor
- GOOD SHEPHERD LUTHERAN CHURCH**
1910 S.E. 34th, 926-4875
David W. Schroeder, Pastor, 926-3373
- GRACE BRETHREN CHURCH**
8th & Ermine, 926-1836
Bruce L. Button, Pastor, 926-1836
- IMMANUEL LUTHERAN CHURCH**
154 S.E. Madison St., 926-3495
Rev. Herbert F. W. Boehne, 926-2478
- KINGDOM HALL OF JEHOVAH'S WITNESSES**
1400 E. Salem, 926-1330
Steve Cuda, Sr.
- NORTH ALBANY BAPTIST CHURCH**
1273 N.W. Thornton Lake Dr.,
926-5291
Marvin Jost, Pastor, 926-4106
- OAKVILLE-WILLAMETTE UNITED PRESBYTERIAN CHURCH**
Rt. 1, Box 253, Oakville Rd., Shedd
Rev. Richard G. Elzinga, 753-8870
- PENTECOSTAL CHURCH OF GOD**
515 S.E. Queen, 926-8519
Charles Kingsland, Pastor, 926-8519
- REORGANIZED CHURCH OF JESUS CHRIST OF LATTER DAY SAINTS**
2526 S.E. 20th, 926-6976
Myron Steinbrink, Pastor, 928-8172
- ST. MARY'S CATHOLIC CHURCH**
822 S.W. Ellsworth, 926-1449
Father Mell Stead, 926-1449
- ST. PETER'S EPISCOPAL CHURCH**
1099 S.W. Queen, 926-3188
Father Joseph Russell, 926-8206
- SEVENTH-DAY ADVENTIST**
345 S.E. Columbus St., 928-9555
Bob Sanders, Pastor, 926-8539
- SOUTH ALBANY COMMUNITY CHURCH**
2418 S.E. Geary Street, 926-4762
Clifford Bergland, Pastor, 926-3051
- TALBOT COMMUNITY CHURCH**
Rt. 1, Box 187, Jefferson
Harold A. McKenzie, Pastor, 327-2020
- UNITARIAN FELLOWSHIP OF CORVALLIS**
2945 N.W. Circle Blvd., Corvallis,
752-5218
Barbara Rohde, Leader, 752-4067
- UNITED METHODIST CHURCH, THE**
Box 62, Shedd & Halsey, 491-3640
Clarence R. Desler, Pastor
- UNITED PENTECOSTAL CHURCH**
230 S.E. Pine, 926-0654
Garry Jacobsen, Pastor, 928-8246
- UNITED PRESBYTERIAN CHURCH OF ALBANY, THE**
330 S.W. 5th Ave., 926-5551
Dr. James M. Brown

Clubs & Organizations

ALBANY

AMBLER TRAILER CLUB

Leonard Wilson - 926-4291
P.O. Box 865
2nd Tuesday
7 p.m. Heatherdale
Mobile Park

AREA CHAMBER OF COMMERCE RETAIL MERCHANTS COMMITTEE

Bruce Sharrah - 926-4431
300 S.W. Second
1st Wednesday, 8 a.m.
Chamber Office

BUSINESS & PROFESSIONAL WOMEN'S CLUB

Mrs. Lois Clark - 926-6217
P.O. Box 503
1st Tuesday, 6:30 p.m.
Different Restaurants
3rd Tuesday, 7:30 p.m.
Burkhart House

CAMERA CLUB

Steve O'Hare - 928-4559
2906 S.W. Tadena
2nd & 4th Thursday
Public Library, 7:30 p.m.

CHESS CLUB

Larry Rowson - 926-3003
428 S.E. 5th
Not active at present

CHRISTIAN BUSINESS MEN'S ASSN.

Ron Post - 926-9918
1005 N.W. Jones Ave.
1st Tuesday, 6:30 a.m.
Pop's Branding Iron

CHRISTIAN BUSINESS & PROFESSIONAL WOMEN

Sharon Chilcote - 928-3709
Rt. 2, Box 148
2nd Monday, 6:15 p.m.
The Townhouse-Corvallis

CITY COUNCIL

Ann Hawkins - 926-4261
P.O. Box 490 Ext. 25
2nd & 4th Wed., 7:15 p.m.
City Hall Coun. Chamber

CIVIC BAND

Kristi Nichols - 926-7339
1016 S.E. 7th
2nd & 4th Thurs.
Memorial Junior High
7:30 p.m.

CIVIC THEATRE

James A. Coonrod - 369-2524
Box 228, Halsey
1st Sunday
Regina Frager Theatre

CIVIL SERVICE COMMISSION

Bill Weaver - 926-4261
P.O. Box 490 Ext. 24
1st Monday, 5 p.m.
City Hall Coun. Chamber

CREDIT WOMEN INTERNATIONAL

Rose Ostby - 752-3441
904 N.W. Kings Blvd., Corv.
2nd & 4th Wed., 7 a.m.
Vip's Restaurant

EDUCATORS ASSN. (Dist. No. 8)

Bob Monson - 926-4063
5924 S.W. Mike
Not set
Memorial Junior High

FACULTY WIVES (DIST. 5 & 8)

Phyllis Hubbard - 926-8205
3030 S.W. LawnrIDGE
1st Monday
District Schools

GENERAL HOSPITAL-WOMEN'S AUX. & BOARD MEETING

Kenna Bradley - 928-8519
2917 S.W. Tadena
2nd Wed. May, Oct.,
Jan., March - 9:30 a.m.
Hospital Dining Room

GOLF CLUB-WOMEN'S ASSN.

Jo Anne Lucht - 926-1940
1294 N.W. Thornton Lake Dr.
1st Thurs. except Nov.,
Dec., Jan., Feb
Albany Golf Club

HANDWEAVERS GUILD

Georgiann Casey - 926-6476
628 Kouns Drive N.W.
1st Friday, 9:30 a.m.
Different Homes

JAYCEE WIVES

Carol Fisher - 926-3964
1030 S.E. 22nd
3rd Tuesday, 8 p.m.
Timber Linn Park-JC Hall

JUNIOR WOMEN'S CLUB

Mary Jane Sloan - 928-2971
1520 S.E. Center St.
2nd & 4th Tues., 8 p.m.
Maple Lawn-Burkhart

METAL DETECTOR CLUB

Jack Story - 926-7487
P.O. Box 203
2nd Monday, 7:30 p.m.
Sunrise Grade School

NILE CLUB

Margaret Tress - 926-3721
10561 S.E. Columbus
4th Thurs., 10 a.m.
Except July, Aug., Dec.
Masonic Hall

PARKING COMMISSION

Mike Corso - 926-4261
P.O. Box 490
1st Thursday, 10:30 a.m.
City Hall Coun. Chambers

PHILATELIC SOCIETY

Stanley Robinson - 928-3569
1250 S.W. Maple St.
1st & 3rd Monday
Rubenstein's Hosp. Rm.

PLANNING COMMISSION

Mike Edwards - 926-8963
240 W. First
1st & 3rd Wed.
City Hall Coun. Chambers

POLICE RESERVE

Lt. Bili Dayton - 928-3344
P.O. Box 490
1st Monday
City Hall - Police Station

PUBLIC LIBRARY BOARD

Mrs. Robert Jones - 928-7417
1210 S.E. Old Oak Rd.
3rd Tues., 7:30 p.m.
Albany Pub. Library

REDEVELOPMENT AGENCY

Larry Rice - 926-4261
P.O. Box 490
As called
City Hall Coun. Chambers

RIFLE & PISTOL CLUB

Cleon Christopher - 926-1254
Rt. 3, Box 885
2nd Monday, 7:30 p.m.
Saddle Butte Range

ROCK & GEM CLUB

Rulana Leland - 926-2170
2330 S.W. Broadway
2nd Tuesday, 7 p.m.
Sunrise School Cafe

SAFETY COUNCIL

Mike Corso - 926-4261
P.O. Box 490
4th Tues., 10:30 a.m.
City Hall Council
Chambers

SCHOOL BOARD DISTRICT NO. 5

Richard Smith - 926-5511
718 S.W. 7th Ave.
2nd Mon., 7:30 P.M.
Dist. 5 Admin. Bldg.

SCHOOL BOARD DISTRICT NO. 8

Dr. Marvin Evans - 926-5585
2310 S.W. Elm
2nd Monday, 8 p.m.
Dist. 8 Admin. Bldg.

TENNIS CLUB

Bill Brickley - 926-3564
2705 S.W. Park Terrace
Not set

TIMBER CARNIVAL ASSN.

Roger Schrater - 928-2391
P.O. Box 582
1st Thurs., 8 p.m.
Timber Carnival Office
Timber Linn Park

TOASTMISTRESS CLUB

Elaine Harker - 926-0133
1545 S.W. Tadena
2nd & 4th Thurs., 7 p.m.
Bilyou's Broiler

VOLUNTEER FIRE DEPT.

Chief James Myers - 926-1554
110 S.E. Sixth
1st Monday, 8 p.m.
Albany Fire Station

WOMEN'S BOWLING ASSN.

Mary Ann Fandrem - 926-0016
714 N.W. Quarry Rd.
Varies
I.O.O.F. Hall
5th & Lafayette

WOMAN'S CLUB

Mrs. George Broders - 928-8104
531 S.W. Calapooia
2nd Monday, 1 p.m.
Burkhart House

WOODPECKERS

Shirley Stockton - 926-1517
P.O. Box 548
As called

ZENITH WOMEN'S CLUB

Deni Schiller - 928-1785
530 S.E. 34th
4th Thurs.
3rd Thurs. - Nov. & Dec.
Members homes

**ALPHA DELTA KAPPA -
TEACHERS' HONORARY**

Mrs. Melvin Falleson - 327-2753
Rt. 2, Box 260B, Jefferson
2nd Sat. School months
Members homes, 1:30 p.m.

ALTRUSA CLUB

Kit Ryan - 928-9534
840 N.W. Laurel Place
1st Thurs. Noon
Members Homes
3rd Thurs. Noon
Myrl's Chuckwagon

**AMERICAN ASSN. OF
UNIV. WOMEN**

Mrs. Marilyn Wimer - 926-1693
138 N.E. Cloverdale Dr.
1st Sat. or Tues.
Members homes, 2 p.m.

**AMERICAN CANCER SOCIETY -
LINN CTY. CHAPTER**

Maurie Ritchie - 926-2055
P.O. Box 38
Not set

AMERICAN FIELD SERVICE

Robert Campbell - 926-3528
1818 N.W. Broadway
4th Tuesday, 7:30 p.m.
WAHS or SAHS

AMERICAN GOLD STAR MOTHERS

Mrs. Fred Smith - 926-2535
3110 S.E. Oakwood Ave.
4th Monday except August
Vet's Memorial Hall

AMERICAN LEGION POST NO. 10

John Reagan - 926-6261
1025 S.E. 20th
2nd & 4th Monday
American Legion Hall

AUXILIARY

Mrs. Pauline Rubens - 926-4717
1720 S.W. 16th
4th Monday, 8 p.m.
American Legion Hall

**AMERICAN NATIONAL RED
CROSS BOARD**

Mrs. Del Radabaugh - 926-1543
425 W. Third
2nd Monday-Noon
except August
Red Cross Office

**AMERICAN WAR MOTHERS
CHAPTER 3**

Mrs. Felix Pelletier
1375 S.W. 14th - 928-7109
2nd Friday - Noon
Vets Memorial Hall

ANNETTE CLUB

Margaret Johnson - 926-4816
1607 N.E. Water Ave.
3rd Tuesday, 1 p.m.
Members homes

**BENTON-LINN COUNCIL
ON ALCOHOLISM**

Arthur J. Schmidt - 926-3527
225 W. Third
1st Wednesday, 8 p.m.
Various locations

**BENTON-LINN DENTAL
ASSISTANTS**

Darla Petrillo - 926-0508
2940 S.E. Jackson
3rd Monday, 7:30 p.m.
Except summer months
Various locations

BETA SIGMA PHI**BETA TAU CHAPTER**

Judy Ranta - 926-3884
907 N.W. Edgewood Dr.
1st & 3rd Wed., 8 p.m.
Except summer months
Members homes

DELTA MU CHAPTER

Kay Miller - 926-7561
1525 S.E. Powell
2nd & 4th Monday, 8 P.M.
Except summer months
Members homes

PRECEPTOR XI CHAPTER

Jeannette Olson - 928-3193
1420 S.W. Lawnridge
3rd Wednesday
Except summer months
Members homes

THETA CHAPTER

Mrs. Joyce W. Theriot
3704 S.E. Hill - 926-6693
1st & 3rd Wed., 8 p.m.
Except summer months
Members homes

**XI BETA EXEMPLAR
CHAPTER**

Margaret Zastoupil - 926-4065
5213 Oak Hills Ave., N.W.
1st & 3rd Wed., 8 p.m.
Except summer months
Members homes

XI GAMMA PI CHAPTER

Greta Iverson - 926-4673
1433 N.E. Sherman
1st & 3rd Wed., 8 p.m.
Except summer months
Members homes

**BEULAH REBEKAH LODGE
NO. 35**

Katherine Arlandson 928-7578
618 S.E. Montgomery
1st & 3rd Friday, 8 P.M.
I.O.O.F. Hall - 738 E. 5th

BOARD OF REALTORS

Dan Simmons - 928-1211
P.O. Box 905
2nd Tuesday, 6:30 p.m.
Swept Wing Restaurant
4th Tuesday, Noon
Bamboo Terrace

**BOY SCOUTS OF AMERICA
CASCADE AREA COUNCIL
CALAPOOYA DIST. STAR
LIFE EAGLE BRD.**

Jeff Abbott, Dist. Exec. - 581-6601
710 Bellevue, S.E.
Salem, OR 97301
2nd Thursday, 7:30 p.m.
(Dist. Committee &
Commissioners)
1st Methodist Church or
Queen Anne School-Lebanon

CAMP FIRE GIRLS, INC.

Marlene Meier - 926-4012
240 W. First (office)
2nd Thurs. - Albany Leaders
3rd Thurs. - Linn District
Committee

CATHOLIC DAUGHTERS OF AMERICA

Minnie McCafferty - 926-3022
230 S.W. 7th
2nd Monday, 8 p.m.
St. Mary's Meeting Rm.

**CIRCLE 8'ERS (SQUARE DANCE
CLUB)**

Dallas C. McLaren - 926-6864
3621 S.E. Madison
2nd & 4th Sat., 8:30 p.m.
Fairmount Grange

CREATIVE ARTS GUILD

Margaret Weis - 928-2079
1112 S.W. 26th
4th Monday, 7:30 p.m.
Citizens Valley Bank
Board Room

DAUGHTERS OF BRITISH EMPIRE

Noreen Barrand - 926-1247
1415 S.W. Calapooia
1st Thursday, 8 p.m.
No set place

**DAUGHTERS OF UNION VETERANS
OF CIVIL WAR**

Martha Curran - 928-9658
830 S.W. 5th
3rd Tuesday, 1:30 p.m.
830 S.W. Fifth

**DEMOLAY, ORDER OF - TAKENA
CHAPTER**

Don Steimer - 928-4375
766 W. Laurel Place
1st & 3rd Wed., 7:30 p.m.
Masonic Hall

**DAUGHTERS OF THE AMERICAN
REVOLUTION**

Mrs. G. M. Roush - 926-3545
1410 S.W. 8th
2nd Tuesday, 1:30 p.m.
Strout Realty Meeting Rm.

**EARLY FORD V-8 CLUB,
MID-WILLAMETTE REGIONAL CLUB**

Bob Guse - 926-6114
1208 S.E. 28th
3rd Wednesday, 8 p.m.
Eyerly VW-3230 Market. N.E.
Salem

EAST ALBANY LIONS CLUB

Merl Helms, Pres. - 926-3860
3140 S.E. 16th
2nd & 4th Tues., 6:30 p.m.
Swept Wing Restaurant

**EASTERN STAR, ORDER OF
BARZILLAI**

Martin Law - 928-2916
217 S.E. Davidson
4th Tuesday, 8 p.m.
Masonic Hall - 431 W. 1st

EPSILON SIGMA ALPHA**DELTA CHI CHAPTER**

Haley Shank - 926-5302
1680 S.E. 51st
2nd & 4th Tues., 7:30 p.m.
United Presbyterian Church

GAMMA CHI CHAPTER

Sandy Morse - 926-7643
3504 Highway 20 N.W.
2nd & 4th Wed.
Except summer months
Members homes

GAMMA MU CHAPTER

Mrs. Dan B. Roth - 926-3082
705 S.W. 12th Ave.
2nd & 4th Wednesday
Members homes

ZETA THETA CHAPTER

Becke Barnes - 926-0697
1168 S.W. 9th
2nd Tues. (Sept. - May)
Various Places

EXTENSION UNITS**ALBANY MORNING**

Mrs. Leona Smith - 928-3292
1155 S.W. Tenth
2nd Thursday, 10 a.m.
Albany Public Library

GRAND PRAIRIE

Mrs. Charles Alich - 928-9690
5104 E. Knox Butte Rd.
2nd Wed., 10 a.m.
(Sept. - May)
Heatherdale Mobile Court

OAK GROVE

Mrs. Mike Mitchell - 928-4060
3861 N.W. 26th
2nd Tuesday, 9:30 a.m.
(Sept. - May)
Members homes

SYRACUSE

Mrs. Perry Roth - 928-7030
Rt. 2, Box 135 Dever
2nd Tuesday, 10:30 a.m.
Members homes

FRIENDS OF THE LIBRARY

Charlotte Steele - 926-0853
602 S.E. 35th
4 times yearly, 10 a.m.
Albany Public Library
Main Branch

GARDEN CLUBS**ALBANY**

Mrs. Robert Mealey - 928-3440
710 N.E. Thornton Lake Dr.
2nd Thursday, 1 p.m.
Members homes

CENTRAL

Mrs. Catherine Bose - 928-8059
Rt. 1, Box 260
3rd Wed. except Aug. &
Sept., 1:30 P.M.
Members homes

GRAND PRAIRIE

Mrs. Forrest Freitag - 327-2610
Rt. 1, Box 114, Jefferson
2nd Thursday, 1 p.m.
Members homes

MEN'S

Robert Fishman - 926-7440
2082 N.W. Valley View Dr.
4th Monday, 7:30 p.m.
Senior Citizens Center

RIVERSIDE

Mrs. Byron Bradshaw - 928-3801
Rt. 3, Box 764
2nd Tuesday, 10 a.m.
Members homes

SANTIAM CACTUS & SUCCULENT SOCIETY

Daniel Long - 928-9869
7227 S.E. Columbus
1st Sunday, 1 p.m.
Members homes

SCIO

Mrs. Gladys Hogart - Unlisted
P.O. Box 4, Scio
2nd Tuesday, 1:30 p.m.
Members homes

SUNRISE

Mrs. Eileen Joyce - 928-2545
2612 S.E. Tudor Way
1st Friday, 1:30 p.m.
Members homes

GIRL SCOUTS OF ALBANY

Mrs. Clara Frost - 928-7357
3110 S.W. Liberty
1st Monday after 1st
Thurs. of each month
Girl Scout Cabin
1132 W. 30th

GOOD NEIGHBOR GREETING SERVICE

Mrs. Bert Smith - 928-8374
3207 S.E. Pine
Varies

GRANGES**CALLAMETTE NO. 543**

Elizabeth Haddan - 928-3810
4552 S.W. Riverside Dr.
3rd Sat. - Riverside
Community Hall

FAIRMOUNT NO. 252

Clara Fuller - 928-8344
1440 S.W. Calapooia
1st & 3rd Saturday
Fairmount Hall

MORNING STAR

Mrs. Robert Schmidt - 928-9988
3924 N.E. Old Salem Rd.
2nd & 4th Sat., 7 p.m.
Morning Star Grange Hall

WESTERN STAR NO. 309

Mervin Dickerson - 926-1289
1540 S.E. Salem Ave.
2nd Sat. Bus. Meeting,
7:45 p.m.
4th Sun. Social Meeting,
1 p.m.
Western Star Grange Hall

GREATER ALBANY EDUCATORS (DIST. 5)

Billie Denver - 258-4420
75 Cedar Dr., Lebanon
No set time

I.O.O.F. LODGE NO. 4

Milo Williams - 928-7727
P.O. Box 244, Tangent
2nd & 4th Wed., 8 p.m.
738 E. 5th - I.O.O.F. Hall

JOB'S DAUGHTERS, BETHEL 78

Barbara Sweet - 926-7039
2904 S.E. Clay
1st & 3rd Monday, 7 p.m.
Masonic Hall

KENSINGTON CLUB

Mrs. John Morgan - 928-3904
819 S.W. 18th
4th Friday, 1:30 p.m.
Except July, Aug., & Dec.
Members Homes

KNIGHTS OF COLUMBUS

Steve Backer - 926-3576
1140 S.W. Gale
1st & 3rd Monday, 8 p.m.
St. Mary's Hall

LADIES OF THE GRAND ARMY OF THE REPUBLIC

Mrs. Lester Horton - 928-9356
1306 S.E. 7th
1st Tuesday, 1:15 p.m.
Vet's Memorial Hall

LARC (LINN ASSN. FOR RETARDED CHILDREN)

Len Fairchild - 926-4211
P.O. Box 460
1st Mon., Board Meeting
Mental Health Clinic

LEAGUE OF WOMEN VOTERS, ALBANY-LEBANON AREA

Virginia Buchanan - 926-1896
1817 S.W. Walnut
1st & 3rd Monday, 8 p.m.
1st & 3rd Tues., 9:30 a.m.
1st & 3rd Thurs., 9:30 a.m.

LINN-BENTON AIB (AMERICAN INSTITUTE OF BANKING) BOARD

Jack Adams - 926-4221
P.O. Box 399
2nd Thursday
Various banks

WOMEN'S COMMITTEE

Milly Miller - 926-4221
P.O. Box 399
3rd Thurs. every other
month, 8 p.m.
Various banks

LBCC BOARD OF EDUCATION

Dr. Ray Needham - 928-2361
6500 S.W. Pacific
2nd Thurs., 7:30 p.m.
Board Rm. College Center

LINN-BENTON DAIRY WIVES

Mrs. Leighton Davis - 753-7822
Rt. 2, Box 127, Corvallis
2nd Wednesday, Noon
Members homes

LINN-BENTON IED BOARD

Charles Seger - 926-8621
P.O. Box 967
3rd Monday, 8 p.m.
IED Office

LINN COUNTY**ASSN. OF MEDICAL ASSISTANTS**

Rae Matheson - 926-0898
906 W. 21st
1st Tuesday
Various places

BOYS CLUB FOUNDATION

Len Fairchild - Home 928-8545
1240 S.W. Gale St. - Office 926-4211
No set time

CANCER SOCIETY (SEE AMERICAN CANCER SOCIETY)**BAR ASSOCIATION**

Dan Post - 928-3277
3170 N.W. Kingston Way
1st Monday
Elks Club

CHAMBER OF COMMERCE

Chuck Smith - 367-5128
1140 12th Ave., Sweet Home
3rd Tuesday
Various towns in Linn Cty.

EMERGENCY SERVICES RADIO COMMUNICATIONS CLUB

Bob Wagy - 926-2211, Ext. 25
4651 S.W. Riverside Dr.
Home - 928-3043
2nd Wednesday, 8 p.m.
Linn Cty. Courthouse

HISTORICAL SOCIETY

W. J. Kelly - 394-2719
Rt. 3, Box 55, Scio
4th Sunday, 2 p.m.
Jan. - April, Sept., Oct.
B. of M. Recreation Rm.

KENNEL CLUB

Mrs. Jack Bishop - 928-3009
Rt. 2, Box 109C
1st Thursday, 8 p.m.
City Hall Council Chamber

LAMB & WOOL FAIR ASSN.

Mrs. Carol Bates - 394-2835
P.O. Box 192, Scio
2nd Tuesday
Centennial School, Scio

MARCH OF DIMES

Marv Saxton - 926-4517
1320 S.E. Powell
2nd Thursday, 7:30 p.m.
Sept. - May, AGH meeting room

MEDICAL SOCIETY

Dr. George H. Latham - 926-7718
2715 S.W. Willetta
3rd Tuesday
T & R Restaurant

MENTAL HEALTH ASSN.

Ray Miller
1128 S.W. 37th - 926-8553
As called

PARKS & RECREATION COMMISSION

Dyrol Burlison - 926-6240
P.O. Box 100
2nd Thursday, 8 p.m.
Various locations

PLANNING COMMISSION

Leland Christensen - 926-9494
P.O. Box 100
2nd Tues., 7:30 p.m. winter
8 p.m. summer
Linn Cty. Courthouse

REPUBLICAN WOMEN'S CLUB

Barbara Roth - 753-3953
Rt. 3, Box 827, Corvallis
2nd Thursday, 10 a.m.
Linn Cty. Courthouse

SHRINE CLUB

Vern Cray - 928-8800
1568 S.W. Bryant
2nd Monday, 6:30 p.m.
Various Linn Cty. cities

UNITED FUND

Mrs. Richard Bacon - 926-5432.
P.O. Box 666
118A W. Second
6 times yearly

VETERANS' COUNCIL

Mel Taylor - 926-1517
P.O. Box 155
As called

WAR MEMORIAL COMMISSION

George Rowlett - 926-6993
634 S.E. 32nd
As called
Chamber of Commerce

LINN LEGAL SECRETARIES ASSN.

Norma Hansen - 926-4417
P.O. Box 516
4th Thursday, 7:30 p.m.
Various Locations

LINN WANDERERS SQUARE DANCE CLUB

Bill Lovelace - 926-4696
3217 S.E. Chicago
1st & 3rd Sat., 8:30 p.m.
Grand Prairie School

MARINE CORPS LEAGUE SANTIAM DETACHMENT

John Rex - 926-1770
1905 S.E. Hill
1st Monday, 8 p.m.
American Legion Hall

MARY'S PEAK SHRINE TREK ASSN.

William Troxel - 753-3745
2428 N.W. 11th, Corvallis
2nd Tuesday, 6:30 p.m.
Varies

MASONS**ADONIRAM COUNCIL NO. 9 (R & S.M.)**

Floyd Simon - 926-5053
1430 S.W. Lawnridge
2nd Wed., 7:30 p.m.
Except July & August
Masonic Hall

AMARANTH, ORDER OF CASCADE COURT NO. 34

Lewis Kirschner - 926-2153
1450 N. Springhill Rd.
4th Friday, 8 p.m.
Except July & August
Masonic Hall

BAYLEY, CHAPTER NO. 8

Donald Brash - 926-3346
1029 S.W. 14th
2nd Wed., 7:30 p.m.
Except July & August
Masonic Hall

KNIGHTS TEMPLAR, TEMPLE COMM.

Donald Brash - 926-3346
1029 S.W. 14th
1st Tuesday, 7:30 p.m.
Except July & August
Masonic Hall

ST. JOHN'S LODGE NO. 17

Carl Fox - 926-2730
1002 S.E. 7th Ave.
3rd Tuesday, 7:30 p.m.
Except July & August
Masonic Hall

MAVERICKS (FOR SINGLE ADULTS)

Dorothy Roehrich, Secy. - 926-8418
1st & 3rd Sat. - Dance
T & R Restaurant

MID-VALLEY COIN CLUB

Sgt. Jerry Rowland - 928-5068
3042 N.W. Bunn Drive
2nd Sunday, 7:30 p.m.
Linn County Courthouse

MID-VALLEY GENEALOGICAL SOCIETY

Mrs. Mildred Hawkins - 928-9380
3155 S.E. 15th Ave.
2nd Sat. Workshop, 11 a.m.
Program 2 p.m.
Corvallis Public Library

MOTHERS OF TWINS

Rickie Monroe - 926-0961
2610 S. Pine Lane

NATIONAL SECRETARIES ASSN. WILLAMETTE CHAPTER

Audree Berrey - Home - 258-2653
Rt. 1, Box 69, Leb. - Off. 754-2942
2nd Monday
Various locations

NEIGHBORHOOD YOUTH CORPS

Betty Johnson - 928-1621
P.O. Box 591
225 S.W. Third
Office Open 8-5
Monday - Friday

NEIGHBORS OF WOODCRAFT MANZANITA CIRCLE

Mrs. Henry Ochse - 928-9734
1710 Independence Hwy., N.W.
1st Monday
Vet's Memorial Hall

NEWCOMERS SERVICE

Alice Towland - 926-6929
525 S.E. 24th
No set time

NORTH ALBANY RURAL FIRE PROTECTION

Mrs. Glenn Mollett - 926-5102
2706 N.W. Gibson Hill Rd.
3rd Thursday, 8 p.m.
Various homes

NORTHWEST STEELHEADERS, ALBANY CHAPTER

Gordon Wibbens - 926-1240
1520 N.W. Shady Lane
3rd Tuesday, 7:30 p.m.
Vet's Memorial Hall

OREGON ARMY NATIONAL GUARD Co. C 1249th ENGR. BN. (CBT)

Sgt. Renfro - 926-1434
Knox Butte Road
One weekend each month
Oregon Nat'l Guard Armory

OREGON HEART ASSN.

Marv Saxton - 926-4517
1320 S.E. Powell Way
As called

OREGON MUSIC TEACHERS ASSN.

Mrs. Nancy McCormick - 926-4540
1107 S.W. 26th
Last Tuesday, 8 p.m.
Various homes

OREGON RYEGRASS GROWERS ASSN.

John Swatzka - 928-8034
Rt. 1, Box 185, Tangent
Jan., March, Sept., Nov.
Directors meeting
Courthouse Annex

P.E.O. SISTERHOOD - CHAPTER CK

Carol Jordan - 926-5055
139 Kouns Drive, N.W.
1st & 3rd Monday, 1 p.m.
Members homes

P.E.O. SISTERHOOD CHAPTER O

Mrs. Don Brudvig - 926-2675
808 S.W. Calapooya
1st & 3rd Monday
Members homes

PTA'S**ALBANY PTA COORDINATING COUNCIL**

Jan Doerfler - 928-7282
404 S.W. Vine
4 times yearly

CALAPOOYA JUNIOR HIGH

Jerrie Crook - 926-1117
1655 S.E. Lafayette
Monthly
Calapooya Jr. High

CENTRAL SCHOOL

Central School - 928-8245
336 S.W. 9th
As called

GRAND PRAIRIE ADULTS CLUB

Eloise January - 926-6522
3215 S.E. 16th
3rd Tuesday, 7:30 p.m.
Grand Prairie School

KNOX BUTTE PARENTS CLUB

Sue Gatchet - 928-7151
140 N.E. Clover Rdge Rd.
As called
577 N. E. Scrael Hill Rd.

LAFAYETTE SCHOOL

Steven Rusk, Principal -
928-2493
515 N.W. Rainwater Lane
3rd Wednesday, 7 p.m.
Lafayette School

MEMORIAL JUNIOR HIGH SCHOOL

Mrs. Nita Campbell - 928-7901
Tangent
4th Tues. Sept., Nov., March, April
Memorial Junior High

NORTH ALBANY GRADE SCHOOL PARENTS CLUB

Mike Corso - 926-4642
1724 N.W. Lincoln
1st Monday, 7:30 p.m.
N. Albany Elementary

S. ALBANY HIGH SCHOOL PARENT TEACHER, STUDENT ASSN.

Don Brash - 926-8676
1029 S.W. 14th
As called

SUNRISE SCHOOL

Mrs. Deanna Cooksey - 926-1412
1440 S.E. Tudor
3rd Monday, 7:30 p.m.
Sunrise School Cafeteria

WAVERLY SCHOOL

Mrs. Mary Abraham - 926-8209
1815 N.E. Willamette
1st Tuesday alternate
months, 7:30 p.m.
Waverly School

PEARL HARBOR SURVIVORS

Ray Barnes - 926-2822
P.O. Box 100
As called

RAINBOW FOR GIRLS, INTERNATIONAL ORDER OF BARZILLAI-ASSEMBLY NO. 7

Mrs. Kenneth Symington -
928-8088
Rt. 3, Box 759
2nd & 4th Mon., 7:30 p.m.
Masonic Hall

READY ROAMERS GOOD SAM CLUB (CAMPERS & TRAILERS)

Ken Stiffler - 258-2549
4170 S. Santiam Hwy., Lebanon
3rd Wed., 6:30 p.m.
Heatherdale Mobile Court

RIVERSIDE COMMUNITY CLUB

Ada Marie Vearrier - 928-7829
Rt. 3, Box 764A
4th Sat. - Family Night
Sept. - May, 6:30 p.m.
Riverside Community Hall

ROYAL NEIGHBORS OF AMERICA

Mrs. Don Misner - 928-3845
1055 S.E. 20th
2nd & 4th Wed., 7:30 p.m.
Vet's Memorial Hall

ST. MARY'S WOMEN'S CLUB

Mrs. Marvyn Wood - 926-3568
1247 N. Springhill Rd.
3rd Wednesday
St. Mary's Dining Room

SANTIAM 4-WHEEL DRIVE ASSN.

Darryl Carper - 926-5328
1630 S.E. Tudor Way
As called

SENIOR CITIZENS CLUBS**ALBANY SENIOR CITIZENS
HEALTH & SECURITY CLUB**

Nita Bacon - 928-8222
300 S.E. Fulton
1st Friday
Senior Citizens Center

AMERICAN ASSN. OF RETIRED

George Cloud - 926-5340
7429 S.W. Canterbury Pl.
1st Monday, 11:30 a.m.
Vet's Memorial Hall

**GAY SIXTY DANCE CLUB OF
ALBANY**

James Christensen - 926-5607
1424 N.E. Front St.
Varies

MATURE YEARS FELLOWSHIP

Mrs. Ethel Commons - 928-7457
740 S.W. 11th
4th Friday
Methodist Fellowship Hall

**NAT'L. ASSN. OF RETIRED FED.
EMPLOYEES, BENTON-LINN CHAP.**

Frank Hogan - 928-3549
2515 S.E. Fulton
3rd Thursday
Consumers Power-Corv.
or Bureau of Mines-Albany

**NATIONAL RETIRED EDUCATORS
ASSN., LINN CO. UNIT NO. 18**

Mrs. Eunice Lenox - 928-9128
941 S.E. Fulton
1st Saturday, 1:30 p.m.
1st Christian Church
Room 202, 432 S. Ferry

**RSVP (RETIRED SENIOR
VOLUNTEER PROGRAM)**

Peg Hatfield - 928-4141
201 S.W. First
Office - 201 W. First
8:30 - 5 p.m., Mon. - Fri.
Coffee 'N Chat, 3 p.m.
Veranda Cafe

ADVISORY COUNCIL

Peg Hatfield - 928-4141
201 S.W. First
3rd Friday, 10:30 a.m.
RSVP Conference Room

**SPRINGHILL COUNTRY CLUB
WOMEN'S ASSN.**

Clare Forward - 926-8737
1816 N. Springhill Rd.
3rd Tuesday, Noon
Springhill Country Club

**TANGENT FIRE DEPT. -
LADIES AUX.**

Mrs. Pat Samard - 928-3714
Tangent
1st Monday, 10:30 a.m.
Tangent Fire Hall

UNICEF INFORMATION CENTER

Portland - 224-1307

**UNITED FUND (SEE LINN
COUNTY)****UNITED METHODIST WOMEN**

Edna Powell - 926-8430
1484 N.W. Skyline
3rd Wednesday, 10 a.m.
First United Methodist
Church Fellowship Hall

**VETERANS OF FOREIGN WARS
(VFW) LINN POST 584**

Zane Nichols - 928-7607
P.O. Box 427
1st & 3rd Wednesday
VFW Hall-Hwy. 20, 8 p.m.

LINN AUXILIARY 584

William Haight - 928-7648
1450 S.W. Park Terrace
3rd Wednesday, 8 p.m.
VFW Hall-Highway 20

UNITED GOOD NEIGHBOR

Dick DeFerrari - 926-4253
P.O. Box 689
As called

**VOLUNTEER SERVICES FOR LINN CTY.
WELFARE & CHILDREN'S SERVICES**

Office - 926-5571
P.O. Box 927
Office open 8-5 Mon. - Fri.
1035 E. Second

WEDNESDAY EMBROIDERY CLUB

Mrs. Fred Dickson - 928-9949
2654 N.E. Scrael Hill Rd.
2nd & 4th Wednesday
Members homes

**WILLAMETTE VALLEY RETRIEVER
CLUB**

T. J. Lindbloom - 752-3956
Rt. 3, Box 850, Corvallis
Not available

**WOMEN FOR AGRICULTURE
LINN-BENTON CHAPTER**

Beth Winn - 753-3961
3315 N.E. Garden Rd., Corvallis
2nd Monday
Farm Bureau Bldg., Tangent

**WOMEN'S COUNCIL OF NAT'L. ASSN.
OF REALTORS, LINN-BENTON CHAP.**

Mrs. Anton Olesen - 926-5993
1545 S.W. Liberty
3rd Wednesday, Noon
Pop's Branding Iron

**WORLD WAR I VETERANS,
BARRACKS 175**

J. J. Looney - 926-3138
2711 N.W. Highway 20
2nd Tuesday, Noon
Vet's Memorial Hall

AUXILIARY TO BARRACKS 175

Ruth Van Nest - 926-0668
725 S.E. 34th, Apt. 1
2nd Tuesday, 11 a.m.
Vet's Memorial Hall

**YMCA (MID-WILLAMETTE
FAMILY BOARD)**

Don Rea - 926-4488
3311 S.W. Pacific
Board of Directors -
3rd Wed., 7:30 p.m.
1st Christian Church

**YOUNG DEMOCRATS FOR LINN
COUNTY**

David Buchanan - 926-1896
1817 S.W. Walnut
As called

ZONTA CLUB OF ALBANY

Dorothy Heintzman - 926-1390
1153 S.W. 12th
2nd Tuesday-Noon
Pop's Branding Iron
4th Thurs. evening
Members homes

WEEKLY ORGANIZATIONS

ALBANY

AREA CHAMBER OF COMMERCE GENERAL MEMBERSHIP

Phil Griffin - 926-4253
P.O. Box 689
Friday, 7 a.m.
T & R Restaurant

INDUSTRIAL COMMITTEE

Ralph Hinds - 466-5773
Rt. 1, Box 44, Halsey 97348
Wednesday, 7 a.m.
Top's Dining Room

BOYS CLUB

Ron Loney - 926-6666
P.O. Box 691
Daily 3-9 p.m.
1215 S.E. Hill

DUPLICATE BRIDGE CLUB

Mrs. Burl Ingram - 928-9253
1007 S.W. 37th
Tuesday, 7:45 p.m.
Elks Lodge

CIVIC CLUB

Randy Tripp
P.O. Box 747 - 926-1521
Thursday Noon
Bamboo Terrace

JAYCEES

Stuart Olson - 926-4197
P.O. Box 381
Wednesday, 8 p.m.
Timber Linn Park

LIONS CLUB

Bill Lilja - 928-4123
440 E. First
Wednesday Noon
Pop's Branding Iron

OPTIMIST CLUB

Larry Kaye - 926-8628
P.O. Box 1007
Wednesday Noon
Swept Wing Restaurant

SCOTTISH PIPES & DRUMS

Herb Olsen - 926-2184
721 S.W. 5th St.
Monday, 8 p.m.
Stoddard Chevrolet

SPORTS BOOSTER CLUB (SAHS)

Ted Maynard - 928-8353
760 S.E. Second
Wednesday (Sept. - May)
SAHS

SPORTS BOOSTER CLUB (WAHS)

Dan Simmons - 928-1211
P.O. Box 905
Thursday, 7 a.m.
Pop's Branding Iron

TOASTMASTERS NO. 307

Geoffrey R. Spencer - 926-9620
P.O. Box 608
Wednesday, 6:30 a.m.
Swept Wing Restaurant

ALCOHOLICS ANONYMOUS

928-8890 or
926-3213

CIVIL AIR PATROL

ALBANY COMPOSITE SQUADRON

Darlene Rousey - 753-9263
2240 N.W. Highland, Corvallis
Monday, 7 p.m.
VFW Hall

DIET WATCHERS WORKSHOP

Reta Leabo - 327-2746
Rt. 1, Box 171, Turner
Wednesday, 7:30 p.m.
Burkhart House
Thursday, 7 p.m.
Friends Church - Marion

ELKS LODGE BPOE NO. 359

Phil Watson - 926-2205
P.O. Box 129
Thursday, 8 p.m.
Except July & August
Elks Lodge

EAGLES-AERIE NO. 2255

Bob Hansen - 926-6622
P.O. Box 417
Tuesday, 8 p.m.
127 N. Broadalbin

KIWANIS

ALBANY

Mike Patrick - Home 926-1860
1203 S.W. 37th - Office 928-2361
Thursday Noon
Pop's Branding Iron

TAKENA

John Ludwig - 928-7515
2736 N.W. Valley View
Tuesday, 6:45 a.m.
Swept Wing Restaurant

LINN COUNTY SHERIFF'S MOUNTED POSSE, INC.

Dick Overfield - 926-0709
Rt. 2, Box 188
Wednesday, 8 p.m.
Linn County Fairgrounds

ROTARY CLUB

Floyd Mullen - 928-3601
539 S.W. Fifth
Friday Noon
T & R Restaurant

SENIOR CITIZENS CLUBS

SENIOR CITIZEN CENTER

Dee Deems - 926-8571
432 S.W. Ferry
Daily 9 to 4 p.m.
Monday - Friday

SENIOR CITIZENS "SOCIAL CLUB"

Ruth Van Nest - 926-0668
725 S.E. 34th Apt. 1
Friday 10 a.m. - 3 p.m.
Senior Citizen Center

SENIOR CITIZEN QUILTING CIRCLE

Ruth Van Nest - 926-0668
725 S.E. 34th Apt. 1
Thursday, 9:30 a.m. - 3 p.m.
Senior Citizen Center

TOWNSEND CLUB

Edith Weaver - 926-8377
321 S. Lyon
Saturday, 8 p.m.
Vet's Memorial Hall

TOPS CLUBS

OR NO. 19

Effie Marmon - 928-8219
818 S.E. Third
Thursday, 7 p.m.
855 S. Chicago - Rec. Rm.

OR NO. 326

Gayle E. Jensen - 926-4727
1077 S.W. Lawrence
Monday, 6:45 p.m.
Linn Cty. Courthouse Cafe

OR NO. 476

Sandy Hug - 928-7814
5395 Springhill Dr., N.W.
Monday, 10 a.m.
2526 E. 20th
All Saints Church

OR NO. 498

Lillian Hickman - 926-5243
2263 N.E. Willamette
Friday, 9:30 a.m.
Albany Boys Club

OR NO. 570

Mrs. Donald Holland - 926-8954
3520 S.W. Pirtle Drive
Tuesday, 9:30 a.m.
Riverside Community Hall

U.S. BUREAU OF MINES TOASTMASTER CLUB

William O'Brien - 926-5811
P.O. Box 70 Ext. 326
Wednesday, 11:30 a.m.
B. of M. Bldg. Rm. 2

WEIGHT WATCHERS

Call Collect - 297-1021
Portland
Tuesday 9:30 a.m.
Thursday 9:30 a.m. & 7 p.m.
Burkhart House
1950 East Salem Ave.

WELCOME WAGON CLUB

Cathy Nowland - 926-6297
3432 S.E. Chicago
Thursday
St. Peter's Episcopal
Church

INDEX TO ADVERTISERS

AAsum Autumn Chapel & Funeral Service	-----	
Al-Ray Motel	-----	
Albany Area Chamber of Commerce	-----	
Albany Democrat Herald	-----	
Albany Flowers & Hallmark Cards	-----	
Albany Junior Chamber of Commerce	-----	
Albany Printing Co.	-----	
Albany Radio Corp. - KWIL Radio	-----	
Albany Telephone Answering Service	-----	
Albany Typewriter Exchange	-----	
Albany Upholstery Center	-----	
Anderson Heating & Air Conditioning Co.	-----	
Away Travel Service	-----	
Bamboo Terrace	-----	
Barnum's Welding & Industrial Supplies Co.	-----	
Barrett Brothers, Inc.	-----	
Bartlett Electric Motor & Armature Service	-----	
Beam, McCormack & Atwood, Inc.	-----	
Bill's Flower Tree	-----	
Blain Clothing Co., The	-----	
Briscoe & Associates Insurance	-----	
Broadway, The	-----	
Brownsville Construction & Salvage	-----	
Bungalow Tavern-Duck In Tavern	-----	
Bussard & Son, Inc.	-----	
C. E. I.	-----	
Camlu Apartments	-----	
Captain Moe's Submarine Sandwiches	-----	
Cascade Farm Service, Inc.	-----	
Castoe's Auto Wrecking Co.	-----	
Chapman Electric	-----	
Chinese Kitchen	-----	
Chip's Family Restaurant	-----	
Circle Travel Service	-----	
Citizens Valley Bank	-----	
Coast to Coast Store	-----	
Coleman & Ford Co.	-----	
Comstock, L. K. Co. - Kern Div.	-----	
Continental Chrome	-----	
Creditors Collection Service, Inc.	-----	
Culligan Water Conditioning Service	-----	
Cummings Transfer & Fuel Co.	-----	
Custom Trim Shop	-----	
D & D Auto Parts & Wrecking	-----	
Dairy Queen	-----	
Dick's Glass Co.	-----	
Duedall-Potts Stationers	-----	
Eklblad, Dorothy Realtors	-----	
Equitable Savings & Loan Assn.	-----	
Farstad Dodge	-----	
First National Bank of Oregon	-----	
Fisher Funeral Home	-----	
Flyways, Inc.	-----	
Garrett, Bill Realty	-----	
Golden Inn Motel	-----	
Grindy Insurance Brokerage	-----	
Hair Fair, The	-----	
Heath's Laundry	-----	
His, Her's and Jo's	-----	
Home Federal Savings & Loan Assn.	-----	
Hope's Globe Travel Service	-----	
International King's Table	-----	
J & J Market	-----	
Jim's Auto Wash	-----	
Johnnie's Cabinet & Building Supplies	-----	
John's Barber Shop	-----	
Keuter Printing Co.	-----	
King Office Equipment	-----	
Kings View Real Estate, Inc.	-----	
Kleen-King of Albany, Inc.	-----	
La Comida Restaurant	-----	
Lakeshore Lanes, Inc.	-----	
Linn Care Center	-----	
Linn County Tractor & Hardware Co.	-----	
Maier Roofing Co.	-----	
Martin Feed & Seed	-----	
Mid-Valley Bookkeeping, Men's Suit Center	-----	
Midway Plumbing, Inc.	-----	
Midway TV & Appliance, Inc.	-----	
Miller-Haines Building Supply	-----	
front cover, strips, classified	-----	23
insert, classified	-----	34
classified	-----	14
classified	-----	37
classified	-----	23 & 24
classified	-----	14
classified	-----	41
classified	-----	42
classified	-----	52
classified	-----	54
classified	-----	54
insert, end sheet "B", strips, classified	-----	3 & 25
classified	-----	4 & 53
strips, classified	-----	45
classified	-----	55
strips, classified	-----	6 & 53
classified	-----	19
classified	-----	27
back cover, strips, classified	-----	22
classified	-----	29
front cover, strips, classified	-----	26
classified	-----	18
classified	-----	48
classified	-----	51
classified	-----	12
classified	-----	16
classified	-----	5
classified	-----	46
classified	-----	22
classified	-----	7
classified	-----	20
classified	-----	46
classified	-----	46
classified	-----	53
back cover, strips, classified	-----	8
classified	-----	25
end sheet "B", classified	-----	33
classified	-----	20
classified	-----	14
backbone, classified	-----	16
classified	-----	55
classified	-----	34 & 51
classified	-----	54
classified	-----	7
classified	-----	46
classified	-----	24
front & back cover, strips, classified	-----	10 & 38
back cover, strips, classified	-----	42
classified	-----	48
classified	-----	6
back cover, strips, classified	-----	8
map ads, strips	-----	
classified	-----	3
classified	-----	42
classified	-----	34
classified	-----	27
classified	-----	9
classified	-----	28
classified	-----	9
front cover, classified	-----	49
classified	-----	4 & 52
classified	-----	47
classified	-----	24
classified	-----	12
classified	-----	12
classified	-----	9
classified	-----	40
classified	-----	38
classified	-----	42
strips, classified	-----	10, 25, 33, 39, 51 & 54
classified	-----	47
classified	-----	11
classified	-----	37
classified	-----	21 & 25
strips	-----	
classified	-----	21
classified	-----	10 & 31
classified	-----	40
front cover, classified	-----	5 & 52
classified	-----	11 & 29

Murphy, Ed Construction -----	classified -----	16
Myrl's Chuck Wagon -----	classified -----	46
Noodle, The -----	classified -----	47
Norm's Antiques & Clock Repair -----	classified -----	15
Northwest Natural Gas Co. -----	classified -----	5 & 54
Oberson, Alvin L. & Mark L. Fuel Co. -----	classified -----	39
Odd Job Man, The, John's Fencing Supply -----	classified -----	21
Oldie Antiques -----	classified -----	4
Overhead Door Co. of Linn-Benton Counties -----	classified -----	18
Owl Cafe -----	classified -----	47
Pachino's Black Knight Pizza Parlor -----	back cover, classified -----	40 & 47
Pauline's Sportswear -----	classified -----	28 & 50
Perfect Look Hair Fashions -----	classified -----	9
Pontius & Pontius Realtors -----	classified -----	27 & 42
Pop's Branding Iron -----	strips, classified -----	15 & 48
Pumilite Building Supply Co. -----	classified -----	11
Ransom & Smith Realtors -----	front cover, classified -----	43
Ray's Septic Tank Service -----	insert, strips, classified -----	20 & 50
Red Carpet Realty of Albany, Inc. -----	classified -----	43
Richards Cleaners -----	classified -----	19
Richter's Auto-Truck & Appliance Painting -----	classified -----	7
Salem Inn Motel -----	classified -----	35
Salmon, M. O. & Sons -----	classified -----	21
Security Alarm Corporation -----	classified -----	4
Servicemaster of the Valley, Inc. -----	classified -----	11, 13 & 27
Shamrock Gardens -----	classified -----	22 & 40
Shelton Welding -----	classified -----	55
Silver Flip Beauty Salon -----	strips, classified -----	9
Slaton Cleaners -----	classified -----	19
Small, Phil Store for Men -----	classified -----	31
Smith Glass Service, Inc. -----	insert, strips, classified -----	24
Snell Tool Rental Co. -----	classified -----	45 & 53
Square Deal Building & Remodeling -----	classified -----	44
State Savings & Loan Assn. -----	front cover, strips, classified -----	49
Stoddard Chevrolet -----	strips, classified -----	7
Stutzman's Pump Service -----	end sheet "A", classified -----	41 & 55
Sunset Manor Nursing Home -----	classified -----	37
Techno Lectric Co., Inc. -----	classified -----	20
Teledyne Wah Chang Albany -----	classified -----	32
Top Shop, The -----	classified -----	10
Tripp & Tripp Realtors -----	classified -----	44
Tum-A-Lum Lumber Co. -----	classified -----	11
Unruh, D. J. Real Estate -----	classified -----	44
Valley Insurance Service -----	classified -----	27
Valley Merchant Police -----	classified -----	41
Van Dahl Publications, Inc. -----	insert, classified -----	40
Victorian Beauty Salon -----	classified -----	10
Viking Real Estate, Inc. -----	classified -----	44
Wald Construction, Inc. -----	classified -----	11 & 16
Wendel Woodworking, Inc. -----	strips, classified -----	12
Western Kraft -----	classified -----	30
White Insurance -----	strips, classified -----	27
Willamette Auto Parts -----	classified -----	6
Willamette Memorial Park -----	back cover, strips, classified -----	13
Willamette Valley Title Co. -----	classified -----	53
Wilson Insurance, Inc. -----	front cover, strips, classified -----	28
Wines Realty, Inc. -----	classified -----	44 & 45
Winkler & Simmons Co. Realtors -----	classified -----	44
World Wide Travel Bureau -----	classified -----	53
Wyatt Masonry -----	classified -----	29



AL-RAY
MOTEL

WELCOMES YOU
53 Deluxe Modern Units



FREE COFFEE BAR FOR GUESTS
TELEPHONES — COLOR TV IN ROOMS
HEATED SWIMMING POOL
REFRIGERATED AIR CONDITIONING
CONFERENCE ROOM
TUB AND SHOWERS
LONG BOY BEDS



Emergency Calls In or Out Any Hour

926-4246

2727 E. Pacific Blvd.

JOHNSON'S TELEPHONE LOCATOR

A guide for locating area residents and businesses when only the telephone number is available. Among other applications the "Locator" may be used to identify callers who leave their telephone numbers and blind ads in the newspaper.



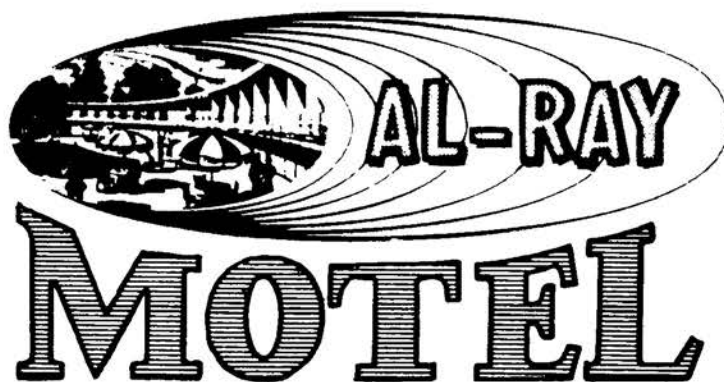

AL-RAY
MOTEL

WELCOMES YOU
53 Deluxe Modern Units



FREE COFFEE BAR FOR GUESTS
TELEPHONES — COLOR TV IN ROOMS
HEATED SWIMMING POOL
REFRIGERATED AIR CONDITIONING
CONFERENCE ROOM
TUB AND SHOWERS
LONG BOY BEDS



Emergency Calls In or Out Any Hour

926-4246

2727 E. Pacific Blvd.

Table listing names and phone numbers in multiple columns. Includes entries like MEYER FRED, SHARRAH Bruce R, VanATTA Richard C, CHRISTOPHER Lynn, GRINDEL Vincent, etc.

JOHNSON'S ALBANY TELEPHONE LOCATOR

Table listing names and phone numbers, organized in columns. Includes categories like BURDETT R G, FENN Alvin L, ELLIOTT William A, etc., up to SIME Leslie Irene.

Table listing names and phone numbers, including: CLARK Larry W, STREET Walter A, DUNN Eileen, DUNN Ethyl, TUMLIN Betty, TUMLIN James L, BUKER Emerson C, HINCK George F, OLSON Orville J, HAWKINS John P, HINES N A, MELCHER Frank, ALLEY Ernest, ALLEY Jana R, SMITH Sylvanus F, STRUNK Fern, STRUNK Ralph, SHANKS Ron, FRANZ Stanley M, HARRIS David, WAGNER Barbara J, KROESSIN Ross G, JOHNSON Robert E, HAMPTON Charles L, HAMPTON Richard, BRIDGEMAN O C, CLIFTON Gary L, STINETT William G, HORN Eda Mae, MCINTYRE Jan L, MCINTYRE Robert K, JEFFERIES Bruce M, CARTER Floyd R, LIGON James, ALBANY UNITED FUND, LINN COUNTY UNITED FUND, MURPHY Jerral J, MCKINNEY Weldon G, NELSON Ward O, OLSON Arthur G, OLSON Jon A, WOLFER Robert D, SITTON Woodrow D, WARK Gene, MARMON Emma, HARRIS Henry M, JORDAN Gary A, MARSHALL James R, PLEASE Vernon, HALL Lawrence J, StVINCENT DePAUL, SALVAGE BUREAU, WILLIAMS Erdely Dee, ALVAREZ Maria, ALVAREZ Tom, SAN ISIDRO FARM, CLINE Terry, ANDERSON Bonita, ANDERSON Harold C, NEWMAN Wally, PRUDENTIAL INSURANCE CO OF AMERICA, SHEFFIELD Leonard, CONLEY Brunk J, ALBANY-LINN NURSING HOME INC, CHRISTENSEN Robert A, SLOTTTE Ronald W, SKELTON D L, HEWITT Marion I, KIDDIE-KARE DAY NURSERY, MOSES Robert O, HUMBER Alvin, ZEMP Opal L, LUTE Claron Sr, HARRIS R Wayne, COSTELLO Guy, SCHULZE Adolph H, DRAPER R C, MAGARRELL Robert R, SCHROEDER Glenn Mrs, BARRETT John P, DAVIS John P, EMERSON Dewey O, EMERSON SHEET METAL, MARQUESS George W, FISHER Mildred, WELLS Leland W, HARRISON Warren A, KRIEGER Darrell W, FISK Albert G, FISK Marion, LILLIAN'S BEAUTY SALON, HOWELL John Hill Mrs, RICE Larry G, GRABILL Don, FERLEN Clara E Mrs, WILLIAMS Wayne.

Table listing organizations and phone numbers, including: AL'S ANTENNA CO, EMAN A J E, BROWN Randolph H, McWHIRTER Dennis, McWHIRTER John C, COWLEY Dan S, JONDROW Michelle M, JONDROW William H Sr, BODTKER WILLIARD I, LONG MERLE A, LONG, BODTKER & POST, POST DANIEL A, ARCHER RAY REALTY, ALBANY ELEMENTARY SCHOOL DISTRICT ADMINISTRATION, BUILDING, WHITE INSURANCE, NORTHWEST INDUSTRIES INC, CREDITTRIFT OF AMERICA INC, WINES REALTY INC, BERG EUGENE R DR, ALBANY AIRPORT, ALBANY AIRWAYS INC, ALBANY FLIGHT CENTER, PACIFIC MOTOR TRUCKING CO, NISSAN MOTOR CO, AAsum AUTUMN CHAPEL & FUNERAL SERVICE, AAsum FUNERAL HOME, AAsum Thomas R Jr, DEMPSEY THOMAS, ERNTSON VERLAND V JR, KLOHK HERBERT A, PHILLIPS DONALD L, PRICE WESLEY B JR, WARNER NEIL O, WARNER, PHILLIPS & CO P.C., LINTON HOUSE THE, PACIFIC SUPPLY, COOPERATIVE SEED PACKAGING, UNITED PRESBYTERIAN CHURCH OF ALBANY, LINN CTY JUVENILE DEPT, HOLIDAY MOBILE HOMES, ALBANY MARINE & RECREATION, ALBANY COLLEGE OF BEAUTY, LINN CTY CLK, ORE STATE GAME COMN-REGIONAL OFC, ORE STATE PUB WELFARE VOLUNTEER COORDINATOR, ORE STATE GEOLOGY & MINERAL INDUSTRIES, ORE STATE CORRECTIONS DIV-ADULT PAROLE & PROBATION, ORE STATE HWY DEPT-RES ENGR, ORE STATE PUB WELFARE DIV, ORE STATE FOOD STAMP PROGRAM, ORE STATE CHILDREN'S SERVICES DIV, DEWALD NORTHWEST CALAPOOYA JUNIOR HIGH SCHOOL, MEMORIAL JUNIOR HIGH SCHOOL, FARMERS INSURANCE CO, UNION HIGH SCHOOL DISTRICT #8J, ALBANY CAB COMPANY, OLSEN ARMIN B DR, STEVENS KENNETH M DR, KIKEL I M, EDEN VALLEY CANOPIES, GATES Kenneth, BAILEY Bill T, OSTER Waldemar H, SENN Julia.

Table listing names and phone numbers, including: POWERS Jack R, WITTRIG Ray, PRICE Berry, KLINGE Merle G, WAVERLY BARBER SHOP, RODDY Maude, OLSON Richard D, ROUSSEAU Daniel, BOLMAN Estel, PARKER Dick, PARKER Jen, CREIGHTON John S, AMSBERRY Jeff, BECKLEY Robert, DINGMAN Lyle, METZ Marie, MICHELE Wayne A, BISCHOPINK Michael, LIVINGSTON Max L, PETERSEN Dennis A, CAMPBELL James E, LYNN Albert D, LYNN Kevin, RILEY Byrd, RILEY William, BURGER Robert, LEWIS Leon G, CHUDY Kevin, HUFFMAN John H, COFER Hubert M, WROLSON Dale E, FORSYTH Larry, STUTZMAN Emory Lee, DURBIN Stanley C, BROWN E D, GOODE Clifford F, RANDALL Wayne, SORENSEN Lanny Glen, BIDWELL Donald, TIMBER BY-PRODUCTS INC SHOP, CARTWRIGHT Pauline, SWEDENBORG H Louise, KING M F, LARIAT LOUNGE, POP'S BRANDING IRON, BONESTEEL Diane, BRINKMEYER Robert A, DUNN Bob L, IVERSON Eugene L, RIDENOUR Ronald, ROBERTSON Ted M, EMERSON Melvin G, ROEBUCK Warren M, CURTIS Gary J, JONES Curtis E, GRILL Byron G, POPE James, NELSON Gary, NELSON Lawrence A, NELSON Susan, McCALL H T, WIMMER Newton R, LARKMAN Robert, KAYE Larry, VANDOREN Philip, CORNELIUS Ronald R, WILEY Kent, COX C James, COX Debby L, COX Randy G, GIFT BOX THE, KINION A M, BOYLAN Cecelia, ROTH B L, RHODES Lavern R, GARDNER Phillip R, ROSEN Yvette, OLIVER Keats, OLIVER Kenny, WHITTED Dennis R, FREE METHODIST CHURCH, FREE METHODIST DAY NURSERY, CHRISTIE H Douglas, ANDERSON H A 'Andy', ROSE Ken R, CHEVALIER Fred J, NORMARC INC, REID ROGER H, PAY 'N PAK STORES, POSTAL SERVICE, US FARMERS HOME ADMN, US POST OFC, US FTS OPR, US SOCIAL SECURITY ADMN, US BUR OF MINES.

Table listing organizations and phone numbers, including: US MINING ENFORCEMENT & SAFETY, ADMN-METAL & NONMETAL MINE INSPECTION, US ARMY RECRUITING, US AGRL STABILIZATION & CONSERVATION CTY COMMITTEE, US NAVY RECRUITING, UNITED STATES POSTAL SERVICE, OMEGA SECURITIES INC, FIRST NATIONAL BANK OF OREGON-WAVERLY BRANCH, FIRST NATIONAL BANK OF OREGON-ALBANY BRANCH, MILL SUPPLY CORP, WILLAMETTE MEML PARK-OFC, RANSOM & SMITH REALTORS, T & R RESTR & TRUCK BERV, COMMUNITY ACTION PROGRAM, BENTON-LINN ECONOMIC OPPORTUNITY COUNCIL INC, CONSUMER CREDIT COUNSELING SERVICE, LEES JOHN DR, CORVALLIS SAND & GRAVEL CO, ALBANY TV SALES & SERVICE, MAY PAUL A, CASTO'S AUTO WRECKING CO, SANTIAM MOTORS, CAPITAL FINANCIAL SERVICES INC, LOEFFLER AND ASSOCIATES INC, METCALF Leo J, WINDFALL REALTY, ORE STATE MTR VEHICLES DIV, ORE STATE PUC PERMITS, FUN CITY BOATS & MOTORS, KEYCALF LEO REALTY INC, KEY ESCROW SERVICES INC, BOUTON REALTY INC, NEVILLE CRANE SERVICE, FARMERS INSURANCE GROUP, AIRWAYS RENT-A-CAR, TAYLOR MERLE VOLKSWAGEN, GREAT WESTERN SEED CO, KING OFFICE EQUIPMENT, LINN CTY AGRI EXTENSION AGTS, CONTINENTAL PROCESSORS, JOHNSON Darrell C, CHURCH R Wayne, MESSER Dennis, TOBEY Hayden, FISHER Richard, JOHNSON Irene A, MILLER W A, MESTON Charles E, JARY AND WARING INC, SCISSONS Howard S, HOLBERT Esther, STEWART James R, DEMOTT Patty L, SMITH James E, PARTRIDGE Ronald L, HAMMEL Richard, GJONES E, BUCHERT Janice, CLUB Darryl W, H & C SIDING, KORBUS Michael E, NICHOLS Richard S, SANDERS Dewayne W, BRANNON M Lee, RANNINGS David L IV, DAVIS Robert L.

JOHNSON'S ALBANY TELEPHONE LOCATOR

Table listing phone numbers for various businesses and individuals in Albany, including categories like GENTRY Sharon, KNIGHTEN Russell J, ALLMON Hulon D, WOODRASKA Laurence, COLBERT Gus, BARTELL D ROBERT, REED Alvin E, REED Michael, McKECHNIE Ralph E, WOLFER Cecil A Jr, KUTSCH Charles J, JACOBS Jim, JACOBS JIM SERVICE, MAINTENANCE, COOPER James C, HANS & GRETLE, PANCAKE HOUSE, PARKER Earl W, FEIGNER Karl, THOMPSON Orval N, BURT Sidney M, BRENNEMAN Ruth, RICHARDSON J L, TREFETHEN Bryce, QUINN Gail K, LEABO Dale R, BARRETT VINCE SPORTS, SPRENGER Alta R, MASONIC HALL, FEIL Sylvester H, KUNATH August E, MORRIS Vivian, WESTBROOK Curtis S, MOORE Richard W Dr, WUNDERWALD Ron W, CLEO'S POPCORN, EASTER Andrew, VEDDER Wayne A, RIOS Roxy, UHRHAMMER Emetie E, UHRHAMMER Frank C, MILLER Dale W, REA Wilbur G, BALES Stella D, BLOHN George T, BUSIC Richard M Rev, NEUMAN Val, WOLCOTT Gary D, BROOKS R G, FOBAR Edwin, FAULKNER Lawrence W, BROWN Mamie L, HORTON Perry A, MORTON T L, HERMENS William J, BROOKS Robert F, BROOKS Stanley, BROOKS Steven, SPILDE Knute L, CARPENTER Brenda, LANE Jack F, WATTENBARGER Dale M, WATTENBARGER Robert O, TRI-CITY APPLIANCE & SPECIALTY INC, AGEE Winona, MESMAN Effie, ANDERSON Henry Clay, WILLAMETTE SPEEDWAY INC, THOMPSON Bessie A, VALENCIA Angelina, PAXTON Clinton E, PAXTON Richard, PAXTON Susan, JIM'S QUALITY MARKET #1, MYERS David, MYERS James C, OLSON Jeannette M, OLSON Rick N, MORGAN Tim, BYERS Darrell, TWEEDALE Eibel B, McPHERREN Edward O, ADAMS D N, CALZERLEY Paul, WHEELER Louis, GRADER E Glen, GRADER Leslie, GRADER Nancy, GRADER Richard, HARMS William L, STONE William T, FISHER Hazel, SUMMERS John C, ROYAL Gloria J, DAUT Robert A, HASELTON Rick, HASELTON Shirley S, ELLSWORTH M, BIRCHFIELD Opal M, CHISHOLM OIL CO, GOBY GARY A DR, MYNES Michael R, McJUNKIN Harold E, KRUTSINGER Karl V, MORGAN Larry A, KENAGY Berna, KENAGY Mildred M, KENAGY Raymond L, BADGER Jerry, JAMES A M, DECKER William, HEINZER Kenneth, HEINZER Marie, LOPES Harold, REYNOLDS Bobby, REYNOLDS Robert, CONRAD Buddy C, HURD E LEW DR, PHARIS Dick E, SCHALDACH Marge, JACKSON Stephen, GINGRICH Don, BURGGRAF PIANO STUDIO, BURGGRAF C Lural, STRATTON Thomas C, LARSON Al G, LARSON Grant A, SHOOK Earl B, BAKSA Ivan, PLASMETER CORPORATION THE, FERGUSON Dennis R, SERRAO Lesley, KAMPERMAN George J, VIS Harold S, GARRETT Wymon, RIVERSIDE GARDENS NURSERY, WIDMER M R, HAUMSCHILT G Dean, SAMEK Verne D, HRYNCHUK Leon H, McLEOD Douglas H, WICKIZER G, COULTER Bill K, HOOD Ed E, SANNAN Larry J, SANNAN Palma, BELLINGER Bert F, CARTER Marjorie J, CARTER Rodney, BOBBITT Reavis J, BROWN Glyn, KLOHK Herbert A, AMBROZ Gene A, JOHNSON Marvin, BUMGARDNER Donald L, GRIFFIN Monte J, RIGHTMIRE Dean, WEYGANDT Kenneth W, HAMMERICKSEN Mark Dr, HAGEDORN Egmont B, HARP Maudie M, SHOEMAKER Ronald C, RANDELL S V, PELLETT Fred, YAGELSKI Mary L, POST Daniel A, BECKNER Debra, BECKNER John C, KROPP Walter A, HEINIS Gilbert J, KORB Dan R, MILL-RITE FARMS INC, WOOD Herbert S, ROE Wesley M, MARKER M E, MARKER Patricia, SHREVE James K, SAYLOR Wilbert M, BASTION Jenny, ROBERTS Jeanie, ROBERTS William P, SMITH Fred C, FOX Mabel Mrs, SANDQUIST Carl, ROWLEE Howard C, STEELE David, STEELE G M, MALSON Ralph E, GREIG Kevin, GREIG Paul, PIONEER NATIONAL TITLE INSURANCE CO, ALBANY FROZEN FOODS INC, SCHARPP'S TWIN OAKS BUILDERS SUPPLY CO, PACIFIC POWER & LIGHT COMPANY, PENNYS, LaBRASSEUR Fred J, BURCK Willie C, MID VALLEY SECURITIES INC, COMINCO AMERICAN INC, PRIDE PRINTING CO INC, BARRETT BROTHERS INC, FRIBERG Rudy A, FRIBERGS INTERIORS, RYALS TRUCK LINE INC, LOPES Harold, PEARCE CHADWICK AND ROBB INSURANCE, ALBANY AUTO PARTS COMPANY, PACIFIC FINANCE, DURAFLEAKE CO DIVISION OF WILLAMETTE INDUSTRIES, ALBANY POLICE DEPT, FISHER FUNERAL HOME, ALBANY INTERNATIONAL INDUSTRIES INC, BAKER MALCOLM E, BRUDVIG & BAKER, BRUDVIG DONALD W, FRAGER FURNITURE CO INC, LINN COUNTY TRACTOR & HARDWARE CO, O N C FREIGHT SYSTEMS, SILVER WHEEL FREIGHT LINES INC, PONTIUS & PONTIUS REALTORS, TRANSAMERICA TITLE INSURANCE CO, BEAM, McCORMACK & ATWOOD INC, STROUT REALTY, O'HEARN Julie, O'HEARN Molly T, O'HEARN Patt, O'HEARN William L, AMERICAN LINEN SUPPLY, BROSSART FRED J DR, GERSTNER PHILLIP L DR, HEIDER Otto W Jr, HEIDER'S-FORTMILLER FUNERAL HOME, RAWLINGS STATIONERS, CUMMINGS TRANSFER & FUEL CO, MAYFLOWER MOVING & STORAGE CO, CASCADE FARM SERVICE INC, FIRST HOME LOAN INSURANCE AGENCY INC, HOME FEDERAL SAVINGS & LOAN ASSOCIATION, CREDITORS COLLECTION SERVICE INC, FALWELL Claude D Sr, SKOEN Elmer, WILKINSON Dwight, CHAMBERS Joan M, CHAMBERS Ralph J, CHAMBERS Robert, CHAMBERS Harry K, DIXON Richard L, ENGLER M E, CAUDLE TREE SERVICE, PETERSEN Willard L, MILLER Chris S, HARRISON David E, OSBERG EDWARD E DR, STANTON Theodore F, LANG Joe A, LANG John P, KUHN Karl J, MULLIKIN Alvin N, MULLIKIN Carolyn J, MULLIKIN Michael O, SHANNON Gwendolyn J, TRULOVE Loel E, McCANLAS L J, PROPST N A, GOIN P C, STENBERG Alan, CHASE Fred E, BUNCE Tom M, GEARY STREET MARKET, PARKER Charles W, PARKER Nancy I, LAMMERS H A, BREDEHOFT William W Mrs, KARSTENS Stanley M, GRIFFITH Ira L, STOM James A, McCARY Miles L, BILYEU Bonnie, TANN Hazel J, BLACK Gerry Dale, BLACK Ruth, OLDIE ANTIQUES, MEALEY Robert H, CARLSON Stan, McKINNEY Dale F, COURTNEY L L, McLAVERY Clyde L, DILLON Nettie, ILER Robert, TRENBLER Mike D, UNDERWOOD LANDSCAPING INC, UNDERWOOD Violet, UNDERWOOD Walt, WHITAKER Floyd A, JERN John A Dr, HOUCHIN Fred A, LUDWIG Mary, LUDWIG Myles G, SCHMIDT Leslie C, DUEBALL Earl C, RAMON Frank, JOHNSON Alexander, THURBER William H, BAROCH Edmund F, UTTERBACK George M, BREM Bailey L, BREM Cheryl L, BREM Denise, GROVE Raymond L, BRAND Paul E, WARNKE Robert W, KEUTER Bette J, KEUTER PRINTING CO, MISTOE Erwin R, MITCHELL BOB G BUILDING CONTRACTOR, KRAL Edward C, EGGBERT Donald H, KUTSCH Adolph G, KUTSCH Gene K, RUSSELL Rodney R, COE Jerry L, ROGERS Diane, ROGERS Marnee C, ROGERS Rowina, ROGERS Zachery, LYLE'S HEATING REPAIR, WHETSTONE'S DUANE MOBIL STATION, MASSEY Joe F, MASSEY Pam, NEES Clifford O, GOLDMAN Ned W, HAPHEY Robert D, FORSTER Opal V, JENNESS Ronald, JENNESS Vernon J, GANNON Bill, SOTO Robert, WHITE William F, BORDE Gale L, BRADY Michael S, BUNTING K, CLUM Elmer F, CLUM Ted, BURRUS Chet W, OESTREICH Robert Rev, FISH Richard, FISH Una L, COX Joe M, COX Marvin I, LEACH Evelyn, ANDERSON Ruben, DICKSON Roy, CATE Douglas R, CATE Michael, CONNELL Richard J, JACKSON Maria J, PHILLIPS Carlotta, FIRST UNITED METHODIST CHURCH, COLLINS Royal H Sr, WRIGHT Philip A, VENABLE Grace E Mrs, SORENSEN Bernard A, MEHL Elwyn R, KOON HALL TESTING CORPORATION, WILLIAMS Oscar K Dr, CONTINENTAL TRAILWAYS BUS STATION, GRAY Helen J, ESTABROOK Ruth Mrs, MUNDORF A F, SLOVER Del, SLOVER Douglas, WARD Gary W, HANNA Ben, DIBBLE Delberta A, HUNT Douglas R, DELK Thomas K, QUEEN OF HEARTS, COX Jerry, CONTINENTAL BAKING CO, BLAIS Lewis D, NELSON Sylvan K, ENDICOTT D L GENERAL CONTRACTOR, CHUCK & ARTS AUTOMOTIVE SERVICE, PERKINS Peyton, MILLER Fred H, BAIN Lyle M Mrs, LEWIS Myron C, SWANSON James L, BOYES R E, THOMPSON Roy O, O'KAIN Charles R, ADAMS Francene, SCHMIDTKE Gilbert H, LAIRD'S HEATING AND AIR CONDITIONING, TOBEY Robert E, JACOBSON Larry, KIHLSSTADIUS Dan J, HOGAN Frank M, CUSHMAN Charles, McKay Mike, CUMMINGS Norval I, PULSITER Raymond J, PULSITER Raymond L Sr, UPTON Charles W, FRANCOEUR Paul E, WICKMAN F E, FALIGOWSKI Brian, ETCHART David Y, RADFORD Maude C Mrs, DALY Robert F, DALY Robert James, GORE Douglas, HARVEY Vernon V, ADAM Elmer, JENSEN Charles L, VanDAM PUBLICATIONS INC, WESTERN STAMP COLLECTOR, SCOTT Robert T, TOWN & COUNTRY MECHANICAL CONTRACTORS INC, MOTT Stephen K, EPPERLY Albert M, JAM'S SEWING SUPPLIES, CASS Lewia M, NEW Martie C, CROOK Barbara L, CROOK H R, BURCHAM W Houston, CHANCE Bruce A, BARNES Larry H, JOHNSON MACHINE WORKS, ATCHISON Steve, WYATT Larry G, CHIMENTI John C, SADRi ASGHAR TRIANGLE LAND CO, JOHNSTON Erman K, SCHAFFNER Dennis G, SCHAFFNER Suzanne, HALEY G A, CARTER John R, KESTER Cecil O, CANNON J, EISENBRANDT Gayle A, EISENBRANDT L G, JONES Pat S

MOTLEY Ruth J	928-7700	MULLER Gene R	928-7783	MILLER Jim	928-7866	WILLIAMSON Dennis	928-7939	YOCUM Robert B	928-8012
PARKER William W	928-7701	MULLER Robin	928-7783	VALBURG Ray	928-7867	WILLIAMSON James G	928-7939	PERRY Elmer L	928-8013
MYERS Donald W	928-7702	MULLER Sky Gene	928-7783	GERIG Irvin	928-7868	WILLIAMSON Ralph	928-7939	WILLIAMS V J	928-8014
MYERS Mike	928-7702	MARTIN Jack Lee	928-7784	GERIG LuAnn	928-7868	CHAMBERS Wayne	928-7940	MONTGOMERY L D	928-8015
WEBBER Jerry L	928-7703	RICHARDSON Merle Mrs	928-7785	AURICH Albert J	928-7869	TAPPER R H	928-7941	SHELBY Noah V Mrs	928-8016
CARR Jack	928-7704	JENSEN Phillip M	928-7786	AURICH Kathi	928-7869	KOOS Leroy	928-7942	LADHONY Dale W	928-8017
COTTONWOODS		WALLACE Raymond L	928-7787	HAMILTON Janis	928-7870	KOOS May	928-7942	CAHLOT MOBILE	
BALLROOM	928-7705	WALLACE Terry	928-7787	HAMILTON Robert V	928-7870	SCHROCK Dean	928-7943	RESIDENCES	928-8018
SCHELER Bill	928-7706	WALLACE Violet E	928-7787	SHELTON Harold E	928-7871	FAWVER Donald L	928-7944	FOX William	928-8018
SCHELER George C	928-7706	PACKARD Leslie E	928-7788	SHELTON Harold E	928-7871	OLIVER Hubert J	928-7944	HORN Joe M	928-8019
FREY Richard	928-7707	RUPRECHT Frederick E		CARPENTER Everett A	928-7872	DUNN Willie D	928-7945	MULLER Pete	928-8020
FREY Robert J	928-7707		928-7789	HOPSTETLER Amos	928-7873	BOHLKEN H E	928-7946	WENDEL John G	928-8021
HOLMES Glenn E	928-7708	KRABILL Kenneth K	928-7790	FODGE W N	928-7875	OAKLEY Burle	928-7947	BASS John H	928-8022
GERSTNER Phillip L Dr	928-7711	SWINK Leonard A	928-7791	RITZINGER Lawrence J		ELLIS Gary N	928-7948	PROCTOR Max	928-8023
WIRTH Donald R	928-7712	ESTY Robert	928-7792		928-7876	PELLIS Neil F	928-7948	SCHMUCKER Amos	928-8024
RICHARDS Everett R	928-7713	WATSON Walter Franklin		BARLEY Ray E	928-7877	POMEROY Earl R	928-7949	POMEROY Marlin	928-8025
PARKER Glenn H	928-7714		928-7793	BELT Herman	928-7878	BUCHNER Mertice B	928-7950	WYATT Marlene L	928-8026
WELDON J O	928-7715	MERRILL Daisy C Mrs	928-7794	BURCK Ernest W	928-7879	SWANK Daniel	928-7951	WYATT O Earl	928-8026
SEEMANN Ted T	928-7716	DEEN Patrick H	928-7795	MUELLER Kent	928-7880	SWANK Susan	928-7951	BROADWATER Bob	928-8027
WILLEM Anna E	928-7717	McFARLAND Bill	928-7796	GRATE Donna M Mrs	928-7881	SWANK William P	928-7951	CALDWELL James	928-8027
GARLAND Clifford	928-7718	GLEASON Leon	928-7798	BURGESS Greg	928-7882	DAVIS Albert W	928-7952	TIMM Ian	928-8028
SALTMARSH Pearl	928-7719	GLEASON Mary B	928-7798	BURGESS Larry	928-7882	DAVIS Robert W	928-7952	GURULE Roman	928-8029
GERIG Clarence R	928-7720	SERDAR Leonard J	928-7801	BURGESS Lyle	928-7882	MOORE Arnie	928-7953	RUEGAMER Lane E	928-8029
GERIG Lois	928-7720	DOUGHTON Webber P Sr		LINN E D	928-7883	MOORE Melvin G	928-7953	HROMAS Wayne	928-8030
FORTIER Albert Buf	928-7721		928-7802	MARTINAK C L	928-7884	MOORE Tina	928-7953	EVANS Dale	928-8031
FORTIER Steven	928-7721	WILLIS Debbie	928-7803	DITTMER Larry	928-7885	LACY Ida	928-7955	EVANS Debbie	928-8031
LINES George L	928-7722	WILLIS Robert F	928-7803	DIMICK Royal H	928-7886	PIERCE Lois	928-7955	EVANS H A	928-8031
DEHM Hugh W	928-7723	WINN Lena M	928-7804	TICE Lester A	928-7888	MORRIS Gaylan	928-7956	RUPRECHT Rudolph	928-8032
PENNING Richard A	928-7724	WINN Mike	928-7804	FLACK George	928-7889	CHRISTENSEN Otto M		LEACH William A	928-8033
BURKHOLDER Weldon	928-7725	BUCK Robert	928-7805	ZIMMERMAN Charles	928-7890		928-7957	SWATZKA G Merle	928-8034
WILLIAMS Milo H	928-7727	COOK Elmer I	928-7806	EDHOLM Roy E	928-7891	CHRISTIANSEN Otto W		EDDLEMAN James R	928-8035
ERICKSON Cornell	928-7728	CHANDLER George N	928-7807	WINN Marcy	928-7891	III	928-7958	PROFESSIONAL	
ERICKSON Louise	928-7728	GRIFFITH S O	928-7808	WINN Orville	928-7892	BUTTS Dean	928-7959	TELEVISION SERVICE	
COX One H	928-7729	LANDER Floyd T	928-7809	WINN Virginia A	928-7892	JUSTICE Patrick V	928-7961	COMPANY	928-8035
BARTCHER Clyde	928-7731	NICHOLAS William G	928-7810	COX Clifford E	928-7893	ARNOLD Karl W	928-7962	GLASER Dennis F	928-8036
LEBANON BAG CO	928-7732	DVORAK Donald D	928-7811	COX Gerald F	928-7893	ARNOLD Kelly	928-7962	VanCAUTEREN Eugene F	
TARVER Terry	928-7734	HARMAN Judy	928-7812	SITTON Bruce	928-7894	LAKIN Norman V	928-7963		928-8037
DUNAGAN Vernon B	928-7735	HARMAN Ralph Morgan		SITTON Eugene 'Gene'	928-7894	WOLFER Melvin L Jr	928-7964	BUCHNER Virgil A	928-8039
PARKER Gary	928-7736		928-7812	SITTON John	928-7894	WOLFE Charles F	928-7965	HROMAS Anton	928-8040
GIELISH C Raymond	928-7737	KEMMLING John Mrs	928-7813	GRELL Edward	928-7895	RUCKERT George A	928-7966	LARSON Henry O	928-8041
GIELISH Debbie	928-7737	HUG Duane	928-7814	MITCHELL Thomas C	928-7896	NEWELL Mark	928-7967	EDWARDS Colynn	928-8042
MILLER K E	928-7738	FLETCHER Marvin W	928-7815	NORTON Perry E	928-7897	NEWELL Timothy	928-7967	EDWARDS Darold F	928-8042
MILLER Leroy S	928-7738	PARKER Lee Roy	928-7816	TOM TOM PANCAKE		NEWELL William F	928-7967	SMITH Burson E	928-8043
GLASER Steve J	928-7739	DEWEY Daniel	928-7817	HOUSE &		KUTSCH Otto A	928-7968	SMITH Joe	928-8043
HOUSTON Germaine P	928-7740	DEWEY Robert R Rev	928-7817	RESTAURANT	928-7898	CROSHAW James A	928-7969	RUPPERT Charles F	928-8044
HAMANN Arthur F	928-7741	HAMILTON Les	928-7818	CAMPBELL Allen F	928-7901	CROSHAW Murray	928-7969	DEAL Don	928-8045
EVANS Aaron D	928-7742	LUECK Gary D	928-7819	FORSTER Monte	928-7902	ORSBORN Harold	928-7970	REINECKE C P	928-8046
HOEFER Laurene	928-7743	LUECK Sam R	928-7819	AAS Gilman L	928-7903	ORSBORN M F	928-7970	ERB Lena E	928-8047
HOEFER Norland	928-7743	CENTRAL VALLEY		CALVARY		WILBER Albert L	928-7971	HUBBARD Ernest T	928-8048
HOEFER Vernon H	928-7743	JUNIOR ACADEMY	928-7820	COMMUNITY		FRITZ Charles	928-7972	BROWN Verl R	928-8049
MOORE Gordon A	928-7744	SEVENTH DAY		CHURCH	928-7904	Mossy Lyle H	928-7973	MURRAY Annette	928-8050
OAKLEY Keith	928-7745	ADVENTIST UNION		DAVIS Eldon B	928-7905	PEACOCK T M	928-7974	MURRAY Gene	928-8050
JULSRUD Herbert	928-7746	SCHOOL	928-7820	KENNEL John S	928-7906	BARNES Jesse E	928-7975	BAKER Patricia Ann	928-8051
CARTER Henry B Mrs	928-7747	KLEINSCHMIT R F	928-7821	CONRAD One M	928-7907	BARRETT Lowell J	928-7976	REMLAND Eldon C	928-8052
DIBALA Leo A	928-7748	EASTBURN Asa C	928-7822	SPIRUTA Edward	928-7908	LaBLUE David H	928-7977	REMLAND Greg G	928-8052
SPARKS Milton H	928-7749	WINN Ed A	928-7823	SPIRUTA F J	928-7908	SCHMUCKER Ezra O	928-7978	McBURNAY Albert A	928-8053
WEDDLE Leo A	928-7750	BURTON J M	928-7825	LAKEVIEW GRADE		SCHMUCKER Gerald	928-7978	McBURNAY Albert A	928-8053
MCGOVERN John L	928-7751	MIDDELSTADT John F		SCHOOL	928-7909	SCHMUCKER Mary Ellen	928-7978	MOORE BONNIE	
WOOD Dennis	928-7752		928-7826	SELLECK John I	928-7910	SCHMUCKER Ronald	928-7978	SOUTH SHORE	
WEAVERLING Albert R		McFARLAND SCHOOL	928-7827	LANDERS Arlene	928-7911	LANDIS Glen L	928-7979	BEAUTY SALON	928-8054
	928-7753	VEARRIER L W	928-7829	LANDERS Caroline	928-7911	WURM Floyd H	928-7980	MOORE James F	928-8054
HENLEY Marnice	928-7754	VEARRIER L W	928-7829	LANDERS James C	928-7911	SAPP Robert F	928-7982	BENDER Ralph E Sr	928-8055
WEBBER Robert K	928-7755	ROE Berle A	928-7830	COAKLEY John A	928-7912	ROZELLE Ben F Jr	928-7983	FISHER E I Mrs	928-8056
HOVELSRUD Melvin	928-7756	HAYWORTH Roy K	928-7831	KOONTZ Elvira	928-7913	ROZELLE James	928-7983	GERIG Karen	928-8057
NEUSCHWANDER James	928-7757	BOYANOVSKY Robert	928-7832	KOONTZ S W Sr	928-7913	HAIMA Larry	928-7984	GERIG Steven W	928-8057
NEUSCHWANDER Lois		KIZER Frank H	928-7833	STELLMACHER Walter		HAIMA Larry J	928-7984	GERIG Wayne B	928-8057
	928-7757	GROSS Walter Thomas	928-7835	G	928-7914	HAIMA Larry J	928-7984	CLAUSEN Robert N	928-8058
NEUSCHWANDER Paul		COMPTON Allyn B	928-7836	STUTZMAN Donald D	928-7915	BRADSHAW Richard C		CLAUSEN Ruth	928-8058
W	928-7757	SCHULTZ Donald L	928-7837	JENKS Donald	928-7916		928-7985	BOSE Alfred E	928-8059
LUECK Leo O	928-7758	SCHULTZ Neil	928-7837	MILLER Earl W	928-7917	GLASER Frank T	928-7986	DRUSHHELLA Douglas R	928-8060
MOLENAAR Marie	928-7758	WHITE Will E	928-7839	MELCHER Duane C	928-7918	COX W Glenn	928-7988	ALDRICH Dan	928-8061
MOLENAAR Richard	928-7758	KILLINGER Ralph	928-7840	SCHWEITZER Roland	928-7919	COBB Daniel L	928-7989	FORD Walter E	928-8061
NELSON Robert W	928-7759	KILLINGER Susan	928-7840	CHANDLER G L	928-7920	COBB E T	928-7989	FORSTER Gary	928-8062
MEIER Ella A	928-7761	OAK CREEK SCHOOL	928-7841	CHANDLER G L	928-7920	COX Robert V	928-7990	SCHROCK John	928-8063
MYERS Charles D	928-7763	BOWERS Wayne F	928-7842	MOORE Charles W	928-7921	COX Zelma	928-7990	SCHROCK Julia	928-8063
MYERS Kimberly	928-7763	VEAL Erma	928-7843	MOORE Robert J	928-7921	ZEHR Colleen F	928-7992	SCHROCK June	928-8063
WALL Elmer H	928-7764	STOVALL Fred	928-7845	BACKER Leo E	928-7922	ZEHR Lloyd R	928-7992	SCHROCK Melvin	928-8063
FRIENDALL Vern M		BOSHART Merrill F	928-7847	HILL Edwin	928-7923	MULLET Clarence J	928-7993	FREERKSON Vivian	928-8064
	928-7765	CLEARWATER Robert	928-7848	PETTY Oliver W	928-7924	VIAN Albert	928-7994	TRUMBLY Glen E	928-8064
DEWEES Clifford	928-7767	WOODHULL William B	928-7849	LUTTY Walter	928-7924	SCHMIDT Raymond A	928-7995	COLONY Charles	928-8065
PEACOCK Ray	928-7768	ZINK Rosetta	928-7850	PEDLOW Margaret	928-7926	SCHMIDT Roger A	928-7995	DEWALL Jack	928-8066
HEATH Kenneth D	928-7770	ZINK Vernon	928-7850	LUDLOWS MARGARET		MUNDT Robert R	928-7996	DEWALL Jacky	928-8066
HEATH Kenneth D	928-7770	FOSS Carl	928-7851	DOG AND CAT		GIVENS Jim R	928-7997	DeWALL Sherry	928-8066
KRABILL Arlen	928-7771	FOSS Carl H	928-7851	KENNELS	928-7926	CASTOE Louie M	928-7998	PHILLIPS Randall S	928-8067
KRABILL David C	928-7771	COZAD Basil	928-7852	HAIMA Carl	928-7927	SELVOG Harvey R	928-8000	LEICHTY Calvin J	928-8068
STECKLY Harold D	928-7773	COZAD Edna	928-7852	HAIMA Carl	928-7927	JUNG Hans W	928-8001	LEICHTY Jacob	928-8068
CASCADE FARM		FULLER Robert C	928-7853	MIDWAY		JUNG Maria	928-8001	MITCHELL Bob	928-8069
SERVICE	928-7774	ADAMSON Ira	928-7854	CONSTRUCTION CO		RIGHTMYRE R C	928-8002	STUTZMAN Gordon C	928-8070
VanWATERS & ROGERS	928-7774	BURGE Donna	928-7855	INC	928-7927	BARTON K G	928-8003	CANDELIGHT	
GRIESER Jesse	928-7775	BURGE John F	928-7855	MIDWAY PLUMBING &		GASPERINO Fred J	928-8004	RESTAURANT &	
RUCKERT Roger	928-7775	EHRLICH Hugo Jr	928-7856	HEATING	928-7927	SPRAGUE Eldon	928-8005	LOUNGE	928-8071
SAMARD Arlen C	928-7776	EHRLICH Olivia H	928-7856	MIDWAY PLUMBING INC	928-7927	MONTGOMERY Clyde A		CANDELIGHT	
MILLER Kenneth H	928-7777	HASSEY Thomas S	928-7857	EDWARDS J Norman	928-7928		928-8006	RESTAURANT &	
ROPP Connie	928-7778	STODDARD Imogene	928-7858	RITCHIE Douglas E Dr	928-7929	MONTGOMERY Vernon		LOUNGE	928-8071
ROPP John	928-7778	SNEED Belinda	928-7859	BOYD Herbert C	928-7930		928-8006	GOODRICH Donald	928-8072
SMITH Jack Robert	928-7779	SNEED W E	928-7859	BURNS Leo H	928-7931	QUIGLEY Janet	928-8007	KARSTENS Lauren M	928-8073
SMITH Robin	928-7779	POTTER Stella	928-7860	HARRIS Paul F	928-7932	QUIGLEY Richard L	928-8007	SCHWEITZER Harold	928-8074
WILMOUTH F Willie	928-7780	CORREIA Catherine	928-7861	HARRIS Proctor W	928-7932	COOK ELMER L FARMS	928-8008	HUGHSON C Fr	928-8075
HARBER		CORREIA John L	928-7861	GOOD Richard	928-7933	KROFF Leila	928-8009	BRINSON Harold B	928-8076
ENGINEERING		CORREIA Raymond L	928-7861	BENNETT Jack C	928-7934	KROFF Arden	928-8009	MULLER Paul E	928-8077
WORKS	928-7781	BRUSH Leonard G	928-7862	BURT McKeith G	928-7935	KROFF Harry L	928-8009	MEYER Walter E	928-8078
HARBER		BRUSH Melvin	928-7862	DILLARD Ken	928-7936	KROFF Leila	928-8009	SCHUMAN Ronald W	928-8079
ENGINEERING		PARKER Laura J	928-7863	FINLEY Audie	928-7936	BARRETT Vince F	928-8010	TANGENT GARAGE	928-8079
WORKS	928-7781	MEYER Ruby Mrs	928-7864	FINLEY Farrell	928-7936	BARRETT Vince F	928-8010	OVERHOLSER Claude	928-8080
HARBER George P	928-7781	TANGENT STORE	928-7865	NEWTON Bruce O	928-7937	WALL Lester J	928-8011	LOWN Jimmy	928-8081
ODEN Laurance L	928-7782	KAUFFMAN Jacob J	928-7866	STEINFELT Fred	928-7938	WALL Stephen	928-8011	LOWN LaVern L	928-8081

BILYEU K L	928-8082	BROWN E S	928-8170	MAIER ROOFING CO	928-8253	BURCH Robert J	928-8332	DONN'S WATCH	
DECKER Gordon C	928-8083	TOBEY Lowell A	928-8171	McWILLIAMS Dave	928-8254	HOPEMAN Floyd M	928-8333	REPAIR	928-8410
DECKER James C	928-8083	STEINBRINK James	928-8172	McWILLIAMS Sam	928-8254	FROST A M	928-8334	KUMMER Donn V	928-8410
NYE Bryant	928-8084	STEINBRINK Myron	928-8172	HOPKINS Donald C	928-8255	JOHNSTON L B	928-8335	MARSHALL Arvelus H	
NYE Marilee C	928-8084	HEILMAN Edwin C	928-8173	COPSEY Max E	928-8256	TRANSUE B A	928-8335	'Gus'	928-8411
EICHER S E Mrs	928-8085	FRAGERS OUTLET		CPSEU Max E	928-8256	BRENNAN I F	928-8336	MYRONENKO Victor	928-8412
HODGE Everett	928-8086	STORES	928-8174	CARPENTER Gale	928-8257	WHITE David P	928-8337	WEHRLI Jeff W	928-8413
BENDER Robert	928-8087	FOLEY Eugene	928-8175	WAGNER M K	928-8258	WHITE David P	928-8337	WEHRLI Wayne W	928-8413
SYMINGTON Kenneth W	928-8088	HALTON Lavan A	928-8176	SIDDALL Mark B	928-8259	ALBANY GOLF CLUB INC	928-8338	BROOKS R F	928-8414
SYMINGTON Mannan	928-8088	MARVOSH Nancy L	928-8176	GOSS J D	928-8260	ALBANY GOLF CLUB INC		PHYSICIAN'S MEDICAL	
SYMINGTON Neil	928-8088	WOOLEY Howard C	928-8177	COOK HARLAN W DR	928-8262	INC	928-8338	LABORATORY	928-8414
BLACK Alice P	928-8089	KNIESTEADT Ralph J	928-8178	COOK Harlan W Dr	928-8262	LIEBERMAN David N	928-8339	YANCEY Britta	928-8415
BLACK Paige	928-8089	DAVID Robert W	928-8179	COOK HARLAN W DR	928-8262	REID GEORGE R DR	928-8341	LEVINS Arnel	928-8416
BLACK Ralph M	928-8089	FOGLESONG Cleo	928-8180	COOK Harlan W Dr	928-8262	REID GEORGE R DR	928-8341	SCHALLER John L	928-8417
NICE David	928-8090	CREMER C R	928-8181	COOK Karen	928-8262	REID RICHARD D DR	928-8341	DUEDALL Iver C	928-8418
NICE Harry A	928-8090	ALBANY		BLAKELY Harold	928-8263	REID RICHARD D DR	928-8341	GEER Jane	928-8419
THARP Harold	928-8091	CONSTRUCTION INC	928-8182	ALBANY HEATING		REID'S VETERINARY		GEER Norman L	928-8419
KREGER Donald	928-8092	KILCHENMANN John R		OILS	928-8264	HOSPITAL	928-8341	ANDERSEN L J	928-8420
KREGER Walter E	928-8092	PACKARD	928-8182	COURTNEY CORNER		REID'S VETERINARY		BAADE A E	928-8422
FREIMARK Leo E	928-8093	PACKARD Harlan	928-8183	SERVICE STATION	928-8264	HOSPITAL	928-8341	HILL Gary	928-8422
FREIMARK Lorne	928-8093	PACKARD Julian	928-8183	COURTNEY CORNER		WEBER M E	928-8342	MARK Maureen	928-8423
GUNTON John B Mrs	928-8094	SCHULER Emmett D	928-8184	SERVICE STATION	928-8264	PAULSON Danton L	928-8343	MARK Wing M	928-8423
BURKHART Hez	928-8095	SCHULER Terry	928-8184	LEE M D	928-8265	FULLER Clara	928-8344	KARPINSKI Roland C	928-8424
TURNER Charles K	928-8096	GILMORE William F	928-8185	PLYMALE J E	928-8267	PHILLIPS Kenneth A	928-8345	WHITE Bobby J	928-8425
THARP Neva	928-8097	HOISETH S C	928-8186	HOISETH Debra	928-8268	GALYAN William E	928-8346	JERRY'S ELECTRIC	928-8426
MULLER Bernard E	928-8098	HOISETH Susan	928-8186	CZECH Stan F	928-8268	JOHNSON Donald L	928-8347	GARCIA Elvira	928-8427
ROBB John M	928-8100	LAYMAN Bert F	928-8188	BENNETT Abbie G	928-8269	HEATH Elwood	928-8348	GARCIA Modesto	928-8427
ROBB John M	928-8100	JAMES Darrell	928-8189	HOWE Lloyd V	928-8269	HEATH Elwood	928-8348	RUDOLPH Betty J	928-8429
STALICK Robert D	928-8101	McDOWELL Keith	928-8192	STUTZMAN Greg L	928-8270	SMITH John D	928-8349	WAGENER Loren E	928-8430
WAGY Mertie	928-8102	GROVES Pearl	928-8194	MILLER Eula P	928-8271	CASS Buena E	928-8352	WAGENER Tom	928-8430
BRODERS Christine	928-8104	WINN Lois	928-8194	QUIMBY John Ward	928-8272	CASS Raymond	928-8352	SANTIAM TERRACE	
BRODERS George H	928-8104	BELKNAP Jean	928-8195	CAMPBELL R T	928-8273	CASS Raymond	928-8352	APARTMENTS	
SCHLEGEL James A	928-8105	BUCHANAN M	928-8196	GECAN Josephine M	928-8274	MAYNARD'S FEED		WALKER Willie D	928-8432
HILL Junior O	928-8106	BUCHANAN M	928-8196	PETERSON Aniel L	928-8276	AND FARM SUPPLY	928-8353	SINGLETERY Joseph	928-8433
TOMLINSON Raymond	928-8108	ROHRBOUGH FURNITURE	928-8197	FROLIK Robert	928-8277	WALLIS Roy L	928-8354	MOORE RICHARD W	
BRADLEY Willard S	928-8112	COOPER Samuel C	928-8198	FROLIK William	928-8277	ZENTZ Harry E	928-8355	DR.	928-8434
ANDERSON Robert W	928-8113	FENN Edward R	928-8200	LINN CITY CT		SHREVE Dorr M	928-8357	MOORE RICHARD W	
HANEL Alois	928-8113	NYMAN C Alan	928-8201	REPORTER-If No Answer	928-8277	MADSEN Curtis	928-8358	DR.	928-8434
CLEMENT H J	928-8114	HIDDLESON Rufus E	928-8202	BROWN F R	928-8278	RICHTER Donald L	928-8359	CRITES Raymond Mrs	928-8435
JONES Roland	928-8115	PATAPOFF John Paul	928-8202	GENTRY Natella	928-8279	JOHNSON VERN		BROCKLEY William D	928-8436
WELLS Ken H	928-8116	BAULT Hazel	928-8203	McKINNEY Foy	928-8280	CONSTRUCTION CO	928-8360	HOPKINS Harold E	928-8437
ARNETT James H	928-8117	BENSON H C	928-8204	CHANDLER Murray M		COLWELL Ernest L	928-8361	STOCKTON S C	928-8438
FREEMAN Norman J	928-8118	BENSON Rilla	928-8204		928-8281	TURNBULL Arnold M	928-8362	HOLST Wayne O	928-8439
PIERCE Carl	928-8119	BLAKE Lucille D Mrs	928-8206	DICKHOSS Elsie	928-8282	TURNBULL Floyd A	928-8362	TRAPP Hazel V	928-8440
BROCKWAY Colby	928-8120	BOSTWICK A R	928-8207	TUDOR Larry W	928-8282	CRIGGS Douglas C	928-8363	GRAVEY Russell L	928-8441
TANGENT FIBERGLASS		COSTA David F Jr	928-8208	TUDOR Matthew H	928-8282	BRIGGS Fred E	928-8364	PETERSON Neis H	928-8442
PRODUCTS INC	928-8122	SMITH Enes H	928-8209	JAMES COMPANY OF		MURPHY Keith	928-8365	PITZER Marvin R	928-8443
HOFFER William J Jr	928-8123	HAGERTY Harold V Dr		OREGON	928-8283	GILLIAM Charles A	928-8367	EWTON Gerald D	928-8444
LECLERC Richard M	928-8124		928-8210	BAKER E M Mrs	928-8284	ODENTHAL Norman	928-8368	VOLLSTEDT William A	
NEWCOMB L T	928-8125	LAYMAN David	928-8211	DENSMOOR D W	928-8285	RODGERS Mary Bell	928-8368		928-8445
GREATER OREGON	928-8126	BRAY Claude C	928-8213	HEINTZMAN Martin	928-8286	ICENBICE Leo	928-8369	WESSEL Henry A	928-8446
HOWELL Glenn L	928-8127	SHAW Bob	928-8214	STARR Ken C	928-8288	ICENBICE Leo	928-8369	SANDERS E	928-8447
McCONNELL Lester B	928-8128	FENN Robert W	928-8215	BYER Hal M	928-8290	LANE Michael D	928-8370	NAGEL Dagny C	928-8448
LANIG Jerry W	928-8129	FENN Stanley W	928-8215	GANGE Walter Rev	928-8291	McPHERREN Manon L		UKEN Donald V	928-8450
NIX Richard B	928-8130	TEEL Harry M Mrs	928-8216	LAMBERT Ralph G	928-8292		928-8373	TRUAX OIL CO INC	928-8451
DESEMPLE David W	928-8131	TEEL Roger C	928-8216	WESTBROOK Glenn D	928-8293	PALMER Carol	928-8374	PETORAK Douglas A	928-8452
PREVOST George N Sr	928-8132	JANSEN Chris J	928-8217	WESTBROOK Robert	928-8293	SMITH Bert C	928-8374	GERLING A A	928-8453
DIXON B E Dick	928-8133	BLAYLOCK J H	928-8218	POTAMPA Ornn H	928-8294	SMITH Bert C	928-8374	KRONSTEINER Bud	928-8454
JENKS James W Sr	928-8134	MARMON Barbara	928-8219	ANDRUS Jerry	928-8295	SMITH Diane	928-8374	KRONSTEINER Kathryn	
FORSTER Fred H	928-8136	MARMON Perry C	928-8219	J A ENTERPRISES	928-8295	SMITH Diane	928-8374		928-8454
GROVE Ronald R	928-8137	STRADA Dennis D	928-8220	JENSEN Sylvia A	928-8296	HOBART N R	928-8375	RAMAGE M Webb	928-8455
O K TIRE STORES	928-8138	VARGA Jess	928-8221	KYBURZ Norm	928-8297	HOBART Robin M	928-8375	KOCH John A	928-8456
KEENAN Thomas M	928-8139	VARGA Julius	928-8221	BROWN H F	928-8298	COAKLEY Dawn	928-8376	KOCH JOHN A	
PAGE Jerry W	928-8140	VARGA Julius Dr	928-8221	WALL & WALL	928-8300	COAKLEY Gene	928-8376	CONTRACTOR	928-8456
HOWARD Bob	928-8141	VARGA Robert	928-8221	LINN CITY TREAS	928-8301	COAKLEY Dawn	928-8376	LINN CITY REPAIR SHOP	928-8457
COLBERT Arthur C Jr	928-8142	DENTON C E	928-8222	BEACHY Howard J	928-8301	BEGGS Donald M	928-8377	DRYAN Tom J	928-8458
KERST Cary	928-8142	VEILDEUX Jeananne	928-8224	BOB'S ARCO	928-8303	BEGGS Karen	928-8377	LOCKE Patrick O	928-8459
DROP-IN CAFE	928-8143	VEILLEUX Raymond	928-8224	ROBB J C	928-8304	BEGGS Mark	928-8377	BLEVINS L A	928-8460
HORN Jerry B	928-8144	RIKER Dolie	928-8225	CHAMPLIN Rosco	928-8305	CATE Agnes M	928-8378	LAUBNER N P	928-8460
NEWMAN Michael D	928-8145	GENTRY Charles S	928-8227	COOPER Arlie B	928-8306	CORNETT John A	928-8379	GUNTER Carl H	928-8461
		ALLARD Ennis K	928-8228	LaFOND Charles W	928-8307	ELGER Donald	928-8380	BROUGHTON Danny	928-8463
		ALLARD Linda	928-8228	STEWART Danny	928-8308	ELGER Gerald W	928-8380	BROUGHTON Stella E	928-8463
		SMITH Bertha E Mrs	928-8229	OLSON Carl Sam E	928-8309	ELGER Jerry	928-8380	NEUSCHWANDER Kate	
		BURCH Donald M	928-8230	BALEY Forrest M	928-8310	KING Carol H	928-8381	M	928-8465
		HUNT William E	928-8231	WADE RALPH M DR	928-8311	HENDERSON Phillip John	928-8382	BAKER Richard	928-8467
		JACKSON Randy C	928-8231	JOHNSON Duane E	928-8312	HENDERSON Ray Mrs	928-8382	SAW John	928-8468
		RAYMOND Neal A	928-8233	ALBANY CLINIC LAB		AINSWORTH C L	928-8383	TREMBLEY Walter D	928-8469
		RAYMOND Robert		INC	928-8313	HARPOLE Bruce	928-8384	DOOLEY Frank W	928-8470
		William	928-8233	ANDERSON Candace	928-8315	HARPOLE Howard M	928-8384	RAMER Ken	928-8471
		ROPP H L	928-8234	ANDERSON Lionel V	928-8315	HARPOLE Marlene	928-8384	FISHER Auimell R	928-8473
		BOYER Marvin A	928-8235	BAILEY Omar L	928-8316	LEMONS Bill A	928-8385	THOMAS John A	928-8474
		CARRICK JOHN & SON	928-8236	ALTEE Harold W	928-8317	LEMONS Bill R	928-8385	BENTZ Albert	928-8475
		CHAMBERS Larry D	928-8237	HAMILL Robert W	928-8318	MOORE John S	928-8386	GARLAND James E Jr	928-8476
		GUPTON Richard B	928-8238	CAPE LEE		VOEGELE Oscar	928-8387	BELKNAP Dean V	928-8477
		HAMER Jim	928-8240	APARTMENTS	928-8319	EASON Charlene L	928-8388	BELKNAP Debra	928-8477
		HAGE Roy	928-8241	ROSS Dorothy L	928-8319	EASON William I	928-8388	HELMS Ernest	928-8478
		APPLIANCE CENTER	928-8242	SIMMONS Glenn G	928-8320	DUNN Viola	928-8390	BROWN Marc	928-8479
		SWANTONE Edward R		WATTENBARGER Don	928-8321	SPENCER George	928-8391	GRAND PRAIRIE	
		Mrs	928-8244	PLAGMANN Clifton	928-8322	CHANDLER Grace E	928-8392	GRADE SCHOOL	928-8480
		CENTRAL SCHOOL	928-8245	CHAPMAN Robert M	928-8323	BLAKE Henry E	928-8393	SCHWARTZ Clarence E	928-8481
		JACOBSEN Garry	928-8246	MUNTER Forrest E	928-8325	HALLIWELL George F	928-8394	BIDWELL Tom F	928-8482
		ROUSH Virgil L	928-8247	PIESCHL Monte Mrs	928-8326	KROPP H J Monte	928-8395	TOLER Bert C	928-8483
		REA William Boyd	928-8248	HOUSER W D	928-8327	HASH Onas	928-8396	LEWELLING Edna R	928-8484
		SEASE Darlene	928-8249	HOUSER Wilbur D	928-8327	NEUMAN LaReine	928-8398	REID George F	928-8485
		SEASE PAINTERS INC	928-8249	MACHUGH Bill	928-8329	JOHNSON Mark D	928-8400	GENTRY Roy	928-8486
		JOHNSTON Paul V	928-8250	MACHUGH Harold M		WALCZAK Al	928-8401	PIRIE W A	928-8487
		FELL James R	928-8251	'Smiley'	928-8329	SAYLOR Bert	928-8402	J & J ELECTRIC	928-8488
		MITCHELL 'Web'	928-8252	GOLDSON Henry E	928-8330	SCHOEN Carl G	928-8403	J & J ELECTRIC	928-8488
		MITCHELL Colleen	928-8252	NORED C E	928-8331	POLASEK Emil	928-8404	J & J ELECTRIC	928-8488
		MITCHELL Layne	928-8252	NORED C E	928-8331	HOSTETLER Dick	928-8405	BARNES Dianne	928-8491
		BOYD Steven	928-8253	NORED Wade	928-8331	HOBSTETLER Dick Lee	928-8405	BARNES Jimmy	928-8491
		BOYD Steven D	928-8253	NORED Wade	928-8331	HARRISON May M	928-8406	BARNES Milford	928-8491
		MAIER Anne	928-8253	RAY'S SEPTIC TANK		MYERS Vincent	928-8407	BARNES Sharon	928-8491
		MAIER James W	928-8253	SERVICE	928-8331	McCORMACK Charles K		MILLER Glenns Mrs	928-8492
		MAIER James W	928-8253	RAY'S SEPTIC TANK		Jr	928-8408	BRANDT John K	928-8493
		MAIER ROOFING CO	928-8253	SERVICE	928-8331	VEITENHEIMER C V	928-8409	BOYER C L	928-8494

Table listing names and phone numbers in columns. Includes categories like ENGEL James R, POLLOCK Earl A, BRUNETT Fay J, etc. Columns are organized alphabetically by name.

GNOS Donald L @	928-8929	BARNES Wallace J @	928-9014	FRY STATION		KROFF Percy K @	928-9175	ALBRIGHT Henry R @	928-9254
KOHLHOFER John A	928-8930	BUSHELL Richard Ross	928-9015	WAREHOUSE	928-9091	FEENEY K M @	928-9176	CARMICHAEL Vicki	928-9256
SCHRAM Ronald	928-8932	MILLER Howard J	928-9016	HELMS George Mrs	928-9092	ANDERSON Jo Ann	928-9177	CARMICHAEL Vicki Mrs	928-9256
BUTCHER Nelson @	928-8933	BURGESS Archie	928-9017	LOY Nelson E @	928-9093	HIS HERS & JO'S	928-9177	MONTOOMERY Bobbie	
DITTES Henry C @	928-8933	GOOD Alvin D @	928-9018	GOODHOUSE Joe @	928-9094	MATHIS Angelina @	928-9177	M	928-9256
PIPER Fred E @	928-8934	CARTER James Mrs	928-9019	BARTH Clarence W @	928-9095	OSBORNE Paul	928-9178	BELL Robert F @	928-9257
STUTZMAN Paul J	928-8935	EVANS Jeanne	928-9019	FARMER Debra	928-9096	WEBSTER Robert A	928-9179	BRENNEMAN Orpha M	
SAMS Robert H	928-8937	EVANS Vaughn R	928-9019	FARMER John W @	928-9096	CONARD James ? @	928-9180	P	928-9258
LANDIS Howard D	928-8939	ROGERS Perry L	928-9020	MILLER Merwin 'Tommy' @	928-9097	OSBORN Lotus C @	928-9181	PETERSON T H @	928-9259
EDWARDS Ardie Mrs @	928-8940	GRAFFENBERGER				CLEM E Eldon @	928-9182	OLSEN S	928-9260
WINN Lewis @	928-8941	Reuben O	928-9021	MILLER Tommy	928-9097	BAGLIEN Barbara	928-9183	CULLIGAN WATER CONDI-	
STUTZMAN Art M @	928-8942	CUSHING R J @	928-9022	BLACK Cindy	928-9098	BAGLIEN Walter O @	928-9183	TIONING SERVICE	928-9282
STUTZMAN Arthur M @	928-8942	EICHER C Sam Jr @	928-9023	BLACK Earl @	928-9098	LOVELL Dorothy	928-9184	BOOCK John A @	928-9266
STUTZMAN Joan	928-8942	RIDINGER Bruce L	928-9024	HAMPTON Dolly M @	928-9100	LINN CTY CT REPORTER	928-9185	ZAHN Harry O @	928-9267
STUTZMAN Joan	928-8942	SCHROCK Donald	928-9025	MOOR Eloise D	928-9102	LINN CTY CIRCUIT CT	928-9185	TURKOVICH Dennis W	928-9268
STUTZMAN Peggy	928-8942	SCHROCK Janet Marie	928-9025	BREEDING Sharon	928-9103	FELLERS Janet	928-9186	SCHULTZ A O Mrs	928-9269
STUTZMAN Peggy Ann	928-8942	SCHROCK Leonard	928-9025	WINTERS Stanley E	928-9104	SHREVE George E @	928-9188	SCHULTZ Loren S @	928-9269
STUTZMAN PUMP SERVICE	928-8942	SCHROCK Marvin L	928-9025	ZINK S A	928-9105	COLEMAN Lester C @	928-9188	CHEHAQ Victor A @	928-9270
STUTZMAN'S PUMP SERVICE	928-8942	SCHROCK Ruth	928-9025	BEAUMONT Leona	928-9106	COLEMAN Lester C @	928-9189	KORBLE Jack W	928-9271
BENDER Stanley N @	928-8943	ELLINGSON S J	928-9027	HOOPER Stella E @	928-9106	BOLTON		ADAMS Goldie	928-9272
MUNDORF R E @	928-8944	MAAS Robert I @	928-9028	ATKINSON Ron W @	928-9107	BOOKKEEPING & TAX SERVICE	928-9190	PIERCE Denise E	928-9274
METZGER Jack @	928-8946	BRAITH Frank @	928-9030	ROBINSON Kenneth	928-9108	BOLTON Catherine E	928-9190	GIBBS C Dalton @	928-9275
HARMON Herbert C	928-8947	BRAITH Joseph	928-9030	ROBINSON Stanley C @	928-9108	BOLTON Dianne	928-9190	VANCE Robert A	928-9276
JANET'S GROOMING PARLOR	928-8948	WITT Conrad Sr @	928-9031	SMITH George E @	928-9109	BOLTON Gordon D @	928-9190	AVERY Robert G @	928-9277
TAPPER William H Jr	928-8948	SETTLEMIER George P @	928-9032	ISOM Annette	928-9110	JUDSON'S PLUMBING & HEATING	928-9191	SANTOS Paul B	928-9278
JACKSON B Paul	928-8949	SETTLEMIER'S NURSERY	928-9032	ISOM Capderne @	928-9110	BIVENS Terry	928-9192	OXFORD Emma @	928-9279
JACKSON Brian P @	928-8949	SCHULER Bob @	928-9033	ISOM Michael	928-9110	BIVENS William D	928-9192	NICHOLS GARDEN NURSERY	928-9280
JACKSON Stephanie	928-8949	BLAKELY L V	928-9034	COLE C R Jr @	928-9112	BIVENS William D	928-9192	ALBERS Ronald C @	928-9283
LARKIN Beatie C @	928-8950	SEVERANCE David	928-9036	WALLACE Everett E	928-9113	BILLINGS A V	928-9193	MATTHEWS Earl D @	928-9285
MONTGOMERY Betty	928-8950	SEVERANCE Donald K	928-9036	HUATSON C Lyle @	928-9114	CORKE Henry T @	928-9194	MATTHEWS Larry	928-9285
MONTGOMERY Robert J	928-8950	SEVERANCE Harland K	928-9036	MEIER Kenneth	928-9115	SLLOAN Robert J @	928-9195	ADAMS Steven	928-9286
EDWARDS Buck	928-8951	SEVERANCE Kent	928-9036	MEIER Michael	928-9115	WILKINS Lula	928-9196	MULLENVAD Bud	928-9286
VONSILD Ronald @	928-8951	SHEFFIELD Nora	928-9036	MEIER Perry	928-9115	WEBSTER Jack N	928-9197	HANSEN Gregory H	928-9287
HILL George W	928-8952	SHAEFFER John @	928-9037	HOWE Frank A @	928-9116	WIRTA William A @	928-9198	MULLEN Gregory M	928-9287
CAMPBELL Walter E @	928-8954	McCARY Jean E @	928-9039	SPIDLE Howard E @	928-9118	KRAUS Howard @	928-9200	HENDERSON Anna	928-9288
CHAPMAN Kent A @	928-8956	McCARY Milburn	928-9039	COX Maurice G @	928-9119	MODE O'DAY	928-9201	HORNBRook Phil @	928-9289
KEY Janice	928-8957	KESSLER Chester R @	928-9040	NEWMAN Linda Marie	928-9120	BARKER Marion R	928-9202	SHELLEY Raymond M	928-9290
KEY Robert D @	928-8957	MACKIE W K @	928-9041	NEWMAN'S DISPOSAL SERVICE	928-9120	MANES Donald R	928-9203	MANN Vern @	928-9291
BASH James	928-8958	POWELL Lewis M Sr @	928-9042	NEWMAN'S DISPOSAL SERVICE	928-9120	BARRETT Edward L @	928-9204	HOPKINS Floyd	928-9292
BASH Jim	928-8958	DRAGER William G	928-9043	COOK Jack E @	928-9121	BRUNSON N M Mrs	928-9205	BLOOM James E	928-9293
HENSHAW Clay H @	928-8959	DRAGER William G	928-9043	KASPAREK Ted A @	928-9122	BROCKMAN Lonnie	928-9207	GRAHAM Thomas D	928-9294
NEWPORT E Milton @	928-8960	DRAGER William G	928-9043	KASPAREK Tony @	928-9122	SHUCK Irma M @	928-9208	QUAY Willis E @	928-9295
NEWPORT TURKEY BREEDING FARM INC	928-8960	IVERS Edward F @	928-9044	WADDELL Gladys G @	928-9123	BRITTAIN Glen	928-9209	GOODPASTOR Janis @	928-9296
GALLOWAY A L @	928-8961	IVERS William F	928-9044	SPARKS Gully E @	928-9124	REDIGER Wayne E @	928-9211	GOODPASTOR Jerry C	928-9296
HOLZAPFEL Ralph	928-8962	KIBLER Elmer R Jr	928-9045	COTTINGHAM Lee	928-9125	GLASER Barbara	928-9212	GOODPASTOR Melvin	928-9296
MURPHY Ruth A Mrs @	928-8963	SICLAIR A E @	928-9047	CHAMBERLAIN Lena @	928-9126	RICHISON Willie J B	928-9213	YOUNG John E Sr @	928-9296
SNODGRASS Howard J	928-8964	SICLAIR Ada	928-9047	SCOTT Joe 'Bud' @	928-9127	NELSON Mark @	928-9214	COVEY Donald Wayne	928-9297
JENKS Melvin C @	928-8965	SNODERLY Roy A @	928-9048	LENOX Jack Mrs @	928-9128	NELSON Matthew	928-9214	COVEY Stephen	928-9297
MATTSOON Wallace 'Bud' @	928-8966	DeLAIR Carolyn @	928-9049	WARD Emily	928-9129	NELSON Richard E @	928-9214	SPENCER C D Jr @	928-9298
BOSE Harry C Mrs	928-8967	DeLAIR Kathy	928-9049	CARNEGIE Orris A @	928-9130	CONRADY Michael R @	928-9215	FORKNER Bob L @	928-9300
HENSHAW Glenn L	928-8968	DeLAIR Ronnie	928-9049	CARNEGIE Orris A @	928-9130	HART Frances M @	928-9216	PENDLETON William M @	928-9301
HUMPHREYS Thomas L	928-8969	MILLER Harold L	928-9050	GUZMAN Joe	928-9132	MELL Eva D	928-9217	JOHNSON John T	928-9302
SHUMAKER Bob C	928-8970	ZUHLKE James R	928-9051	TODD Greg Eugene	928-9132	CEGAVYSKE Hester @	928-9218	DUNHAM Paul K @	928-9304
JENKS Anne @	928-8971	BUSHOR Doug	928-9052	STAPLES Oscar Melvin	928-9133	STUTZMAN Bernard	928-9219	L AND L BUILDERS	928-9305
JENKS Marlowe D	928-8971	FORSTER Lloyd E @	928-9053	ROBB Ray N @	928-9134	MOHR Melvin R	928-9220	LEHMAN Chet	928-9305
BRUNSON John A	928-8972	FORSTER Terry	928-9053	MOORE Elayne	928-9135	SHARPE Henry T	928-9221	MARTIN Clarence E @	928-9306
BRUNSON Teresa	928-8972	HAYES David @	928-9054	MOORE Lisa @	928-9135	TUCKER Bill	928-9222	JEFFERY Don G @	928-9307
MILLER C Douglas	928-8974	HAYES Thomas J @	928-9054	KELLY Bess A	928-9136	TUCKER Doug @	928-9222	FAYETTE BEAUTY SHOP	928-9308
GRIFFIN A A	928-8975	JOHNSON Roger R	928-9055	FAULKNER Bonita B Mrs @	928-9137	TUCKER Russell R @	928-9222	MAYER John @	928-9309
GILKEY B	928-8977	JOHNSON Roger R @	928-9055	OSBORNE Helen	928-9137	NEUSCHWANDER Brad @	928-9223	GRIZZLY BEAR	928-9311
GILKEY Robert D @	928-8977	CHANCE Edd F @	928-9056	WINGO Evert W	928-9138	NEUSCHWANDER L R @	928-9223	NORDYKE Jesse M @	928-9312
ROBERTSON O L	928-8978	KOOS JOHN R AND SONS' WAREHOUSE	928-9058	BARRETT Dennis W	928-9140	RICHARDSON Wayne V @	928-9225	SMITH Walter E @	928-9313
CHAMBERS Bert W @	928-8979	BLANKENBAKER Joe @	928-9059	BARRETT Dennis W	928-9140			ANDREWS Dawn	928-9314
LEHNHERR Harry	928-8980	CLEVELAND Darrel D @	928-9060	COAST DISTRIBUTORS INC	928-9141	TORGESON Gary L @	928-9226	ANDREWS Duane A @	928-9314
MULLET Alfred 'Fred'	928-8981	PHILLIPS Seward	928-9061	WEATHERS Leonard @	928-9142	BROWN Gary L	928-9228	LINDSEY Robert F	928-9315
HAYES Ervin E @	928-8982	BRADLEY Florence E @	928-9062	LOVETT Mattie @	928-9143	BROWN Richard E @	928-9228	GRABER Richard G @	928-9316
SCHWANKE Helmuth	928-8983	SCHROCK LeRoy @	928-9063	LOVETT Richard C	928-9143	KELLEY Nellie C @	928-9229	GRABER Rick	928-9316
HOLZ Herbert H @	928-8984	CHOLEWINSKI Eugene D @	928-9064	WALL Alvin @	928-9144	HENDERSON Veston J @	928-9231	SLUPE Rodney H	928-9318
HOLZ Monte H	928-8984	COSTELLO James E	928-9065	LARSELL Debbi	928-9145	PLATTNER A D @	928-9232	MILLER P L @	928-9319
CADWALLADER W F @	928-8985	MULLER Kerry	928-9066	LARSELL Richard A	928-9145	DUNSHEE John L @	928-9233	VISMINAS Casimir @	928-9321
SCOTT Byron C	928-8986	KOOS Stanley N @	928-9066	KRAMER Thomas	928-9146	HOLEMAN Irene M @	928-9234	PROCHNAU James W	928-9322
BENNETT Blaine @	928-8987	MUOS George Leo Jr @	928-9067	KLEIN Phillip R	928-9146	KRAMER Edward	928-9235	LINN CTY 4H EXTENSION AGT	928-9323
WILCOX P L	928-8988	SCHULD Steve @	928-9069	CORDEL Schuyler L @	928-9148	GORDON Dave	928-9236	LINN CTY HOME ECONOMICS EXTENSION AGT	928-9323
HANSON L E @	928-8989	MILLERSBURG GRADE SCHOOL	928-9071	SHEFFIELD T M	928-9149	McCOY Ken D @	928-9237	LINN CTY AGRI EXTENSION AGTS	928-9323
SCHMIDT Richard D @	928-8991	MARTINAK Robert B	928-9072	JENSEN Ivar C @	928-9150	McCOY Ken D @	928-9237	JAGER Norman E	928-9324
MILLER Lloyd L	928-8992	TURNER J H @	928-9073	ANSON Avery	928-9151	REESER Ed L @	928-9238	SMITH Ralph	928-9325
FRITCH Robert W @	928-8994	OLSHESKY Anna E @	928-9075	McKNIGHT Leo @	928-9152	ASHBY Mack R @	928-9239	CARTER'S FOOD	928-9326
SPARKS Lloyd B	928-8995	GREEN C Joseph @	928-9077	BRISCOE Charles S.	928-9153	ASHBY Mack R @	928-9239	CARTER'S FOOD & MEATS	928-9326
SWANSON William T @	928-8996	KEEBLER Gordon J @	928-9078	BRISCOE Charles S	928-9153	ASHBY Teresa	928-9239	NELSON Norman D	928-9327
FRETT Robert J	928-8997	JENKS Edward W @	928-9079	TEETER William Arthur	928-9154	SERVICEMASTER OF THE VALLEY INC	928-9239	ESTRADA Gene E @	928-9328
SUTFIN Wynn H @	928-8997	VOYTEK Bernard	928-9080	GILKEY'S ARCO SERVICE	928-9155	MASTER CLEANING	928-9239	CHVAL Stanley	928-9329
BILLINGS C R Mrs	928-8998	VOYTEK Robert J	928-9080	HATTON Lawrence E	928-9156	ASHBY R Mack @	928-9239	PIPPIN Fina	928-9330
ARO Daniel P	928-9001	RALSTON Donald M	928-9081	LAMBRECHT Clara A	928-9157	ASHBY Teresa	928-9239	HECTOR Don G @	928-9331
ARO J H @	928-9001	NEWPORT Rosa	928-9082	NICKEL Theo E @	928-9159	SERVICEMASTER OF THE VALLEY INC	928-9239	HECTOR Jennifer	928-9331
NEWPORT Carl L @	928-9002	DOUGHTON Webber Jr	928-9083	GLASER John @	928-9160	THE VALLEY	928-9239	ANDREASSEN Raymond	
BAIRD Charles A	928-9003	ROTH Amos @	928-9084	STEBBINS PHARMACY	928-9161	MOORE William G	928-9240	FENDER Myron	928-9335
KNIGHT'S GENERAL STORE	928-9005	HENDERSON Beverly	928-9085	HARWOOD Donald J @	928-9162	COX H Pat	928-9241	GRIVAS E A	928-9336
MEYER Anna @	928-9006	HENDERSON Charlene	928-9085	COMPTON Clifford	928-9163	ALLEN Bill J	928-9242	SCROGGINS Thomas L	
WOOTEN Beverly	928-9007	HENDERSON Charles W @	928-9085	BAKER Ronald	928-9164	MATSUKADO William M @	928-9242	REOLLA'S BEAUTY SALON	928-9337
WOOTEN Richard	928-9007	HENDERSON Ivan	928-9085	TRUE Bernard K @	928-9166	REEVES Genevieve Mrs	928-9243	JOHANSEN Ralph T @	928-9339
CUNNINGHAM Zoma @	928-9008	HENDERSON Twila D	928-9085	ARTHUR John P	928-9167	REEVES Russell @	928-9243	ELMER Harry R @	928-9340
STOWE Gerald	928-9009	HARNISCH David C @	928-9086	SIMONDS David	928-9169	PADGETT Jim L	928-9244		
C & K TRU-VALUE HARDWARE	928-9010	GOODMAN Don B @	928-9087	BRAMMEIER Elmer @	928-9170	FENN Thomas	928-9245		
C & K TRU-VALUE HARDWARE	928-9010	GOODMAN Wayne @	928-9088	WILSON Loren E Mrs @	928-9171	JORDAN L V	928-9246		
FLOYD Lays E @	928-9011	HILL Ival T @	928-9089	COLBERT Will	928-9172	RUNNER Steven M	928-9247		
COX Cecil E @	928-9012	HILL John @	928-9089	COLBERT Will R @	928-9172	HUSTON Mabel S	928-9248		
VOGT G E Mrs	928-9013	HILL John A							

MARTIN Ted L	928-9341	CHASTEEN J E	928-9423	BRONS Hans W	928-9496	NICHOLS Tom	928-9585	ANTRIM C W	928-9664
COUGHLAN Lydia L	928-9342	JANSSEN Bernard R	928-9424	HOOPER Mardina Mrs	928-9496	KARSTENS O C	928-9586	ANTRIM Francis E	928-9664
DAHL Loren M	928-9344	WILLIAMSON E I	928-9424	KRUEGER Eda	928-9497	SMITH William G	928-9587	MUNROE John M	928-9665
BASSETT Hallic H Mrs	928-9345	BELLINGER Jim	928-9425	SCHOEN Erwin H	928-9498	BOLIN MACK CONCRETE	928-9588	JENSEN Bruce	928-9666
MESPELT Kendall E	928-9346	CATE Jim	928-9425	PENBELL Robert	928-9500	BOLIN MACK	928-9588	JENSEN Harold E	928-9666
MARSHALL Erna O	928-9347	HANSLOWAN Wayne	928-9425	HORNUNG Archie E	928-9501	CONCRETE	928-9588	JOHNSON John E	928-9667
IVIE Alan	928-9348	KRESLIN Carl F	928-9426	HAWKE Wayne R	928-9502	BOLIN Mack D	928-9588	O K DISTRIBUTING	928-9668
IVIE Beverly	928-9348	DANNEN George B	928-9427	BAILEY Laurie	928-9503	BOLIN Mack David	928-9588	HIGBIE Emma C	928-9670
EASTSIDE CHRISTIAN CHURCH	928-9349	BRIGG George	928-9428	BAILEY Richard L	928-9503	CALAHAN Esta C	928-9589	ROBISON Harry R	928-9671
ROEBUCK Martin J	928-9350	BRIGGS Harley G	928-9428	PONTIUS & PONTIUS REALTORS-RES	928-9504	SMITH Lawrence S	928-9590	AVERY Florence G	928-9672
EVANS Daniel R	928-9353	SCHULTE George F Jr	928-9429	PONTIUS H A 'Pete'	928-9504	NATHE Walter J	928-9591	POTTS Robert	928-9673
MALLOW D E	928-9354	SCHULTE Thomas	928-9429	PONTIUS H A 'Pete'	928-9504	HURD Alvin	928-9592	POTTS Robert L	928-9673
VALLEY MERCHANT POLICE	928-9355	MARGES Edward J	928-9430	RUSSELL Mabel E Mrs	928-9504	SEAVY Oliver W	928-9593	REEVES Arlin Lee	928-9674
VALLEY MERCHANT POLICE	928-9355	CAB-FAB	928-9432	RUSSELL Tracy	928-9504	ALGER Ralph	928-9594	SWANDER Lloyd A	928-9675
HORTON Lester O	928-9356	JOHNNIE'S CABINET & BUILDING SUPPLIES	928-9432	FRYER Hyrtle 'Earl'	928-9505	SPENCER ART CONTRACTOR	928-9595	VANDERFORD Jay	928-9676
SHAFFER Helen J	928-9356	FOGARTY Mary Mrs	928-9433	PARRETT T R	928-9509	SPENCER Arthur L	928-9595	ESHELMAN Kenneth J	928-9677
McDERMOTT John H	928-9357	GARDNER Thomas	928-9434	SPURLOCK Owen L	928-9510	SAVAGE Thomas W	928-9596	BLOOD Blaine	928-9678
WHITE Nancy	928-9358	LeFRANCIS Delbert E	928-9435	HERSHBERGER Daniel	928-9512	WEBSTER Larry	928-9597	PEMBLE William	928-9679
WHITE William H Sr	928-9358	LeFRANCIS Hilka Mrs	928-9435		928-9512	WEBSTER Robert E	928-9597	LANE Daniel R	928-9680
DELEYE Ira W	928-9359	CHENOWETH Marvin C	928-9437		928-9512	TAYLOR Frank	928-9598	HILL Orrin L	928-9681
WELLS Ray L	928-9360	ANDERSON Dons E	928-9437		928-9513	BOTTS DENNIS	928-9600	PABEN Gary	928-9682
BIRCHARD Donald Ray	928-9361	DAVIS John	928-9439		928-9514	CHEVRON STATION	928-9600	PABEN Glenn L	928-9682
BIRCHARD Thomas F	928-9361	LATHEN Frank W	928-9440		928-9515	AIR EXPRESS DIVISION	928-9601	PABEN Scott	928-9682
SAMS Alvin J	928-9365	OLSEN H G	928-9441		928-9515	R E AIR EXPRESS	928-9601	DAWSON Paul S	928-9683
CLARK Rick	928-9366	NYGAARD Laverne O	928-9442		928-9517	LAUDETTE Charles S	928-9602	TENBROOK JEWELERS	928-9684
CLARK Wood C	928-9366	HUBERT Glenn	928-9443		928-9517	WESTBROOK Edith M	928-9603	BOND Paul W	928-9685
WAGNER Raymond L		HUBERT Glenn	928-9443		928-9518	Mrs	928-9603	JOSEPH Clifford L Sr	928-9686
'Bud'	928-9367	HUBERT Herbert F 'Herb'	928-9443		928-9518	JURGENS M	928-9604	CAMPBELL Mildred A	928-9687
MITCHELL Raymond	928-9368	HUBERT Herbert F 'Herb'	928-9443		928-9519	BUSCH Keith E	928-9605	PAQUIN Walter J	928-9688
PRIEPKE Ed	928-9368		928-9443		928-9520	WIBBENS George W	928-9606	BAKER Delores G	928-9689
RISLEY William S Mrs	928-9369	STRANEY Gene A	928-9444		928-9521	SAVAGE Milton E	928-9607	ALICH Charles	928-9690
BUCHNER Delmer C	928-9370	SIPE Rogert C	928-9446		928-9522	SAVAGE Paula J	928-9607	AINSWORTH Robert B	928-9691
McMACKIN Dennis	928-9371	EARLS Jonnie L	928-9447		928-9522	GREEN L V	928-9608	AITKEN Donald W	928-9692
CROCKER Dale	928-9372	DAHLINGER Gary	928-9448		928-9522	WOOD YIELD TECHNOLOGY CORP	928-9609	WISSE Jerry E	928-9693
STEGALL Ronald L	928-9374	DAHLINGER Gary	928-9448		928-9523	KILE Dorothy	928-9611	LaROCHE Robert G	928-9695
SULESKY Matthew	928-9375	FRANKLIN Richard M	928-9450		928-9523	MCCOLLUM	928-9611	GINTHER'S REALTY CO	928-9696
TORGESON Alva	928-9376	SEVERSON Milton J	928-9451		928-9526	BALES Iva	928-9612	EMMONS Clarence S	928-9697
PAPWORTH Lynn G	928-9377	REMINGTON Charles D	928-9453		928-9528	HANSLOWAN Elmira	928-9613	COSELER Claude F	928-9698
WATTS Edwinn H	928-9378	SHORTRIDGE E A	928-9454		928-9529	HANSLOWAN Robert L	928-9613	JONES John F	928-9700
CLIMBER Pam	928-9379	PATTON Ross J	928-9455		928-9530		928-9613	GRAHAM C O	928-9702
PIERSON Jack	928-9379	MACMILLIAN Allan H			928-9531		928-9613	LONG E M	928-9703
RIGGS Debbie	928-9379		928-9456		928-9531		928-9613	SAPP Timothy N	928-9704
HAWKINS Harlan	928-9380	HARVILL David A	928-9457		928-9531		928-9613	HOLCOMB LeRoy V	928-9705
ROOD O Stephen	928-9382	HENDERSON Arthur W			928-9533		928-9616	HAMPTON Lyman K	928-9706
SCHARPF Lou	928-9383		928-9458		928-9533		928-9616	HAMPTON Nancy	928-9706
SCHARPF Lou	928-9383	THARP William C	928-9459		928-9534		928-9618	HARDIN William W	928-9707
SCHARPF William F	928-9383	DaiSOGLO R A	928-9460		928-9535		928-9618	WILLIAMS Fred	928-9708
SCHARPF William F	928-9383	Green Don G	928-9461		928-9537		928-9618	SAVELLE Glenn D	928-9709
VEHRS Paula Kay	928-9384	PORTER Grace Mrs	928-9461		928-9538		928-9619	DOUGLASS S	928-9710
VEHRS Robert H	928-9384	CARLSON June	928-9462		928-9539		928-9621	BAILEY John A	928-9711
HAMMAGREN Rodney	928-9385	WATTENBARGER O B	928-9463		928-9540		928-9621	NEELSON Richard E	928-9712
RANDLE Warren D	928-9386	ARTHUR Robert L Dr	928-9464		928-9542		928-9622	MILLER Albert A	928-9713
EAKIN Wallace C	928-9387	BOONE Junior L	928-9465		928-9543		928-9623	MILLER Glenda	928-9713
KOSEBUD C R	928-9388	PROUTY Gordon P	928-9466		928-9543		928-9623	MILLER William W	928-9713
ALBANY FROZEN FOODS		NILES Bonnie J	928-9467		928-9546		928-9623	MARTIN O W	928-9714
INC-PERSONNEL DEPT	928-9389	NILES Frank	928-9467		928-9548		928-9624	SUYTER Myrtle	928-9714
MARONE Roger G	928-9390	NILES Ken	928-9467		928-9549		928-9625	HARDING Bruce R	928-9715
STEELE Cora Lee	928-9391	NILES Sally M	928-9467		928-9549		928-9625	GREGOROFF George	928-9716
KEESE Elbert B	928-9391	SERDAR K A	928-9468		928-9550		928-9625	GREGOROFF James G	928-9716
SANDERS Vernon D	928-9395	AARNES Oscar C	928-9469		928-9550		928-9627	GREGOROFF Jimmy J	928-9716
HILL Daniel C	928-9392	DOOLEY Reese R	928-9470		928-9551		928-9627	POTTER Wyley	928-9717
KEESE Elbert B	928-9393	CYRUS Darrell R	928-9471		928-9552		928-9628	STANTON'S	
SANDERS VERNON D PUBLIC		RALSTON'S USED CAR CENTER	928-9474		928-9552		928-9628	SLAUGHTER HOUSE	928-9719
ACCOUNTANT	928-9395	MORRIS Mary	928-9476		928-9552		928-9629	TURCOTT George H	928-9720
YOUNG Jeanne A	928-9396	MORRIS Richard	928-9476		928-9553		928-9629	KNOWLES Robert L	928-9721
CLINE C O	928-9397	MORRIS Robert D	928-9476		928-9553		928-9630	JAMES Lauren W	928-9722
PINGEL Lydia R	928-9398	MORRIS Robert D	928-9476		928-9554		928-9630	PROMA Donald W	928-9723
JOHNSON Darrell	928-9400	LINDSKOG George	928-9477		928-9554		928-9631	GREGORY Delbert T	928-9725
CUTSFORTH Cecelia	928-9401	SPARKS William B	928-9478		928-9555		928-9631	HAYEN Donald R	928-9726
CUTSFORTH David H	928-9401	BARCLAY Dean S	928-9479		928-9555		928-9632	HAYEN Jean	928-9726
CUTSFORTH David H	928-9401	BARCLAY Dean S	928-9479		928-9555		928-9632	REAB Glenn	928-9727
CUTSFORTH Thomas II	928-9401	BARCLAY Mary	928-9479		928-9555		928-9633	HITE Earl	928-9728
SLATON CLEANERS	928-9402	BARCLAY Mary	928-9479		928-9555		928-9633	NICHOLS James T	928-9730
SLATON CLEANERS	928-9402	BARCLAY William	928-9479		928-9555		928-9634	NICHOLS Mike	928-9730
SLATON Louise	928-9402	GRANNY'S ANTIQUES & MAPLE SHOP	928-9479		928-9556		928-9634	GOERTZ Della	928-9731
SLATON Louise	928-9402	GRANNY'S ANTIQUES & MAPLE SHOP	928-9479		928-9556		928-9634	GOERTZ Rudolph R	928-9731
COTE Elric L	928-9403		928-9479		928-9556		928-9634	MORLAN Dale D	928-9732
HOPKINS J W	928-9404	HANSON Harry Jr	928-9480		928-9556		928-9634	MORLAN Dean	928-9732
CALLAHAN Thomas G		HANSON Harry M	928-9480		928-9556		928-9634	MORLAN Duane V	928-9732
	928-9405	HANSON Richard	928-9480		928-9556		928-9641	MORGAN John B Sr	928-9733
FOX Deborah	928-9406	SHUCK Harold F	928-9481		928-9556		928-9641	OCHSE Henry C	928-9734
FOX John M	928-9406	MADDY Bill	928-9482		928-9556		928-9642	NEVINS Opal	928-9735
FORDHAM Raymond Jr	928-9407	MADDY Neal	928-9482		928-9556		928-9642	WAKEFIELD Robert E	928-9736
TAISEY Lyle	928-9408	MADDY Ray H	928-9482		928-9556		928-9643	HULBERT Grace	928-9737
TAISEY Mark	928-9408	KING Roland K	928-9484		928-9556		928-9643	SCHMIDT Ray H	928-9738
GOOD T A Sr	928-9409	JOHNSTON Steven P	928-9485		928-9556		928-9644	KIEF Ray E	928-9739
GOOD Tim	928-9409	JOHNSTON Steven E	928-9485		928-9556		928-9644	WILKISON William E Jr	
SMITH Elmer L	928-9410	ADAMS Barbara L	928-9486		928-9556		928-9647		928-9740
PALMER Evelyn A	928-9411	ADAMS Mayora A	928-9486		928-9556		928-9648	MULLER William B	928-9741
PALMER Robert R	928-9411	KUSKE Leonard W	928-9487		928-9556		928-9648	WESTON Wayne M	928-9742
HERROLD Thelma	928-9412	TAYLOR Bayard S	928-9488		928-9556		928-9648	STUTZMAN Dan	928-9743
BOYER Don S	928-9413	TAYLOR Kim	928-9488		928-9556		928-9648	STUTZMAN Ellis	928-9743
BOYER Jodie	928-9413	KENYON Manon R	928-9489		928-9556		928-9648	JONES J E	928-9744
ERB Lester W	928-9415	MILLER Larry L	928-9490		928-9556		928-9648	TROYER Ralph C	928-9745
LIPSEY William D	928-9416	BOB'S CARPET & RUG WORKS	928-9492		928-9556		928-9648	McDOWELL Gerald G	928-9746
GRANT Richard A	928-9418	BLAZIER Lynder I	928-9493		928-9556		928-9648	FAHNRICH John A	928-9747
KELLY Richard M	928-9419	ANDERSON Martin	928-9494		928-9556		928-9648	FAHNRICH Murrel L	928-9747
KELLY Scott	928-9419	JAY Pat	928-9495		928-9556		928-9648	FOLEY Micky R	928-9748
MAIER Bill	928-9420	JAY Robert D	928-9495		928-9556		928-9648	HAMLIN Melvin	928-9750
BERRY Richard A	928-9421	JAY Robert D Jr	928-9495		928-9556		928-9648	OHILING Rachel A	928-9751
BURKHOLDER A M	928-9422		928-9495		928-9556		928-9648	BUTLER Miley	928-9752

RIETZ Ernest H ☉ 928-9758
GLASS Ross E 928-9759
BOWMAN Mabel ☉ 928-9760
CLIFTON Robert 928-9760
OHLING Kathleen 928-9761
OHLING Orville L ☉ 928-9761
OHLING Rick 928-9761
OHLING Winnifred 928-9761
LANE Walter K ☉ 928-9762
PERIN Larry ☉ 928-9763
STRANDT Rudolph O F
☉ 928-9764
PAXSON Robert F 928-9765
SLACK Mars E 928-9766
SPAUR G 928-9766
ROBINSON C L ☉ 928-9767
BRUNER Richard ☉ 928-9768
RAYMOND E D ☉ 928-9769
PESHECK Eva 928-9770
PESHECK F Everett 928-9770
BEASLEY Allen 928-9771
WIDMER Darlene 928-9772
WIDMER Leon 928-9772
TRAPP Elwood B ☉ 928-9773
SADOWSKY Eugene D 928-9774
BEARDSLEY Arthur F ☉ 928-9775
WHEELLOCK Mildred 928-9776
BOLDEN Franklin D ☉ 928-9777
HANNAFORD George E
☉ 928-9778
ZOLSKEY Leslie C ☉ 928-9779
DOWNER Donna Lee 928-9780
DOWNER Richard D ☉ 928-9780
DOWNER'S
CONSTRUCTION 928-9780
PARKER C L 928-9781
SHERFY Kenneth J 928-9782
TUCHEK Mary M ☉ 928-9783
KOCH Evah L ☉ 928-9784
SHATAVA M ☉ 928-9785
DEMPSEY Thomas ☉ 928-9786
STANEK Richard J 928-9787
ROGERS Norman J 928-9788
NEUSCHWANDER Oren
☉ 928-9789
GRIMPS Joe ☉ 928-9790
GRIMPS John 928-9790
GRIMPS R B ☉ 928-9790
GRIMPS Tom S 928-9790
WILLIAMS Lester L ☉ 928-9791
DeEMPLE Walter C ☉ 928-9792
MIEBACH Lavern ☉ 928-9793
CADE Leslie ☉ 928-9794
OPEL Leonard M ☉ 928-9795
O'NEAL Charles H ☉ 928-9796
LITTLE Mickey 928-9797
NEAL Victor T 928-9798
BATES Howard E 928-9800
HERMAN Delbert 928-9801
HANSEN Kathleen 928-9802
HANSEN Robert A ☉ 928-9802
HANSEN Robert A Jr 928-9802
HESS Sidney 928-9803
COOK Darwin ☉ 928-9804
COOK Walter 928-9804
MILLER W R 928-9805
FECHTIG Allen 928-9806
McDONALD Eugene L 928-9807
McDONALD Larry 928-9807
McDONALD Reta 928-9807
MUSTOE John D 928-9808
BRACY Nathan W 928-9809
OARD Eugene 928-9810
LEAVITT Lowell H 928-9812
LEAVITT Lydia M ☉ 928-9812
HAUGHTON Andrea 928-9813
HAUGHTON Paul S ☉ 928-9813
HARMAN Ralph W ☉ 928-9814
CLARK Roy Lee ☉ 928-9815
CORDER Jewel H ☉ 928-9820
BIKMAN'S LADIES
SHOP 928-9821
McLAGAN W L 928-9823
CASE Mervin C ☉ 928-9824
LINDLEY Darold A ☉ 928-9825
MARRS Paul R ☉ 928-9826
LUCHT Walter ☉ 928-9828
DAVIS Perry A ☉ 928-9829
STUTZMAN Kevin ☉ 928-9830
MELHEIM Severt 928-9831
SALING R J ☉ 928-9832
KOUNS George P ☉ 928-9833
ROEPKE Charles L ☉ 928-9834
HESS William G ☉ 928-9835
MILLER George ☉ 928-9836
MILLER Glenn ☉ 928-9836
MILLER William L 928-9836
PESHECK'S GARAGE 928-9837
WHITE Walter E 928-9838
ARNESON Oriana 928-9839
HEDY C D ☉ 928-9840
GUNTHERT Melvin D ☉ 928-9841
HUNTER Keith R ☉ 928-9842
FALLESEN Gene 928-9843
FALLESEN Jake 928-9843
SPRAGUE Jean ☉ 928-9844

SPRAGUE Matha 928-9844
SPRAGUE Stephen 928-9844
WALKER Norman C ☉ 928-9845
GLENDER Charles 928-9846
GLENDER David 928-9846
GLENDER Eugene C ☉ 928-9846
McLAREN James W 928-9847
ANDERSON Oliver P R 928-9848
ANGERMAN Leonard R
☉ 928-9849
COOPER William C ☉ 928-9850
WILLIAMS John D 928-9851
STELZER Oscar 928-9852
OSBORN Kathleen 928-9853
OSBORN Ray E ☉ 928-9853
COOKSEY John G 928-9854
COOKSEY John W Jr ☉ 928-9854
KETSDEVER Henry G ☉ 928-9855
ROTH Larry A ☉ 928-9856
OVERMAN M ☉ 928-9857
ELLIOTT Earl 928-9858
DYER Jed Elmo ☉ 928-9859
DYER Patricia 928-9859
LOWREY Donna J 928-9860
ASHBURY
GRANDSTANDS 928-9861
JOHNSON Wayne L ☉ 928-9861
OREGON DUST
CONTROL 928-9861
BENSON Marvin B 928-9862
TRANSUE Merle L ☉ 928-9863
ESKELI Darwin E ☉ 928-9864
KALINA Jack D ☉ 928-9865
KALINA Joni Kay 928-9865
NUSSBAUM Robert S 928-9866
WINN Martin D 928-9867
BURGER Joseph 928-9868
LONG Daniel G ☉ 928-9869
LONG James 928-9869
LONG Lawrence N 928-9869
BACKMAN Elmer 928-9870
KEMMLING Lester G ☉ 928-9871
HEYERLY Dan D 928-9872
HEYERLY Ernest J 928-9872
GILBERT Malcolm L ☉ 928-9873
GILBERT Stephen G 928-9873
RUBY Walter ☉ 928-9874
STALFORD Michael J 928-9875
CORRICK Gary 928-9876
CORRICK O B ☉ 928-9876
CORRICK Paul 928-9876
CORRICK Tommy 928-9876
WACHSNICHT Lyle A ☉ 928-9877
RICHARDSON Matilda 928-9878
HOLLOWAY Royce C ☉ 928-9880
HARNISCH Walter L ☉ 928-9882
PALMER Alice R ☉ 928-9883
ABRAHAM Mark T 928-9884
ABRAHAM Thomas A ☉ 928-9884
BROWN Bob 928-9885
BROWN Inez 928-9885
FRUM Gary 928-9886
FOSTER Jean ☉ 928-9887
AGEE Wallace C ☉ 928-9888
MULLER Royal W 928-9889
SCHLEGEL Homer 928-9891
PESHECK R E ☉ 928-9892
EIKENBERRY Gale 928-9894
FOLSOM M L 928-9896
THORN John B ☉ 928-9897
BRANCH Ted A 928-9898
PETERSON I N 928-9900
DULL Edna L 928-9901
DULL Neal 928-9901
DULL Sidney 928-9901
BROWN G Dec ☉ 928-9902
EASDALE Don E ☉ 928-9903
GRIFFITH E E 928-9904
RIDDLE Cressie E ☉ 928-9905
MURDOCK Dolores ☉ 928-9906
SHUMAKER Frank Lynn 928-9907
HENSCHER Ernest S ☉ 928-9908
CASE Bill C ☉ 928-9909
BUDLONG C O ☉ 928-9910
MASONIC BUILDING
ASSOCIATION 928-9910
SLATE MACK JR 928-9911
NOFZIGER Chris J ☉ 928-9912
HARDING Richard 928-9914
HILL April 928-9915
HILL Leland A ☉ 928-9915
TRUAX Howard B 928-9916
FOSTER Merlin 928-9917
KENAGY Earl D ☉ 928-9918
KENAGY Kim 928-9918
LYLES W J ☉ 928-9919
KENNEL Joseph A ☉ 928-9920
KENNEL Larry G 928-9920
WEIR Marsha 928-9922
WEIR Marshall ☉ 928-9922
MULLEN Harold K ☉ 928-9923
HICKMAN Dwight 928-9924
WEST HILLS NURSERY 928-9924
GOOD Harry ☉ 928-9925
BIERLY Marie ☉ 928-9926
SHOOP Pamela 928-9926

TRICKEY Cynthia 928-9926
HARNISCH Albert ☉ 928-9928
SIEBENTHALER C H 928-9929
ENGEL Evelyn A 928-9930
ENGEL Paul ☉ 928-9930
FIFERLICK A M ☉ 928-9931
OTTO'S CHRISTMAS
TREE PLANTATION 928-9932
VOLLSTEDT Otto A ☉ 928-9932
STRUCKMEIER Glenn E 928-9933
WATSON W E 928-9934
ROTH Ed ☉ 928-9935
MERRILL Lillian M ☉ 928-9936
RICHARDS Charles ☉ 928-9937
LINES Russell L 928-9938
RICKERT Lawrence H ☉ 928-9939
BANKS Twila 928-9940
FISHER F W 928-9941
MURPHY Greta C 928-9942
SWANDER Dean 928-9943
SWANDER W L 'Bill' ☉ 928-9943
RUTHRUFF Ward Mrs 928-9944
OVERHOLSER Lowell E
☉ 928-9945
BROWN Jack ☉ 928-9946
CHILDERS Elmer H 928-9947
ALEXANDER Charles D
☉ 928-9948
ALEXANDER Gary 928-9948
ALEXANDER John 928-9948
DICKSON Fredrick ☉ 928-9949
HECHT William J 928-9950
WILLIAMS Cyrus Dale ☉ 928-9951
FORKNER Cheryl 928-9952
FORKNER Robert J 928-9952
ENGEL David 928-9953
PENNING John 928-9954
ROBARE J L ☉ 928-9955
ROBARE Keven 928-9955
ROBARE Paul 928-9955
KENNEL Gerald 928-9956
KENNEL Isaac ☉ 928-9956
MISNER Don E ☉ 928-9957
CEGAVSKE William F ☉ 928-9958
SILVEIRA Ben J ☉ 928-9959
McDONALD Lonnie T 928-9960
OLSON Arthur S 928-9961
OLSON Emma ☉ 928-9961
OLSON O W 928-9961
AMWAY 928-9962
RUSSELL Lela V ☉ 928-9962
CRIPE Gordon B 928-9963
EASTMAN Berton N ☉ 928-9964
CHAMBERS Van 928-9965
HOEFER Gregory 928-9966
HOEFER Lynn A ☉ 928-9966
REINHART Gordon L 928-9967
McDOWELL Dale L ☉ 928-9968
McDOWELL Terry 928-9968
RAY E T ☉ 928-9969
BOYER Wendell ☉ 928-9970
LEPPIN Walter P 928-9971
ROGERS Allen L ☉ 928-9972
ISHAM E W 928-9973
SCHULD Matt N 928-9974
JACKSON Bob 928-9975
OLSON Melvin E ☉ 928-9976
ROSS Melvin 928-9976
SHETKA T W 928-9977
READE Bob Jr 928-9978
READE Bob W ☉ 928-9978
ISOM Debra 928-9979
ISOM Kathy 928-9979
ISOM Robert C ☉ 928-9979
SHERFY Bruce K ☉ 928-9980
SHERFY Duane 928-9980
SHERFY Janice 928-9980
STAUBLE Franz J ☉ 928-9981
BUXTON Winslow H 928-9982
HARMAN Earl W ☉ 928-9983
HEMPSTEAD Ronald J ☉ 928-9984
ELLIOTT Randall 928-9986
FINK G W 928-9987
SCHMIDT Robert W 928-9988
SLATE Elaine 928-9989
DURFEE R E ☉ 928-9990
ZUHLKE Donald E 928-9991
WILKINSON Edman ☉ 928-9992
RANTS Leslie 928-9993
RANTS Ray H 928-9993
GROVES Larry E 928-9994
VETTER Flora A ☉ 928-9995
SCHANTZ John D 928-9996
SNYDER Zelda ☉ 928-9997
SPERLING Frank 928-9998
REDETURF INC 928-9999

RAY'S SEPTIC TANK SERVICE

CAL NORED - OWNER

SERVING LINN COUNTY SINCE 1946

SEPTIC TANKS & CESSPOOLS CLEANED & REPAIRED

MODERN EQUIPMENT



PROMPT SERVICE
928-8331

IF NO ANS. LEBANON 258-4811



CESSPOOLS & BASEMENTS PUMPED

ODORLESS - HEAVY DUTY EQUIPMENT

BOARD OF HEALTH APPROVED

**ASK ABOUT OUR CONDITIONAL
GUARANTEE ON SERVICE**

VACUUM PUMPED

EXCAVATING

*** NO EXTRA CHARGE ANYWHERE IN LINN COUNTY**

COMMERCIAL - INDUSTRIAL - RESIDENTIAL

ESTIMATES NO OBLIGATION

RT. 3, BOX 893-F, COUNTY FARM RD., ALBANY

RAY'S SEPTIC TANK SERVICE

CAL NORED - OWNER

SERVING LINN COUNTY SINCE 1946

SEPTIC TANKS & CESSPOOLS CLEANED & REPAIRED

MODERN EQUIPMENT



PROMPT SERVICE
928-8331

IF NO ANS. LEBANON 258-4811



CESSPOOLS & BASEMENTS PUMPED

ODORLESS - HEAVY DUTY EQUIPMENT

BOARD OF HEALTH APPROVED

**ASK ABOUT OUR CONDITIONAL
GUARANTEE ON SERVICE**

VACUUM PUMPED

EXCAVATING

*** NO EXTRA CHARGE ANYWHERE IN LINN COUNTY**

COMMERCIAL - INDUSTRIAL - RESIDENTIAL

ESTIMATES NO OBLIGATION

RT. 3, BOX 893-F, COUNTY FARM RD., ALBANY

RAY'S SEPTIC TANK SERVICE

CAL NORED - OWNER

SERVING LINN COUNTY SINCE 1946

SEPTIC TANKS & CESSPOOLS CLEANED & REPAIRED

MODERN EQUIPMENT



PROMPT SERVICE
928-8331

IF NO ANS. LEBANON 258-4811



CESSPOOLS & BASEMENTS PUMPED

ODORLESS - HEAVY DUTY EQUIPMENT

BOARD OF HEALTH APPROVED

**ASK ABOUT OUR CONDITIONAL
GUARANTEE ON SERVICE**

VACUUM PUMPED

EXCAVATING

*** NO EXTRA CHARGE ANYWHERE IN LINN COUNTY**

COMMERCIAL - INDUSTRIAL - RESIDENTIAL

ESTIMATES NO OBLIGATION

RT. 3, BOX 893-F, COUNTY FARM RD., ALBANY

**JOHNSON'S
ALPHABETICAL
LIST of
NAMES**

**A complete alphabetical list
of residents and businesses
with vital information providing
total community identification.**



ALBANY

ALPHABETICAL LIST OF NAMES

Information in the Alphabetical Section is shown in the following order:

Name of husband, wife's first name and her occupation if she is employed outside of the home. The husband's occupation and the name of his employer, the address (the symbol or (h) following the address indicates ownership of the home), the telephone number as reported to the census taker and the names and year of birth of minor children.

In the case of a Business Listing or a Professional Listing:

The name of the business or the profession, classification, names of the officers or the owners, address and telephone number.

AREA CODE 503 ZIP CODE 97321

PARTIAL LIST OF BUSINESS ABBREVIATIONS USED:

LBCC - Linn Benton Community College
 OCE - Oregon College of Education
 Ore Met - Oregon Metallurgical Corp
 OSU - Oregon State University
 OTI - Oregon Technical Institute
 PP & L - Pacific Power & Light Co
 Pac NW Bell - Pacific Northwest Bell Telephone Co
 Weyer Co - Weyerhaeuser Company
 Zir Tech - Zirconium Technology Corporation

A

A & B DRYWALL Larry Brown ptrn 1528 SE Santiam Hwy.....	
A & W ROOT BEER RESTAURANT, DINNERS, SANDWICHES, SUPER FRIES, ETC.- THEO YOUNG OWNER 2525 SANTIAM HWY	926-1278
A A AUTO WRECKERS auto wrecking 260 SE Queen Av	926-2725
A B S BUILDING CLEANERS Rt 3 Box 1021-R	928-7217
A C L ANSWERING SERVICE Albany	926-9412
A TO Z APPLIANCE REPAIR new & used furn John E Duckett ownr 215 SE 2nd Av	926-6101
A TO Z SIGN CO signs 118 SE 4th Av	926-4066
A-ONE VENDING Ralph Harring ownr 3021 SE South Shore Dr	928-4411
A-1 CARPET AND UPHOLSTERY CLEANING 1628 SE Pacific Blvd	926-9933
AAMOTH C H (Mrs C H) retired Rt 1 Box 69C Tangent (T) @	926-3765
AARNES Joel R (Marilyn J emp Albany Tel Answering Service) hot press opr SWF 1340 SE Oak Ch Jody '60 Jill '61.....	926-6453
AARNES Oscar C (Mildred A) emp Simpson Tmbr Co 626 SE 3rd Av @	928-9469
AAS Gilman L (Nephie C lab supervisor Stokely) emp REM 3523 NE Adah Av @	928-7903
AAsum AUTUMN CHAPEL & FUNERAL SERVICE -FUNERAL DIRECTORS, FUNERAL HOME, MORTUARY, CHAPEL- THOMAS R AAsum JR & BONNIE A AAsum PTNRS., ROD L BRENNEMAN JR FUNERAL DIR. 805 S ELLSWORTH	926-5541
AAsum FUNERAL HOME -FUNERAL DIRECTORS, FUNERAL HOME, MORTUARY, CHAPEL- THOMAS R AAsum JR PTNR. & DIR., BONNIE AAsum PTNR., ROD L BRENNEMAN JR FUNERAL DIR. 805 S ELLSWORTH	926-5541
AAsum Thomas R Jr (Bonnie A ptrn AAsum Funeral Home & AAsum Autumn Chapel & Funeral Service) ptrn & dir AAsum Funeral Home & ptrn AAsum Autumn Chapel & Funeral Service 148 NE Cloverdale Dr @ Ch Jamin '59 Jeffrey '66	926-5542
ABBEY B L retired 820 SE Queen Av @	926-1392
ABBOTT Carma R rl estate slsmn Red Carpet Realty 2629 SE Pine @ Ch Karen '59 Ronald '60	926-4739
ABBOTT Darryl J (Janet G X-ray techn Albany Family Medl Clinic) 4365 NE Wes Linn Corvalls	928-8579
ABBOTT Gary student 3132 SE South Shore Dr	926-4843
ABBOTT H Jim 3730 SE Union	926-5990
ABBOTT James emp Leading Plywood-Philomath 1825 SE Main	928-8579
ABBOTT James E (Kathryn supvr U'ISTA) tchr Calapooya Jr HS 3132 SE South Shore Dr @	928-8579
ABEL William H Rt 4 Box 421	928-2756
ABERLE Stephen 2220 SE Oak	926-9545
ABERNATHY Newton (Margaret L) emp William Rambo Building Contr 2619 SW Umatilla @	926-0492
ABRAHAM Allen D (Gayle F) engr Ore Met Independence Rd Rt 4 Box 420 @ Ch Chris '57 Martin '64	928-3698
ABRAHAM Blanche emp Eve's Buffet 110 NE Marilyn.....	926-1075
ABRAHAM D W emp Simpson Timber 1815 NE Willamette	926-8209
ABRAHAM Frank W (Mariann I cr dept Sears) self employed 1330 SE Oak @	926-2634
ABRAHAM Jessie G 945 SW 11th Av.....	928-8557
ABRAHAM Larry Independence Rd Rt 4 Box 420.....	928-3698
ABRAHAM Linda US Armed Forces 1015 SW Elm	
ABRAHAM Mark T student Linn-Benton Community College 1111 Independence Hwy NW	928-9884
ABRAHAM Thomas A (Elsine) east postmaster US Postal Service 1111 Independence Hwy NW @	928-9884
ABSHIRE Fred (Eleanor) 900 SW Broadway.....	926-2851
ABSHIRE Robert A (Josephine) retired 1094 SW 14th Av @	926-2315
ABSTON Dottie 855 SE Chicago (#41).....	928-7473
ACE AUTO BODY INC auto body shop 5150 SE Santiam Hwy	926-7272
ACKER Alfred J (Audrey) assoc engr Pacific Power & Light Co 2858 NW Sunny Ln.....	926-0532
ACKERET Merle (Faye home health aide Home Health Agcy Linn Cty Health Dept) 590 D St Lebanon	
ACKERMAN David (Claudia PE consultant Madison Sch) tchr Albany Dist 5 Liberty Sch 3215 SE Tudor Way	926-3100
ACKERMAN Harold M 3215 SE Tudor Way.....	926-4647
ACKERMAN J MARK DR psychologist 2825 SW Willetta (ofc).....	926-8871
ACKERMAN Mark Dr (Cyrena) clinic psychologist 145 NE Peach Tree Ln (res) Ch Alan '63 George '67	926-7519
ACKERMAN Opal 1205 SE Waverly Dr (#10).....	
ACKERS Frank T retired 2215 SW Elm (#5).....	
ACKERSON Charlene bkpr Heritage Pontiac Olds Cadillac GMC Inc 4746 Pennsylvania Salem	926-3745
ACME JUICERATOR CO Mrs R C Averyt rep 222 SE 4th Av.....	926-3745
ACME PERSONNEL SERV AGCY Vern C Christenson mgr 2217 SE Santiam Hwy	928-4123
ACME PERSONNEL SERVICE AGENCY -A PROFESSIONAL PLACEMENT AGENCY FOR EMPLOYMENT- VERN CHRISTENSON OWNER & MGR. 2217 SE SANTIAM HWY	928-1234
ACTION PEST CONTROL CO exterminators 1023 SW 6th Av	926-4777
ADAIR Bruce emp Commodore Lebanon Rt 1 Bx 282 Crabtree	928-2827
ADAIR Edith emp Albany Democrat-Herald 3419 SW Pacific Blvd (#10) Ch Dwayne '57	926-4623
ADAIR Ellery G (Dorothy) emp Washington Rt 1 Bx 282 Crabtree	928-2827
ADAIR Michael R (Karen emp L K Comstock & Co Inc) tchr Liberty Sch 4075 NW Ridgcrest Av @ Ch Randy '69	926-1745
ADAIR R 3419 SW Pacific Blvd (#10).....	926-4623
ADAIR Ray (Mary emp Fred Meyer) emp Boeing Co 1760 SE Casa Villa Ch Cindy '60 Michele '62 Ray '63	926-7689
ADAM Elmer 105 NE Charlotte.....	928-3565
ADAMS A C (Laura) emp Simpson Timber Co 865 SE Davidson Ch Kevin '69	
ADAMS Arnold (Barbara A) chemist US Bureau of Mines 630 SW 5th Av	
ADAMS Barbara L emp Albany Genl Hosp 2138 SE 28th Place.....	928-9486



JOHNSON'S ALBANY DIRECTORY

ADAMS Clifford M mech Barrett Bros Inc 1137 SW 11th Av.....	928-7540	AINSWORTH Robert B (Louise I) retired 1804 SW 17th Av & Ch Robert '57.....	928-9691
ADAMS D N 1120 SW Park Place.....	928-3197	AIR EXPRESS DIVISION OF REA EXPRESS trkg Portland.....	928-9601
ADAMS David 4946 SW Riverside Way.....	926-2709	AIRWAYS RENT-A-CAR auto renting & leasing Robert Taylor agt 2315 SE Santiam Hwy.....	926-5886
ADAMS David 552 SE 35th Av.....	926-2916	AIRWAYS RENT-A-CAR 1212 SE Price Rd.....	926-6031
ADAMS David Rev 807 SW Ferry.....	926-3400	AITKEN Donald W (Sara bkpr Fisher Implt) str mgr Fisher Implt 1315 SW Vine &.....	928-9692
ADAMS Diana J typist Democrat-Herald 865 SE Davidson.....		AKERS Larry B 912 NE 13th.....	926-3970
ADAMS Donna 417 S Lyon (#2).....		AKERS Robert W (Doreen M) 245 SE Columbus.....	926-8008
ADAMS Earl J (Leta V) asst cashier Citizens Valley Bank 2402 SE Sherman.....	926-6452	AKIN James Rt 2 Box 296-Jefferson.....	327-2870
ADAMS Edward B (Ilse S) inspector Dept of Interior 1106 NE 13th Av & Ch Charles R '58.....	926-7368	AKIN P H examiner Pioneer Natl Title Ins 806 SE 4th Av.....	926-2648
ADAMS Esther student 630 SW 5th Av.....		AKIN P J emp B & H Hardware 806 SE 4th Av.....	926-2648
ADAMS Evan 630 SW 5th Av.....		AKIN Paul (Virginia) slsmn Oregon Ham Sls Rt 2 Box 296 Jefferson.....	327-2870
ADAMS Francene recpt Dr Lees Carlson & Larsen 942 SW 21st.....	928-3543	AKIN Richard A (Elizabeth W) carp formn D L Endicott Contr 880 SW Bryant Wy &.....	926-4039
ADAMS Gary A (Susan E) mech Lely Pacific Inc 4580 SE Christopher & Ch Nathan '64 Christopher '67 Jared '70.....	926-6641	AL & SLIM'S AUTOMOTIVE 1040 SE Dale.....	928-7273
ADAMS Goldie 855 SE Chicago (#11).....	928-9272	AL-DEGHAITHER Fahad student LBCC 1042 SW Belmont.....	926-9284
ADAMS Jack vice pres Citizen's Valley Bank 1405 Casa Villa.....	928-2818	AL-RAY MOTEL -HOTEL, BEST WESTERN MOTEL, FREE COFFEE BAR, HEATED POOL, LONG BOY BEDS, COLOR TV'S- RAY SCHELL OWNER 2727 E PACIFIC BLVD.....	926-4246
ADAMS James G (Avalda) retired 1525 SW Queen Av &.....	926-1436	AL'S ANTENNA CO 2420 SE Salem.....	926-5494
ADAMS John W (Sandra A) manpower specialist Oregon State Employment Serv 881 Edina Lane NE Salem.....		AL'S SWEEPING SERVICE Al Surmeyer ownr 1420 NW Shady Lane.....	926-5078
ADAMS Majorie A ofc Albany Genl Hosp 2138 SE 28th Place & Ch Karl '57 Timothy '59.....	928-9486	ALBANY AIRCHARTER aircraft charter & rental serv 3520 Knox Butte Rd.....	928-5457
ADAMS Orville R (Nancy J emp Dist #5) dean of instruction LBCC 1603 SE 35th Av & Ch Rebecca '58 Melanie '59.....	926-3993	ALBANY AIRPORT Ron Fisher & Jean Fisher ptrns 3510 Knox Butte Rd.....	926-5533
ADAMS Pearl 3520 SE Oak (#15).....		ALBANY AIRSCHOOL Ken Reimer ownr 3520 Knox Butte Rd.....	928-5457
ADAMS Ralph W (Anne clk-typt OSU) br mgr Benton Cty Welfare Rt 3 Bx 893-B & Ch Mark '62 Cynthia '66.....	928-4723	ALBANY AIRWAYS INC Ron Fisher & Jean Fisher ptrns 3510 Knox Butte Rd.....	926-5533
ADAMS Robert P 205 SE 6th Av.....	928-7583	ALBANY ANESTHESIA P.C. phys & surgs 710 SW Elm.....	926-9611
ADAMS Samuel D 552 SE 35th Av &.....	926-2916	ALBANY ANIMAL HOSPITAL P.C. -DR FRANCIS E KAISER & DR KEITH D NICOL VETERINARIANS 829 S MADISON.....	928-8817
ADAMS Steven 2138 SE 28th Pl.....	928-9286	ALBANY AREA CHAMBER OF COMMERCE -'WHERE AN ACTIVE, EXCITING PAST MEANS A BRIGHT, AMBITIOUS FUTURE'- JIM BARRETT MGR. 436 W 1ST AV 'PO BOX 548'.....	926-1517
ADAMS Wilfred L (Veda) student 1122 SE 28th Av Ch Andrea '68 Shannon '71.....	926-0038	ALBANY ASPHALT INC -PAVING, EXCAVATION, SEAL COAT, STRIPING, FREE ESTIMATES- JAMES LOLLAR & JOHN GRAHAM PTRNS. 4349 SE SANTIAM HWY 'PO BOX 481'.....	926-3872
ADAMS Yvonne Y engr hlpr REM 3120 SE South Shore Dr & Ch Natalie '61 Tony '63.....	928-2084	ALBANY AUTO PARTS COMPANY Don Linenberger & George Patterson ptrns 204 SE 2nd Av Box 626.....	928-3335
ADAMSON Bradley G (Vickie F RN) student 1060 SW 16th Av Ch Randy '68 Jennifer '70.....	928-2646	ALBANY AUTO WRECKING AND TOWING 4157 SE Santiam Hwy.....	926-6621
ADAMSON Ernest W Jr emp Simpson Tmbr 1330 NW Shady Ln.....	928-2646	ALBANY BARBER & BEAUTY SUPPLY 7th SW & SW Broadway.....	926-0663
ADAMSON Ernest W Mrs 1330 NW Shady Ln.....	928-2646	ALBANY BOAT AND MOTORS Kermit Engeman ownr 2050 SE Marion.....	926-2231
ADAMSON Ira (Frances) core feeder Simpson Timber 450 NW Juniper Ln &.....	928-7854	ALBANY BOYS' CLUB Ron Loney exec dir 1215 SE Hill.....	926-6666
ADAMSON K E (Marlis) sand chlorination Wah Chang 2111 SE 28th Pl & Ch Michael '73.....	926-8762	ALBANY CAB COMPANY Gene B Coleman ownr 434 SE 2nd Av.....	926-5588
ADAMSON Roy (Helen secy School Dist #8J) emp Willamette Inds-Griggs 2635 SE Hill &.....	926-3406	ALBANY CABINETS AND BUILDING SUPPLY Ben Wisseman ownr 2515 SE Queen Av.....	926-5962
ADAMSON Thomas J (Diann J tchr Dallas HS) student 2102 SW Ferry Ch Shayn '71.....	926-4552	ALBANY CHEVRON SERVICE CENTER Sam Ybarra mgr 1010 SE Pacific Blvd.....	928-4790
ADCOCK Frank N 1018 SW Bryant Dr.....	926-6817	ALBANY CHILD CARE CENTER Nettie Dillon mgr 729 SW 7th Av.....	928-4084
ADELMAN Robert (Christine) soil conservation Tangent 2606 SE Main Ch Ryan '74.....	928-2242	ALBANY CHIROPRACTIC CLINIC Dr Hews 530 SW Ellsworth.....	926-6911
ADKINS Pat recpt Corvallis Clinic 333 SE Jefferson St Ch Lynette '71.....	926-5963	ALBANY CITY OF. See Front Section of Directory Also	
ADKINSON Robert 1830 SE Thurston St (#7).....	928-8589	AMBULANCE 110 E 8th.....	928-1551
ADRIAN Robert L (Judith) lab supt Koon-Hall Testing Corp Rt 3 Box 894A & Ch Julia '71 Alisa '73.....	928-8589	CITY OFFICES 240 W 2nd.....	926-4261
ADULT BOOK EXCHANGE book str Edwin S Christie ownr 138 SW 1st Av.....	926-0907	CITY RECORDER 240 W 2nd.....	926-4261
ADULT SHOP THE theater Cliff Atchley ownr 212 E 1st Av.....	926-8466	FIRE ALARM 110 E 8th.....	926-1551
AERNI B D Rt 1 Box 369-A.....	926-3863	FIRE DEPT 110 E 8th.....	926-1554
AERNI Dan C 1405 SE 30th Av.....	926-3863	FIRE MARSHAL 240 W 2nd.....	926-4261
AERNI Earl C (Angelena K btcn Tiara Bty Nook) estimation contr Albany Constn Inc Rt 1 Box 88-P Tangent (T) &.....	926-7502	LIBRARY	
AERNI Jerry (Ruth) 2925 SE 22nd Av.....	926-0612	DOWNTOWN BRANCH 302 S Ferry.....	926-5681
AERNI Layton Rt 1 Box 369-B.....	926-1682	MAIN BRANCH 1390 S Waverly Dr.....	926-8896
AERNI Lula Mrs 620 SE Chicago.....	926-0233	SOUTH ALBANY HIGH SCHOOL BRANCH 3705 S Columbus.....	926-8876
AERNI Marlin H (Patricia C emp Great Western Seed) repulp opr American Can Co Rt 1 Box 369C &.....	926-7540	MAPLE LAWN 1950 E Salem.....	926-7551
AERNI Olen J (Rosezella) retired Rt 1 Box 369B & Ch Gwen L '62.....	926-1682	PARK PICNIC RESERVATIONS	
AFFOLTER Carey student OSU 3512 NW Ridgeview Ln.....	926-2540	310 N Waverly Dr.....	928-4486
AFFOLTER W W (Glenna E) genl prodn mgr 3512 NW Ridgeview Ln & Ch Heidi '57.....	926-2540	POLICE DEPT 240 W 2nd.....	928-3344
AGARD Karen custdn OSU 3510 SE Oak (#13).....	926-9271	RECREATION 240 W 2nd.....	926-4261
AGARD Kathy admitting Albany Genl Hosp 3510 SE Oak (#13).....	926-9271	SEWAGE TREATMENT PLANT	
AGEE Paul (Yvetta) meat curer Nebergall Meat Co 2520 NW Quince St-Princeton Hgts Ch Brian '59 Marla '62.....	928-7241	408 N Waverly Dr.....	928-7351
AGEE Wallace C (Ruth A admn secy Albany Elem Sch) asst supt Albany Elem Sch Dist #5 1037 SW 37th Av 'PO Box 794' & Ch Jill '62.....	928-9888	STREET & SEWER MAINTENANCE	
AGEE Winona 3050 SE Oakwood Av.....	928-3184	310 N Waverly Dr.....	926-4486
AGGERS Gordon drvr Cummings Transfer 1420 E Briarcliff Ln-Eugene.....	689-0408	SWIMMING POOL 705 S Railroad.....	928-3283
AHART Herbert H 2430 SE Salem Av.....	926-8069	ALBANY CLINIC LAB INC Bernice C White supvr 1050 SW 7th Av.....	928-8313
AHART Jo (Joyce L dep clk Linn Cty) emp Quality Assurance-Wah Chang 1115 SE 38th Av & Ch Allan L '62.....	928-4378	ALBANY COLLEGE OF BEAUTY beauty school Oren C Roberts pres & George Powell chief instructor 1642 SE Pacific Blvd.....	926-5566
AHEARN Albert 625 SW Walnut.....	928-4342	ALBANY CONSTRUCTION INC John Kilchenmann v pres & Earl Aerni v pres 2110 SE Queen Av.....	928-8182
AINSWORTH C L 720 SE Queen Av.....	928-8383	ALBANY DAY CARE CENTER Jonathon Feldman dir 1115 SW 28th Av.....	926-8478



JOHNSON'S ALBANY DIRECTORY

ALBANY DELIVERY SERVICE Gene B Coleman ownr 434 SE 2nd Av. 926-7300
ALBANY DEMOCRAT HERALD-NEWSPAPER- GLENN C CUSHMAN
PUBL., CLIFFORD P BRYAN COMPTROLLER & HOWARD J
MESSMER BUSINESS MGR. 138 W 6TH AV 926-2211
ALBANY DENTAL LABORATORY lab medl & dental 805 SW Elm 926-2417
ALBANY DRIVE-IN THEATRE 99 SW Pacific Hwy 926-1925
ALBANY ELEMENTARY SCHOOL DISTRICT ADMINISTRATION
BUILDING 718 SW 7th Av 926-5511
ALBANY FAMILY MEDICAL CLINIC 1010 & 1020 SW 11th Av
ALBANY FARM SUPPLY Norman A Schmidt & Charlotte Schmidt
ptnrs 136 S Lyon 926-3302
ALBANY FLIGHT CENTER Ross Dewitt chief pilot Ron Fisher mgr &
jean Fisher secy 3510 Knox Butte Rd 926-5533
ALBANY FLOOR COVERING INC-CARPET, FLOOR COVERING &
INSTALLATION- JACK D POINDEXTER PRES. 1629 CALAPOOIA 926-3032
ALBANY FLOWERS & HALLMARK CARDS -FLORIST & GREETING
CARDS- RUTH WISEMAN OWNER
2212 SANTIAM HWY 'BI-MART SHOPPING CENTER' 926-2668
ALBANY FROZEN FOODS INC Rex Casey pres 745 SW 30th Av 926-3306
ALBANY FROZEN FOODS INC-PERSONNEL DEPT
745 SW 30th Av 926-9389
ALBANY GENERAL HOSPITAL -HOWARD HICKAM PRES., HECTOR
MACPHERSON VICE PRES., JAMES GOODE SECY., ELWOOD P
RAILEY TREAS., RONALD L PURDUM ADMR. 1048 W 6TH AV 926-2244
ALBANY GLASS AND BUILDING SUPPLY CO 129 SE 2nd Av 926-7676
ALBANY GOLF CLUB INC -18 HOLE COURSE, GOLF EQUIPMENT,
COFFEE SHOP, COLD BEER, SOFT DRINKS, CLUB RENTALS-
NORVAL TRUE & DEAN KINGSBURY PTNRS., JACK L TRUE SUPT.
905 SPRING HILL RD 926-8338
ALBANY GROOMING CENTER -DOG GROOMING & PET SUPPLIES-
KAREN RICH & MARION EVANS PTNRS. 848 S BURKART 926-8731
ALBANY HEATING OILS R L Smith ownr 1515 SW Calapooia 926-8264
ALBANY INTERNATIONAL INDUSTRIES INC sawmill mach mfg
Rene Fritz Sr chrmn of bd & Rene Fritz Jr pres 840 SW 30th Av 926-3351
ALBANY JUNIOR CHAMBER OF COMMERCE -STUART E OLSON
PRES. P.O. BOX 381 TIMBER LINN LAKE ADMN. BLDG. 926-2092
ALBANY LANES -EXERCISE WHILE YOUR HAVING FUN BOWLING-
RALPH MILLER OWNER 2225 E PACIFIC BLVD 926-2185
ALBANY-LINN NURSING HOME INC 908 S Lyon 926-5461
ALBANY LOCK & KEY SERVICE Marvin Chenoweth ownr
109 S Lyon 926-3525
ALBANY MAGNETO EQUIPMENT -LAWN MOWER SALES & SERVICE,
BRIGGS & STRATTON ENGINES REPAIRED- DEAN RIGHTMIRE
OWNER 4750 S PACIFIC HWY 926-7451
ALBANY MARBLE PRODUCTS Darrell Lakowski ownr
250 SW Queen Av 926-6559
ALBANY MARINE & RECREATION evinrude mtrs Lawrence Puckett
ownr 1855 NW Hwy 20 926-5563
ALBANY MENNONITE CHURCH Rev James M Lapp pastor
3405 NE Kizer Av 926-1443
ALBANY MISSIONARY BAPTIST CHURCH 7th & SW Walnut 926-3646
ALBANY NATURAL HEALTH FOODS Lavern Barger ownr
1702 E SE Pacific Blvd 926-3323
ALBANY OPTICAL LABORATORY R H Billings ownr 425 SW 2nd Av 926-1985
ALBANY OPTOMETRIC CENTER Dr Theodore W Sahlstrom & Dr R
W Bourdage optometrists 225 SW 2nd Av 926-6077
ALBANY PLANING MILL INC Edwards Industries ownr
101 NE Water Av 926-2991
ALBANY PRINTING CO -COMMERCIAL PRINTING WITH
COMPUTERIZED TYPESETTING- ALBERT JOELSON OWNER
211 N JEFFERSON 926-1722
ALBANY PRIVATE SCHOOL 420 SE 3rd Av 926-8881
ALBANY PROPANE GAS CO 828 SE Pacific Blvd 926-4441
ALBANY PUBLIC LIBRARY Wayne L Suggs director
1390 SE Waverly Dr 926-8696
ALBANY RECYCLING CENTER recycling Verda Baker ownr
1093 SW 53rd Av 926-1151
ALBANY REGIONAL ART ASSOCIATION INC 110 SW Ferry 926-2737
ALBANY ROCK PRODUCTS -SAND & GRAVEL CRUSHED ROCK,
CONTRACTOR, ROAD & STREET CONSTRUCTION- MERRILL O
SALMON PRES. 1747 SE KENNEL RD 926-3031 or 926-7391
RES 926-3964

ALBANY SALVAGE scrap iron & metal E E Lotspeich ownr
2766 SW Riverside Way 926-4323
ALBANY SANITATION CO -CHARLES J SPADY PRES.
1214 S MONTGOMERY 926-2651
ALBANY TELEPHONE ANSWERING SERVICE -FLORENCE E COLEMAN
OWNER 434 E 2ND AV 926-4476
ALBANY TENNIS CLUB SW 27th & SW Park Terrace 926-2513
ALBANY TIRE COMPANY 29th Av SW & SW Pacific Blvd 926-2868
ALBANY TRAILER PARK Al Dale & Suzy Dale ptnrs
1197 NE Century Dr 926-8532
ALBANY TRANSMISSION SERVICE -AUTOMATIC & STANDARD
TRANSMISSIONS, REBUILT & REPAIRED TRANSMISSIONS-
GEORGE STARKWEATHER OWNER 120 S JACKSON 926-3521
ALBANY TRUCK REPAIR trk repr Bill F Bryant ownr
1405 NE Salem Rd 926-4928
ALBANY TV SALES & SERVICE Paul A May ownr 734 SW Queen Av 926-5853
ALBANY TYPEWRITER EXCHANGE -OFFICE EQUIPMENT &
SUPPLIES, TYPEWRITER SALES & SERVICE, ADDING MACHINES-
L DAVID SEAVY OWNER 939 E PACIFIC BLVD 926-7833
ALBANY UNITED FUND J T Peterson pres & Marvin Saxton secy
118 SW 2nd Av PO Bx 666 926-5432
ALBANY UPHOLSTERY CENTER -AUTO, TRUCK & BOAT
UPHOLSTERING, FABRICS- LANNY G ROUSE OWNER
640 NE OLD SALEM RD 926-1229
ALBANY VISION CLINIC -DR C MERLE LANDES, DR JAMES L
CLUNES & DR WILLIAM SHACKELFORD OPTOMETRISTS &
PTNRS. 425 W 2ND AV 926-1641
ALBANY WHEEL & EXHAUST Phil G Zerr & Ray P Zerr ptnrs
1045 SE Geary 926-2732
ALBANY X-TERMA PEST CONTROL Leonard E Currier ownr
2130 NE Salem Av PO Box 281 'Old Pacific Hwy' 926-1234
ALBANY YAMAHA -MOTORCYCLES SALES & SERVICE, PARTS &
SUPPLIES- ROGER KIRSCHNER & MATTHEW MORSE PTNRS.
1930 E PACIFIC BLVD 926-1128
ALBANY'S CHRISTIAN KINDERGARTEN Stanton C Baker dir
2817 SE Santiam Hwy 926-2292
ALBEKE A M 855 SE Chicago (#4) 926-7619
ALBERS FEED & FARM SUPPLY -SERVING ALBANY WITH FEED,
SEED & PRESTO LOG NEEDS- CARL O MONSON MGR.
503 W 1ST AV 926-7348
ALBERS Ronald C retired 1310 SW Lincoln @ 926-9283
ALBERT Robert (Marlene PBX bd opr Fedl Govt) mech Ralston Motor
Co 410 SE Geary @ 926-4833
ALBERTS George B (Letta M) retired 3548 NE David Av @ 926-1453
ALBRIGHT Don R (Wilma ptnr Pink Elephant Hobby Shop) ptnr Pink
Elephant Hobby Shop & emp Western Kraft Co 2110 SE Geary @ Ch
Donna '68 Debra '70 926-2305
ALBRIGHT Henry R (Lillian J emp Wah Chang) mtce Stokely
4710 Knox Butte Rd @ 926-9254
ALBRIGHT Sallie tchr Lafayette Sch 3132 SE Hill 926-8330
ALCOR BUILDERS INC building contractors 321 SW 6th Av 926-2345
ALDEN William H (Catherine tchr Meml Jr HS) tchr Calapooia
Rt 3 Bx 865 @ 926-7594
ALDERSON Mike agt Farmer's Ins Group 3510 SE Oak St 926-3806
ALDERSON Monte 705 SE 24th Av 926-4217
ALDERSON Valmar C (Jan) 1945 SE Tudor Way 926-3804
ALDRICH Charles (Dorothy) mech Wentworth Motors Inc
1121 SE 34th St 926-3411
ALDRICH Charles A 1818 SE Clay 926-8061
ALDRICH Dan (Jean Ann wtrs) US Navy 4265 NW Riverside Dr 926-8061
ALDRICH Michael A (Monika A) sht mtl appr Linn Pacific
1502 SE 31st Av @ Ch Cherie '63 Steven '66 926-7488
ALDRIDGE William (Maggie) 535 SE Geary @ 926-7488
ALEXANDER Charles D (Emily maid Swept Wing Motel) ptnr
Democrat-Herald 1340 SE Shortridge Ln @ Ch Scott '57 926-9948
ALEXANDER Dell R (M Inez) retired 818 SW 11th Av @ 926-7133
ALEXANDER Edith Rt 1 Box 120 Tangent (T) 926-2789
ALEXANDER Gary USN 1340 SE Shortridge Ln 926-9948
ALEXANDER John 6344 SE Santiam Hwy 926-4729
ALEXANDER John 1340 SE Shortridge Ln 926-9948
ALEXANDER Kenneth B student OSU 1104 SW Lakewood Dr 926-1791





240

JOHNSON'S ALBANY DIRECTORY

ALEXANDER Kenneth V (Claire R) emp Wah Chang 503 SE 28th Av
 Ch Michael '64 Teresa '66..... 926-5271

ALEXANDER Phillip N (Phyllis) owner Thrifty Drug 1138 Crescent Dr **926-1729**

ALEXANDER Robyn 1123 SE 38th Av Ch Karen '61 Mark '62..... 926-0460

ALEXANDER T M (Alene instr LBCC) agt State Farm Ins Co
 1104 SW Lakewood Dr & Ch David '57..... 926-1791

ALEXANDER T M AGENT STATE FARM INSURANCE
 333 SW 2nd Av..... 926-3363

ALFRED Mary 1900 SE Hill (#29) Ch Frank '57 Jay '58 Michael '60
 Jeffrey '62 Maclea '70.....

ALFROD Frank 1340 SE Hood.....

ALFROD M emp Smokecraft 1340 SE Hood Ch Jay '58.....

ALGER Ralph 206 SE 4th Av..... 928-9594

ALICE'S HAMBURGERS restr 325 SE Pacific Blvd..... 926-1022

ALICH Charles 5104 Knox Butte Rd..... 928-9690

ALL WEST BREEDERS Ray Brandt dist supvr 434 SE 2nd Av..... 926-6707

ALLARD Ennis K (Helen M) operations mgr Ti-Line
 1006 SE 2nd Av & Ch Randy '58 Scott '62..... 928-8228

ALLARD John D student LBCC 434 SE Main..... 926-3678

ALLARD Linda 1006 SE 2nd Av..... 928-8228

ALLARD N 434 SE Main &..... 926-3678

ALLARD Steven (Sandra student) mtce wldr Wah Chang
 1014 SE 2nd Av & Ch Doni '65 Gregory '69..... 928-4704

ALLDREDGE Daniel porter Sears 118 E Blakley.....

ALLDRIDGE Vernon E mtce K-Mart 1324 SE Salem Av &..... 926-4829

ALLEN Arthur A carrier USPS-Corvallis 725 SE 13th Av &..... 926-9966

ALLEN Bill J 3549 NE Bernard Av..... 928-9242

ALLEN Bruce E (Betty) mech Oregon White Trk
 3419 SW Pacific Blvd (#19) & Ch Brian E '73..... 926-3719

ALLEN Dean S (Emma) mgr Farley's Richfield
 1197 NW Pacific Hwy &..... 928-3077

ALLEN Dennis (Diane) Ore State Patrol 2140 SE Hill (#A) & Ch
 David '70 Danny '72..... 928-4687

ALLEN Diane credit clk Sears Rt 2 Box 346.....

ALLEN Dodge retired 4228 Spring Hill Dr &..... 928-8909

ALLEN Henry emp Roths IGA Albany.....

ALLEN Ivan C (Mary) 2714 SE Bain..... 926-3548

ALLEN Jack A (Valerie) constn wkr 3200 SE Chicago &..... 926-7161

ALLEN Jacqueline J emp Albany Genl Hosp 3200 SE Chicago..... 926-7161

ALLEN Joe L (Virginia) ownr Chip's East Family Kitchen
 730 SE Queen Av (#10)..... 926-1081

ALLEN John (Pat) 742 SE 3rd Av..... 928-2048

ALLEN Neil G (Wilma) retired 4228 Spring Hill Dr &..... 928-8909

ALLEN Pappy (Harnet) 1915 SE 5th Av..... 928-2049

ALLEN R M 353 NE Country Village Loop..... 926-8786

ALLEN Rhonda 4780 SE Christopher Av..... 926-0325

ALLEN Rhonda 2714 SE Bain..... 926-3548

ALLEN Roland G (Lola L) retired
 Allen Lane Rt 1 Box 60 Tangent (T) &..... 928-8757

ALLEN Ronald W (Joanne L) painter Raymond Bergara
 1409 SE Waverly Dr Ch Jason '69 Jeremy '71 Kathleen '73..... 928-4495

ALLEN Thierry S 935 SE Geary..... 928-2151

ALLEN Vonne audit clk Sears 3710 SE Maron..... 928-4024

ALLEN William F (Loa) ownr Arco Serv Sta
 4780 SE Christopher Av &..... 926-0325

ALLEN'S ARCO SERVICE-DOWNTOWN serv sta 520 SW Ellsworth..... 928-4454

ALLEN'S ARCO SERVICE-SOUTH ALBANY 1705 SE Hill..... 928-4876

ALLEN'S ARCO STATION William Allen ownr 3110 SE Pacific Blvd..... 926-9923

ALLERT Gerald (Edlu asst dispatcher Natl Florist Corvallis) emp OSU
 1145 SW Lincoln & Ch Brent '64 Trisha '70 Traci '71..... 926-9987

ALLEY Brenda bkpr Copeland JW Lumber Yard
 Rt 2 Box 265-G9 Albany..... 327-2682

ALLEY Ernest (Loretta secy Briscoe & Assoc) student Salem
 3902 SE Union & Ch Cindy '64..... 926-5409

ALLEY Jana R student 3902 SE Union..... 926-5409

ALLEY W D (Loretta bkpr Copeland Lbr) mgr Copeland Lbr
 Rt 2 Bx 265G9 Albany &..... 327-2682

ALLMON Hulon D (Betty F) retired 1215 SW Crescent Dr..... 928-3120

ALLSTATE INSURANCE COMPANIES Kenny Wilson Ken Mather
 Shires Thomas & Bill Kelley agts 118 SE 2nd Av..... 928-4126

ALMENDINGER Dave B (Linda D emp Democrat Herald) student
 LBCC Rt 1 Bx 88N..... 926-0017

ALONSO Joan 1415 SW Maple Ch Valienet '71..... 926-7160

ALONSO Joseph L (Bernice L) emp Albany Frozen Foods
 315 SE 14th Av..... 926-4998

ALPRO PROFESSIONAL PLAZA Albany..... 928-4873

ALTENBERG Ray (Harnette) painter & paperhanger
 3271 NW Ridgeview Ln &..... 926-4983

ALTERMATT Amy Mrs 516 SW 11th Av &..... 926-3253

ALTMAN B 3485 NW 11th Av..... 928-7658

ALTMAN Dale 3775 SW Willoway Ln..... 928-4987

**ALUMINUM CONTRACTORS INC -CONTINUOUS ALUMINUM SIDING,
 CONTINUOUS GUTTERS, ALUMINUM WINDOWS, PATIO DOORS,
 ALUMINUM ROOFING- E L STUTZMAN PRES., RUSSELL LEE
 STUTZMAN VICE PRES 2350 SE THREE LAKES RD 926-9953**

ALVAREZ Enrique (Maria) farm hand Tom Alvarez
 3655 Knox Butte Rd & Ch Raquel '72..... 926-8549

ALVAREZ Juan (Anna M) farmer 2591 NE Conser Rd & Ch Tom '71..... 926-4563

ALVAREZ Maria 120 SE Lake..... 926-5454

ALVAREZ Tom (Frances) farmer 120 SE Lake..... 926-5454

ALVAREZ Trinidad (Alexandra) 238 SE 7th..... 926-7439

ALVEREZ Tony (Juanita V investing Rem Metals) farm wkr
 926 SE 5th Av (#9) Ch Cynthia '71.....

ALVEY LaVon 814 SE Fulton.....

ALVIN Jo 3309 SE Geary & Ch Vern Jr..... 926-8348

AMAN Donald hwy engr Oregon State Hwy 734 SW 9th Av.....

AMAYA Phil mgr Golden West Mobil Homes 525 SE 24th Av (#41).....

AMBROSEK Gordon 2505 SE Salem..... 928-7234

AMBROZ Gene A 800 SE 38th Av..... 928-3258

AMCO ELECTRIC electrical contrs 540 SE Bradley..... 926-6046

AMERICAN BREEDERS SERVICE
 1165 SW Lawrence Av Rt 3 Bx 1021R..... 928-7217

AMERICAN BUILDING MAINTENANCE INC Larry Nelson genl
 mgr 434 SE 2nd Av..... 926-2579

AMERICAN BUSINESS FORMS INC 211 NE Jefferson..... 926-9461

AMERICAN LEGION CLUB THE John Reagan commander
 1215 SE Pacific Blvd..... 926-0127

AMERICAN LINEN SUPPLY Bill Pollock ownr 125 SW 34th Av..... 928-3377

AMERICAN RED CROSS Doni Radabaugh mgr 425 SW 3rd Av..... 926-1543

AMERICAN ROOTER SEWER & SEPTIC TANK SERVICE -SEWER &
**SEPTIC TANK SERVICE, COME & CHECK OUR PRICES- DAVID L
 BROWN OWNER 3726 SPICER RD 926-1185**

AMERICAN VILLAGE OF ALBANY apts Dave Fields ownr
 505 SE 27th Av..... 926-6905

AMES Roy F (Irene) emp Freds Distr 2443 SE Sherman Ch Richard '57..... 928-4020

AMICK Darryl D (Mary K) engr Wah Chang 3700 NW 26th Av & Ch
 Kirsten '68 Darcy '71..... 926-6275

AMMANN Alvin W (Louise) project supvr Casey Enterprises Inc
 1906 SW Ferry.....

AMMON BROTHERS INC Ed Ammon & Clausie Ammon ownrs
 Rt 2 Box 171..... 926-7438

AMMON Darrrel D (Joyce E emp Van Dal Publ Inc) trk drvr Shell
 Distr 4550 Knox Butte Rd & Ch Glenda '58 Jerry '65..... 926-7498

AMMON Leland F pres Lee's Lumberland Inc
 116 Mechanic Jefferson &.....

AMMON Randy (Michele) farm mgr Rt 2 Bx 171 Conner Ch Heidi '64
 Heather '66 Hayley '68..... 928-3896

AMOS Karen emp Sunset Manor 2020 SE 34th Av &.....

AMSBERRY Douglas slsmn Stoddard Chevrolet 1930 SE Casa Villa..... 928-2911

AMSBERRY Jeff (Sharon) agt Farmers Ins 1310 NE Sherman & Ch
 Bradley Alan '65 Amy Elizabeth '72..... 926-5721

AMUNDSEN Edward L (Pat) packaging dept Smoke-Craft Inc
 3610 NE Earl Av Ch Clarissa '71 Shanda '73..... 926-7925

AMUNDSEN Nettie 1377 SW 14th Av..... 926-1775

AMUNDSEN Ralph E (Gena A) hvy equipt opr Detroit Dam
 3735 NE Earl Av &..... 926-4342

AMWAY household prod Lela V Russell distr 504 SE Chicago..... 928-9962

ANABLE Wallace (Barbara M) emp US Bureau of Mines
 1210 SW Maple..... 928-3703

ANCHOR BARBER SHOP 445 SW Pacific Blvd..... 926-5192

ANDERSEN Alva D (Alice M) emp Wah Chang 1105 SE Lafayette &
 Ch Mary Alice '59 Laurie '63 Alva '70..... 926-7541

ANDERSEN Emil R (Ellen R) emp US Bureau of Mines
 1345 NE Chestnut &..... 926-1873

ANDERSEN L J 1161 SE Santiam Hwy..... 928-8420

ANDERSEN Warren S (Rachel) ptrnr Hubert & Andersen Realty
1839 NW Thornton Lake Dr & 926-3916

ANDERSON Alvin H (Josephine M) retired 642 SE 38th Av &..... 926-0197

ANDERSON Andy pres Lakeshore Lanes Inc.....

ANDERSON Bill sales mgr Corvallis Sand & Gravel Co.....

ANDERSON Bob (Mae) electn Blue Lake Packers 1060 SE 18th Av &..... 926-5088

ANDERSON Bonita 3311 SE Clay..... 926-5456

ANDERSON C R 950 SE Airport Rd (#103).....

ANDERSON Candace 331 SE Montgomery..... 928-8315

ANDERSON Carroll R 3323 SE Jackson..... 926-7107

ANDERSON Charles T (Margaret) condr Burlington Northern RR
 2468 NW Squire Av & Ch Teresa '64 Michelle '66 Kristie '68 Leslie '71..... 928-2465

ANDERSON Christian 1660 NE Mayview Dr..... 926-5242

ANDERSON Christopher S 920 SE 18th Av..... 928-2990

ANDERSON Connie 3245 SE 15th Av..... 926-4966

ANDERSON Dale C (Dorothy) TV repairman Corvallis
 1525 SE 38th Av & Ch Peggy '58 Scott '60..... 926-2685

ANDERSON Daniel C emp Valley & Siletz RR 3548 NE Bernard Av.....

ANDERSON David emp Merle Taylor Volkswagen Albany.....

ANDERSON Debby 2510 SE Queen Av..... 926-1023



"We don't sell insurance . . . we buy it for you."

BROKERS

456 W. Second Ave.

PHONE 926-7791

Albany, Oregon 97321

JOHNSON'S ALBANY DIRECTORY

241

- ANDERSON DELMAR CONTRACTOR genl contr 2914 SE Davidson .. 926-6430
ANDERSON Delmer (Kathy) contr 2914 SE Davidson Ch Phillip '65
Troy '67 .. 926-6430
ANDERSON Don R (Gail) tchr Corvallis Sch Dist
Rt 1 Bx 85 Tangent (T) @ Ch Leslie '71 .. 928-2676
ANDERSON Donald Ray (Virginia L) emp American Can Co
1815 E 1st Av Ch Tina '69 Dale Scott '73 .. 926-7284
ANDERSON Doris E 2531 SE Main .. 928-9438
ANDERSON Douglas R (Sharon) student LBCC 905 SE Columbus Ch
Chad '73 .. 926-8346
ANDERSON Edward (Margaret) emp Linn Cty Sheriffs Dept
370 N 6th Harnsburg .. 928-4847
ANDERSON Edward B 732 SE 34th Av .. 928-8616
ANDERSON Emil (Lena M) retired 425 SW Ellsworth @ .. 928-8616
ANDERSON Eric B (Carol A) opr Wah Chang 4080 NW Alder Ch
Deana '73 .. 926-9800
ANDERSON Erie O (Harrayette J) sls supvr Continental Baking Co
3245 SE 15th Av @ Ch Jeff '59 .. 926-4966
ANDERSON Eva 745 SE 24th Av (#4) Ch Kelly .. 926-4966
ANDERSON F T (Ethyl) drvr Darr Oil Co Inc
Rt 1 Box 2596 Sweethome .. 926-4074
ANDERSON Florence B 855 SE Chicago .. 926-9726
ANDERSON Galen 1114 SW Walnut .. 928-3598
ANDERSON George G (Blanche A) retired 1229 SW Calapooia @ .. 928-3598
ANDERSON Gerald W (Beverly I) electn Linn Cty Elec
1830 NW Thornton Lake Dr @ Ch Susan '63 Glenn '64 Wendy '67
Richard '68 .. 926-8355
ANDERSON Glenn C 1900 SE Hill .. 926-0315
ANDERSON Grace A nurses aide 2649 SE Pine @ .. 926-4625
ANDERSON Greg H (Clara) mgr Woody's Market
260 E Walnut Dallas Ch Theresa '69 Shannon '70 .. 623-8691
ANDERSON Greg L 734 SE 19th Av .. 926-4924
ANDERSON H A 'Andy' (Helen L) emp Farmers Ins Group
6209 NE Peterson Ln @ .. 926-5795
ANDERSON Harold C (Theona J) cook Western Kraft 3311 S Clay .. 926-5456
ANDERSON HEATING & AIR CONDITIONING CO
HEATING, AIR CONDITIONING, FURNACES & HEAT
PUMPS- THEO TED' ANDERSON OWNER & SHIRLEY
ANDERSON OFC. MGR. 1133 COMMERCIAL WAY .. 926-3344 or 928-6688
ANDERSON Henry Clay (Marie D) retired 3175 NW Crocker Ln @ .. 928-3186
ANDERSON J emp Albany Genl Hosp 1630 SW Vine .. 928-4415
ANDERSON J Thomas retired 1931 SE Grand Prairie Rd @ .. 928-7218
ANDERSON Janet 627 SE Baker .. 926-3150
ANDERSON Jason T Jr (June L) capt Albany Fire Dept
3008 SE Geary @ Ch Robert '57 Philip '59 Loraine '64 .. 928-7640
ANDERSON Jo Ann 765 SE 24th Av .. 928-9177
ANDERSON Jonathan student 1640 SE Alco .. 926-1818
ANDERSON Joseph student LBCC 627 SE Baker .. 926-3150
ANDERSON K CLAIR DR phys & orthopedic surg Mid Valley
Orthopedic Clinic 950 SW 29th (ofc) .. 928-5851
ANDERSON Ken W 1039 SW 16th Av .. 928-3688
ANDERSON Lawrence D (Barbara recpt Hayes Nyman Co) produce
mgr 2669 NW Gibson Hill Rd .. 926-2807
ANDERSON Lionel V (Dona M) ownr Day & Night Mkt
331 SE Montgomery @ .. 928-8315
ANDERSON Louis M (Nathalie) purchng agt Ore Freeze Dry Foods
1340 SE Center Ch Randall '62 Kevin '63 Kyle '69 .. 926-5368
ANDERSON Lynette M 3510 SE Oak .. 926-6630
ANDERSON Marie cook Tom Tom Restr & Pancake House
Rt 1 Box 67 Brownsville .. 926-6630
ANDERSON Marion D (Marie lab aide Albany Genl Hosp) ownr Hotel
Albany Barber Shop 627 SE Baker @ Ch Patnck '57 .. 926-3150
ANDERSON Martin student LBCC 929 SW 10th Av .. 928-9494
ANDERSON Michael emp Roths IGA 1525 SE 38th Av @ .. 926-2685
ANDERSON MONUMENTS monuments 438 SW Queen Av .. 926-6688
ANDERSON Norris T sheet metal formn Casey Enterprises Inc
407 Brook St Silverton .. 926-6688
ANDERSON Oliver P R (Lillian L) bus agt Local 652 OP&CMIA
635 N Westate Ln .. 928-9848
ANDERSON Pamela wtrs T&R Lounge 3615 Knox Butte Rd Ch
Dawnese '67 Travis '63 .. 926-9397
ANDERSON Pearl 3419 SE Pacific Blvd .. 926-9945
ANDERSON R E (Rose) retired 935 NW Scenic Dr .. 926-5932
ANDERSON Richard (Edna) asst cty supvr USDA 4433 FirDell Salem .. 926-3344
ANDERSON Ricky 1212 NE 14th .. 926-3344
ANDERSON Robert W (Bess L emp Pac NW Bell) emp Pac NW Bell
2909 SE South Shore Dr @ .. 928-8113
ANDERSON Rodney G (Twyla nurses aide Albany Genl Hosp) slsmn
Power Transmission & Bearing Prod 2714 SE Geary Ch Leslie '71 .. 926-8515
ANDERSON Roger D (Debbie L) slsmn Eugene's 1156 SW 9th Av .. 926-9945
ANDERSON Roy mech Snell Rental 3419 SW Pacific Blvd .. 928-3495
ANDERSON Ruben (Nina E) retired 934 SW Maple @ .. 926-3344
ANDERSON Sharen emp Fred Meyers 1212 NE 14th .. 928-7640
ANDERSON Skip ptrnr Ma's Dairy Farm Oakridge .. 928-7640
ANDERSON Steven 3008 SE Geary .. 928-3344
ANDERSON Theo Ted' (Shirley ofc mgr Anderson Heating & Air Condg
Co) owner Anderson Heating & Air Condg Co & Anderson
Monuments & Markers 1212 NE 14th @ Ch Sandrah '63 .. 926-3344
ANDERSON Tommy Lynn counterman D&D Auto Pts
4182 SE 37th Av .. 926-1810
ANDERSON Velma 1931 SE Grand Prairie Rd @ .. 928-7218
ANDERSON Wayne H (Laurys M) staff rep United Steel Workers
3083 NW Crest Loop @ Ch Shari '61 Timothy '63 Dana '67 Steven '71 .. 928-3046
ANDERSON Wesley 1905 SE Waverly Dr (#93) .. 928-7195
ANDERSON William W (Theresa M) asst shpg clk Simpson Timber
1640 SE Alco Ch Ruth '60 Elizabeth '60 .. 926-1818
ANDOE Robert (Sally ins rater Forest Inds Ins Exch)
Rt 2 Box 38-A Lebanon .. 926-0762
ANDREASEN William (Regina prof LBCC) self employed
2170 SW Bryant Way .. 928-9334
ANDREASEN Raymond F (Hazel V) retired Rt 2 Bx 278D .. 926-9571
ANDREWS B B 950 SE Airport Rd (#65) @ .. 928-9314
ANDREWS Dawn 1416 SE 38th Av .. 928-9314
ANDREWS Duane A (Janet S secy Lafayette Sch) buyer Wah Chang
1416 SE 38th Av @ Ch Jeff '57 James '60 .. 926-8420
ANDREWS Gladys 1307 SE 32nd Av .. 926-4773
ANDREWS Robert F (Virginia A tchr Kindergarten) tchr NA Jr HS
2520 SE 27th Av @ .. 926-7852
ANDREWS Stanley (Linda) emp Silver Wheels Freight Lines Inc
1570 SE Casa Villa Ch Carrie '69 Ryan '72 .. 928-8295
ANDRUS Jerry magician 1638 E 1st Av @ .. 926-8527
ANDY'S BARBER SHOP A E Pruden ownr 119 E 1st Av .. 926-7152
ANGEL James E (Waneta emp Dept Parks & Recreation) emp Wah
Chang 2914 SE Columbus @ Ch Greta '70 Jon '71 .. 928-9849
ANGEL Michael R (Karen R business tchr S Albany High) mgr Fred
Meyer 2921 SE Locust @ .. 928-2088
ANGERMAN Leonard R (Janice) tchr Hamilton Creek Rt 1 Box 362 @
Ch Robert '57 .. 926-0951
ANGLEMYER D G (Suzy) lot mgr Kilroy Mobile Homes
5890 NW Primrose @ Ch Timmy '72 .. 926-3067
ANGOVE Daniel P 3624 SE Lafayette .. 926-4310
ANGOVE Irving L (Ethel M) mechanical engr 1225 SE 24th Av .. 928-8539
ANNMANN Alvin W (Louise Z) ironworker 1906 SE Fulton .. 926-8926
ANNUNZIO Robert W (Lois M) emp Fort Hill Lbr Co
2714 SW Ebenger Dr @ Ch Daniel '58 Larry '60 Terry '60 Jay L '62 .. 926-8539
ANSARI Ali A (Florence) emp US Forest Serv
4878 SW Riverside Wy @ Ch Tony '58 Chris '59 Daniel '62 Mary '64 .. 928-9151
ANSON Avery emp CPA Place & Bailly 3451 SE Meadow View .. 926-8926
ANSTINE Mary 1010 SE Geary (#16) @ .. 926-8926
ANSTINE Wendell (Inez ptrnr Wagon Wheel Nursery & Produce) ptrnr
Wagon Wheel Nursery & produce SE Santiam Hwy Rt 1 Box 254 @ .. 928-8539
ANTONSON Andrew sls Sears 230 S Lyon (#12) .. 926-9777
ANTONSON L S 430 SE 35th Av @ .. 928-9664
ANTRIM C W 422 SE Denver .. 928-9664
ANTRIM Francis E 422 SE Denver @ .. 926-0292
ANTRIM Joel P Jr 1830 SE Thurston .. 926-6917
ANTRIM Kenneth W (Linda D secy Murray Rjty) 210 SE Davidson .. 926-6917
ANTRIM Marvin D (May) globe saw hlpr Duraflake 5959 Hafez Ln @
Ch Tammy '66 Lisa '71 .. 926-9826
ANTRIM R G (Linda) formn Wah Chang 1404 SE 31st Av @ Ch
Angela Lynn 71 Alan Glen '74 .. 926-2101
ANUNSEN AND THARP attys Roger Anunsen & William Tharp ptrnr
421 W 1st Av .. 928-4581
ANUNSEN Roger A 7950 SE Grand Prairie Rd .. 928-4473
ANUNSEN ROGER A atty 421 W 1st Av (ofc) .. 928-4581
APODACA Dyan 2435 SE Queen Av Ch Randy '61 Ricky '63 Tonya '69 .. 926-3553
APOLLO HOME-CARE PRODUCTS 431 SE 2nd Av .. 928-4048
APPLEGATE R M 1421 SW Fern Pl .. 926-0322
APPLETON Donna S emp Albany Genl Hosp 1485 Center Salem .. 926-0322



STODDARD CHEVROLET

505 South Ellsworth Albany, Oregon



CALL 926-4236

SALES - SERVICE

We can help!

128 WEST 3RD AVE. - ALBANY - 926-4221

CITIZENS VALLEY BANK

Member F.D.I.C.

JOHNSON'S ALBANY DIRECTORY

APPLIANCE CENTER Earl Kenagy & Evelyn Kenagy ptrns 415 W 1st Av	928-8242	ASAI Rodger O US Marines 1420 SW Park Terrace @	928-7649
ARANT Neil broker Omega Securities Inc 3305 SE Hill	926-7296	ASCHENBRENNER Diana L sheep herder Rt 1 Box 353	928-2029
ARBOGAST Darrell R 412 SE Ermine	926-4196	ASCHOFF Mark prodn Serv Master of the Valley 3045 SW Liberty	926-2935
ARCHER RAY REALTY -EVOR KUMPULA OWNER & BROKER 116 W 2ND AV	926-5507	ASCHOFF Willis A (Elaine C) chf engr Wah Chang 3045 SW Liberty @ Ch Christopher C '59	926-2935
ARCHER Ray W (Lulu J) 1340 NE Mayview Dr @	926-1350	ASHBURY GRANDSTANDS Wayne Johnson ownr 4366 NE 41st Av	928-9861
ARCHIBALD A Lee (Pat tchr South Albany HS) dean of students LBCC 3414 SW Takana Ch Jeffrey '61 Douglas '62	926-6830	ASHBURY PARK SPEEDWAY Fred Brown ownr 4036 NE 41st Av	928-2995
ARCITC CIRCLE DRIVE IN-#1 1605 SE Pacific Blvd	926-7739 or 926-6415	ASHBY Mack R (JoAnne) pres Servicemaster of the Valley Inc 1635 W 27th Av @	928-9239
ARCO ATLANTIC RICHFIELD COMPANY Duane Roisen distr 109 SE Burkhart	926-4231	ASHBY MACK SERVICE MASTER CLEANING carpet & upholstery clnrs 1635 SW 27th Av	928-9239
ARCO Judith A emp Albany Genl Hosp 206 NW 11th Corvallis		ASHBY Teresa student LBCC & emp Love Lace Floral 1635 SW 27th Av	928-9239
ARCTIC CIRCLE DRIVE IN-#2 SW Pacific Blvd & SE Queen Av	926-6106 or 926-8849	ASHENFELTER Dennis D 1130 SW 25th Av	926-8350
ARGETSINGER Edward emp Bureau of Mines 1315 SE Waverly Dr	926-3143	ASHFORD George Rt 1 Box 386-C	926-5264
ARGETSINGER Effie field wkr 1315 SE Waverly Dr	926-3143	ASHFORD Sadie 815 E 1st Av @	926-1695
ARGETSINGER Ivan R field wkr 1315 SE Waverly Dr	926-3143	ASHLING Roy (Dorothy) farmer Rt 4 Bx 432 Independence Rd Ch Lori '60	928-8636
ARGO Kenneth emp Ore Met 1540 SE Oak	928-7438	ASHOUR B (Mary) chemist Wah Chang 525 SE 24th Av (#33)	
ARGO Melvin C (Dorothy M) 1540 SE Oak @	928-7438	ASKMAN Tom 1905 SE Waverly Dr	926-0962
ARGO Perry L (Cindy R) mach Wah Chang 1530 SE Oak Ch Teri '64	926-3233	ASSESSOR Court House	926-1572
ARGO Richard (Kristi) press opr Duraflake 1810 SW 14th Av @	926-8030	ASSOCIATED DISTRIBUTORS 1055 SW Queen Av	928-2518
ARGYLE Budd (Fae) garden seed prodn & sls Northrup King & Co 791 Ewald S Salem		ASSOCIATES FINANCIAL SERV Jerry VanHook mgr 2235 SE Santiam Hwy	928-2356
ARLANDSON K A seamstress 618 SE Montgomery @	928-7578	ASTLENFELTER P D (Donna J) deputy Linn Cty Dist Atty 1130 SW 25th Av @	
ARLEY Spain II emp Albany Genl Hosp 356 Rainwater Lane		ATCHISON Clynton L Rt 2 Box 247	928-3990
ARMATTA A J Mrs 2625 SE Hill	926-4116	ATCHISON Dennis 1107 NE Century Dr (#3)	
ARMATTA Joseph A (Marguete L emp Linn Cty Assessor) emp Rick's Mkt-Jefferson 2531 SE Fulton @	926-4702	ATCHISON Steve 635 SE 35th Av	928-3585
ARMITAGE James (Doris Jean dir of nurses Linn Care Cntr) 4125 NE Timberline Dr Corvallis		ATKESON Howard A (Charlotte) farmer & bd of dir Willamette Meml Park 5421 SW Riverside Dr @	928-8848
ARMSTRONG Albert F (Hazel V RN Sunset Manor) farmer 3520 SE Spicer Rd @	926-1200	ATKINS Barry A (Catherine S) emp Rem Metals 1535 SW Maple Ch Penny '64 Cindy '68 Michele '72	
ARMSTRONG Martha P poultry packer 301 SE Main (#3) Ch Brenda '69	926-5995	ATKINS Bob 3701 SE Spicer Rd	926-2472
ARMSTRONG O L (Jeanette emp Oregon Freeze Dry) plumber 510 SW 19th Av	926-6215	ATKINS Carl W USN 3701 SE Spicer Rd	926-2472
ARMSTRONG Robert D Rt 1 Box 47-A	926-8921	ATKINS Elizabeth emp US Natl Bank Salem 1240 SW Calapooia	926-1641
ARMSTRONG William (Dee) emp Contractors Inc 2512 SE Oak	926-3220	ATKINS Flora 412 SE 3rd Av	
ARNESON Bryan Rev (Charm) assoc pastor First Assembly of God 2942 SE Davidson Ch Bryan	928-4271	ATKINS James B (Pearl M RN Dr T W Lowry) emp Consumer Pwr & Light 3701 SE Spicer Rd @	926-2472
ARNESON Oriana emp Ore Met 1310 SW Park Terrace	928-9839	ATKINS Leondine A 1240 SW Calapooia @	926-1641
ARNETT George W (Lenna M) retired 108 NE Cherry Ln @	926-6153	ATKINSON Dillard (Essie L) painter Rt 1 Bx 263-D @	926-7270
ARNETT James H (Inez M) retired 405 NE Clover Ridge Rd @	928-8117	ATKINSON Ron W (Linda M) ptrnr D & R Painting 1410 NW Harder Ln @ Ch David '65 Sandy '67 Stephen '70	928-9107
ARNOLD A E 228 SE 6th Av	926-5208	ATLAS ROOFING Robert Wolford ownr 2140 SW 17th Av	926-4172
ARNOLD Claire 2694 NW Happy	926-7353	ATLEE Harold W (Mildred) retired 1005 SW 36th Av @	928-8317
ARNOLD Clifford W Sr (Sarah M) retired 1442 NE Front Av @	926-2684	ATWOOD Ben B (Margit A) vice pres Beam McCormack & Atwood Inc 2811 NW Valley View Dr @	926-2639
ARNOLD Karl W (Beatrice) farmer SE Santiam Hwy Rt 1 Box 279 @ Ch Karlene '57 Robert '58	928-7962	ATWOOD Carlos (Phyllis) emp Joelin Mfg 1931 SE 7th Av Ch Cynthia '63 Roberta '68	
ARNOLD Kelly (Rosalie Y wtrs Hereford Steer) paper tester Western Kraft 125 NE Curtis Ch Lori '58 Traci '59 Larry '61	926-5014	ATWOOD Lynn emp Albany Pub Lbrary Albany	
ARNOLD Kelly SE Santiam Hwy Rt 1 Box 279	928-7962	ATWOOD Myron (Karen tir US Bank Corvallis) student LBCC 1080 SW 14th Av	926-8909
ARNOLD Larry 1126 NE Nebergall Loop Rd	926-7418	AUGUST Gus S (Roberta) newspaper emp Albany Democrat 2915 SE 27th Av Ch Leslie '58	926-6146
ARNOLD Lynn B ownr L & B Sls & Surplus 1040 SW 13th Av	928-7575	AUGUSTUS Larry (Jerri) emp Burlington Northern RR 1535 SW Park Terrace Ch Jeff '71 Amanda '74	926-6689
ARNOLD Robert (Nellie B) retired 925 SW Walnut @	926-1338	AURICH Albert J (Theresa Linn Care Cntr) self employed Rt 1 Box 122 Tangent (T) @ Ch Julie '57 John '60 David '65 Lorri '67	928-7869
ARNOLD Roger 844 N Albany Rd NW		AURICH Kathi Rt 1 Box 95-B Tangent (T)	928-7869
ARNOLD S C 339 SE 24th Av	926-4628	AUSTAD Donna student LBCC 117 S Lyon (#2)	
ARNOLD Timothy (Shirley tchr) tchr Sunrise Sch 540 SW 10th Av Ch Susan '61 Kristen '64	926-0755	AUSTIN Arlita A emp Albany Genl Hosp 257 Evelyn Av NE Salem	
ARNOLD Walt Jr (Diane M emp Robert Cascade Bookkeeping) trk drvr Albany Frozen Foods 825 SE 33rd Av @ Ch Shawn '70	926-6726	AUSTIN D A 3018 SE Clay	926-9771
ARNSDORF Bruce (Ann) emp Wah Chang 416 SE 4th @ Ch Jennifer '72 Jeff '74	926-3812	AUSTIN Marlin emp Merle Taylor Volkswagen Albany	
ARNTZEN Daniel J 1640 SE Hill	926-0122	AUSTIN Nita D 205 SE 6th Av (#8)	926-4193
ARO Daniel P emp Arrow Constn Co 343 SE Ellingson Rd Ch Patti '68 Donna '70	928-9001	AUSTIN Steve (Mary) printer Statesman-Journal 839 SE 5th Av Ch Barbara '65 Catherine '66 Paul '67 Gregory '72	926-3145
ARO David C (Eunice D) tchr Judson Jr HS 342 SE 4th Av @ Ch David '58 Carlene '59 Maria '63	926-4574	AVERETT Janice clk US Social Security Administration Albany	926-3662
ARO J H (Mary E) retired 343 SE Ellingson Rd @	928-9001	AVERILL Clarence C (Blanch C) retired 625 SE Geary	926-1210
ARO James 1670 SE Sherman	926-4896	AVERILL Cloyd M (Wilma emp Albany Pub Works) emp Vanply Inc 125 NE Charlotte @	928-7104
ARROW CONSTRUCTION CO 1445 NE Salem Rd	926-7063	AVERILL Raymond (Barbara) TV reprmr Bert's Radio & TV 420 SE Denver Ch Raymond C Jr '62 Douglas D '67 Peggy '69	926-6260
ARTHUR Douglas M 2803 SE Columbus	926-2990	AVERILL Ted T (Thelma L) mill wkr Vanply 210 NE Marilyn @	926-3662
ARTHUR J P Dr dentist 430 SE 2nd Av (ofc)	926-2363	AVERILLE Gilbert T (Carolyn nurses aide Sunset Manor) dishwasher Swept Wing 329 NE Charlotte Ch Melissa '70	
ARTHUR Jack Dr (Janet) dentist 3215 SW Liberty @		AVERY Chesley 3335 SE Jackson	926-6893
ARTHUR John P 1780 SE Casa Villa	928-9167	AVERY Florence G music supvr Sch Dist #5 1505 SE Lehigh Way	928-9672
ARTHUR Miles (Alma emp Heath's Lndry) retired 1040 SE 5th Av @	926-4864	AVERY Robert G (Marilyn M) slsmn Northgate Lbr Rt 1 Bx 95-B Tangent (T) @ Ch Tony '60 Tommy '65	928-9277
ARTHUR Nancy 4532 NE Viewcrest Ln	928-2005	AVERY Ronald (Eileen) emp Evans Prods 1680 SE Main Ch Ray '63 Vicki '66	926-8795
ARTHUR Robert L Dr (Eunice B) dentist 2915 SW Park Terrace (res) @ Ch Laurie K '61	928-9464		
ASAI Gene (Barbara E) cheml engr US Bureau of Mines 1420 SW Park Terrace @ Ch Bonnie Wault '58	928-7649		
ASAI Randolph student WAUH 1420 SW Park Terrace @	928-7649		
ASAI Rickland student OSU 1420 SW Park Terrace @	928-7649		

JOHNSON'S ALBANY DIRECTORY

243

AVERYT Vera I (wid R C) rep Acme Juicerator Co 222 SE 4th Av @ 926-3745
 AVIS TRUCK RENTAL 2812 SE Santiam Hwy 928-2847
 AVON COSMETICS 434 SE 2nd Av 926-4134
 AVRIT Roger W (Karen) admn mgr Zirconium Technology Corp
 3235 S Felton St Salem 581-8675
**AWAY TRAVEL SERVICE -THE PROFESSIONAL SERVICE WITH A
 PERSONAL TOUCH. SPECIALISTS IN AIR, SEA & LAND
 ARRANGEMENTS- ROLAND WAYNE RICHARDS PRES., MIKE
 CREGAN MGR., SHARON RICHARDS & VICKI COFFIN TRAVEL
 CONSULTANTS 1001 PACIFIC BLVD 928-8828**
 AWBREY Jack E 2804 SE Burkhart 926-5701
 AX Ronald G (Jeri) trk drvr 723 SW Walnut @ Ch Dale '58 Bonnie '65
 Joe '66 Suzie '68 926-8534
 AXTELL Claude (Martha) carpenter 1617 NW Broadway @ 926-3981
 AYERS Charles (Lenore student LBCC) tchr Corvallis Sch Dist
 1040 SW Willetta (#3) 926-9248
 AYERS Delmar G (Virginia) retired 1900 SE Hill (#11) Ch Daniel '61
 Leona '62 Montie '63 Caroline '64 Zack '73
 AYERS Mary student OSU 1030 SW 16th Av 928-8603
 AYERS Paul (Barbara) retired 1030 SW 16th Av Ch David '57 928-8603
 AYERS Richard 725 SE Davidson 928-4696
 AYLWARD Pat 1417 SE 28th Av 926-1301
 AZBILL Delmar 6424 SE Santiam Hwy 928-4091

B

B & B BARBER SHOP Mel Barnes mgr
 2516 SE Santiam Hwy 'In Fred Meyer Shopping Cntr' 926-1901
B & B EXXON SERVICE A V Schmid Jr, L Anthony Soto, & Donald
 Ray Soto ptrns 3430 SE Spicer Rd 928-4862
B 'N J CAFE Alvaretta C Bickell ownr 2300 NE Front Av 926-0318
B J BUILDERS INC Rt 2 Box 277-N 926-3015
B J ENTERPRISES INC mach shops Jim Nydigger ownr
 1240 SW alandale 926-9968
B N MOBILE HOMES 3056 SE Pacific Blvd 926-3565
B P O ELKS LODGE No 359 -PHILIP R WATSON MGR. 245 W 4TH AV 928-2205
B-L & AIRFLO ASSOCIATES Albany 926-6064
BAADE Al E (Velva) self employed 1515 SW Walnut 928-8422
BAASKE Jerome G emp Georgia Pacific 118 SW 7th Av 926-6247
BAASKE Robert Mrs 3033 SE Lansing 926-9630
BABBITT & PEDERSON dentists 710 SW Elm 928-4531
BABBITT Jerry D (Deanna M) bkpr Agri-Pac Corvallis
 1930 NE Linn Av @ Ch Roberto '68 Karrie '70 926-1018
BABBITT WILLIAM R DR dentist 710 SW Elm (ofc) 928-4531
BABCOCK Craig (Cindy) sht mtl apprsr Anderson Htg
 Rt 1 Box 3 Tangent (T) Ch Cary Ann '71 928-3798
BABCOCK Douglas L 6420 NE Sunset Dr 928-8913
BABCOCK Jerry D 2545 SE Sherman 926-9674
BABCOCK Larry (Viki) student LBCC 1628 SE Oak 926-9674
BABCOCK Larry J student LBCC & emp John's Shell Sta
 2545 SE Sherman 926-9674
BABCOCK R LeRoy (Cecelia M records supvr) trk drvr
 6685 NE Sunset Dr Ch Melissa '57 926-0737
BABOU R 1915 SE Casa Villa 926-7084
BACHMEIER Adam B (Jeanette M) carp Jack Keller
 1820 SE 34th Av @ Ch Terry '62 Michele '71 926-8705
BACHMEIER John J (Catherine) carp Wah Chang 327 SW 12th Av Ch
 Theresa '57 Bobby '59 928-3843
BACHMEIER Rene 327 SW 12th Av 928-3843
BACHMEIER Rodney 327 SW 12th Av 928-3843
BACKER Kim C 3510 SE Oak (#24) 926-3559
BACKER Connie 1140 SW Gale 926-3559
BACKER Kristine 1140 SW Gale 926-3559
BACKER Leo E 1510 SE Lafayette 928-7922
BACKER Stephen Charles (Marsha) 1140 SW Gale Ch Kirby, Kelly &
 Kari 926-3559
BACKER'S UNION 76 SERVICE Steve Charles Backer ownr
 902 SE Pacific Blvd-Pacific Plaza 926-3576
BACKMAN Elmer Rt 1 Box 264-E 928-9870
BACKMAN Gay L dental asst Dr E R Berg 1910 SE Casa Villa 928-5603
BACON Alice 3806 SE Burkhart 926-7627
BACON David emp Ore Met 3806 SE Burkhart 926-7627
BACON Nita Mrs 300 SE Fulton @

BACON Richard L (Beverly exec secy Linn Cty United Fund) emp
 Forest Industry Ins 3806 SE Burkhart Ch Louis '59 Paul '61 Ralph '63 926-7627
BADGER Jerry (Sophie lbrn Sch Dist #5) emp NW Natl Gas
 3652 SE Jefferson Pl @ Ch Wanda '62 Laura '64 Brian '67 928-3218
BADGER Walter (Jessie M) retired 1016 SW Takana @ 926-4698
BADGLEY Anne 340 E 1st Av 928-2706
BAGDANOFF John R emp Albany Genl Hosp
 2048 Mockingbird Dr Salem
BAGG Victor M (Janice L) 722 SW Calapooia Ch Roger '57 Jenny '61
 Virginia '62 Jerry '70
BAGLEY Cheryl L emp Albany Genl Hosp 1240 SW 14th
BAGLEY William L (Anna M) shipping supvr Simpson Tmbr
 2030 E 1st Av @ 926-3152
BAGLIEN Barbara student 1615 SE Madison 928-9183
BAGLIEN Gary 3005 SE Oak 926-4679
BAGLIEN Walter O (Donna M) prin Central Sch 1615 SE Madison @
 Ch Donald '58 David '62 928-9183
BAGLIEN Warren C (Marsha C) painter Wah Chang 3005 SE Oak 926-4679
BAGWELL Roma 526 SE Geary 926-9217
BAILEY Kenneth (Pat) clk-trk drvr Albers Feed & Farm Sup Blodgett
BAILEY Bill T (Shirley A) prntr Van Dahl Prntrs 1639 SW 16th Av Ch
 Billy T II '67 Timothy '68 926-5603
BAILEY Clifford A (Judith A) ptrn Investment Review Serv
 2900 SW Park Terrace @ Ch Susan '61 Peter '62 Kimberly '69 926-6191
BAILEY Gene G (Marjorie L emp US Natl Bk) mgr Power Transmission
 & Bearing Serv 3131 SE Clay @ Ch Scott '68 926-4358
BAILEY Hilda 210 SE Oak (#1) 926-6129
BAILEY Jeanette dental asst Dr Marble 1520 SE Jackson @ 926-5370
BAILEY Jess 1205 SE Waverly Dr (#23)
BAILEY John A 522 SE 6th Av 928-9711
BAILEY John R (Vickie L) emp L E Bailey Janitorial
 1114 SE 28th Av @ Ch Randy '71
BAILEY Keith student LBCC 1520 SE Jackson 926-5370
BAILEY L E JANITORIAL SERVICE 1645 SE Powell Way 926-3949
BAILEY Laurie 1050 SE 21st Av 928-9503
BAILEY Leona emp The Hair Fair Albany
BAILEY Lester E Jr 1900 SE Hill 926-8089
BAILEY Lester E Sr (Una) ownr Lester Bailey Janitorial Serv
 1645 SE Powell Way @ 926-3949
BAILEY M Walden (Esther H) retired 910 SE Airport Rd @ 926-5087
BAILEY Omar L (Maxine L) emp Armpriest-Salem Mtl 633 SE Bain St 928-8316
BAILEY Richard L (Lola M) lab techn Western Kraft & bartender
 Shakey's Pizza Parlor 1050 SE 21st Av @ Ch Vicki '59 928-9503
BAIN Lyle M Mrs 410 SW Walnut @ 928-5335
BAIRD Charles A Crabtree 928-9003
BAKEFELT Lawrence P (Sarah secy) ptrn Albany Flight Mtce
 431 SE Hill @ Ch Kenny '68 Kevin '71 926-6123
BAKER Ada 3580 NE Dian Av
BAKER Barbara A 1330 SE 2nd Av Ch Trevor '67 Tracy '68
BAKER David C emp Stokleys' Van Camp 1615 SE Tudor Way 928-7392
BAKER Delores G Rt 3 Box 768-B 928-9689
BAKER E M Mrs 1079 SW 15th Av @ 928-8284
BAKER George emp Sears Albany
BAKER Glen (Verda N ownr Albany Recycling) 440% SE 5th Av @
 Ch Kathy '61 926-4164
BAKER Glen W (Linda) emp SWF Plywood Co
 2980 NE Clover Ridge Rd Ch Tonya '72 926-1884
BAKER H R (Arlene tchr Liberty Sch) emp Morse Bros Bldrs Sup
 SW Riverside Dr Rt 3 Bx 780 @ 928-8865
BAKER Harold (Florence) emp Linn Cty Sheriffs Dept
 330 7th Pl Harrisburg
BAKER James (Nancy L branch mgr Linn Branch Pub Welfare Div) tchr
 LBCC 1425 SW 8th Av 926-6655
BAKER Jim M (Marquita) agt State Revenue 3530 NW Bunn Dr @ Ch
 Thor '60 John '62 Michael '63 Rita '66 928-4325
BAKER Leslie J (Joy F) emp Albany Frozen Foods
 3417 SE Pacific Blvd @ Ch Leslie Jr '57 Vonda '59 Susan '61 Jolene '62 926-3887
BAKER Lewis F (Rosa Lee) formn Normarc 1440 SW Walnut @ 926-2063
BAKER Linda M jerky dept Smoke Craft 9428 SE Columbus
BAKER Malcolm E (Lois R) CPA Brudvig & Baker
 2697 NW Quince (res) @ Ch Matthew '63 Barry '65 Amy Jo '68 926-5652
BAKER MALCOLM E CPA Brudvig & Baker 440 E 1st Av (ofc) 928-3354
BAKER Neil E (Bonnie L) 933 SW 11th Av Ch David '70 926-6512
BAKER Orville L (Grace L cook Madison Sch) retired
 1009 SW 36th Av @ 926-2130



BARRETT BROS., INC.
SALES - SERVICE - PARTS



1234 E. PACIFIC BLVD.
928-3324





244

JOHNSON'S ALBANY DIRECTORY

BAKER Patricia Ann 9440 SE Columbus Ch Renay '57 Lon '62	928-8051	BANTA Doyle W (Juanita Avon rep) emp Simpson Timber Co	
BAKER Richard 2540 SE Main	928-8467	Rt 1 Bx 164-K Tangent (T) &	926-4578
BAKER Rodney W (Melissa S) emp Rem Metals 1830 SW Ferry (#A)		BANTA Terry L 2100 SE Jefferson	928-4860
Ch Kim '67 Wayne '68 Tina '69		BANTA Wendy nurse's aide Sunset Manor 2528 SE Hill	
BAKER Ronald (Eleanore) emp Ore Met 1550 SW Takena St	928-9164	BANTON Ralph L (Vesta S) retired 540 SE 2nd Av &	926-2301
BAKER Sandra emp Albany Genl Hosp 657 NW Walnut Corvallis		BARAN Norval E 718 SE 4th Av	926-2755
BAKER Shari K cshr Fred Meyer 2351 SE Salem Av	926-7580	BARAZAR Chester J (Shirley B) constn wkr Bldrs Sup	
BAKER Shirley 625 SW 6th Av Ch Debra '57		504 SE Nebergall Loop	
BAKER Stan Rev assoc pastor First Assembly of God Church		BARBER David A (Arlene I) mach Wah Chang 3000 SE Pine & Ch	
BAKER Stanley L (Polly) emp SW Forest Inds 1535 SE Jackson & Ch		David Jr '58 Sandra '61	926-7412
Jeromy '71	928-8911	BARBER Deborah 3000 SE Pine	926-7412
BAKER Virgil L (Vera M) frt car inspr BNRR 1615 SE Tudor Way &		BARBER S P (Patti) emp Smoke Craft 135 NE Oak	926-6493
Ch Susan '58 Kevin '63	928-7392	BARBER Vivien 1415 SE Salem Av &	928-4050
BAKKE M E 535 SW 11th Av	926-3139	BARCLAY Dean S (Nancy owner Granny's Antiques & Maple Shop)	
BAKLEY David D (Barbara A) instructor LBCC 3707 SE Oak & Ch		emp Gary Ferguson Logging Co 840 W 5th Av & Ch Carrie '69	928-9479
Grant '64 Wade '66 Kory '69	928-4710	BARCLAY Derek emp Albany Genl Hosp 718 NW 29th Corvallis	
BAKSAY Ivan (Arlene) ownr Asco Corp & ptrnr The Plasmeter Corp		BARCLAY Mary 840 W 5th Av	928-9479
1113 SW 29th Av & Ch Christine '64 Stephen '66 Thomas '67		BARCLAY William 840 SW 5th Av	928-9479
Catherina '69 Maureen '71	928-3233	BARCLAY Wilma G clk Fred Meyers 830 SW Queen Av Ch Bradley '68	
BALCOM Charles 138 W 1st Av	928-2750	Brian '71	926-7104
BALDUCCI Aldo A (Merriam J) equipt opr PP&L		BARKDOLL Donald (Judy) emp Alderwood Mfg 1541 SE Salem Av Ch	
618 SW Washington & Ch Mark '58	926-1698	Donald '69 David '70	
BALDWIN Ann Frances owner The Top Shop 820 N Albany Rd Ch	928-8374	BARKER Bonita deputy matron Linn Cty Sheriff Dept	
Mark '64		1007 SE 3rd Av &	926-0818
BALDWIN Arthur 1028 SW Walnut	928-4894	BARKER Forrest W (Betty L) retired 3481 NE Earl Av &	926-2077
BALDWIN Etta 1140 SW Lincoln &	926-3167	BARKER Fred M (Dorothy I emp Linn Cty Deputy Dept) emp Linn Cty	
BALES Iva 1146 SW 12th Av	928-9612	Dog Control Rt 2 Bx 90R	926-0483
BALES Robert L (Marlene A) emp Wah Chang 121 NE Denver & Ch		BARKER James T (Marie) electn Western Kraft 1120 SE 29th Av &	926-5218
Robert '63	926-4840	BARKER John D (Blanche) mtce Millersburg Sch Rt 2 Bx 91-A &	926-0773
BALES Stella D 131 NE Curtis	928-3164	BARKER Marie 1120 SE 29th Av	926-5218
BALEY Forrest M (Juanita packer Smoke Craft) emp US Plywood		BARKER Manon R (Lucile) emp Permaneer Corp Rt 2 Box 285-C Ch	
1410 NE Water	928-8310	Kerry '61 Lisa '65	928-9202
BALEY Larry 1003 SE 28th Av	928-7519	BARKER Robert Dale Rt 1 Box 356	928-2091
BALEY Nick M (Sharon E) sls Phil Small 1310 SW Broadway Ch		BARKER Robert V (Charlotte A) ownr & logging trk opr	
Jennifer '69 Jason '71	926-6309	4135 Knox Butte Rd &	928-7609
BALL Agnes L 926 SE 5th Av (#13) Ch Beverly '69	928-1531	BARKER Steve W (Dianne E nurses aide Albany Genl Hosp) student	
BALL David R (Melody M) wldr Wah Chang 3320 SE Ermine & Ch		LBCC 940 SW Ferry (#3)	926-7806
Scott '63 Lynn '65 Cindy '70	926-0946	BARKHURST Lester R (Dorothy I emp Democrat-Herald Albany) guard	
BALL Howard L (Evelyn lbrly clk Corvallis Library) farmer		Amer Can 2541 SE Sherman	926-8904
9725 Spring Hill Dr & Ch Lonma '57	926-9808	BARKLEY Myrtle L 1835 SE Hill &	926-5207
BALL Ray L (Twyla A) retired 1655 SE Geary &	926-1640	BARKSDALE Jean 1907 SE 2nd Av	926-7267
BALLAGH Velma retired 1009 SW 36th Av	926-2130	BARLEY Keiko 736 SE 19th Av	928-2696
BALLARD Brenda Rt 1 Box 358	926-8455	BARLEY Ray E (Louise) painter	
BALLARD David station atndt Ballard's Union 76 Rt 1 Box 358	926-8455	Lebanon Rd PO Box 263 Tangent (T) &	928-7877
BALLARD Eulus 230 S Lyon (#6)		BARLOW Gary L student OSU 5960 NW Primrose	928-3774
BALLARD H D 926 SW 12th Av	926-0563	BARLOW Laune J clk typist Motor Vehicle Dept Salem	
BALLARD Herschel E (Oneta) rl est slsmn Circle Realty		5960 NW Primrose	928-3774
Rt 1 Box 358 & Ch Wanda '57 Carolyn '58 Randall '59 Kathy '61		BARLOW Robert L (Joan emp Forest Inds Ins Exchange) meter reader	
Debbie '63 Patricia '65 Mark '68	926-8455	NW Natural Gas 5960 NW Primrose &	928-3774
BALLARD'S UNION 76 STATION 3201 N Albany Rd NW	926-7659	BARNA G L emp Simpson Timber Albany	
BALLOU Dale student OSU 2535 SE Hill	926-5364	BARNES Connie recpt Pacific Finance 634 SW Calapooia (#2)	
BALLOU Dawn student OSU 2535 SE Hill	926-5364	BARNES David J Rt 3 Box 775-B	928-7036
BALLOU Gail student 2535 SE Hill	926-5364	BARNES Dianne secy 3645 SE Circle Dr	928-8491
BALLOU Gary student 2535 SE Hill	926-5364	BARNES Douglas student 2905 SW Lawnridge	926-5977
BALLOU Phillip H (Louise V) retired 2535 SE Hill &	926-5364	BARNES Duane N (Becke L emp Warner Philips & Co) emp Corvallis	
BALSCHWEID Jon A (Marilyn) carrier USPS 510 SE Ellingson Rd &		Engng techn 1168 SW 9th Av & Ch Timothy Alan '70	926-0697
Ch Laurie '62 Mark '63	928-3955	BARNES F N 506 SE 2nd Av	928-3610
BAMBOO TERRACE-RESTAURANT, LOUNGE, BANQUETS, PRIVATE		BARNES G K (Dawn slsclk Sears Lebanon) computer programmer &	
PARTIES, CATERING-GEORGE TOM, LAWRENCE LEE & GORDON		student LBCC 4528 NE Meeker Rd &	928-4086
WONG PTRNS. 2732 E PACIFIC BLVD	926-2294	BARNES Gracie L 1010 SE Geary (#34)	926-0332
BAMES Norman (Edith sls Mauree Ritchie) 3318 SE Madison		BARNES H H Jr (Bebe F) v-pres Wah Chang 2905 SW Lawnridge & Ch	
BANDONIS James (JoAnn) 1209 SE Jefferson	926-3055	Melissa '57 Allison '59	926-5977
BANDY Tom (Fran emp K-Mart) emp US Ply-Leb		BARNES H Hamilton III quality assurance Wah Chang	
950 SE Airport Rd & Ch Lisa '62 Lortia '71	928-2854	1625 SE Main &	928-2484
BANEY Bonita recpt & bkpr Albany TV Slis & Serv 1650 SW 25th Av		BARNES James head of social science dept LBCC 742 SE 19th Av	926-3431
BANHAGEL Genevive 1415 SE Main	928-8705	BARNES James C (Connie) painter Dan Bonn 3512 SE Hill & Ch Brian	
BANKA Leslie S emp Albany Genl Hosp		'73	926-5352
3930 NW Witham Hill Dr Corvallis		BARNES James K 2505 SE Main	926-7937
BANKS Alan B 1125 SE 9th Av	926-8332	BARNES Jesse E (Freida M) retired	
BANKS Clara 5220 NE Salem Rd &	928-3944	Rt 1 Bx 66 Allen Ln Tangent (T) &	928-7975
BANKS Debbie emp Smoke-Craft 1130 SW Elm (#2)	926-7593	BARNES Jimmy 3645 SE Circle Dr	928-8491
BANKS Elbert W 3520 SE Oak	926-4610	BARNES Larry H (Marie G bus drvr Albany Dist #8) emp Simpson	
BANKS Russell K (Ione H tchr Grand Prairie Sch) sawyer Rosebough		Timber 1445 NW Shady Ln &	928-3582
Lbr Co 3240 SE 13th Av &	928-7637	BARNES Mel (Susan) mgr B & B Barber Shop 1728 SE 51st &	928-2202
BANKS Sarah 855 SE Chicago (#9)	926-4795	BARNES Michael Rt 3	928-3068
BANKS Scott 3240 SE 13th Av	928-7637	BARNES Milford (Luella recpt Dr Hammercken) tchr Sunrise Sch	
BANKS Twila 228 SE 3rd Av	928-9940	3645 SE Circle Dr & Ch Marie '57	928-8491
BANNING Lloyd H (Sadie) metallurgist US Bureau of Mines		BARNES Norman H (Edith clk Ritches Jewelry) pts dept Nissen Mtr	
1540 SW Broadway &	926-2739	3318 SE Madison Ch Rex '58	926-3254
BANTA Dennis L (Jeanette) mach NW Inds 2907 SE 22nd Av Ch Stacey		BARNES Paul (Leslie slsldy Sears) 1415 SW Park Terrace	
'67 Ryan Earl '71	926-8373		
BANTA Donald H (Gretchen B) emp Simpson Tmbr			
2113 SE Waverly Dr &	928-7411		

JOHNSON'S ALBANY DIRECTORY

245

BARNES Paul N (Christi clk Sears) emp Castle Elec 245 SE Ermine @ Ch Tracy '70	926-7357	BARRON Stan (Eldora emp cshr Bi-Mart) ptrlrm Ore State Police 1630 SW 15th Av @	926-3426
BARNES Pearl 2010 SE Marion	926-2669	BARRONG Phyllis RN Albany Genl Hosp 525 SW 24th Av (#36)	928-8529
BARNES Raymond O (Vivian G) dir Linn Cty Emergency Serv 1110 NW Cottonwood Ln @	926-7278	BARROWS Joanne tenant selector clk Linn Cty Housing Authority 814 SW 14th Av	
BARNES Robert L (Meryle R) dryer feeder SWF Plywood 1309 SE 30th Av @ Ch Rodney '57 Cathy '60	926-3446	BARRY Arlys Rt 4 Box 536-H	926-4395
BARNES Robert M 2645 SE Pine Ln	926-9274	BARRY James E owner Chip's Family Restaurant 772 SE Goldfish Rd	
BARNES Sharon secy Roger H Reid Atty 3645 SE Circle Dr	928-8491	BARRY Jim owner Jim's Auto Wash Rt 4 Box 536-H @ Ch D'Lynn '86 Darin '87	
BARNES Wallace J (Delores D) ownr Holiday Sls Inc Rt 3 Bx 775B @	928-9014	BARRY Keith (Ursula) equipt opr Barry's Constrn 6030 NW Primrose	926-5003
BARNES William D (Constance A) VW mech Bill Johnston 524 SE Nebergall Loop Ch Michael '72	926-1108	BARRY Kenneth S (Aladean) ownr Barry's Constrn Co 1425 SE Santiam Hwy @	926-7157
BARNES William J (Marlene) mgr Coastal Farm 3009 SE Hill Ch Cynthia '64 Darren '66	926-8938	BARRY'S CONSTRUCTION CO 265 SE Queen	928-2571
BARNETT Beula M emp Albany Frozen Foods 520 SW 20th Av @	928-2659	BARSTAD Roger (Priscilla dental asst Dr Tom Hensler) 1847 N 12th Av Sweet Home	
BARNETT Carl R (Gwen L) emp David Hayes Sup Co 1545 SW Park Terrace Ch Regina '67 David '72		BART'S ASSOCIATED TIRE CENTER tires Forrest 'Bart' Bartholomew owner 308 SE Pacific Blvd	926-8879
BARNETT Edgar L (Marcella) mgr Coca Cola Co 3206 SE Davidson @ Ch Sherry '57 Bonnie '58 Sandy '59 Lorne '61		BARTCHER Clyde (Gladys) 1905 SE Waverly Dr (#65)	928-7731
BARNETT Jeri emp Smoke Craft 1410 SW Washington	926-8298	BARTCHER Edwin H (Belle B) locksmith OSU 3613 SE Oak @	926-1618
BARNETT Walter L (Rose Marie) emp Newport's Turkey Ranch 435 SE Chicago @ Ch Clifford '59 Trudy '63	926-6538	BARTCHER R C chemical engr Wah Chang 3613 SE Oak	926-1618
BARNEY Earl V (Blanche M) emp Van Ply 3614 SE Pacific Blvd @	926-4140	BARTEL Eugene R (Norma H) ptrnr Hobby Hangar Model Supply 1235 Washington @ Ch Sean '83 Paul '88 Peggy '88	928-1084
BARNGROVER Carol 730 SE Queen Av	926-7821	BARTEL I J (Emma M) 2725 SE South Shore Dr @	926-4747
BARNUM'S WELDING & INDUSTRIAL SUPPLIES CO -WELDER'S SUPPLIES, SALES, RENTALS & REPAIRS- ARNIE HOGAN SALES ENGR. 1220 S JACKSON	926-8604	BARTEL Tim D (Joy M) ptrnr Hobby Hangar Model Supply 1410 Powell @ Ch Cindy '84 Timmy '86 Danny '71	926-6661
BAROCH Edmund F (Dorothy) emp Wah Chang 425 SW 6th Av @ Ch Thomas '59 Stephen '61 Victoria '67	928-3458	BARTELL D Robert Dr (Janice G) phys & surg Albany Clinic 1300 SW Lakewood Dr (res) @ Ch Terri '57 Pamela '59 Susan '63	
BARR Charles R (Eleanor A) mtce supt Duraflake 1509 NE Sherman @ Ch Rhonda '59 Robin '64	926-5117	BARTELL D ROBERT DR phys & surg Albany Clinic 1050 SW 7th Av (ofc #9)	928-3123
BARR Louis A (Jo E) retired 410 SW 5th Av		BARTELLS Ernie (Laura M) retired 910 SW 14th Av @	926-2496
BARRAND John E (Noreen) ofc plt mgr Stokely Van Camp 1415 SW Calapooia Ch Paul '58 Christina '60 Sheila '62 Ian '71	926-1247	BARTER Jeff (Clair) drvr Cordel Carp's & Barry's Constrn 1075 SE 18th Av	
BARRAND Louise 1415 SW Calapooia	926-1247	BARTH Clarence W (Teresa nurses aide Albany Genl Hosp) retired 842 SE Fulton @	928-9095
BARRAND Michael 3510 SE Oak		BARTHOLOMEW Forrest 'Bart' (Marilyn) ownr Bart's Associated Tire Cntr PO Box 258-Foster Ch Debra '62 Lisa '68	367-5989
BARRETO Thomas (Rosemary) prodn mgr Northrup King & Co Rt 1 Box 174 Lebanon		BARTHOLOMEW Jean wtrs Owl Cafe 2528 SE Oak	
BARRETT Bobby L (Melanie T) 1520 SE Howard Dr @ Ch Michael '61 Eric '67	928-4481	BARTLETT ELECTRIC MOTOR & ARMATURE SERVICE- REWINDING, REBUILDING & REPAIRING COMMERCIAL ELECTRICAL MOTORS- JIM BARTLETT OWNER 1700 S GRANDE	928-4988
BARRETT BROTHERS INC -NEW & USED TRUCK & AUTO DEALER, INTERNATIONAL, BUICK & OPEL SALES & SERVICE, SCOUT TRAVEL-ALLS- EDWARD L BARRETT PRES. & MGR., JOHN P BARRETT SECY. & CAR SALES MGR., DENNIS W BARRETT TREAS. & TRUCK SALES MGR. 1234 E PACIFIC BLVD	928-3324	BARTLETT James F (Linda M tchr Grande Prairie #14) researcher State of Oregon 1790 Park Terrace NW	928-4040
BARRETT Carleton Mrs 328 SW Ferry	928-8631	BARTLETT Jim (Mary) owner Bartlett Electric Motor & Armature Service 2718 S Columbus @	928-4923
BARRETT Delmar V 3120 SE 16th Av	926-4145	BARTLETT Sandy 1166 SW 11th Av	926-8953
BARRETT Dennis W (Joyce C) treas & truck sls mgr Barrett Brothers Inc Rt 4 Box 359-B Ch Steven D, Patrick D, Christopher A	928-9140	BARTON Charlie A (Fern I) mgr Sears 618 SW 7th Av @ Ch Donald '57 Barbara '60	928-9554
BARRETT Duane 3232 South Shore Dr SE	928-4044	BARTON Jeffery N student Linnfield College 3340 NW Valley View Dr	926-7453
BARRETT Edward L (Madelyn W) pres & mgr Barrett Brothers Inc 3215 S Park Terr @	928-9204	BARTON K G (Gladys V) self employed Box 264-Tangent (T)	928-8003
BARRETT Edwin F 7459 SW Camolet Dr	926-9364	BARTON Ronald college student 618 SW 7th Av @	928-9554
BARRETT James L (Nell) mgr Albany Area Chamber of Commerce 1120 W 24th Av @	928-8637	BARTOSZ Bobbie 4730 SE San Felicia Av	926-1089
BARRETT Jane Ann tchr 505 SE 27th Av		BARTOSZ Lawrence 1855 SE Main	926-2488
BARRETT John P (Pamela) secy & car sales mgr Barrett Brothers Inc 3557 NW Terrace Dr Ch Michelle '69 Michael '71	926-5478	BARTRAM William W (Lois E) mach Wah Chang 1330 SE Powell Way @ Ch Edward '64 Robert '68	926-4808
BARRETT John R (Margery A lbrn Liberty Sch & Sunrise Sch) acct Ore State Income Tax 1120 SW Lawndridge @	928-7295	BARTZ Robert (Evelyn R legal secy Goode Decker & Hinson P.C.) 10815 N Hwy 99 W-Corvallis	
BARRETT Lowell J (Elizabeth A) emp Ore Met Rt 3 Box 117 Scio Ch Joe '58 Donna '59 Dick '60 Ann '62 Robert '66 David '67	928-7976	BASH Doffis O (Altha D) sanderman Simpson Tmbr 3210 SE Columbus @	926-3153
BARRETT Robert student U of O 1120 SW Lawndridge	928-7295	BASH James (Doris clk Sch Dist 114) emp Western Kraft Tennessee Rd Rt 1 Box 301 Ch Darci '66	928-8958
BARRETT Vince F (Mary W) owner Vince Barrett Sports 132 E 7th Av @ Ch Mickey '57	928-8010	BASH Jim student Tennessee Rd Rt 1 Box 301	928-8958
BARRETT VINCE SPORTS- SPORTING GOODS, ATHLETIC EQUIPMENT- VINCE F BARRETT OWNER 211 W 2ND AV 'DOWNTOWN ALBANY'	928-3143	BASH Robert O (Gloria) cabinet maker Rt 1 Bx 300 Tennessee Rd @ Ch Janell '60 Jeanene '62	928-3812
		BASHFORD Robert (Inez) mgr Midway Pibg 3204 SE Tudor Way Ch Kellie '61 Bobby '63	928-2067
		BASHOR Doug Rt 1 Box 295-L	928-9052
		BASKIN-ROBBINS 31 ICE CREAM STORES Robert McVicar mgr 2705 SE Santiam Hwy	926-9310
		BASON Richard H (Doris J) analytical coordinator Wah Chang 210 NW Dogwood Ln @ Ch Dorian '57 Michael '62	926-3611
		BASS Barbara tchr aide Oak Elem 4311 NE Woods Rd	
		BASS C E 639 SE 34th Av	926-8707



BASS Carl V (Athena) body shop formn Heritage Pontiac Olds Cad GMC Inc 3425 NE Kathrine Av Ch Kimberlee '66 Bryan '70	926-0340	BAYLOR Jim G 525 SE 24th Av (#29)	926-3684
BASS Charlotte secy Long Bodtker & Post Attys 2125 SE 4th Av		BAYMAN Robert (Delores speech therapist Court House Annex) prin Oak Grove Sch 2844 NW Arlington Dr	926-2398
BASS Connie emp Oregon Freeze Dry Foods 1440 SW Walnut	926-2063	BAYNE Margaret Rt 1 Box 89 Tangent (T) Ch Todd '63 Susan '67 Brandon '69	928-8846
BASS Craig petty offer USN 1440 SW Walnut	926-2063	BAYNE Seth L (Priscilla smstrs Bussard & Son) emp Simpson Timber 215 SE 7th Av	926-3294
BASS Dennis 916 SE 31st Av	926-0530	BAZANT Lloyd F (Helen D) chemist US Bureau of Mines & emp Western Instruments 4714 SW Willetta Ch Jeanne '57 Jerrald '61	926-3262
BASS John H (Thelma) retired Rt 1 Bx 162 Tangent (T) Ch	928-8022	BEACH Charles G trk drv Rt 1 Bx 42 Tangent (T)	928-2195
BASS Ken (April) millworker Duraflake 1900 SE Hill (#14) Ch Tony '71		BEACH Florence E 901 SE Main	926-2463
BASS Ronald R (Donna) emp Wah Chang 3520 NW 24th Av Ch Sonya '68 Raymond '70	926-7002	BEACHY Howard J 2030 NW Bloom Ln	928-8302
BASS Terrence L (Frances A) dry waller Haring Drywall 1305 SW Elm Ch Bryan '72		BEAKELY Linda escrows Key Escrow Services 1235 SW Calapooia	
BASSETT Elmo L (Audrey C emp cafeteria Central Sch) retired 1905 SE 6th Av	926-1912	BEAL Clara L 1930 SW Broadway	926-5197
BASSETT Hallie H Mrs 118 SW 7th Av	928-9345	BEALL C 2632 SE Hill	928-2267
BASSETT J L 642 SE 32nd Av	928-4254	BEALL Robert A (Judy) physicist Bureau of Mines 1105 SW Gale	926-1660
BASSETT J S tchr Sch Dist 8J 2070 SE Casa Villa	926-9576	BEAM, McCORMACK & ATWOOD INC -HOMEOWNERS, AUTO & FIRE INSURANCE- CHARLES K McCORMACK PRES., BEN B ATWOOD VICE PRES. 548 SPRING HILL RD NORTH ALBANY SHOPPING CENTER PO BOX 787	928-3371
BASSINGER LARRY DR phys & surg 2615 SW Willetta (#C-1)	926-4201 or 926-4476	BEAMISH Debra 3030 SE Marion	926-0389
BASSINGER Lawrence (Lorraine E dental recpt) retired 2809 SW Umatilla	926-2193	BEAMISH Florence G jerky dept Smoke-Craft 3030 SE Marion	926-0389
BASSINGER O E nurses aide 2220 SE Jackson	926-2507	BEAN Carol cook Owl Cafe 1830 SW Washington	
BASSINGER Ralph student 2220 SE Jackson	926-2507	BEAN S J 2025 SE Hill	926-7903
BASTION Jenny 1637 NE Water Av	928-3290	BEAR P A student LBCC 1381 SE 27th Av Ch Kimberly '68	928-8562
BATEMAN David K (Patricia) forestry Timberland Services Inc 1110 SE 11th St	926-8556	BEARD Mitch reporter Albany Greater Ore Nwspr 1745 NW 14th	
BATEMAN James C 3717 NW Wishram Dr	926-1311	BEARDEN Joe L 3615 NE Earl Av	928-2837
BATES Darwin L 525 SW 20th Av	928-2021	BEARDEN Kenneth USAF 1905 SE Hill	926-1770
BATES Faye 1830 SE Thurston (#23)		BEARDEN Roxanne emp Bi-Mart 1905 SE Hill	926-1770
BATES Fayetta J student LBCC 2120 NE Linn Av	928-7647	BEARDSLEY Arch C (Ann Marie) retired 1419 SW Broadway	926-3913
BATES Horace W (Elizabeth H) retired 3012 SE South Shore Dr	928-7274	BEARDSLEY Arthur F (Edna M) retired 5542 NW Palestine Av	928-9775
BATES Howard E (Edna L) retired 4280 NE Bain	928-9800	BEARE G H 5487 SE Columbus	928-4985
BATES Howard Q (Evelyn) mtce Barrett Bros Inc 2120 NE Linn Av	928-7647	BEARES Ted (Theresa) emp Roto Rooter 3510 SW Oak (#15)	
BATES Lloyd W Mrs 319 SW 6th Av	928-9630	BEARINGS INC -GERALD H CATE BRANCH MGR. 414 W QUEEN AV	926-9481
BATS Linda emp Oregon Freeze Dry 1039 SW 15th Av Ch Shawna Lynn '68 Richard Allen II '70	926-7347	BEASLEY Allen student Rt 2 Box 752-B	928-9771
BATTEN Douglas student Rt 2 Bx 158	928-8863	BEATHE Richard M (Karen tchr 1st Christian Church) program Co-ordinator City of Albany 5036 SE Columbus Ch Ryan '73	926-9644
BATTEN Ernest J Rev (Elizabeth) pastor Dever Conner Comm Church Rt 2 Bx 158	928-8863	BEATTIE Dale R (Shary secy Stayton Canning Co) emp Heath's Lndry 733 SE 12th Av	
BATY N 2020 SW 17th Av	926-7673	BEATTIE Raymond L (Sheryl payroll clk Smoke Craft Inc) emp M O Salmon & Son's 2125 SE 29th Av Ch Traci '70 Tami '74	926-7293
BAUER Edward F (Mary Ann) 2903 NW Sunny Ln Ch William '58 Barbara '61 Kimberly '65 Christina '67	926-5269	BEATTY Velmer H retired 405 SE 6th Av	926-1260
BAUER Gary (Joanne) del Culligan Water Conditioning Serv 1025 SE 14th Av	926-4964	BEAUMONT L 1943 NE Front Av	926-5684
BAUER Kurt 3120 SE 14th Av	926-8264	BEAUMONT Leona 816 SW 8th Av	928-9106
BAUER Lola A emp Albany Frozen Foods 3410 SW Pacific Blvd (#6)	928-2217	BEAUTY LOUNGE -BEAUTY SHOP, MEN'S HAIR CUTTING & STYLING, CREATIVE HAIR STYLISTS TO PLEASE YOU- DOROTHY M METZ OWNER & OPR. 926 S ELM	928-2297
BAUER Rudolph N (Georgina) janitor Corvallis Schs Rt 3 Bx 769 Ch Peter '63 Paul '63 Stanley Lee '57	926-0793	BEAVER WATER BED & FURNITURE CO Robert 'Bob' Coleman ownr 120 SW 1st Av	928-2621
BAUER Steven student Rt 3 Bx 769	926-0793	BECK Dale prodn Serv Master of the Valley 1042 SW Belmont Av (#C-46)	
BAUER Susan M emp Albany Genl Hosp 129 SE 6th Av	926-8012	BECK Jim chief estimator Corvallis Sand & Gravel Co	
BAUER Victor C ofc mgr Albany Frozen Foods 1921 SW Elm	928-7537	BECK L B mgr Lyon Apts 505 S Lyon (#5)	926-0570
BAUGH Timothy G 1833 SW Washington	926-8221	BECKER Allen J farmer 5188 SE Columbus	928-8924
BAUGHAN Dave (Joyce dental asst) asst mgr Capital Financial 719 SE 19th Av (#215)		BECKER Alphonse J (Mabel C) emp Dick Draper 5188 SE Columbus	928-8924
BAUGHER James M (Karen R emp Citizens Valley Bank) emp Mesa Safety Instr Bureau of Mines 178 NE Country Village Loop Rd	926-1274	BECKER Charles Rt 2 Box 218	928-2266
BAUGHMAN ANTIQUES Crabtree	928-3873	BECKER Chester R (Lynette) supvr Columbia River Log Scaling Bureau 258 SW 14th Av	928-3963
BAUGHMAN Flora E 2205 NE Front Av	926-3776	BECKER Duane (Bobbie) emp Tiline 5986 SW Mike St Ch Rocky '60 Toni '61 Dawn '64	926-1776
BAUGHMAN Helen J 1050 SW 14th Av	926-0867	BECKER Emma L 830 SE Clay	926-7510
BAUGUS John N (Joyce I) carp Jim Miner 1205 E 1st Av Ch Jonathan '71 Lisa '73	928-4681	BECKER Florence Mrs 1090 SW 13th Av	928-7381
BAULT Boyd K (Jo) emp Wah Chang 935 NW Spring Hill Rd Ch Tony '60 Cindy '62	926-9773	BECKER Henry (Esther nrng supvr Mennonite Home for The Aged) admr Mennonite Home for The Aged 5363 SE Columbus	928-7232
BAULT Hazel emp Albany Frozen Foods 1900 SE Waverly Dr (#15)	928-8203	BECKER Hoyle L (Joan J) log scaler Columbia River Log Scaling & Grading Bureau 4149 SW 37th Av Ch Randall '57 Jay '62	926-2465
BAULT Lester rl est sls Hickman Realty Lebanon 3487 NE Earl Av	926-6532	BECKER I M retired 2030 SE Tudor Way	926-1789
BAUMAN Elizabeth student Albany College of Bty 2337 SE Salem Av Ch Todd Scott '68 Traci Ann '71	928-8575	BECKER James H (Karen) sonic techn Wah Chang 2260 SE Seven Miles Way Ch Brian '60 Douglas '62	926-4398
BAUMGARDNER John (Josephine) mtce mn USPS 735 SE Ermine		BECKER John F (M Helene) tchr NA Jr HS 1094 SW 16th Av Ch Shawn '70	928-8694
BAUMGARTNER Ralph C (Rose) retired 3823 SE Glendale St	926-8572	BECKER Marvin (Karen) student LBCC 1805 SE Main Ch Robert Paul '74	
BAXTER Ferne M 1148 SW 12th Av	926-4136	BECKER Mitch 704 SW Ellsworth	928-4026
BAXTER Franklin A (Esther A) retired 1215 SE Queen Av	926-1319	BECKER Roger M student 5188 SE Columbus	928-8924
BAXTER Gordon A farm worker 1148 SW 12th Av	926-4136	BECKER Steven P 620 NW Quarry Rd	928-4974
BAXTER Harold R (Lily F) 631 SE 14th Av	928-3103	BECKER Vicki J emp Alban Genl Hosp 450 NE Sherwood Way Corvallis	
BAXTER Jean J 631 SE 14th Av Ch Victoria '70	928-3103	BECKETT Jack W (Joyce A) slsmn 520 SE Chicago Ch David '60	926-0349
BAXTER Keith (Evelyn ofc mgr I-5 Freight Lines) trk drv I-5 Freight Lines 2420 SE Pine Ln	926-6698	BECKHAM David B (Tass) atty Goode Goode Decker & Hinson P.C. Rt 1 Box 330-E Corvallis (res)	745-5425
BAY Albert P (Vanessa J emp Dorsey Bus Co) emp American Can Co 3532 NW Scenic Dr Ch Michael '59 Scott '61	928-3105		
BAYE Leon N (Carol Y) formn US Ply 1125 E 1st Av Ch Tina '68	926-3967		
BAYLESS Thomas R 1213 SW 10th Av	928-7416		
BAYLOR Clifford L (Mildred L) engr BNR 950 SE Airport Rd (#30) Ch Shannon Marie '64	926-9556		

JOHNSON'S ALBANY DIRECTORY

247

BECKHAM DAVID B atty Goode, Goode, Decker & Hinson P.C. 135 W 5th Av (ofc)	928-5811	BELLINGER Bert F retired 1435 SW Calapooia	928-3252
BECKLER Clifford motor rewinding Techno-Lectric Rt 2 Box 453 Lebanon	928-3021	BELLINGER Jim 3222 SE North Shore Dr	928-9425
BECKLER Ira (Marian) retired Rt 2 Bx 453 Lebanon &	928-3021	BELLIS Rodney W (Susan D) carrier USPS 1904 NW Bloom Ln & Ch William '66 John '68 Paul '71	926-1736
BECKLER Mary 3530 SE Madison	928-2230	BELLOWS Lee (Elva W) retired 1520 SW Takena &	926-3181
BECKLEY Robert student LBCC 444 SE 34th Av	926-5722	BELT Herman (Lola) movie projectionist Midway Theater 2140 NW Bloom Ln	928-7878
BECKMAN George J (Gladys M) retired 1050 SW 16th Av	928-7128	BELTRAM Alfred J (Rosanne secy Wah Chang) counselor West Albany HS 1409 SE 32nd Av &	928-2855
BECKNER Debra student 3750 SE Grand Prairie Rd	928-3278	BENDER A M 221 SE Waverly Dr	928-7372
BECKNER John C (Audrey) dept supvr Wah Chang 3750 SE Grand Prairie Rd & Ch Vann '61	928-3278	BENDER Barbara 1569 SW Bryant Dr	926-0705
BECKNER Judy 1925 SE Main &	928-3929	BENDER Bernard T (Louise M) techn Western Kraft 1569 SW Bryant Dr & Ch Michael '57 Paul '59 Richard '61 Linda '62 Brenda '62 Patnck '65 Jan '68 Julie '70 Joseph '70	926-0705
BECKNER Louis paper maker McGraw Edison 1925 SE Main Ch Cheryl '58	928-3929	BENDER David A (Judith A) pts mgr Herrold & Jensen Implt 840 SE 33rd Av & Ch Kimberly '60 Katherine '63 Tony '69	926-4818
BEDARD James (Vicki) optician Albany Optical Lab 1305 NE Water Av	928-2267	BENDER Dianne L college student Rt 2 Bx 249 Conner Rd	926-7472
BEDIENT I E 2632 SE Hill	928-2267	BENDER Mary student 1569 SW Bryant Dr	926-0705
BEEKS Graydon (Doris A) staff acct Brudvig & Baker) 3830 W Hills Rd Corvallis	928-7289	BENDER Ralph E Sr (Madge L) retired Rt 2 Bx 245 Conner Rd Dever &	928-8055
BEEMAN Mildred 3439 NE Adah Av	928-7289	BENDER Ralph L (Donna J) farmer Rt 2 Bx 249 Conner Rd & Ch Tami L '58 Bart '65	926-7472
BEEMER Kenneth E (Carol emp County Hall) emp Albany Asphalt 2555 SE Sherman	928-5237	BENDER Richard J (Madeline H) ownr Pescheck's Garage Rt 1 Box 207 Tangent (T) &	928-3033
BEESON O V 1010 SE Geary (#19) &	928-2120	BENDER Robert (Margaret) farmer Rt 2 Bx 245 & Ch Jason Emerson '71	928-8087
BEGGS Donald M (Erna G) slsmn Wah Chang 1150 SW 25th Av & Ch Colleen '61	928-8377	BENDER Stanley N (Barbara Ann) millwright Bles Lbr Rt 2 Bx 247 & Ch Ann '59 Tracy '63 Terry '64 Timothy '67 Travis '71	928-8943
BEGGS Karen 1150 SW 25th Av	928-8377	BENDICKSON Kenneth L (Shirley A) emp Albany Tel Answering Serv) custdn Calapooia Jr HS 3285 SE Salem Av Ch Kimberly '67 Kristine '69	926-3801
BEGGS Mark student Willamette Univ 1150 SW 25th Av	928-8377	BENEDICT Daniel J (Nancy) letter carrier USPS 1002 E 1st Av & Ch Eric '68 Dana '70 Heidi '73	926-3855
BEGLEY Edward D 1203 NE Cloverdale Dr	928-7577	BENEDICTINE SISTERS 421 SW 11th Av	926-3855
BEHRENDIS Donald I (Shirley bkpr T & R Serv) Insurance 2981 NW Sunny Ln Ch Douglas L '57 Bruce '58 Suzanne '64	926-2425	BENEFICIAL STANDARD LIFE INSURANCE CO 3645 SE Glendale	926-4712
BEHRENDIS Leo 3520 SE Oak (#61)	926-9230	BENEK Ronald (Judy) asst mgr Citizens Valley Bank 2810 SE Madison & Ch Michelle '68 Erin '72	926-6171
BEHRENS Kathi J 1590 SE Sherman	926-9230	BENESH Frank A (Robbie) 1122 SW 30th Pl &	926-0155
BEHRMANN Bryant C 2535 SE Sherman	928-9579	BENGE Estella C 855 SE Chicago (#2)	926-8557
BEIGHT Lois E student 826 SW 7th Av	926-2590	BENJAMIN Bruce E 1205 SW Ferry	928-4850
BEIGHT Paul D (Eleanor F) tchr Memorial Jr HS & ownr Valley Real Estate 826 SW 7th Av	926-2590	BENKE Gene 502 SE Nebergall Loop Rd	926-3241
BEIKMAN Peggy J emp Sunset Manor Nursing Home 408 SE Baker	926-1156	BENKICH Ernest (Helen mach opr R D Bussard & Son) emp Wah Chang 1387 NW Skyline Dr & Ch Melissa '62	926-9684
BEIREIS LeRoy 808 SW Elm	926-1156	BENNARD Clinton 3116 NW Countryman Cir	926-0070
BEIREIS LeRoy L (Marlene) sand blaster Wah Chang 808 SW Elm & Ch Julie '57 Garry '59 Larry '59 Kenneth '60 Marrilee '64	926-1156	BENNER E M 1920 SE 17th Av	928-8269
BEKINS VAN LINES AGENT Rt 1 Box 37-B Tangent (T)	926-2221	BENNETT Abbie G 1710 SW Queen Av &	926-6379
BEKKEDAHL Allan (Maxine opr NW Bell Tel) formn Benton Co 340 SE Burkhart	928-7148	BENNETT Alvin Rt 4 Box 368-B	928-4729
BELCHER Jerry D 1095 SW 14th Av	928-2668	BENNETT B L emp Simpson Timber 6344 SE Santiam Hwy	928-8987
BELDEN Dallas Rt 4 Box 429-C	926-7149	BENNETT Blaine (Pauline) emp Western Kraft 4590 NE Salem Rd & Ch Barry '57 Philicia '61 Pamela '65 Phyllis '66	926-6565
BELDING Patrick (Nola typt Pioneer Natl Title Ins Co) 430 SW 6th Av (#12)	928-7005	BENNETT Blaine Jr (Mary Jane) press loader Simpson Timber 2807 SE Oak	926-7394
BELKNAP Dave 9330 SE Seven Mile Ln	928-8477	BENNETT Dorothy 735 SE 24th Av (#3)	926-2593
BELKNAP Dean V (Lynne F) slsmn Swift Meat Co 1840 SW 13th Av & Ch Lonnie '57	928-8477	BENNETT Jack C (Elizabeth hairdresser Tedi's House of Bty) sander US Plywood Rt 3 Bx 257 & Ch Virginia '58 James '59	928-4351
BELKNAP Debra 1840 SW 13th Av	928-8477	BENNETT John W (Cathleen secy Calapooia Jr HS) furnace opr Ore Met 1345 SE Madison & Ch LeAnn '59 Melinda '61	928-9662
BELKNAP Glenn T (Ruth L instr Cindereila Charm Sch) emp Canteen Co 1225 NE Lafayette & Ch Jean '65 Ty '66	926-5116	BENNETT Terry 3304 SE Chicago	928-0420
BELKNAP Jean 1840 SW 13th Av	928-8195	BENNINGTON Kenneth O 1234 SW 15th Av	928-7395
BELKNAP Mike emp Kentucky Fried Chicken 1035 SE 22nd Av &	926-3746	BENOIT Emil E (Delta M secy Soil Conservation Serv) millwrt Western Kraft 1235 SW Vine &	928-8726
BELL Bonnie 638 SE 32nd Av (#5)	926-1401	BENSHOOF Gordon L (Marciel J) pts mgr Bill Johnson Volkswagen 726 SE 27th Av & Ch Paul '65 Sheila '68	926-7398
BELL Florence F tchr Central School 1134 SW 9th Av &	926-1401	BENSON Brenda 3510 SE Oak (#29) Ch Brian '71	926-4757
BELL Gorden (Dorothy) log buyer Bauman Sawmill SW Umatilla	926-7612	BENSON D 2221 SE Ermine	928-8204
BELL Homer 1120 SE 9th Av	928-2768	BENSON Danny emp Pachino's 1280 SW 7th Av	928-4058
BELL James R (Marsha) electn Techno Elec 1600 SW Umatilla Ch Greg '66 Eric '68 Cynthia '71	928-7187	BENSON Francis W (Dorothy E) steam press opr Simpson Timber 424 SW Washington &	926-4757
BELL Larry (Tressie) dryer Willamette Inds 3729 SE Madison & Ch Diane '59 Kelly '61 Tracy '64 Shern '64 Kim '67 Joey '72	928-1209	BENSON H C 1004 SW Gale	926-4757
BELL Lonnie F (Jeanette) lineman & jrymyn 1830 SE 34th Av Ch Lonnie Jr '65 Tracy '67	926-0881	BENSON Linda 844 SE 34th Av	926-4757
BELL Norman (Charlotte) 1905 SE Waverly Dr (#80)	926-1209	BENSON Lynn D (Martha N) emp Wah Chang 1280 SW 7th Av	928-2890
BELL Robert F (Colleen A) emp Wah Chang 345 SE 7th Av & Ch Alecia '70 Aaron '72	928-9257	BENSON M Clayton 636 SE 32nd Av	
BELL Robert L emp Simpson Tmbr 1134 SW 9th Av	926-1401		
BELL Ronald W (Sharen L) custdn Linn Court House 810 SW Queen Av	926-5382		
BELLAMY George G (Patricia A) metallurgist Wah Chang 320 SW 6th Av & Ch Todd '63 Brian '66 Rachel '69	926-5382		
BELLEISLE Kenneth H (Sharon A) mtce supvr Oregon Metallurgical Corp 1025 NW South Green Acres Ln & Ch Brian '69	926-7572		
BELLEVEAU W J 2612 SE Salem	926-9277		
BELLI J E 3440 NW Bunn Dr	926-8732		



BAMBOO TERRACE

2732 E. PACIFIC BLVD.

RESTAURANT
& LOUNGE
ALBANY

CHINESE & AMERICAN FOODS

926-2294



BENSON Marvin B (Georgia M emp Albany Frozen Foods) 700 SE 38th Av	928-9862	BETHARDS FUEL AND SALVAGE Ray Bethards ownr 4700 Knox Butte Rd	928-3814
BENSON Randy USN 700 SE 38th Av		BETHARDS Ray D (Eileen F) ownr Bethards Fuel & Salvage 4735 Knox Butte Rd & Ch Gregory '57	928-3814
BENSON Rilla 1004 SW Gale	928-8204	BETHARDS Sheryl cook asst Camlu Apts 4735 Knox Butte Rd	928-3814
BENSON Stephen Y (Verla A admission & info LBCC) emp Duraflake 1813 Daeman Pl	926-8995	BETHEL John R (Rose) asst cahr First National Bank of Ore-Albany Br Rt 3 Box 913-A & Ch Mike '58 Cindy '65	
BENSON Ted B (Linda US Natl Bank) emp Wah Chang 1761 SE Marion Ch Tod '71	926-6553	BETHEL Rosalie 3585 SW Oakville Rd	926-1147
BENTLEY David B (Marilyn) business mgr Hayes Shelten Inds 1111 NW 11th Corvallis		BETHELL Bill 4931 NW Dumbeck Av	928-8812
BENTLEY Dee A Mrs 323 SW Calapooia Ch Pam '57 Teresa '59 Bill '61 Ronnie '62 Rick '63	926-6350	BETHELL Norman R (Janice) millwrght Ore Met 4931 NW Dumbeck Av & Ch Randy '57 Cory '59 Jason '61	928-8812
BENTLEY Don (Rosemary) mgr 2233 SE Oak Ch Chris Smith '64 James Smith '58 Carrie Smith '56		BETHELL Wayne custdn Oak Grove Sch Rt 2 Box 6A Philomath	
BENTLEY Ed emp Wah Chang 1900 SE Hill (#40)		BETKER Dave slsmn CED Consolidated Electrical Dstrs Rt 2 Box 84 Scio	
BENTLEY Peggie clean-up lady Duraflake 1435 NE Water Av Ch LaDonna Peterson '67 Ramona Peterson '68 Troy Olson '69 Todd Bentley '70		BETKER Don emp Stayton Cannery 3222 SE North Shore Dr (#10)	
BENTON LINCOLN CREDIT SERVICE INC - COLLECTIONS - ROBERT J MOORE PRES. 1413 NW 9TH 'PO BOX 474' CORVALLIS	752-7133	BETTESWORTH R Scott (Connie) plywood sls rep Willamette Industres 642 SE 35th Av & Ch Shelly '63 Tracy '67	926-6509
BENTON-LINN COUNCIL ON ALCOHOL INC Arthur Schmidt dir 225 SW 3rd Av	926-3527	BETTNER John E (Margaret) 941 SE 5th Av	926-7625
BENTZ Albert (Florine) emp Zirconium Technology Corp 8585 SE Columbus &	928-8475	BETTS Clark W (Virginia owner Knox Butte Grocery) self employed 104 Clover Ridge Rd	
BENTZ David A (Carole) mach Zirconium Technology Corp 744 NW Quarry Rd & Ch Ann '62 Toby '63 Amy '67 Tommy '72	926-3629	BEV'S BEAUTY SALON Beverly Goin ownr 3530 SE Spicer Rd	926-3669
BEOUGHER Kermit O 1417 NW Hwy 20	928-2804	BEVERLY Lonnie D (Esther) self employed 299 SW Independence Hwy Ch Kerri '69 Craig '71	926-0671
BERG Eugene R Dr dentist 3083 NW Ridgeview Dr (res)	926-4008	BEVINS Georgie 1329 NE Water Av	926-3615
BERG EUGENE R DR dentist 757 SE Burkhardt (ofc)	926-5531	BEWLEY Boyd H (Marilyn) plbr CPI Rt 1 Bx 364-B & Ch Susan '59 Bob '60	926-9885
BERG John 2825 SE Jackson	926-8018	BEWLEY Henry retired 1304 SW Park Terrace	926-3538
BERG Kay houseware mgr Bi-Mart 525 SE 24th Av Ch Brian '57 Kevin '60 Timothy '66	926-5215	BEWLEY Loyd H (Ethel prod line Ore Freeze Dry) slsmn Coastal Farm 1304 SW Park Terrace & Ch Sherry '59 Michael '61	926-3538
BERG Kristen tchr N Albany Jr HS 317 N Conifer (#1)		BEYER Carl Rt 4 Box 428-A	926-8496
BERGARA Raymond (Dianne) painting contr 2224 SE Waverly Dr Ch Terry '66 Jamey '68 Aaron '69	928-2843	BEYNON Paul R (Lola J) retired 1520 SW Liberty &	926-5177
BERGER Roger L (Margaret N ownr Cone Tree Gifts) slsmn Sears 528 SW 4th Av & Ch Tom '58	926-2984	BI-MART DEPARTMENT STORE - DEPARTMENT STORE. PHARMACY - ED COLLINGSWOOD MGR. 2152 SE SANTIAM HWY	928-8028
BERGERSTROM Thomas S (Janet D) emp Western Kraft 1419 SE 27th Av & Ch Melissa '69 Michael '71		BI-MART PHARMACY George Gillett pharmacy mgr 2152 SE Santiam Hwy	926-4491
BERGEY Richard (Lila secy Linn Cty Courthouse) carp Art Spencer 326 SW 7th Av & Ch Dale '57 Donna '58	928-3911	BIAMONT Betty 801 SE 18th Av	926-7308
BERGEY Rick college student 326 SW 7th Av	928-3911	BICEK Diane 434 SE Ermine	926-0566
BERGLAND Clifford M (Deweyne D) pastor South Albany Community Church 1116 SE 27th Av & Ch Geoffrey '60 Steven '61 Curtis '63 Philip '66	926-3051	BICKERS John (Sue) 315 NE Charlotte	
BERGLAND Gregory 1116 SE 27th Av	926-3051	BICKERS Lori Leah dispatcher Hub City Concrete Co 3920 SE Grand Prairie Rd	
BERGLAND Sue emp Albany Genl Hosp 1745 SW Whiteside Dr Corvallis		BIDDINGER Gladys H 2103 NE Front Av &	926-3198
BERGSTROM Thomas 1419 SE 27th Av	928-4093	BIDWELL Betty wtrs ToaYuen Corvallis 2618 SE Pine & Ch Kelly '64 Mollee '66	926-0439
BERKS George K Jr (Beverly J secy Calapooia Jr HS) slsmn Far West Steel 2870 SW Riverside Dr &	926-7426	BIDWELL Danny L (Dolores) mach Rem Metals Rt 1 Bx 274-B & Ch Jennifer '70 Jannene '72	926-9825
BERLINCOURT Florence 855 SE Chicago (#25)	926-7877	BIDWELL Denise V student LBCC 728 SE Montgomery	926-1900
BERNARD Glen R (Madalene hostess Swept Wing) city police 2204 SE Ermine & Ch Charlotte '69	926-9567	BIDWELL Donald (Janice) emp Western Kraft 2812 SE Columbus & Ch Dawn '61 Danny '62 Pamala '63	926-5749
BERNE Richard (Enid emp Albany Genl Hosp) retired 1670 NW Thornton Lake Pl &	926-6263	BIDWELL James R (Dianne L) 1020 SE 9th Av Ch Lannie '69 Kea '72	
BERNERT Charles Rt 4 Box 427B &	928-9574	BIDWELL Jerry (Dena) utility man Duraflake 1539 SW Lincoln Ch Jaramy '70 Misty '73	
BERRY Addie B 2209 NE Front Av &	926-3827	BIDWELL Joe H (Patricia supvr) mach Ore-X Met 2113 SW Washington & Ch Dianne '60	926-4659
BERRY Jack V (Betty L emp Heath's Lndry) emp analytical lab Wah Chang 734 SE Waverly Dr &	928-8565	BIDWELL Ray H (Judy M nursing asst Albany Genl Hosp) fireman City of Albany 1510 SW Lawnridge	926-0008
BERRY Jimmie D (Jennifer L) plasterman Larson & Gieser 1530 SE Geary Ch Melinda '68		BIDWELL Roy A (Janice) mgr South Shore Building Mtce 3110 SE South Shore Dr & Ch Tommy '67 Tony '69	926-9367
BERRY John A (Nancy S) serv mgr Oregon Sew-Vac 416 W 35th Av & Ch Dawn '66 Elizabeth '70		BIDWELL Tom F (Savilla) retired 645 SE Pine &	928-8482
BERRY John M (Alice V) retired 4486 NE 41st Av &	928-3797	BIEGEL Douglas M (Kathleen S) tchr 784 NW Independence Hwy Ch Samuel '74	928-7489
BERRY Kenneth E (Mary J) wldr Wah Chang Rt 2 Box 499 Lebanon Ch Kim '65 Chad '67	926-0745	BIEGEL James H (Marie C) farmer 784 NW Independence Hwy &	928-7489
BERRY R M emp Simpson Timber Albany		BIEGEL Kenneth student OCE 784 NW Independence Hwy	928-7489
BERRY Richard A (J Joyce secy Linn Cty Clks Ofc) slsmn Nissen Ford 4803 SW Riverside Dr & Ch Debbie '58 Kristina '59 Cindy '61	928-9421	BIEGEL M H 1627 E 1st Av	926-6515
BERRY Robert E (Betty J) sls supvr Franz Bakery 1678 S 2nd St Lebanon		BIELMAN C J 1603 NE Sherman	928-9640
BERRY Ronald 832 SW Broadway	926-1815	BIENEK Evelyn emp pt tm schs 3013 SE North Shore Dr &	928-3647
BERRY Ruth A student LBCC 2122 SE Jefferson Ch Adria '72	926-0230	BIERLY Kenneth F (Linda R dental hygienist) plant ecologist 2118 SE Thurston Ch Shannon '67	926-7631
BERT'S AUTO WRECKING Bert Moss ownr 1052 SE Goldfish Farm Rd 1/2 mi E of T&R Trk Stop turn left on Goldfish Farm Rd	926-1470	BIERLY Marie 3463 Knollwood Dr &	928-9926
BERT'S RADIO & TV Bert Kraber ownr 125 SE Main	928-7353	BIERNAT Gertrude 503 SE Chicago Ch Nancy '60	928-2055
BERTSCH Robert E Rt 2 Box 92	928-3858	BIERNAT Richard (Sally) emp Ore Met 1119 SE 27th Av Ch Julie '73	928-2090
BESSENT Noel L (Annie Kate) 935 SE Fulton &	926-1317	BIERNAT Thomas F 503 SE Chicago &	928-2055
BETA SEED INC 1124 SE Main	926-0162	BIERSDORFF Linda 1200 SE Hill Ch Dion '63 Gary '65 Rodney '67	
BETHANY MENNONITE CHURCH Rev David Groh pastor 3615 SE Spicer Rd	926-6431	BIGELOW Susan M emp Albany Genl Hosp 1068 River Rd Sweet Home	
		BIGGS Craig K (Sandy L) emp Wah Chang 3526 NE Clover Ridge Rd Ch John '73	926-2753
		BIKE 'N' HIKE CENTERS bicycles 124 W 1st Av	928-2143
		BIKMAN Barbara student KSU 710 SW Calapooia	928-9618
		BIKMAN George (Bette) mgr Bikman Apts & ptrn Bikman's Ladies Shop 710 SW Calapooia &	928-9618
		BIKMAN'S LADIES SHOP George Bikman ownr 138 W 1st Av	928-9821
		BILES Dale (LaVergne secy Albany Frozen Foods) carp 921 SE 3rd Av	926-5219
		BILL GARRETT REALTY - HOMES, FARMS, ACREAGES, INVESTMENT PROPERTIES & MANAGEMENT. CUSTOM BUILDING- BILL GARRETT BROKER 824 S BURKHART ST 'PO BOX 144'	928-4410

JOHNSON'S ALBANY DIRECTORY

249

BILL'S AUCTION auctioneers 3245 NE Knox Butte Av	928-4428	BISHOP Darryl B (Virginia M) millworker US Plywood Lebanon 975 SE Sherman Ch Garner '60 Tom '62 Shauna '69 Christopher '73	926-0543
BILL'S CARPET SERVICE 2139 SW 17th Av	926-7372	BISHOP Earl J 7341 SW Camelot Dr	928-4801
BILL'S FLOWER TREE -ALBANY'S NEWEST & MOST UNIQUE FLOWER & GIFT SHOP- BILL YUTZIE & KATHY YUTZIE OWNERS 305 S WASHINGTON	928-1223	BISHOP Geraldine A tchr Oak Elem Sch 1230 SW 15th Av	928-8564
BILLADEAU Daryle (Pat) advertising mgr Shakey's Pizza Parlor 1817 Daemon Pl Ch Travis '67 Neal '68 Joanne '70	928-2655	BISHOP Jack (Margaret) emp Glen White Inc Rt 2 Box 109-C @	928-3009
BILLAREAL Alfonso student Linn Benton 926 SE 5th Av (#11)		BISHOP Lucille 644 SE Geary	926-6280
BILLETTER Sheri dental asst Dr Ronald M Harris 826 SW Broadway	926-8322	BISHOP M 2398 SE Marion	928-7246
BILLIE'S BEAUTY WORLD Billie Sullivan ownr 126 SW Ferry	926-0195	BISHOP Randy 810 SE 19th Av	926-6711
BILLINGS A V 341 SE 2nd Av	928-9193	BISHOP W A (Bertha) 838 SE Queen	928-2492
BILLINGS C R Mrs Dever Rd Rt 2 Bx 196	928-8998	BISS Eugene M (Stella P slsldy Ten Brook Jewelers) mech Vunk's Cycle Shop & reg locksmith 708 SE 28th Av @	926-6743
BILLINGS Eathan E (Goldie L janitor Albany Frozen Foods) emp Shake Sawyer 3736 SE Thurston @ Ch Robert '65		BITNEY Debbie J student U of O 1515 SE Tudor Way	926-3552
BILLINGS Ken emp Albany Optical Lab 3510 SE Oak (#49)		BITNEY Mike 1515 SE Tudor Way	926-3552
BILLINGS R H (Barbara) ownr Albany Optical Lab 332 NE Pine @	926-2788	BITNEY Walter D (Shirley J) log scaler Columbia River Log Scaling & Grading Bureau 1515 SE Tudor Way @	926-3552
BILLINGS Warren K (Florence C) 730 SE 12th Av Ch Corey Dean '73		BITTERMAN Frank J II ownr Janitorial Serv 730 SE 32nd Av (#6)	
BILLINGS William produce mgr Prairie Market 3525 SE 3rd Corvallis		BITTERMAN H K 838 SE 38th Av	928-2658
BILYEU Bonnie 2510 SE Salem	928-3437	BITTERMAN Harold K (Betty rl est slsldy) local field rep American Hardward 838 SE 38th Av @ Ch Debbie Fick '60 Joe Fick '63	926-1139
BILYEU Debbie emp K-Mart 814 SW 14th Av	926-6740	BITTERMAN Jake dishwasher Tom Tom Restr & Pancake House 835 SE Clay	
BILYEU Fred Rt 1 Box 88 M Tangent (T)	926-7096	BITTLE William (Jacquelyn) installer reprmn Pacific NW Bell 1415 SE 34th Av @ Ch Larry '60 Mike '62 Sharrie '65	926-7900
BILYEU J L emp Housing Authority 814 SW 14th Av	926-6740	BIVENS Terry student 1744 NW Gibson Hill Rd	928-9192
BILYEU Jerry Knox Butte Rd Rt 1 Box 259 @	928-8872	BIVENS William D (Winifred A staff acct Marshall & Spivey CPA's) emp Wah Chang 1744 Gibson Hill Rd	928-9192
BILYEU K L (Marlys M) emp Wah Chang 1228 NE Lafayette Ch Kelli '64 Kristi '66 Kimberly '71	928-8082	BJERKE Andy (Belinda) slsmn Wentworth Motors Inc 1815 NW Daemon Pl	
BILYEU Keith G (Judy M) stock wrestler SWF Plywood Corp Rt 1 Box 275 W Knox Butte Rd @ Ch Michelle L '61 Tana '66 Tyrone '70	928-3882	BJERKE Orrine retired 2853 SE Salem Av	
BILYEU R R 530 NW Quarry Rd	926-8068	BJERKE Robert M (Joyce E) emp Linn Cty 551 SE 38th Av @ Ch Edward '63	928-2994
BILYEU Robert D (Shirley) emp NW Natural Gas Co 1009 Northview Ln @ Ch Todd '60 Jeff '62 Stacie '64	926-2000	BJORNSTAD Eric H 3555 SE Circle Dr	926-0519
BILYEU Wilbert H (Jane) dep sheriff Linn Cty Knox Butte Rd Rt 1 Bx 259 @ Ch Shirley '57	928-8872	BLACK Alice P secy Albany Credit Bureau 3722 SW Riverside Dr	928-8089
BILYEU'S WEATHER STRIPPING Rt 1 Box 275-W	928-3882	BLACK Cindy Rt 1 Bx 85-A Tangent (T)	928-9098
BILYEW James W 1859 NE Hafez Ln	926-9551	BLACK Earl (Loleta Oregon Conference 7th Day Adventist) tchr Central Valley Jr Academy-Tangent Rt 1 Box 85-A Tangent (T) @	928-9098
BILYOU Kenneth M (Geraldine ptrn Bilyou's Broiler) ptrn Bilyou's Broiler 2947 NW Gibson Hill Rd	926-1191	BLACK Ed (Mary C RN Mid-Valley Children's Clinic PC) PO Box 946	
BILYOU'S BROILER restr Kenneth Bilyou & Geraldine Bilyou ptrns 828 SE Burkhardt	926-3687	BLACK Garry Dale (Ilah) ptrn Oldie Antiques 1812 S Marion St.....	928-3439
BINEK James T (Shirlene pt tm secy Western Kraft) emp Foreman Duraflake Rt 1 Bx 2A Tangent @ Ch Kimberly '68 Kaycee '71	926-2044	BLACK K M 1630 SW 16th Av	926-4622
BINEK Patrick M 1222 NE Cloverdale Dr	926-6398	BLACK Kadi welfare aide Linn Branch Pub Welfare Div 1630 SW 16th Av	
BINEX bookkeeping 4101 NW Oak Grove Dr	926-6170	BLACK Paige reporter Credit Bureau of Albany 3722 SW Riverside Dr	928-8089
BINGHAM Linda emp Lafayette Sch 1802 NW Fisher Loop	926-6607	BLACK Ralph M (Ora Jane) exec dir Cty ASC 3722 SW Riverside Dr @	928-8089
BIRCH M A 3510 SE Oak	926-9650	BLACK Ruth 1812 S Marion St	928-3439
BIRCH Neil E 2529 SE Main	926-5646	BLACKBOURN Robert A (Eloise) forester US Dept of Agrl Soil Consvtn Serv 4480 State St Salem	
BIRCHARD Donald Ray (Nadine clk NW Natural Gas) self employed 2717 NW Quince Ch Nancy A '58	928-9361	BLACKFORD Clair R (Lila L cook Central Sch) carp 409 SE 25th Av	926-3918
BIRCHARD Hollis T (Anne) retired 1912 NW Spring Hill Rd @	926-1243	BLACKFORD Marjorie M emp Our Bty Salon 230 SE Waverly Dr @	928-7428
BIRCHARD Thomas F emp David Constn 2717 NW Quince	928-9361	BLACKFORD R A (Erma) retired 1732 SE Marion @	926-2981
BIRCHFIELD APPLIANCE & HEATING-HEATING, SHEET METAL- MILT E BIRCHFIELD OWNER 620 S CLEVELAND	928-1374	BLACKLEDGE Eric (Judy) pres Blackledge Furniture 3910 NW Clarence Cir Corvallis @	753-4800
BIRCHFIELD John K student Univ of Ore & emp Birchfield Appliance & Htg 1110 S Gale	928-7192	BLACKLEDGE FURNITURE furniture Eric Blackledge pres 233 SW 2nd Corvallis	753-4851
BIRCHFIELD John Kie (Linda) furnace installer Birchfield Appl & Htg 1889 Monroe Eugene		BLACKMAN Walter (Leslie) ofc & sls Northrup King & Co 1130 SE 10th	926-7352
BIRCHFIELD Milt E (Louise) owner Birchfield Appliance & Htg 1110 S Gale @	928-7192	BLACKMER W R (Roxie B) retired 2025 SE 5th Av @	926-4568
BIRCHFIELD Opal M bkpr Birchfield Appl & Htg 920 SW Walnut @	928-3209	BLACKSHIRE Mona 419 SE 3rd Av	
BIRD Claude (Juanita) ownr Birds Trlr Slis & Coral Garden 1230 SE Salem Av	926-4520	BLACKSTAD Adolph 231 SE Baker (#5)	
BIRD George (Wendy nurse aide Linn Care) foundry dept Tiline 1636 SE Oak		BLACKSTONE Clifford (Lorraine) techn Radio Communication Serv 719 SE 19th St (#218)	
BIRD Kenneth (Gloria B) emp Wah Chang 3255 NW Hurleywood Dr @ Ch Wesley '58 Suzie '61 Warren '62 Sandy '64	926-3641	BLACKWELL James W (Eva M emp Bamboo Terrace) trk drvr Apple Creek Log Co 2932 SE Hill @	926-0357
BIRD'S BEST TRAILER SALES Claude Bird ownr 1150 SE Salem Av	926-3743	BLACKWELL Lowell J emp Northrup & King Seed Co 2932 SE Hill	926-0357
BIRGE Kay ELP Madison Intermediate Sch 3820 Iberic Salem		BLACKWELL Sherwin emp Cloud 9 Canopy 2043 SE 5th Av	
BIRKY Amon W (Katie E) retired 1735 SE Main @	926-3124	BLACKWELL Steve emp Cloud 9 Canopy 2043 SE 5th Av @	
BIRKY Wilford (Eva) emp US Plywood Rt 1 Bx 194 Tangent (T) Ch Brian '59 Cory '62 Lisa '69	928-3938	BLADOW August H 1320 SE 28th Av	928-4585
BISCHOPINK Edward L 2020 SE Thurston	926-9573	BLAESING GRANITE CO 719 SW 11th Av	926-2650
BISCHOPINK Michael 246 SW 14th Av	926-5727	BLAGG Cameron A (Myrna) painter 6185 NW Spring Hill Dr @ Ch Cameron III '69 Michael '71	926-6175
		BLAIN Charles G (Liz) whsemn Albany Frozen Foods Rt 1 Bx 93 Tangent (T) @ Ch Cynthia '69	926-0635
		BLAIN CLOTHING CO THE Max H Rohrbough pres & J Lester Dye secy-treas 224 W 1st Av	928-8638

We can help!

128 WEST 3RD AVE. - ALBANY - 926-4221

CITIZENS VALLEY BANK

Member F.D.I.C.

BLAIN CLOTHING CO THE -MEN'S & BOYS' CLOTHING, SHOES, SPORTSWEAR- MAX H ROHRBOUGH PRES., J LESTER DYE SECY.-TREAS. 224 W 1ST AV	928-8638	BLOHN George T (Fern A) retired 1146 SW 9th Av @	928-3165
BLAIN Lloyd (Florence E emp Albany Frozen Foods Inc) farm wkr Rt 3 Box 131 Scio @	926-7485	BLOOD Blaine roofer Carl B Armpriest 3705 NE Earl Av	928-9678
BLAIR Dean T (Reba emp Coiffured-Fashions West) student OSU 3201 SE Columbus @ Ch Beaumont '72	926-0041	BLOOD L 755 SE Davidson (#8)	
BLAIR Donald (Aganetha emp Smoke-Craft) emp City of Albany 5968 NW Dumbeck Av @ Ch Peggy A '63 Jackie L '61	926-7467	BLOODGOOD Robert (Barbara emp Simpson Timber) emp Albany Democrat Herald 3010 SE Hill Ch Robert '66 John '62	926-7105
BLAIR Hugh (Beverly secy Albany Genl Hosp) self employed 3135 SE 15th Av Ch Mark '65 Scott '69	926-8265	BLOOM David 814 SE Queen Av	
BLAIR Jack L (Geraldine) slsmn California Mill Equipt Co 920 NW Scenic Dr @	926-4587	BLOOM James E (Elaine counseling S Albany HS) distr clk USPS 3715 NW Bunn Dr Ch Christine '60 Patrick '61	928-9293
BLAIR James E 1511 SE 38th Av	928-2220	BLOOM Kenneth F (Belle B) retired 606 SW 9th Av @	928-7525
BLAIR Pamela student 920 NW Scenic Dr @	926-4587	BLUE BELL POTATO CHIP CO DIVISION SUNSHINE SNACKS potato chips 345 SE 11th Av	926-2031
BLAIR Ron (Joyce) counterman CED Consolidated Electrical Distrs 1720 SW Maple St	926-8034	BLUNK Richard P (Ruth S) v pres Wah Chang 2620 NW Woodcrest Ln @ Ch Suzanne	928-7621
BLAIR Stanley student OSU 920 NW Scenic Dr @	926-4587	BLUNK Steven student OSU 2620 NW Woodcrest Ln	928-7621
BLAIS Lewis D (Harriet E) ofc mgr Albany Freeze Dry 2507 SE Fulton @	928-3528	BLUST Max E (Dorothy H) 1825 NW Broadway @ Ch Tim '59	928-7319
BLAIS Peggy emp Albany Genl Hosp 632 SW Walnut	926-7061	BLUST Tom student OSU 1825 NW Broadway	928-7319
BLAIS Robert G 632 SW Walnut	926-7061	BOASE George N (Kathleen B tchr Linn Sch) emp Tasco Inc 417 SE Burkhardt	928-2880
BLAKE Candace wax asmbler Rem Metals 3141 SE North Shore Dr (#2)	928-2981	BOATWRIGHT Gerald A (Phyllis J) industrial masonry EA 829 SW Washington @ Ch David '57 Steven '58 John '59 James '62 Dan '66 Diana '69	926-3683
BLAKE Cordelia G 628 SW Ferry (#4)	926-1991	BOB'S ARCO Robert Clair ownr 2945 SE Santiam Hwy	928-8303
BLAKE David G (Alberta M trees VanDahl Publications Inc) mgr VanDahl Publications Inc 325 S Burkhardt @	928-2853	BOB'S ARCO STATION R L Bowden ownr Hwy 101 Bx 46 Yachats	547-3311
BLAKE Henry E (R Ailene) research chemist US Bureau of Mines 1040 SE 24th Av @	928-8393	BOB'S CARPET & RUG WORKS carpet Robert Pranger ownr 805 SE 7th Av	928-9492
BLAKE Lucille D Mrs mailing dept Van Dahl Publ 422 SW 5th Av Ch Julie '58	928-8206	BOB'S HAMBURGERS restaurant Robert E Corey owner, Bob Kealer mgr 1920 SE Pacific Blvd	926-5323
BLAKE Rick 715 SE 24th Av	926-3134	BOBBITT Reavis J (Mary S) emp Linn Cty 2533 SE Waverly Dr @ Ch Richard '60	928-3254
BLAKELY Ben Jr (Marcia) 730 SE Queen Av		BOBER Denise 2314 SE 34th Av	926-4594
BLAKELY Harold (Mildred E) retired 1235 SW Calapooia @	928-8263	BOBER Pete emp Gay Blade 2314 SE 34th Av	926-4594
BLAKELY L V Rt 1 Bx 303 Tennessee Rd	928-9034	BOBER Valerie student 2314 SE 34th Av	926-4594
BLAKELY Larry C (Georgia G emp Weyer Co) emp Duraflake 1069 SW 16th Av @ Ch Cynthia '70	926-6841	BOBER William (Phyllis L) emp State of Oregon 2314 SE 34th Av @ Ch Janet '66	926-4594
BLANCHARD John (Frances) retired Rt 1 Box 7 Tangent (T)	928-3005	BOBST Sherman (Juanita) retired 6333 NE Peterson Ln @	928-8758
BLANCHARD Pam mgr Celia's Wig Shop 3510 SE Oak (#12)		BOCZKIEWICZ Dale 730 SE Queen Av	926-6360
BLANKENBAKER Joe emp Wah Chang Rt 1 Box 304 Tennessee Rd @	928-9059	BODDY Howard W (Leona) emp Stokley VanCamp 618 SE 16th Av @ Ch Terri '64 Doug '66	928-9520
BLANTON Douglas K (Pamela) industrial acct Wah Chang 2622 SE Oak	928-1379	BODTKER Nancy Rt 2 Box 327	926-1334
BLASQUEZE Ric (Gale dental asst Dr Donald Eggerman) 344 NW 16th Corvallis		BODTKER Willard I (Lois J) attorney Long Bodtker & Post Rt 2 Box 327 (res) Ch John '58	926-1334
BLATTNER Lee 4514 NE Waverly Dr	928-4252	BODTKER WILLARD I attorney Long, Bodtker & Post 425 W 2nd Av (ofc)	926-5504
BLAY Arline R Rt 1 Box 335-E	926-8597	BODY William K (M Elizabeth) retired 4715 SW Riverside Dr @	928-3745
BLAYLOCK Brad J (Amber P dental asst Dr Melvin Johnson) router opr Customs Prod Div of Willamette Inds 1022 SE 38th Av @	926-0866	BOEDER Charles (Mary) ownr Tom's Toasted Peanuts Rt 2 Box 86C @ Ch Paul '65 John '66 Tracy '68 Theresa '68	926-9902
BLAYLOCK Craig clk Wilson Food PBA Carter Food Albany		BOEHLKE LEE P 622 SE 27th Av	926-5171
BLAYLOCK J H (Lillian M) retired NE Knox Butte Rd	928-8218	BOEHLKE Lee Paul (Patricia A) Albany mgr U & R Express Inc 622 SE 27th Av @ Ch Mike L '65 Jeffery A '66	926-0698
BLAYLOCK Jean S (Betty M clk liquor store) drvr & slsmn Dumont Distributors 1730 SE 24th Av @ Ch Jonathan '62	926-3237	BOEHM Terry (Linda legal secy Boock & Reiling Attys) emp Cascade Farm Serv & student OSU 196 SE Lake St	926-7328
BLAZEK Sharon 1833 SW Washington	928-4962	BOEHME Fred O (Phyllis) asst cshr First National Bank of Ore-Waverly Branch 3116 SE Tudor Way @ Ch Tom '57 Suzanne '58 Gerald '60 Sharon '64	926-7091
BLAZIER Lynden I 3165 SE 14th Av	928-9493	BOEHNE Becky student PLU Tacoma Wash 875 NW Lawnridge	926-2478
BLES LUMBER CO Chuck Bernert mgr 751 NW Waverly Dr	926-8608	BOEHNE Herbert F W Rev (Vera E) pastor Immanuel Lutheran Church 875 NW Lawnridge @ Ch Paul '59 Mary Beth '61	926-2478
BLESSING Robert L student 3832 SE Union	926-3795	BOEHNE Mark student OSU 875 NW Lawnridge	926-2478
BLESSING Robert W (Dorothy E controller Hydrateck) self employed 3832 SE Union @ Ch Karen '58	928-8698	BOERSMA Butch 1685 NW Hwy 20	928-8622
BLESSING Victor W (Hazel N) retired 1050 SE 20th Av @	928-5779	BOESEL Louis W Sr retired Rt 3 Bx 872 @	928-8788
BLEVINS Debi 1245 SW Vine		BOESL Allen (Arlene) product control Rawlings Stationery & Printing Co 3475 NE Canterbury Corvallis	
BLEVINS Don F emp Hammerguist Sheet Metal 1205 SE 11th Av	926-8922	BOETTCHER Marcia 505 SE 27th Av	926-4831
BLEVINS Hollis D 742 SE 32nd Av		BOGETTO Charles E (Stephanie A) emp Bureau of Mines 3523 SE Madison @	926-7639
BLEVINS Howard D (Shirley A nurses aide Waverly Guest House) student LBCC 1630 NE Water @ Ch Shirley '60 Kevin '65	926-0030	BOGGS Barbara M psychiatric social wkr Linn Cty Mental Health Program 937 SW 11th Av	926-6165
BLEVINS Jackie 1630 NE Water	926-0030	BOGGS Earl W emp Scio School Dist Crabtree @ Ch Leroy '58 Joan '64 Michael '66	926-7469
BLEVINS Ken emp Wah Chang 210 SE 14th Av	926-7204	BOGGS Keith (Karen) emp Linn Cty Sheriffs Dept 615 SE 35th Av	926-7060
BLEVINS L A 1240 SW 10th Av	928-8460	BOGGS Robert Crabtree	926-7469
BLEVINS LANDSCAPE MAINTENANCE landscaping 1630 NE Water Av	926-0030	BOGUE Ronald L 2890 NW Valley View Dr	926-8474
BLEVINS Oliver student 1630 NE Water @	926-0030	BOHL GEORGE W DR phys & surg 1050 SW 7th Av (ofc)	926-2712
BLICKENSTAFF Jerry (Georgia) analyst Wah Chang 4085 NW Ridgcrest Av @ Ch Amy '71	926-4892	BOHL George W Dr (Irene) phys & surg Albany Clinic 707 SW Washington (res)	926-2850
BLIESNER Richard secy-treas King Office Equipment	928-1042	BOHLES Vernon L (Virginia) retired 1620 SE Main @	928-4258
BLISCHKE Evelyn B jerky dept Smoke-Craft 3437 NE Bernard Av	928-3616	BOHLES Walter E (Faye G tchr South Albany HS) tchr North Albany 3205 SE 14th Av @	926-7678
BLISS Brian E (Linda) automotive specialist Standard Sta Inc 3716 SE Hill @ Ch Kenton '71	928-8767	BOHLKEN H E (Velma) retired Rt 2 Bx 489 Lebanon @	928-7946
BLIZARD M C 1014 SW Washington	926-2660	BOHLMAN J M 4626 SE San Felicia Av	928-4376
BLIZARD Margaret emp US Forest Serv Rt 4 Bx 361	928-7346	BOHNING John G (Michelle) student & pt tm emp Wah Chang 2042 SE Hill Ch Ronald '68	926-4372
BLOCK-TAKENA PARK 1300 SW 10th Av		BOISSONOU Earl P (Dorothy J) tchr Knox Butte 2625 NW Squire Av @ Ch Audrey '67 Curtis '70	928-4818
BLODGETT Angela 719 SE 19th Av (#228)	926-0216		
BLODGETT Cyrus L (Elma K) retired 740 SW Ellingson Rd @	926-1764		
BLODGETT Edward R 533 SW 4th Av	928-4354		
BLODGETT Howard A (Blanche A) emp Stokely 512 SW 9th Av @	928-7697		
BLODGETT Margaret 1091 SW 8th Av @	926-2928		



LEONARD L. WILSON
PHONE 926-4291

WILSON INSURANCE, INC.
COMPLETE INSURANCE COVERAGE

221 W. 3rd Ave.
P.O. Box 865
Albany, Oregon

JOHNSON'S ALBANY DIRECTORY

251

- BOLD Berlie 734 SE 32nd Av 928-2082
 BOLDEN Franklin D (Cleona) trk drvr Duraflake
 116 A Street Tangent (#A) (T) @ Ch Sheril '58 David '60 Becky '67..... 928-9777
 BOLEN L R (Sharon) sheet metal wkr Finstad Htg & Sheet Metal Co
 5205 SE Davidson @ Ch Steven '60 Curtis '66 Teresa '68 Michelle '70 928-8541
 BOLES David L 2190 SE Oak 928-2486
 BOLES Gary L (Diane) clean-up Edward's Planing Mill 250 NE Marilyn
 BOLES Jon N (Arlene L) emp Duraflake 2227 SE Jefferson Pl @ Ch
 Tonya '74 926-9301
 BOLES Mary bkpr T R Restr 765 SE 24th Av (#1)
 BOLEY Dixie tchr Oak Elem 2340 NW 27th Corvallis.....
 BOLEY Scott (Dixie 2nd grade tchr Oak Elem Sch)
 2340 NW 27th St Corvallis.....
**BOLIN MACK CONCRETE -LET US TAKE CARE OF ALL YOUR
 CONCRETE NEEDS', BASEMENTS, FOUNDATIONS, DRIVEWAYS &
 POOL DECKS- MACK D BOLIN OWNER 1420 S SHERMAN 928-9588**
BOLIN Mack David (Mary Jean) owner Mack Bolin Concrete
1420 S Sherman Ch David '64 Tom '68 Don '70 Jean '71..... 928-9588
 BOLK Catherine 1155 SE Waverly Dr 926-3560
 BOLL Harvey L (Bonnie) sheet metal Casey Enterprises Inc
 Rt 2 Box 259-C
 BOLLES INSURANCE & APPRAISAL SERVICE W H Boles ownr
 1024 SW 8th Av 926-1452
 BOLLES Warren H (Ella M dep cty clk Linn Cty) ownr Bolles Ins &
 Appraisal Serv 1024 SW 8th Av @ 926-1452
 BOLLING Bonnie 1330 SW 14th Av 926-0639
 BOLLMAN David student U of O 1220 SW 9th Av 926-3360
 BOLLMAN Dean H (Frances L) chem Bureau of Mines
 1220 SW 9th Av @ Ch Kathleen '57 Michael '58 James '60 Dorothy '64 926-3360
 BOLMAN Estel 2602 SE Geary..... 926-5717
 BOLMAN Keith R (Susan) millworker Boise Cascade
 1639 SE Spicer Wayside @ Ch Donna '66 Karen '69 Tom '70 926-2353
 BOLTON BOOKKEEPING & TAX SERVICE Iris D Bolton ownr
 416 SW 11th Av..... 928-9190
 BOLTON Catherine E student 416 SW 11th Av 928-9190
 BOLTON Dianne 416 SW 11th Av 928-9190
 BOLTON Douglas (Karen) teacher Madison Grade School
 1430 SE Marion @ Ch Gregory '62 Karl '65 Dorothy '70 926-9209
 BOLTON Gordon D (Iris ownr Bolton Bkpng & Tax Serv) acct Wah
 Chang 416 SW 11th Av @ 928-9190
 BOLTZ Glenn produce mgr Woody's North Albany
 BOLTZ Glenn H Jr produce mgr Richey's Market 1845 SE Casa Villa.....
 BOND Archie D (Kathy) mach 1525 SE Main @ Ch Patrick '69
 Christopher '72 926-8408
 BOND Deryl L (Deloros) emp Wah Chang 855 SE Burkhardt Ch Loren
 '69 926-8229
 BOND Donald F (Kathryn M tchr S Albany HS) emp First National
 Bank 1409 NE Sherman @ 926-4185
 BOND Duane N (Jane emp First Fedl Savings & Loan) pts counterman
 Ralston Motor Company Rt 1 Box 298 Jefferson
 BOND Elton S 1225 SE Shortridge Ln 928-7149
 BOND Loren J (Cecilia) retired Rt 2 Bx 367 @ 928-3741
 BOND Paul W (Sharon L) emp Wah Chang 1344 NE Mayview Dr @ Ch
 Tonya '70 Angela '71 928-9685
 BOND Wayne (Marcia) slsmn Geo Pac 2746 NW Squire Av @ Ch
 Darren '61 Lisa '63 928-2752
 BOND Zolman D 'Bud' (Virginia M Avon rep) emp Cascade Farm Serv
 Rt 2 Bx 369 @ Ch Jeffrey '57 928-3792
 BONDE Robert E (Sandra L clk) reprmn Day & Camp TV
 2735 SE Geary St @ Ch Erin '63 926-7508
 BONESTEEL Diane advertisement K-Mart 122 SE Thurston Ch Teresa
 '59 Russell '62 Anna '66 926-5757
 BONFIELD James R (Bessie L) whse formn Ore Freeze Dry Foods
 3111 SE Pine @ Ch Shawn '58 Terri '59 926-2324
 BONFIELD Lena M dressmaker 210 NE Clover Ridge Rd @ 928-8656
 BONITZ Aubrey L (Thelma L) retired 3210 SE 13th Av @ 928-1095
 BONN BUILDING REPAIR Dan F Bonn ownr 2679 NW Happy St 926-5213
 BONN Dan F (Eleanor) ownr Bonn Bldg Repr 2679 NW Happy St Ch
 David '57 Terese '58 Loretta '59 Lisa '65 926-5213
 BONN Kenneth student OSU 2679 NW Happy St 926-5213
 BONN Rebecca 2679 NW Happy St 926-5213
 BONN Timothy 2679 NW Happy St 926-5213
 BONNER Russell (Patricia) emp Barry's Constn Rt 2 Bx 259C.....
 BONNEY Robert L sis Nebergall Meat 1110 SE 10th Av 926-3707
 BONNIE'S BEAUTY SHOP Wandalene Nelson ownr
 2325 SE Waverly Dr 928-7332
 BONNLANDER BENJAMIN H DR phys-internal medicine Drs
 Eusterman, Vaughn & Bonnländer
 2815 SW Willetta The Albany Professional Plaza (ofc) 926-2235
 BONNLANDER Benjamin H Dr (Heinke) phys-internal medicine Drs
 Eusterman Vaughn & Bonnländer 156 NW Country Club Ln (res) @
 Ch Brian '68 Mark '70 Susanne '71 926-9698
 BONSALL Roy V (Gretchen) wldr Wah Chang Rt 3 Box 753 @ 928-8738
 BONTRAGER Orval L 1437 NW Gibson Hill Rd 928-3620
 BOOCK & REILING John A Boock, Donald P Reiling & John A Boock
 Jr attorneys 231 SW Ellsworth First Federal Bldg 926-6021
 BOOCK JOHN A attorney Boock & Reiling
 231 SW Ellsworth First Federal Bldg (ofc) 926-6021
 BOOCK John A (Margaret E) attorney Boock & Reiling & secy State
 Savings & Loan Assn 1610 SW 27th Av (res) @ 928-9266
 BOOCK JOHN A JR attorney Boock & Reiling
 231 SW Ellsworth First Federal Bldg (ofc) 926-6021
 BOOCK John A Jr (Mary G) atty Boock & Reiling
 532 SW 7th Av (res) @ Ch Jennifer '69 Amy '71 926-8977
 BOOEN Larry 1170 SW Lawrence Av 926-5952
 BOOK BIN THE Bob McMaster ownr 121 W 1st Av
 BOOK EXCHANGE Crabtree 928-3022
 BOOK Hubert Rev (Sharon pt tm emp Evangelical Assembly Church)
 pastor Evangelical Assembly Church 3681 SE Union @ Ch Sherece '69
 Shonda '73 926-0268
 BOOK R E Rev (Dorothy) pastor First Assembly of God Church
 3146 South Shore Dr Ch Steve 926-4005
 BOONE Jack G Sr (Mary A) emp SPRR 513 SE 35th Av @ Ch Cher
 '60 926-7304
 BOONE Junior L (Lillie secy-treas Leo's Wldg Co) pres Leo's Wldg Co
 225 SE 14th Av @ 928-9465
 BOONE Pam 407 SE Baker 928-4784
 BOONE Roy L (Alicia secy Willamette Valley Title Co) emp SP RR
 1257 SW Calapooia Ch Deborah '57 Michael '59 Lori '62 Ronald '65 926-3405
 BOOS Stuart L (Mary J home health aide Home Health Agcy Linn Cty
 Health Dept) 140 Kees St Lebanon
 BOOTH Alice 926 SE 4th Av 926-1680
 BOOTH Charlotte inventory clk Albany Auto Parts 1329 SW Elm St.....
 BOOTH Morton (Margaret) retired 1430 SW City View Pl @ 926-1804
 BOOTH Paul 405 SW 11th Av 928-4715
 BOOTH William R (Joyce E) mill wkr Evans Products
 418 SE 27th Av @ Ch Michelle '61 Elaine '66 926-6643
 BOOZE Melvin (Lillian bkpr Snyder & Son Inc) 219 13th St Lebanon
 BORDE Gale L (Janice E emp Citizens Valley Bank) 245 SE 14th Av @ 928-3486
 BORDERSTASSEE Marilyn ofc wkr Federal Metals Albany
 BORES John (Diane) Albany 926-6772
 BORG Ruth 2940 SE Railroad 928-4287
 BORGMANN Rudy (Robin) emp SWS Forest 1625 SW Maple Ch Teddy
 '71 928-5976
 BORK Melvin H (Audrey S) retired 3008 SE Columbus St @ 926-3811
 BORK Richard T 1860 Casa Villa..... 926-7302
 BORMUTH Mike emp Jackson & Prochnau Rt 1 Box 296 928-1105
 BORNHEIMER Robert J (Maria secy Long & Bodtker) personnel
 1833 SE 38th Av @ Ch Robert '71 926-0328
 BORINTRAGER Mark (Marla) emp Wah Chang 1436 E 1st Av @ Ch
 Michelle '70 928-2838
 BORRAL Ellen A 517 SE 29th Av @ Ch Barbara '61 926-2336
 BORST Charles (Hazel) saw filer Bles Lbr Co
 1197 NE Century Dr (#17) @ 926-1146
 BORST David emp Tagsell Mtrs 2245 SE Geary 926-1631
 BORST Robert (Maxine emp Citizens Valley Bank) emp US Plywood
 2245 SE Geary @ Ch Steven '57 Kenneth '60 Julie '67 Gina '67 926-1631
 BORTER Jeff (Claire) trk drvr Barry Constn 1075 SE 18th Av @ 926-1487
 BORTER Larry SE 28th Av..... 928-7407
 BORTER William mgr Bills Freeway Shell 1075 SE 18th Av @ 926-1487
 BORTHWICK Eugene J (Evelyn) dryer grader US Ply
 2288 NE Willamette Ch Patricia '57 Eugene Jr '61 928-3104
 BORTHWICK Ralph (Mary rep Beeline Fashions) 1771 SE Marion Ch
 Diana '71 Deborah '74 926-6624
 BOSCH Lester V (Lucile L) supt Albany Rock Prods
 5116 Knox Butte Rd @ 926-3247
 BOSE Alfred E (Catherine A) farmer Rt 1 Bx 260 Knox Butte Rd @ 928-8059

FDIC
FIRST NATIONAL BANK OF OREGON
 WE'D LIKE TO GET TO KNOW YOU
 Albany Branch - 300 W. First Ave. Phone 926-5823
 Waverly Branch - 2100 E. Pacific Blvd. Phone 926-5823



252

JOHNSON'S ALBANY DIRECTORY

BOSE Ed Mrs Rt 1 Bx 260 Knox Butte Rd.....	928-8862	BOYD Beulah M 489 NW Creswell Ln	928-7619
BOSE Harry C Mrs Rt 2 Bx 349 Ch Harry E '59 Andy '60 Byron '62	928-8967	BOYD Brian 2220 SE Jefferson	926-1056
BOSE Monte Jr (Lucille H) emp SW Forrest 1148 SW Crescent Dr @		BOYD Herbert C (Ila Rae btcn) telegrapher BNRR	
BOSE Randy 1148 SW Crescent		1118 SW Alandale @	928-7930
BOSHART Elmer E (Agnes emp Sunset Manor Nrsng Home) retired		BOYD James (Frieda M div acct L K Comstock-Kern Div) Salem	
2445 SE Oak @	928-2631	BOYD James J (Nancy M) state police State of Oregon	
BOSHART Larry D emp Simpson Timber Co 2445 SE Oak @	928-2631	545 SE 38th Av @ Ch Jamey '70 Russell '72 Jimmy '74	928-4313
BOSHART Merrill F (Shirley M) farmer Rt 1 Box 205 Tangent (T) @		BOYD John A (Christy) retired Albany @	926-8493
Ch Stanley J '58 Joan M '60 Allan J '62	928-7847	BOYD Michael R (Carolyn S) floor coverer 1746 Park Terrace NW Ch	
BOSHART MERRILL WAREHOUSE Rt 1 Box 383 Seven Mile Ln	926-0743	Lisa '70 Christopher '73	926-8337
BOSHNYAK Louise 504 SE Chicago		BOYD S A 305 SE 6th Av	926-9930
BOSTICK Robert Rt 4 Box 377	928-7043	BOYD Steven student 2193 NW Maier Ln PO Box 623	928-8253
BOSTRACK John R (Sharon L) constn Commodore Mobile Homes		BOYD Steven D student & emp Maier Roofing Co 2193 NW Maier Lane	928-8253
540 SE 6th Av (#1)		BOYD Ted 3313 SE Hill	926-2769
BOSTWICK A R retired 408 SE Bradley @	928-8207	BOYD William T (Lucile P) retired 955 SE Geary @	926-3193
BOSWELL Jean Rt 1 Box 68 Allen Lane Tangent (T) @	928-3909	BOYDSTON Marcia 1216 Sherwood Pl	
BOSWELL Lynn H (Gladys) retired		BOYE Donald E 748 SE 19th Av	926-6562
Rt 1 Bx 68 Allen Ln Tangent (T) @	928-3909	BOYER C L 2015 SE 16th Av	928-8494
BOTELHO Alfred (Frances J) mgr Pay & Pak 1442 SE Jackson Ch Lynn		BOYER Daniel dishwasher Denny's 705 S Lyon (#2)	
'63	926-3828	BOYER Don (Thomasine) agt Boyer Brehm Ins Inc	
BOTHWELL Robert (Marcia) groc clk Fred Meuer 1820 SE Jefferson	928-4971	220 NE Nebergall Loop Rd @	928-9413
BOTT Norval L (Gudrun) emp Ore Trkg 3415 SE Thurston	926-6970	BOYER Etta L dietary dept Albany Genl Hosp 904 NE 13th Av @	926-1954
BOTTEMILLER W H (Abigail Belle) farmer		BOYER Jodie secy Fish & Game Commission	
2687 SW Riverside Way @	926-7403	220 NE Nebergall Loop Rd	928-9413
BOTTGER John slsmn Hollywood Auto Sup Rt 1 Box 11 Philomath		BOYER Joe terminal mgr 1-5 Freightline Inc 1830 SE Thurston	926-5002
BOTTS Daniel (Nancy H ofc wkr Cascade) emp Cascade		BOYER Marvin A (Marie matron OSU) mail carrier OSU	
5488 SW Pirtle Dr	928-8833	3115 SE Davidson	928-8235
BOTTS DENNIS CHEVRON STATION Dennis Botts ownr		BOYER Ronald (Marilyn btcn) sheet metal journeyman Hammerquist	
310 SW Ellsworth	928-9600	Htg & Sheet Metal 1228 SW Walnut @ Ch Rick '64 Gary '68	928-6252
BOTTS M Dennis (Charlotte E) ownr Chevron Station		BOYER Wendell (Carole) sheet metal mech Hammerquist Htg	
4623 SW Riverside Dr @ Ch Dennis '63 Teresa '65 April '67	928-8839	Rural Rt Box 752K @ Ch Todd '64 Debra '66 Kevin '69	928-9970
BOUDREAU Richard A (Alma ptrn The Linton House) ptrn The Linton	926-0059	BOYES R E 3240 SE 15th Av	928-3540
House 1545 NW Laurel Heights Dr Ch Katherine '60 Gregory '62		BOYES Terry L (Marie) emp American Can 3110 SE 14th Av @ Ch	
BOURDAGE Rodney W (Kathleen M RN Albany Genl Hosp)		Shawn '71 Brian '73	928-8615
optometrist T W Sahlstrom 1257 NE Lafayette @ Ch Scott '73	926-7380	BOYIS J 1514 SE Jefferson @ Ch Randy '58 Gary '66 Tonja '68	
BOURDAGE RONALD W optometrist		BOYLAN Cecelia emp Forest Inds Ins 1225 SW Vine Ch Anita '59	
225 SW 2nd Av Albany Optometric Cntr (ofc)	926-6077	James '62 Camille '65	926-5784
BOURGEIS Omer J retired 3472 NE Adah Av @	926-6427	BOYLAN Daniel S student LBCC 4555 Knox Butte Rd	
BOURN Arthur (Thelma cook Top's Restr & Lounge) trk drvr Wimer	926-3793	BOYLAN Frances E 430 SW 6th Av (#7)	926-2973
Logging Co 3150 NE Alexander Ln @		BOYLAN Phil Mrs 430 SW 6th Av (#7)	926-2973
BOUSE William 1840 SW Maple	926-6871	BOYLAN Phillip John assessor Linn Cty Rt 4 Box 368	928-9091
BOUTIQUE BEAUTY SALON Margaurite E Gaskill ownr 137 NE Oak	926-9850	BOYLAN Wesley J (Olga E) retired 2231 NE Front Av @	928-7137
BOUTON Laura broker Bouton Rlty 4771 SE Santiam Hwy @	926-5881	BOYLE Robert C PO Box 52 Crabtree	928-3889
BOUTON REALTY INC 4771 SE Santiam Hwy	926-5083	BOYLES Robert W (Marjane) mechl engr Western Kraft	
BOUVIA Ed retired 1905 E 1st Av @	928-4640	1216 NE Lafayette Ch Marvin '68 Brett '70	926-2883
BOWEN Cecil L (Marie) retired 640 SW 3rd Av (#2)	926-1615	BRAAT Ben B 2441 SE Sherman (res)	
BOWEN Rosemond E 2035 SW 16th Av	928-7409	BRAAT BEN DR veterinary Linn Vet Hosp 6011 SW Pacific Blvd (ofc)	926-0291
BOWEN WILLIAM F DR phys & surg M.D. 1050 SW 7th Av (ofc #7)	928-2163	BRACY Nathan W Hungry Hill Rd	928-9809
BOWEN WILLIAM F DR phys & surg 1429 SW Tracy Ct (res)	926-1040	BRADEN Larry E (Leodel F) mach opr American Can 3221 SE Geary	
BOWENS Linda janitress Wah Chang 2628 SE Oak Ch Jodie '66	928-4717	Ch Larrena '73	928-7448
BOWER Greg (Sharry wtrs) mtce Albany Frozen Food 2446 SE Pine Ln	928-4924	BRADFIELD C R 720 SE Queen Av	926-1928
BOWER Richard K 3100 SE Davidson	928-8397	BRADFIELD Dan 2105 SE Casa Villa	926-5230
BOWERMAN John 3558 NE Adah	928-7587	BRADFORD John USN 1505 SE Shortridge Ln	926-1377
BOWERS Bill R (Carol) sls Sears 527 SE 28th Av @ Ch Stephanie '71	928-7842	BRADFORD John 6344 SE Santiam Hwy	928-4729
BOWERS Ray J (Jeanne B) slsmn Sears 3014 SE Locust @ Ch Debra '57	926-7169	BRADFORD Patti wtrs Tops Restr 1505 SE Shortridge Ln	926-1377
BOWERS Wayne F (Marjorie emp Hosp) trk drvr Forslund Constn	926-1113	BRADFORD Thomas R (Gladys) phone installer & reprmn NW Pacific	
2819 SE Columbus @ Ch Kathy '62	926-5104	Bell 1505 SE Shortridge Ln @ Ch Mike '58 Katie '69	926-1377
BOWHAY Charles F (Lora E) appraiser Linn Cty Assessor	926-2539	BRADLEY Arvin student NCC 654 SE 38th Av	926-1483
1315 NE Chestnut	926-1314	BRADLEY Florence F (Sally) retired 705 SE 3rd Av @	926-4007
BOWKER Lillian Mrs 855 SE Chicago (#17)	928-7832	BRADLEY Florence E 525 SW 19th Av @	928-9062
BOWLER Virginia Mrs acquisitions lbrn Linn-Benton Community	926-6729	BRADLEY Harry 705 S Lyon (#5)	
College Library 2425 SE White Oak Dr Corvallis (#10)	928-4208	BRADLEY Joyce 1850 SE Jackson Ch Sheri '68 Shannon '69	
BOWLES Bob M (Karen clk Pay 'N' Pak) paint & body Oregon White	926-2093	BRADLEY Keith R (M Monica) furnace opr Wah Chang	
Trks 487 SE Nebergall Loop Rd	928-7018	1965 SE Jackson @ Ch Keitha '66 Keith Jr '69 Lowell '71 Tana '72	926-7889
BOWLES John 1521 1/2 SE 7th Av	928-9760	BRADLEY Lewis W (Roberta) sanderman Willamette Industries	
BOWLES P Helen 1015 SW 5th Av (#6)	928-7514	1840 SW 14th Av @	926-5174
BOWLES W A (Helen) retired 2151 NE Water @	926-6729	BRADLEY Loretta M barber 2548 SE Hill Ch Jamie Lee '67	
BOWLIN Sherry 810 SE 19th Av (#Q) Ch Theresa	928-7832	BRADLEY Mary E emp OSU 654 SE 38th Av @	926-1483
BOWMAN Fred (Nelda) drvr slsmn I-5 Freightline Inc	926-5605	BRADLEY Robert O (Rodna) public acct 1535 W 12th Av (res) @	926-5069
490 Airport Rd Lebanon	926-6770	BRADLEY ROBERT O public accountant 1120 S Hill St (ofc)	928-1228
BOWMAN Glen L (Kathryn) ownr Bowman Awning Co	926-9318	BRADLEY W G (Kenna J) emp Western Kraft 2917 SW Takana @ Ch	
1880 NW Crocker Ln @		Kathy '61 Oleta '64	928-8519
BOWMAN J A 330 NE Harrison @		BRADLEY Willard S (Beulah M) retired 1260 SE Thurston @	928-8112
BOWMAN Leroy E (Dorothy J) veneer R Veal & Son		BRADSHAW Byron R (Grace C) retired	
880 SE Goldfish Farm Rd @ Ch Crystal '58 Robin R '61 Andy L '65		Rt 3 Bx 764 SW Riverside Dr @	928-3801
BOWMAN Mabel farmer Rt 1 Box 299 @		BRADSHAW Richard C (Julie) mgr Pacific Shell Serv	
BOWMAN Steve A (Kathleen) emp American Can 4010 SE 39th @ Ch		1197 NE Century Dr (#30) @	928-7985
Angela '65 Belinda '67 Kimberly '71		BRADY Charlie D (Rose M) 1905 SE Waverly Dr (#64)	926-7227
BOWSKER Arlene 3816 SE Columbus		BRADY Michael S (Sandra K) supvr Albany Planing Mill	
BOYANOVSKY Robert (Daniele) millwright Wah Chang Rt 2 Bx 210C		1425 SW Takana @ Ch Lisa '59 Lynn '61 Brian '71	928-3487
Ch Lawrence '59 Dominique '60 Valerie '63 Stacy '73		BRAGG M M babysitter 1815 SE Queen Av @	926-3861
BOYANOVSKY Ronald 3145 NW Hurleywood Dr		BRAITH Frank (Anna emp Mutual Produce) emp Simpson Ply	
BOYCE Stephen 4441 NE Woods Rd		Rt 2 Box 365 @ Ch Bernadette '58 Eugene '61 Roselynn Margaret '66	928-9030
BOYD Bertha K 1827 SW 17th Av @			



FREE ESTIMATES
210 S. CHICAGO

Mailing Address P. O. BOX 623

MAIER ROOFING CO.

ALBANY

FREE INSPECTION

JIM MAIER - OWNER

PHONE 928-8253



JOHNSON'S ALBANY DIRECTORY

253

BRAITH Joseph Rt 2 Box 365.....	928-9030	BREMER Kenneth E (Caroline M) emp Wah Chang 322 SE 5th Av @ Ch Thomas '65.....	926-7391
BRAKEFIELD Charles T 413 SW Washington.....	926-0696	BREMER M Vera clk JC Penneys 1936 E 1st Av.....	928-7539
BRALEY June emp Albany Genl Hosp 3407 Crest NW Corvallis.....		BRENDLE James E (Bonnie) loan counter asst US Natl Bank Albany Comm Branch 870 SW 14th Av.....	
BRAMMEIER Elmer (Clara emp Ore-Met) retired 950 SE Airport Rd (#59) @.....	928-9170	BRENHAUG Oscar 230 S Lyon (#5).....	
BRANAN Norma R clk Circle K Food Store 1829 SW 16th Ch Denise '57.....		BRENNAN I F 2404 SE Sherman St.....	928-8336
BRANCH Gerald F (Ruth M) emp Western Kraft 1186 SW 9th Av @ Ch Janet '57 Leresca '59.....	926-6596	BRENNAN James W 2210 SE Oak.....	926-1881
BRANCH Steven 1186 SW 9th Av.....	926-6596	BRENNAN K F 638 SE 32nd Av.....	926-0995
BRANCH Ted A (Audrey) mach tender Western Kraft Rt 4 Box 367-T Powers Ln.....	928-9898	BRENNAN William E (Donna J) mgr malting plt Wah Chang Rt 2 Box 105 Dever Ch Debra '62.....	928-3920
BRAND Paul E (Lillian E) lathe opr Simpson Timber 1143 SW 10th Av @ Ch Jeff '57.....	928-3462	BRENNEMAN Ann student 1114 SW Washington.....	926-2547
BRANDEL Elmer O (Elizabeth R) mtce Ore Hwy Dept 3534 NE Adah Av @ Ch Lesley '62.....	926-1713	BRENNEMAN Calvin M (Velma B) retired 3225 SW Liberty @.....	926-2173
BRANDT Christian L (Josephine) retired 225 NE Charlotte @.....	926-3549	BRENNEMAN Dan H (Beatrice G) dir Citizens Valley Bank 1151 NW Green Acres Loop @.....	928-7226
BRANDT Dora prac nurse 508 SE 5th Av @.....	926-2796	BRENNEMAN Gerald (Kathryn RN Dr Endicott) tchr WAHS 1114 SW Washington @ Ch Douglas '57 Daniel '61.....	926-2547
BRANDT John K (Esther) retired 604 E 1st Av @.....	928-8493	BRENNEMAN Harley 2044 SE Thurston.....	926-5169
BRANDT M A 422 SE Railroad @.....	926-9931	BRENNEMAN Harvey Ervin 1936 NE Clover Ridge Rd.....	926-7466
BRANDT Raymond C (Naomi) emp All West Breeders 220 NE Marilyn @.....	926-4725	BRENNEMAN Julane E emp Albany Genl Hosp Rt 4 Bx 315B.....	
BRANDT Raymond C Jr 220 NE Marilyn.....	926-4725	BRENNEMAN Melvin E (Julane E instrument techn) mech 2033 NW Crocker Ln.....	926-8757
BRANGAR Harley W special education Court Annex 140 N Echols Monmouth.....		BRENNEMAN Michael (Susan) mech Albany Wheel & Exhaust 2037 SW 16th Av.....	
BRANNEN Helen emp K-Mart 735 SE 24th Av (#4).....		BRENNEMAN Orpha M 227 SE 3rd Av @.....	928-9258
BRANTNER Harold E (Arlayne G LPN) mlwrt Wah Chang 1445 SE Tudor Way @ Ch Gloria '59 Gene '60 Matt '61 Denise '62.....	926-3882	BRENNEMAN R E clk C & K Hdwe 2140 SE 4th Av @.....	
BRANTNER Rudy 1445 SE Tudor Way.....	926-3882	BRENNEMAN Rod L Jr (Dianne) funrl dir AASum Funeral Home & AASum Autumn Chapel & Funeral Service 1017 SE 31st Av @ Ch Kimberly '65.....	926-6138
BRANTON Choice 3051 SE Oakwood Av.....	926-6212	BRENNEMAN Ruth 2140 SE 4th Av.....	928-3136
BRASH Cheryl 606 SE Baker (#3).....		BRENNEMAN Tom 717 SE Fulton.....	926-0168
BRASH Donald W (Margery M sub tchr) tchr SAHS 1029 SW 14th Av @.....	926-3346	BRENTON Kay D rept Dr Wade 1218 SE 27th Av @ Ch Traci Lynn.....	926-5986
BRASUELL David 820 SE Davidson.....	926-4607	BREWER Dan 420 NE Clover Ridge Rd.....	926-0346
BRASUELL William E (Martha J RN Dr Conklin) mach Wah Chang 820 SE Davidson @ Ch Carl '57 Robin '61.....	926-4607	BREWER Greg P 1393 SE 27th Av.....	926-7319
BRATAGER Alison student 133 NE Fairway Dr.....	926-5664	BREWER Jerl 834 NW Scenic Dr.....	926-3714
BRATAGER Robert G (Veryl D) mgr Citizen's Valley Bank Albany Br 133 NE Fairway Dr @ Ch Brian '59.....	926-5664	BREWER Kenneth D (Audrey) emp Duraflake 873 NW Scenic Dr Ch Scott '59 Karis '61 Kenny '63 David.....	926-1742
BRATAGER Robert M graduate student U of W 133 NE Fairway Dr.....	926-5664	BREWER Larry L (Virginia) widr American Can 420 NE Clover Ridge Rd.....	926-0346
BRATTON M L 950 SE Airport Rd (#20) @.....	928-4829	BREWER Linda sis The Clog Factory 1006 SE 2nd Av.....	
BRAULT Dean A (Carol J emp Albany Frozen Foods) 1125 SW Lincoln.....	926-1184	BREWSTER Robert W (Ruth) engr Warren & Brewster Co 5924 SE McNary Rd Portland.....	
BRAUN M E 1829 SW 16th Av.....	926-7415	BREWSTER William T 855 SE Chicago (#29).....	926-6683
BRAWN Lauri 3511 NE Dunlap Av.....	926-3157	BRICKEY WILLIAM E attorney Weatherford, Thompson, Horton & Jordan P.C. 130 W 1st Av (ofc).....	926-2255
BRAWN Paul A (Paula M) bldr 3511 NE Dunlap Av @ Ch Daniel '58 Leslie '64.....	926-3157	BRICKEY William E (Margaret W) attorney Weatherford Thompson Horton & Jordan P.C. 2705 Park Terrace South (res) @ Ch Russell '65 Amelia '68.....	926-3564
BRAY Bruce Dean (Virginia) iron wkr Local 29 3702 SE Geary Ch Gerald M York '58.....	926-8246	BRIDE'S ON A BUDGET 3437 NE Dian Av.....	928-4366
BRAY Claude C retired 1225 SW Elm @.....	928-8213	BRIDES BOUTIQUE THE wedding consultants 208 W 1st Av.....	928-8663
BRAY Frances E drapery smstrs 1705 SE 2nd Av.....	926-6434	BRIDGE Douglas (Lillian L) retired 1010 SE 28th Av @.....	926-4260
BRAY J D 805 SE 12th Av.....	928-3652	BRIDGE Lyle D USAF 1010 SE 28th Av.....	926-4260
BRAY Randy washman Nissen Mtr Co 1120 SE 14th Av.....		BRIDGEMAN O C (Peg) comptroller First Assembly of God Church Rt 2 Box 283-G @ Ch Debbie '59 Doug '64.....	926-5422
BRAY Rosemary student OSU 1914 SE Jefferson Ch Steven '58 Donna '59 Linda '60 Betty '60 Ron '63 Michael '66.....	928-3675	BRIDGES David L Jr 3502 SE Lafayette.....	926-7290
BRAYTON Sandy tchr Calapooya Jr HS 606 SW 3rd Av.....		BRIDGES David L Sr (Merrill M) bldg contr 3817 SE Pine @ Ch Debra '57.....	926-3272
BRAZEAU Gayle 1187 NW Skyline Dr.....	928-3682	BRIDGWATER Alpha secy Willamette Memorial Park 439 W 4th Av @.....	928-8154
BREADNER Dennis (Sharon) plbr 3350 NW Bunn Dr @ Ch Lana '59 Brent '68.....	926-2614	BRIDGWATER James E 439 SW 4th Av.....	928-8154
BREDEHOFT William W Mrs 1835 SW 15th Av.....	928-3431	BRIGG George 2803 S Columbus.....	928-9428
BREEDEN Richard 'Dick' (Wanda) owner Dick's Body Shop Rt 1 Box 215 Jefferson @ Ch Jerry '63 Todd '72.....	327-2517	BRIGGS Bill 1830 SE Thurston (#37).....	
BREEDING Sharon 725 SE 34th Av.....	928-9103	BRIGGS Bob (Sharon optometric asst Albany Optometric Cntr) Rt 2 Box 300.....	
BREEDLOVE Paris B (Kathleen) retired 2030 NW Thornton Lake Dr @.....	926-4573	BRIGGS C R 950 SE Airport Rd (#90).....	
BREITENSLEIN Nancy 719 SE 19th Av.....	928-4769	BRIGGS Charles H (R Jane) meter reader NW Natural Gas Co & ownr Mid-Willamette Gas Serv 1321 NE Mayview Dr @ Ch Terry '59 Brian '61 Eric '69.....	926-6636
BREM BAILEY 1107 SE 9th Av.....	926-0442	BRIGGS Eugene E (Mary Anne tchr Methodist Kindergarten) tchr S Albany HS 3709 SE Pine @ Ch Brian '58 Peggy '60.....	928-9513
BREM Bailey L (Janet D counselor LBCC) insurance slsmn BMA 1133 Northview Ln @ Ch Todd '57.....	928-3460	BRIGGS Fred E (Clarabelle secy Warner Phillips Seida & Co) territory mgr Whitmoyer Laboratories 1227 NE Springwood Dr @.....	928-8364
BREM Cheryl L student Evergreen State College 1133 Northview Ln.....	928-3460	BRIGGS George L 750 SE Queen Av.....	926-0453
BREM Denise student 1133 Northview Ln @.....	928-3460		
BREMER Dennis (Rita) emp SWF Products 2218 SE Marion @ Ch Teresa '64.....	926-1869		
BREMER Donald G (Connie G emp Pac NW Bell) emp SW Forests 3100 SE 16th Av Ch Becky '60 Wendy '61 Renee '66.....	926-0404		



ANDERSON HEATING & AIR CONDITIONING CO.

1133 COMMERCIAL WAY

SALES ——— INSTALLATION ——— SERVICE

HEAT PUMPS

926-3344 - 926-6688





133 NORTH LYON ST
PHONE 926-4446

SMITH GLASS SERVICE, INC.
AUTO - WINDOW - PLATE - MIRRORS - SHOWER DOORS

ALBANY, ORE 97321
COMMERCIAL GLAZING



- BRIGGS Harley G (Helen L) electn Benton Elec 2803 SE Columbus St
Ch Suzanne '58 Martha '59 928-9428
- BRIGGS Harry S (Ellen M) retired 725 SE Ermine @ 928-3116
- BRIGGS N C 208 SE 5th Av (#202) 928-4057
- BRIGGS Robert A (Sharon) emp American Can Co 340 SE 14th Av 928-4675
- BRIGHT George E (Dianne L) serv mgr Nissen Motors
1804 SE 27th Av @ Ch Tracy '68 Georgina '70 Barry '72 926-7232
- BRIMMER L A 2215 SW Elm (#3) 926-3142
- BRINMER W Joy tchr Calapooya Jr HS 1205 SW Washington @ 928-3680
- BRINEGAR Jim E (Marsha emp Albany Genl Hosp) emp Ore Met
755 SE 13th Av 926-7680
- BRINER Judie 1215 SE Shortridge Ln 926-4059
- BRINKMEYER Ernest P (Mary tchr Takena Grade Sch) tchr Takena
Grade Sch 2881 NW Miller Ln @ Ch Sandra '58 Susan '62 Aaron '70 928-4979
- BRINKMEYER Robert A 1000 SW 14th Av 926-5759
- BRINSON Constance 2119 NE Water 926-4062
- BRINSON Harold B (Amanda) retired 9061 SE Columbus St @ 928-8076
- BRINSON J E 'Red' (Verna) truck driver Salmon & Son
10555 SE Columbus St @ 926-7489
- BRINSON M Lee (Patricia tchr Linn-Benton) emp Pepsi Cola Corvallis
1204 SW Ferry @ 926-5927
- BRINSON Thomas J (Leona) retired 404 SE Geary @ 926-0425
- BRINSON W M (Alice M emp Agri-Pack) 2119 NE Water @ 926-4062
- BRISBOIS Michael Rt 4 Box 417-A 928-2406
- BRISCOE & ASSOCIATES INSURANCE - LIFE, FIRE, GENERAL & AUTO
INSURANCE. CHARLES S BRISCOE OWNER, JEAN A McCORKLE,
LARRY A TYLE, DAVID E WARNER ASSOCIATES 456 W 2ND AV 926-7791**
- BRISCOE Charles S (Marie) owner Briscoe & Associates Insurance
735 E Thornton Lake Dr Ch Diane '60 Cindy '63 928-9153**
- BRISCOE Orville (Peggy tlr Fred Meyer) millwright Wah Chang
Rt 1 Bx 286-J 926-0504
- BRISCOE Robert C (Margie) Briscoe & Associates Insurance
1235 S Thurston 926-7041
- BRISCOE Scott G (Gretchen) Briscoe & Associates Insurance
606 E 2nd St 928-1325
- BRISKEY Joseph (Frances social wkr Linn Cty Mental Health Clinic)
631 E Ash Lebanon 928-7009
- BRIST B H (Margaret) 5787 SW Jon St 926-9739
- BRITT R E (Sarah Emeline) retired 1620 W 15th Av 928-9209
- BRITTAIN Glen 3135 SE 15th Av 926-6937
- BRITTAIN J PHILIP DR veterinarian 340 SW Washington (ofc) 926-3280
- BRITTEN C L (Merle) engr SPRR 925 SW 19th Av @ Ch Niki Diane 926-7605
- BROADBENT Schofield (Dessie) retired 510 SE 5th Av 926-2589
- BROADDUS Wayne 1615 E 1st Av 926-8036
- BROADLEY Dan L (Linda) opr Cordel Carp'n & Barry's Constn
2346 Applegate Philomath 928-8027
- BROADWATER A B tax deputy 1710 SW Maple @ 926-8036
- BROADWATER Bob Crabtree 928-8027
- BROADWAY THE WOMEN'S & CHILDREN'S CLOTHING, A GOOD
PLACE TO SHOP FOR ALL YOUR DEPARTMENT STORE NEEDS-
CHARLES WICKIZER STORE MGR. 124 S BROADALBIN 926-8616**
- BROADWELL Richard G (Nancy R) dental techn Albany Dental Lab
2706 SE Columbus @ Ch Marcee '73 928-7572
- BROADWELL Terry (Mary) emp Smoke Craft 2230 SE Salem Av @ Ch
Troy '67 Trachia '72 926-7148
- BROCK Emery A (Zoma) retired 2279 SE Marion Ch James '61 Darlene
'66 928-3894
- BROCK William F (Janice) rl est mgr First Natl Bank
3220 SE 16th Av @ Ch Suzanne Lemarte '59 David '67 926-0590
- BROCKETT Donald V (Patricia E) tchr Calapooya Jr HS
3865 Knox Butte Rd Ch Kristine '66 Melinda '71 Slade '74 926-1662
- BROCKLEY William D slsmn Barrett Bros 925 SW 5th Av @ 928-8436
- BROCKMAN LaVerne 408 SW Vine @ 926-3866
- BROCKMAN Lonnie Rt 1 Box 47-8 Tangent (T) 928-9207
- BROCKMAN Norman (Dawn) 733 SE 9th Av Ch Perry '59 Ralph '60
Jodie '64 Norma '66 928-4213
- BROCKWAY Colby interior designer 280 SE Queen Av @ 928-8120
- BRODERS Christine student OSC 531 SW Calapooia 928-8104
- BRODERS George H (Olive M) retired 531 SW Calapooia @ 928-8104
- BRODIE Amos 950 SE Airport Rd 926-9398
- BRODIE Garth M vice pres & genl mgr Corvallis Sand & Gravel Co**
BROMELAND Andrew emp Albany Genl Hosp
2787 12th Place SE Salem 928-9496
- BRONS Hans W (Murdina) retired 2035 SE Hill @ 928-9496
- BRONSON Charles G (Bethany) emp American Can 3509 NE Earl Av
Ch Robert '71 Shawn '74 928-7510
- BRONSON Gene C (Loene C emp USDA) dock SWF Rt 3 Bx 877 Ch
Kevin '59 926-2100
- BRONSON Thomas H (Norma) warehouse wkr Willamette Seed & Grain
422 SE 2nd Av 928-8414
- BROOKS R F laboratories medical & dental 805 SW Elm 928-8414
- BROOKS Dean C 630 SW 7th Av 928-2252
- BROOKS J S 627 SE 3rd Av 926-8779
- BROOKS Jane tchr Central Sch 1508 NW Laurel Oaks Dr 926-8779
- BROOKS R G (Constance) formn Western Kraft 3105 SE 15th Av @ Ch
Julia K '61 Jane A '58 928-3170
- BROOKS Robert F (Florence M emp Wah Chang) dir Physician's Medl
Lab 1544 NW Laurel Oaks Dr @ 928-3177
- BROOKS Ronald (Linda musician) 1742 SE Main Ch Shawn '73 926-1128
- BROOKS Roy A Rev (Marian) retired 1708 NW Laura Vista Dr @ 928-3177
- BROOKS Stanley student LBCC 1544 NW Laurel Oaks Dr @ 928-3177
- BROOKS Steven student OSU 1544 NW Laurel Oaks Dr @ 928-3177
- BROOKS Thomas P (Diana M) plumber Marion Constn
1187 SW 9th Av Ch Christina '69 926-7620
- BROSSART Fred Dr (Jan) phys & surg Professional Plaza
1515 NW Laurel Hgts Dr (res) @ Ch Danny '63 Pam '65 Tyler '70 926-0678
- BROSSART FRED J DR phys & surg M.D.
2815 SW Willetta Professional Plaza (ofc #B-2) 928-3379
- BROSTROM Glenn (Phyllis G) prin Sunrise Grade Sch
210 NE Peach Tree Ln @ Ch Elaine '63 Katie '66 926-4726
- BROTHEN Bernard D (Alma J) emp Ore Met 1217 SE Hood @ Ch
Robert '70 Bernard Jr '73 928-2145
- BROTHEN Pearl 1200 SE Salem Av 926-7842
- BROTHERTON Gary 748 SE 19th Av 926-6494
- BROTHERTON Judy secy Linn Cty Legal Aide 719 SE 19th Av (#222) 928-7169
- BROUGHTON Cynthia 4687 NE 27th Av 928-8463
- BROUGHTON Danny production Stokely 739 SE 9th Av 926-0834
- BROUGHTON Jerry 1197 NE Century Dr 928-8463
- BROUGHTON Rodney (Ann) emp Wah Chang 950 SE Airport Rd @
Ch Scott '74 926-0834
- BROUGHTON Stella E 739 SE 9th Av @ Ch Vickie '59 928-8463
- BROW A Robert emp Jackson & Prochnau 561 SE Long Portland
- BROWER Delwin J (Donna C) slsmn 2893 NE Arnold Rd Ch Luther J
'58 Bonnie M '59 Richard '69 Joanne '70 926-7003
- BROWER Ronald L (Donna C) X-ray techn Ore Met
603 SE 36th Av @ Ch Rhonda '58 Radonna '59 Ricky '62 Starla '65
Desiree '68 926-4006
- BROWN Agnes emp Albany Genl Hosp 431 NE Montgomery 926-1784
- BROWN Alice 1415 SE Salem Av (#18) @ 926-5214
- BROWN Almon E 2913 SE 28th Av 926-2135
- BROWN Bob US Army 1804 NW Laura Vista Dr 928-9885
- BROWN Bud 4715 SE San Felicia Av 926-9371
- BROWN C F (Mrs C F) retired 3956 SE Grand Prairie Rd @ 926-8746
- BROWN Carl E 2227 SE Jefferson 926-5983
- BROWN Clifford A (Gladys V) mgr Fabrication Rem Metals Corp
3107 N Shore Dr @ 926-2570
- BROWN Clifton D 3170 SW 13th Av 926-5935
- BROWN Colerete student Southern Pacific Coll 1508 NW Laurel Oaks Dr
- BROWN David L (Kathleen C) owner American Rooter Sewer & Septic
Tank Service 3725 Spicer Rd @ Ch Robyn '58 Debra '62 Mary Jo '63
Andrea '68 926-2859**
- BROWN Delores 3107 SE North Shore Dr 926-5983
- BROWN Dick (Janelle collections Key Escrow Services)
2836 NE Toni Av 928-8919
- BROWN Donald F Crabtree 926-5745
- BROWN E D 340 SE 3rd Av @ 928-8153
- BROWN E M 216 SE Hill 928-8170
- BROWN E S (Eleanor) emp Smith Glass 640 SE Waverly Dr @ Ch
Michael '60 Cathy '67 926-3980
- BROWN E T 828 SW Lawnridge 926-4740
- BROWN Earl V (Barbara designer Lovelace Floral) millwright Western
Kraft 508 NE Nebergall Loop Ch Joanne '61 Jaian '63 928-2883
- BROWN ENGINEERING 130 NE Montgomery 926-4349
- BROWN Ernest C (Vida E) retired 505 SE 3rd Av @ 926-1936
- BROWN Ernest Sr (Orpha) retired 1410 SE Hill @ 926-2570
- BROWN Esther R 140 NE Madison 928-8278
- BROWN Eva 3170 SW 13th Av 928-8278
- BROWN F R 2509 NW Thornton Lake Dr 928-3728
- BROWN Fred (Viola) auto mech Nissen Motor Co Rt 1 Box 197 Turner
BROWN Freddie W emp Newport Turkey Farms
Rt 1 Box 122A Tangent (T) 928-3728
- BROWN G Dee (Ada M) millwright Simpson Timber Co
2820 NE Alexander Ln @ 928-9902
- BROWN Gary L student Fairview Training Cntr 811 SE 38th Av 928-9228
- BROWN Gayle emp Albany Genl Hosp Rt 3 Bx 850 (#65) 926-2966
- BROWN George M (Ethel) grader Simpson Timber
4525 SE San Felicia Av 928-3255
- BROWN Glyn (Mildred) supt Western Kraft 2936 SE Lansing @ 928-8298
- BROWN H F (Janet H hot lunch program supvr Dist #8) tire dept mgr
T & R Rt 4 Bx 543-B 928-9885
- BROWN Inez 1804 NW Laura Vista Dr 928-9885
- BROWN J D (Alta) drvr slsmn I-5 Freightline Inc
1611 Circle Blvd Corvallis 928-9946
- BROWN Jack (Miriam) retired 6012 NE Peterson Ln @ 928-9946
- BROWN James (Martha tchr kindergarten Oak Elem Sch)
709 NW Merrie Dr Corvallis 928-9946



JOHNSON'S ALBANY DIRECTORY

255

BROWN James M (Mary) pastor United Presbyterian Church 1495 NW Thornton Lake Rd & Ch Kenneth '58 Scott '62	928-5583	BRUMMER John (Letah) retired 415 SE 3rd Av	926-6560
BROWN James R (Dorothy I) slsmn Nissen Ford 1100 SE Main	926-6719	BRUNER Delvin D (Joyce E) emp Ore Freeze Dry 523 SE 35th Av & Ch Steven D '72 Veronica '73	928-5687
BROWN Janice 825 SE 34th Av	928-2446	BRUNER E Louise 935 SE Geary	
BROWN Joan M tchr Lafayette Sch 1211 NE 13th & Ch David '63	926-6389	BRUNER Larry L (Gail L) emp Reimers Constn 2521 SE Main & Ch Teresa '70 Trina '71	928-7072
BROWN Larry (Vivian) ptrn A & B Drywall 1528 SE Santiam Hwy Ch Mike '63 Kris '65 Ronald '67 Larry '69	928-9537	BRUNER Leland A Rt 1 Box 28 Tangent (T)	928-8881
BROWN Lawrence L (Frances R) geologist US Bur Mines 1030 SW Gale & Ch Donald '59	926-3448	BRUNER Richard (Ann) electn Ross Elec 1300 SW Vine & Ch Jill '60	928-9768
BROWN Lewis N (Dorothy Ann) drvr Pacific Materials 617 SW 5th Av & Ch Louise '58 Elizabeth '59 Lewis R '61	926-1878	BRUNER ROOFING Leland Bruner ownr 434 SE 2nd Av	926-8941
BROWN Lillian Mrs bkpr Blain Clothing Co 540 SE Railroad &	928-8817	BRUNER Suzanne bkpr Nissen Motor Co 1300 SW Vine St	
BROWN Lon 1030 SW Gale	926-3448	BRUNETTE Fay J (Violet) 2907 SE Oak &	928-8497
BROWN Lynette emp Albany Genl Hosp 3633 SW 25th Av		BRUNETTE Roger P (Judy A kitchen aide Sch Dist #5) press opr Duraflake 1082 SW 8th Av & Ch Tamra '59 Gary '61 Mark '62	926-7243
BROWN M emp State Offices 2423 SE Grand Prairie Rd	926-0615	BRUNETTE Ronald F (Sandra L) slsmn Toby's Auto Parts 415 SE Queen Av & Ch Scott '64 Tricia '66	926-3704
BROWN M Maxwell (Carolyn H) retired 241 SE Waverly Dr	926-1394	BRUNKER Floyd student LBCC 1725 SE 24th Av &	928-8609
BROWN Mamie L 1138 SW 9th Av	928-3173	BRUNKER Myron K (Doris F) emp Sears 1725 SE 24th Av & Ch Diane '58 Gail '59	928-8609
BROWN Marc 1210: SW Washington	928-8479	BRUNKOW Catherine speech therapy Linn Benton IED 826 SW 18th Av	926-7839
BROWN Mark D student Seattle Pacific College 1508 NW Laurel Oaks Dr	926-5935	BRUNO Calvin 950 SE Airport Rd (#86)	926-7333
BROWN Michael D 130 NE Montgomery	928-2883	BRUNO Owen J (Mary E tchr Southern Oaks) emp Wah Chang 950 SE Airport Rd (#86) Ch Lynn '61	926-7333
BROWN Milton H (Carole finisher Veal's Furn) washerman Western Kraft 3618 NE Shady Oak Dr & Ch Debbie '59 Donna '62 Deanna '66	926-5627	BRUNSON Charles (Dorothy rep World Bank) emp Wah Chang 3118 SE Pine Ch Cynthia Nemchick '57	926-5294
BROWN Monty H (Kathryn I) asst mgr Outdoor Store 860 SE Davidson Ch Monty Jr '70 Monica '73	926-3829	BRUNSON John A (Olive M clk Cornets) emp Simpson Ply 1535 SE Hill &	928-8972
BROWN R Dale (Vivian) agt State Farm Ins Co 1508 NW Laurel Oaks Dr & Ch Daniel '58	926-5935	BRUNSON N M Mrs 1025 E 1st Av (#1)	928-9205
BROWN R DALE agent State Farm Ins 2229 SE Santiam Hwy (ofc)	926-6777	BRUNSON Robert L 6405 NE Old Salem Rd	928-9090
BROWN R O 2431 SE Main	926-6407	BRUNSON Ronald (Donna Jean) pipe fitter American Can Rt 1 Box 95A Tangent (T) Ch Kathleen '63 James '65 Kristina '70	926-2963
BROWN Randolph H (Fleta M) retired 1920 SW 17th Av &	926-5495	BRUNSON Teresa 1535 SE Hill	928-8972
BROWN Richard 1440 SE Marion	928-2773	BRUSELL Tim B (Lin a) dry waller 2116 SE Thurston St Ch Rondo '71 Timmy '68	926-7113
BROWN Richard A (Shareece D) 3016 SE Geary & Ch Jeremy '70	928-4661	BRUSH David (Donella wtrs) emp Tod Hall Corvallis 344 Hiatt Lebanon & Ch Paul '72	258-4033
BROWN Richard E (Marlene M) security guard Pinkerton 811 SE 38th Av & Ch Eric '60 William '61 Richard Jr '64 Rodger '70	928-9228	BRUSH Leonard G (Helen) farmer & poultryman Rt 1 Bx 1 Tangent (T) &	928-7862
BROWN Richard W (Bette) seed dept mgr Pacific Supply Cooperative Seed Packaging Plant 3100 NE Willamette Adair Meadows Corvallis & Ch Kelly '61	745-5920	BRUSH Melvin ownr Mel Brush Trucking Rt 1 Box 1 Tangent (T) &	928-7862
BROWN Richard W 2836 NE Toni	926-6969	BRUZER Larrie (Pat bkpr Swept Wing Motel & Restr) Navy Recruiter Albany Rt 3 Box 896 Ch Stevie Helms '60 Lisa Helms '62	926-7523
BROWN Robert D (Betty I) owner Continental Chrome 538 W 4th	928-5506	BRYAN A D (Mary emp Good Samaritan Hosp-Corvallis) security Guard 950 SE Airport Rd (#79) &	926-9681
BROWN Robert J 3522 SE Meadow View	926-4654	BRYAN Clifford P (Grace L) comptroller Albany Democrat Herald 3125 E 15th Av & Ch James '62	928-8577
BROWN Roslie 705 SE Montgomery Ch Dale '72		BRYANT Barbara music tchr Sch Dist 1318 SW Elm Ch Kendrick '57	928-7283
BROWN Sue clk The Annex Rt 2 Box 212		BRYANT Bill F (Loretta E) owner Albany Truck Repair 2234 NE Front Ch Anna '60 Christina '63	928-4624
BROWN Thomas W (Lynette RN Albany Genl Hosp) student OSU 3633 NW 25th Av Ch Jene Marie '67 Jonathan '68	926-6958	BRYANT Douglas E 2105 SW Washington	926-9522
BROWN Vance E emp Albany Genl Hosp 4352 NE Pheasant Dr Corvallis		BRYANT Edward T (Alice M recept Dr Moore) tchr SAHS 1215 SW 10th Av &	926-3730
BROWN Verl R emp USPS 3510 SE Circle Dr	928-8049	BRYANT F Wayne Rev (Betty field rep Intnatl Audit Corp) pastor First Christian Church Rt 4 Box 369 & Ch Sherri '61 Teresa '60	926-4352
BROWN William D 2913 SE 28th Av	926-2135	BRYANT James (Janet F loan processor Equitable Savings & Loan) Rt 3 Box 45 Scio	
BROWNSVILLE CONSTRUCTION & SALVAGE -THE HOME OF 'TERMITE LUMBER CO', ANTIQUES, BARN LUMBER, STRUCTURAL MATERIALS- RAYMOND FELT OWNER 1973 NW HWY 20	926-7873	BRYANT John E 1497 SW Bryant Dr	926-1743
BOYLES Keith L (Donna emp Bi-Mart) emp American Can Co & custdn Calapooya Jr HS 1430 Chestnut & Ch Jeff '63 Lisa '65 Jason '70	926-5703	BRYANT Julian 1318 SW Elm	928-7283
BRUCE BOB TELEVISION SERVICE Robert G Bruce ownr Rt 2 Bx 251-C	926-1960	BRYANT Keith W (Kimberly K) clk Safeway 906 SW Takena & Ch Christopher '72	926-1734
BRUCE Diane student LBCC Rt 2 Box 251C	926-1960	BRYANT O P 908 SW Ferry (#6)	926-1783
BRUCE Douglas USMC Rt 2 Bx 251C	926-1960	BRYANT Roger 719 SE 19th	926-7360
BRUCE Jan emp X-Ray Suite 928 SW 21st Av		BRYANT Steve 642 SE 32nd Av (#3)	
BRUCE John G 2626 SE Oak	926-5357	BRYDON Bruce I (Bonnie medl records techn Albany Genl Hosp) chlorination hlpr Wah Chang 2917 SE Hill &	926-1475
BRUCE Mel D 2700 SE Columbus	926-5385	BRYDON Janis medl records & student Linn Benton 2917 SE Hill	926-1475
BRUCE Robert G (Connie) ownr Bruce TV Serv Rt 2 Bx 251C &	926-1960	BRYDON Laurie medl records Albany Genl Hosp 2917 SE Hill	926-1475
BRUDVIG & BAKER Donald W Brudvig & Malcolm E Baker CPA's 440 E 1st Av	928-3354	BRYSON George M (M Evelyn emp Ore Met) quality control Vancouver Ply 825 NW Ridders Rd Ch Jennifer '59 Lynn '60	928-8748
BRUDVIG Donald W (Shirley B) CPA Brudvig & Baker 808 S Calapooia (res) Ch Julianne '59 Christi '60 William '62 Robert '66 Jenny '71	926-2675	BRYSON Hugh 1415 SE Salem Av (#4)	
BRUDVIG DONALD W CPA Brudvig & Baker 440 E 1st Av (ofc)	928-3354	BRYSON Hugh (Dona) tower opr Wah Chang 225 SE Pine Ch Linda '57	926-6978
BRUEGGEMAN August B (Mabel M silk finisher Richard's Cleaners) retired 935 SW 19th Av	926-2143	BRYSON Judith F clk Duedall Potts 825 NW Ridders Rd	928-8748
BRUIJN S M 1515 SW Tracy Ct	926-0165	BUCHANAN David L student USO 1817 SW Walnut	926-1896
BRUIJN Sue 1530 SE Main	926-6860		
BRUIJN John R (Theda wtrs Luckys Restr) constn wkr 1530 SE Main &	926-3515		
BRULE T B 5527 NE Century Dr	926-3421		



1704 E. Pacific Blvd.
Midway TV Bldg.

Silver Flip Beauty Salon

Phone 926-1688





256

JOHNSON'S ALBANY DIRECTORY

BUCHANAN James Jr (Karen) mill wkr Boise Cascade 2030 SW Washington @ Ch James III '70 Michael '71	926-8274	BUNGALOW TAVERN - POOL TABLES, SHUFFLEBOARD, COLD BEER & WINE TO GO, SANDWICHES & SNACKS- MEL McDANIEL OWNER B21 S ELM ST	928-0832
BUCHANAN John 922 SW Washington	926-0398	BUNNELL Marilyn tchr Calapooia Jr HS 2276 NW 23rd Corvallis	
BUCHANAN M 539 E 1st Av	928-8196	BUNTING John F (Ruth) rd mtce Linn Cty 120 NE Charlotte @	928-3808
BUCHANAN Rick emp Stokely-Van Camp Rt 4 Bx 516	928-3809	BUNTING K 505 SE 27th Av	928-3488
BUCHANAN Robert D (Linda) vet asst Reids Vet Hosp 1660 SE Tudor Way @ Ch Angela '69 Cory '72	926-6533	BURBANK Eugene L (Beverly J) plugger SWF Plywood Co 2610 SE Pine @	928-4952
BUCHANAN Robert L (Virginia) retired 1817 SW Walnut @	926-1896	BURBANK Hubert (Lavonne) emp Wah Chang 2655 SW 49th Ch Richard '60 Terry '61	928-3649
BUCHANAN Thomas A (Margaret) cabinet maker Albany Planing Mill Rt 4 Bx 516 @	928-3809	BURCH Ardiss tchr Calapooia Jr HS Rt 1 Box 187-A	838-5942
BUCHERT Janice emp Rem Metals 920 SW 18th Av Ch Jeff '59 Greg '61 Lisa '63	926-5922	BURCH Cora L 1405 SW Park Terrace @	928-7503
BUCHHOLZ Shereda 1805 NE Old Salem Rd.	928-4573	BURCH Donald M (Wilma clk SPRR) farmer 1550 SW Liberty @	928-8230
BUCHMAN M 539 E 1st Av	928-8196	BURCH Dorothy J v pres Mid Valley Securities Inc Rt 1 Lebanon	
BUCHNER Delmer C (Georgia G) retired 1219 SW Queen Av @	928-9370	BURCH Isaac Mel (Dorothy) genl mgr Snow Peak Dairy 1645 SW 15th Av @ Ch Pamela '57	926-2457
BUCHNER John E (Loretta bkpr Wimer Logging) newspaper editor Democrat Herald 3425 SW Takena St @	926-2343	BURCH Margaret tchr S Albany HS 3510 S Oak (#45)	
BUCHNER Mertice B retired Rt 2 Box 491 Lebanon	928-7950	BURCH Michael J (Marilyn) constn wkr Barry's Constn 4614 SW Oakville Rd Ch David '71 Jason '73	926-0022
BUCHNER Virgil A (M Juanita) retired 5159 SW Riverside Way @	928-8039	BURCH R I emp Simpson Timber Albany	
BUCK Charles E (Phyllis O) ownr Buck's Fab & Mach 1410 NE Salem Rd @ Ch Deana '58 Marlene '60	926-5296	BURCH Robert J (Patricia A) genl supt spec US Bureau of Mines 942 NW Albany Rd @ Ch Colleen '58 Jeffrey '61	928-8332
BUCK Joseph brakeman RR 2624 S Hill @	926-9587	BURCH Roland J 801 SE 28th Av	928-2970
BUCK Melvin L (Donna L) apprentice elec Duraflake & bus drvr Albany Schs 1007 E 24th Av @ Ch Fawn M '57 Scott '65	926-4652	BURCH Ron tchr Calapooia Jr HS Monmouth	
BUCK Michael 1410 NE Salem Rd.	926-5296	BURCH Ronald J 730 SE Queen Av	928-4990
BUCK Robert (Virginia) tile setter Valley Tile & Marble Rt 3 Bx 866 Ch Anita '64 Harlan '68 Eugene '71	928-7805	BURCH Steven W (Sandra clk) carp 3558 Adah Av @ Ch Shannon '73	
BUCK'S FAB & MACHINE widg Charles Buck ownr 1410 NE Salem Rd	926-6333	BURCHAM Jay student LBCC 3407 SW Pacific Blvd @	926-2379
BUCKEM Marvin C (Ellen) retired 275 NE Country Village Loop Rd.	926-0593	BURCHAM Pamela mgr men's dept & floor supvr Outdoor Store 1009 SW 16th Av	926-7344
BUCKLER Claude L (Marcell L) mgr Metro Plaza & Metro Capri Apts 908 SW Ferry (#4)	926-6376	BURCHAM W Houston (Leo) retired 1325 NE Chestnut @	928-3580
BUCKLEY William P (Susan I) estimator Pacific Power & Light 605 NE Clover Ridge Rd @ Ch Marci '71	928-2298	BURCHAM William M (Delia) ownr Burcham Salvage Yard 3407 SW Pacific Blvd @	926-2379
BUCKNER Larry J 2325 SE Hill	926-5029	BURCHETT Dennis K (Lynette E secy Willamette Industries) utility Western Kraft 1305 NE Rosa Lane @	928-2189
BUCKNER Linda claims development clk US Social Security Administration		BURCK Ernest W (Mae) carp 4484 NE 27th Av	928-7879
BUCKNER Robert B 3522 NE Shady Oak Dr	928-2663	BURCK Willis C (Dorothy J stann Mid Valley Securities Inc) pres Mid Valley Securities Inc 928 S Ferry @ Ch Doug '57	928-3319
BUCKNER Thomas J 835 NW Edgewood Dr	926-7992	BURD Victor R (Victoria M) retired Rt 3 Box 117B Seio	928-3049
BUD'S GAS FOR LESS Bud Finch ownr 2812 SE Santiam Hwy	926-4682	BURDETT P M 3108 SE Tudor Way @	926-4870
BUDBEN Urmal Mrs 615 SE 2nd Av (#4)	926-7646	BURDETT R G 3108 SE Tudor Way	926-4870
BUDDE Fred R (Jean) emp Wah Chang 6466 SE Santiam Hwy @ Ch Joe '59 Ann '65	926-2164	BURDICK Charles 520 NW Creswell Ln	928-2192
BUDGET FINANCE PLAN loans 2235 SE Santiam Hwy	926-4251	BURDICK Charles O (Lilian C cook Country Club) retired 525 NE Thornton Lake Dr @	926-3896
BUDLONG C O (Caroline B) retired Rt 2 Bx 292-C @	928-9910	BURDICK Donna L ins investigator Retail Credit 2546 SE Tudor Way	926-6675
BUDLONG Donnie student U of Arizona 418 SW 7th Av	926-1480	BURDICK R C (Elizabeth RN Albany Genl Hosp) student Oregon State Univ 1030 NW Spring Hill Rd @ Ch Rebecca '71	926-2781
BUDLONG Jack student LCC 418 SW 7th Av	926-1480	BURFORD A J cshr T & R Restr 613 SE Jefferson Ch Lonnie '57 Gary '59 Julie '62	928-7309
BUDLONG Larry (Kathy) student U of O 418 SW 7th Av	926-1480	BURFORD Hally 755 SE Davidson	926-1964
BUDLONG Lawrence E (Bernadine M antique dlr) pondmn Simpson's 418 SW 7th Av @	926-1480	BURFORD John L (Brenda K) scrap processor Wah Chang 1023 SE 3rd Av Ch Paul '58 John '73	926-6880
BUELL Bill 3110 SE 15th Av	928-2829	BURGE Donna emp Albany Frozen Foods Rt 1 Box 164-F Tangent (T)	928-7855
BUENHAM G R emp Albany Sanitation		BURGE John F (Dollie) emp Jenks White Seed Co Rt 1 Bx 164-F Tangent (T)	928-7855
BUERGE Clyta v pres Claude Buerge Constn Co 6501 Spring Hill Dr @	926-1221	BURGE R A 630 SW 7th Av	926-6207
BUERGE CONSTRUCTION CO bldg contrs James L Buerge pres 200 SW Calapooia	926-6006	BURGE Rose 3520 SE Oak (#36)	
BUERGE Del R 1069 SW 13th Av	928-3898	BURGER Joseph Rt 4 Box 415	928-9868
BUERGE James L (Jean I) pres Buerge Constn Co 804 NE Salem Rd @ Ch Pamela '60 Anthony '62 Timothy '65 Susan '67 John '69 David '71	926-2409	BURGER Robert (Linda) clk Woody's Market 6425 NE Shady Oak Dr	926-5733
BUERGE Lester (Helen) retired 3312 SE Geary @	926-3731	BURGERVILLE USA William Mudge mgr 2310 SE Santiam Hwy	926-0669
BUERGE PUMPCRETE COMPANY Richard E Church mgr James Buerge ownr 200 SW Calapooia	926-6006	BURGESS Archie (Irene) retired Rt 2 Box 244 Conner	928-9017
BUERGE Waymon 2630 SW Broadway	926-2777	BURGESS Cheryl wtrs Tom Tom Restr & Pancake House 810 SE 19th Av (#6)	
BUGAL Neila retired 1197 NE Century Dr @	928-8532	BURGESS Greg emp Benton Printers Rt 1 Box 352-B	928-7882
BUGLIONE Thomas (Carol A) mgr Duraflake 1520 NW Laurel Hgts Dr @ Ch Joe '62 Beth '65 John '68	926-8364	BURGESS Larry emp Agripac Corvallis Rt 1 Box 352-B	928-7882
BUHL O H 128 SE 6th Av	926-2801	BURGESS Lou A 4620 SE San Felicia Av	926-0688
BUIKE Katherine 723 S Ferry @	928-9583	BURGESS Lyle (Wanda L) bricklayer Rt 1 Bx 352B Ch Barbara '59 Randy '61	928-7882
BUIKE Otto R 723 SW Ferry	928-9583	BURGESS Richard W (Marjorie) linear program analyst SWF Plywood 2990 NW Sunny Ln Ch Tamara '65 Heather '71 Erica '73	926-5275
BUKER Emerson C jntr US Bur of Mines 2235 SE Main @	926-5403	BURGESS Terry framer BJ Bldrs Inc	
BULLER Walter John (Winifred) co-owner The Noodle 201 W Water @ Ch Joel '58 David '63 Shawn '69 Shannon '69		BURGESS Vera V 525 E 24th Av (#25)	
BULLOCK Donald E (Nancy D) genl contr 321 SW 6th Av @	926-0369	BURGGRAF C Lural (Idea M) owner & piano tchr Burgraf Piano Studio 905 Lawnridge @	928-3228
BUMGARDNER Donald L (Judith) emp Ore Met 1310 SE Howard Dr @ Ch Leigh Anne '60 Lori '62 Lonny '68 Steven '72	928-3260	BURGGRAF PIANO STUDIO -PIANO LESSONS- C LURAL BURGGRAF OWNER & PIANO TCHR. 905 LAWNRRIDGE	928-3228
BUNCE Edward H Rt 1 Tangent (T)	928-4737	BURIAN Richard (Delons) drvr slsmn I-5 Freightline Inc Rt 1 Box 310 Lebanon	
BUNCE Mary E prodn wkr Stokely Van Camp 1900 SE Hill (#32) Ch Ronita '58 Rosetta '61 Regina '63 Cindy '68	926-8797	BURK H E 1116 SE 31st Av	
BUNCE Tom M (Ruth E) mach opr Brand S Plywood 1505 SE Main	928-3428	BURK Hazel E financial wkr State of Ore 1645 SE Hill	928-7586
BUNCH Merle A (Katherine) trk drvr McDonald Candy Co 4089 SE 39th Av @ Ch Brian '61 Christine '65	928-2952	BURKE Art (Gean bkpr Ryan Advertising & Public Relations) 1220 Old Oak Pl	
BUNDICK William F (Eula B) pres B J Builders Inc Rt 2 Box 277-N @	926-3015	BURKE James R (Barbara J) mill wkr R Veal & Son 3735 Knox Butte Rd @ Ch Randy '57 Larry '60 Terry '60	926-2716



"We don't sell insurance . . . we buy it for you."

BROKERS

456 W. Second Ave.

PHONE 926-7791

Albany, Oregon 97321

JOHNSON'S ALBANY DIRECTORY

257

BURKE James R (Catherine research asst OSU) photographer State
Police Rt 1 Bx 94-G Tangent (T) 926-8314

BURKERT Ivan (Donna tchr Oak Grove Sch)
6265 NW Mt View Dr Corvallis 926-8747

BURKETT Thomas (Sarah secy Grand Prairie Sch) emp Pacific Power
865 SE Clay 928-9146

BURKEY Dwayne mgr Shell Serv Sta-Salem
Rt 1 Bx 65 Allen Rd Tangent (T) 926-0792

BURKEY Katy Rt 1 Box 424 Shedd ☉ 928-8747

BURKEY Lester (Agnes) widr Lebanon
Rt 1 Bx 65 Allen Rd Tangent (T) ☉ Ch Doug '59 Daryl '60 Darcie '68 926-0792

BURKEY Sterling L (Iva Sharleen secy Linn Cty Dist Atty) emp Albany
Constn 906 S Maple Ch Kerri '62 Kristi '65 926-5153

BURKEY Vernon (Jewell) carp Rt 2 Box 284-D Ch Denise '66 Brian '68 928-8740

BURKHART Cecil J (Giorene) emp Baliff circuit #1 Linn Cty
2835 SE Marion ☉ 926-1786

BURKHART Delivan L (Daisy Mae ofc mgr Albany Typewriter Exch)
roadmaster of Linn Cty Roads 640 SE Main ☉ 926-2410

BURKHART Dennis 640 SE Main 926-2410

BURKHART Hez farmer Rt 1 Bx 243 Hwy 20 928-8095

BURKHART HOUSE 1950 SE Salem Av 926-2410

BURKHART Johnnie (DeEtta R clk Fred Meyer Inc) feed opr Wah
Chang 1625 S Hill ☉ Ch Deanna '67 Dolores '68 926-6902

BURKHART Larry US Army 825 SE Davidson 926-2368

BURKHART Leslie D (Patricia A) hystyr drvr Evans Pro-Corvallis
1023 SE 3rd Av Ch Vicki '60 Kevin '62 John '63 926-6880

BURKHART Mildred 1167 SW 9th Av 928-9553

BURKHART Verl 5425 SE Columbus 928-8595

BURKHART Virginia L emp Bankruptcy-Referee 1167 SW 9th Av ☉ 928-9553

BURKHART Z 5427 SE Columbus 926-2038

BURKHOLDER A M 539 E 1st Av (#3) 928-9422

BURKHOLDER Weldon (Judy) cabinet maker Rt 1 Bx 3645 928-7725

BURLESON Chester F (Nellie) mech Herrold Jensen Impit Co
Rt 1 Box 533-B Turner 926-6815

BURLESON Dyrrol 438 SW 9th Av 926-6815

BURLISON Bruce W (Becky) emp Western Kraft 325 NE Marilyn ☉ Ch
Brandee '69 Michelle '72 926-0830

BURLSON Dennis emp Stayton Cannery 3222 SE North Shore Dr (#10) 926-0830

BURNELL Terrance (Sonia secy Bates & Bates Ins) emp S S Kresge
2065 SE Casa Villa 926-0307

BURNETT Glen G Rt 1 Box 310 926-9895

BURNETT M K 1407 SE 34th Av 926-5057

BURNETT Margaret D 115 SW 5th Av (#3) 926-6302

BURNETTE E R Rev pastor Faith Bible Church 401 SE Main 926-7931

BURNHAM Gary emp Albany Sanitation Dept 318 SW Washington 926-6741

BURNS Elva I clk Dons Drug Str 3735 Knox Butte Rd 926-5353

BURNS Leo H 1151 SW 10th Av 928-7931

BURNS Loyal R Jr Rt 1 Box 234 928-2490

BURNS Nan student 407 SE Cleveland ☉ 926-1271

BURR Jay (Karen) prodn Fieldman Northrup King & Co
3425 NE Van Buren Corvallis 926-1271

BURR John (Norma) 1410 SW Washington Ch Donald '65 David '66
Douglas '71 John '72 926-1271

BURRECE Russel (Kathy) US Army 1900 SE Hill (#37) Ch Dora '66
David '68 Lisa '70 Amy '74 926-1271

BURRELL H W 1509 SE Jefferson 928-7308

BURRELL Jackie tchr Madison Intermediate Sch 611 NW 33rd Corvallis 928-7308

BURRELLE Lena E 1910 SE Geary ☉ 928-9559

BURRES Joseph L (Carol E secy LBCC) emp PP&L Co
1510 SE Powell Way 926-7042

BURRIS Dale L (Alice) trk drvr Weyerhaeuser 2130 SE Tudor Way Ch
Tony '62 Larry '63 Gary '63 Shawn '69 926-7042

BURROUGH Don W (Margaret H tchr Riverside Sch) jitney drvr
Simpson Timber Co Rt 3 Bx 767 Riverside Dr ☉ 928-8827

BURROUGH Donetta student OSU Rt 3 Bx 767 Riverside Dr 928-8827

BURROUGH Linda substitute tchr Rt 3 Bx 767 Riverside Dr 928-8827

BURROUGHS Elvin G 355 NW Walker Ln 926-9614

BURROWS Beatrice Mrs 1200 SE Salem Av (#1) ☉ 928-3800

BURRUS Chet W (Eleanor A) arc melting Wah Chang
1911 SE 27th Av ☉ Ch Cindy '57 Tracy '70 928-3490

BURRUS Ellen 3210 NE Knox Butte Av ☉ 926-1466

BURRUS John (Phyllis M) formn John Carrick & Sons
804 SW 36th Av ☉ 926-1206

BURRUS Michael student LBCC 804 SW 36th Av 926-1206

BURSELL Calvin powder met Wah Chang 575 SE Burkhardt

BURSELL Lyn 575 SE Burkhardt 926-8475

BURSELL Sue wtrs 575 SE Burkhardt 926-4038

BURSEY John L emp Georgia Pacific 1870 SE Jefferson 926-7562

BURSEY Mike 1870 SE Jefferson 928-7935

BURSON M A Jr (Janet emp LBCC) lab tech Wah Chang
920 SE Sherman Ch Glenn '69 Anne '73 926-8475

BURT Dave 853 SE Waverly Dr 926-4038

BURT Gregory 3656 NE Dian Av 926-7562

BURT McKeith G (Bethene) retired 1135 SE 7th Av 928-7935

BURT Sidney M (Mary E secy Linn Cty Srvyr Ofc) mtce buyer Way
Chang 905 SW 14th Av ☉ 928-3135

BURTCHETT Howard D (Marjorie) appraiser Linn Cty Assessor
3445 NE VanBuren Corvallis 926-6089

BURTON & GOGER DMD PC dentists 917 SE 19th Av 926-6089

BURTON Daisy Rt 3 Box 763 926-0786

BURTON J M (Emma custdn Calapooya Jr HS) retired
3529 NW Ridgeview Ln ☉ 928-7825

BURTON Robert D 5025 NE Viewcrest Ln 926-7836

BURTON ROBERT DR dentist 917 SE 19th Av (ofc) 926-6089

BURTON Sonja 836 SE Fulton 926-9561

BURTON Stewart H (Daisy) retired Riverside Dr Rt 3 Bx 763 926-2787

BUSCH Keith E (Sunan) engr USDA-Soil Conservation Serv
720 E 14th Av ☉ Ch Noy '62 Michael '67 928-9605

BUSCHMAN J W retired 3580 NE Bernard Av ☉ 926-6576

BUSH Arline drug clk Fischer's Pharm 2435 S Oak ☉ Ch Teresa '60
Sam '63 926-4080

BUSH Arnold J (Beulah) carp 4094 SE 37th Av ☉ Ch Arnell '60 926-1349

BUSH Laura A Rt 1 75A Pac Hwy 99 E Tangent (T) 928-8807

BUSH Melvin L (Dorothy M) carp Mel Bush bldr 6292 Dumbeck Av ☉ 928-3977

BUSH Mike 2435 SE Oak 926-4080

BUSH Rex student Missionary 2435 SE Oak 926-4080

BUSH W J 1650 NW Spring Hill Rd 926-6486

BUSHELL Richard Ross (Darlene K) engrng techn Rt 3 Bx 733-A Ch
Richard '69 James '70 Traci Lyn '73 928-9015

BUSIC Richard M Rev (Virginia) pastor 1st Christian Church
2746 SE Shore Dr ☉ Ch John '63 Mike '66 Jeff '70 928-3166

BUSINESS MENS ASSURANCE CO Bailey Brem agt 1107 SE 9th Av 926-0442

**BUSSARD & SON INC -CANVAS PRODUCTS, TARPULINS, TENT
REPAIRS & ALTERATIONS- DAVID D BUSSARD PRES. & MARIE H
BUSSARD EXEC. SECY. 425 S JACKSON 928-7747**

**BUSSARD David D (Marie exec secy Bussard & Son Inc) pres Bussard
& Son Inc 1095 NW Heather Way Corvallis 753-8864**

BUSSARD R D (Jane) 3213 S Geary 926-3334

BUTCHER Douglas 1855 SE Jackson 926-4750

BUTCHER Nelson (Mary) retired Rt 2 Box 104 ☉ 928-8933

BUTHERUS Jacob 3520 SE Oak 928-4954

BUTLER Charles H (Katherine tchr West Albany HS) tchr West Albany
HS 6605 NE Sunset Dr ☉ 926-9897

BUTLER Charles H 6605 NE Sunset Dr 926-9897

BUTLER Edward M (Peggy L) mach opr Duraflake 2260 SE Marion ☉
Ch Renee '72 926-4609

BUTLER Gail L medl secy Midvalley Orth Clinic 1120 SE 10th Av 926-6525

BUTLER Jim A Rt 2 Box 90-R 926-9815

BUTLER K 1313 S Nebergall Loop 926-1035

BUTLER Lynn student OCE 205 NE Fairway Dr 926-3218

BUTLER Marshall (Blanche slsldy Bouton Rlty Inc) Independence 926-3218

BUTLER Miley (Lorraine interior painting & wall papering) mach Wah
Chang Rt 2 Box 298A Ch Pamela '59 Rex '62 Sandy '70 928-9752

BUTLER Rodger (Joan acct Ethel Yocum) persnl mgr Ore Met
205 NE Fairway Dr Ch Lisa '57 Mark '59 Michael '63 926-3218

BUTLER Walter A (Virginia) self employed 1045 SW 53rd Av ☉ 926-4729

BUTOLPH Gene (Jenette) drvr slsmn 1-5 Freightline Inc
5280 NW Hwy Corvallis 928-3947

BUTTERFIELD Gary 1059 SW 16th Av 928-3947

BUTTNER Ken (Beatrice) emp Oregon Freeze Dry 730 SE 32nd Av Ch
Kriotina '72 928-1538

BUTTNER Kenneth D (Beatrice L) janitor Fred Meyer
1020 SE 20th Av Ch Kristina '71 926-7617

BUTTON Bruce L Rev (Leanne dept of geology State of Oregon) pastor
Grace Brethren Church 825 SE Ermine 926-1836

BUTTS Carmen claims-accounting Forest Inds Ins Exch 1321 SE 33rd 928-7959

BUTTS Dean tchr N Albany Jr HS 6259 NE Shady Oaks Dr



STODDARD CHEVROLET

505 South Ellsworth
Albany, Oregon



OFFER FINANCING

CALL 926-4236

SALES - SERVICE

BUTTS Evelyn Mrs chief recording deputy Cty Clerk's Ofc Linn Cty
1312 SW 9th Av ☉

BUTTS Oliver P 200 SE Waverly Dr 928-7334

BUTTS Rodney 2972 NW Arlington Dr 926-4837

BUTZ Walter 3520 SE Oak (#41)

BUXTON Winslow H (Linda) prodn mgr Western Kraft Albany Mill Div
3537 NW Bunn Dr Ch Krissell '69 Winslow III '81 Gregory '82 928-9982

BUY AND SELL PRESS 1525 NE Sherman 926-0256

BUZO Felipe F (Jerrn L) emp Oregon Freeze Dry 231 SE Baker Ch
Gabriela '74 928-4253

BUZZ'S REFRIGERATION & COMMERCIAL APPLIANCE
SERVICE Robert W Strader ownr 1057 SW Alandale 928-7356

BUZZARD Gary 3632 SE Jefferson 926-6267

BYAM Roger H (June) industrial relations Willamette Industries
3023 SE Locust ☉ 928-3016

BYER Bonnie student Pomona College 625 NW Enn Crest ☉ 926-6926

BYER Bradley T (Kathleen M) plywood wrkr Simpsons Plywood
3202 SE Hill 928-4885

BYER Debra 625 NW Erin Crest 926-6926

BYER Ellis M 1134 SW Washington 926-2618

BYER Hal M (Ruth E) assessor Linn Cty 2709 SW Liberty ☉ 928-8290

BYER Marvin J (Rosalie) dir research & develop Ore Freeze Dry
625 NW Erin Crest ☉ 926-6926

BYERS Ada J Mrs 430 SW 6th Av (#6) 926-2300

BYERS Anice M 1005 E 1st Av (#1)

BYERS Darrel (Joan C emp Heath's Lndry) fireman Simpsons Timber
583 SE Nebergall Loop ☉ 928-3195

BYERS Keith B (Sharon L) emp Rem Metals Corp
3439 NE Bernard Av Ch Tina '69 Tony '70 Kenny '72 Tammy '73 928-2017

BYERS William H Sr (Martha) retired 1020 SW 16th Av

BYERS Willis (Rachel) body shop Stoddard Chevrolet
Rt 1 Bx 776Q Salem 926-7454

BYINGTON Robert W Rt 1 Box 371 926-1097

BYLUND Bennett E 3806 SE Geary 926-9204

BYRD Albert 2333 SE Salem Av

BYRD Torinice (Shirley) emp Modern Machine Shop 1665 SW Maple Ch
Karen '60 928-2673

BYRD WALTON E DR phys Mid-Valley Urological Association
2219 SE Santiam Hwy (ofc) 926-9414

C

C & K TRU-VALUE HARDWARE -PAINT, BUILDING MATERIALS-
JAMES POPE OWNER 1815 SANTIAM HWY 928-9010

C B I COLLECTIONS-ROBERT WOODMAN JR OFC. MGR.
1123 S HILL (SUITE B) 928-2591

C.E.I. CONSTRUCTION FABRICATION -MECHANICAL CONTRACTING,
CONSTRUCTION & FABRICATION OF SHEET METAL, PIPE &
STRUCTURAL STEEL, INSTALLATION & MAINTENANCE FOR
INDUSTRIAL & COMMERCIAL- REX S CASEY PRES., VERNER R
CASEY, BERNIE MILLER VICE PRESIDENTS, ROBERT D MORRIS
SECY. TREAS. 425 W 34TH 'PO BOX 889' 928-8641

CAB-FAB cabinet makers 1600 SW Ferry 928-9432

CADE Bertha E 1040 SW 13th Av ☉ 928-7575

CADE Leslie (Winnie) retired 10 Grange Rd Rt 1 Bx 405 ☉ 928-9794

CADE Mary Rt 4 Box 403

CADMUS George (Maribel) sr vice pres Citizen's Valley Bank
418 W 6th Av 928-3813

CADOTTE Delmer R (Marian T) supvr American Can Co
910 SE 38th Av ☉ Ch Richard '58 Anette '63 926-4597

CADOTTE Robert emp American Can Co 910 SE 38th Av 926-4597

CADWALLADER W F (Evelyn) clean-up Simpson Timber
1617 NE Front Av ☉ 928-8985

CAFARELLI Ed 1217 SE 33rd Av 928-8562

CAFARELI Pat dental recpt Dr Tom Hensler 3510 SE Oak (#9)

CAGLE Glenn F (Mary A) 3521 NE Earl Av ☉ Ch Glenn Jr '68 Glenda
'70 928-2917

CAHILL Mina B 750 SE Queen Av (#15) 926-7576

CAIN'S SMALL ENGINE CLINIC Jim Cain ownr 1226 E 1st Av 926-4441

CAL-GAS ALBANY INC 828 SE Pacific Blvd 928-9589

CALAHAN Esta C 2015 E 1st Av ☉

CALAPOOYA JUNIOR HIGH SCHOOL Ralph Gibbs prin
24th & SE Hill 926-5581

CALDWELL Jack (Beverly OSU student Health Center) real estate slsmn
2155 SE Casa Villa 928-1085

CALDWELL James 2753 SW Riverside Dr 928-8027

CALDWELL Robert J (Vicki plt engr Will Valley Title) assoc editor
Democrat-Herald 2940 SE Jackson ☉ 928-9530

CALE Robert M (Barbara OSU) farmer Oakville Rd Rt 3 Bx 840 ☉ 753-8828

CALHOUN Mabel 208 SE 5th Av 928-2150

CALKINS Art emp Albany Genl Hosp Rt 1 Bx 288B Jefferson

CALKINS Mike whseman Consolidated Electrical Distrs
1603 Park Dr Lebanon

CALKINS R L Mrs 730 SE 15th Av 928-4635

CALL C L bkpr Wentworth Mtrs 2034 SE Jefferson Ch Brian '65 Travis
'66 928-4677

CALLAHAN Elwin (Jane M secy Timberland Servs Inc)
7432 Nottingham Pl 928-2993

CALLAHAN Fannie 639 SE 34th Av 926-0440

CALLAHAN Thomas G (Shirley A) emp Amer Can
5990 NW Primrose Av ☉ Ch Michael '64 Kathleen '61 Kern '69 928-9405

CALLAS Mike 719 SE 19th Av 926-5612

CALLAS Sue btcn Cynthia's Bty Salon 719 SE 19th Av (#216) 926-3796

CALLAWAY George 2687 SW Riverside Way 926-7403

CALLISON John (Joanne secy Western Kraft Corp) pts mgr Guarantee
Chevrolet 2735 SE 27th Av Ch Kelly '72 928-3634

CALSON Fred F (Margaret) commercial artist & farmer
620 SW Vine ☉ Ch Maureen '60 Kevin '61 Catherine '63 Alec '69 926-0148

CALSON Laurence jntr Tom Tom Restr & Pancake House 728 SW 6th

CALVARY BAPTIST CHURCH SBC Rev Wendel Jansen pastor
1730 SE Hill 926-5662

CALVARY COMMUNITY CHURCH Rev Francis L Klontz pastor
Rt 1 Box 261 Knox Butte Rd 928-7904

CALZERLEY Paul (Harriet) emp USDA area conservation
1120 SW Park Pl ☉ Ch Tom '61 Steven '64 928-3197

CAMDEN George O millwrt Amer Can 832 SW Washington ☉

CAMERON Greg G (Linda N) master mech SWF
1233 NE Lafayette ☉ Ch Jennifer '68 926-7623

CAMERON Stephen J 1920 SE Tudor Way 926-0947

CAMERON Wesley C 2616 SE Oak

CAMILOVIC Bogdan claims rep US Social Security Administration

CAMLOT MOBILE RESIDENCES William Fox & Juanita Fox mgrs
7344 SW King Arthur Dr 928-8018

CAMLU APARTMENTS -APARTMENTS, RETIREMENT HOUSING,
ADVENTURE IN RETIREMENT LIVING- JOHN NAGY MGR.
3520 S OAK 928-8952

CAMMING Robert student OSU 420 SE 5th Av 926-2458

CAMNITZ Augusta 628 SW Ferry (#1) 926-4778

CAMONIN Glonia L emp Albany Genl Hosp 4435 Omega Corvallis (#4)

CAMP Arthur (Sonia) sls rep Silver Wheel Freight Line 636 SE 30th Av
Ch Joseph '70 Eric '74 926-8585

CAMPBELL Allen F (Vernita M clk Riverside Knox Butte Tangent &
McFarland Sch) rep Willamette Prod Credit Assn
Allen Ln Rt 1 Bx 64 Tangent (T) ☉ Ch Cynthia '60 Laurie '62 928-7901

CAMPBELL Curtis D 1220 NE Chestnut 926-8950

CAMPBELL Dean (Pausha) emp Wah Chang Rt 2 Bx 7122-A 928-2435

CAMPBELL F L emp Simpson Timber Albany 926-4661

CAMPBELL G A 1373 SE 27th Av 926-6120

CAMPBELL Gary L 5955 NW Primrose 926-3528

CAMPBELL James 1818 NW Broadway 926-5730

CAMPBELL James E 638 SW 4th Av 926-5730

CAMPBELL Judy 1217 SW Washington 926-3316

CAMPBELL Leone 230 S Lyon (#A) 928-9638

CAMPBELL Merci R mgr Reports Co 140 NW Cedar Ln ☉ 926-2608

CAMPBELL MERCI R REPORTS CO credit reporting Merci R
Campbell mgr 140 NW Cedar Ln 926-7723

CAMPBELL Mildred A 430 SW 6th Av (#11) 928-9687

CAMPBELL Patricia N student Willamette Univ 1818 NW Broadway 926-3528

CAMPBELL Paul (Carol) drywall hanger Haring Drywall
1510 SW Howard Dr Ch Paul Jr '60 Pauline '63 Mark '67 928-8273

CAMPBELL R T 602 SE Jefferson 928-8751

CAMPBELL Ricky 2800 SE Geary 926-3528

CAMPBELL Robert B (Alice M) dlvpmt chem Western Kraft
1818 NW Broadway ☉ Ch Sandra '62 928-8751

CAMPBELL Sidney E (Pat M) trk drv'r G&H Logging
2800 SE Geary ☉ 928-8751

CAMPBELL Stephen R (Janet) emp Caseco Builders 1447 SE Sherman
Ch Morgan '74 926-3518

CAMPBELL Steven D 1524 NE Sherman 926-9657

CAMPBELL T E (Margaret) pastor Church of Christ
2880 NW Gibson Hill Rd Ch Dean Campbell '68 'grandchild' 926-3101

CAMPBELL Thelma 230 SE Davidson ☉ 926-6887

CAMPBELL Thomas F (Dolores A) ownr Friday Auto Repr
4860 SE Columbus Ch Lon '58 Joni '63 928-8954

CAMPBELL Walter E retired Rt 4 Box 502 ☉ 926-4012

CAMPFIRE GIRLS Mrs Marty West, Linn Dist dir 240 W 1st Av

CANAGA Bob 642 SE 32nd Av 928-4260

CANAVAN Naomi 730 SE Queen Av (#3)

CANDLELIGHT RESTAURANT & LOUNGE -RESTAURANT, DINING,
LOUNGE, ENTERTAINMENT- KAREN SMITH OWNER, JAN
HEISINGER MGR. 2200 E PACIFIC BLVD 928-8071

CANERDAY Reed (Kathy) dist sls mgr Northrup King & Co

JOHNSON'S ALBANY DIRECTORY

259

CANIDA Neil A (Alice) retired 750 SE Ermine ☉	926-4473	CARPENTER R G Rt 2 Box 207	926-5050
CANNON W C retired 1703 SE Waverly Dr ☉		CARPENTER Ralph G (Rebecca L) Rt 1 Box 266-A Jefferson ☉ Ch Rachelle '71 Renee '74	327-2194
CANNOY Lynn 1040 SE Oak	926-2672	CARPENTER Rhea lab asst Fisher Photo Rt 1 Box 238	928-4247
CANNOY Ronald D (Eunice) ptrnr Industrial Wldg Sup 1040 SE Oak ☉ Ch Scott '57	926-2672	CARPENTER Roland W (Jeris) tchr & counselor South Albany HS 3310 SE Ermine ☉ Ch Debra '59 Charlotte '61 Kathleen '64 Julie '66	926-7115
CANOPIES UNLIMITED INC John Westbrook mgr 2145 SE Pacific Blvd	926-7000	CARPENTER Vincent (Ruby) 4703 SW Riverside Dr ☉	926-9203
CAPE LEE APARTMENTS Lee Way ownr 3222 N Shore Dr	928-8319	CARPENTER William O (Fern) roadmaster SP RR 3815 Knox Butte Rd ☉	926-6505
CAPITAL FINANCIAL SERVICES INC loans Ray Williams mgr 208 SW 2nd Av	926-5858	CARPENTERS COAST WILLAMETTE DISTRICT COUNCIL Lloyd W Fitzgerald exec secy 222 SE 3rd Av	928-2586
CAPPS C P (Blanche) trk drvr Linn Cty 1417 SW Fern Av	926-7419	CARPER Darryl D (Louise emp Good Samaritan Hosp Corvallis) core feeder SW Forest Inds 1630 SE Tudor Way ☉ Ch Starla '64 Leisa '68	926-5328
CAPRON H B retired 310 NE Clover Ridge Rd ☉	928-3117	CARPER Douglas W (Paula J emp Tom Tom Restr) emp Ore Met 1823 SE 34th ☉	926-9805
CAPTAIN MOE'S SUBMARINE SANDWICHES -RESTAURANT- LARRY MOE OWNER 1037 E PACIFIC BLVD	928-4338	CARPER Floyd B 2410 SE Sherman	926-1694
CAPUTO Frank (Betty J) v pres-mfg Ore-Met 1130 SW 24th Av	926-3638	CARPER Nancy 1630 SE Tudor Way	926-5328
CAPUTO Gregory student SOC 1130 SW 24th Av	926-3638	CARR Clyde E (Brenda emp R Veal & Son) emp Wah Chang 2909 SE Burkhart ☉	926-8215
CARDA Daniel 2550 SE Main	928-2897	CARR Gwen 828 SW Broadway	926-6461
CARDA Wayne G (Carol A) opr Wah Chang 3111 SE Clay ☉ Ch Toni '59 Troy '61 Duke '64	926-1333	CARR Jack (Geneva) farmer Blackdog Rd Rt 2 Bx 130 ☉	928-7704
CARDER Cindy student OCE-Monmouth 1714 NW Broadway		CARR James P (Bonita F) installer PP&L 3621 SE Oak ☉ Ch Robert '67 Douglas '67 Edward '70	926-5011
CARDER Richard H (Juanita) ownr Albany Prntg Co 1714 NW Broadway ☉ Ch Patricia '58 Ellen '61 Denise '68 Dawn '68		CARR Robert H emp US Bureau of Mines 828 SW Broadway ☉ Ch Becky '57	926-6461
CARDNER Byron (Judy) emp City of Albany-Park 923 SE Fulton	928-4984	CARR Sara sub tchr 1201 SE 38th Av	926-0241
CARDWELL Milton W 3419 SE Pacific Blvd	926-6696	CARR Vincent T 950 SE Airport Rd	926-5344
CARDWELL Rendall constn wkr 715 SW 24th Av (#2)		CARRELS Barbara student Cascades 2440 SE Queen Av	926-3074
CAREY Howard (Doris) 1670 SE Oak	926-3328	CARRELS John L 2440 SE Queen Av	926-3074
CAREY Norman F (Betty J) emp pub relations Excel Mortgage Ins Corp 1170 SW Walnut ☉ Ch Christopher '64	926-2318	CARRELS Kathy nurses aide Mennonite Home 2440 SE Queen Av	926-3074
CARL Celia student OCE Riverside Dr Riverside Dr Rt 3 Box 772	928-8732	CARRELS Lewis P (Norma) 2440 SE Queen Av ☉	926-3074
CARL Loring M (Rosalie A) tchr OCE Riverside Dr Rt 3 Bx 772 ☉	928-8732	CARRELS Tony US Army 2440 SE Queen Av	926-2470
CARL'S STUDIO photographers Carl V Larson ownr 208 W 1st Av	928-8663	CARRICK Anne 2650 NW Skyline Terrace	926-2470
CARLSEN R E emp Simpson Timber Albany		CARRICK Jack (Leila) genl contr 2650 NW Skyline Terrace Ch Amy '67	928-8236
CARLSON A EUGENE DR phys 2715 SW Willetta (ofc #B-1)	926-2872	CARRICK JOHN & SON 827 SW 36th Av	926-2470
CARLSON A Eugene Dr (Janet A) ophthalmologist 3420 SW Takena (res) ☉ Ch Heather '58 Thor '59 Sten '63	928-7671	CARRICK Pat student 2650 NW Skyline Terrace	926-4697
CARLSON Albert (Margarette bkpr) electrical contr Rt 1 Box 76-C Tangent (T) ☉	926-3622	CARRICO John V (Maudeen) retired 1230 NW Shady Ln ☉	926-3619
CARLSON C E Mrs 1013 SE 5th Av	926-9905	CARRICO John US Army 1306 SE 32nd Av	
CARLSON David student 420 4th Bx 207 Tangent (T)	926-1995	CARRICO Melvin F (Mildred) casting wldr Ore Met 1306 SE 32nd Av ☉	928-3870
CARLSON Dwight (Nadine hairdresser Mors Bty) Rt 2 Box 36-X Lebanon		CARRIGER Geneva cook Candlelight Restr 1410 SW Washington (#8)	928-3870
CARLSON Earl (Verna) retired 2410 SE Manon ☉	926-2010	CARRIZALES J emp Simpson Timber 516 SW 12th Av	
CARLSON John (Bev) mach opr Modern Mach 2616 SE Oak		CARROLL Alfred E (Marcia J) 1015 SW 5th Av (#16)	926-0386
CARLSON June student OSU 2108 NW 20th Loop	928-9462	CARROLL Anthony (Neanna) emp Carroll's Farm Rt 2 Box 294-B	926-0386
CARLSON Leif student Lewis & Clark Co 3420 SW Takena	928-7671	CARROLL Anthony J Jr mgr Plaid Pantry #39 Rt 2 Box 294-B	926-0386
CARLSON Lon M 2553 NW Crocker Ln	926-5095	CARROLL Charles M (Rhonda K) ins investigator Retail Credit Co 1220 SW Takena ☉ Ch Chadwick '68	926-7670
CARLSON Robert D (Patsy M) mtce Wah Chang 420 4th Bx 207 Tangent (T) ☉ Ch Linda '57 Nancy '58 Gordon '60	926-1995	CARROLL John R emp Crown Zellerbach Rt 2 Bx 294-B	926-0386
CARLSON Stan (Mary E tel opr) ofcr Linn Cty Sheriff's Ofc 2617 SE Idlewood Pl ☉	928-3441	CARROLL Kenneth D (Carmen M wtrs Owl Cafe) carpet layer Mitchell's Floor Covering 540 SE Queen Av ☉ Ch Kimberly '59 Eugene '63	928-4492
CARLTON Donald 1197 NW Pacific Hwy	926-9376	CARROLL Timothy Rt 2 Box 294-B	926-0386
CARMICHAEL Vicki 3925 SE Spicer Rd	928-9256	CARRUTH V D Rt 2 Box 215-A	928-4332
CARMICHAEL Vicki Mrs 3925 Spicer Rd	928-9256	CARSON Anne 1015 SW 5th Av (#14)	928-7597
CARMICHAEL William Rev 1425 NW Laurel Heights	926-3341	CARSTENS Ralph M (Susan M) tchr WAHS 1040 SE 22nd Av ☉ Ch Heather '69 Darren '71	926-6883
CARNEGIE John W (Susan R lab techn) instr LBCC Rt 1 Box 250E ☉ Ch Steven J '67 Jeffery '70	926-9869	CARSTON Charles C (Olive M) retired 1500 SW Maple 2130 SE 34th Av Ch Sandy J '57 Kelly D '68 Shelley L '68	928-2061
CARNEGIE Marta J recpt-clerical Mid-Valley Children's Clinic PC 917 SW 11th Av	928-2092	CARTER AJ 1830 SE Thurston (#6)	
CARNEGIE Orris A (Joyce) pres Willamette Memorial Park 1505 S Takena ☉	928-9130	CARTER Bruce Rt 1 Box 32 Tangent (T)	926-7626
CARNIE Clyde emp Roth's IGA Albany		CARTER D P chemist Wah Chang 2933 SE South Shore Dr ☉ Ch Janell '57	926-1340
CAROLYN'S APPAREL Carolyn Schnorr ownr 1505 SE Salem Av	928-5500	CARTER David E (Loy-Dene) instr LBCC Rt 2 Bx 99C ☉ Ch James '65 Jeffery '69	926-6994
CAROTHERS Steven (Sharon) emp Cascade Trust 1880 SE Casa Villa	926-6547	CARTER DISTRIBUTING CO beverage wine & beer distributor Kenneth P Carter & J Lorraine Carter ptrnr 1800 SE Jackson	928-3940
CARPENTER Brenda 1830 SE Thurston	928-3179	CARTER Donald E (Ava N) sls rep Frito Lay 608 SE 34th Av ☉ Ch Staci '72 Thomas '74	926-7567
CARPENTER Charlie H (Ethel) emp Simpson Timber Co 3550 David Av ☉	928-7173	CARTER Eva A 1425 SE 7th Av ☉	926-6750
CARPENTER Craig Carl 2219 NE Front Av	926-1074	CARTER Floyd M (Lena M bkpr Snow Peak) retired 1155 SE Waverly Dr ☉	926-3560
CARPENTER Emil 628 SW Ferry	926-2391	CARTER Floyd R (Irene) ptrnr Halton-Berg Automotive Inc 2130 SE 34th Av Ch Sandy J '57 Kelly D '68 Shelley L '68	928-5430
CARPENTER Everett A (Lois G secy Wah Chang) ownr Carp's Garage Morningstar Rd Rt 2 Box 207-B	928-7872	CARTER Gerald R (Barbara) sheet metal Casey Enterprises Inc 326 Evans Av N Salem	928-4341
CARPENTER Gale 810 SE 19th Av	928-8257	CARTER Harry 1555 SW Takena	
CARPENTER Gayle emp Court House Annex 455 Crawford Lebanon			
CARPENTER Pam student 638 SE 32nd Av	926-1150		

BUICK



BARRETT BROS., INC.
SALES - SERVICE - PARTS



TRUCKS

1234 E. PACIFIC BLVD.
928-3324





CARTER Henry B Mrs PO Box 271 Tangent (T) &	928-7747	CASS Raymond (Alberta ptrnr Ray-Bert Cascade Bookkeeping Service)	
CARTER Howard M (Lucille) project supvr Casey Enterprises Inc		ptrnr Ray-Bert Cascade Bookkeeping Service 1026 SW Lawrence	928-8352
7596 Lakeside Dr Salem		CASSON Hatty 2613 SE 4th Av	
CARTER James L (Patricia emp Albany Genl Hosp) emp Wah Chang		CASTEEL William C (Roberta L) retired 1025 SW 12th Av & Ch Lence	
215 NE Geary Ch Robby '69 Jason '71	926-3304	'58 Douglas '65 Mathew '66 Charmain '67 Donald '68	926-9549
CARTER James Mrs Thornton Lake Dr Rt 4 Box 255	928-9019	CASTELLO Jim tchr Calapooya Jr HS 1324 SE 31st Av	
CARTER John R (Betty emp REM Metals Corp) emp Wah Chang		CASTILLO Magin (Sidenara) retired 3388 NE Alexander Ln	928-8797
1415 SE 7th Av & Ch John '60	928-3592	CASTILLO Ramiro L (Theresa R) dryer-feeder Boise Cascade Corp	
CARTER Johnie 724 SW Ellsworth	926-0983	1805 NE Old Salem Rd (#3) Ch Alexandra M '73	928-2947
CARTER Kenneth P (J Lorraine ptrnr Carter Distributing Co) ptrnr		CASTILLO Rex (Barbara audit Sears) 1805 NE Old Salem Rd (#3)	928-2947
Carter Distributing Co 117 NE Fairway &	926-1752	CASTLE ELECTRIC H L Kath ownr 210 SW Calapooia	928-2588
CARTER Marjorie J exec secy Linn Cty Commissioners		CASTLE Harvey (Lorane dental asst Dr Craig Marble) Corvallis	
1435 SW Calapooia &	928-3252	CASTLEBERRY Ken B (Judy emp Pioneer Natl Title Ins Co) sls rep	
CARTER Randy A (Karen) emp Zir Tech 2705 SE Burkhardt & Ch		Rivera Boats 2833 NW 12th & Ch K C '61 Michele A '66	926-6577
Michael '70 Lisa '74	926-0114	CASTLEBERRY Robin L 2833 NW 12th	926-6577
CARTER Raymond B Rt 3 Box 787	926-8303	CASTOE Louie M (Nadine) constn engr 2734 SE South Shore Dr &	928-7998
CARTER Rodney 1435 SW Calapooia	928-3252	CASTOE'S AUTO WRECKING CO -TRUCK WRECKING, NEW & USED	
CARTER Terry (Becky) 2369 NE Kenworthy Rd		AUTO PARTS, TIRES- M L WHEELER OWNER 4646 SE SANTIAM	928-8866
CARTER Tim emp Albany Sanitation Albany		CATE Agnes M ownr Cate's In & Out City Farm Rd Rt 3 Bx 892 &	928-8378
CARTER William B (Connie M) owner Carter's Food & Meats		CATE Clair T 2830 NW Squire Av	928-2445
3808 NW Terrace Dr & Ch Christina '81 Kimberly '82 Kari '85	928-1620	CATE Douglas R (Zella M emp Cate's In & Out) farmer	
CARTER'S FOOD groc William B Carter ownr 1005 SW Queen Av	928-9326	Walnut Dr Rt 3 Bx 761-A Ch Robert William '57	928-3498
CARTER'S FOOD & MEATS -GROCERIES, MEATS, FRESH PRODUCE,		CATE Gerald H (Emma) branch mgr Bearings Inc	
CAMERA SUPPLIES, COLD BEVERAGES- WILLIAM B CARTER		4068 SE Grand Prairie Rd &	928-7093
OWNER 1005 W QUEEN AV	928-9326	CATE Jim 3222 N Shore Dr SE	928-9425
CARTWRIGHT D R 950 SE Airport Rd	928-2762	CATE Larry 4068 SE Grand Prairie	928-7093
CARTWRIGHT Gary E 999 SE Goldfish Farm Rd	928-4243	CATE Michael student Walnut Dr Rt 3 Bx 761-A	928-3498
CARTWRIGHT Pauline invoicing clk Vancouver Ply		CATE Virginia secy Linn Cty Extension Serv 729 SE Main	926-9325
2702 SE Tudor Way	926-5751	CATE Warren (Sue secy AAsum Funeral Home) Rt 2 Box 101	928-8878
CARTWRIGHT Ronald 3205 NE Knox Butte Av	926-6266	CATE Wayne (Dixie) slsmn Bearings Inc 1216 SE 33rd Av &	926-9320
CARTY Charles M (Myrtle E) parts mgr Oregon White Trucks Inc		CATE William R (Barbara emp cafeteria Central Sch) emp Western Kraft	
2818 S Columbus	928-3651	5063 SW Pirtle Dr & Ch Karen Ann '59 Sally Ann '63	926-3735
CARVER Eugene (Lucille) hvy equip opr Fred Koos 3643 SE Spicer Rd	926-4543	CATE'S IN & OUT HAMBURGERS Agnes M Cate ownr	
CARY Bertha R 1010 SE Geary (#25)	926-3979	375 SE Pacific Blvd	928-7452
CARY Donna J RN Lebanon Comm Hosp 2641 SE Pine	926-9292	CATHEY George A 'Jack' (Florence T) ownr Jack Cathey Rlty	
CASA MADRID BEAUTY SALON & BOUTIQUE Elberta Miller ownr		3410 SW Takena &	928-7570
& Sherry Anable mgr 2236 SE Santiam Hwy	928-4311	CATHEY GEORGE A 'JACK' REALTY George A Cathey ownr	
CASCADE BOOKKEEPING SERVICE 429 SW Ellsworth		3410 SW Takena	928-7570
CASCADE COLLECTIONS INC -COLLECTIONS, CREDIT		CATHEY John 1830 SE Thurston (#32)	
CONSULTANTS, RETAIL & PROFESSIONAL ACCOUNTS- 4706		CATON D 950 SE Airport Rd (#109)	
LIBERTY RD SOUTH 'PO BOX 3166' SALEM	363-3121	CATT DON INSURANCE AGENCY Donald R Catt owner	
ALBANY	928-1920	233 W 2nd Av 'PO Box 884'	926-2046
CASCADE DISTRIBUTING CO 140 NE Hill	928-9535	CATT Donald R (Marilyn bkpr Don Catt Insurance Agcy) owner Don	
CASCADE DRYWALL & INSULATION INC Lloyd Westling pres		Catt Insurance Agcy 3012 S Takena &	926-3540
Arlene Westling secy-treas PO Box 782 Tangent (t)	926-8658	CATT Jac 3012 S Takena	926-3540
CASCADE FARM SERVICE INC -FERTILIZER, FARM CHEMICALS-		CATT Rex student Southern Oregon College 3012 S Takena	926-3540
DEAN ALLPORT CONTROLLER PO BOX 288 TANGENT (T)	928-3391	CAUDLE J B (Hazel) ptrnr J B Caudle Tree Serv	
CASCADE FARM SERVICE farm equipment and supplies Cliff McCord		1905 SE Waverly Dr (#98) & Ch Clarence '59 Jessie '61	928-2743
plant mgr Rt 3 Box 870	928-7774	CAUDLE TREE SERVICE J B Caudle & Robert Caudle ptrns	
CASCADE MOBILE HOME TRANSPORT Rt 1 Box 402	926-0533	1215 SW Ferry	928-3407
CASCADE TRUSS CO roof structures 6527 NE Salem Rd	928-2007	CAVENDER Michael C (Nancy E sub tchr) quality control Zirtech	
CASE Bill C (Gai) farmer Dever Rd Rt 2 Box 203 & Ch Alicia '64		2592 NW Robin Hood & Ch Nathan '71 Rebecca '74	926-9849
Michelle '66 Deidre '69 Nicole '71 Lincoln '73	928-9909	CAVENDER William C (Mickey C) sheet metal US Bureau of Mines	
CASE CO BUILDERS David Case & Warren Case ptrns		4313 Holly Ln Corvallis &	745-5189
2935 SE Davidson	926-0078	CAVYELL Charles R 1325 SE Shortndge Ln	928-2670
CASE CUSTOM CABINETS Orlind S Case ownr 435 NE Water	926-2911	CAVYELL Harry L 1325 SE Hood	928-7419
CASE David T ptrnr Case Co Bldrs 2935 SE Davidson	926-8081	CAYWOOD Helen L emp Albany Genl Hosp Rt 1 Bx 374 Jefferson	
CASE Eula V 340 SE 5th Av &	928-9575	CEGAVSKE Donald B (Jackie L emp Sch Dist #8J) emp Wah Chang	
CASE Gerald L (Diana K) carp case cabinet 1729 SW 17th Av & Ch		1112 SW 30th Pl & Ch Marcia '57 Susan '59	926-3508
Christian '70 Tracy '71 April '72 Ronda '73	928-4423	CEGAVSKE Hester clk 88 Cent Str 1810 SW 15th Av &	928-9218
CASE Kim 630 SW 7th Av	928-4070	CEGAVSKE Terry 795 SE 24th Av (#3)	
CASE Mervin C (Violet C) retired Dever Rd Rt 2 Bx 204 &	928-9824	CEGAVSKE William F (Dorothy L) retired 1005 E 1st Av (#2) &	928-9958
CASE Orlind S ownr Case Custom Cabinets Rt 2 Bx 217	926-6477	CELIA'S WIG SHOP 'OREGON'S MOST UNIQUE WIG SHOP'	
CASE Ray R 2102 NE Front	928-4027	SPECIALIZING IN ELURA WIGS & HAIRPIECES, WIG STYLING,	
CASE Warren L 2109 SE 29th Av	928-2053	SALES & SERVICE- H RUTH O'ROURKE OWNER 311 W 1ST	926-8313
CASEY Rex S (Jewel) pres CEI Consn Fabrication 1505 W 12th Av &	928-3894	CENSKY G W Mrs 1650 SE Madison &	926-3814
CASEY Verne R (Georgiann J) vice pres CEI Consn Fabrication		CENSKY Gary R USN 1033 SW Maple	926-8980
Rt 4 Box 408-C & Ch Christie '66 Brent '69	928-6476	CENSKY Robert C (Evelyn) associate broker Trnpp & Trnpp Rltrs	
CASIS Sally 642 SE 32nd Av (#8)	926-6813	1033 SW Maple	926-8980
CASON G J 1230 SE Thurston	928-3595	CENSKY Terry student 1033 SW Maple	926-8980
CASON Harry (Gladys wtrs Tops Restr & Lounge) constn wkr Wald		CENTER Charles J 915 SW Walnut	926-1249
Constn Co 2613 SE 4th Av Ch Robert '60 Cheryl '62	926-2805	CENTER Rita wtrs Bamboo Terrace 1605 SE Howard Dr & Ch Shawn	
CASPER Gary 2907 SE Columbus	926-3531	'65 Sheri '68 Shannon '68	926-2860
CASPER Linda secy Creditors Collection Serv 2907 SE Columbus	926-3531	CENTER Robert J (Caroline S kitchen emp Albany Genl Hosp) retired	
CASPER Owen S (Bonnie A secy S Albany HS) emp US Forest Science		915 SW Walnut	926-1249
Lab-Corvallis 2907 SE Columbus & Ch Tamara '59 Rodney '64	926-3531	CENTERS David (Jeanne) v-pres of Underwriting Forest Inds Ins	
CASS Buena E student OCE 1026 SW Lawrence	928-8352	Exchange 648 Ventura Eugene	
CASS Charles Wayne (Kathleen) mach Wah Chang 1216 SE 29th Av &		CENTRAL CREDIT CORPORATION -VIRL SHELTON MGR.	
Ch Wayne '65 Stephanie '69	926-4719	1760 SW 3RD CORVALLIS	762-7144
CASS Lewis M (Lois E) mach United Chrome Prod Corvallis		CENTRAL SCHOOL 336 SW 9th Av	928-8245
430 NW Walker Ln	928-3577	CENTRAL VALLEY JUNIOR ACADEMY Rt 1 Box 55 Tangent (T)	928-7820
		CERAMIC ARTS DENTAL LABORATORY INC Tom Pastelle pres &	926-8325

JOHNSON'S ALBANY DIRECTORY

261

CERNIN Dean (Judy) sls mgr NW Natural Gas 739 S Anne @ Ch David D '60 Debera '64	926-6702	CHANDLER G L 4305 NW Glenwood	928-7920
CERVENTUAS Flor 1640 SE Powell Way	926-1717	CHANDLER George N (Hazel C) retired 2110 SE Hwy 34 @	928-7807
CHADWICK W Allen Briscoe & Associates Insurance 265 Country Village Loop Rd	926-5973	CHANDLER Grace E 1020 SW 9th Av @	928-8392
CHAFFIN Alice emp Albany Genl Hosp 570 SE Terra Cir Corvallis		CHANDLER Murray M (Edith) techn Pac NW Bell 635 SW 14th Av @	928-8281
CHAI Patrick tchr Calapooia Jr HS 1999 SE High Salem	581-0588	CHANDLER Ray C Rev (Linda) pastor Church of God of Prophecy 3560 Dian Av @ Ch Ray '67 Shawn '69 Robert '71	928-4033
CHAMBERLAIN Bert L (Elav L) ptrn Sullivan Constn Co 4281 SE 27th Av @	926-1098	CHANDLER Robert 1865 SE Casa Villa	926-0431
CHAMBERLAIN Craig 2602 SE Pine Ln	926-8700	CHANDLER Robert E (Marian) ptrn Chandler's Texaco Service 3522 S Pacific @	928-7254
CHAMBERLAIN Laurence J (Cynthia K) supvr Wah Chang Rt 4 Box 522 Ch Michael '58 Ronald '59 Stephen '62 Jasa '71	926-6474	CHANDLER Tom E (Darla J) framer Golden West Mobile Homes 1405 NE Water	
CHAMBERLAIN Lena cshr Pop's Branding Iron 914 SE Columbus @	928-9126	CHANDLER'S TEXACO SERVICE -SERVICE STATION, TUNE-UPS, OIL CHANGES, TIRES, BATTERIES- ROBERT CHANDLER PTRN. 522 S PACIFIC BLVD	928-7150
CHAMBERLAIN Walt 1197 NE Century Dr	926-9994	CHAPIN Charles R (Jeanne M emp Oregon Freeze Dry Foods Inc) meat cutter Smoke-Craft Inc 1536 SE Geary Ch Chad '74	926-1059
CHAMBERLIN D C 950 SE Airport Rd (#4)		CHAPIN Harold C (Mae LPN Sunset Manor Nrsng Home) stacker opr American Can Co-Brownsville 1520 SE Santiam Hwy	926-2412
CHAMBERS Aden A (Phyllis E) farmer Black Dog Rd Rt 2 Box 129 @	928-8700	CHAPIN Lena M 1305 NE Chestnut @	926-3002
CHAMBERS Arthur A (Bertha M) retired 1010 SE Geary (#18) @	926-8047	CHAPMAN ELECTRIC -ELECTRICAL CONTRACTOR, RETAIL WHOLESALE, LIGHTING FIXTURES & SUPPLIES, ELECTRIC HEAT INSTALLATION- GEORGE L CHAPMAN OWNER 807 S BURKHART	928-1923
CHAMBERS Bert W (Ruth supvr Albany Genl Hosp) farmer 1186 NE Scravel Hill Rd @	928-8979	CHAPMAN George L (Dorothy) owner Chapman Electric 3812 S Geary @	928-3829
CHAMBERS Brad (Shirleen) prodn Serv Master of the Valley 1938 SE 6th Av		CHAPMAN Kent A (Doris J) emp Western Kraft 7493 SE Columbus @ Ch Lee W '65 Lyle E '62	928-8956
CHAMBERS Charles W (Marguerite M) farmer Dever Rd Rt 2 Bx 137 @	926-8754	CHAPMAN Richard B (Florence E) retired 1110 SW 7th Av @	928-7453
CHAMBERS Clifford G (Laverne) emp Wah Chang Rt 2 Bx 113-C Conser Rd @	928-8736	CHAPMAN Robert M (Elaine medl techn Albany Genl Hosp) electn Chapman Elec 2900 S Burkhardt @ Ch Todd '70 Aimee '73	928-8323
CHAMBERS David E (Darlene M tchr) farmer Rt 2 Box 159-D Ch Eric '67	928-8841	CHAPMAN W D 6061 SE Columbus	926-9886
CHAMBERS David E Rt 2 Box 159-D	928-8841	CHAPUT Calvin US Navy 907 SW Calapooia	926-2888
CHAMBERS Dee S (Roberta) farmer NE Harnisch Rd Rt 2 Bx 175 @ Ch Rodney '59	928-3914	CHAPUT Melvin (Emily) emp Roth's IGA 4734 Knox Butte Rd Ch Angelia '71 William '72	926-9366
CHAMBERS Elbert H (Esther) farmer Dever Rd Rt 2 Bx 154 @	928-3724	CHARLES Ralph cannery emp Salem 1068 SW 7th Av (#1)	926-3179
CHAMBERS George E (Elaine) agt NY Life Ins Co 426 SW 7th Av @ Ch Nick '60	926-2964	CHARLEY Ida 4484 SW Pacific Hwy	
CHAMBERS Glen Mrs Crabtree	928-3055	CHARTIER Oda (Henrietta) trk drvr 817 SE 6th Av Ch Diana '59 Oda '60 Kathy '61 Robert '65 Dennis '66 Tammy '70	926-8369
CHAMBERS Harry K (Lulla M cook) retired 433 SW 4th Av @	928-3404	CHARTRAW G F (Marie E) retired 2533 NW Thornton Lake Dr @	926-4819
CHAMBERS Harvey W (Linda) emp Wah Chang Rt 2 Bx 118 Ch Daren '70 Leah '72	926-4742	CHARTRAW Gary J (Peggy J) auto mech Western Kraft 2621 NE Conser Rd @ Ch Marlane '63 Kristi '65 Michael '68	926-4724
CHAMBERS Hazel W 225 NW Country Club Ln	926-2563	CHARTRAW Terry D (Virginia R emp The Variety Shop) self employed 914 NW Edgewood Dr @ Ch Sonia '68 Beverly '71	926-6679
CHAMBERS Joan M student Linfield College 130 NE Sherman	928-3403	CHASE David W Rev (Nelda J) asst pastor Albany Open Bible Standard Church 621 SW Elm	926-4321
CHAMBERS Larry Allen student Conser Rd Rt 2 Box 113-C	928-8736	CHASE Fred E (Della E) retired 125 NE Columbus @	928-3427
CHAMBERS Larry D (Paulette clk Welfare Ofc-Albany) emp Western Kraft 2110 SW 17th Av @ Ch Mary '67 Tami '70	928-8237	CHASE Mark L 3520 SE Oak	928-4713
CHAMBERS Linda student OCE NE Harnisch Rd Rt 2 Box 175	928-3914	CHASE Viola emp Willamette Industries-Lebanon 638 SE 32nd Av (#3)	926-7929
CHAMBERS M M 855 SE Chicago (#52)	926-6308	CHASTAIN Luther F retired 2483 SE Hill	928-9550
CHAMBERS Maynard N 2313 NW Thornton Lake Rd	926-9686	CHASTEEN J E (Beadie B emp Mutual Prod) mgr Indl Wldg Sup 1455 SE Center @	928-9423
CHAMBERS Othel (Daisy) farm wkr Rt 2 Box 205 Ch David '59	928-8917	CHATTERTON Lee 810 SW 18th Av	926-0351
CHAMBERS Ralph J (Julia D) retired 130 NE Sherman @	928-3403	CHAVENGER Doug emp Wah Chang 1410 SW Broadway	926-8266
CHAMBERS Robert (Yvonne) 118 SE Hill		CHEEK Calvin (Mavis bkpr Raymond W Lillie & Son) dryer feeder Simpson Timber Co 3525 SE Circle Dr @	926-3557
CHAMBERS Robert student 130 NE Sherman	928-3403	CHEESE & CRACKERS Thomas L Scroggins ownr 1225 S Broad Albin	
CHAMBERS Robert Mrs cook Pow Wow Drive-In 2532 SE Oak	928-8904	CHEESMAN Ards D secy Linn Cty Health Dept 937 SW 7th Av	926-6749
CHAMBERS Van Rt 2 Box 243-C	928-9965	CHEEVER Milt (Iona) mgr Pacific Finance 1625 SE Tudor Way @ Ch Ted '64 Michelle '67 Michael '69	926-8010
CHAMBERS Wayne (Joann principal Dever Sch) farmer Rt 2 Box 160 @	928-7940	CHEEVER Selma P 1805 NE Salem Rd	926-2065
CHAMBERS, MIKKELSON & ASSOCIATES George E Chambers CLU, Robert H Mikkelson CLU, Robert E Jacobson CLU & James P Rova sls rep 208 SW 5th Av 'PO Box 1025'	926-8637	CHEHAK Victor A (Jennie B emp Albany Frozen Foods) retired 715 SE 29th Av @	928-9270
CHAMNESS Michael P 2646 NW Squire Av	928-2271	CHENEY Kenneth D (Vivian J) instr LBCC 3297 NW Terrace Dr Ch Bradley '59 Kendra '61	926-3782
CHAMPAGNE Robert (Zilda) carp Dan Barnes 234 SW Calapooia Ch Mark '58 Elise '59 Linda '60 John '64 Robert '66 James '70	928-4959	CHENEY Leland (Christine secy K GAL) Rt 1 Bx 58 Lyons	
CHAMPION INTERNATIONAL 4425 NW Terra Lynda Dr	926-0413	CHENEY Pamela S unemployment ins claims adjudicator State of Ore Employment Div 395 Harney St South Salem	
CHAMPLIN Rosco (Sally G) cement finish Pacific-Western Constn 926 SE 5th Av	928-8305	CHENOWETH Marvin C (Margaret) owner Albany Lock & Key Service 4640 SE Cortez Way @	928-9437
CHAN Kin Foo owner Chinese Kitchen 2930 E 27th	926-8536	CHEO Ying C techl dir Duraflake 2986 NW Sunny Ln @	928-8892
CHANCE Bruce A (Elizabeth A) retired 4050 SW Willoway Ln @	928-3581	CHESSLEY Adeline H secy Sch Dist #5 1040 SE 19th Av @	928-7153
CHANCE Edd F (Elsie) retired Rt 1 Bx 33 Tangent (T) @	928-9056	CHESTER Chris ofc socy Mid-Willamette Family YMCA 943 SW 22nd	
CHANCE Judith L 4678 NE Viewcrest Ln	928-3087	CHESTER Jack 337 SE 6th Av	926-6600
CHANCE Shirley M student Mayo Clinic of Physical Therapy 4678 NE Viewcrest Ln	928-3087	CHESTER Maurice E (Patsy J) prin Millersberg Sch 3314 SE Tudor Way @	926-4997
CHANCE Vernon L (Mary) formn Wah Chang 4678 NE Viewcrest Ln @	928-3087		
CHANDLER Carol 2010 SE Jefferson			
CHANDLER Charles W (Virginia nurse Linn Cty Clinic Linn Cty Health Dept) 230 N 2nd Lebanon			
CHANDLER G L (Marlene tel supvr Sears) emp State Police 4305 NW Glenwood Ch Darin	928-7920		



CHESTER Rodney (Christine secy YMCA) tchr West Albany HS 2325 SE 9th Av Ch Justin '73	926-0031	CHRISTENSEN Robert A (Lynn A) tchr South Albany HS 1113 SE 29th Av & Ch Dale '59 Marna '61	926-5462
CHESTNUT C H Mrs 930 SE 18th Av	926-0441	CHRISTENSEN Robert C 'Kip' (Charlene M tchr aide N Albany Grade Sch) dryer dept Geo Pac 736 SE Queen Av (#8) & Ch Keenan '67	928-2183
CHEV'S ARCO Chester Stoelting ownr 1645 SW Queen Av		CHRISTENSEN Rodney D (JoAnn) emp Wah Chang Crabtree Rd Rt 1 Box 286 & Ch Michael D '59 Cindy Ann '60 Greg D '63	928-3065
CHEVALIER Fred J (Opal) retired 222 E 1st Av	926-5798	CHRISTENSEN Ronald D (Marilyn A) mach Wah Chang 3955 NW Ridgcrest Av & Ch Eric '73	926-5297
CHEVRAUX Mark 1435 SE Shortridge Ln	926-2717	CHRISTENSEN Stephen M (Rosemary) optician Albany Optical Lab 3020 SE 16th Av & Ch Erik '67 Stefanie '71	926-1437
CHEVRAUX R B emp Simpson Timber Albany		CHRISTENSEN Steven H (Nancy J) mech Nissen Motor Co 2950 SW Riverside Dr Ch John '67 Catherine '73	926-8984
CHEVRAUX Ray C (Linda) independent trk drvr 6380 NE Kamph Rd Rt 2 Bx 378-X	926-9804	CHRISTENSEN Susan emp Sunset Manor Nrsng Home 2004 NE Front Av	926-3331
CHIDO Joseph F (Mary E) third hand Western Kraft 2329 SE 34th Av & Ch Maria '65 Joseph '68 James '69	926-5179	CHRISTENSON DuWayne J emp Albany Genl Hosp 845 NE Granger Av Corvallis	
CHILCOTE Dale (Sharon) farmer Rt 2 Bx 148 & Ch Dalana '62 Pamela '65 Ronda '67	928-3709	CHRISTENSON FLOYD insurance 208 SW 5th Av (ofc)	926-8637
CHILCOTE Kristie head nurse Veterinary Hosp 3160 SE 15th		CHRISTENSON Frances 950 SE Airport Rd (#21) &	926-3635
CHILD CARE CO-ORDINATING COUNCIL LINN-BENTON 6500 SW Pacific Blvd	928-2111	CHRISTENSON Vern (Almeda) owner & mgr Acme Personnel Service Agency 640 W 7th Av	928-1234
CHILD Juanita 2104 SE Jefferson	926-6278	CHRISTIAN & MISSIONARY ALLIANCE CHURCH Arthur Dunn pastor 1300 NW Spring Hill Rd	926-6949
CHILD K A emp Wah Chang 336 SW 7th Av	928-2177	CHRISTIAN Leo 725 SE Davidson (#22)	
CHILDERS David emp Flyways Inc 2022 SE Grand Prairie Rd		CHRISTIAN SCIENCE READING ROOM 537 SW 7th Av	926-7979
CHILDERS Elmer H Crabtree	928-9947	CHRISTIANSEN Cheryl emp Albany Genl Hosp 706 NW 14th Corvallis	
CHILDERS Lonnie 705 SW 14th Av	928-4883	CHRISTIANSEN E N clk Police Dept 3795 SE Spicer Rd &	926-3306
CHILDS D R Rt 1 Box 93-B	928-4644	CHRISTIANSEN H Wayne (Dottie L student LBCC) emp Lely Pacific 604 SE 38th Av & Ch Shawna Renee '72	926-9518
CHILDS Molly 755 SE Davidson (#10)		CHRISTIANSEN Otto W III (Sheryl) emp Western Kraft 3330 SE Ermine Ch Wendy '62	928-7958
CHILDS Richard D (Ruby) emp Pacific Materials 4482 SW Riverside Dr Ch Tommy '64 Richard '71	928-8891	CHRISTIANSEN Robert (Charlene) 730 SE Queen Av	
CHILSTROM Herb Mrs 565 SE Nebergall Loop	926-3920	CHRISTIANSEN Viola E Mrs 3505 NE Adah Av &	928-7556
CHILSTROM Lynn 719 SE 19th Av	928-4769	CHRISTIANSON Clarence E 'Click' (Arloene tlr Citizens Valley Bank) customer rep PP&L 1232 NW Sherwood Pl	926-8434
CHILTON Francis W (Myrtle A) retired 2210 SE Hill &	928-7328	CHRISTIE H Douglas (Barbara) mgr Master Service Center of Albany 116 NE 12th Av & Ch William '57 Alan '59 Susan '60	928-5792
CHIMENTI John C (Gaye) lineman PP&L 2042 NW Maier Ln & Ch John '67 Amy '69 Melissa '71	928-3586	CHRISTIE John J (Shirley J) asphalt slsmn Chevron Asphalt Co 2980 NW Hurleywood Dr & Ch Carrie '60	926-7027
CHINESE KITCHEN - KIN FOO CHAN OWNER 1642 PACIFIC BLVD	928-2197	CHRISTIE Mark student 2980 NW Hurleywood Dr	926-7027
CHIP'S EAST FAMILY KITCHEN-FORMERLY HAROLD'S KITCHEN 1642 SE Pacific Blvd	926-2915	CHRISTMAN Dorothy L lab emp US Bureau of Mines 952 SW Ferry (#1)	926-9995
CHIP'S FAMILY RESTAURANT - STEAKS, CHOPS, DAILY LUNCHEON SPECIALS- JIM BARRY OWNER 628 ELLSWORTH	928-5613	CHRISTMAN Helen 1415 SW Maple	926-7160
CHIPMAN Chris Rt 1 Box 376	928-3793	CHRISTMAN Leonard 4470 NE Salem Rd	926-7012
CHIPMAN Debbie L emp OSU Rt 1 Box 376	928-3793	CHRISTMAN Richard L (Patricia) emp Zirconium Technology Corp 3304 SE Chicago &	926-3457
CHIPMAN Harold F (Vera M) farmer Rt 1 Bx 376 &	928-3793	CHRISTMAN Vernon 532 SE Baker (#2) Ch Mike '57	926-7934
CHIPMAN Jan student Rt 1 Bx 376	928-3793	CHRISTMAN Vernon L Jr (Lynn) emp Duraflake 1605 SE Powell Way & Ch Shellie '69 Julie '71 Jeffery '73	926-8446
CHISHOLM Joseph M 'Joe' (D A) shop emp Cummings Transfer & ownr Chisholm Oil Co 935 SW 8th Av &	926-3189	CHRISTMAN Yeu 1415 SW Maple	926-7160
CHISHOLM Joseph M Jr 1315 SW Gale	926-5236	CHRISTOPHER Cleon E (Lois I emp OSU) plbr OSU Rt 3 Box 885 & Ch Debbie '58	926-1254
CHISHOLM OIL CO Joseph M 'Joe' Chisholm ownr 1451 NE Century Dr	928-3210	CHRISTOPHER Lynn Rt 3 Box 885	926-1254
CHITWOOD M Wayne (Sandra R) SE 9th Av	926-3514	CHRISTOSON C D (Frances recpt Dr T Conklin) line equiptmn Pac Power & Light 829 SE 3rd Av & Ch Kellie '59 Kent '61	928-8730
CHITWOOD Marion A (Ruth) 2116 NE Willamette &	926-3202	CHRISTOSON F A 829 SE 3rd Av	928-8730
CHIVERS Alfred F (Florence B) cannery dept Stokely-Van Camp 950 SE Airport Rd (#93)	926-8064	CHRONISTER Patsy wtrs Tom-Tom 105 NE Columbus	
CHLADEK Carl C (Emily emp T & R Restr) carp 2011 NW Crittendon Loop &	926-2710	CHUCK & ART'S AUTOMOTIVE SERVICE Charles L Martinak ownr & John Landt mgr radiator dept 442 W 1st Av	928-3531
CHLADEK Janice 2011 NW Crittendon Loop	926-2710	CHUCK'S PLUMBING Charles Slechta ownr 3614 SE Pine	926-9578
CHLADEK John J (June) pismn Stoddard Chevrolet 2270 NE Willamette Ch Stephen '67 Michael '69	926-8745	CHUCK'S VENDING Carlton North ownr Rt 1 Bx 254-W	926-9840
CHOATE J W 3419 SW Pacific Blvd	926-9964	CHUDY Kevin student 909 SE 28th Av &	926-5736
CHOI Chun C cook 704 SE Waverly Dr	928-7224	CHURCH Dale 1830 SE Thurston	926-7044
CHOLEWINSKI Eugene D (Alice C) formn PP&L 3225 SE Ermine &	928-9064	CHURCH OF CHRIST 27th & SE Madison	
CHOLEWINSKI Richard A 1080 SE 18th Av	928-4320	CHURCH OF CHRIST 1206 SE 9th Av	
CHOU Yung 205 NE Springwood Dr &	926-6998	CHURCH OF GOD Paul L Shires pastor 1004 SE 9th Av	926-3825
CHOWNING Noel A (Margaret L recpt Dr Saboe) retired 1947 SE 5th Av &	928-7469	CHURCH OF JESUS CHRIST OF LATTER DAY SAINTS Clarence Health Bishop 1615 E 28th Av	926-5931
CHRIST FOURSQUARE GOSPEL CHAPEL Rev Warren Shivley pastor 6th SE & SE Jefferson	926-1359	CHURCH OF THE VALLEY UNITED CHURCH OF CHRIST Harley Briggs pastor 2140 SE Hill St	926-9955
CHRISTENSEN Charles (Marsha) electr Am-Can Co 3255 NW Crocker Ln Ch Teresa '63 DeAnn '65	926-8061	CHURCH R Wayne (Phoebe) retired 1703 SW 13th Av &	926-5902
CHRISTENSEN Clifford (Nadine) shop formn indl Motor Transport 1445 SW Calapooia Ch Bradly '59	928-3672	CHURCHES Michael (Jean A secy OSU Physical Plt) emp Morse Bros Bldrs Sup Corvallis 420 SE Burkhart &	
CHRISTENSEN Clyde A (Arlene M) painter 1815 SW Elm Ch Thomas '59 Richard '60		CHVAL Stanley 2813 SE Hill	928-9329
CHRISTENSEN Dennis R (Ann L) trk painter Ore Trk Sls 1512 SE 31st Av & Ch Tony '61 Steve '63 Teresa '67 Scott Eric '72	926-7093	CIRCLE K FOOD STORE Virginia Winston mgr 333 SE 34th Av	928-2172
CHRISTENSEN Douglas R (Rose E) trk drvr Hub Cty Concrete 2004 NE Front Av &	926-3331	CIRCLE REALTY rl est Mimi L Grant broker 1055 SW Queen Av	926-8666
CHRISTENSEN Floyd L 'Chns' (Helen) rep AFV New York Life Ins 710 W 6th Av &	926-1190	CIRCLE TRAVEL SERVICE -AIR, RAIL, STEAMSHIP TOURS- MIMI GRANT OWNER, MARGE WELCH MGR. 1055 W QUEEN AV 'PO BOX 805' ALBANY	928-4111
CHRISTENSEN Harry L (Hazel B) mill wright Wah Chang 630 SW 6th Av &	928-3754	CORVALLIS	763-7717
CHRISTENSEN James (Edna M) retired 1424 NE Front Av &	926-5607		
CHRISTENSEN Joan tenant selector clk Linn Cty Housing Authority 605 SE 13th Ch Michelle '65 Daniel '67	926-0860		
CHRISTENSEN Leonard used car slsmn Ralston Motor Co 107 Levens St Dallas (#1)			
CHRISTENSEN Otto M (Frieda mtce Lakeview Sch) farmer Hwy 20 Rt 1 Box 328 &	928-7957		

JOHNSON'S ALBANY DIRECTORY

263

CITIZEN'S VALLEY BANK - BANK, LOANS, SAFE DEPOSIT BOXES - HOWARD R HICKAM PRES., GEORGE CADMUS SR. VICE PRES. JACK ADAMS & EVELYN SCHWAB VICE PRESIDENTS, ROYAL A COX ASST. VICE PRES., LEONARD ROCHE VICE PRES. & CSHR. BRANCHES IN JEFFERSON, HALSEY, SWEET HOME, LEBANON, SHEDD, BROWNSVILLE & INDEPENDENCE, OREGON 128 W 3RD AV	926-4221	CLARK Wesley E tchr Albany Meml Jr HS 1223 SW Vine	928-2931
CITY CAR PARK 1st Av W & SW Ellsworth		CLARK William C Rt 1 Box 5	926-6834
CITY CENTER MOTEL John Geren ownr & Georgia Milligan mgr 1730 SE Pacific Blvd	926-4203	CLARK Wood C (Stella) emp Simpson Timber 3715 Knox Butte Rd	928-9366
CLAASSEN Howard D (Faye E secy Linn Cty Ext Serv) tchr Calapouya Jr HS 1525 SE Jefferson Ch Janelle '61	926-4827	CLARKE Gary 2001 E 1st Av	926-4901
CLABOE David P (N A) manpower TBA Full Circle Inc 2000 SE Casa Villa	928-7171	CLARKE Rosemary clk-typt Linn Cty Assessor 750 SE Queen Av (#14)	
CLACK Galen jitney drvr Boise Cascade 3141 SE North Shore Dr (#7)	926-6276	CLASON John (Joanne) 3659 Knollwood Dr @ Ch Brett '63 Lori '65	926-8504
CLACK Novella secy Wendell Woodworking 726 SE 32nd Av Ch Bruce '61 David '63 Debra '67	928-5366	CLAUSEN Robert N retired 6424 SW 30th Av	928-8058
CLACK Wendel W (Emma) retired 4930 NW Dumbuck Av	926-2061	CLAUSEN Ruth 6424 SW 30th Av	928-8058
CLACKAMAS COMMUNICATIONS radio communication equip David Owen mgr 2855 SE Santiam Hwy	926-7788	CLAUSEN Wallace R (Karlen D) tchr Sch Dist #5 1203 SE 32nd Av	926-9653
CLAFLIN Michael D draftsman Warren & Brewster 1224 SE 34th Av	926-8040	CLAUSSEN Allen 1406 29th Av	926-0561
CLAIR Melvin W (Sharon E) saw opr Northside Lbr Co Rt 3 Bx 886 Oakville Rd Ch Ricki '58 Robin '63 Robert '63	926-6363	CLAUSSEN Larry (Ann) artist Ryan Advertising & Public Relations 2420 Fulton Ct	926-3747
CLAIR Robert J (Beverly K) emp Atlantic Richfield 4236 SW Willoway Ln	926-9827	CLAY Bill 324 N E Harrison	928-7077
CLARENBACK John (Doris) purchng mgr Golden West Mobile Homes 1726 NW Fisher Loop	926-7326	CLAY Ernest sheet metal formn Casey Enterprises Inc 1948 D St NE Salem	
CLARK B 3510 SE Oak	926-7326	CLAY Veda W 225 SE 3rd Av Ch Patrick '59 Andrew '61 Thomas '69	926-0521
CLARK Bob M (Rachel secy B&N Mobile Homes) mgr B&N Mobile Homes 136 NE Fairway Dr Ch Ricky '61 Randy '62	926-1360	CLAYBOURN Willie 705 S Lyon	
CLARK Carol emp Boise Cascade 230 NE Charlotte Ch Dana '67	926-2569	CLAYPOOL Roy E (Violet M) mgr Linn Cty Amusement Co 3170 E 16th Av	928-1958
CLARK Cathy student 334 SE Jefferson	926-6903	CLAYTON Milton O (Brenna) cabinet maker Albany Planing Mill 224 SE Jackson	926-0118
CLARK Charles W 5906 SW 30th Av	926-5614	CLEANERY THE dry clng 2504 SE Santiam Hwy	928-2405
CLARK Dale J (Avis B) supvr of surveying US Corp of Army Engrs 641 SE Bain	928-7198	CLEARWATER Robert (Anna M) retired 2121 NW Crocker Ln	928-7848
CLARK Dale S (Flo) emp Simpson Timber 318 SE 28th Av	926-4918	CLEARY Mike 709 SE 28th Av	926-7130
CLARK David L (Marilyn) tchr Scio HS 235 SE Clay @ Ch Eric '70 Christy '72	926-0374	CLEAVELAND Katie 3225 S Shore Dr SE	926-3835
CLARK Debra emp Albany Freeze Dry 621 SE 4th Av @ Ch Marvin '68	926-6754	CLEGG Charlotte R 1520 SW Umatilla @ Ch Roger '58	926-4037
CLARK Dennis W (Judy A emp State of Oregon) emp Wah Chang 1039 SW 37th Av	926-6754	CLELAND Charles A (Alverna H) engr techn US Bureau of Mines 2470 SW 38th Av	926-7483
CLARK Ellis (Barbara bkpr Leo S Wall Shell Oil Distributor) trk drvr Albany Sanitation 230 NE Charlotte Ch Debra '61 Linda '65	926-2569	CLEM E Eldon (Lillian) emp J C Lemons Inc Contrs 130 NW Picardy Ln	928-9182
CLARK George Dennis (Mary Anna) carp 830 SE Fulton Ch Sonya '71	926-0424	CLEMANS Robert H (Lorraine E) lino opr VanDahl Publ 621 SE 14th Av	926-1246
CLARK George M (Nila E) back hoe opr & emp SP RR 1735 SE 2nd Av	928-7317	CLEMENT Gary D techn Radio Communication Serv 1237 SW Washington	928-4364
CLARK Ivan L 3419 SE Pacific Blvd	926-4749	CLEMENT H J 1658 SE Oak	928-8114
CLARK Janice student 334 SE Jefferson	926-6903	CLEMONS Carol nurses aide Dr Bassinger Albany	928-3155
CLARK John D 3662 SE Jefferson	926-8908	CLEMONS Marvin L 3615 SW Willoway Ln	926-2552
CLARK Juanita Mae 222 E 1st Av	928-7237	CLENDENEN William A 1900 SE Hill	928-2724
CLARK Judy tchr Liberty Sch Rt 1 Bx 92B Independence	928-7198	CLENDENING Michael R (Lucinda J) pipeline opr Southern Pac Pipe 3435 SE Thurston @ Ch Brian '73	926-9977
CLARK Keith (Karen dental asst Doctors Harris & Sorte) 1739 SW 17th	926-5398	CLEO'S POPCORN Cleo Foglesong ownr 239 W 1st Av	928-3155
CLARK Larry D 641 SE Bain	926-6217	CLEVELAND Clyde Rt Box 89-G Tangent (T)	926-0684
CLARK Larry W self employed 750 SE 12th Av	926-6903	CLEVELAND D 642 E Thornton Lake Dr	926-2723
CLARK Lois M ownr Albany Linn Nrsng Home 2525 SE Hill @	926-0026	CLEVELAND Darrel D (Judy emp Corvallis Hosp) emp Cleveland Constn & D C Rlty Rt 1 Box 88-K Tangent (T) @ Ch Brian Muller '63 Karen Muller '65	928-9060
CLARK M C proof reader VanDahl Publications Inc 334 SE Jefferson	928-3848	CLEVELAND Edwin delivery Valley Appliance Serv 179 59th SE Salem	
CLARK Mark S (Vickie L wtrs Tom Tom Restr & Pancake House) serv atndt Pay-N-Save Auto Cntr 3418 NE Adah Av Ch Steven Allen '70	926-7286	CLEVELAND Gary 1120 E Front Av	
CLARK Max (Lore persnl Sears) 742 SE 32nd St (#6)	928-9366	CLEVELAND Gary policeman-Lebanon 1125 SE 14th Av @ Ch Terri '69 Debbie '70	926-5953
CLARK Michael R Rt 1 Box 340	926-6108	CLIFTON Bill 1500 SW Tracy Ct	928-7090
CLARK Philip (Suzanne) emp LBCC & Mayor Tangent Rt 1 Box 209 Tangent (T) @ Ch Pete '63 Kern '71	928-9815	CLIFTON Garnett C (Lola D smstrs Bussard & Son) mech Nebergall's 4536 NE Meeker Rd Ch Thomas '61	926-5423
CLARK Rick 3715 Knox Butte Rd	926-6108	CLIFTON Gary L 326 SE Burkhardt	926-2747
CLARK Robert J (Brenda) genl mgr Duraflake 1124 SW 26th Av @ Ch David '65 John '67	928-9815	CLIFTON Harlo J (Mary E) bldg contr 1433 SE Santiam Hwy	926-5307
CLARK Roy Lee emp State Hwy Dept 3610 NE Adah Av @ Ch Miki '63 Tad '65 Jay '67 Mitch '69	928-9815	CLIFTON J W 'Bill' (Bekie) emp Duraflake 1500 SW Tracy Ct Ch Kimberly '72	928-2014
CLARK Scott R janitor Fred Meyer Inc 1068 SW 7th Av (#2)	928-7426	CLIFTON P L 522 SE 2nd	928-9760
CLARK Shirley M tchr Salem 1170 SW Lawrence @ Ch Cindy '59 Deborah '61 Connie '62 Todd '65	928-2248	CLIFTON Robert emp Oregon State Police Rt 1 Box 299	926-4001
CLARK Steve (Jill secy Linn Benton) 1638 SE Oak	926-3386	CLIFTON Susan 230 S Lyon	
CLARK Stuart pts dept Stoddard Chev 1851 Lanaggard NW Salem		CLIME Patrick L (Lentha M) 323 W 34th Av Ch Howard '58 Lita '63	928-8514
CLARK Tim B student OSU 131 SW 5th Av		CLIMER Jay G (Laura L) slsmn Atlas Life Ins 1510 SW Takena Ch Julie '60 Tracy '62 David '68	928-9379
CLARK V H Mrs 629 SW 7th Av @		CLIMER Pam 540 SE 6th Av	926-1687
		CLINE Ben L (Esther M emp King Cone) press opr Greater Oregon 516 SE 38th Av	928-9397
		CLINE C O 1121 SE Pacific Blvd	
		CLINE Dorothy cook Luckeys Tops Rest Rt 3 Bx 253 Lebanon	
		CLINE Patrick (Lentha) printer Albany Greater Ore Nwspr 323 SW 34th	926-5455
		CLINE Terry 320 SW Washington	926-3487
		CLINGINGS E D cook OSU 624 SE Montgomery Ch Beth Ann '61	
		CLINKINGBEARD J L (Ruth) ownr Lad & Lassic Shop 2960 NW Pulver Pl	926-2393
		CLINTON Richard (Henrieta) cement wkr E 1st Av	

**BAMBOO TERRACE**

2732 E. PACIFIC BLVD.

RESTAURANT & LOUNGE
ALBANY

CHINESE & AMERICAN FOODS

926-2294



CLINTON Robert G (Rosalind R) tchr Central Sch 1640 NE Mayview Dr @ Ch Ronald '65 Rodger '73	926-3285
CLOCK Mabel B 1010 SE Geary (#30)	928-7615
CLOG FACTORY THE Bruce Hipple ownr 331 SW 2nd Av	
CLOSE Steven 2174 SE 22nd Av	926-8983
CLOUD George W (Maurine T) retired 7429 SW Canterbury Pl @	926-5340
CLOUD 9 CANOPY CO INC Edward Leahy pres 1950 SE Santiam Hwy	926-9938
CLOUGH Dick 222 E 1st Av	928-2846
CLOUGH Jenny credit dept Sears 3311 SE Chicago	928-2274
CLOUGH Jess W (Betty J tlr Citizen's Valley Bk) slsmn Nissen Mtrs 225 SE Ermine @	926-1888
CLOUGH L R 210 SE Oak (#16)	928-7667
CLOUGH Robert L (Barbara emp advertising Payless) tchr & athletic dir S Albany HS 3311 SE Chicago @	928-2274
CLOUGH Virginia credit Sears 3311 SE Chicago	
CLOVER RIDGE SCHOOL Lewis Clark prin 2953 NE Cloveridge Rd	928-3784
CLUB Darryl W (Lola R) siding sub contr 3622 SE Hill @ Ch Anita '60 Liz '61 Joey '65 Kris '70	926-5923
CLUCAS Elma 3560 NE Adah Av	926-4650
CLUM Elmer F (Laura L) mach Bureau of Mines 1540 SW Bonney @	928-3489
CLUM Freda M 1500 SW Umatilla @	926-6767
CLUM T 2020 SE Thurston	928-4817
CLUM Ted student OSU 1540 SW Bonney	928-3489
CLUNES JAMES L DR optometrist & ptrnr Albany Vision Clinic 425 W 2nd Av (ofc)	926-1541
CLUNES James L Dr (Verla) optometrist & ptrnr Albany Vision Clinic 230 Country Club Ln (res) @ Ch Bradley '58 Janell '59	926-3554
CLUNES Lindsay S student Pacific Univ 230 NW Country Club Ln	926-3554
CLYMA James (Joy) serv mgr Master Serv Cntr of Albany 1237 SW Maple Ch Cynthia '61 Sylvia '63	928-8639
COAKLEY Dawn 2001 SE Waverly Dr	928-8376
COAKLEY Gary D 7860 SE Grand Prairie Rd	928-2429
COAKLEY Gene 2001 SE Waverly Dr	928-8376
COAKLEY John A (Mildred M) mlhwr 1543 SE Salem Av @	928-7912
COAKLEY Sandra 845 SE Burkhardt @	926-5037
COAKLEY Wayne D (Lucille clk T & C Shops) bus drivr & janitor Lebanon HS 1852 SE Marion @	926-6778
COAN Robert (Sharon) constn wkr Underwood 1862 SE Jackson Ch Robbie '69 Wendy '71	928-1969
COAST DISTRIBUTORS INC 703 NE Water Av	928-9141
COAST TO COAST STORE - HARDWARE, PAINTS, GIFTS, SPORTING GOODS, BICYCLES & ACCESSORIES- GARY HACKMAN CO-OWNER 1709 S HILL	926-1289
COASTAL FARM HOME SUPPLY - HARDWARE, PAINT, TIRES, GARDEN SUPPLIES ETC.- MAURICE HALE OWNER 3209 S PACIFIC BLVD	928-2511
COASTAL STATES LIFE - INSURANCE- GORDON E VOGT JR MGR. 2120 SE PACIFIC BLVD 'BOX 1002'	928-0240
COATES David E 380 NW Walker Ln	926-2009
COATES Lee Mrs Rt 3 Box 779-A	926-9888
COATES Nellie 3520 SE Oak (#58)	926-3160
COATES Richard E (Frances L) wireman formn PP&L 380 NW Walker Ln @	926-2009
COATS David B 2922 N Shore Dr SE	926-4501
COATS Marvin W (Marcia W) v pres Willamette Industries 2922 SE North Shore Dr @ Ch Patricia L '60	926-4501
COATS Orville A Rev 1146 SW 28th Av	928-8606
COBB Daniel L student Oregon Institute of Technology 132 NW Country Club Ln @	928-7989
COBB E T (Edith M) pres Siskiu Inds Inc 132 NW Country Club Ln	928-7989
COBB Glenda 352 SE Jefferson	327-2445
COBB LeRoy emp Roth's IGA Salem	
COBB William W (Janet) formn Western Kraft 1209 SE 34th Av @ Ch Michael '70	928-7272
COBLENTZ Fred 2625 SE Fulton	928-4803
COBURN Bill E (Irene) pres Lincco Elec Co & owner Coburn's Self Serv Lndry 3035 SW Liberty @	926-1207
COCHELL William (Ovella M) retired 306 NE Pine	928-7459
COCHENOUR Donald D (Angelina A emp traffic dept Pac NW Bell) grader SPLY Wood 512 SE 27th Av @ Ch Dan M '70 Deena '73	926-0514
COCHENOUR Michael 2114 SE Main	926-1423
COCHENOUR Morris O glue mixer Vancouver Ply 2114 SE Main Ch John '57	926-1423
CODY Sylvia 422 SW 4th Av	926-5082
COE Florence B rooming hse mgr 230 SW Ellsworth (#7)	926-3190
COE Jerry L (Penny A) set-up sander Duraflake Co 4522 SW Pacific Hwy Ch Jerry Leon '64 Chad '67	928-3471
COFER Hubert M (Linda) ptrlrm Ore State Police Dept 2634 NW Valley View Dr Ch Gregory '62	926-5738
COFFEY Arthur L Jr (B Dannelte owner Dannelte School of Dance) owner Coffey's Grocery & Service Station 1709 Spring Hill Rd @ Ch Sharri '59 Terry '60 Lorri '81 Kippi '82 Kenny '88	928-4303
COFFEY Arthur L Sr (Margaret) retired 2391 NW Scenic Dr @	928-3849
COFFEY C C retired 525 E 24th Av (#42)	
COFFEY'S GROCERY & SERVICE STATION - ART COFFEY JR OWNER 501 S PACIFIC BLVD	928-2555
COFFEY'S VALLEY RENTAL SERVICE Art Coffey ownr 501 SW Pacific Blvd	926-2555
COFFIN Don (Vicki emp Away Travel Serv) techn Teledyne Wah Chang 3633 SE Jefferson Pl @ Ch Donna '66 Scott '69	
COFFIN Donald R (Vicki travel consultant Away Travel Service) techn Wah Chang 3633 Jefferson Pl @	
COFFIN James H Rt 4 Box 406	928-4391
COGSWELL Maxine J assoc dir Benton-Linn Economic Opportunity Council Inc 621 SE 28th Av Ch Jimmie '57 Gregory '60	926-6618
COHEN John 1410 SW Washington (#2)	
COIFFURED FASHIONS WEST bty shop Margaret Melero & Reba Blair ptrns 921 SE 9th Av	926-0223
COIN DRY CLEANERS Helen M Allard ownr 410 SW Washington	
COLBERT Arthur C Jr (Ella Marie emp Albany Genl Hosp) emp Vanply 1705 E 1st Av @	928-8142
COLBERT Arthur C Sr (Berdie L) retired 4625 SE San Felicia Av @	926-3631
COLBERT Dorace W emp Simpsons Lbr 612 SE 14th Av	
COLBERT Dorothy 1630 SE Marion	926-7589
COLBERT Gus (Mildred) mach opr Joslyn Mfg & Sup Co 4635 SE San Felicia Av @ Ch Susie '60 Joy '61 Tina '65 Carla '66	928-3122
COLBERT J L 4250 Knox Butte Rd	928-7167
COLBERT Lendle J (Phyllis bkpr Albers Feed & Farm Sup) rl est slsmn Gwinn Rlty 1922 NW Crest Pl @ Ch Rene '61 Lendle Jr '63	926-8974
COLBERT Will 910 SE Waverly Dr	928-9172
COLBERT Will R (Denise) barber 910 SE Waverly Dr @ Ch Terry '60	928-9172
COLE C R Jr (Linda) emp Wah Chang 2719 SE 27th Av @ Ch Darnel '64 Debora '66	928-9112
COLE David USMC 138 NW Benton Pl	926-2160
COLE Fred T 230 Lyon (#10)	
COLE Harvey Lee mach Northwest Inds Inc 1320 S 7th Lebanon	
COLE Hazel 855 SE Chicago (#22)	926-7606
COLE Karen bkpr Snow Peak Dairy Rt 2 Bx 274-K	
COLE Kenneth C (Patti L) lead man Golden West Mobile Homes 523 SE 38th Av @ Ch Amy '71	926-9691
COLE Steve T (Debbie computer opr ATA) emp Oregon Freeze Dry 1310 SE 34th Av Ch Eric '71	926-0354
COLE Truman Wade (Virginia L) home builder 2130 SW Broadway @ Ch Don '57 Lona '63 Lita '68	928-3693
COLE Victor D (Caroline C city assessor ofc) mgr J Henry Helsler & Co 138 NW Benton Pl @ Ch Vicki '64	926-2160
COLE Victor Jr (Janet) emp Linn Cty Sheriff's dept 4th & Halsey	
COLE Wendell W (Florence) partsman Herrold & Jensen Implt Co 2115 SE Casa Villa	926-0927
COLEMAN & FORD CO MOBILE HOME DEALER SALES, SERVICE & PARTS NEW & USED MODELS DAN V COLEMAN PRES. & GENL. MGR. 2230 S PACIFIC BLVD	928-8889
COLEMAN Charles C (Betty) retired 257 NW Creswell Ln @	928-8922
COLEMAN Charles T (Willie Mae) retired 1330 SE Marion	926-4921
COLEMAN Dan V (Valdean) pres & genl mgr Coleman & Ford Co 2201 S Elm @	928-8889
COLEMAN Eddie (Sherill tchrs aide Oak Elem Sch) trk drivr Hub City Concrete 325 NE Chicago @ Ch Jay '63 Michelle '68	926-0537
COLEMAN Freacher 1548 SE Salem Av	
COLEMAN Gene B (Florence E owner Albany Telephone Answering Serv) owner Albany Cab Co 1187 NW Skyline Dr Ch Renee Brazeau '59	928-3882
COLEMAN James (Patsy) farm wkr 2001 SE 5th Av Ch Perry '65	
COLEMAN Kenneth E (Zona) power supt PP&L 3023 SE Lansing @	926-3583
COLEMAN Lester C (Alta) mgr First National Bank of Ore-Waverly Br 1170 W 25th @	928-9189
COLEMAN Linda 1410 SW Washington (#6)	
COLEMAN Lonnie D 1300 SE 34th Av	928-4970
COLEMAN Robert Lewis 'Bob' (Julia) ownr The Beaver Co 432 NW 12th Corvallis Ch Mike '67 Marco '68 Marcela '70	
COLENBANK George W highway engr Oregon State Highway 404 SW Calapooia (#4)	
COLLECTORS PUBLISHING CO Albert Joelson-ownr 211 NE Jefferson	926-8674
COLLIN A C emp Simpson Timber Albany	
COLLINGSWOOD Ed (Catherine) mgr Bi-Mart Department Store 1717 NW Fisher Loop @ Ch Tamra '87 Edward Jr '71	926-8932
COLLINGSWOOD Edward E (Catherine F) str mgr Bi-Mart Co 1717 NW Fisher Loop @ Ch Tamara '67 Edward Jr '71	926-8932
COLLINS Arless A wtrs Bamboo Terrace Restr 1230 SE Center @ Ch Divona '58 Georgene '60	926-1393

JOHNSON'S ALBANY DIRECTORY

265

COLLINS Charles R US Army 3585 NE Bernard Av	926-2036	CONNELL Claude L (Laura D) custodial supvr LBCC 1610 SE Tudor Way	926-0409
COLLINS Dale 3133 SE Madison	926-1203	CONNELL Richard J 4029 Knox Butte Rd	928-3502
COLLINS David I (Gertrude M) retired 3585 NE Bernard Av	926-2036	CONNELLY Patricia emp Oregon Freeze Dry 1019 NW Scenic Dr Ch Jeff '58 Crystal '61 Craig '60 Patrick '63 Phillip '66	926-3898
COLLINS Dorothy Y clk Sears 2602 SE Salem Av	926-6948	CONNELLY Wayne emp Stokely Van Camps 1019 NW Scenic Dr	926-3898
COLLINS Floyd 754 NW Quarry Rd	928-2961	CONNER Daniel L (Josephine P custdn LBCC) 2105 SE Main Ch Daniel Jr '67 Terry '69	926-3029
COLLINS Gene 1068 SW 7th Av (#3)	928-7284	CONNER Darlene 623 SE 34th Av	928-8610
COLLINS J W 129 SE Main	926-8542	CONNER Lois A emp USPS PO Box 56 Philomath	928-2475
COLLINS Jim H mill supt Western Kraft 1905 SE Waverly Dr (#86)	926-0918	CONNESS Earl (Grace) retired 216 NE Geary	928-2475
COLLINS John W Sr (Mary J) sign dept Linn Cty 3570 NE Bernard Av	926-8368	CONNET Richard L (Marilyn A emp VanDahl Publications) mgr Metro Life Ins 3521 SE Pine Ch Teri '58 Rick '60 Lisa '61	926-4754
COLLINS Judy A processor Smoke Craft 1625 SE Marion	928-7436	CONNORS Patrick F (Joyce S) formn BNRR 4757 SE Christopher Ch Helen '61 Danial '64 Shawn '65	926-3582
COLLINS Kathryn emp Smoke-Craft Inc 3585 NE Bernard Av	926-2036	CONNORTON Frank W 2320 SE Hill	926-3723
COLLINS Larry 745 SW Queen Av	926-6639	CONRAD Amos B (Mary M) farmer Rt 1 Box 14 Tangent (T) Ch Jay '57 Peter '59	928-7033
COLLINS Linda D emp Albany Genl Hosp 919 SW 20th Av (#2)	928-4929	CONRAD Arran (Sharon Nobel) emp Jackson & Prochnau 1965 1/2 Patterson Eugene	686-2059
COLLINS Nyal (Ruth J) formn PP&L 3630 SE Columbus	926-5295	CONRAD Buddy C (Judith L) btchr Nebergall 6423 SE Columbus Ch Kurt '61 Amy '63 Angela '69	928-3222
COLLINS Raymond V (Dolores A cook OSU) constn wkr 2005 SW Perfect Ln	926-1300	CONRAD D 730 SE Queen Av	926-6436
COLLINS Robert E 919 SW 20th Av (#2)	928-4929	CONRAD James M (Linda) 117 E 4th Av	928-7033
COLLINS RoseAnna emp Smoke Craft 1625 SE Marion	928-7436	CONRAD John student Goshen College Rt 1 Bx 14 Tangent (T)	928-7033
COLLINS Royal H Sr (Erdine) retired 921 SW Washington	928-3508	CONRAD Lannie student OSU College Rt 1 Box 14 Tangent (T)	928-7033
COLLINS Steve P (Kay E) emp Golden West Mobile Homes 627 SW Ellsworth Ch Troy '65 Kerry '67 Tracy '70 Julie '72	928-2633	CONRAD Loy E (Rosalie) mach 2713 SE South Shore Dr Ch Kcn '60 Rhonda '64	926-4940
COLLINS VERA SHAKLEE DISTRIBUTOR household prods 3115 SE 16th Av	928-2448	CONRAD Orrie M (Eda) retired 5521 SE Columbus	928-7907
COLLINS Walter K emp US Plywood 750 SE Queen Av	928-8773	CONRAD Robin emp Willamette Industries 1011 SE 28th Av Ch Stephanie '69 Eric '70	928-2103
COLLUM Collin J Jr (E Ann secy David F Costa archt) emp Wah Chang 4947 NE 27th Av Ch Barry '60 Landon '62	928-9525	CONRADY Evelyn 4860 Knox Butte Rd	928-8511
COLONNA Susan tchr Takena Elem Sch Corvallis	928-8065	CONRADY L P 4734 Knox Butte Rd	926-4951
COLONY Charles 1528 NW Broadway	928-4822	CONRADY Lloyd retired 4860 Knox Butte Rd	928-8511
COLONY Lynn A 2349 SE Salem Av	928-4822	CONRADY Michael R (Deanna) self employed 1024 SW 36th Av Ch Michelle '70 Anita '71	928-9215
COLONY Scott student OSU 1227 SW Queen Av	928-4001	CONRADY William V (Christiana A) yardmaster 4860 Knox Butte Rd	928-8511
COLPITTS Jan C 1007 SW Gale	926-7708	CONSER James F (Mary K) rl est slsmn Strout Rlty 604 SE Bain Ch Gregory '61 Stephanie '63 Matthew '64 Stuart '67	926-3466
COLUMBIA LIFE INC 127 SW Broadalbin	926-7708	CONSOLIDATED ELECTRICAL DISTRIBUTORS INC - WHOLESALE DISTRIBUTORS- DONALD HICKEY MGR. 705 E 1ST	926-4272
COLUMBIA Ernest L (Cecile K) retired 873 NW Lawnridge	928-8361	CONSOLIDATED FREIGHTWAYS trucking 1435 SE Hoyt Salem	926-4461
COLWELL Jerry (Beverly A) crane opr Joslyn Mfg & Sup Rt 2 Box 286 Ch James '67 Ginger '70 Angela '74	928-8727	CONSUMER CREDIT COUNSELING SERVICE 201 W 1st Av	926-5843
COMER Vera L 855 SE Chicago (#35)	926-3249	CONTANT C 1715 SE Casa Villa	926-5335
COMINCO AMERICAN INC Suvr	928-3321	CONTINENTAL BAKING CO 2816 SE Santiam hwy	928-3527
COMMONS Ethel S nurses aide Albany Genl Hosp 740 SW 11th Av	928-7457	CONTINENTAL CHROME - CHROME PLATING, ANTIQUE METAL REFINISHING & POLISHING- ROBERT D BROWN OWNER 280 E QUEEN	926-4761
COMMONS Harvey S (Erma E) mach Simpson Timber 4753 SW Riverside Dr Ch Carlene '57	928-7233	CONTINENTAL PROCESSORS 745 SW 30th Av	926-5900
COMMONS Ward 680 SE Goldfish Farm Rd	926-1997	CONTINENTAL TRAILWAYS BUS STATION Harry Lehnher agt 1715 SE 7th Av	928-3515
COMMONS Wayne (Virginia home health aide Home Health Agcy Linn City Health Dept) Rt 1 Bx 117 Halsey	926-7726	COOK Alfred J 6251 SW Riverside Dr	928-7398
COMMONWEALTH INC 2227 SE Santiam Hwy	926-7726	COOK Byron farm opr Independence Rd Rt 4 Bx 423	928-3830
COMMUNITY ACTION PROGRAM BENTON-LINN ECONOMIC OPPORTUNITY COUNCIL INC Peggy Steveson exec dir 203 W 1st Av	926-5843	COOK Carolyn physical therapist Midvalley Orthopedic Clinic 1120 SE 10th Av	926-6525
COMMUNITY CHILD CARE CENTER day nurseries 1305 SE Hill	928-8655	COOK Clyde (Grace) self employed 2910 SE Thurston Ch Daniel '64	926-9661
COMPTON Allyn B 7426 SW Canterbury Pl	928-7836	COOK Darwin (Eva) retired Rt 2 Bx 147	928-9804
COMPTON Clifford (Merle) retired 1715 SW Washington	928-9163	COOK Edgar R (Sandra) forest engr Timberland Serv Inc 1017 NW Alder Creek Dr Corvallis	928-7806
COMPTON Margaret 1415 SE Salem Av (#3)	926-8586	COOK Elmer L (Marteen) farmer Rt 2 Bx 144 Ch Vickie '57 Gary '59 Karla '63	928-8008
COMPUTER HARDWARE INC 434 SE 2nd Av	926-1001	COOK ELMER L FARMS Elmer L Cook ownr Rt 2 Bx 144	926-7867
COMSTOCK L K CO INC James R Kern v-pres 3119 SE Santiam Hwy	926-0161	COOK George R 1930 SW 15th Av	926-7867
COMSTOCK L K CO-KERN DIVISION - ELECTRICAL CONTRACTORS- GUY MOORE GENL. MGR. 138 W 9TH AV 'PO BOX 577'	926-2272	COOK H V (Laura) branch mgr Social Security Admn 505 Wagon Wheel Dr Lebanon	928-8262
COMSTOCK Lu Ann 2110 SE Waverly Dr	928-2960	COOK HARLAN W DR chiropractor 905 W Queen Av (ofc)	928-8262
CONANT Delbert E (Ethel B staff acct Marshall & Spivey) slsmn Standard Sta Coburg 1050 SW 15th Av	928-8155	COOK Harlan W Dr (Evelyn) chiropractor Meadow Ln Rt 3 (res) Ch Kent '59	928-8262
CONARD James R (Helen B) 1180 SW 25th Av	928-9180	COOK Iona Mrs 1030 SW Broadway	926-5974
CONARD Jim M 117 SE 4th Av	926-0410	COOK Jack E (Darlene L) formn Willamette Inds 3700 SE Pine Ch Ivan '66 Julie '63	928-9121
CONCANNON Phyllis librarian Madison Sch 1032 Lansford Dr SE	926-2984		
CONDIT Robert emp Merle Taylor Volkswagen	926-2984		
CONE TREE Margaret Berger ownr 528 SW 4th Av	926-2984		
CONKLE K 432 SE Jefferson	926-3122		
CONKLE Zelma 1900 SE Hill (#12) Ch Fay '60 Emma '62 Tammy '64 David '66 Ricky '68 Tina '71	926-5460		
CONKLIN Thomas R (Jean) phys & surg Albany Family Medl Clinic 171 NW Creswell Ln (res) Ch Michael '65 Kathy '66 Jill '71	928-7677		
CONKLIN THOMAS R DR phys & surg Albany Family Medl Clinic 1020 SW 11th Av (ofc)	926-3122		
CONLEY Brunk J 1010 SE Anne	926-5460		
CONN James D Rev 740 SE 34th Av	928-7677		
CONNAWAY Gerald M (Frances A) retired 1029 SW 15th Av	926-5460		

We can help!

128 WEST 3RD AVE. - ALBANY - 926-4221
CITIZENS VALLEY BANK
Member F.D.I.C.

266

JOHNSON'S ALBANY DIRECTORY

COOK Jack M (Verna) cabinet mkr 1726 SW 15th Av Ch Joe '57 Kathy '60 Mike '65 Jack '72		COOPER Wayne K (Linda) shop Albany Auto Parts Co 2105 NW Elmwood Dr Corvallis	
COOK James R (Geneva A) retired 2435 SE Salem Av	926-3091	COOPER William C (Sadie) emp Albany Rock Products Rt 1 Bx 175 Tangent (T)	928-9850
COOK Jim tchr Fairmount Elem Sch 1358 NW Taylor Corvallis		COOPER Willie C (Gladys A janitress) janitor 1040 E 6th Av Ch Buddy '59	
COOK Karen emp Fred Myer Meadows Ln Rt 3	928-8262	COORDES Warren (Delores) drvr Cordel Carp'n & Barry's Constn Rt 4 Box 404	926-6578
COOK Lacy R student LBCC 3410 SE Pacific Blvd (#12)		COPE Kenneth (Maralea instr LBCC) contr 1450 NW Gibson Hill Rd & Ch Brad '60 Bryn '61 Bret '65 Bryan '68	926-1028
COOK M J 3214 SE Clay	926-5277	COPELAND Clydeine medl clk Linn Branch Pub Welfare Div 322 SE Burkhart	926-9227
COOK Maunce L (Colleen emp Benton Cty Library) office techn Benton Cty 5343 Palestine Av & Ch Marshall '58	928-8926	COPELAND G M 950 SE Airport Rd (#12)	
COOK Mitchell 5343 Palestine Av	928-8926	COPELAND J W LUMBER YARD J W Copeland ownr & Warren D Alley mgr 415 E 1st Av	926-1525
COOK Monte A forest techn Timberland Servs Inc Star Rt 1 Box X1 Lacombe		COPELAND Joe M (Dorothy I) bldg contr 1818 NE Clover Ridge Rd & Ch Marie '59 Margie '59 Casey '57	928-7074
COOK Owen M (Arlene) farmer Independence Rd Rt 4 Bx 423	928-3830	COPELY Valerie J student & emp Stokely VanCamp 2175 SE Oak	928-9634
COOK Robert student OCE Independence Rd Rt 4 Bx 423	928-3830	COPLEY Patricia A del mgr Fred Meyer Inc 2175 SE Oak	928-9634
COOK Ron 1726 SW 15th Av		COPPLE J E emp Simpson Timber Albany	
COOK Ruth Ann emp Pastime Tavern 950 SE Airport Rd (#53)	926-3602	COPPLE Joseph E (Billie Jo) emp American Can 2705 SE South Shore Dr Ch Levi Blain '73	928-2165
COOK Walter student LBCC Rt 2 Bx 147	928-9804	COPSEY Anna S 1017 SE 5th Av	926-4641
COOK Walter N cannery wkr Salem 1068 SW 7th Av (#2)		COPSEY John B painter 1017 SE 5th Av	926-4641
COOK William R Rt 3 Box 752-J	926-9823	COPSEY Max E 1210 NE 13th	928-8256
COOKE H V 'Ken' branch mgr US Social Security Administration		COPSEY Woodrow J (Mildred) retired 1339 NE Water	926-6482
COOKLEY Dawn 1350 SW 7th Av	928-8376	CORAL GARDENS TRAILER VILLAGE Claude Bird ownr 1200 SE Salem Av	926-4520
COOKSEY John G emp Stayton Cannery Bx 36 Crabtree	928-9854	CORBETT Floyd Jr (Irene) drvr AA Towing 1423 NE Front	928-7495
COOKSEY John W Jr (Franceline recpt Russ Radio & TV Salem) plbr OSU Bx 36 Crabtree	928-9854	CORBIN D Lee (Irene F) retired 3310 SE Pine Rd Ch Daniel '57 Cynthia '58	926-0806
COOKSEY Rebecca secy Chapman Electric 1910 SE Casa Villa	928-5603	CORBIT J C 630 SW 10th Av	926-7196
COOKSEY Robert L (Deanna L) mach opr Wah Chang 1440 SE Tudor Way & Ch Brenda '67	926-1412	CORDELL Milo plbr Smith & Son Plbg Rt 3 Scio	
COOL Dean (Leann C) owner Cool's Refrigeration Hardscrabble Rd Rt 2 Box 296	926-2583	CORDER James R (Mary wtrs Owl Cafe) emp Kraft Mill 4025 Knox Butte Rd & Ch James '64 Angela '67	926-1841
COOL Lloyd D (Hazel N) retired 4262 SE Grand Prairie Rd	928-3023	CORDER Jewel H (Wilma emp Albany Frozen Foods) emp Albany Frozen Foods Rt 1 Bx 9-A Tangent (T)	928-9820
COOL Virgil R emp Cool's Refrigeration Hardscrabble Rd Rt 2 Box 296	926-2583	CORDIER Thomas E (Pat) engr Wah Chang Rt 2 Box 153-H & Ch Tommy '63 David '65 Michelle '67 Michael '69	926-7651
COOL'S REFRIGERATION carrier air conditioning & htg Dean Cool ownr 736 SW Queen Av	926-4042	CORDELE Debrah student LBCC 315 SE Davidson Ch Christina '69	926-6195
COOLEN Larry 1731 S Marion	926-3757	CORDELE Francis M (Letta Mae) log scaler Columbia River Log Scaling Bur 350 NE Charlotte	926-4598
COOLEY Dalton 1 Dr (Patricia) dentist 175 Merrill Pl (res) & Ch Michael '59 Sherry '60 Timothy '62	926-9359	CORDELE Mike (Diane control clk Shakey's Pizza Parlor) 1014 SW 37th Av	926-0467
COOLEY DALTON L DR dentist 705 SE Elm (ofc)	928-9633	CORDELE Robert emp Wah Chang 350 NE Charlotte	926-4598
COOLEY Edward L (Patricia L) opr Wah Chang 2935 SE Railroad & Ch Jeffrey '67 Kevin '71	926-5017	CORDELE Schuyler L (Betty L chkr Mayfair Mkt) custdn Central Sch 1690 SE Main	928-9148
COOLEY Harry E (Alberta M) mtce Wah Chang 410 SE Jefferson	928-8670	CORDON Dave A (Barbara A X-ray techn) student 1909 SW 17th Av	926-0906
COOLEY M R 607 SW Broadalbin	928-9538	CORE Gary 525 SE 24th Av (#39)	
COOLEY Marvel Mrs 2105 SE Queen Av	926-6543	COREY Arden (Bobbie dental hygienist Doctors Harris & Sorte) 2035 Rosecrest Dr Philomath	364-0633
COOLEY May 855 SE Chicago (#11)	926-2462	COREY Robert E owner Bob's Hamburgers 3380 Acorn Ln S Salem	
COOLEY Michael R student LBCC 410 SE Jefferson	928-8670	CORIN Clyde Clinton Jr (Laurel) emp Roth's IGA Salem	
COOLEY Milton L (Colleen F) farmer 1650 NE Nebergall Loop & Ch Allan '58 Donald '58 Connie '61	926-6758	CORKE Henry T (Ava R) retired 413 SE 5th Av	928-9194
COOLEY Nancy 1650 NE Nebergall Loop	926-6758	CORL Barbara Jane tchr Central Sch 1665 SE Church Salem	
COOLEY Ray (Lois J) millwrt Western Kraft 1075 SE 19th Av	928-4362	CORNELIUS Bob E (Penny K) emp Forslund Constn 516 SE 2nd Av	
COOLEY Warren R (Lucille W) retired 1540 SW Liberty	926-2936	CORNELIUS Ronald R (Jean E) trk drvr Standard Oil 5830 SW Mike & Ch Ron '57	926-5779
COOLEY Wayne (Lorna) aide Oak Grove Sch 3383 NW Southview Dr	926-0426	CORNELIUS Tim 700 SE Ermine	926-2544
COOLEY William M (Doris I) mill hand Western Kraft 606 NE 13th & Ch Hans '61 Heidi '64	926-8514	CORNET variety strs Marie Graves mgr 816 SE Burkhart	926-9001
COOLEY'S DAIRY 2105 SE Queen Av	926-2902	CORNETT John A (Cora M) stockman 1130 SE 14th Av	928-8379
COOMES Ohle 3520 SE Oak (#22)		CORNFORTH Lee R (Pattie R) supvr Childrens Servs Rt 2 Box 275-D & Ch Lee L '57 Dennis M '59	327-2692
COOMES Ohle A retired Rt 2 Box 205	926-8525	CORNMANN W C retired 1105 E 1st Av (#1)	
COONEY Bruce R (Barbara M) furn slsmn 3534 SE Meadowview Ch Bruce '63 Mark '64 Lorraine '67 Shannon '72 Michael '74	926-5988	CORONEL Dan M 2132 SW Ferry	928-1340
COONRAD Rick emp Wah Chang 2709 SE South Shore Dr	926-7377	CORREIA Catherine 2963 SW Riverside Dr	928-7861
COONROD Marvin L (Irma M tchr Scio) mgr Albany Farm Sup 1315 SE Powell Way	926-7109	CORREIA John L (Ione) emp Indian Oil Wood Products 2963 SW Riverside Dr Ch Stephen '58 Michael '59 John '62 Helen '66 Albert '68	928-7861
COONROD Norman B (Naomi B) copywrt KWIL & KHIE Radio Stas 2005 SE 5th Av Ch Timmy '59	926-4790	CORREIA Raymond L emp Lebo Lbr 2963 SW Riverside Dr	928-7861
COONROD Robert L (Enid L Jr tlr Citizens Valley Bk) paper mkr Western Kraft 2820 SW Liberty & Ch Staci '68 Steven '73	928-8850	CORRICK Dennis (Nancy) 1905 SE Waverly	928-7238
COOPER Anne 3222 SE North Shore Dr (#26)	926-5125	CORRICK Gary student Rt 2 Bx 105-D	928-9876
COOPER Arlie B (Barbara) emp Simpson Timber 1137 SW 20th Av	928-8306	CORRICK O B (Margaret) Rt 2 Bx 105-D & Ch Loylene '60	928-9876
COOPER Bob emp Jackson & Prochnau 1069 N 20th Springfield	746-5997	CORRICK Paul emp Multnoma Sch of Bible Rt 2 Box 105-D	928-9876
COOPER George K (Evelyn M student) student 3052 SE Oakwood Av Ch Tina '69	926-9353	CORRICK Tommy farm wkr Rt 2 Bx 105-D	928-9876
COOPER J L 1415 SE Salem	928-4694	CORRIGAN Danny (Louise serv rep Associates Financial Serv) Scio	
COOPER James C mtceann Dr Ellison 1201 SE Elm	928-3130	CORSEY Alda D 1211 SW Queen Av	926-1634
COOPER James H Jr (Linda I clk Fred Meyers) trkr Cooper Trkng 1610 SW Lawnridge & Ch Steven '61 Brenda '63 Mark '68	926-0942	CORSEY Donna emp Swept Wing 2055 SE Casa Villa Ch Mark '70	928-1109
COOPER Kent tchr N Albany Jr HS 1860 SE Jefferson	926-6162	CORSEY Thomas 3500 SE Lafayette	926-4648
COOPER Linda bkpr Drs Cooley & Craig PC Shedd		CORSO Michael J 1724 NW Lincoln	926-4642
COOPER Linda L 1610 SE Lawnridge	926-0942	CORTER Richard emp Jackson Prochnau 3711 SE Thurston	
COOPER Maurice C (Betty R) melting formn Wah Chang 3513 SE Ermine & Ch Joanne M '63	926-3752	CORVALLIS HOME FURNISHINGS - FURNITURE, INTERIOR DESIGNERS - RICHARD LARSON OWNER 324 SW 3RD CORVALLIS .. 753-6428	
COOPER Mona dental asst Dr Eagerman Albany			
COOPER Nova M 1027 SE 27th Av	928-7200		
COOPER Russell 1235 NW Albany Rd			
COOPER Samuel C (Diana G) emp Wah Chang 1108 SE 38th Av & Ch Julie '66 Debbie '69	928-8198		



LEONARD L. WILSON
PHONE 926-4291

WILSON INSURANCE, INC.

COMPLETE INSURANCE COVERAGE

221 W. 3rd Ave.
P.O. Box 865
Albany, Oregon

JOHNSON'S ALBANY DIRECTORY

267

CORVALLIS SAND & GRAVEL CO -FORMERLY PACIFIC MATERIALS
CO- JOHN H GALLAGHER JR PRES., GARTH M BRODIE VICE PRES.
& GENL MGR., BILL ANDERSON SALES MGR., CHARLES
WHITEMAN PRODUCTION MGR., JIM BECK CHIEF ESTIMATOR
1446 SE CRYSTAL LAKE DR PO BOX 987 CORVALLIS 753-7366
ALBANY 926-5851

CORVALLIS SAND & GRAVEL-TREMAINE PLANT JOHN H
GALLAGHER JR PRES. 5000 NE US HWY 20 753-2266

CORWIN James L 828 SW 11th Av 926-0680
CORWIN Ronald Rt 4 Box 412 926-1867

COSLER Claude F (Velma M personal serv rep US Natl Bank Albany
Comm Branch) slsmn Williams Bkry 2119 SE Marion & Ch Cindy '57 928-9698

COSLER Kenneth D (Charlotte M desk clk Ore State Univ) switchman
SPRR 2665 NW Thornton Lake Dr 926-1329

COSLER Ronald L (Cheryl emp packaging dept Smoke-Craft) emp
Morven Marble 1090 SE 18th Av 926-8382

COSMAN John I 606 SW 5th Av 926-0680

COSTA Anthony H (Ethel V clk Fred Meyer) supvr Willamette Inds
2710 SE Grand Prairie Rd 926-7057

COSTA David F Jr (Marlene) architect Rt 4 Bx 426-R Ch Richard '60
Patricia '62 928-8208

COSTA DAVID FRANCIS JR & ASSOCIATES architects David
Francis Costa Jr & Richard A Medcraft arch 210 SW Ellsworth 926-2263

COSTELLO Clair A (Joyce bkpr The Broadway) H F opr Wah Chang
1217 SE 34th Av 926-2376

COSTELLO Claire E 1217 SE 34th Av 926-2376

COSTELLO Guy (Linda) emp Wah Chang Rt 3 Bx 898-C 926-5472

COSTELLO James E (Janice) tchr Calapooya Jr HS 1327 SE 31st Av 928-9065

COSTELLO Sopurkh emp Linn Benton C C 2408 SE Sherman

COSTEPHENS Alton L (Betty U bkpr Frogers) utility man Duraflake
3021 SE Oakwood Av & Ch Alton '60 Judith '62 928-2690

COTAREL Patty emp LC Welfare Ofc 621 SE 4th Av 926-0374

COTE Elric L (Clarice J) trk drvr Sites Silver Wheel Frlines
2708 SE Hill 928-9403

COTNAM Andrew O 623 SE Jackson 928-4702

COTTER Russell H (Lena A) postal clk USPS 3040 SE 16th Av 926-1381

COTTERMAN Jack L (Barbara R emp Citizens Valley Bk) back tender
Western Kraft 2730 NE Alexander Ln Ch James '57 Karlene '59 Brian
'61 Koreen '65 928-3803

COTTINGHAM Lee (Carol opr Pac NW Bell Tel) drvr United Parcel
Serv 3891 NW 26th Ch Darren '67 928-9125

COTTONGIM D G 1420 SW Vine 926-7329

COTTONWOODS BALLROOM Rt 1 Bx 277B 928-7705

COTTONWOODS TAVERN Norman Olson ownr
SE Santiam Hwy Rt 1 Bx 277-A 926-6410

COTTRELL Margaret R 1250 Madison 926-8335

COUGHLAN Lydia L 715 SW Elm 928-9342

COUGHLIN Leo J (Irene A RN Sunset Manor) carpet layer
1335 SW 9th Av 926-6826

COULTER Bill K (Dorothy M) forestry analyst US Govt
182 NE Country Village Loop Rd 928-3249

COULTER Glen D (LaMyrna R) bldg contr 1217 Montgomery Pl & Ch
Lesli '59 Scott '63 Chere '64 926-0591

COURTESY CORNER SERVICE STATION -SERVICE STATION,
HEATING OILS- RONALD L SMITH OWNER 1515 S CALAPOOIA 928-8284

COURTNEY L L (Minnie L) cannery wkr Blue Lake Corvallis
635 SE Main 928-3443

COURTRIGHT Lester L (Estella) mgr Kentucky Fried Chicken of Albany
215 N Harrison & Ch Stephanie Lynn '63 Andrew Bentley '69
Barbarina Katrina '70 926-4409

COVALT ENTERPRISES INC -RESTAURANT SUPPLIES- JAMES P
COVALT PRES., ISABEL J COVALT VICE PRES.
1406 E PACIFIC BLVD 926-8893

COVALT James P (Isabel J vice pres Covalt Enterprises Inc) pres
Shakey's Pizza Parlor & pres Covalt Enterprises Inc
3013 South Shore Dr & Ch David '57 Lois '60 Isabel Ann '63 926-3658

COVALT Jim student COCC-Bend 3013 South Shore Dr 926-3658

COVERT Gregory (Janet) 525 SE 24th Av (#3) 928-4013

COVEY Bobbie hygienist Drs Curtis B Sorte & Ronald M Harris Albany ..

COVEY Donald Wayne (Alma) emp Western Kraft 4972 SE Columbus
Ch Diane '59 Scott '61 Brenda '66 928-9297

COVEY Gary L (Marilyn) prin Clover Ridge Sch Dist 3615 SE Pine Ch
Mark '61 Diane '63 Bryan '68 926-4709

COVEY John L (Lourene L) retired 127 NE Main 926-1494

COVEY John W (Mary T emp Corvallis Sch Dist) emp Pac
Navigation-Tacoma 1555 NW Laurel Hgts Dr & Ch JoLyn '70 928-3600

COVEY Stephen 4972 SE Columbus 928-9297

COWAN Ron (Joy) mail carrier USPS 3535 Knox Butte Rd Ch Tressa
'73 928-7608

COWART L D (Pearl) retired Rt 1 Bx 286-K 926-1756

COWDEN James (Eva) ownr Jim's Quality Mkt 2510 SE Tudor Way 926-0306

COWDREY L R (Mildred) trk drvr 421 S Montgomery & Ch Lavon '58
Gene '62 928-1939

COWGILL T G 505 SE Montgomery 926-1939

COWGILL Donald G (Veda) genl mgr Nijssen Motor Co
Rt 2 Box 235 Lebanon 258-5827

COWGILL Kenneth L (Marion E analyst Marco Seed Testing) acct
Wah Chang 610 SE Ellingson Rd 928-7243

COWGILL Robert L emp Rem Metals 610 SE Ellingson Rd 928-7243

COWGILL Ronald L 610 SE Ellingson Rd 928-7243

COWLEY Dan S (Paula G) lab techn Albany Genl Hosp
1735 SE Thurston & Ch Debbie '57 Jeff '60 926-5497

COWLEY Dana secy Capital Financial Serv Inc 606 SE Baker (#4) 928-3718

COX Alzie G 6915 NE Kamph Rd 926-1335

COX Archie H emp Simpson Timber 2219 SE Jackson 926-1335

COX Bud (Ann) 1216 SW Walnut & Ch Robert '60 Cathy '62 Carrie '70
Kimberly '73 928-5360

COX C James (Joyce) supvr engr dept Amer Can 1220 SW 8th Av Ch
Derrick '58 926-5781

COX Carrie bty opr Silver Flip Bty Salon Albany 928-3718

COX Carroll A self employed 6915 NE Kamph Rd 928-9012

COX Cecil E (Zona M) retired Morning Star Grange Rd 928-7893

COX Clifford E farmer Rt 2 Bx 341 928-7893

COX Dan trk drvr Golden West 2617 SE 4th Av 928-5360

COX Darrell E trk drvr Pacific Motor Trkg Co 407 SW 11th Av Ch
Brian '61 Kevin '62 926-8517

COX Debby L student LBCC 1220 SW 8th Av 926-5781

COX Delbert 'Mike' (Louise) rancher
5515 NE 41st Av Cloverridge Dist & Ch Kay Marie '58 928-3786

COX Emory 2853 SE Salem Av 926-3324

COX Foster W 1200 SE Salem Av (#28) 926-3324

COX G 210 SE Oak (#21) 926-2891

COX Gary mgr The Varsity Shop 725 SW 12th 928-7893

COX George W (Edna M) 1804 SE 2nd Av 926-1335

COX Gerald F farmer Rt 2 Bx 341 928-9241

COX H O 2219 SE Jackson 926-7307

COX H Pat Rt 3 Box 92 Scio 926-1644

COX Jack (Mary) emp Ore-Met 1640 SE Main & Ch Christopher '70 928-3526

COX James H (Nancy Jo) ownr J & D Plbg 915 NW Jones Av Ch Jim
'60 Linda '61 Michael '62 Mark '62 Robert '65 926-1222

COX Jerry trk drvr Twin Oaks Bldrs Sup Co 2820 SE Hill 928-3493

COX Joe (Alberta) custdn Oak Elem 1905 SE Waverly Dr (#31) 928-4786

COX Joe M emp Sears-Corvallis 1150 SW 24th Av 928-9533

COX John mgr Shakey's Pizza Parlor 330 E 15th 928-9533

COX John R (Mildred) retired 3215 SW Lawndrge 928-9533

COX Larry (Laura emp Albany Genl Hosp) student OSU
810 SW 18th Av (#7) 928-7214

COX Marlin L (Martha J emp Albany Frozen Foods) mtce Albany
Frozen Foods 825 SE 28th Av Ch Jeannette '57 Jeffrey '66 926-2609

COX MARVIN I acct-pub 432 SE 2nd Av (ofc) 928-3493

COX Marvin I (M Kathenne) pub acct 1150 SW 24th Av (res) & Ch
Mary Ann '62 Carey '64 928-9119

COX Maurice G (Darlene F cook S Albany HS) emp Wah Chang
812 W 10th Av & Ch Doug '62 928-7729

COX Orie H (May) farmer Rt 2 Bx 336 928-8829

COX R Larry (Doris K) emp Wah Chang Rt 2 Bx 342 & Ch Brian '66
Chad '69 Dana '72 928-8796

COX R Mark (Susan emp NW Natural Gas) farmer
Rt 2 Box 496 Lebanon 926-5781

COX Randy G USN 1220 SW 8th Av 926-7536

COX Raymond F (Maxine pro-asst cshr Citizen's Bank) furnace rm Wah
Chang 439 SW 11th Av Ch Larry '62 Carla '63 Lisa '66 926-7536

COX Richard D (Evelyn) appraiser Linn Cty Assessor
1646 NW 13th Corvallis



WE'D LIKE TO GET TO KNOW YOU!

FIRST NATIONAL BANK OF OREGON

Albany Branch - 300 W. First Ave. - Phone 926 5823

Waverly Branch - 2100 E. Pacific Blvd. - Phone 926-5823



COX Robert E (Winona L emp microfilm dept Linn Cty Recording Ofc) jitney drvr Vanply 1065 SE 14th Av ⊕	928-7622	CRAY Vernon P (Velma I secy Wah Chang) ownr Crayco Enterprises 1668 SW Bryant Dr ⊕	928-8800
COX Robert J (Teresa K) clk Safeway 1600 SE Powell Way ⊕ Ch Angela '70 Lisa '73	926-5644	CRAYCO ENTERPRISES steel fabricators Vernon P Cray ownr 1668 SW Bryant Dr	928-8800
COX Robert L (Luella) ptrn Cox's Trading Post 2907 E 27th ⊕ Ch Gary '62 Linda '68	926-1255	CREDILLE Henry L (Edythe M) mill wkr Leading Plywood 3743 SW Pirtle Dr Ch Michael '59 Julie '61 Daniel '66	926-7158
COX Robert V (Kathleen) farmer Rt 2 Box 255 Lebanon ⊕ Ch Nancy '59 Roger '62	928-7990	CREDIT BUREAU OF ALBANY Bob Zumwalt mgr 1123 SE Hill	928-4132
COX Ronald Dean 502 SE Nebergall Loop Rd	928-4850	CREDITHRIFT OF AMERICA INC loans Ray L Puisifer sr mgr 125 SW 2nd Av	926-5521
COX Royal A (Marylee) asst vice pres Citizen's Valley Bank 1130 Shady Lane ⊕	926-2327	CREDITORS COLLECTION SERVICE INC-COLLECTIONS-GEORGIA LANE VICE PRES, WILLIAM B 'BILBEE' LANE PRES, JOHN C WATSON COLLECTION MGR. 540 S LYON LYON BLDG 'PO BOX 628' (#500)	928-3398
COX Stephen (Carolyn) 238 SE 5th Av (#1)		CREECY B J (Faye) emp Durafake 2128 SE Main ⊕ Ch Robin '60 Brenda '61 Jill '69	926-9623
COX Stephen J Tennessee Rd Rt 1 Box 305	926-9833	CREEK Dennis B emp plywood co 2150 SE 5th Av	926-0476
COX Steven (Diane tchr Waverly Elem Sch) emp Wah Chang 325 SE 28th Av Ch Kritin '74	926-7032	CREGAN Michael R (Karen) mgr Away Travel Service 8555 Skillings Dr Corvallis ⊕	752-8555
COX Thomas 642 SE 32nd Av (#7)	926-0525	CREIGHTON Dennis 1225 SE 29th Av	928-3638
COX W Glenn (Marjorie I RN) 705 SW Queen Av	928-7987	CREIGHTON Jim A emp American Can Co 505 SE 27th Av	
COX Zelma Rt 2 Box 497 Lebanon	928-7990	CREIGHTON John S (Ramona R sls-catalog Sears) emp Linn Cty 610 E 14th Av ⊕	926-5720
COX'S TRADING POST-SECOND HAND STORE, SWAP SHOP, TRADING POST-ROBERT L COX PTRN, 1305 OLD PACIFIC HWY	926-7215	CREIGHTON Samuel J (R June) electn Amer Can Co 1520 NW Harder Ln Ch Donald '58	926-7119
COXEN Larry E 2647 SE Pine Ln	928-4324	CREMER C R 4681 SW Riverside Dr	928-8181
COYKENDALL Ivan J (Ruth) NW div dist mgr California Liquid Gas Corp 655 NW Erin Crest ⊕ Ch Kenneth '70	926-4927	CREMER Carl (Welma emp Boise Cascade) emp Pacific NW Bell-Salem 7438 Knox Butte Rd Ch Kim '57 Carla '59 Curt '61 Cindy '64	926-6545
COYKENDALL Kenneth P (Hazel E) ownr C&B Propane Co 1620 SW 27th Av ⊕	928-3702	CRENSHAW James B (Nancy L) emp SWF 1630 SE Main ⊕ Ch Carri '63 Bryan '64 James '71	926-8366
COYLE D Stewart (Katherine M) retired 1416 SE 33rd Av ⊕	928-7022	CRENSHAW Robert E (Mary) 3709 SE Madison ⊕ Ch Linda '65 Kim '66 Bobby '67 Michael '71	926-6249
COYLE Lois Ann car hop Westy's Drive-In Rt 1 Bx 541		CRIDER Charles W (Ruth A) ptrn Pay-N-Save Auto Cntr 1640 NW Thornton Lake Dr ⊕ Ch Patty R '60 Bobby W '69	928-7698
COZAD Basil 1232 NW Scenic Dr	928-7852	CRIDER Florence N 750 SE Queen Av (#5)	928-4920
COZAD Edna 1232 NW Scenic Dr	928-7852	CRIFE Gordon B (Sue asst registrar LBCC) millwright Permaneer Corp-Brownsville Rt 4 Bx 361-M Ch Andy '57 Gail '58 Brian '60 Laurie '61	928-9963
CPSEU Max E emp USPS 1210 NE 13th	928-8256	CRISP Harold 2600 SE Sherman	926-9670
CRABTREE Roger 710 SW Walnut	928-3646	CRISPIN Jim student Univ of Oregon 1053 NW Thornton Lake Dr	926-4850
CRABTREE TAVERN Thelma Stinnett ownr Crabtree Rd	928-7083	CRISPIN Louis E (Lois RN admr Sunset Manor Nursing Home) self employed well drilling 1053 NW Thornton Lake Dr ⊕	928-4850
CRAFT Christine A emp Albany Genl Hosp 145 SE Waverly Dr		CRISPIN WELL DRILLING Louis E Crispin ownr 1053 NW Thornton Lake Dr	926-4850
CRAFT Donald W (Kamhrin) wldr Wah Chang Rt 1 Bx 309 Tennessee Rd ⊕ Ch Lisa '68 Tiffany '70	928-8741	CRIST M B 925 SE 2nd Av	926-3169
CRAFT Douglas C (Debra M emp Albany Genl Hosp) emp Boise Cascade 410 SE 14th Av ⊕ Ch David '70 Arron '72	928-8363	CRITES Raymond Mrs 1720 SW 12th Av	928-8435
CRAFT Hilra (Phyllis) UPS-trk drvr 1415 SE Lehigh Way ⊕ Ch Laura '57 Lance '59 Lynette '64	928-8835	CRITZ Carla clk Veterans Serv Ofc Linn Cty Albany	
CRAFT Raymond emp Wah Chang 1020 NE Houston	926-0767	CROCKER Alva C (Emily) retired 1650 SE Thurston ⊕	926-1686
CRAIG David H (Diane L) emp BLES Lbr 316 SE 27th Av ⊕ Ch Alicia '74	926-8582	CROCKER Dale 315 SE Clay	928-9372
CRAIG G L 276 NE Country Village Loop	926-0657	CROCKER Everett L emp Southwest Forest Plywood 3527 SE Pacific Blvd (#8)	928-4602
CRAIG M V (Fannie RN) equipt opr Bles Lbr Co 2335 NW Gibson Hill Rd ⊕	928-3916	CROCKER G C 1520 SE Main	926-7349
CRAIG Neal Dr dentist 2007 NW Broadway (res) ⊕	926-6638	CROCKER Mabel 360 SE 15th Av ⊕	
CRAIG NEAL E DR dentist 705 SW Elm (ofc)	928-9633	CROCKETT James F (Victoria E RN Albany Genl Hosp) elec formn Wah Chang 3030 SW Ebenger ⊕	928-9519
CRAIG Ruth 425 SW 11th Av	926-2084	CROFF Kathleen emp Albany Genl Hosp 3115 NW Grant Corvallis	
CRAIG Wally 3141 SE North Shore Dr	928-4991	CRONIN A M III (Susan) pres Frager Furniture Co Inc 4200 SW Torr Ln Portland	
CRAIG Walter (Rene secy First Natl Bk) emp Wah Chang 1010 SE 19th Av Ch Donald '60 Michele '64 Lorene '67	926-2109	CRONIN Becky dental hygienist Corvallis 3510 SE Oak (#12)	928-2462
CRAIG Wilbur (Lena) slsmn Franz Co 907 SW Calapooia ⊕	926-2888	CRONKRITE Andrew P (Georgia B) professional engr 1824 NW Spring Hill Rd ⊕ Ch Connie Southwick '58 Ron Southwick '63	926-2091
CRABINE A Roy (Florence) slsmn 1630 SW 16th Av ⊕	926-4622	CROOK Amos 1212 SW Walnut	928-7249
CRAKER Edward M Rev (Margaret L) pastor Free Methodist Church 1210 SW Walnut Ch Diane '57 Edward '59 Steven '61 Carol '66	926-1266	CROOK Barbara L 1105 SE 23rd Av	928-3579
CRAMBLETT Eldon (Mabel emp Volume Shoe Store) 2623 SE Pine Ln ⊕	926-8996	CROOK Carol 3499 NE Earl Av	928-2812
CRAMBLETT Janie L emp Smoke Craft 140 NE Oak		CROOK Chester auto body mech Nissen Motor Co SE Lake St	
CRAMBLETT Virgil L (Kathleen D) leadman supvr Albany Intnatl 730 SW 14th Av Ch Jamie '72	926-9914	CROOK Franklin G (Jerrie L) cable splicer Pacific NW Bell 1655 SE Layfayette Ch Peggy '57 Frankie '60	926-1117
CRANE B J (Billie L) trk drvr Rt 1 Bx 98 Tangent (T)	926-9813	CROOK H R postal clk USPS 1105 SE 23rd Av ⊕ Ch Penny Sue '58	928-3579
CRAPSER Richard L (Evelyn J) hvy equipt opr Barry Constn Co 3515 NE Dian Av Ch Vickie '60 Richard '64 Sheila '65 Troy '67	926-3906	CROOK Terry (Sandy emp K-Mart) emp Jenks White Seed Co 1224 SW Walnut	928-1090
CRAW Charles D (Cynthia Ann) clk Fred Meyers 3306 SE Tudor Way ⊕ Ch Lesley '70 Lynn '73	926-9586	CROOK Woodrow A (Judy A) mill wkr Northsides 1525 SE Howard Dr ⊕ Ch Jack '59 Julie '60 Teresa '63 Carne '64 Tina '65 Judith '70	926-6662
CRAWFORD C Leonard (Charlotte I) pts mgr Forstad Dodge 1420 SE Oak ⊕	928-8169	CROOKE R C 3801 SE Geary	
CRAWFORD Edwin E Rev (Carol dir Community Child Care) pastor First Church of The Nazarene 1907 SE 34th Av ⊕ Ch Ed '57 Linda '58 Connie '60 Sheril '61	926-9941	CROOKS Jay M (Shirley I) emp Smoke-Craft 2524 SE Waverly Dr	926-4085
CRAWFORD Harold R 1243 NW Laurel Oaks	926-8315	CROOKS Jay W tire dept Coastal Farm & Home Supply	
CRAWFORD James C 1215 SE Thurston	926-8023	CROOKS Le Ann 2524 SE Waverly Dr	926-4085
CRAWFORD Lane (Ruby silk finisher Hub Clnrs) Rt 4 Bx 434		CROOKS Tim emp Jackson & Prochnau 2524 SE Waverly Dr	926-4085
CRAWFORD P A 1665 SE Casa Villa	926-9331	CROSBY E M 1415 SE Salem Av ⊕	926-5959
CRAY Don 1855 SE Jackson	926-4750	CROSBY G E retired 2954 SE Manon ⊕	926-2855
CRAY Jack E 1006 SE 5th Av ⊕	926-6847	CROSHAW James A 3015 SW Riverside Dr	928-7969
CRAY Lee V techn Wah Chang 1668 SW Bryant Dr	928-8800	CROSHAW Murray (Hattie) ownr Jiffy Clnrs 3015 SW Riverside Dr ⊕	928-7969
CRAY M E secy 1006 SE 5th Av ⊕	926-6847	CROSS Bart (Carol) slsmn Wines Rlty Inc 651 E Grant Lebanon	926-6154
CRAY Nellie 2809 NW Thornton Lake Dr	928-8805		
CRAY Nellie T 2809 NW Thornton Lake Dr	928-8805		
CRAY Rex H student U of O 1668 SW Bryant Dr	928-8800		
CRAY Susan J rept Oregon Freeze Dry 410 SE Ermine Ch Lorie '69	926-7254		
CRAY Ted E 1006 SE 5th Av ⊕	926-6847		



FREE ESTIMATES
210 S. CHICAGO

Mailing Address P. O. BOX 623

MAIER ROOFING CO.

ALBANY

FREE INSPECTION
JIM MAIER - OWNER
PHONE 928-8253



JOHNSON'S ALBANY DIRECTORY

269

CROSS Martin J (Cheryl A) research techn Wah Chang 1201 SE 33rd Av @ Ch Michelle '71	926-4551
CROSS W Kenneth (Louise R) retired 1140 SW Calapooia @	926-2980
CROSSLEY Arthur G (Sheila) exec v pres Home Fedl Sav & Loan Assn 2101 NW Broadway Ch Mitch '58 Mike '59 Mark '63	926-5094
CROSWELL J M 230 S Lyon (#2)	
CROUCH Evelyn J bcn Fayette Beauty Shop 231 S Washington (#2)	926-3797
CROUSE Gordon 320 NE Marilyn	
CROW Jim R 1150 SW 12th Av	926-1621
CROW Kenneth (Lois) tchr Meml Jr HS 184 SE Marion	928-4943
CROW Kenneth A Dr (Bobbi RN) phys pathologist Albany Genl Hosp 1500 SW 12th Av @ Ch Jonathon '70 Jason '70 Justin '74	928-5246
CROWE Ned (Lucille) emp Dist #5 950 SE Airport Rd (#36) @	928-4726
CROWELL David (Nancy) 525 SE 24th Av (#1)	
CROWN INDUSTRIES-RESTAURANT, LOUNGE, TRUCK STOP- ALBERT J 'BUO' FORTIER MGR. BOX 748	928-8881
CRUG Larry emp Rubenstein's 3510 SE Oak (#7)	
CRUME F K 3595 NE Bernard Av @	926-3819
CRUSE Harvie L (Lillian E) retired 830 SE Columbus	928-7564
CRUSE R 3521 NE Earl Av	926-2738
CRUSE Ralph G 830 SE Columbus	928-7564
CRUSE Ron emp Duraflake 3510 SE Oak (#39)	
CRUSE Sue R emp Albany Genl Hosp Rt 1 Bx 98-G Malino	
CRUZ DeLa Flora emp Albany Genl Hosp 1039 SE 3rd Corvallis	
CRUZ DeLa Roberto Rt 2 Box 176	926-0744
CRUZ Mary 1870 SE Jackson Ch Lisa '68 Diana '70 Richard '74	
CUDA Steve III 928 SW Ferry	926-9341
CUDA Steve Jr (Katherine I) mgr Bussard & Son 1318 E 29th Av @ Ch Barbara K '59	926-1330
CUDE John (Bonnie) bldr 1436 NW Harder Ln @ Ch John '57	928-8498
CUDE JOHN BUILDER John Cude ownr 1005 SE Hill	926-4468
CUEVAS Felix T emp Simpson Timber 4613 SE Christopher	926-0194
CUEVAS Raul (Anna) emp Simpson Ply 1520 SW Vine Ch Raul '74	928-5557
CULBERTSON A F 1415 SE Salem Av	926-0382
CULBERTSON Lawrence J (Henrietta) retired 115 SE Chicago @	926-4604
CULBERTSON William L (Luann V) trk drvr Willis Shaw 1635 SE Hill @	
CULLIGAN WATER CONDITIONING SERVICE Leonard Fendrick ownr 1820 SE Pacific Blvd	928-9262
CULLIGAN WATER CONDITIONING SERVICE-CHLORINATORS & DEIONIZERS-LEONARD FENDRICK OWNER & GENL MGR. 1820 S PACIFIC BLVD	928-9262
CULLIN Gary (Billie) serv dept Cal-Gas Albany Inc Rt 3 Scio	
CULVER Beth Mrs Rt 3 Bx 125 Scio	928-3789
CUMMINGS Alvin L Mrs 1004 NE Houston	926-7835
CUMMINGS Beatrice 1427 SW Tracy Ct	926-6561
CUMMINGS Don M (Barbara) DF opr Court House Annex 815 15th NE Salem	
CUMMINGS Keith M 240 SE Clay Ch Don '57 Sandra '60	
CUMMINGS Keith M Jr student 240 SE Clay	
CUMMINGS Louise maid Golden Inn Motel	
CUMMINGS Norval I (Margaret F) retired 3519 NE David Av @ Ch Eugene '57	928-3552
CUMMINGS Pam serv order typt Pacific NW Bell 1383 SE 27th Av Ch Cheryl '70	928-2476
CUMMINGS Shirley bkpr Bi-Mart 240 SE Clay	
CUMMINGS TRANSFER & FUEL CO-MAYFLOWER MOVING & STORAGE CO.-MOVING-RICHARD M MIKESSELL GENL MGR. & VICE PRES. 740 W 29TH	928-3386
CUMMINS Charles 114 SE Cleveland	928-4312
CUMMINS Pearl E 420 SE 5th Av @	926-2458
CUMMINS Robert A 420 SE 5th Av	926-2458
CUNEO N J emp Simpson Timber Albany	
CUNNINGHAM Charles D (Susan M) production planning Wah Chang 2877 NW Pineview Dr @ Ch Chip '60 Craig '61 Cara '62	926-4561
CUNNINGHAM Gary student EA 2030 NE Front Av	926-1933
CUNNINGHAM Gary W emp Cummings Transfer & Fuel Co Rt 2 Bx 482-K Lebanon Ch Rod '59 Mark '61	926-7265
CUNNINGHAM George F (Elizabeth M bus drvr Union HS) day shift formn Wah Chang 2030 NE Front Av @	926-1933
CUNNINGHAM Gerald F (Patty booker Lee's Lbr) emp Barrett Mobile Homes 1410 SE Main Ch Tracy '73	926-7534
CUNNINGHAM Henry M (Mary A) shgp dept Smoke-Craft 1004 SW Lawnridge @	926-4916
CUNNINGHAM June E packer Mutual Produce-Corvallis 2611 SE 4th Av	
CUNNINGHAM Lane B 115 SW 5th Av (#7)	
CUNNINGHAM Marvin D (Dianne) trk drvr Nix 723 SE Fulton St Ch Dawn '67 Mike '72	926-7050
CUNNINGHAM Ray 838 N Albany Rd NW	926-6157
CUNNINGHAM Robert (Linda) sls Sears 514 SE 34th	
CUNNINGHAM Theresa 3730 SE Union	926-8391
CUNNINGHAM Zoma Rt 1 Bx 25 Tangent (T) @	928-9008
CURL Gerald M (Linda G) 5124 NE Old Salem Rd @	926-8440
CURL Victor tchr South Albany HS 937 NW 10th Corvallis	753-9228
CURLEY Nell A 825 SE Ermine	926-1836
CURRAN Charles P (Bette) retired 1405 E 1st Av	928-7345
CURRAN John P 3714 SE Lafayette	928-4806
CURRAN Martha S 830 SW 5th Av @	928-9658
CURRIE Gordon emp Albany Genl Hosp 2906 NW 29th Corvallis	
CURRIER Leonard US Army 1020 SE 21st Av	926-2338
CURRIER Leonard E (Elizabeth M) ownr Externa Pest Control 1020 SE 21st Av Ch Janis '57 Kay Ellen '68	926-2338
CURRY Homer (Jewell) retired 1450 SW Calapooia	926-3639
CURRY R L 725 SE 5th Av @	928-8547
CURTHS Calvin US Marines 305 NE Marilyn	926-1362
CURTHS Glen R (Barbara) policeman City of Albany 305 NE Marilyn @ Ch Teresa '59	926-1362
CURTIS Clarence W (Blythe E rept) emp Ore Met 194 SE Lake	928-2735
CURTIS Dean L (Viola B) emp Wah Chang Rt 1 Bx 287	926-0735
CURTIS Eugene R (DeAnne J) research development Wah Chang 660 NW Erin Crest @ Ch Randall '66 Bryan '67	926-7128
CURTIS Gary J 3010 N Shore Dr SE	926-5769
CURTIS Kenneth (Connie L) emp Veal & Son 605 NE Clover Ridge Rd @ Ch Pamela '61 Kenneth '62 Darren '66	928-2298
CURTIS WARD DR phys & surg-M.D 1040 SW 7th Av (#ofc)	926-4151
CUSHING R J (Erma I) retired 2116 SE Waverly Dr @	928-9022
CUSHMAN Charles student Oregon State Univ 1902 NW Spring Hill Rd	928-3550
CUSHMAN Glenn C publ Albany Democrat Herald	928-4575
CUSIC Marvin G (Edith L) emp Wah Chang 3116 SE Columbus @ Ch John '57	926-6806
CUSTER Denzil (Joyce) retired 2220 SE Jackson (#2)	926-9345
CUSTER Richard 2638 SE Pine Ln	928-2008
CUSTOM TRIM SHOP-FURNITURE & AUTO UPHOLSTERY, RECOVERING, RESTYLING-ETHAN L MILLER OWNER 1139 E SALEM AV	928-5021
CUTLER Arlene tchr Central Sch 3240 NW Circle Blvd	
CUTLER N Jean 2917 SE South Shore Dr	926-0072
CUTSFORTH Cecelia 2815 SW Park Terr	928-9401
CUTSFORTH David H (Ruth A) pres Nissan Motor Co 2815 S Park Terrace @	928-9401
CUTSFORTH Lee V serv writer Nissan Motor Co 1625 SE Main @	928-2484
CUTSFORTH Thomas II 2815 SW Park Terr	928-9401
CUTTS David M 491 S Nebergall Loop	928-4995
CUTTS Harvey (Audrey prin Mountain View Sch) emp Buerge Constn 154 NE Peach Tree Ln Ch Mark '61	926-4049
CUTTS Jerry A 1387 SE Kennel Rd	926-6763
CUTTS Linda S emp Albany Genl Hosp 491 Nebergall Loop SE	
CUTTS Minnie 855 SE Chicago (#53)	926-0108
CUYKENDALL James (Joyce) engr USDA-SCS 2023 NW Broadway @	926-4721
CUYKENDALL Lora B student 2023 NW Broadway	926-4721
CUYKENDALL Wendy S student SAHS 2023 NW Broadway	926-4721
CVITANOVICH A S 414 SE 5th Av	926-8095
CVITANOVICH John 2853 SE Salem Av	
CYCLE GOODIES bicycles 2850 SE Santiam Hwy	928-4116
CYNTHIA'S BEAUTY SALON Darlene M Denham ownr 1045 SE 18th Av	928-8682
CYRUS Darrell R (Rose M) log trk drvr Willamette Inds 2215 NE Front Av @	928-9471
CYRUS Max Andrew (Jan) 1833 SE Thurston	
CYRUS Max W (Alice M) emp Bless Lbr Rt 2 Box 357	928-7092
CZECH Debra student OSU 1190 SW 24th Av	928-8268
CZECH Stan F (Ora Lea) supt Sch Dist #8 1190 SW 24th Av @	928-8268
CZEKALA Jene (Janet) emp Duraflake 1116 NE Nebergall Loop Ch Erin '66	926-7381



ANDERSON HEATING & AIR CONDITIONING CO.

1133 COMMERCIAL WAY

SALES ——— INSTALLATION ——— SERVICE

HEAT PUMPS

926-3344 - 926-6688





133 NORTH LYON ST
PHONE 926-4446

SMITH GLASS SERVICE, INC.

AUTO - WINDOW - PLATE - MIRRORS - SHOWER DOORS

ALBANY, ORE 97321
COMMERCIAL GLAZING



270

JOHNSON'S ALBANY DIRECTORY

D

D & D AUTO PARTS & WRECKING - AUTO WRECKING, AUTO PARTS & SUPPLIES, HOT LINE SERVICE & USED CAR SALES- DeLANE JONES & DERL JONES PTNRS. 6210 SANTIAM HWY 928-4568 or 928-4667

D & E AUTOMOTIVE Dennis G Luckman & Ken Luckman ptnrs
3015 E Salem Av 928-2060

D & L AUTOMOTIVE bicycles & bicycles repair David Choate & Larry
Follett ptnrs 118 SE 4th Av 928-4401

D & M CAFE 104 SE 4th Av 926-1363

DADY Robert A (Jude) customer servs mgr Pacific Power & Light
525 SW 10th Av 926-0869

DAHL Loren M (Luada) emp Wildish Constn Co-Eugene Ore
7312 SE Knox Butte Rd Ch Michael '59 Marisa '64 928-9344

DAHL Richard A student U of Ore 1242 SW Crescent Dr 928-9539

DAHL Robert E (Arlene nurse Albany Genl Hosp) printer Van Dahl
1242 SW Crescent Dr @ 928-9639

DAHLIN Karl (Pearl emp Ore Freeze Dry) retired 3437 NE Adah Av 928-7207

DAHLINGER Gary (Karen) emp Valley Ins 2802 SE Madison @ Ch
Tamila '69 Trisha '72 928-9448

DAHLINGER Gary (Karen) mgr Valley Insurance Service
2802 S Madison @ 928-9448

DAHLSEID Vickie tchr Oak Elem Sch 2619 SE Main Ch Eric '65 926-1054

DAILY Asa (Diane emp Bty World) tchr Albany Jr HS
6085 NW Primrose Ch Marcia '66 Diana '64 928-8749

DAILY Don (Sue) emp Crown Zellerbach 1520 NE Chestnut @ Ch
Kendall '58 Kelley '60 Linda '65 926-4527

DAILY Richard W (Diane A) constn wkr Cox Bros 127 SW 5th Av Ch
Shawn '64 Rhonda '66 926-0269

DAILY Shaun student 2010 SE Jefferson

DAIRY QUEEN - RESTAURANT, ICE CREAM- GENE YOUNG & SANDRA YOUNG OWNERS 1434 E PACIFIC BLVD 928-1724

DAISY LAUNDRY & DRY CLEANING 2504 SE Santiam Hwy 928-2405

DAKIN John 2224 SE Ermine @ 928-8532

DALE Alexander M (Eunice H) ownr Albany Trlr Park
1197 NE Century Dr @ 928-8532

DALE Darrell J (Randi) woods mech Wimer Logging Co
2350 Cascade Dr Lebanon 928-8724

DALE RAY AWNING INC Crabtree 926-5225

DALEN Bruce 2825 SW Lawndridge 926-5225

DALEN John P (Ruth B) agent State Farm Insurance Companies
2825 SW Lawndridge Ch John M '59 Peter '60 926-1758

DALESKY Liddy emp Stokely 1530 SE Jackson @ 926-3674

DALESKY S L (Dorothy) lab supvr Wah Chang
1434 NW Spring Hill Rd 928-2948

DALESKY Stephen C (Diana) 1942 NE Front Av Ch Robbie '67 Tracy
'71 928-2948

DALKE David student OSU 3222 SE North Shore Dr (#10)

DALKE Richard (Mary T) Linn Cty engr 1016 SW Washington @ Ch
Steven '59 Lisa '64 Kevin '67 Keith '67 928-7529

DALKE Richard Jr 1016 SW Washington 928-7529

DALKE Sharon 1016 SW Washington 928-7529

DalSOGLIO R A 3537 NW Bunn Dr 928-9460

DALTON Albert 705 S Lyon (#1) 926-3780

DALTON Amy 222 E 1st Av 926-3780

DALTON George (Sharon) emp Union #701 1825 SE Queen Av @ Ch
Laurie '59 Robert '61 Michael '64 926-3695

DALY Robert F (LaDora L) ptnr D & D Bldrs 2430 SE Pine Ln @ 928-3560

DALY Robert James ptnr D & D Builders 2430 SE Pine Ln @ 926-5308

DALY Steve 2440 SE Pine Ln 926-8747

DAMITZ Irving (Georgin) emp Internal Revenue Serv
3120 SE North Shore Dr @ 926-8747

DAMITZ Lyle student 3120 SE North Shore Dr 926-4003

DAMMON Ray M (Dorothy G) anncr & engr KWIL 340 SE Queen Av
Ch Ray Jr '58 Paul '62 926-4812

DANDURAND Virgil 4625 Knox Butte Rd 926-4812

DANIEL John W (Bonnie M) 915 SE 5th Av Ch Fayette '70 Raquel '72
Weston '74 928-8719

DANIELS Bob D (Ruth secy Simpson Timber) sls rep Trico
1300 W 8th Av @ Ch Terri '57 928-8719

DANIELS Darca student LBCC & emp State Farm Ins 1300 SW 8th Av 926-2572

DANIELS Edward (Betty owner The Hair Fairy) atty
1809 NW Meadow Wood Dr (res) Ch Dustina '71 928-2888

DANIELS Gordon asst mgr Coastal Farm & Home Supply 926-6301

DANIELS Kary 1622 SW 15th Av 926-6301

DANIELS Mildred L 2136 SW Ferry

DANIELS Ronald L (Nancy L emp Albany Genl Hosp)
521 SW Vine @ Ch Ronald '57 Cindy '58 Debra '61 Robert '64 926-5355

DANIELS Timothy (Karen) 2327 SE Salem Av Ch Sherri '69 Paula '71

DANIELSON Gordon K (Edna) vice pres Midway TV & Appliance Inc
Lebanon Ch Emily '84 258-7059

DANIELSON Gordon P student LBU Lebanon 258-7059

DANIELSON Karen Lebanon 258-7059

DANIELSON Laren US Navy Lebanon 258-7059

DANIELSON Norman Rt 1 Box 274 926-7490

DANIELSON Rodger E 6380 NE Kamph Rd 928-4488

DANIELSON William Dennis emp Willamette Industries Lebanon 258-7059

DANKENBRING Ray 2808 SE Pine St 928-2444

DANNALS James S (Debra) serv adviser Merle Taylor Volkswagen
1330 SE Lafayette Ch Martin '60 Timothy '72 928-9427

DANNEN Charlotte M clk steno US Dept of Agrl Soil Consvtn Serv
4571 SW Oakville Rd 928-9427

DANNEN George B (Doris O) farmer 6467 Independence Hwy @

DANNETTE SCHOOL OF DANCE - TAP, JAZZ, TUMBLING, BELLY DANCING, PRESCHOOL TO ADULT CLASSES- B DANNETTE COFFEE OWNER 420 W 1ST AV 928-4303

DANTON G M 1045 SE Main 926-4270

DARBY N L 1010 SE Geary (#2) @ 926-3497

DARGES Bonnie 755 SE 24th Av 928-4449

DARGIS Jeffrey (Bettie lbrn Albany Genl Hosp) purchasing agt
Bonneville Power 1325 SW 8th Av Ch Jerry '61 928-7267

DARGIS Peter student OSU 1325 SW 8th Av 928-7267

DARLING Charles emp Zir-Tech 2124 SE Jefferson 928-8158

DARLING Martha M emp US Bureau of Mines 1094 SW 15th Av 928-8158

DARLING Richard draftsman Wah Chang 2124 SE Jefferson

DARNELL Judy G sub tchr Albany Schs 932 SW Washington (#1) 928-4538

DARR Curt 3225 SE Davidson 926-7100

DARR OIL COMPANY INC Darrell Story & Laura Story ptnrs
250 SE Queen Av 'PO Bx 603' 926-3300

DARWOOD Dan (Karin) plastic fabricator Leeffler & Assoc
3855 NE Dunlap Av 928-2161

DASCH Roger (Patty) tchr W Albany HS 1044 NW Mirada Dr Ch
Kenneth '57 926-7251

DASENKO Joel C (Bonnie secy OSU) acct Republic Development Co
718 SE 38th Av @ 926-1302

DAUT George E emp US Bur of Mines 1099 SW 16th Av 926-2168

DAUT Robert A (Joyce A clk Wilcon Food PBA Carter Food) retired
1849 SW Walnut @ 928-3205

DAVE'S PRODUCE SE Pacific Hwy & SE Hwy 34 926-1076

DAVE'S ROCK & HOBBY SHOP David Estabrook & Joy Estabrook
ptnrs 2835 SE Santiam Hwy 926-2845

DAVENPORT b 341 NE Country Village Loop 926-8258

DAVENPORT Darwin S (Pat A) student LBCC 230 S Lyon (#7) 926-1019

DAVENPORT Gary (Patty X-ray techn Lebanon Hospital) SE Madison 926-0985

DAVENPORT Homer C 3017 SE Lansing 926-2572

DAVENPORT Kenneth M (Wanda operation ofcr Citizens Valley Bank)
pts mgr Wentworth Motors 2906 SE Davidson @ Ch Randall '60 926-3092

DAVENPORT Lance car washer United Parcel Serv & student

DAVID Robert W (Amelia A) engr BN RR 1430 SE Powell Way @ 928-8179

DAVIDSON Keith (Elaine) crewleader NW Natural Gas
1640 SE Spicer Wayside @ Ch Susan '60 John '62 928-7535

DAVIDSON Lynn 301 SE Main (#10) 926-9618

DAVIDSON Steven (Judy) emp Ore Met 828 SW 11th Av Ch Jennifer
'74 926-8025

DAVIE Tobie D (Linda M) slsmgr Mill Sup 2019 SE Jefferson @ Ch
Mark '67 Abbie '72 926-4605

DAVIES Cecelia May 855 SE Chicago (#51) 926-4605

DAVIES Chester (Betty J secy NW Natural Gas) Glenwood Lebanon

DAVIES Eleanora C 1255 SW Walnut

DAVIES Gary E (Marie C) fabrication Wah Chang
2336 SE Waverly Dr @ Ch Carol '60 Gary Jr '63 Brenda '69 926-4791

DAVIES H Sterling (Wanda L bchr LBCC) electn Wah Chang
3246 SE Salem Av @ 926-7129

DAVIES Patricia 264 NE Country Village Loop Rd 928-7604

DAVIS Albert 4640 Knox Butte Rd 928-7952

DAVIS Albert W 3645 NE Dunlap Av @ 926-3274

DAVIS Bernard L (Anna Belle) retired 841 SE Fulton @ 928-3683

DAVIS Bernice emp T & R Trk Serv 4726 SW Oakville Rd 928-8574

DAVIS Bruce emp Wah Chang 3824 SE Pine @ Ch Tim '58 926-3842

DAVIS C Dale (Lanelle) mgr Simpson Timber 129 NE Peach Tree Ln 926-2422

DAVIS C H 'Bud' (Mina M clk Linn Cty Assessor's Ofc) ownr Interstate
Rlty Exchange 1300 SE Hill @ 926-1856

DAVIS Carl (Sharon) 2290 SE Marion @ Ch Kelly '60 Larry '61 Kathi
'63 928-8574

DAVIS Carroll J (Delma L) emp Ore-Met Rt 1 Box 345-B @ Ch Shirley
'66 Carl '70 928-4031

DAVIS Chet 3824 SE Pine 928-2409

DAVIS Clovis 606 SE 5th Av

DAVIS CONSTRUCTION bldg contrs Carl Davis ownr 2290 SE Marion

DAVIS Dale (Mary) shoemaker No-D-Lay Shoe Repr 2106 SE Jefferson
Ch Joshua '74 926-1856

DAVIS Dan emp Oregon Machine Erectors 1751 S Main Lebanon



JOHNSON'S ALBANY DIRECTORY

271

DAVIS Darrel D (Nellie M) line servmn American Can 1225 NE Chestnut @ Ch Kevin '63 Shelly '67 Brian '72	926-3232	DAVIS Rose 1014 SE 4th Av @	926-4322
DAVIS Dave s/s Sears 2632 SE Hill		DAVIS Roy E (Della tchr) watchmaker & goldsmith 722 NW Quarry Rd Ch Kurt '60 Nancy '62	926-6172
DAVIS Dennis G (Sandra C) metallurgical engr Western Kraft Rt 2 Bx 272 Ch Christy '64 Jane '69		DAVIS Russell plbr Smith & Son Plbg 4965 7th Av Salem	
DAVIS Dennis K (Karin L medl asst Dr D Robert Bartell) 8050 SE Grand Prairie	926-2378	DAVIS Russell C (Betty E) mgr The Singer Co 2745 SE South Shore Dr @	926-4675
DAVIS Donald C (Bonnie M) upholsterer Custom Trim 1126 SE 6th Av Ch Ronald '66 Darrin '68 Angela '70		DAVIS Scott L coll student 722 NW Quarry Rd	926-6172
DAVIS Dorothy L acct State Bd of Education 1105 SW Washington	926-8342	DAVIS Terrell emp Albany Genl Hosp 2730 Bolton Terr Salem	
DAVIS Douglas 448 E 35th Av	926-2626	DAVIS Tony 2640 SE Queen Av	926-2591
DAVIS Edith G 1134 SW 12th Av @	928-7643	DAVIS Verla A 2885 NE Clover @	926-2400
DAVIS Eldon B Rt 1 Box 4 Tangent (T)	928-7905	DAVIS Wayne (Beverly emp Wah Chang) emp Safeway 4235 NW Glennwood @	928-3080
DAVIS Elsie 1905 SE Waverly Dr (#5) @	928-4264	DAVIS Willard J (Elsie P) emp Schoen's Elec 1403 SW Queen Av Ch Diane '64	926-3769
DAVIS George W (Barbara V mailing clk Van Dahl Publications) 6155 NE Hwy 20 Corvallis		DAVIS William S (Ida L) power boiler Western Kraft 448 SE 35th Av	926-4410
DAVIS Harold E (Iva G) retired 2885 NE Clover @	926-2400	DAVIS William V retired 136 NE Main @	
DAVIS Henry student 1947 SE Marion	926-2510	DAVISON Dan J (D Ruth) emp State of Oregon 1492 SW 8th Av	926-5163
DAVIS James F Jr acct City of Albany 2640 SE Queen Av @	926-2591	DAVISON Kenneth C corrections ofcr State of Ore 1065 SE 23rd Av	926-0035
DAVIS James P 3130 SE 16th Av	926-4767	DAWKINS Burbon (Chris) emp Albany Greater Ore Nwspr PO Box 105 Crabtree	928-8832
DAVIS James W (Leona) retired 1840 SE 17th @	926-5007	DAWSON Allan C (Alice wtrs Denny's) security guard Pinkerton 406 SE 4th Av Ch Norma '59	
DAVIS Jeff F (Neva L) insp Wah Chang 6386 SE Santiam Hwy @ Ch Robert '60 Deborah '61 Billy '63 Karen '64	926-5359	DAWSON Lewis 406 SE 4th Av	
DAVIS Jim 932 SE 18th Av	926-0028	DAWSON Paul S (Ruth) retired 405 SW Walnut	928-9683
DAVIS John emp Stokely Van Camp Inc 418 SW 5th Av (#C)	928-9439	DAWSON Tom 1830 SE Thurston (#22)	
DAVIS John L (Kathryn L) retired 850 SE Davidson @	926-1674	DAWSON Walter student W Albany HS 406 SE 4th Av	
DAVIS John P (Violet C) retired 1510 SW Tracy Court	926-5479	DAY C Gene asst dispatcher Linn Cty Motor Pool 417 S Lyon (#3)	
DAVIS John V (Sandra) emp Duraflake 2208 SE Ermine @ Ch Mathew '72	926-3649	DAY Daniel B (Donna M) 638 SE 6th Av Ch Marsha '74	
DAVIS Kathy 848 SE Bradley	928-4319	DAY Harry 1615 NW Spring Hill Dr	926-5016
DAVIS Keith A (Aurelia assoc broker Linn Cty RI Est) 1130 NE Linnwood Dr	926-5074	DAY Jim tchr Calapooya Jr HS 5195 SE Meadowlark Dr	753-6183
DAVIS L G (Mae) emp Simpson Timber Co 235 SE Davidson	928-9173	DAY Larelie 4454 SW Oakville Rd @	926-1071
DAVIS Larry E 4726 SW Oakville Rd	928-3683	DAY Michael H (Rosemary asst mgr Burgerville) surveyor Jackson & Prochnau 3221 Millbrook Pl @	928-4553
DAVIS Lauren J retired 1105 SW Washington	926-8342	DAY N M 2335 SE Oak	926-2072
DAVIS Leon emp BNR 2339 SE Salem Av		DAY Raymond H (Ada M) self employed 2114 NE Linn Av @	926-7309
DAVIS LeRoy 1105 SW Washington	926-8342	DAY Susan wtrs Hans & Gretal Restr 4454 SW Oakville @	926-1071
DAVIS Lillie L 1712 SE 7th Av (#3)		DAY Victor R (Marilyn M) contr 2510 NW Squire Av Ch Lacy '62 Cynthia '63	926-7963
DAVIS Lloyd 950 NW Spring Hill Rd	926-0262	DAY-N-NITE GROCERY 423 SE 2nd Av	928-7188
DAVIS Lola 1830 SE 17th Av	926-2316	DEAL Alfred (Alice E) retired 2983 NW Gibson Hill Rd @	926-4022
DAVIS Lonnie E (Lois J fedl govt Corvallis) hvy equipt opr Willamette Inds 1905 SE Waverly Dr (#79) @	928-3934	DEAL Don (Carol recpt Dr Johnson) Lebanon	928-8045
DAVIS Loran E 3013 SE Clay	926-8278	DEAL E M 4691 NE Woods Rd @	926-7497
DAVIS Marie 1371 SE 27th Av	928-2620	DEAL Garry A 2505 SE Pine	926-0013
DAVIS Marlene 3510 SE Oak (#9)		DEAN David M (Theresa exec secy Albany Union H S Dist) emp Jackson & Prochnau Inc 814 SE 38th Av @	926-8270
DAVIS Mary 416 SE Ermine	926-3816	DEAR Russell 138 W 1st Av	926-1946
DAVIS Mathea 710 SW 5th Av (#6)	926-7878	DEARMORE Susan emp Childrens Service 724 SE 28th Ch Joan '59 Rodney '64 Shanna '68	
DAVIS Norman E (Karen G) agt Farmer's Ins 1120 NW Albany Rd @ Ch Theresa '64 Suzanne '68 Adam '71	926-9356	DEATRY James L Rt 2 Box 134	928-7023
DAVIS Omar D (Irene emp Fred Meyer) rt slsmn Carter Distrng Co 833 SE 34th Av @	926-7230	DEAVER Darrell 363 NE Country Village Loop	928-2416
DAVIS Orville C asst mgr Full Circle Inc 433 S Denver		DeBAU Alfred (Vera M) emp Western Kraft Corp 2650 NE Alexander Ln @	928-3769
DAVIS Paul E (Pamela) sheet metal wkr Finstad's 1920 SW 16th Av	926-1427	DeBAU April R nrsng asst Albany Genl Hosp 720 SW 4th Av (#3)	928-9621
DAVIS Paula 2640 SE Queen Av	926-2591	DeBERE Mike 3315 NW Crocker Ln	926-4064
DAVIS Perry A (Linda L) farmer Rt 2 Bx 173 Conner @ Ch Jeff '65 Joe '66 Jason '72	928-9829	DeBERE Richard B (Betty clk Linn Cty Assessor) plt serv formn Pac NW Bell Co 3315 NW Crocker Ln @ Ch Mark '58 Tina '60	926-4064
DAVIS Platt A (Carol L) ownr Platt Davis Metal Shop 1947 SE Marion @	926-2510	DeBOIE John G (Nancy) v prn North Albany Jr HS 1019 NE 13th @ Ch Kim '65 Jill '69	926-7268
DAVIS PLATT METAL SHOP Platt Davis ownr 1947 SE Marion	926-8052	DeBOLT Lynn 2297 SE Hill	926-3698
DAVIS R C Jr 3141 N Shore Dr SE	928-4809	DECKER Alfred N (Nora N) ownr Decker's Saw Shop 5172 SW Riverside Dr @	928-3018
DAVIS R H 8130 SE Grand Prairie Rd	926-4686	DECKER Bob G (Ann C) carloader Western Kraft 1610 SE Powell Way @ Ch Amy '69	926-2505
DAVIS Ralph B 2040 SE Tudor Way	926-7374	DECKER Bruce student U of O 213 Fairway Dr	926-3598
DAVIS Ray Harry 1035 SE Bain	926-4131	DECKER Denver W (Marjorie) pipe fitter American Can 417 SE 28th Av	926-8067
DAVIS Richard (Marie minister Penecostal Church) retired 118 SE Hill @	926-3017	DECKER Doyle D (Jocelyn D exec secy LBCC & ownr Joss 'Wee' Dale Antiques) self employed 732 SW Walnut @ Ch Tracy '61	926-8331
DAVIS Richard (Catherine M) emp Wah Chang 833 SE Burkhart Ch Lakra '74	926-5133	DECKER Fred (Esther) reporter Albany Greater Ore Nwspr 827 NW 31st	
DAVIS Richard E (Elvira) vice pres Wentworth Motors Inc 439 E Vine Lebanon		DECKER Frederick L (Beverly J) atty Goode Goode Decker & Hinson P.C. 213 Fairway Dr (res) @ Ch Mike '58	926-3598
DAVIS Robert A (Dorothy) rt slsmn Franz Baking Co 1727 SW Bryant Dr	926-7690	DECKER FREDERICK L atty Goode, Goode, Decker & Hinson P.C. 135 W 5th Av (ofc)	928-5811
DAVIS Robert L (Cindie) emp Sunlight Transformer Co 4580 Knox Butte Rd Ch Jennifer '73	926-5929		
DAVIS Robert W serv techn Nissen Motor Co 3645 NE Dunlap	928-7952		
DAVIS Rodney N asst formn Merle Taylor Detail Shop 1371 SE 27th Av	928-2620		





DECKER Gerald emp Albany Genl Hosp 5055 NE Elliott Circle Corvallis		DENHAM Rex (Darlene) mgr Spring Hill Country Club 517 Cloverdale Pl Ch Renee Kampfen '58	928-0281
DECKER Gordon C (Beatrice K) stock broker Foster & Marshall Inc 120 NE Fairway Dr	928-8083	DENHAM REX PRO SHOP Rex Denham owner 155 NW Country Club Ln	926-6050
DECKER Hickerson 509 SE 29th Av		DENHERDER Cindy emp Albany Genl Hosp Rt 1 Bx 394-K Lebanon	926-9232
DECKER James C student OSU 120 NE Fairway Dr	928-8083	DENNEY Lloyd 3970 NW Alden	926-9232
DECKER John student 417 SE 28th Av	926-8067	DENNIS & MIKE'S GARAGE Mike Egan ptrnr 1040 SE Dale	928-7273
DECKER Loyd F (Bertha B) retired 1404 SE Jefferson	926-7859	DENNIS C A (Norma J tax deputy Linn Cty) emp Simpson Timber 2814 SE Tudor Way Ch Julie '59 Janna '61	926-3740
DECKER Orange E Sr (Carne) retired 1625 SE Jefferson	926-4403	DENNIS Lora E 2814 SE Tudor Way	926-3740
DECKER Patsy wtrs Luckeys Tops Restr 509 SE 29th Av		DENNY William J (Rebecca C) 1856 SE Jackson Ch Rena '70 Elizabeth '71	
DECKER Vickie L student 417 SE 28th Av	926-8067	DENNY'S RESTAURANT #300 Kenneth Schlef mgr 3225 SE Santiam Hwy	926-7389
DECKER W R emp Simpson Timber Albany 406 SE Denver	926-6321	DENSMOOR D W retired 834 NW Scenic Dr	928-8285
DECKER William emp Pop's Branding Iron 331 SE 4th Av	928-3220	DENTON A M 130 NE Geary	926-1754
DEDE Joseph B (Geraldine) research mgr Geo Pac 317 SE 7th Av Ch Julia '60	928-2805	DENTON C E (Edith) retired 7409 SW Buckingham Pl	928-8222
DEDMORE Eva K 2543 SE Sherman	926-8777	DENVER Billie tchr Lafayette Sch 75 Cedar Dr Lebanon	
DEEM Loy E (Lucille tlr US Natl Bk) trk drvr 636 W 6th Av		deREAMER Jeffrey 505 SE 27th Av	928-8607
Myrna '62	926-2445	DEROSSETT Ray (Louise) emp Boise Cascade 805 SE Fulton	928-2096
DEEMS T R Dr (Dee) phys & surg 505 SE 27th Av (res)		DERRAH Frank 2548 SE Main	926-8592
DEEMS T R DR phys & surg 802 E Queen SE (ofc)	926-3522	DERRAH Michael (Patt) emp Boise Cascade 1417 SE 32nd Av	926-7595
DEEN Patrick H (Sharon) wldr Evans Products 2479 SW 38th Av	928-7795	Melinda '66 Michael '67 Brady '69	926-3083
Kimberly '69		DERRAH Patrick D 821 SW 12th Av	926-3083
DEETS A T (Teri) emp Mill Sup 1658 SE Oak		DERRAH Ray F (Bernice C) formn Willamette Inds 821 SW 12th Av	926-3083
DEEVER Charles (Melba) sismn & bldr Pole Bldgs-Lee's Lumberland 1520 SE 38th Av	926-7040	Ch Mary '57 Ann '59	
DeFERRARI Jeffrey 2336 NW Woodcrest Ln	928-2170	DERRICKSON John R (Lorena) retired Rt 3 Bx 788	752-5436
DeFERRARI R J (Jackie) diat mgr Northwest Natural Gas Co 2336 NW Woodcrest Ln Ch Lance '65 Rickey '67	928-2170	DERRICKSON Joseph National Guard Rt 3 Bx 788	752-5436
DEFFENBAUGH Ivan 705 S Lyon (#4)		DERRICKSON Tom Rt 4 Box 428-J	926-7586
DEFOUR Ruben L (Ann M) emp Farwest Agrl Co-op 826 SE 35th Av		DERRY Anita prodn dept Serv Master of the Valley 329 SE 3rd	
Ch Lisa Jodee, Chelsea		DERRY Eldred J (Johnnie) retired Rt 1 Bx 20 Tangent (T)	928-3877
DEGENHARDT William (Gracie) emp Barry's Constn 1540 Casa Villa		DERRY Michael (Mary) locomotive engr Southern Pacific RR Riverside Dr Rt 3 Box 773 Ch John '67 Michelle '70	928-3818
DeGROOT Richard H (June C btcn) ofc mgr I-5 Freightline Inc 3209 Franklin Av SE	926-5272	DERRYBERRY Doug (Sheri) 525 SE 24th Av	928-4480
Ch Heidi Lynne '66		DERRYBERRY Ron 3419 SW Pacific Blvd	926-8495
DEHM Hugh W retired 1315 NE Front Av	928-7723	DERSHON Adam (Wilberta clk BJ Bldrs Inc) 2459 SW 38th	926-1256
DEIFE Harold (Clarice L) ownr Deife Auto Repr 1455 SE Pacific Blvd	926-2952	DERUEDA Alice 3290 NE Alexander Ln	926-6995
DEIFE HAROLD AUTO REPAIRING Harold Deife ownr 1455 SE Pacific Blvd	926-2952	DERUEDA Manuel Petra 3290 NE Alexander Ln Ch Imelda '57 Reymundo '59 Armando '62	926-6995
DEINES Kay exec secy Chudrens Servs Div 2335 SW Leonard Corvallis		DeRUSH Thomas (Patricia) whse mgr Frager Furn Co Inc Rt 1 Bx 164-J Tangent (T)	926-9908
DeKUYPER Adrian J (Lucy L) Ineman Willamette Inds 1415 SE Powell Way	926-5145	DeRUSHA Michael 3222 SE North Shore Dr	926-3379
DeKUYPER Laune 1415 SE Powell Way	926-5145	DESAMAIS Pete emp Stokely Van Camp 2911 SE Tudor Way	928-2936
DeKUYPER T J 3141 SE North Shore Dr	926-7987	DESEMPLE David W (Julie R) emp Wah Chang 1025 SE 21st Av	928-8131
DELAIR Carolyn jntr Harts Janitorial Service 1010 SE Geary (#5)	928-9049	Jason '71	928-9792
DeLAIR Kathy student LBCC 1010 SE Geary (#5)	928-9049	DeSEMPLER Walter C (Margaret M) retired Rt 2 Bx 119	928-9792
DeLAIR Ronnie student 1010 S Geary (#5)	928-9049	DeSIMONE Angelo J (Barbara L) inspector Wah-Chang 4162 SE Grand Prairie Rd Ch Tracey '69 Cory '71	926-4969
DeLAIR Thomas A (Sandi K) choker setter Wimer Logging Co 524 SE 35th Av	928-8613	DeSIMONE Kathy bkpr T & R Inc 2112 SE Main	926-0850
Ch George '70 Jennifer '74		DeSIMONE Teresa emp SW Plywood 2112 SE Main	926-0850
DeLANO Richard J (Judy C) emp Good Samaritan Hosp) emp Albany Genl Hosp 36th Ct E	926-9776	DesJARDINS Juanita M Mrs mgr Spruce Apts 222 E 1st Av	928-7237
DeLANO Virginia M 621 SE 4th Av	926-2917	DesJARDINS Sam E 301 SE Main	
DeLAUDER Tim (Charlene) formn Golden West Mobile Homes 2155 SE Main Ch Heather '73	926-7676	DESNOYER C Mrs 835 SE Fulton	926-2098
DeLAUNE Michael G 1655 SW 13th Av	928-2495	DeSteCROIX Sherry 503 SE 9th Av	926-7637
DeLEON Gonzalo emp Boise Cascade 1094 SW 8th Av	926-5319	DETHMAN Chrs E 1703 SE Waverly Dr	926-5023
DeLEON Jesus (Rosa) 1094 SW 8th Av Ch Delores '59 Rucky '62 Becky '63 Mary '63 Pauline '65 Jesus '67	926-5319	DETIEN Leland W emp R Veal & Son Rt 1 Bx 364-G	926-0733
DeLEON Jose G 3705 NE Earl Av	928-7314	DeVANNEY E 210 SE Oak (#9)	928-3707
DeLETTIS Harold Mrs 1730 SW 13th Av	928-7393	DeVANNEY Max 1830 SE Thurston	926-3589
DELEYE Ira W (Mamie C) engr SPRR 618 SW 4th Av	928-9359	DeVAUX Gilbert A (Geme) carp 1101 NE Century Dr (#1) Ch Harry '60 Sandra '61	
DELK Thomas K (Thelma N ownr Queen of Hearts Bty Salon) 1250 SW Ferry	928-3524	DEVER-CONNER COMMUNITY CHURCH Rev Ernest Batten pastor Rt 2 Bx 158	928-8863
DeLONG R S 1200 SE Salem	926-1286	DeVINE Donald W (Beverly clk III City of Albany) emp US Forest Serv 3617 S Lafayette	926-6183
DEMACHE Linda L emp Albany Genl Hosp 336 NW 8th Corvallis		DEVINE R J emp Simpson Timber Albany	
DEMAREST Stanley (Olive L) farmer Rt 2 Bx 493 Lebanon	928-3740	DEVLIN Roy 1136 SE 7th Av	926-2504
DEMING Arthur T retired 1330 SE Shortndge Ln	926-3476	DeVOID Rocky C 3470 SE Windsor Pl	926-5237
DEMING Carl Dr (Joanne) phys 835 SE Cox (res) Ch Chrs '64 Cynthia '66 Dian '70	928-1062	DEW Karen tchr Meml Jr HS 2385 Stoltz Hill Rd Lebanon	
DEMING CARL M DR phys & surg Albany Family Medl Clinic 1010 SW 11th Av (ofc)	926-7865	DEWALD NORTHWEST sanitation serv Fred Hoyer mgr 9650 SW Oakville Rd	926-5578
DEMING Joanne 835 SE Cox	926-2165	DeWALL Bertha K 1130 SE 9th Av Ch Michele '71	928-4714
DeMONTE Paul trk drvr 746 SE 19th Av		DeWALL Derrill (Claribel emp Rem Metals) emp Bechtel Corp 1130 SE 9th Av	928-4714
DEMOTT Patty L emp Citizen's Valley 2924 SE Hill Ch Ann '63	926-5916	DeWALL Gary emp SWF 1040 SE 20th Av	926-4385
DEMPSEY Robert L (Chung Cha) casting Ore Metallurgical Corp 2616 SE Main Ch Robert '73	926-4676	DeWALL Jack (Leona barmaid Linger Longer Tavern) logger Weimer Logging 2121 E Willamette Tangent (T) Ch Dennis '60	928-8066
DEMPSEY Steve 1900 SE Hill (#37)		DeWALL Jacky 2121 E Willamette Tangent (T)	928-8066
DEMPSEY THOMAS CPA Warner, Phillips & Co P C 425 W 2nd Av (ofc)	926-5543	DeWALL K C emp Simpson Timber Albany	
DEMPSEY Thomas (Faye) CPA Warner Phillips & Co P C Rt 4 Box 359-C (res) Ch Daniel '61 Catherine '62 Barbara '63 John '66 Michael '69 Margaret '72	928-9786	DeWALL Roy L (Leah L) carp David Hayes 1040 SE 20th Av	926-4385
DENHAM Dean D 734 SW Elm Ch Mike '59 Danny '63		DeWALL Sherry 2121 Willamette Tangent (T)	928-8066
		DEWAR Greg (Linda) log trk drvr 1610 SE Oak Ch Shawn '72	928-5695
		DEWEES Clifford Rt 3 Box 766	928-7767
		DeWEESE Robert S (Sally) sheet metal journeyman Anderson Htg 1464 NW Ridgeview Pl	926-6736



"We don't sell insurance . . . we buy it for you."

BROKERS

456 W. Second Ave.

PHONE 926-7791

Albany, Oregon 97321

JOHNSON'S ALBANY DIRECTORY

273

DEWEY Boyd E (Eleanor J) retired 635 SE 34th Av (#2)	926-1727	DIRKS Jackie 1011 SE Chicago	928-9558
DEWEY Daniel (Emy) Box 73 Crabtree	928-7817	DIRKS L R 230 S Lyon (#11)	
DEWEY Myra emp Stokely Van Camp 525 E 1st Av (#1)		DIRRETT Edward S (Maude E) retired 1907 SE Marion @	926-1637
DEWEY Robert R Rev (Elsie M) court house bldg supt & pastor Crabtree Christian Church Bx 73 Crabtree @	928-7817	DIRRETT Roy W (Helen secy US Bureau of Mines) custdn Waverly Sch 3209 SE Clay @	926-5705
DeWILDE C J (Martha A packer Hein's Honey Co Inc) trk drvr 2529 SE Marion @	926-4315	DIRRETT W H 205 SE 6th Av (#16)	928-7359
DeWILDE David C (Jane M) mach Hollywood Auto 1132 SW Maple @ Ch Traci '72	926-1049	DISCOUNT FABRICS INC Joyce Johnson mgr 2144 SE Santiam Hwy	928-7373
DeWILDE Pamela 2529 SE Marion	926-4315	DISHER Astrid A 1000 SW Broadway @	926-2982
DEY Rolynd (Jan) trk drvr 3141 SE North Shore Dr Ch Larry '67 Jeni '72	928-4794	DISHER Elton 202 NE Peach Tree Ln	926-7814
DIBALA Leo A (Nova) student 7489 SW Buckingham Pl @	928-7748	DITTES Henry C (Jane) retired 7803 Independence Hwy Rt 4 @	928-8933
DIBBLE Delbert A 1200 SE Salem Av (#26) @	928-3522	DITTMER Henry W (Clara M) retired 2030 SE Hill @	926-1306
DICK Ken (Bonnie) millman Edward's Albany Planing Mill Rt 3 Bx 139-A		DITTMER Larry (Cheryl) emp SWF Plywood Co Rt 1 Bx 363	928-7885
DICK'S BODY SHOP auto body repair Richard 'Dick' Breeden ownr Rt 1 Box 215 Jefferson	327-2517	DITTMER Ronald (Sandra) electn Western Craft 2314 NW Crocker Ln @ Ch Ronald Jr '57 Sam '65 Todd '70 Lisa '72	926-0234
DICK'S BRAKE AND TUNEUP Richard J Millager ownr 740 E 1st Av	926-4842	DITZLER Kenneth R (Pamela S) ownr Ditzler Mechanical Contr 3207 SE Oak @ Ch Ray '58 Kurt '70 Michelle '74	926-7862
DICK'S GLASS CO-COMMERCIAL RESIDENTIAL & AUTO GLASS- RICHARD POITRAS OWNER 810 S JACKSON	928-1962	DIXON B E 'Dick' (Fern F asst cshr Citizens Valley Bk) ownr Dixon Tire Co-Halsey 1415 SW 8th Av @	928-8133
DICK'S REGAL SERVICE -EZ WAY TRUCK RENTALS, SERVICE STATION, TRUCK RENTALS, SERVICE CALLS OUR SPECIALTY. DICK HOSTETLER OWNER 843 E PACIFIC BLVD	928-7866	DIXON Jess (Neva bkpr Linn Cty Tractor) PO Bx 154 Crabtree	928-3868
DICKERSON Dale L (Bodie registration clk) carrier USPS 526 SW 11th Av @ Ch Tina '61 Robin '64	926-2533	DIXON L L (Sharon K btcn Bty Lounge) emp Willamette Ind Lebanon Div 4565 Balboa Pl Ch Mark '63 Cheryl '65 Natalie '69	926-3296
DICKERSON Mervin L (Gladys P ptrn Periwinkle Gardens) pts mgr Linn Cty Shops & ptrn Periwinkle Gardens 1540 SE Salem Av @	926-1289	DIXON Loren 1213 1/2 SW Calapooia	928-4907
DICKERSON William retired 231 SW Washington (#7)	926-2575	DIXON Mae L 1905 SE Waverly Dr (#16) @	926-9631
DICKHOUS Elsie 1891 NW Thornton Lake Pl	928-8282	DIXON Max C 2830 SE Railroad	926-7693
DICKHOUS Frances 855 SE Chicago (#32)	926-0120	DIXON Richard (Ann) slsmn Albany Auto Parts Co 140 NE Curtis	926-4169
DICKINSON Frank T (Ruth P ins clk Dr John Lees & Dr A Eugene Carlson) emp Pac NW Bell Tel 1623 NW 17th Av @	926-4945	DIXON Richard L (Carol N) mach NW Inds 1304 SE 33rd Av @ Ch Christi Mitsch '60 Debbie Mitsch '61 Todd '67	928-3405
DICKINSON Scott L (Carol) mach opr Salem Equipt 2504 SE 23rd Av @ Ch Kerena '62 Aaron '71 Warren '74	926-9697	DIXON Robert (Jane A rt drvr Democrat Herald) action person Democrat Herald 3310 SE Marion @ Ch Rhonda '59 Ronald '62 Lisa '67	928-6265
DICKINSON Steven 1623 NW 17th Av	926-4945	DIXON Ronald D (Ella Lou) day trkg 830 NW Albany Rd @ Ch Tracy '66 Tammy '69	926-4514
DICKMAN Robert O (Pat) mgr Les Schwab Tire Cntr 3389 NW Valley View Dr @	926-7644	DIXON Ronald L (Mary Lou tchr's aide Clover Ridge) mach Wah Chang 2931 SE Clay @ Ch Dianna '64 James '66	926-5235
DICKMAN Stephen student & emp Les Schwab Tire Cntr 3389 NW Valley View Dr	926-7644	DIXON Roy E PO Bx 154 Crabtree	928-3868
DICKSON Dandrew (Marjorie) emp Court House Annex Rt 2 Scio		DIXON William (Virginia) writer Ryan Advertising & Public Relations 172 NE Nebergall Loop	
DICKSON Fredrick (Clyd) retired 6126 NE Parkside Dr @	928-9949	DIZIG John E emp Ore White Trks Inc 2115 NE Willamette	
DICKSON Gayle wtrs Tom Tom Restr & Pancake House Plainview Rd Shedd		DOBSON Gary L student LBCC 115 NE Charlotte	926-9564
DICKSON Maxine 3520 SE Oak (#7)		DOBSON Jimmy (Alice wtrs B & N Cafe) trk drvr Corvallis Sand & Gravel 115 NE Charlotte @ Ch Bob S '59	926-9564
DICKSON Robert J (Maxine) retired 1230 SW Ferry @	928-7695	DOCKENDORF Richard D (Audrey) sheet metal formn Casey Enterprises Inc PO Box 608 Philomath	
DICKSON Roy 2930 SE Jackson	928-3496	DODD Stanley A (Mary Alice bkpr Flyways Inc) engr & annrc KWIL 3787 SE Glendale Ch Merrilee '64 Jonathan '65 Loralie '66 Phillip '72	926-4174
DICKSON Wayne A (Theresa N) slsmn Nabisco Co 2604 SE Tudor Way Ch David '70 Kristina '73	928-4761	DODDS Marilyn 735 SE 24th Av	926-4636
DICKSON William W (Virginia reept Dr Donald E Boye) emp Ryan Advertising 172 NE Nebergall Loop	926-6816	DODELE Pernal W (Weyona tchr) merchandise dept Van Dahl Publishing Co 2540 SW Broadway	926-2380
DIEFENDORF Ann 3520 SE Oak (#19)		DODGE Allen 2343 SE Waverly Dr	926-2427
DIEKE Edward R retired 238 SE 5th Av (#5)		DODGE H A (Iona L) emp Simpson Timber Co 1540 SE 2nd Av	926-2371
DIERMER Ronald E (Vivian) cement finisher 215 SE Ermine @ Ch Ronald '65 Sheila '68 Kimberly '69	926-6471	DODGE Jerry G 1868 SE Jackson Ch Joseph '64 Delana '69	
DIETZ Janet Rt 2 Box 98-E	928-8801	DODGE Larry 730 SE Queen Av (#12)	
DIETZ Melvin C (Betty L) formn Wah Chang Rt 2 Bx 98-E @ Ch Dennis '66 Michael '67	928-8801	DODGE Marleen reept Drs Cooley & Craig Dentists Sweet Home	
DIETZ Melvin Jr student OSU Rt 2 Bx 98E	928-8801	DODGE R W emp Simpson Timber Albany	
DIGESTI Donald E (Carol emp Johnny's Grill) emp Simpson Timber Rt 1 Box 115 Tangent (T) @ Ch Ricky '63 Brenda '70	928-4655	DODSON Carl C (Norma) lineman PP&L 2220 NE Willamette @	926-5618
DIGGINS Rita teletype opr Sears Rt 3 Box 178 Lebanon		DODSON Fred D (Loretta) emp Western Kraft 455 NE Ash	926-7417
DILLARD Ken Rt 1 Box 364-J	928-7936	DODSON J G 1300 SW Lakewood Dr	928-6297
DILLARD Sharon J emp Vanply Inc 1706 NW Broadway		DODSON Ronald W (Gail D emp Citizens Valley Bank) deputy elections clk Linn Cty Court House 601 SE 38th Av @ Ch Michelle '68 Stephen '69 Colleen '71	928-4065
DILLER Janet L cshr Bi-Mart 2546 SE Tudor Way	926-6675	DOE S Dean ptrn Halton-Berg Automotive Inc 725 E 13th	928-9636
DILLEY Chip 1650 Casa Villa	928-1719	DOEBLER Fred F retired 1200 SE Salem Av (#13) @	926-2617
DILLING E Don (Rosemary) emp Zirconium Technology Corp 3810 SW Riverside Dr @	926-6202	DOERFLER Bun W (Janet E occupational therapist) formn Western Kraft 404 SW Vine @ Ch Diane '59 Bonnie '61 Vincent '66	928-7282
DILLON Nettie 3246 SE Salem Av (#4) @	928-3445	DOERFLER Orville O Country Farm Rd Rt 3 Box 863	928-3925
DIMICK Royal H (Janet bkpr) electl engr Wah Chang 1357 NW Scenic Dr @	928-7886	DOHERTY Doris Mrs 731 SE 29th Av	926-2183
DIMON Charles (Elizabeth) prof of science USN 2577 NW Hwy 20	926-9351	DOHERTY Martin Rev 822 SW Ellsworth St	926-1449
DINEHART Robert A (Joy) techl supt Western Kraft Albany Mill Div 2717 S Burkhardt Ch Brandon '70 Timothy '73	928-9745	DOLAN A Henry (Marvis) electn Wah Chang 1535 SE Lafayette @	926-3632
DINGMAN Lyle student LBCC 444 SE 34th Av	926-5722	DOLAN Gayle 1535 SE Lafayette	926-3632
		DOLAN Glenda E emp A&W Drive In 2351 SE Salem Av	926-7580
		DOLAN Lynn C emp Vanply 1535 SE Lafayette	926-3632
		DOLBY Delbert (Alice emp Wooded Acres Tropical Fish) 360 Elm St Sweet Home	
		DOLECHECK Dan (Sharon) production supvr Ore Freeze Dry Foods 4164 SE 39th Av Ch Dale '68 Danelle '68	928-3667



STODDARD CHEVROLET
SALES - SERVICE

505 South Ellsworth
Albany, Oregon



CALL 926-4236

We can help!

128 WEST 3RD AVE. - ALBANY - 926-4221

CITIZENS VALLEY BANK
Member F.D.I.C.

274

JOHNSON'S ALBANY DIRECTORY

DOLECHEK Kenneth J (Emly E) mtce Ore Freeze Dry Foods 3016 SE Grand Prairie Rd	926-6109	DOUGLAS S E 230 SE 6th Av	926-3065
DOLEZAL Albert V (Phyllis A) mech Courtesy Corner Albany Heating Oil 635 SE Geary Ch Albert Scott '61	926-2768	DOUGLAS Steven 2923 SE Clay	926-5118
DOLLAR Gerald (Patricia) US Army 3613 SE Marion Ch Susan '64 Jeremy '71 Julie '73	926-1148	DOUGLASS S S (Mildred) 3315 SW Oakville Rd	928-9710
DOLLARHYDE Jesse J (Dolly) self employed 270 NE Charlotte Ch Regina '62	928-2644	DOVE Esther emp Bamboo Terrace 723 SE 9th Av &	926-4634
DOLLARHYDE Willis D (Lois M S Shore mtce) 3728 SE Thurston Ch Kevin '61 Kelly '66 Kathleen '69	928-7106	DOVE James emp SWS Forest Products 610 SE 30th Av	926-1777
DOLMYER William H (Edna) retired 2305 SE Marion &	928-7106	DOVE James B emp SWF Plywood 723 SE 9th Av	926-4634
DON WALT PHARMACY INC -DRUGGIST, PHARMACY, PRESCRIPTIONS, COSMETICS, PHOTO FINISHING, SUNDRIES- DONALD W McMORRIS PRES. 204 W 1ST AV	926-8821	DOVE Mary keypunch opr 715 SE 24th Av (#3)	
DON'S BODY SHOP Don Mitchell ownr 1021 SE 6th Av	926-0073	DOVE Robert T (JoAnn M) emp SWF Plywood 2810 SE Jackson & Ch Ronald '73	926-5397
DONACA Ovalda M emp Albany Frozen Food 520 SW 19th Av &	928-7239	DOW Edna M dietary supvr Albany Genl Hosp 1215 SW Maple &	926-2938
DONAHUE J M 1156 SW 10th Av	926-4728	DOW Jule Diane 505 SE 27th Av	928-4453
DONAHUE T D 487 SE Nebergall Loop	926-5104	DOWELL William V (Mary tel sis Sears) emp Swift & Co 3230 NW Kingston Way & Ch Patti '57	926-6214
DONAHUE Tim D 3223 SE Franklin Av		DOWLING Bruce (Elizabeth bty college instr Oregon City) retired 2927 SE Geary &	926-5608
DONAHUE W C (Rachel) 2930 SE 20th Av	926-3123	DOWLING Rick (Debbie emp Arco Station) emp Oregon Freeze Dry Foods Inc 534 SE 38th Av	928-4080
DONALDSON Clan 1670 SE Casa Villa	928-2985	DOWLING Ricky 2927 SE Geary	926-5608
DONALDSON Don 1414 SE 34th Av	926-9978	DOWLING Robert B student OCE 2927 SE Geary	926-5608
DONALDSON Don D emp cing dept Rem Metals 704 SW Ellsworth		DOWNER Donna Lee 3137 SE 22nd Av	928-9780
DONALDSON Elizabeth emp Albany Genl Hosp Rt 1 Bx 348 Corvallis		DOWNER Richard D (Geraldine F acctng clk Simpson Timber) ownr Downer's Consn 3137 SE 22nd Av & Ch Michelle '60 Martin D '63	928-9780
DONALDSON George Mrs 3520 SE Oak	926-1454	DOWNER'S CONSTRUCTION Richard Downer ownr 3137 SE 22nd Av	928-9780
DONALDSON Ralph E (Eleanor L) gas control Natural Gas 826 SE 32nd Av	926-2531	DOWNNEY H G Rev (Nan) assoc pastor First Assembly of God Church 2817 Santiam Hwy	926-2291
DONAVAN Grace 795 SE 24th Av (#1)		DOWNING Donald Ross (F Arlene chief deputy treasurer Linn Cty) 1621 Park Dr Lebanon	
DONICHT Grace 1505 SE Thurston	928-8849	DOWNING Evelyn N emp Linn Cty Treasurer Linn Cty 1905 SE Waverly Dr	926-9694
DONN'S WATCH REPAIR Donn Kummer ownr 3515 SE Circle Dr	928-8410	DOWNES Stan (Diane) electronics techn Radio Communication Serv 4877 SW Pirtle Ch Sasha '71	926-4523
DONNELLAN Claude E (Lillian L lbr aide Liberty Sch) custdn McFarland Sch 151 NE Fairway Dr &	926-1482	DOYEL Charles 1197 NE Century Dr (#D)	928-8502
DONNELLY Marie J 3410 SW Pacific Blvd (#20)		DOYLE Bernie 411 S 2nd	327-3303
DONNELLY Robert G (Lucille I bkpr Barrett Bros) retired 1147 SW 9th Av &	926-3668	DOYLE LARRY N DR phys & surg 1050 SW 7th Av (ofc)	926-0622
DONOHOE Bruce (Sherry emp Dr Ritchie) student 2487 NE Clover Ridge Rd	926-6535	DOYLE Patrick F (Mary D) tchr Meml Jr HS 2610 SE Geary & Ch JoAnn D '58 Wayne C '60 Jennifer R '69	926-7165
DONOVAN Donald W (Emma I) shipping Vanply 1306 SW 9th Av &	926-3919	DOYLE William F Rt 1 Bx 254-F	926-9898
DONOVAN Grace 795 SE 24th Av	926-7312	DOZLER Bryce A (Juanita) constn wkr 1857 NW Scenic Dr & Ch Nanci '66 Heidi '68	926-7926
DOODY Chuck (Bev) 1830 SE Thurston St (#16)	926-3224	DRAGER Bill Jr (Raebeth) prsmn Albany Democrat-Herald Rt 4 Bx 377-D & Ch Valerie '61 Brian '63 Darla '65	926-7420
DOODY Mary Joan 649 NE Peach Tree Ln	926-3224	DRAGER William G (Virgie) slsmn Fisher Implt-Harrisburg 3207 Powers Av &	928-9043
DOODY Richard P (Dorothy A) research engr Wah Chang 649 NE Peach Tree Ln & Ch Ellen '57 Patricia '60	926-3224	DRAGER William G (Virgie) slsmn Fisher Implement Co Rt 4 Box 370-L	928-9043
DOODY Richard P III emp Zirconium Technology Corp 649 NE Peach Tree Ln	926-3224	DRAGOO Evelyn 328 SW Ferry (#3)	926-3512
DOOLAN Charles M (Barbara) lbr sls mgr Willamette Inds 634 SE Bain & Ch Kathleen '60 Jeffrey '62 Deborah '66	926-7629	DRAHEIN Phillip 1151 SE Waverly Dr	926-5005
DOOLEY Donald L (Sherry) emp American Can Co 1227 SE Hood & Ch Jeff '68 Tracy '70	926-8583	DRAKE Clarence M (Lily) retired 1034 SW Calapooa &	926-3895
DOOLEY Frank W 837 SW 7th Av	928-8470	DRAKE D R 712 SW 6th Av	926-2804
DOOLEY Jack W retired 527 SW 5th Av &	926-6225	DRAKE Deanna R 927 SW 22nd Av	926-5616
DOOLEY Reese Jr (Irene emp Great Western Seed) 6340 NE Sunset Dr	926-6942	DRAKE Dorothy asst controller Shakey's Pizza Parlor 725 SW 6th Av	
DOOLEY Reese R (Martha L) retired 920 NW Albany Rd &	928-9470	DRAKE Garrett 1540 NW Harder Ln	926-3931
DOOLEY W A 950 SE Airport Rd	926-3791	DRAKE Harold J (Evelyn T emp Wah Chang) tune up specialists O'Toole Chevrolet 240 NW Dogwood Ln	928-4017
DOOMS M W 1295 SW Vine	926-1131	DRAKE Jacob E (Velda B) retired 538 SW 2nd Av &	926-3141
DOOR B Mason 3285 SE Salem Av (#C) &	926-4802	DRAKE Jim R (Edna W) consultant Metro Life Ins 1540 NW Harder Ln	926-3931
DORGAN F I 416 SE Hill St	926-3418	DRAKE Nancy C student OSU 3007 SW Riverside Way	926-7106
DORGAN Lynn N 1001 SW 15th Av	926-0538	DRAKE Shirley M drafting clk Linn Cty Assessor 3007 SW Riverside Way	926-7106
DORNATH Curtis Oregon State Police 1010 SE Geary (#17) &	926-0662	DRAPER Alfred plbr Smith & Son Plbg 33873 E Orchard Dr Creswell	
DORNBUSH Geri M 908 SW 10th Av	928-4851	DRAPER Barbara emp Nazarene Church Day Sch 3431 SE Chicago &	926-0677
DOTTER Kenneth L 420 SE Ermine St	926-3422	DRAPER Barbara H bkpr Hub City Concrete Co 1010 SE Geary (#10)	926-9936
DOTY Carl W 721 SE 34th Av	926-2146	DRAPER Charles (Judith emp Albany City Police Dept) park mtce Linn City Parks 505 SE 27th Av	926-3888
DOTY Curtis M Mrs retired 1639 SW Crittendon	926-2198	DRAPER Charles R (Marjorie) self employed Rt 2 Box 90-D &	926-2064
DOUD Kenneth appraiser Linn Cty Assessor's Ofc 880 NW Albany Rd		DRAPER DICK BUILDER-HOUSE CONSTRUCTION, HOUSE & APARTMENT RENTALS- RICHARD DRAPER OWNER 1904 MARION	926-4170
DOUGHERTY D M emp Simpson Timber Albany		DRAPER Edgar E (Audrey M) emp Linn Benton College 2900 NW Miller Ln & Ch Frederick '57	926-6640
DOUGHERTY George 3210 SE Ermine St	928-7418	DRAPER Edgar R (M Ellen) guard Wallace Security 2525 SE Waverly Dr	926-1287
DOUGHERTY Mary 1505 SW Maple	928-2400	DRAPER Julie 2900 NW Miller Ln	926-6640
DOUGHTON Webber Jr (Judith) emp SWF Plywood Rt 1 Bx 326-D Ch Paul '63 Lynette '65	928-9083	DRAPER Kevin 3431 SE Chicago	926-0677
DOUGHTON Webber P Sr (Elida N) farmer Hwy 20 Rt 1 Bx 326 &	928-7802	DRAPER R C (Ida) retired 2618 SE Waverly Dr &	926-5474
DOUGLAS Blair R (Eunice) retired 3673 SE Circle Dr &	926-1922	DRAPER Richard (Betty) owner Dick Draper Builder 3955 SE 40th & Ch Mark '57 Connie '58	926-0488
DOUGLAS Derrill J (Jody L sis Wine's Rlty) secy treasurer Western Kraft Credit Union 1532 NW Thornton Lake Dr &	926-1862	DRAPER Robert M 1325 SW Elm St	926-8085
DOUGLAS Don C (Merlene L) 1530 SW Crittendon & Ch Donald Jr '60 James '61	926-4663	DRAPER Steven 3955 SE 40th	926-0486
DOUGLAS Donniss emp Vancouver Plywood 1410 SW Washington (#5)		DRAPER Tim 2340 SE Waverly Dr	
DOUGLAS Doreen babysitter 1120 SW 10th Av	928-7596	DRAPER William C (Dana R) trk drv Cascade Steel Fabrications 2122 SW Ferry &	926-7818
DOUGLAS F E Mrs 1120 SW 10th Av	928-7596	DRASDOFF Dan 1440 SE Shortridge Ln	926-2823
DOUGLAS James M (Velma C) legal investigator Emmons Kyle Kropf & Kryger Attys 2923 SE Clay & Ch Jerry '58	926-5118		
DOUGLAS Johnny L 2115 NE Willamette			
DOUGLAS Lonnie M (Charlotte C) road dept Linn Cty 522 E 36th Ct Ch Brenda '64 Tricia '70	928-4584		
DOUGLAS Nancy 2923 SE Clay	926-5118		

JOHNSON'S ALBANY DIRECTORY

275

DRASDOFF John J (Marlys F) carp D & E Constn 1440 SE Shortridge Ln ☉	926-2823	DUKATZ E L 3725 NE Earl Av	926-8473
DREW Douglas W (Linda D legal secy Ross McCormick Atty) ownr Drew's Gutter Serv 2560 SE Sherman	928-4734	DUKE Mervin L (LaVeria) 3529 SE Lafayette ☉ Ch John '64 Maurine '70	926-6704
DREW John (Bonnie) title officer Willamette Valley Title Co 402 Wilmot Ct Monmouth		DULL Edna L 6980 Hwy 20 NW	928-9901
DREW John G (Judith P) accounting supvr Western Kraft Albany Mill Div 2643 NW Squire Av Ch Scott '73	926-9237	DULL Neal engr Dept OSU 6980 Hwy 20 NW	928-9901
DREW Roberta S 1330 SE Hood Ch John '67 David '69	926-9605	DULL Sidney retired 6980 Hwy 20 NW	928-9901
DREW Terry 3410 SW Pacific Blvd	926-3681	DUMONT Eileen 3520 SE Oak (#27)	926-8775
DRINNEN Robert W (Twila I) trk mech Nix Transportation 2325 SE Marion Ch Tanyasu '66 Dennis '68 Wayne '71 Arch '73		DuMONT George H (Ruth L) retired 1700 SW 27th Av ☉	926-1253
DROLETTE Carol 2703 SE 28th	926-8587	DuMONT Wesley E (Beverly F) electn 1650 SW 27th Av Ch Daniel A '58 Jeffery '59 David '60 Lori '61	928-7650
DROLETTE Charles H (Sandra ofc mgr Farstad Dodge) pts mn Stoddard Chevrolet 2703 SE 28th Av ☉ Ch Kimberly '62 Grant '64 Stephanie '68	926-8587	DUNAGAN Vernon B (Dorothy L emp Stokely-Van Camp) mech Harris-Tunison 4065 NW Glenwood ☉	928-7735
DROP-IN CAFE restr 119 SW 2nd Av	928-8143	DUNBAR H K 525 SE 24th Av	926-8588
DROSTE Pat mgr Twin Oaks Memorial Gardens 827 NW Walnut Corvallis Ch Diane Marie '68	752-8706	DUNBAR John Rt 1 Box 250-M	926-4847
DRUMMOND B J 1340 NW Pulver Ln Ch Danny '57	926-7919	DUNCAN Danny 1501 NE Mayview Dr	926-0392
DRUMMOND David student 1340 NW Pulver Ln	926-7919	DUNCAN Dave (Gertrude M) drvr Cummings Transfer 4092 SE 39th ☉	928-9562
DRUMMOND Denise 1340 NW Pulver Ln	926-7919	DUNCAN David (Sharon) 525 E 24th Av (#24)	
DRUMMOND Dwain Rt 1 Box 174-D Tangent (T)	926-9829	DUNCAN Donald 4092 SE 39th	928-9562
DRUMMOND Gordon E (Beverly) emp Boise Cascade Rt 1 Bx 329-D ☉ Ch Jeff '62 Debra '65 Cindy '67	926-7421	DUNCAN Gene R (Fay A ownr Fay's Bty Shop) millwright Wah Chang 1920 SE Waverly Dr ☉ Ch Lori '61 Cindy '62	926-2573
DRUMMOND Sheri Metge Ln Rt 4 Box 358	928-7047	DUNCAN Georgia A 926 SE 5th Av (#12) Ch Stasha '70 Talina '72	
DRUMMRLND Arlene emp Albany Frozen Foods 2304 NE Front Av		DUNCAN Jack D (Mary Lou) emp Joslyn Mfg & Sup Co 1094 SW Bryant Way	
DRUSHELLA Douglas R Rt 1	928-8060	DUNCAN James T 630 SE 30th Av	928-2433
DRUSHELLA Duane A (Avia) mgr & broker Strout Realty Rt 3 Scio Ch Leslie '58 Michael '60 Eric '63	394-2753	DUNCAN Jessie (Sue) body reprmn AA Towing	
DRUSHELLA Flavin E (Audrey H) state mgr Strout Rlty 125 NW Country Club Ln ☉	926-1846	DUNCAN Ruben 820 SE Bradley	926-9201
DRUSHELLA Nancy student OSU Rt 3 Scio	394-2753	DUNCAN Tommie (Cludie) 301 SE Main	
DRYDEN Betty Jo 522 SW Calapooia	928-2147	DUNCAN Vera M 2030 E 1st Av ☉	926-3152
DRYDEN Cindy 1509 SW Queen Av	928-9627	DUNCKLEY Ronald E 2105 SW Ferry St	928-2789
DRYDEN Larry (Melva) emp Western Kraft 1509 SW Queen Av ☉ Ch Claudia '58 Linda '58 Judy '60 Jeffrey '63	928-9627	DUNDER Kenneth (Lorene emp Stained Glass) chemist 2930 NW Minnesota ☉	928-3064
DRYNAN Tom J retired Rt 1 Box 87-B Tangent (T) ☉	928-8458	DUNGAN O V retired 3504 NE Adah Av ☉	
DRYWALL SPECIALTY SUPPLY dry wall contrs 225 E 11th Av	926-9725	DUNHAM Arthur (Barbara) emp Rem Metals 140 NE Oak Ch Festus '60 Carman '64	
DUCK IN TAVERN - POOL, COLD BEER & WINE TO GO, SANDWICHES - MEL McDANIEL OWNER 525 S PACIFIC BLVD	926-1048	DUNHAM Fred L retired 1835 SW Elm	
DUCKETT John E (Darlene) owner A to Z Appliance & Furniture 3235 NW Kingston Way Ch Valerie '64 Shannon '66	926-3875	DUNHAM Kevin 140 NE Oak	
DUCKETT Michael 3235 NW Kingston Way	926-3875	DUNHAM Leslie E 1835 SW Elm	
DUCKWORTH Gordon (Carol) drvr-slsmn Tum-A-Lum Lumber Co 5170 SW Country Club Dr Corvallis		DUNHAM Opal H emp Stokely Van Camp 2228 NE Front Av	
DUCKWORTH Larry A (Patricia L) emp Wallace Security 805 SE 12th Av (#9) Ch Clinton '67 Lori '71	928-8628	DUNHAM Paul K ('Liz') trk drvr 3225 NE Knox Butte Av ☉ Ch Paul '57 Daniel '60 David '62	928-9304
DUDLEY Mark Ore State Policeman SE Spicer Rd ☉		DUNIGAN Leo Rt 3 Bx 109K	928-3739
DUDLEY N M 710 SW 5th Av	926-9954	DUNKIN Noreen emp US Natl Bank 1618 SE Tudor Way	
DUDLEY Phillip Mark 1135 SW Washington	926-0955	DUNKIN Roy (Minnie E) retired 1425 SE Madison ☉	926-8708
DUEDALL Earl C (Violet M) sander US Ply 435 SW Maple ☉	928-3454	DUNLAP Anne V pub health nurse Linn Cty Health Dept Rt 1 Box 220 Shedd	
DUEDALL Holt S (Thelma) clk Duedall-Potts 1619 NW Gibson Way ☉	926-2407	DUNLAP Kathleen emp Albany Genl Hosp 810 SE 2nd Av	
DUEDALL Iver C (Catherine ownr Duedall's Day Nrsy) fcty wkr R Veal & Son & pt tm drvr Albany Cab 615 SE 3rd Av ☉	928-8418	DUNMIRE Fredrick C (Linda L) pres Waverly Motors Inc 2648 NW Happy ☉ Ch Laurie '61 Mark '64 Rachel '73	926-4886
DUEDALL-POTTS ANNEX - GREETING CARDS, BOOKS, BIBLES, STATIONERY - MRS ROBERT POTTS OWNER 343 W 1ST AV	928-2496	DUNN Arthur Rev (Pamela G) pastor Christian & Missionary Alienance Church 140 NW Dogwood Ln	926-4143
DUEDALL-POTTS STATIONERS - OFFICE SUPPLIES, ARTIST & ENGINEERING SUPPLIES, RUBBER STAMPS, MAPS, SIGN MATERIALS - ROBERT POTTS OWNER 327 W 1ST AV	926-2026	DUNN Bob L (Marilyn M) emp Wah Chang 205 SE 14th Av Ch Loren '67 Rena '71	926-5760
DUFFY Betty emp Albany Genl Hosp Rt 2 Bx 139-C Scio		DUNN Charles A (Arlene S) emp Simpson Timber 734 SE 27th Av ☉ Ch Casey R '69 Christopher '69	926-5654
DUFFY D (Charlene) mech Jim's Auto 1645 SE Geary		DUNN Eileen 855 SE Chicago (#50)	926-5401
DUFFY Gilman D (Barbara) formn Zertec Crabtree Box 6 ☉ Ch Russell '60	928-3070	DUNN Ethyl 855 SE Chicago (#50)	926-5401
DUFFY Robert Box 6 Crabtree	928-3070	DUNN F L clk dispatcher Fire Dept 615 SW 10th Av ☉	926-7547
DUFLEL Carl (Dorothy M) retired 950 SE Airport Rd ☉	928-5958	DUNN John (Nancy) conductor BNRR 3027 SE 17th Av ☉ Ch Christine '70 Patrick '73	926-6198
DUFUR Nina L 2503 SE 8th Av	928-2069	DUNN Kathren lbry Oak Elem 161 N Elhols Monmouth	
DUGAN B J 739 SW Calapooia	928-7155	DUNN Lori tr First Natl Bank Albany	
DUGAN M T emp Simpson Timber Albany		DUNN Mildred 520 SW 19th Av ☉	928-7239
DUKART Melvin A (Gretchen L) emp Wah Chang 1030 SW 14th Av ☉ Ch Michael '69	926-0124	DUNN Mildred Z 3285 SE Salem Av (#22) ☉	926-7822
DUKART Pam 2104 SE Main	928-7189	DUNN Viola 1125 SE Geary ☉	928-8390
DUKATZ David F (Lois V) emp SWF Plywood Rt 1 Bx 406 Ch Rodney '63 Viki '65 Holly '68	926-7320	DUNN Warren L (Donna L) mgr Standard Oil 2517 SE Waverly Dr Ch Kelly '65 Kathy '67	926-6105
		DUNN Willie D (Edna D) retired Rt 1 Bx 332	928-7945
		DUNNING Harry country rt man Albany Greater Ore Nwspr PO Box 189	
		DUNNING Harry retired 1250 SE Hill ☉	928-7455
		DUNSHEE John L country rt man Albany Greater Ore Nwspr 1635 SE Alco ☉	928-9233
		DUNSHEE Johnny L (Nitha) US Army 1405 E 1st Av Ch Robert '73 Ida Lynn '74	928-7345





278

JOHNSON'S ALBANY DIRECTORY

DUNTEEN Charlene Ann emp Albany Genl Hosp 1730 SW Maple	926-2665	EARLS Jonnie L 822 SE 34th Av	928-9447
DUPEE Steven student OSU 1039 SW 12th Av	926-6820	EASDALE Don E (Barbara A) ownr Gurcham's Salvage	
DUPEE William M (Dorothy emp City Cntr Motel) pipe fitter American		2914 SE Grand Prairie Rd @ Ch Ronald '57 Mike '58 Cindy '61	
Can Co 1039 SW 12th Av @ Ch Pamela '57 Wilma '63 William '66		Danny '65 David '66	928-9903
Dottie '66 Dan '69	926-6820	EASH Carolyn L 8070 SE Grand Prairie Rd	928-2451
DURAFLEAKE CO DIVISION OF WILLAMETTE INDUSTRIES		EASLEY Jimmy 2602 SE Sherman	928-2610
particleboard Gene Knudson pres & Tom Buglione production mgr		EASLEY Paul W (Ila D wtrs) engr Commodore Mobile Homes	
2550 NE Salem Rd	928-3341	2602 SE Sherman @ Ch Kathy Monen '57 Daniel '60 Tina '62 Lori '64	928-2610
DURAN Antonia 1900 SE Hill (#10) Ch Jennie '74		EASOM Walter H (Julia B) retired 207 NW Picardy Ln @	926-5070
DURAN Guillermo 1900 SE Hill (#10) Ch Guillermo Jr '57 Diane '59		EASON Arlene emp Valley Merchant Police 905 NE 13th @ Ch Laurie	
Rachel '61 Ester '62 Joe '64 Robert '65 Valentine '67		'58 Holly '60 Bob '62	926-1495
DURAN Juan F (Dominga T) mach opr Amer Can 5950 Hafez Ln @		EASON Charlene L secy State of Ore 2033 NW Hwy 20	928-8388
Ch James '65 Carmen '69 Christina '72	926-2733	EASON Fred 725 SE Main	928-4800
DURBIN Ray 1210 NE Linnwood Dr	928-3115	EASON William I (Mary L) retired 2033 NW Hwy 20	928-8388
DURFEE R E (Muriel) inspector NW Natural Gas Co		EAST END CAFE Andrew Kilby & Lula M Kilby ownrs 1125 SE 3rd Av	926-0609
10569 SE Columbus @	928-9990	EASTBURN Asa C retired Rt 3 Bx 864	928-7822
DURFEE Sandra tchr Meml Jr HS 5810 Hafez Ln	926-4549	EASTBURN Carlton (Joanne) supvr Blue Bell Potato Chip Co	
DURHAM Dale student LBCC 2330 SE Salem Av @	926-2047	3355 NW Sparks Av Ch Traci '61	928-3716
DURHAM Hope E opr Pac NW Bell 2330 SE Salem Av @	926-2047	EASTER Andrew 4815 Knox Butte Rd	928-3156
DURHAM Ivan E (Hazel E) retired 2060 NW Crittendon Loop @	926-8931	EASTER Daniel E Rt 1 Box 47-A	928-9643
DURHAM Thelma I Mrs 910 SW 19th Av @	928-8662	EASTER James (Betty) student LBCC 305 SE Ermine @ Ch Elizabeth	
DURHEIM M A 2010 SW Walnut	928-2164	'71	926-0965
DURNFORD J A 434 SE Main	928-4647	EASTER Marvin D 328 SE Pine St	926-5258
DURNIN Stanley C (Elaine) asst editor Van Dahl Publications Inc		EASTER Vernon dishwasher Tom Tom Restr & Pancake House	
1726 NW Fisher Loop	926-5743	Tangent (T)	
DURR Edmund H Mrs 5193 NW Dunbeck Av @	926-2715	EASTHAM Lester retired 257 NW Creswell Ln	928-8922
DURR Edmund Lee millwright Boise Cascade 2463 NW Scenic Dr @	926-3526	EASTMAN Berton N (Ada) retired Box 614 Tangent (T) @	928-9964
DUSEK Daniel sls Sears 1975 W Nob St Salem		EASTMAN Glen C Mrs 1905 SE Waverly Dr @	926-4963
DUSTIN B tchr Queen Ann Sch Lebanon 825 SE 34th Av @ Ch Tracy		EASTMAN J O (Francis L secy Wah Chang) slsmn 2608 SE Fulton @	
'57	926-4947	Ch Kathleen '57 Suzanne '64	926-2171
DUSTIN Rylee emp Ore State Hwy Dept 825 SE 34th Av	926-4947	EASTMAN Pat (Jan) mgr Grizzly Bear 2618 S Oak	926-9391
DUSTMAN Rex L (Arlene L secy Ore State Bd of Higher Educ) emp		EASTRIDGE Harold K (Dorothy S) mgr Willamette Valley Title Co	
Zirconium Technology Corp 1092 SE 24th Av		3000 E Locust @	926-4611
DUSTMAN William R (Margaret M) mail carrier USPS		EASTSIDE CHRISTIAN CHURCH 2750 SE Santiam Hwy	928-9349
320 Green Acres Ln @	928-8592	EBAUGH Burt 486 NW Creswell Ln	928-7374
DUZAN Donald T (Judith) slsmn William H Rorer Inc		EBERLY Bruce 2000 SE Casa Villa	926-3593
1300 SE Thurston Ch John '64 Julie '69	926-1235	EBERT Ronald L (Mary H) 1035 SE 10th Av @ Ch Delores '57 Pam	
DUZAN Larry (Jean) lab techn Western Kraft 2939 SE Jackson Ch Joey		'61 David '63 Stephanie '64 Chris '69	
'68 David '72	926-2384	EBNER Paul (Patricia) lab techn Corvallis Water	
DUZAN Robert R (Jill) controller & asst secy State		4030 Sw Willow Way @ Ch Brenda '64 Greg '67 Michael '73	928-4950
1860 NW Crocker Ln @ Ch Dena '72	926-9259	EBY H A bkpr Park St Clinic Lebanon 2924 SE Oakwood Av @	926-8424
DVORAK Doane 1645 SE Casa Villa	928-4897	ECKSTEIN Larry T 1215 SE 23rd Av	928-4205
DVORAK Donald D (Blanche M emp Weyerhaeuser Nrsry) emp		ECKSTEIN Sylvia 636 SE 36th Av	926-8790
Endicott Corp 340 NE Charlotte @ Ch Tina '58	928-7811	ECKSTRAND Antoinette 3520 SE Oak (#37)	
DVORAK Saibena 1535 SW Takena	928-8588	ECONOMY CONSTRUCTION genl contrs 434 SE 2nd Av	926-0361
DWIER Ray F 4475 SE Cortez Pl	928-7694	EDDINGS Charles E (Carol C student) green chain U S Plywood	
DWYER George E (Harrietta) paper tester American Can		345 NE Alco Ch James '62 Tammy '64 Ronny '66	928-4548
Knox Butte Rd Rt 1 Bx 261-K @	928-8760	EDDLEMAN James R (Patricia L) certified Electronic Techn	
DWYER Michael student OSU Knox Butte Rd Rt 1 Bx 261K	928-8760	Rt 1 Box 123 Tangent (T) @ Ch John '71	928-8035
DWYER Theron (Minnie) 1510 SE Sherman		EDELIN John J 4255 NW Alder	926-7533
DYE Bill emp Ray's Septic Tank 4605 SE San Felicia Av @	928-8921	EDEN VALLEY CANOPIES Rt 1 Box 26	926-5601
DYE Caroline E student Univ of Ore 338 SW 6th Av	928-7204	EDENS Elmer (Ruth) engr Burlington Northern RR 940 SW 4th Av @	926-2189
DYE J Lester (Rubena F) secy-treas The Blain Clothing Co		EDENS Laura emp Leading Floral 940 SW 4th Av	926-2189
338 W 6th Av @	928-7204	EDENS Stuart pump atndt Courtesy Corner Albany Htg Oil 940 SW 4th	926-2189
DYE James A (Jeanette bkpr Chamber of Commerce) metal wkr Wah		EDGAR Robert D (Hazel M emp T&R) self employed	
Chang 4605 SE San Felicia Av @ Ch Patricia '57	928-8921	910 SW 6th Av @ Ch Bonnie L Hutchens '58	926-7964
DYE Luanne student SAHS 4605 SE San Felicia Av @	928-8921	EDHOLM E M 4060 SW Lone Oak Ln @	926-7422
DYE Peter student Bend Comm College 338 SW 6th Av	928-7204	EDHOLM H M 605 E 1st Av @	926-7122
DYER Earleen tchr Grand Prairie Sch 4558 SW Riverside Way	926-8946	EDHOLM Roy E (Edith A) retired	
DYER Jed E Jr (Georgia) emp Simpson Timber 1215 SE 23rd @ Ch		Rt 1 Bx 12 Lebanon Rd Tangent (T) @	928-7891
Keith Richard '72	926-3915	EDICK Den Albany ofc Cummings Transfer 295 Idlewood Dr SE Salem	581-6783
DYER Jed Elmo (Gloria nurses aide Sunset Manor) emp Western Ven		EDICK Katherine Kilkenny 822 SW 10th Av	926-1934
4586 SW Riverside Wy @	928-9859	EDIE ADAMS CUT AND CURL beauty salons 2512 SE Santiam Hwy	928-2810
DYER Patricia 4586 SW Riverside Way	928-9859	EDITH'S CAFE Edith Weaver ownr 321 S Lyon	
DYESS H N 526 SE 5th Av (#2)		EDKINS Don 133 NE Cherry Ln	928-9548
DYKAST David 730 SE Queen Av (#14)		EDMISTON Ronald D (Sally) ptrnr Halton-Berg Automotive Inc	
		1714 NW Broadway Ch Donald '57 Steven '58 Sara '80 David '82	926-8482
		EDNER E 1905 SE Waverly Dr (#13)	928-4919
		EDWARDS Alice L Mrs 830 SE 4th Av @ Ch Richard '63 David '68	926-7298
		EDWARDS Alma J 775 SE 24th Av	926-6658
		EDWARDS Ardie Mrs Rt 2 Bx 165 Dever @	928-8940
		EDWARDS Bill atndt Bob's Arco 1680 SE Columbus Pl	
		EDWARDS Buck 4725 Knox Butte Rd	928-8951
		EDWARDS Charles L (Iris G musician) musician 145 SE Ermine	926-6756
		EDWARDS Colynn 4720 Knox Butte Rd	928-8042
		EDWARDS Dan retired 4913 SW Pirtle Dr	926-4720
		EDWARDS Daniel A student U oe O 710 SW 12th Av	926-1967
		EDWARDS Darold F (Patricia) journeyman 4720 Knox Butte Rd Ch	
		Michael '57	928-8042
		EDWARDS Dean (Judith M) emp Cladwood Co 1112 SE 29th Av @ Ch	
		Michael '62 Diana '64 Steven '74	928-3866
		EDWARDS Dudley (Bonitta) sander grader Boise Cascade	
		2236 NE Front Av @ Ch Charles '60 Dudley '62 Teresa '65 Denise '67	926-8933
		EDWARDS Everett slsmn Bird Chevrolet Co 1960 Casa Villa	926-3939

E

EADS James H (Annabelle) retired 2228 NE Linn Av	926-6103
EAGAN George K (Betty Y) drivr Corvallis Sand & Gravel	
913 SE Queen Av @ Ch David '58 Donnie '59 Jenny '61	926-2416
EAGLES B K 1200 SE Salem Av (#31) @	926-2418
EAGLES Harry A (Helen M) swtchmn SPRR 909 SW 5th Av @	926-2474
EAGLES Harry M (Mary Ellen) emp SWF Plywood	
1635 SE Madison @ Ch Cecelia '71	926-8339
EAGY L K 1115 SW Takena	926-6747
EAKIN Wallace C (Gladys) retired 625 SW 12th Av @	928-9387
EARLE Don C (Gloria H) ownr Lbr Processing & Mfg 1510 SE Hill	928-2992
EARLS Del B (Maggie L) bkpng & income tax serv 3629 SW Pirtle @	
Ch Dennis '57	928-2015
EARLS James W 1435 SE Geary St	928-2294

JOHNSON'S ALBANY DIRECTORY

277

EDWARDS Floyd M (Lilly N) retired 3326 SW Riverside Way &	928-7461	EIKENBERRY Gale Crabtree	928-9894
EDWARDS Frank 923 SW Washington	926-6408	EILERS Marte 3510 SE Oak (#12)	928-2462
EDWARDS J N (Janet) carrier USPS 1617 Garfield Corvallis & Ch Theresa '60 Blane '60 Davin '61 Brian '62	752-0355	EILERS Randall H (Jean L) emp Smoke Craft Rt 2 Box 287 Ch Janice '69 Nathan '71	926-6773
EDWARDS J Norman Rt 1 Box 374	928-7928	EISENBRANDT Gayle A 1018 SE 2nd Av	928-3596
EDWARDS James B (Gladys tchr aide Liberty Sch) State Patrolman 821 SW Maple Ch Kelcy '63 Craig '66	926-7677	EISENBRANDT L G 1018 SE 2nd Av	928-3596
EDWARDS Kenneth J (Barbara) trk drvr Nix Transportation Inc 1805 SE Columbus Pl Ch James '64 Victor '71	926-7607	EISENBRANDT Rick millwkr 2230 SE Oak	928-4975
EDWARDS LeRoy (Bernice M) supt Simpson Timber 1940 SE Columbus Pl &	926-6435	EISENBRANDT Tim lot boy-Corvallis lot Wentworth Motors Inc Rt 2 Box 135 Philmoath	
EDWARDS Leroy A (Nancy E) mtccmn Hobin's Planning Mill 2910 NE Alexander Ln & Ch Pattie '66 Vernon '69	926-2501	EISENHAEUR Robert E billing clk Cummings Transp 1410 SW Washington (#9)	926-7834
EDWARDS Martin B (Helen) ptrnr Bles Lbr & broker Omega Securities 1145 SW Maple &	926-2830	EISENLOHR Fred student OSU 1508 NE Sherman	926-4056
EDWARDS Mary B cusdim Dist #5 Sunrise Sch 1826 SE Jefferson		EISENLOHR Jay student OSU 1508 NE Sherman	926-4056
EDWARDS Michael M (Judy) ptrnr Merrill & Edwards Designers 1718 NW Fisher Loop Ch Joanna '71	926-6838	EISENLOHR Jody student OSU 1508 NE Sherman	926-4056
EDWARDS Norene student 820 SE Bradley Ch Troy, Tracy, Toni, Trena	928-2760	EISENLOHR Kermit (Virginia secy Financial aide OSU) emp Dept of Human Resources 1508 NE Sherman & Ch Cary '59	926-4056
EDWARDS O E 'Buck' (Della V) retired 1080 SW 13th Av &	926-3185	EKBLAD Dorothy broker Dorothy Ekblad Realtors 3220 S Liberty St & .. 928-7817 EKBLAD DOROTHY REALTORS-REAL ESTATE CONSULTANTS, APPRAISERS, NOTARY PUBLIC-DOROTHY EKBLAD BROKER 210 W 2ND 928-6141	
EDWARDS Rex T 525 SE 24th Av	926-2760	EKHAMMER Karen prodn Serv Master of the Valley 329 SE 3rd Av	
EDWARDS R D (Beverly) emp Amer Can Co 2727 SE 27th Av & Ch Tracy '61 Tina '63	928-3101	EKMAN Bill (Janet realtor) slsmn Interstate Rlty Exchange 3022 SE North Shore Dr & Ch Craig '61 Erik '68	928-2137
EDWARDS Richard L 305 SE Clay	928-2717	EKSTRAND Antoinette 3520 SE Oak	928-9615
EDWARDS Steven student 1145 SW Maple St	926-2830	EL PASO NATURAL GAS COMPANY STATION #20 serv sta Grand Prairie Rd	926-5938
EDWARDS Victor emp Albany Genl Hosp 935 NW Springhill Dr		EL PAZO RESTAURANT 822 S Lyon St	926-9988
EDWARDS Wallace plbr Smith & Son Plbg 1232 Center St Salem		EL-CO CONTRACTORS VALLEY DIVISION electl contr 323 SE Main	926-3314
EDWARDS William 1805 SE Columbus Pl	926-7607	ELAM Steve 742 SE 32nd Av (#3)	
EGAN C E 505 SE Geary St	926-2512	ELBERG Carol 736 SE 19th Av	
EGAN Jim 332 B St Tangent (T)	928-4280	ELDER Betty 855 SE Chicago (#5)	926-7616
EGAN Mae Y emp USPS 4th & B Tangent (T)	926-9843	ELDER Dale 1830 SE Thurston (#38)	926-7035
EGAN Michael F (Lesly M food serv supvr OSU) student OSU 1630 SW Walnut & Ch Maureen '73	926-3623	ELDER Loren J (Linda secy AA Towing) ofc Stoddard Chev 135 NW Onyx & Ch Pattie '62 Robert '67	926-6366
EGAN ROBERT GENERAL CONTRACTOR 1188 SW 9th Av	926-3427	ELDER Ronald (Mildred) alignment dept F L Snyder & Son Inc 6217 NE Peterson Ln	928-2635
EGAN Robert R (Gloria A serv rep Pac NW Bell) contr Robert Egan Genl Contrs 1188 SW 9th Av & Ch Lisa '61 Robbie '63	926-9735	ELDER Ruth 855 SE Chicago (#5)	926-7616
EGAN Vera R 3220 SW Liberty	928-7617	ELDER Wayne (Nancy emp Fred Meyer) emp Zirconium Technology Corp 920 SE Ermine	928-1962
EGBERT Donald H (Barbara J) agt New York Life Insurance 235 NW Country Club Ln & Ch Kelly Ann '58 Michael '59	928-3468	ELDERGUEST COTTAGE nursing home Margaret Person mgr 612 SW Maple	928-7507
EGERMAN DONALD G D.D.S., P.C. 2815 Willetta 'PO Box 662' (ofc)	928-7613	ELDRIDGE George L (Shirley C emp Broadway) carrier & clk USPS 1026 SW 8th Av Ch George '58 Anthony '65	926-7686
EGERMAN Marilyn student OSU 130 NE Cloverdale Dr	926-1378	ELECTRICAL CONTRACTORS 323 SE Main	
EGERMAN Mark J student Gonzaga Coll 130 NE Cloverdale Dr	926-1378	ELERATH S 1040 SW 16th Av	926-9293
EGERMAN Michael D student OSU 130 NE Cloverdale Dr	926-1378	ELERATH Sue tchr Calapooya Jr HS 3131 Willamette Av Corvallis	745-5694
EGGER Larry R 1830 SE 17th Av		ELGER Donald student U of O 3185 SE 14th Av	928-8380
EGGERT Delano J (Mike G) leadman mach Rem Metals 3925 NW Ridgecrest Av Ch Melissa M '58 Cassandra K '62	926-7998	ELGER Gerald W (Angelina F) chem US Bureau of Mines 3185 SE 14th Av & Ch Mary '58	928-8380
EGGERT Donald 3925 NW Ridgecrest Av	926-7998	ELGER Jerry student OSU 3185 SE 14th Av	928-8380
EGNER Robert (Sharon emp Linn Care Cntr) emp Boise Cascade 220 SW 6th Av & Ch David '62 Kelly '61 Carol '59		ELIASEN Mabel 855 SE Chicago St	928-4646
EGS METRO 3100 SE Pacific Blvd	926-9191	ELIASON Donald (Irene) ownr Eliason's Paint & Floor 1945 NW 27th Corvallis &	753-7814
EHMKE Harvey O (Evelyn A) mtccmn Vancouver Ply 322 SE Railroad &	926-1386	ELIASON'S PAINT & FLOOR COVERING Donald Eliason ownr 2605 NW 9th Corvallis	752-7734
EHMKE Janice Lee secy Ore State Game Comn 401 SE Railroad & Ch Richard A '61	926-1460	ELIJAH B 1905 NE Willamette St	926-7557
EHMKE Ronald G (Pamela) millwright 1655 SE Main Ch Wendy '65 Ronald '68 Scott '71	928-4434	ELKINGTON Walter E (Karen L) sr research dept Wah Chang 1606 NW Bloom Ln Ch Linda '63 John '65 Kristin '67	926-1718
EHRlich Erwin farmer Rt 3 Bx 873 Cty Farm Rd &	928-8761	ELKINS Donald 1905 SE Waverly Dr	926-1355
EHRlich George (Mabel) retired 1216 SW 15th Av &	928-8644	ELKINS Ellen 1603 SE 1st Av	926-0141
EHRlich Hugo Jr farmer 7842 SE Columbus &	928-7856	ELLER Frank (Mildred) retired 1257 NW Hwy 20 &	926-2941
EHRlich Olivia H 7842 SE Columbus	928-7856	ELLESER Rochelle dishwasher 622 SE 32nd Av	926-3818
EHRlich Oscar H Hwy 34 Rt 3 Box 869	928-8759	ELLINGSON Ronald E (Ethel M) controller Home Federal Sav & Laon 1133 SW 29th Av & Ch Jody '66 Brian '68 Jamon '72	926-3175
EHRMANTRAUT Clemens J 813 SE Thurston	926-1647	ELLINGSON S J 414 SE Ellingson Rd	928-9027
EHRMANTROUT Allen J (Vera nurses aide Sunset Manor) mtce Linn Care 3439 NE Bernard Av		ELLIOTT Bertha pt tm cook Tom Tom Restr & Pancake House 1920 SE 5th Av	926-3630
EICHELBERGER Gaile (Laura) trk drvr Lebanon Sanitation 1940 SE Queen Av & Ch Carol '57 Becky '59 Delene '63 Martin '64	926-7221	ELLIOTT Earl (Hazel A emp State of Ore) emp State of Ore Rt 2 Bx 153-C	928-9858
EICHELBERGER Ray 222 SW 14th Av	928-4791	ELLIOTT George 920 SE 18th Av (#1)	
EICHELBERGER S 2453 SE Sherman		ELLIOTT Kenneth E (Barbara J) fork lift opr US Plywood Rt 1 Bx 364E Ch Marcella '67 Valerie '69 Scott '72	926-0757
EICHER C Sam Jr (Roma Jean piano teacher) farmer & cattle feeder Rt 1 Box 236K Eicher Ln & Ch Marisa Jo '66 Dani Kaye '68 Jacquelyn '70	928-9023	ELLIOTT Lee 1920 SE 5th Av &	926-3630
EICHER S E Mrs Rt 1 Box 237	928-8085	ELLIOTT Randall student 2452 SW 38th	928-9986
EIDEHEJ Johann C (Hannelore) agronomist Beta Seed Co 2909 SE Madison			
EIDSON William barber Sunrise Barber Shop 3325 SE Davidson			



ELLIOTT Robert P (Barbara J) produce mgr Ware Mart-Corvallis 1520 SE Shortridge Ln @ Ch Kenneth '67 Scott '69	926-5633	ENDICOTT W R DR phys & surg 750 SW Queen Av (ofc)	926-4241
ELLIOTT Vernon L (Marjorie emp Pink Poodle Bty Salon) clk USPS 2452 SW 38th Ch Rebecca	928-9986	ENDICOTT William R Jr Dr (Janet M) phys & surg 3235 SW Lawnridge (res) @ Ch John '57 Mitch '60 Marty '62 Kathy '69	
ELLIOTT William A (Mavis D) TV techn Albany TV Sls & Serv 1435 SE Lafayette	926-4873	ENGDAHL Donald C 1920 Casa Villa	
ELLIS Becky emp Ore Met 2554 SE Hill	928-4216	ENGE David (Della) emp Wah Chang 2315 SE Salem Av @ Ch Michele '65 Alisha '71	926-5257
ELLIS Gary N stockboy Castle Elec Rt 1 Box 24 Tangent (T) @	928-7948	ENGEL Arnold 'Garth' (Karen) welder Albany Intnatl Inds 2908 SE Hill @ Ch Timothy '65 Tracy '69 Marcy '71	926-9603
ELLIS J Cortland (Genevieve) retired 1159 SW 10th Av @	928-2808	ENGEL Clarence J Rt 1 Box 303-D	928-3825
ELLIS Lucille H Tangent (T)	928-3763	ENGEL David (Judith) widr Wah Chang 2303 SE Waverly Dr Ch Joey Baley '61 Mike Baley '63 Cory '70	928-9953
ELLIS Lyle H Rt 3 Box 775	926-9872	ENGEL Evelyn A student OSU 1905 SE Waverly Dr (#8)	928-9930
ELLIS Neil F (Lucille H) elect engr State of Ore Rt 1 Box 24 Tangent (T) @	928-7948	ENGEL James R (Ruth) 1565 SW Takana @ Ch Lisa '71 Douge '72	928-8495
ELLIS Richard E Rt 1 Box 47-A Tangent (T)	928-4969	ENGEL John H Jr 359 NE Country Village Loop	
ELLIS Roy (Kristell admn secy Albany Genl Hosp) condr Burlington Northern RR 3717 SE Madison @ Ch Michelle '65 Natalie '66	926-6457	ENGEL Paul (Esther) mech Fisher Implement Co 1905 SE Waverly Dr (#8) @	928-9930
ELLISON Douglas Rt 1 Box 270	926-9881	ENGEL Paula secy Viking Rl Est 1230 SE Hood St	928-8602
ELLISON M T 855 SE Chicago (#21)	926-3053	ENGELEN Donald B (Margaret L) custdn Cloveridge Sch 2821 SE Hill @	926-3997
ELLISON Monty R Dr (Linda L) phys & surg-orthopedic Mid Valley Orthopedic Clinic 840 Spring Hill (res) Ch Elizabeth '61 Melanie '63 Angel '64		ENGELSMAN J R (Carol) emp Willamette Business Forms 732 SE 28th Av @ Ch Jan '61 John '63 David '67 Michael '70 Robert '74	926-6317
ELLISON MONTY R DR phys & orthopedic surg Mid Valley Orthopedic Clinic 950 SW 29th (ofc)	928-5851	ENGEMAN Joseph D (Evelyn C) emp Willamette Inds 1115 SW Elm @	928-8148
ELLISON Pamela G emp Albany Genl Hosp 1885 Hafez Ln	926-8426	ENGEMAN Kermit C (Pearl) ownr Albany Boat & Mtrs 627 E 1st Av @	926-3577
ELLISON Ronald (Mary) foreman Wah Chang Rt 1 Bx 105 Tangent (T) Ch Greg '57 Becky '61 Kim '65	928-7070	ENGER Dallas (Sharon medl secy Eusterman Vaughn & Bonnländer Doctors of Internal Medicine) 624 SE 30th	926-7058
ELLISON Scott 1885 Hafez Ln	926-8426	ENGLEMAN Melvin W (Mary) purchng Albany Auto Parts Co Rt 1 Box 194-XA Brownsville	
ELLISTON Bernice 2011 E 1st Av @	928-2020	ENGLES M E 1204 SE Hill @	928-3406
ELLSWORTH James 1413 SW Fern Pl		ENGLISH John C (Carolyn) training dir U S Bureau of Mines 3400 SW Takana @ Ch Nancy '58 Mary '60 Carol '60 Melissa '63 Patricia '65	926-2897
ELLSWORTH James O 1040 SE 23rd Av	928-4666	ENGLISH Ruby 129 SE Waverly Dr	
ELLSWORTH M 240 SE 4th Av @	928-3208	ENGLISH Wayne (Cocilia) 730 SE Queen Av	
ELLSWORTH Randall A (Cassandra L) lineman Pac NW Bell 2120 SE Main Ch Stacy '66 Karen '70	928-2124	ENGSTROM C A Mrs Rt 1 Bx 154 Tangent (T) @	928-3027
ELMER Harry R (Helen M emp Smoke-Craft) policeman Ore State Police 1825 SE 29th Av @	928-9340	ENGSTROM Carl E Jr Rt 1 Box 364-Y	928-8766
ELMER Linda 2552 SE Sherman St	928-4757	ENGSTROM Carl E Sr 2720 SE Salem	926-0549
ELMORE Mike (Linda) millwright Zir Tech Rt 3 Box 106C, Scio @ Ch Alpha '69 Arlania '72 Michael '74	928-7039	ENGSTROM Donald R (Myrna S) mech Stoddard Chevrolet 2714 NW Gibson Hill Rd @ Ch Keith '62 April '72	928-8886
ELSIE Glasgow 1855 SE Chicago (#47)		ENGSTROM Madie 2720 SE Salem Av	926-0549
ELSTON JOHN D DR optom 63 E Ash Lebanon (ofc)	258-2183	ENGSTROM Michael (Mary) emp Wah Chang Rt 3 Bx 108E Scio @ Ch Cindy '70 Shawn '73	926-9855
ELWOOD George K (Beatrice W) tchr SAHS 2595 SE Hill @	926-2568	ENGSTROM Richard D (Georgia) student 3120 Knox Butte Rd @ Ch Tammy '67 Kathy '70	926-0484
ELWOOD Ronald L 2611 SE Main St	926-9906	ENNIS Mabel 3520 SE Oak (#25)	
EMAN AJ E (Carol) ownr Al's Antenna Co 2420 SE Salem Av @	926-5494	ENNOR Dale A (Mari Anne escrow closer Transamerica Title Ins Co) adm v asst City of Corvallis 3360 NW Kingston Way @	926-6610
EMERSON Dewey (Betty) ownr Emerson Sheet Metal 5236 SW Pacific Hwy @ Ch Raymond '60 Carrie S '65	926-5480	ENNS Alfred D Rev (Dorothy) pastor Albany 1st Evangelical 3319 SE Ermine	926-3612
EMERSON Fenn E (Odessa) dept mgr Pacific Supply Cooperative Seed Packaging Plant Scraavel Hill Rd Rt 2 Box 259B @	327-2185	ENNS Elaine bkpr Fisher Implt Co 3319 SE Ermine	926-3612
EMERSON Melvin (Geneva) servm Northwest Natural Gas 1205 SE 31st Av @ Ch Paul '58	926-5767	EPPELRY Albert M (Roberta E) retired 1109 SW Calapooia @	928-3574
EMERSON Myron W (Judy A) mgr Mikesells 3102 SE Pine @ Ch Douglas '60 Greg '61 Kelly '62 Jeff '71	926-6104	EPPELRY L E 1825 SE 4th Av	926-9632
EMERSON Ronald O 1825 Casa Villa	928-4605	EPPES M C student LBCC 1216 SE 34th Av	928-2872
EMERSON SHEET METAL Emerson Dewey ownr 5236 SW Pacific Hwy	926-5480	EPPS Arnold retired 1425 NE Sherman	926-1769
EMERSON Steve Rev assoc pastor First Assembly of God Church		EPPS Cindy 730 SE Queen Av	
EMERY S E 404 E 1st Av	926-4743	EPPS Martin (Evelyn E emp Nebergall) formn Veals Furn 1425 NE Sherman @	926-1769
EMHOFF Edward T (Louise E) retired 1832 SE Grand Prairie Rd Ch Marchann '66	926-8057	EQUALO REALTY David A Kribs broker Edna M Kribs ofc mgr East 23rd & Fulton Ct	926-0172
EMHOFF L 1832 SE Grand Prairie Rd	926-8057	EQUITABLE LIFE ASSURANCE SOCIETY OF THE U S 570 SE Terra Cir Corvallis	752-4343
EMHOFF Lolitta 1832 SE Grand Prairie Rd	926-8057	EQUITABLE SAVINGS & LOAN ASSOCIATION - AVERITT R GIDDINGS MGR. 1260 S WAVERLY AV	928-2561
EMMETT L Wendell (Beatrice) agent State Farm Insurance Companies 3512 SE Geary @ Ch Shelly '59	926-2932	ERB Brenda Mrs 616 SE 5th Av	926-3340
EMMETT L WENDELL agent State Farm Ins 333 SW 2nd Av (ofc)	926-3363	ERB Jennie 876 NW Albany Rd @	926-4595
EMMONS CLARENCE S attorney Emmons, Kyle, Kropp & Kryger 507 S Washington (ofc)	928-6171	ERB Lena E Rt 3 Box 1120	928-8047
EMMONS Clarence S (Mildred F) attorney Emmons Kyle Kropp & Kryger 132 Cherry Ln (res)	928-9697	ERB Lester W (Vonnie M RN Albany Genl Hosp) ownr Leisure Land Salem 3150 SE 14th Av @ Ch Lenn Neal '58	928-9415
EMMONS MEAT COMPANY 4445 NE VanBuren Corvallis	753-5005	ERB Michael emp Albany Intnatl 220 NE Cherry Ln	926-4510
EMMONS, KYLE, KROPP & KRYGER Clarence S Emmons, Sam O Kyle, Richard T Kropp, J David Kryger & Rick McCormick attorneys 507 S Washington	928-6171	ERB Richard D (Leonora field secy Strout Rity) trk drivr Pac Mtr Trkg 220 NE Cherry Ln @ Ch Holly '62	926-4510
EMPHYSEMA MEMORIAL FUND org 1890 State Salem	364-0131	ERB Susan student OSU 220 NE Cherry Ln	926-4510
EMRY Robert A (Ada M) apprsr Linn County 2045 SE Tudor Way Ch Joshua '73	926-2481	ERGEN Valocye bitn Coiffured Fashions West 3510 SE Oak (#41)	926-1186
ENDICOTT D L GENERAL CONTRACTOR Donald L Endicott ownr 801 SE 7th	928-3530	ERICKSEN Clayton E (Gayle P) slsmn 2014 NW Crittendon Loop Ch Jody '59 Craig '60 Michael '67	926-2070
ENDICOTT Donald L (Inez E) ownr D L Endicott Genl Contr 2180 NW Maier Ln Ch Thomas '58	928-3051	ERICKSON Arthur J Jr 904 SW 21st Av	926-9335
ENDICOTT E E 1101 NE Century Dr (#7)	928-3051	ERICKSON Cornell (Gunhid) self employed 1230 SW 7th Av @	928-7728
ENDICOTT Elaine 2180 NW Maier Ln	928-3051	ERICKSON Harry retired 2015 SE 16th Av	
ENDICOTT Lee student 2180 NW Maier Ln	928-3051	ERICKSON Louise student OSU 1230 SW 7th Av	928-7728
ENDICOTT Robert J (Marva Lee secy OSU) carp Wald Constn Co 1650 SE Sherman	928-8530	ERICKSON Philip C (Doryne) retired 2912 SE 20th Av @	926-9913
ENDICOTT Sharron student OSU 1650 SE Sherman @	928-8530		

JOHNSON'S ALBANY DIRECTORY

279

ERIKSEN Edward L (Judith A) deputy sheriff 3700 SE Thurston @ Ch Allen '60 David '63 Lars '69	926-7570	EVANGEL ASSEMBLY Rev Hubert J Book pastor 800 SE 34th Av	926-7981
ERNER Robert R (Gloria) emp SWF Plywood 1620 SE Sherman @ Ch Mark '69 Terry '69 Christina '74	926-6306	EVANS Aaron D (Ethel) retired Rt 2 Bx 99B	928-7742
ERNST Charlotte Rt 1 Box 352-G	928-8906	EVANS Archie A retired 1014 SE 5th Av	926-3844
ERNST Chester (Myrta M) aluminum contractor Rt 1 Bx 352G @ Ch Kenneth '57	928-8906	EVANS Dale U S Army Rt 2 Box 100	928-8031
ERNST Ronald E 4024 SE Grand Prairie Rd	926-6383	EVANS Daniel R 620 SE 28th Av	928-9353
ERNST Shelley student Rt 1 Bx 352G	928-8906	EVANS David student 7356 Knox Butte Rd	926-1863
ERNSTSON Ruth pt tm tchr 1105 SW Park Pl	926-9998	EVANS Debbie Rt 2 Box 100	928-8031
ERNSTSON Verland V Jr (Jan) CPA Warner Phillips & Co P.C. 1733 NW Park Terrace (res) @	926-5378	EVANS Gary emp Jackson & Prochnau Box 980 Eugene	
ERNSTSON VERLAND V JR CPA Warner, Phillips & Co P.C. 425 W 2nd Av (ofc)	926-5543	EVANS H A (Geraldine) research development techn Wah Chang Rt 2 Bx 100 @ Ch Dawna '65 Dana '68	928-8031
ERVIN Henry M (G LaDean ptrn Ervin's Drug Store) ptrn Ervin's Drug Store 1220 SW 36th Av @ Ch Joseph '57 Donald '61	926-2104	EVANS Jeannie student 1421 NW Thornton Lake Dr	928-9019
ERVIN Roy E (Lucile M) slsmn Blain's 1302 SE Howard Dr @	928-8160	EVANS John R (Barbara C) trk drvr 7356 Knox Butte Rd @ Ch Debbie '58	926-1863
ERVIN'S DRUG STORE Henry M Ervin & G Ladean Ervin ptrns 1805 Santiam Hwy 'Pacific Blvd & Santiam Hwy'	926-6078	EVANS Lee (Dorothy) ptrn D & E Drywall 1014 SE 5th Av @ Ch Pete '58 George '60 Charles '61 Teresa '62 Loren '69 Leann Sue '71	926-3844
ERWIN Billy E (Alice L) 535 SW 20th Av Ch Carne '68 Rancee '71	926-7993	EVANS Marion ptrn Albany Grooming Center	
ERWIN M E 205 SE 6th Av (#2)	926-4113	EVANS Marvin L (Rojean) supt Union High School Dist #8J 914 W 5th @ Ch Matt '60 Meg '66	926-6944
ERWIN Ralene secy bkpr Aging Serv Inc 306 SE 27th	926-6483	EVANS Oriat T (Iris K) emp PP&L 2919 SE Geary @ Ch Lane '69 Lia '71	928-7191
ESGAR Reese R 2709 SE Burkhardt St	928-8570	EVANS Oran T (Lavern S) retired 1845 SE 17th Av @	928-3035
ESHBAUGH Marshall F 923 SE 31st Av	926-7075	EVANS Perry (Rae) trk drvr Silver Wheel 479 NW Walker Ln Ch Darren, Julie, Dion, Danielle	926-1863
ESHBAUGH Robert A (Betty J) emp Bob's Mobile Serv 2030 SW Broadway @ Ch Annette '57	928-9677	EVANS Randall shop Casey Enterprises Inc 7356 Knox Butte Rd	
ESHELMAN Kenneth J (Carol D) furnace opr Wah Chang 2481 NW Squire Av @ Ch Kenny '66 Kimberly '69	928-3611	EVANS Ray (Florence) 317 SE 5th Av	926-9298
ESHELMAN Robert J (Shirley secy-bkpr Dr D T Kerr) tchr Sch Dist #5 1309 SW 36th Av	928-9864	EVANS Stephen (Elizabeth E tchr Waverly Sch) tchr Takena Sch 2104 SE Thurston	928-9019
ESKELI Darwin E (Jill) formn SW Forest Inds 4620 SW Riverside Dr @ Ch Mike '57 Wendy '59 James '61 Sean '62	928-4554	EVANS Vaughn R (Betty J) leadmn Wah Chang 1421 NW Thornton Lake Dr	926-7654
ESLICK Peter O 319 SE 7th Av	926-8713	EVANS William (Betty RN Albany Genl Hosp) electn Wah Chang 1508 SE 34th Av @	926-0664
ESPE John (Kristin) emp US Ply Lebanon Rt 1 Box 410 Ch Jennifer '65 Rhonda '66 Shelly '71	928-3768	EVE'S BUFFET restr Mona Vincent mgr 2510 SE Santiam Hwy	926-0222
ESPEY Charles W (Eunice V) patcher U S Plywood Rt 1 Bx 377	928-2656	EVENHUS Vern prodn Heins Honey Co Inc Rt 2 Box 93-D	926-8537
ESSIG Gary R (Diane K) whse formn Mill Supply 2719 SE Bain @ Ch Gene '66 Wayne '69	928-2656	EVENSON Jerry Rt 1 Box 88-Q	928-7531
ESTABROOK David R (Joy ptrn Dave's Rock & Hobby Shop) ptrn Dave's Rock & Hobby Shop & mtcemn Wah Chang 839 SE 3rd Av	928-3861	EVENSON Lloyd K (Esther D) supvr American Plywood Assn 1894 SW 53rd Av	926-8548
ESTABROOK Fred J (Betty J) custdn Tiline Corp 139 SE Waverly Dr @ Ch Daniel '57 David '59 Christine '69 Kevin '70	926-7153	EVERS APPLIANCE REPAIR Claire P Evers ownr 233 SW 3rd Av	926-2641
ESTABROOK Marvin student 915 SE Waverly Dr	926-3517	EVERS Claire P (Marie) ownr Evers Appliance Repair 1323 SE 32nd Av @	926-2641
ESTABROOK Ruth Mrs 855 SE Chicago (#20)	926-7153	EVERS Ellen student 1323 SE 32nd Av @	926-2641
ESTABROOK Warren R (Idelle) emp Wah Chang 915 SE Waverly Dr	928-4744	EVERSOLE Jack L USMC 3439 SW Pirtle Dr	926-3680
ESTES Gary 1842 SE Columbus Pl	926-7820	EVERSOLE Jean 3439 SW Pirtle	926-3680
ESTES John A retired 950 SE Airport Rd (#7)	928-4837	EWALD Henrietta 430 SE Bradley @	926-2325
ESTES Lloyd Rt 1 Box 6-D Tangent (T)	926-2778	EWANOSKI James M emp Reimers Constn Rt 3 Bx 766A	926-0752
ESTES Raymond M Rev (Margaret V) pastor Open Bible Standard Church & custdn Lafayette Sch 1130 SW 12th	926-5032	EWERT Earl E (Joyce L) emp Boise Cascade 442 SE Ermine St	926-7054
ESTILL Richard 1628 SE Pacific Blvd	928-9328	EWERT Ruth emp toy dept Bi-Mart 1520 SW Maple	926-3484
ESTRADA Gene E (Janice K tchr) purchng agt Duraflake 214 NE 12th Av @ Ch Gina '72	926-2778	EWING David (Heather credit Sears) 292 Armstrong	926-3484
ESTUDILLO Pedro L (Grace emp Albany Genl Hosp) custdn Swept Wing Motel 2530 SE 8th Av	928-7792	EWING M 628 SW Ferry St	926-6752
ESTY Robert (Marianne) ownr KRKT 1044 SW Umatilla Ct Ch Marlece '68 Derek '72	928-3558	EWING William N (Margaret B) electn Wah Chang 1103 NE 16th Av @	926-7902
ETCHART David Y (Pearl) engr C H & M 1725 NW Fisher Loop @ Ch Michele '70	926-2718	EWTON Donald 3526 NE Eleanor Av	926-0675
ETHERIDGE James R (Carol V wtrs) brndtr Plantation Inn 718 SW Washington Ch Norena '61 Roy '62	926-7482	EWTON Gerald D (Edith M) press opr SWF 340 SE 15th Av @ Ch Melodee '57 Lisa '59	928-8444
ETHRIDGE J A (Ferne tchr & prin McFarland Dist #25) emp Simpson Timber 3085 SW Riverside Dr	926-8214	EYLER Wayne E (Marjorie) 4680 Christopher	928-2224
EUCKEN Craig M 755 SE Davidson St	926-2235		
EUSTERMAN JOSEPH DR phys-internal medicine Drs Eusterman, Vaughn & Bonnländer 2815 SW Willetta The Albany Professional Plaza (ofc)	926-2235		
EUSTERMAN Joseph H Dr (Mary) phys-internal medicine Drs Eusterman Vaughn & Bonnländer 1035 SW Lakewood Dr (res) @ Ch Timothy '60 Laura '61 Martha '63 Matt '64	926-2235		
EUSTERMAN, VAUGHN & BONNLÄNDER DRs Dr Joseph Eusterman, Dr Kenneth W Vaughn & Dr Benjamin H Bonnländer physicians-internal medicine 2815 SW Willetta The Albany Professional Plaza	926-9824		
EVAN David 2476 SE 7 Mile Way			

F

FADNESS Brenda emp Type Ink 2697 NW Poplar	926-3853
FADNESS Kermit M (Ruth) electn 2697 NW Poplar	926-3853
FADNESS Rodger student U of O 2697 NW Poplar	926-3853
FAHEY Jeff Rt 4 Box 534	926-1008
FAHLE Beverly chkr Safeway 2505 SE Pine Ln @ Ch Stacey '63	926-0260
FAHNDRICH John A (Elizabeth) distr Shaklee Food Supplement 2211 SE Waverly Dr @	928-9747
FAHNDRICH Muneil L div rm girl nursing home 2211 SE Waverly Dr	928-9747
FAIR Carl (Cynthia) engr techn II Albany Engrng Dept 1217 SE 29th Av	926-5669
FAIR Craig Rt 3 Box 777-A	926-6589
FAIRCHILD Barbara F student SOC 1240 SW Gale	928-8545
FAIRCHILD Clarke 1235 NE Cloverdale Dr	926-8706
FAIRCHILD Kenneth 1240 SW Gale	928-8545
FAIRCHILD Leonard K (Mary E) acct Wah Chang 1240 SW Gale @	928-8545



BAMBOO TERRACE

2732 E. PACIFIC BLVD.

RESTAURANT & LOUNGE

ALBANY

CHINESE & AMERICAN FOODS

926-2294



- FAIRGRIEVE Douglas (Mary Anne) emp Wah Chang
3210 NW Hurleywood Dr @ Ch Douglas '60 Mark '61 Sherry '72 926-3458
- FAIRIER Glen E 3419 SW Pacific Blvd 926-9224
- FAIRLY HONEST JOHN'S SECOND HAND STORE
740 NE Salem Rd 926-7524
- FAIRMOUNT ELEMENTARY SCHOOL Eldon Wortman prin
1005 NW Spring Hill Dr 928-7524
- FAIRMOUNT GRANGE HALL #252 NW Albany Rd 928-8744
- FAIRVIEW MENNONITE CHURCH Rt 1 928-8744
- FAITH BAPTIST TEMPLE church Rev Robert L White pastor
238 SE 3rd Av 926-5940
- FAITH BIBLE CHURCH Rev David Rymer & Rev E L Burnette
pastors 401 SE Main 926-7931
- FAITH LUTHERAN CHURCH Rev Arnold L Anderson pastor
930 SW Queen Av 928-7660
- FALER Robert Rt 1 Bx 95 Tangent (T) 926-0703
- FALGENTRAGER Kathy nurses aide 775 SE 24th Av (#3)
- FALIGOWSKI Brian (Linda) supvr Smoke Craft 1313 SE 33rd Av @ Ch
Angela '67 Amy '71 928-3557
- FALK Ruth emp Albany Genl Hosp Rt 2 Bx 44 Harrisburg
- FALLESEN Gene (Aliene mgr floral section Farmers Mkt) emp
Willamette Ind Crabtree 928-9843
- FALLESEN Jake tchr & coach Lowell HS Crabtree 928-9843
- FALLESEN Lois L secy Republic Dvlpmt Rt 2 Bx 260B Jefferson 327-2753
- FALLESEN Melvin D (Viola M tchr) custdn Crabtree Sch
Rt 2 Bx 260B Jefferson @ 327-2753
- FALLESEN Rita C student OSU Rt 2 Bx 260B Jefferson 327-2753
- FALLIS Nadine tchr Albany Dist 8 3037 SE North Shore Dr
- FALWELL Claude D Sr (Arlene V) servmn NW Natural Gas
5148 SW Willetta St @ 928-3400
- FAMILY BILLIARDS Dan Arntzen ownr & mgr 870 SE Burkhardt 928-1955
- FANCHER Connie sheep herder Rt 1 Bx 353 928-2029
- FANDREM Duane (Mary Ann tchr) engr Wah Chang
714 NW Quarry Rd @ Ch Kenneth '72 Kevin '72 926-0016
- FARLEY Isaac (Evelyn J) emp Wah Chang 4691 NE Sunset Dr @ Ch
Wade '63 Tracey '65 926-7404
- FARLOW Elaine 3227 SE Hill @ 926-3664
- FARLOW Eldon F line drvr Pacific Motor Trucking Co
1335 SW Washington 926-8301
- FARM BUREAU INSURANCE Tangent (T)
- FARMEN Fredrick (Isabelle J) sub sta wireman PP&L
1070 SE 23rd Av @ 926-3693
- FARMEN Neil 1070 SE 23rd Av 926-3693
- FARMER Bob (Anni) emp Wah Chang 1401 SE 32nd Av @ Ch Jimmy
'70 Kathy '73 926-8579
- FARMER Clara 504 SE Chicago 928-9096
- FARMER Debra 1079 SW Queen Av 928-9096
- FARMER Don (Judy) jntr 432 SW Calapooia (#3)
- FARMER James B (Carol A) constn wkr Union Hall #85
2331 SE Marion 928-4716
- FARMER John W (Dorothy custdn WAHS) emp Corvallis Disposal Co
1079 SW Queen Av @ Ch Michael '60 Tracy '61 Robert '62 928-9096
- FARMER Karen 301 SE Main (#4) Ch Theresa '73 928-8813
- FARMER Katherine student Job Corps 3616 SE Geary @ 928-8813
- FARMER Marsha Raye clk Franz Bakery 755 SE 24th (#2)
- FARMER Maurice H (Mary P) prod analyst SW Forest Prods
567 S Nebergall Loop @ Ch Rainer '59 Revere '61 Ryan '62 926-2025
- FARMER Patricia nurse Sunset Manor 706 SE 5th Av 928-7210
- FARMER Rogue 567 S Nebergall Loop 926-2025
- FARMER Sarah wtrs 3616 SE Geary @ Ch Danny Taylor '60 928-8813
- FARMERS INSURANCE CO 919 SE 9th Av 926-5584
- FARMERS INSURANCE GROUP 'Andy' H A Anderson & Norm
Davis agents 832 S Lyon 926-2237
- FARMERS INSURANCE GROUP 919 SE 9th Av 926-5884
- FARMERS INSURANCE GROUP 1717 SE Hill St 928-4191
- FARNELL Vernon E (Sally L) dean of business affairs LBCC
2810 SW Umatilla @ Ch Julie '59 928-8526
- FARNELL Virginia student 2810 SW Umatilla 928-8526
- FARNER Eldon tchr Calapooia Jr HS 121 Peach Tree Ln NE 926-1906
- FARNER Frank B meat cutter Richey's 1000 SE Anne Pl 926-6982
- FARNSWORTH L A 327 NE Pine @ Ch Rex J '60 Penny K '60 926-4029
- FARREN Fred E (Sharon A) clk USPS 2711 SE 27th Av @ Ch Gina '67
Lora '69 926-1755
- FARREN John H (Arleigh) inspr U S Govt 2804 SE Hill Ch Sandra '65
Jacklynn '62 928-4471
- FARRER Helen secy Emmons Kyle Kropp & Kryger
335 SE 15th Av @ 928-7229
- FARRIER Sharon 305 SE 15th Av 928-4917
- FARSTAD DODGE AUTO DEALER, NEW & USED CARS,
SALES, SERVICE & PARTS-MEL FARSTAD OWNER &
DEALER 2425 SANTIAM HWY 926-8895 or 926-2288
- FARSTAD Mel (Janet) owner & dealer Farstad Dodge
728 Quarry Rd @ Ch Susann '68 926-5030
- FARTHING Lloyd (Clarine) drvr-slsmn Franz Bakery
2425 NW Mulkey Corvallis 926-7513
- FAULKNER Anna F Rt 1 Bx 308 Tennessee @ 928-8837
- FAULKNER Blaine A (Margaret E) press opr Simpson Timber
1080 S Queen Ann Pl Ch Craig '59 Scott '63 928-7404
- FAULKNER Bonita B Mrs ofc clk USDA Farmers Home Admn
3140 SE 14th Av @ 928-9137
- FAULKNER Clarence R (Mollie ownr Mollie's Flowers) emp Simpson
Timber 1123 SW Allendale Av @ 928-7582
- FAULKNER Douglas R (Debra J tchrs aide N Albany Grade Sch)
rewinder opr Amer Can 1313 SE 28th Av @ Ch Jennifer Lee '69 Leslie
Rae '72 926-5366
- FAULKNER Edward (Janis G) emp Wah Chang
2435 SE Tudor Way @ 926-7513
- FAULKNER Ernest dairy farmer Rt 1 Bx 308 Tennessee Rd 928-8837
- FAULKNER Frances ofc mgr Snow Peak Dairy Knox Butte Rd 928-3052
- FAULKNER George E 4630 Knox Butte Rd 928-3172
- FAULKNER Lawrence W 210 SE Fulton St 926-5290
- FAULKNER Virgil 2904 SE Pine St 926-5290
- FAUSSET C P 724 SE Hill Ch Cathleen '65
- FAUSSET Carolyn 836 SE Fulton Ch Cathline '65
- FAUTH Edwin H (Ellen RN Eusterman Vaughn & Bonlander Doctors
of Internal Medicine) ownr Serv Auto Pts 2723 SW Liberty @ 926-2187
- FAUTH Robert L (Jeannie emp Vandahls Pub) parts slsmn Service Auto
Parts 3638 SE Thurston @ Ch Daniel '72 926-7029
- FAUTH Thomas H (Mary) chief acct Rem Metals 2911 SE Oak @ Ch
Eric Michael '74 926-2373
- FAVILLE Kurt student & prodn dept Serv Master of the Valley
849 SE Waverly Dr 926-9238
- FAVIN S A emp title Company 848 SE Bradley Ch Pete 928-4306
- FAWCETT David 606 SE 36th Av 928-4836
- FAWVER Donald L 2630 NW Squire Av 928-7944
- FAY Michael 408 SE Cleveland 926-2573
- FAY'S BEAUTY SHOP Fay A Duncan ownr 1920 SE Waverly Dr 926-2573
- FAYETTE BEAUTY SHOP bty shop Dorothy Galvin ownr
126 E 1st Av 928-9308
- FEAGINS John M (Billie R emp State Savings) emp Ore State Police
841 SE 34th Av Ch Carol '58 Lisa '60 James '61 928-2708
- FECHTIG Allen (Mary R asst prof) self employed 928-9806
- 1642 Christmas Tree Dr Ch Lisa '69 Stephanie '72 928-5507
- FEDDER Loday tchrs aide 2095 Casa Villa
- FEDERAL METALS CREDIT UNION - SHARON WOLF ASST. TREAS.
1950 S LIBERTY 928-7500
- FEENEY K M 1118 SE 30th Av @ 928-9176
- FEHR Donald H (Jill rept Corvallis Clinic) emp Citizens Valley Bank
950 SW 19th Av @ 926-7863
- FEIGNER Karl (Pam RN Albany Genl Hosp) student Ore State
3031 SE Jackson 928-3133
- FEIGUM Roger M (Irma) utility man Western Kraft 2883 NE 54th Ch
Steven '58 Scott '60 Shelley '62 Sterling '66 Stephanie '67 Sheryl '69 928-4444
- FEIGUM Susanne 2883 NE 54th 928-4444
- FEIKERT Raymond C (Catherine E) retired 321 SE Pine @ 926-1820
- FELL Sylvester H (Patsy R sls clk) circln Albany Democrat-Herald
3027 SE Jackson 928-3148
- FELDTMAN Henry (Yula V) retired 310 NE Charlotte @ 926-2028
- FELDTMAN Sandy 3843 NE Dunlap Av 926-4052
- FELDTMAN William E (Betty M) ownr Mid-Valley Dental Lab
3843 NE Dunlap Av @ Ch Tina '61 926-4052
- FELGENTRAEGER Erna 714 SE Montgomery St 926-4079
- FELGENTRAEGER Uwe (Darlene mgr Manchester Manor) emp Simson
Timber 730 SE Queen Av (#19) Ch Jennifer '72 926-0278
- FELKER William J (Josephine) emp Duraflake 3214 SE Clay @ Ch Skip
'59 Connie '63 928-5215
- FELL James R (Catherine) biology aide OSU 538 SE 4th Av 928-8251
- FELLERS Janet 2906 SE Columbus 928-9186
- FELT Raymond A (Geraldine) owner Brownsville Construction &
Savage 1973 NW Hwy 20 @ Ch Mike '58 926-7873
- FELTON L M retired 1120 SE Queen Av 926-8288
- FELTON Richard G (Mary) 1301 SE 30th Av Ch Lonnie '71 Toby '74 926-5282
- FELTON Roy A 728 SE 4th Av 926-7164
- FENDER John 2475 SE Three Lakes Rd 926-0156
- FENDER Luile 705 S Lyon (#3B) 928-9335
- FENDER Myron (Irene) retired 4430 SE 4th Av 926-4359
- FENDER Vern W (Florence) retired 640 SE 3rd Av 926-4359
- FENDRICK Leonard (Donna) owner & genl mgr Culligan Water
Conditioning Service 9111 Tamico Rd Corvallis @ 745-5181
- FENN Alvin L (Betty J) retired 3585 NE Dunlap Av @ Ch Stanley '61
Leroy '65 926-4872
- FENN Delbert C (Pauline A emp Salvation Army) 3170 SE 13th Av @
Ch Johnny '66 Jimmy '68 926-3988
- FENN Denice 3585 NE Dunlap Av 926-4872

JOHNSON'S ALBANY DIRECTORY

- FENN Edward Jr (Gladys) 3548 NE Bernard Av Ch Sherri '70 Misty '71
Angie '73..... 928-5535
- FENN Edward R (Lena T) formn Valla Constn 3521 NE Bernard Av & 928-8200
- FENN Leo T (Lila M) corelayer Georgia-Pacific Corp 2916 SE Hill &
Ch Bryon '69 Matthew '71 Scott '72 Carlene '74 926-8523
- FENN Ora H (Rosalee) cement wkr 3601 NE Adah Av Ch Alta '65
Cindy '71 926-8054
- FENN Robert W formn Stokely 1330 NE Front Av & 928-8215
- FENN Stanley W retired 1330 NE Front Av & 928-8215
- FENN Thomas 305 SE 6th Av 928-9245
- FENNELL Herbert 1260 SW Vine 926-1285
- FERANTEE Joe serv sta atndt 3141 SE Shore Dr (#4).....
- FERGERSON Mark 231 SE Baker (#3).....
- FERGUS Andrew J (Ethel) metallurgist U S Bureau of Mines
801 SE 33rd Av & 928-8605
- FERGUSON Cathy student & clk Safeway 810 SE 19th Av (#11).....
- FERGUSON Dennis R (Lois emp Smoke-Craft) supt Simpson Timber
1610 SE 38th Av 928-3235
- FERGUSON Florence 1215 SW Crescent Dr & 926-3358
- FERGUSON Glen L (Pamela) mtecmn Ore State Hwy Dept
921 SW 12th Av & Ch Jason '72 926-4776
- FERGUSON Jim (Jan serv rep Pacific NW Bell) personnel dir Wah
Chang 1115 NW Green Acres Loop & Ch Dawna '59..... 926-8492
- FERGUSON Larry D 2106 SE Jefferson 926-6142
- FERGUSON Laura D emp Albany Genl Hosp 1670 Yew St SE Salem
- FERGUSON N L 1703 NW Spring Hill Dr 926-6158
- FERGUSON Nadine L 1700 SW 15th Av Ch Jeris Haskins '61 Darrel
Haskins '62 Derexel Haskins '64.....
- FERGUSON Nancy ptrn Nancy's Apparel.....
- FERGUSON R Gary ptrn Nancy's Apparel.....
- FERGUSON R Gary pres Ferguson Logging Co
633 S Nebergall Loop & 926-3547
- FERGUSON Robert O (Eather L ptrn Nancy's Apparel)
1708 Spring Hill Rd & 926-2784
- FERGUSON ROBERT O ASSOCIATES str designer & consultant
1708 NW Spring Hill Dr 926-1642
- FERLEN Clara E Mrs 521 SE Queen Av & 926-5492
- FERRANTE Debora Lynn student 1235 NE Chestnut 926-4146
- FERRANTE Joseph 1235 NE Chestnut 926-4146
- FERRANTE Mike J (Carol F) chem US Bureau of Mines
1235 NE Chestnut Ch Jean Marie '60 926-4146
- FERRELL Larry tchr Calapooya Jr HS 2234 SE Oak 926-2558
- FERRICHER Josephine 629 SW 8th Av 926-6962
- FETTER Debra emp Albany Genl Hosp Rt 2 Bx 250..... 928-3881
- FETTER Donnie emp Boise Cascade-Salem Rt 2 Bx 250 928-3881
- FETTER Gary (Patricia student LBCC) tchr Sunrise Sch
6133 NE Peterson Ln 928-4719
- FETTER Goldie 6115 NE Peterson Ln 926-1440
- FETTER Lynn self employed 6115 NE Peterson Ln 926-1440
- FETTER Walt W (Pat emp Weyerhaeuser Nursery) logger Rt 2 Bx 250..... 928-3881
- FETTERS Charles Sr (Dorothy emp Cleaney) emp Simpson Timber
3114 SE Chicago Ch Burnie Rugg & Eddie Rugg
- FEUERSTEIN Ruth 925 E 1st Av & 926-4146
- FEURSTEIN Joseph (Kathy) emp Simpson Timber Co
3510 SE Oak (#48).....
- FICHTNER Gene 730 SE 32nd Av (#8)..... 928-2059
- FICHTNER Walter E 2507 SE Grand Prairie Rd & 928-4279
- FICK Betty rl est processor First Natl Bank 1105 SE 24th Av & Ch
Deborah '60 Joseph '63.....
- FICKENSCHER Gari (Christine M) city fireman 2726 SE 9th Av Ch
Kimberly '70 Amy '72..... 926-7375
- FICQ Joseph G (Dorothy A) tchr Lafayette Sch 1840 SW Broadway &
Ch Frederick '61 Charles '63 Pernard '67 926-3075
- FIDLER Lawrence (Hazel) trk drvr Albany Sanitation
1015 SW 14th Av & Ch Kirk '59..... 926-2651
- FIGENBAUM Martin 1540 SE Jackson 926-2060
- FIGENBAUM Michael F student Portland State Coll 1540 SE Jackson
Sch 1540 SE Jackson & Ch Pat '58 John '62 926-2060
- FIELD Marjorie tchr Calapooya Jr HS 8070 SE Grand Prairie Rd 928-2451
- FIELDS Bryan (Cindi secy Cummings Transfer) refrm Valley Appliance
Serv 3510 SE Oak (#51)..... 926-0014
- FIELDS Martin F (Mary E) trk drvr 618 SE 4th Av Ch Martin '60 Rita
'61 Rhonda '64 Richard '65 Pam '71 926-8059
- FIFERLICK A M 3357 NE Alexander Ln & 928-9931
- FIFIELD Jewel M emp Albany Genl Hosp
1131 Wiley Creek Rd Sweet Home..... 926-0935
- FIGONI Jim 843 SE Waverly Dr 926-0212
- FILBY Thomas Mrs 210 SE Oak..... 926-1331
- FINCH Bill R (Alice E) v pres Farstad-Dodge 1140 SW 24th Av & Ch
Billy '57 Scott '62..... 926-1341
- FINCH Bud (Theo B) ownr Pride Collie Kennels & Bud's Gas For Less
3240 NE 54th Ch Ann Marie '62 Julie Ann '67 928-3063
- FINCH Frank C (Amy) retired Rt 1 Bx 243-A Hwy 20 & 928-3063
- FINCH James E (Sadie) owner Jim's Auto Service
772 SE Goldfish Farm Rd Ch Larry D '56 Lee Ann '58 Lori '60 James
'64..... 926-1341
- FINCH Rauls 3240 NE 54th 928-2608
- FINCH Ronald 1000 SE Goldfish Farm Rd..... 928-7560
- FINCH Roy A (Lucille A) retired 1430 SE Lafayette & 926-2052
- FINEGAN Clyde E (Berniece I) drvr Silver Wheel
1405 SE Lehigh Way & 926-2052
- FINEGAN Maleah 1405 SE Lehigh Way 928-9987
- FINK G W 950 SE Airport Rd (#91) 928-7936
- FINLEY Audie Rt 1 Box 364-J 926-3481
- FINLEY BAIL BOND SERVICE 926-0137
- FINLEY Cindy 804 SE Waverly Dr 928-8918
- FINLEY Dennis J (Marcia L) pipeman NW Natl Gas 1240 SE Hood & 926-3481
- FINLEY Farrell (Alice) emp Mc Nary Machine Rt 1 Box 364-J & Ch
David '60 Katherine '61 James '62 Molly '65 Linda '66 Brenda '66 928-7936
- FINLEY Fred (Helen R asst cook Lafayette Sch) formn Linn Cty
2315 SE Hill & 926-3481
- FINLEY H Curtis (Deirdre vet asst Albany Animal Hosp)
2031 SW 17th Av & 928-3850
- FINN Stanley (Gladys) carp 505 SE 27th Av Ch Mike '67..... 926-5033
- FINTEL Allen E (Nina) retired 2960 Pineview Dr & 926-6629
- FINTEL Arthur F (Orba P) retired 1320 SE Salem Av & 926-2291
- FIRESIDE HAIR FASHIONS Dee Hunt ownr 3318 SE Clay 926-8881
- FIRST ASSEMBLY OF GOD CHURCH Rev R E Book pastor, Rev H
G Downey, Rev Stan Baker & Rev Steve Emerson associate pastors
2817 Santiam Hwy 926-8606
- FIRST BAPTIST CHURCH Rev W L Fleischmann pastor 420 SE 3rd Av 926-8606
- FIRST CHRISTIAN CHURCH Rev Wayne Bryant pastor & Rev
Richard Busic assoc pastor 432 SW Ferry 926-7979
- FIRST CHRISTIAN YOUTH ANNEX Senior Citizens Cntr
W 4th & SW Ferry 926-2095
- FIRST CHURCH OF CHRIST SCIENTIST 537 SW 7th Av 926-2635
- FIRST CHURCH OF GOD 15th W & SW Takena 928-3393
- FIRST EVANGELICAL CHURCH 1332 E 1st Av 926-5823
- FIRST HOME LOAN INSURANCE AGENCY INC ins
231 SW Ellsworth 926-5823
- FIRST NATIONAL BANK PARKING 314 W 1st Av 926-5823
- FIRST NATIONAL BANK OF OREGON-ALBANY BRANCH -DRIVE-UP
BANK SAVINGS- HARRY K JOHANSON MGR., ARGALUS H 'GUS'
MARSHALL ASST. MGR., JOHN BETHEL & RICHARD L JAMES
ASST. CSHRS., JACK TERRY, EUNICE McCALLISTER, HELEN
HARRIS, WILLIAM J WHITNEY & CHERYL RAY ASST. CSHRS.
300 W 1ST AV 926-5823
- FIRST NATIONAL BANK OF OREGON-WAVERLY BRANCH -LESTER C
COLEMAN MGR., PAUL PULLIAM ASST. MGR., AL KARM,
SAUNDRA OVERFIELD PRO ASST. CSHRS. 2100 E PACIFIC BLVD 926-5823
- FIRST UNITED METHODIST CHURCH 1115 SW 28th 926-6771
- FISBECK Richard O (Charlotte L) mech Fisher's John Deere Implt
3579 NE David Av & Ch Terry '61 Connie '63 258-8766
- FISCHER Dennis Rt 2 Bx 245 Lebanon 926-6320
- FISCHER Marjorie S brtnr 534 SE 35th Av & 926-2459
- FISCHER Walter F (Helen M) owner & pharm Fischer's Pharmacy
620 SW 8th Av & Ch Michael '60..... 926-2837
- FISCHER'S PHARMACY pharmacy Walter Fischer owner & pharmacist
1711 SE Hill..... 926-4338
- FISH Michael H (Linda L) emp Western Kraft 1610 SW Park Terrace
Ch Michael '63 Mark '64 Petra '69 LeAnn '61 Chris '62..... 928-3492
- FISH Richard student OSU 1311 SW Broadway 928-3492
- FISH Una L clk Penneys 1311 SW Broadway 928-8473
- FISHER Aumell R (Helen M) mtecmn Western Kraft
1530 SW Park Terrace & 928-8473

We can help!

JOHNSON'S ALBANY DIRECTORY

FISHER Betty L secy Spec Educ Ofc #5 905 SW Calapooia @ 926-3264
FISHER Chauncey A (Florence M) retired
1159 NW Green Acres Loop @ 926-5135
FISHER Clarence Mrs 908 SW Ferry (#2) 926-4718
FISHER Darrell 2717 SE 28th Av 926-4718
FISHER Delight E military science OSU Corvallis 1050 SE 22nd Av 928-9629
FISHER Dennis (Angeline) agt Farmer's Ins Group
Rt 2 Bx 245 Lebanon 928-9629
FISHER Dwight E (Lorna L) tower opr Wah Chang 1050 SE 22nd Av 928-8056
FISHER E I Mrs Bx 212 Tangent (T) 928-8056
FISHER E M Mrs emp Genl Cleaning 3410 SW Pacific Blvd (#15) 928-9941
FISHER Emily M emp Bailey Janitorial Serv 615 SE Geary (#2) 926-4043
FISHER Ernest A 2636 SW Broadway 928-9941
FISHER F W 4425 Redwood 928-9941
FISHER Floyd (Pauline) bd of dir Willamette Meml Park Assoc
Rt 1 Halsey 928-4089
FISHER Floyd 1675 SE Hill St 928-4089
FISHER Frank E (Kathryn D co-owner Fisher Photographs) co-owner
Fisher Photographs 730 S Washington @ 928-7341
**FISHER FUNERAL HOME - FUNERAL DIRECTORS, FUNERAL HOME -
WALTER A KROPP, MARTHA KROPP, DANIEL J ORDEMAN &
ALICE A ORDEMAN PTNRS. 306 S WASHINGTON 'PO BOX 166' 928-3349**
FISHER Gene Mrs 1234 NE Lafayette 926-2757
FISHER Glen 742 SE 32nd Av (#3) 926-1653
FISHER Harold D 417 SW 8th Av 928-3203
FISHER Hazel 606 SW Washington 928-3203

**FISHER IMPLEMENT CO - FARM & INDUSTRIAL EQUIPMENT.
EVERETT R RICHARDS PRES. & JAMES E RICHARDS VICE PRES.
1920 S PACIFIC BLVD 928-1534**

FISHER Jenny 3520 SE Oak (#9) 926-0009
FISHER John P (Donna) self employed 1905 NE Linn Av Ch Eric '68
Jana '69 Valerie '70 928-4770
FISHER M M 908 SW Ferry St 926-3264
FISHER Marie E 905 SW Calapooia @ 926-3964
FISHER Michael L (Carol) drvr Timber By-Products
1030 SE 22nd Av & Ch Steven '68 Teresa '71 926-5483
FISHER Mildred 421 SE Montgomery 926-1809
FISHER Norman A (Jean L) quality control techn Timber Engine Co
7323 Knox Butte Rd Ch Blake '71 928-7235
**FISHER PHOTOGRAPHS - PORTRAIT, COMMERCIAL & WEDDING
PHOTOGRAPHS, PICTURE FRAMES - FRANK E FISHER & KATHRYN
D FISHER CO-OWNERS 333 W 1ST AV 928-4843**
FISHER Rand L (Christine) als mgr Kings View Real Estate
1525 Tracy Court Ch Allison '74 926-9389
FISHER Rex M (Marla medl asst) slsmn Jered's Outdoor 424 SE Ermine
FISHER Richard (Phyllis) chemist Wah Chang 3632 SE Pine @ Ch Brice
'72 926-5905
FISHER Rodney R (Penny G secy Calapooia Jr HS) electn Schoen Elec
Mtr Serv 1403 SE Madison @ Ch Roderick '59 Michael '61 Kimberly
'65 Kevin '67 926-3711
FISHER Ron (Jean) ownr Albany Airways Inc Rt 2 Bx 273 F Ch
Carolyn '63 Jay '70 926-4877
FISHER Stanley G student 823 SW Walnut 926-4937
FISHER Susan L loan closer State Savings 1114 SW Calapooia 928-7341
FISHER Suzanne K student 730 SW Washington 926-4877
FISHER Vernon W (Mildred S) retired 823 SW Walnut @ 926-4555
FISHER Victor (Violet L clk JC Penney's) 1873 NW Sunny Lane 926-7440
FISHMAN Robert E (Dorothy) retired 2089 NW Valley View Dr 926-5487
FISK Albert G (Lillian L ownr Lillian's Bty Shop) emp SWF Plywood
225 SE Fulton @ Ch David '61 926-5487
FISK Dean (Elaine) slsmn Herrold & Jensen Impls
Star Rt 1 Bx 78 Lebanon 926-5487
FISK Marion student LBCC 225 SE Fulton 926-4725
FISK Robert M mach Northwest Inds Inc 732 SE 19th Av 928-4725
FISK Wayne M (Judith tchr Busy Bee Kdgrtn) tchr Jefferson HS
1640 Bonnie @ Ch Karen '66 Diana '68 Michael '69 928-9922
**FIT 'N FASHION - SHOES FOR THE FAMILY - ROGER B VANPELT
OWNER 218 W 1ST 926-8414**
FITZCHETT David F Dr (Stephanie) phys & surg-orthopedic Mid Valley
Orthopedic Clinic 3040 Crocker Ln (res) @ Ch Caroline '70 David '73 928-5851
FITZCHETT DAVID F DR phys & orthopedic surg Mid Valley
Orthopedic Clinic 950 SW 29th (ofc) 928-8768
FITE Mary E emp Albany Genl Hosp 2510 NE Conser Rd 928-8568
FITTS Janet E bank tlr 805 SE 18th Av Ch Billy '63 Debbie '65 Paul '70
David '70 926-6524
FITZ John J (Marjorie S) assoc broker Red Carpet Rlty of Albany
1620 NW Laurel Way 928-4296
FITZGERALD Danny 7413 SW Nottingham Pl 926-6524
FITZGERALD James L 804 SW Waverly Dr 928-4296
FITZGERALD Jimmie 1020 SW Elm 926-9615
FITZGERALD Lloyd W (Myrna) exec secy Coast Willamette Dist
Council Eugene 926-1321

FITZGERALD M J 7339 SW Camelot Dr 926-7831
FITZPATRICK Kathy emp Captain Moe's Submarines
4913 SW Pirtle Dr 926-4720
FITZPATRICK Ken auto reprmn Pace's Texaco 4913 SW Pirtle Dr 926-4720
FITZPATRICK Michael (Barbara X-ray techn) emp Pete's Used Cars
1232 Springwood Dr @ Ch Kelley '65 Tim '67 926-6791
FITZPATRICK Pete (Pauline M recpt Bi-Mart Co) ptrnr Pete's Used
Cars 4913 SW Pirtle Dr 926-4720
FIXEL Frank 3481 NE Bernard Av 926-1030
FIXEL Frank J (Joyce A) trk reprmn 427 SW 12th Av Ch Sherrn '62
Susan '63 928-2251
FIXEL'S TRUCK REPAIR AND WELDING truck rpr
206 NE Thurston St. 928-7889
FIXSEN Grace 1900 SE Hill (#40) Ch Sheri '68 Tanya '69 Carmen '70
FLACK George Rt 2 Box 98-A 926-2041
FLANARY Virgil H (Linda) paper mill American Can
1608 SE Jefferson Ch Rocky '66 Lance '69 928-4821
FLASKA Pamela 3114 SE Chicago Ch April, John
FLASKA Vincent 719 SE 19th Av (#9) 926-3604
FLEENER Eunice T distr Vivian Woodard Cosmetics
950 SE Airport Rd (#10) 926-0875
FLEGEL Ivan A 3420 NW Pineview Pl 928-3817
FLEGEL Rudy 3524 SW Riverside Dr 928-7542
FLEISCHMANN Warren Rev (Shirley A) pastor First Baptist Church
624 SE Baker Ch Mark '65 Michael '68 926-9357
FLEMING A R Rt 1 Box 180-T Tangent (T) 926-9558
FLEMING Kenneth R (Mary A) carpet layer Continental Carpet
1600 SE Main @ 926-4158
FLEMING Loren drvr Nix Transportation 745 SW Queen Av
FLESHMAN Eugene H (MaeBelle) load dspchr PP&L
3221 SE Franklin Av @ 928-3098
FLETCHER Bob (Bettie medl recpt Dr Lowry) emp Permaglass
4412 SE 4th Av 926-0800
FLETCHER Harry retired 1220 SE Salem Av (#3) @ 928-7815
FLETCHER James B 639 SE 4th Av 926-2977
FLETCHER Marvin W (Helen) farmer Rt 2 Box 158-C 926-3352
FLETCHER Ruth E 1905 SE Waverly Dr (#7) @ 926-2468
FLETCHER Wilma E 2015 SW Perfect Ln @ Ch Randy '57 Ricky '59 926-6821
FLICK David 1197 NE Century Dr 926-7388
FLICK David L 1017 SE Chicago St 928-2059
FLICKINGER Ray C emp Venetian Theatre 1124 SE Sherman 926-7388
FLITCRAFT Mike 755 SE Davidson (#13) 928-4933
FLOOD Charles M 2035 SE Casa Villa 926-1223
FLOOD Mike emp Shakey's 730 SE 32nd Av (#8) 928-4398
FLORENCE Beverly ins clk Dr Larry Bassinger 755 SE 24th (#2) 926-3807
FLOTH Fred (M E) retired 1539 SE Salem Av @ 928-9011
**FLOWER TREE THE -ALBANY'S NEWEST & MOST UNIQUE FLOWER
& GIFT SHOP - BILL YUTZIE & KATHY YUTZIE OWNERS
305 S WASHINGTON 928-4398**
FLOWERS Dutchess 1130 SW Elm St 926-3807
FLOWERS Mitch emp Golden West 810 SW 18th Av (#9) 928-9011
FLOWERS P R clk City Hall 633 SE 38th Av Ch Michelle '61 Melissa
'62 926-3171
FLOWERS Robyn emp Albany Pub Lbry 926-2392
FLOYD Loys E (Velma E) drvr Pacific Motor Trkg Co
1556 SE Waverly Dr @ 926-9559
FLUETTE Tonie B 2345 SE Marion (#3) Ch Roy '58 Sandra '62 Randy
'67 Rusty '71 926-7481
FLYNN Cyril L (C Ellen) bldg contr 4918 SW Riverside Dr @ 928-7875
FLYNN Joseph (Dorothy activities dir Linn Care Cntr) carp
108 NE Green Ct @ 928-8500
FLYNN Ronald hay baler Hasco & West Inc 2450 SE Marion Ch
Virginia '60 Alice '61 Ronald '62 926-2261
**FLYWAYS INC - CESSNA SALES & SERVICE - JACK KASPER PRES.,
STEVEN MARTIN CHIEF PILOT 3520 KNOX BUTTE RD 928-5457**
FLYWAYS INC PATIO aircraft dirs Jack Casper pres & Jim Mills
secy-treas 3520 Knox Butte Rd 926-2392
FOBAR Donald D (Neva W) trk drvr Silver Wheels Freightlines Inc
3129 SW Lawnridge Ch Joyce '58 928-3171
FOBAR Edwin (Ida) emp Simpson Timber Co 183 NW Kouns Dr @ Ch
Terry '58 926-2392
FOBAR Pam secy Fisher Impls 3129 SW Lawnridge 926-9559
FOBIAN Kristen tchr Dist #5 838 SW Takena St 926-7481
FODGE Robert P (Susan) self employed 2857 NW Gibson Hill Rd Ch
Tonya '68 Brent Paul '69 928-7875
FODGE W N retired 4785 SW Riverside Dr 928-4383
FOERTCH Ronald J (Marlys J) purchng agt Ore Met 1115 SE 28th Av
Ch Mike '63 Kelly '65 Tracy '67 928-4269
FOGARTY Daniel 328 SE 34th Av 928-9433
FOGARTY Mary Mrs 805 SW Lawnridge 926-9615
FOGEL Randall E 1435 SE Howard Dr 928-8180
FOGLESONG Cleo 1510 SW Broadway
FOGLESONG George (Dianne) trk drvr Albers Feed Store
527 SE 4th Av @ Ch Vicki '58 Gary '70 Shane '74 926-1321



LEONARD L. WILSON
PHONE 926-4291

WILSON INSURANCE, INC.

COMPLETE INSURANCE COVERAGE

221 W. 3rd Ave.
P.O. Box 865
Albany, Oregon

JOHNSON'S ALBANY DIRECTORY

283

- FOGO D L (Dorothy M) mech Barrett Bros 2838 SE Salem Av & 926-1473
 FOHRMAN Alvin L (Mary L) pipefitter Wah Chang
 1308 SE Howard Dr Ch Cheryl '63 Bryan '65 Christa '71 926-3821
 FOLEY Dale E (Sandra) 3500 SE Ermine Ch Cindy '65 926-3661
 FOLEY Delores 2517 NW Gibson Hill Rd
 FOLEY Eugene (Irma E) genl contr 1648 SE Pacific Blvd & 928-8175
 FOLEY Mickey R (Norma J) emp Swept Wing) emp West Foods
 Rt 1 Bx 255 Ch Cecile '70 928-9748
 FOLEY'S JEWELERS Walt Foley ownr 115 SW 2nd Av 926-1461
 FOLKESTAD Lenor custdn West Albany HS 1528 SW Bryant Dr 928-7481
 FOLLETT Larry L (Cheri) ptrn D & L Bicycles 316 SE 4th 926-7932
 FOLLETT Paul M (Cleo E emp Albany Genl Hosp) sls mgr Merle
 Taylor 627 NE 13th & 926-5685
 FOLLOSE Martin emp Albany Pub Lbr
 FOLLOSE Michael 5124 NE View Crest Ln 926-4994
 FOLLOSE Walter C (Jean) millwrt Western Kraft
 5124 NE View Crest Ln & Ch Marty '58 Gary '59 Jeff '67 926-4994
 FOLMSBEE Harold (Norma) Rt 2 Bx 287-A Ch Jeannette '58 Pamela
 '62 Kenneth '65 John '67 928-3719
 FOLSOM Keith farmer Rt 1 Bx 268-M Folsom Ln 928-8772
 FOLSOM Kyle B Mrs Folsom Ln Rt 1 Box 268-M & 928-8772
 FOLSOM Larry Folsom Ln Rt 1 Box 268 M 928-8772
 FOLSOM M L Rt 1 Bx 263 928-9896
 FORBIS Gary (Sandra slsclrk Wards) slsmn Heritage Pontiac
 3134 SE Hill Ch Brandon '72 Gary '59 926-0645
 FORD Charles T Jr 1240 SE Thurston St 926-8024
 FORD Donald J (Joyce) emp Santiam Pacific Corp 1907 SE 2nd Av Ch
 Betty '57 Donna '58 Denise '65 Brenda '63
 FORD Tyra Owen retired 818 SW 6th Av
 FORD Walter E (Mary A emp Sch Dist #24) retired
 4265 SW Riverside Dr & 928-8061
 FORDHAM Raymond Jr 816 SE Waverly Dr 928-9407
 FOREE Pat 730 SE 32nd Av 926-4135
 FOREE Vernon C formn Wah Chang 815 SE Waverly Dr & Ch Jerry
 '58 926-9546
 FOREST INDUSTRIES INSURANCE EXCHANGE Howard Harpole
 pres 1010 SE Airport Rd 928-2344
 FORKNER Bob L (Mable A btcn Her Majesty Bty Salon) ceramic engr
 US Bureau of Mines 1606 NE Front Av & 928-9300
 FORKNER Cheryl 454 NE Scramell Hill Rd 928-9952
 FORKNER Robert J (Hilda) emp Comm Sand & Gravel
 454 NE Scramell Hill Rd 928-9952
 FORKNER Tom (Betty) retired 3447 NE Adah Av & 928-8925
 FORNEY C E Sr (Edith M) retired 1540 SW Lawndridge 926-3349
 FORNEY Clyde E Jr (Gloria J) sis mgr Zirconium Technology Corp
 1125 SW Park Pl & Ch Michael '61 Stephen '63 Peter '67 926-6945
 FORREST Robert E Rt 1 Box 71A Tangent (T) 926-7858
 FORRESTER Eugene (Vickie) 525 SE 24th Av (#20) 926-8726
 FORS John F 895 NW Lawndridge St 926-8726
 FORS Walda tr 1st Natl Bank of Ore 2085 Casa Villa 926-3503
 FORSLUND CONSTRUCTION Kenneth Forslund pres
 3001 Industrial Way 926-4157
 FORSLUND Kenneth (Larose A) pres Kenneth Forslund Construction
 1715 SE 24th Av Ch Christine '63 926-4157
 FORSLUND Wayne O (Mary Kay) mgr Forslund Constn
 1449 NE Mayview Dr & 926-1067
 FORSTER Fred H (Vivian M) retired 339 SW 8th Av & 928-8136
 FORSTER Gary (Carol) emp Wah Chang Rt 1 Bx 348-D & Ch Robin
 '68 Brian '70 928-8062
 FORSTER Jerome L (Linda C) emp Wah Chang 1515 SE Hill & Ch
 Andrea '69 926-7660
 FORSTER Karol 2528 SE Oak St 926-4917
 FORSTER Lloyd E (Annabelle baker OSU) farmer
 Rt 1 Bx 100 Tangent (T) & 928-9053
 FORSTER Monte Rt 1 Bx 99 Tangent (T) 928-7902
 FORSTER Opal V 431 SE Geary Ch Gia Lynne Davie, Ruth Maynard 928-3481
 FORSTER Terry tchr Tangent Rt 1 Bx 100 Tangent (T) 928-9053
 FORSYTH Bessie emp Albany Genl Hosp 1010 SE Geary 926-6975
 FORSYTH Carl D (Jeri F) emp Wah Chang 745 SE Ermine Ch Stanley
 '61 Heather '64 David '68 926-6385
 FORSYTH Larry (Carol) emp Wah Chang 3025 SE North Shore Dr &
 Ch Devin '66 Michelle '67 926-5740
 FORTIER Al Sr (Nancy) retired 220 NW Country Club Ln & 928-7325
 FORTIER Albert 'Bud' (Vyola) mgr T & R Restaurant & Truck Service
 1122 W 11th Av & Ch Douglas '82 928-7721
 FORTIER Gregory A 1350 SE Lafayette & 926-7977
 FORTIER Steven 1122 W 11th Av 928-7721
 FORTMILLER C W (Ruth E) retired 930 SW Lawndridge & 926-4073
 FORTMILLER Julia C 208 SE 5th Av (#106) 926-6516
 FORTUNE Peter (Julie audit Sears) emp Amer Can 2614 SE Hill
 FORWARD Robert M (Clare A) owner Taylor Rental Center
 1816 NW Spring Hill Dr 926-8737
 FOSDICK Gary (Laura bkpr) trk drvr Cascade Farm Serv
 3660 NE Dian Av 926-0049
 FOSDICK Joel D (Dorothy B bkpr Tom Fosdick & Joel Fosdick Jr)
 retired 1227 SE Lafayette & 928-7610
 FOSDICK Joel D Jr (M Jill) recruiter US Army 405 SE Denver & 926-9242
 FOSDICK John 606 SE Baker St 928-7268
 FOSDICK John L (Virginia A) mgr Rickreall Plant Cascade Farm Serv
 3697 NE Dian Av & Ch Aaron '59 928-3727
 FOSDICK John L II (Nadine) self employed 1445 SE Sherman
 FOSDICK Mark (Patricia) emp Ore Met 1121 SE 27th Av 926-0979
 FOSS Carl H (Charlene) owner Owl Cafe 1905 S Waverly Dr 928-7851
 FOSS Lester I (Mary ptrn Foss Mkt) ptrn Foss Mkt
 2725 SE Santiam Hwy & 926-2836
 FOSS'S MARKET grocers Mary Foss & Lester Foss ptrns
 2725 SE Santiam Hwy 926-2836
 FOSTER Craig 4325 NW Scenic Dr 928-7052
 FOSTER Dan 345 SE Burkhart 928-8163
 FOSTER Dan 1210 SE 27th Av 928-8163
 FOSTER Don 1305 SW 14th Av 926-3974
 FOSTER Frances 1918 SE Jefferson Ch Steve '60 Quentin '63 Brenda '64
 Sonya '66 Kelly '70
 FOSTER Jean (Agnes pt tm nurse Good Samaritan-Corvallis) pharmacist
 Stebbins Plaza Pharmacy 2925 SE South Shore Dr & Ch Kirk '73 928-9887
 FOSTER Merlin (Carol sch bus drvr) farmer & emp R Veal & Sons
 6990 SE Three Lakes Rd Ch Dean '59 Elizabeth '61 Pamela '62 928-9917
 FOTOPOULOS Darlene E 5058 SW Riverside Way Ch Kenneth '60
 Eugenia '62 Jenny '64 926-4859
 FOUCHER Burr (Melva) career ed coordinator Court House Annex
 Rt 3 Bx 148 Lebanon
 FOULKE Alfred J student LBCC 1925 SE Jackson 926-3594
 FOULKE Martha tray girl Sunset Manor 1925 SE Jackson & Ch Mike
 '58 926-3594
 FOULKE Raymond R (Beverly J) meat cutter Safeway
 1149 SE 23rd Av & Ch Lisa Ann '73 926-2426
 FOUST Billy G (Helen cshr Bi Mart) 1810 SE Columbus Pl & Ch Carol
 '61 926-6480
 FOUTS Ernest L (Urcella M) jitney drvr Duraflake 1273 SW Elm & Ch
 Jeanne '57 926-1897
 FOUTS Leonard C (Patricia D) opr American Can 2307 SE 23rd Av &
 Ch Robert '69 Tamra '71 928-8643
 FOUTS Ron 1273 SW Elm 926-1897
 FOWLER Nellie 3520 SE Oak (#39)
 FOWLER Pamela credit Sears 2310 SE 8th Av
 FOX Carl (Gladys ptrn Fox Printing) ptrn Fox Printing Co
 1002 SE 7th Av 926-2730
 FOX Dale A (Arlene R mill repr dept Veal's Furn) retired
 420 SE 18th Av & 928-3950
 FOX Deborah emp Albany Genl Hosp & student OSU
 1832 SW Ferry (#1) 928-9406
 FOX Dora J 3520 SE Oak (#3) 928-3915
 FOX Florence Mrs 726 NW Quarry Rd 926-4761
 FOX Gerald supvr Superior Fence Co 393 NW Creswell Ln 928-2866
 FOX Harvey H (Dorothy) owner Harvey Fox's Sporthaus Salem Ch
 Terri, Jeff
 FOX James C (Janet A) rltr Ron Bentz Assoc 1932 NW Crocker Ln &
 Ch Angela '63 Keith '65 928-2236
 FOX John (Cathy) sander Boise Cascade 822 SW Broadway Ch Mathew
 '73 926-2756
 FOX John M (Vonda) rt man O K Novelty 1832 SW Ferry (#1) 928-9406
 FOX Kenneth (Sigrid) emp Wah Chang 945 SW 22nd Av 926-0689
 FOX Lew retired 2853 SE Salem Av 926-2962
 FOX Linda M 3222 N Shore Dr SE 928-4946
 FOX Mabel Mrs emp Myrl's Chuck Wagon 1745 NE Front Av & 928-3293
 FOX P Deane (Audrey I) retired 445 SE Bradley & 926-2387
 FOX PRINTING COMPANY printing Carl Fox & Gladys Fox ptrns
 711 SE Hill 926-2848

FIRST NATIONAL BANK OF OREGON
 WE'D LIKE TO GET TO KNOW YOU
 Albany Branch - 300 W. First Ave. - Phone 926-5823
 Waverly Branch - 2100 E. Pacific Blvd. - Phone 926-5823



FOX Robert W (Vera emp Citizens Valley Bk) plt recorder Wah Chang 2847 NW Miller Pl @	926-2557	FREGONESE John (Leona secy Long Bodtke & Post Attys) Rt 1 Box 51-C Jefferson	926-7549
FOX Thomas L 1115 SE 24th Av	926-8770	FREIE James D Jr 626 SE 34th Av	926-7549
FOX William (Juanita mgr Camlot Mobile Residences) mgr Camlot Mobile Residences 7344 SW King Arthur Dr @	928-8018	FREIMARK Leo E (Lorie M emp First Natl Bk) deputy sheriff Linn Cty 2812 SE Davidson Ch Dwain H '63 Dawn '65	928-8093
FRAGER FURNITURE CO INC -FURNITURE, CARPETING, APPLIANCES- A M CRONIN III PRES., JAMES C MIDDLETON GENL MGR. 104 E 1ST AV	928-3356	FREIMARK Lorie secy SWF 2812 SE Davidson @ Ch Dwain '63 Dawn '65	928-8093
FRAGER Sam 1115 SW Walnut St	926-1202	FREITAG Alan L (Edna M) emp Wah Chang 425 NE Clover Ridge Rd @	926-2571
FRAGER SAM OFFICE 115 S Lyon	926-3332	FREITAG Gene D (Nancy) formn Maier Rfg 4726 SW Oakville Rd Ch Jimmy '62 David '63 Doug '66	928-3958
FRAGERS OUTLET STORES Jim Middleton mgr 140 E 1st Av	928-8174	FREITAG Harvey (Christina) retired Rt 2 Bx 354 @	928-3906
FRALEY Kenneth L (Erma M) shop formn NW Inds 3207 SE Pine @ Ch Jennine '57 Tina '60 Tamara '61 Lora '64 Raymond '66	926-1785	FREITAG Homer (Diane D) electn Wah Chang 3567 SW Pirtle Dr @ Ch Matthew '72 Katie '73	926-0527
FRALEY Lewis 509 SE 36th Ct	926-3347	FREITAG Jerry W emp Wah Chang 1116 SE 32nd Av @	926-7950
FRAME Floyd M (LaVerne distr Shaklee) feeds dryer SWF Plywood 1417 SE 33rd Av @ Ch Tom '57 Eugene '58	926-3347	FREITAG Lane (Jean V) 115 SE Madison @	926-3494
FRAME LeRoy 1417 SE 33rd Av	926-3347	FREITAG Nancy A secy Ore Christian Endeavor Union 425 NE Clover Ridge Rd	926-2571
FRANCIS Sue 335 NE Charlotte	928-3555	FREITAG Pearl 1200 SE Salem Av (#14) @	926-7033
FRANCOEUR Paul E (Mildred) emp US Bureau of Mines 2435 SE Hill @	926-3703	FREITAG Randy R (Linda G slsldy BiMart) slsmn Fred Meyer 735 SE Waverly Dr @	926-3517
FRANK'S TUNE-UP Frank Hammel ownr 1100 SE Salem Av	926-3703	FREITAG Ray 115 SE Madison	926-3494
FRANKLIN Doyle P (Donna clk Richey's Market) carp 240 NE Charlotte @ Ch David '61 Daniel '63	928-7602	FRENCH Seth 707 SW Vine St	926-2551
FRANKLIN Glen P (Isabelle emp Freeze Dry) slsmn Goodyear Tire Corvallis 215 NE Charlotte @ Ch Ruth H '61 Robby '63	926-5317	FRENCH'S JEWELERS Larry Stevens & Allan Stevens owners 326 W 1st Av	926-8855
FRANKLIN James (Jeanette) emp U S Forest Service 105 SE Pine Ch Ronald '63 Patricia '69 Michael '71	928-9450	FRENTZ Douglas (Suzanne) emp Western Kraft 3630 SE Circle Dr Ch Tony '63 Judy '64	926-0827
FRANKLIN Richard M (Frances) mtce dept Smoke Craft 1412 NE Clover Ridge Rd	928-8552	FRENZEL John J (Wanda L) furnace opr Wah Chang 1050 SE 20th Av @ Ch Byron '67 Dustin '69	926-6116
FRANKLIN Robert W (Maude M) retired 250 NE Charlotte	928-9251	FRENER R M clk Payless Drug 3805 Knox Butte Rd @	926-1396
FRANKLIN Thomas R (Zemma E) retired 2520 SE Hill @	926-1966	FRETT Robert J 4225 NW Ridgcrest Dr	928-8997
FRANKS SERVICE STATION 2625 SE Pacific Blvd	926-5413	FREY Christian F 630 SW 3rd Av	928-2748
FRANZ BAKERY Robert Berry supvr & Alice Gannon ofc & sales 946 SE Waverly Dr (#A)	926-9092	FREY Debbie clk Duedall Potts 1635 NE Mayview Dr	926-7229
FRANZ Stanley M (Jana L tir Citizens Valley Bank) ofc mgr Nix Transp 1836 SE 27th Av @	926-5413	FREY Doyle E 6765 NE Sunset Dr	926-2625
FRATERNAL ORDER OF EAGLES org 127 N Broadalbin	926-9092	FREY Kathy 833 SW 11th Av	928-2748
FRATTO Salvatore sr clinician Linn Cty Mental Clinic Rt 3 Bx 263-A Scio	928-4037	FREY Kip R (Michelle J) student OSU 630 SW 3rd Av @	928-7707
FRAZER Charles 2351 SE Salem Av	928-1966	FREY Richard (Isabel) emp Wah Chang 4842 SW Pacific Hwy	926-7618
FRAZIER Ed A (Sandra) SE Waverly Dr	928-1966	FREY Richard W (Lee Ila) payroll acct Amer Can 2583 NW Robin Hood @ Ch Christine '67 Richard J '68	926-2254
FRAZIER William R (Barbara J) emp SWF 5847 Hafez Ln @ Ch William '63 Debra Lee '65 Thomas '67	928-4536	FREY Robert J 4842 SW Pacific Hwy @	928-7707
FRAZZINI Gene L (Linda student) student OSU 1255 SE Hood	928-2919	FREY Robert W clk-clean up Coast to Coast Rt 2 Box 251	928-2254
FRAZZINI Robert E (Peggy) carp Linn Cty 525 SE Pine Ch Shawn '72	928-4740	FREY William J (Judy M) emp Wah Chang 5961 NE Peterson Ln @ Ch Traci '71 Billy '74	926-5142
FRAZZINI Rozella hsekrpr Albany Genl Hosp 1078 SW 7th Av	926-4895	FRIBERG Rudy A (Gertrude A) owner Fribergs' Interiors 810 S Lyon @	928-3327
FREAD Jack L (Maxine R) emp Western Kraft Rt 2 Bx 289-B @ Ch Tony '62 Lonnie '63 Patricia '70	926-9839	FRIBERGS' INTERIORS -CARPETS, PAINT, WALLPAPER, DRAPES, SHADES, FLOOR COVERINGS- RUDY A FRIBERG OWNER	928-3327
FREAD N L 4310 NE Waverly Dr	926-2304	FRIDAY'S AUTO REPAIR Thomas F Campbell ownr 1024 E 1st Av	926-1990
FRED'S HONDA motorcycles 1935 SE 3rd Corvallis	753-4469	FRIEDMAN George D 1417 SE 38th Av	928-0659
FREDERIC James L (Mary L emp Smoke Craft) emp Zirconium Technology Corp 632 SE 35th Av @ Ch Steven '70 David '71	926-9378	FRISK Frank F (Benice E) mach 2901 Oakgrove Dr @ Ch John '60	928-7593
FREDERIC Richard student LBCC 2526 SE Oak	926-6929	FRISK J Nona retired 2901 Oakgrove Dr	928-7593
FREDERICKSEN Curt 525 SE 24th Av	928-3777	FRITCH Leona Q 850 N Albany Rd NW	926-9207
FREDERICKSEN Virginia 2229 SE Jefferson	926-5791	FRITCH Robert W (Dorothy E bkpr Thrifty Drug) mgr Albany Planing Mill Inc 930 NW Jones Av @	928-8994
FREE Douglas L student Chemekta Salem 1430 SE Tudor Way	928-3777	FRITZ Albert J (Veda L clk Ervin's Drug) ownr Albany International Inc 2755 SE South Shore Dr @	926-1606
FREE Loren F (Rosemary P) asst bus mgr SBCW Eugene 1430 SE Tudor Way @ Ch Mark '57 Laura '58 Linda '60 Julie '62	928-3777	FRITZ Charles (Eilane emp Fred Meyers-Corvallis) emp Cladwood Ind Rt 1 Box 167 Monmouth	928-7972
FREE METHODIST CHURCH Rev Edward Craker pastor 2815 SE Pine St	926-5791	FRITZ Rene Jr (Sharyn) pres Albany International Industries Inc 913 NW Edgewood @	926-1655
FREE METHODIST DAY NURSERY 28th E & SE Pine Ln	926-5791	FRITZ Rene Sr (Ruth) chrmn of bd Albany International Industries Inc 1440 NW Laurel Heights	928-7423
FREED Pamela tel sls Sears 3117 SE Madison	926-5048	FRIZZELL John emp Ore State Extension Div 908 SW Ferry (#11)	928-4738
FREEMAN Cathy M emp Albany Genl Hosp Star Rt 1 Lacombe	928-5253	FROBENIUS David (Rhonda) emp Golden West Mobile 2535 SE Tudor Way Ch Jennifer '71 Gabriel '74	928-8277
FREEMAN Eugene C (Lois Ann) tchr Calapooya Jr HS 4836 SW Riverside Way @ Ch Robyn '64 Tamara '66	926-4392	FROLIK Robert (Evelyn) court reporter Linn Cty 123 NE Cherry Ln @ Ch James '59	928-8277
FREEMAN Jack (Billie secy Albany Credit Bureau) pastor 9th & Oak Church of Christ 2125 Casa Villa Ch Ruth Ann '72 Becky Lee '74	926-3727	FROLIK William student Willamette Univ 123 NE Cherry Ln	926-2703
FREEMAN Jean D dir of ageing program Linn Benton & Lincoln Cty 943 SW 22nd Av	926-1992	FROMAN Connie 2304 SE 23rd Av	926-2703
FREEMAN Keith F 1809 NW Fisher Loop	928-8118	FROMAN Robert E (Lila L) custdn Waverly School 2304 SE 23rd Av @ Ch Rickey '59 Henry '68	926-9915
FREEMAN Larry emp Stud Mill 920 SE 19th Av (#4)	926-7504	FRONTZ Eugene A (Gabriele A) emp Wah Chang 1241 SW Maple @ Ch Bettina '70 Mario '71 Ricky '73	926-6782
FREEMAN Mike 4516 NE Waverly Dr	926-2447	FROOM Elmer P (Alta O) retired 1160 SW 12th Av @	928-8334
FREEMAN Norman J (G Dale) custdn WAHS 1437 SW Fern Pl @	926-7280	FROST A M 1905 NE Salem Rd @	926-4464
FREEMAN Violet F 1335 SE Hood Ch Geni '60	928-8064	FROST JACKSON L atty Court House (ofc)	928-7357
FREEMAN'S TEXACO serv sta William K Freeman ownr 3648 SE Hwy 34	928-3108	FROST Jackson L (Clara F) dist atty Linn Cty 3110 SW Liberty (res) @ Ch Lisa '63	926-8953
FREERKSEN Melvin H (Penny) emp Smoke Craft 4696 SW Riverside Way Ch John '65 Alan '66 Michael '71	926-3108	FRUETEL Gary 1166 SW 11th Av	928-8528
FREERKSON Vivian cook OSU 3525 SW Riverside Dr	926-2355	FRUETEL John (Jeanne) serv dept Stoddard Chevrolet Rt 3 Bx 813	928-9886
FREESE Eugene W (Doris M) retired 7231 Palestine Av @	926-8661	FRUM Edythe A 716 SE 5th Av @	926-4175
FREESE Gary 1675 SE Sherman St		FRUM Gary Rt 1 Box 202 Tangent (T)	
FREEWAY SHELL Les Wall ownr 2503 NE Century Dr		FRUM John E (Christine C) retired 1136 SW 28th Av @	
FREEWAYS WEST OFFICE BUILDING Junction Interstate 5 & Hwy 20			



FREE ESTIMATES
210 S. CHICAGO

MAILING ADDRESS P. O. BOX 623

MAIER ROOFING CO.

ALBANY

FREE INSPECTION

JIM MAIER - OWNER

PHONE 928-8253



JOHNSON'S ALBANY DIRECTORY

285

FRY STATION WAREHOUSE Fry Sta Rd 928-9091
 FRY William 1815 SE Three Lakes Rd 926-6598
 FRYDENDALL Cecil L (Charlotte M) retired 1420 SE Main @ 926-1496
 FRYDENDALL Marion 6123 SW Pacific Hwy
 FRYDENDALL Vern M (A'Dell) trk drvr Indpt Mtrs
 Rt 1 Bx 299-A Tennessee Rd @ 928-7765
 FRYE Max D (Joyce) mgr Associated Distributors 1650 SE Lafayette
 FRYER A David (Wilma L clk State Employment Ofc) lab supvr Ore
 Met 1624 NW Laurel Way @ Ch Mark '62 Lucinda '63 928-7421
 FRYER Candace 3141 SE North Shore Dr (#2) 928-2981
 FRYER David jitney drvr Simpson Timber 917 SW 22nd Av 926-1187
 FRYER Hyrtle 'Earl' (Lois field underwriter NY Life Ins) electroid plater
 United Chrome Corvallis 2812 SE Hill 928-9505
 FRYER Ronald ptsmn Fisher Implement Co 2214 SE Oak 928-4868
 FRYIER Paul (Gladys) 525 SE 24th Av (#2)
 FRYMAN Delmar F (Mary) custdn SAHS 3706 Fair Ln @ 926-6912
 FRYMAN Gary 1425 SW 9th Av 926-0597
 FRYMAN Jack emp Oregon Machine Erectors
 FRYMAN Jerry (Phyllis) ownr Jerry's Elec
 Rt 3 Bx 752-H Walnut Dr @ Ch Vickie '57 Marty '60 Mark '62 926-6850
 FRYMAN Jim L (Judy L) threaderman SWF Plywood
 5120 SE Columbus Ch Christopher 926-5292
 FRYMAN Joanne Rt 2 Bx 278 (res) Ch Robert '57 Dennis '59 926-8569
 FRYMAN Pam Rt 2 Bx 278 926-8569
 FUGATE Arden D (Lisa M) research chem US Bureau of Mines
 915 SE 31st Av @ 928-7206
 FUGATE Patrick 915 SE 31st Av 928-7206
 FULCHER Bud 1197 NE Century Dr
 FULCHER Donald R (Kathren E) policeman Oregon State Police
 3608 SE Madison @ Ch Rhonda '64 Corey '69 926-4128
 FULK Douglas Miles (Susan E) electn 2819 NE Conser Rd Ch Anthony
 '70 Heather '73 926-7995
FULL CIRCLE INC - WHEEL ALIGNMENT, HARDWARE - ROY GLEASON
OFFICE MGR., JAMES H JENSON MGR., ORVILLE C DAVIS ASST.
MGR. BOX 274 TANGENT (T) 928-4404
 FULLER Clara 1440 SW Calapooia St 928-8344
 FULLER David M (Arleen J tchr) switchman SPRR 230 SE 6th Av 926-0407
 FULLER R N student 809 SE 13th Av (#1) 926-5680
 FULLER Robert C (Sandy G) systems analyst State of Ore
 3143 NW Ridgeview @ Ch Michael '69 Todd '72 928-7853
 FULLTON John James (Georgia) ownr & realtor Interstate Realty
 Exchange 4188 SE 39th 'PO Box 604' @ Ch Douglas '59 Donald '61 926-3310
 FULLTON L M 1562 SE Waverly Dr @ 926-0736
 FUN CITY BOATS & MOTORS boats William F O'Malley pres
 SE Hwy 34 Rt 1 Bx 47J 926-5874
 FURLONG John K 3222 N Shore Dr SE 928-2972
 FURMAN Carl W (L Marlene) furnace opr Wah Chang
 1612 NW Gibson Hill Rd @ Ch Billy Joe '62 Scott '66 Larry '67
 Bobby '68 Jimmy '71 928-7032
 FURNESS Willa T Christian Science Practitioner 2418 SE Sherman 926-5025

G

G & M ELECTRIC Gary Mahrt ownr 2826 NW Sunny View Ln 928-4953
 GABLER Lorene 855 SE Chicago (#8)
 GABRIELSEN Julia emp Albany Genl Hosp 591 W Rose Lebanon
 GAGE Arden J (Elizabeth L) equipt techn LBCC 1940 SW Ferry @ Ch
 Arden Jr '61 Dennis '62 Susan '63 Deryl '70 Amy '71 926-3653
 GAGE John W (Judith) emp Western Kraft 2439 SE Sherman 928-5959
 GAINER Dornis N 900 SW 10th Av 926-3368
 GAINES Beatrice 3520 SE Oak (#26) 926-1609
 GAINES Gerald E (Diana L) wldr Wah Chang 937 SE 3rd Av Ch
 Michael '64 James '67 Brian '69 Shelly '71 928-1887
 GALBRAITH Billy (Sandra) concrete wkr David Fields 2621 SE Marion
 Ch Jake '70
 GALBRAITH Michael concrete wkr David Fields 2621 SE Marion
 GALBRAITH Richard (Juanita) 700 SW 14th Av @ 928-1792
 GALBRAITH William D (Ellen H) retired 1425 SW Fern Pl @ 926-1259
GALLAGHER John H Jr (Ann K) pres Corvallis Sand & Gravel Co
3208 Van Buren Corvallis @ 753-5977
 GALLAGHER Kristen 838 SW Takena St 926-9559
 GALLAWAY John M 525 SE 24th Av 926-8793
 GALLEY THE restaurant 236 W 1st Av

GALLOWAY A L tel opr Albany Telephone
 7388 SW Buckingham Pl @ 928-8961
 GALLOWAY Bob 632 SW Washington 926-0569
 GALLOWAY Mark drvr Cummings Transfer 1455 SW Pacific Blvd 928-1708
 GALLOWAY Paul 2853 SE Salem Av
 GALLOWAY Robert E Sr (Glyda) trk drvr Nix Transp 1500 SE Hill @ 926-7258
 GALLUP Connie 2228 SE Oak St 926-9216
 GALSTER Darrel emp Ore Met 3222 SE North Shore Dr (#3) 926-9685
 GALYAN William E (Virginia N) retired 909 SW 11th Av 928-8346
 GAMBELL Harold H (Frances) formn Hayes Shelton Inds
 1259 SW 9th Av @ Ch Linda '60 926-7843
 GAMBLE Baxter (Helen P) ownr Gamble Silk Screen
 1060 NE Salem Rd @ Ch Kiaqua '59 926-3223
 GAMBLE Baxter Jr 1060 NE Salem Rd 926-3223
 GAMBLE Wallace U S Army 1060 NE Salem Rd @ 926-3223
 GAMBLIN Joe L 1715 NW Hop Loop 926-3965
 GANDT Richard A (Sharon A) emp Western Kraft
 1102 SW 11th Av @ Ch Nicholas '65 Melissa '68 926-0298
 GANGE Walter Rev 1535 SE Howard Dr 928-8291
 GANGLE Dave J USN 1167 SW Allendale Av 926-4550
 GANGLE David L (Lois A maid Golden Door Motel) emp Duraflake
 4760 Christopher @ Ch Mark '63 Matthew '67 926-5063
 GANGLE Edward J (Betty) stock rustler SWF 1167 SW Allendale Av
 Ch Chris '58 926-4550
 GANGLE Jimmie (Darlene) emp Fred Meyer 818 SE 4th Av 928-2417
 GANGLE Kathryn dental asst Dr Craig Marble 1167 SW Allendale Av 926-4550
 GANGLE R M (Joanna emp Albany Genl Hosp) logger
 2906 SE Three Lakes Rd @ Ch Cory '72 Anthony '74 926-0679
 GANNON Alice L emp Franz Bkry 3650 SE Circle Dr @ 926-2992
 GANNON Bill constn wkr 1503 SW 13th Av @ 928-3483
 GANNON Helen I 855 SE Chicago (#10) 928-3604
 GANONG Michael dishwasher Denny's
 GANTT Ron (Sheri recpt Vern Sanders) 916 SW 21st Av @ 926-9747
 GANTT Tom J (Grace) electn Wah Chang 933 SE Waverly Dr Ch Wade
 '62 926-5112
 GARCIA Edward M (Lisa) formn SP RR 2115 SE Tudor Way @ 926-1847
 GARCIA Elvira 1110 SE Lafayette 928-8427
 GARCIA Fred formn Southern Pacific RR 1130 SW Elm @ Ch Annelee
 '58 Daisy '60 926-2726
 GARCIA Joe (Jeannette opr Pac NW Bell) pts mgr Nissen Mtr
 2415 SW Liberty @ Ch Pat '61 926-2074
 GARCIA Michael student OSU 2415 SW Liberty 926-2074
 GARCIA Modesto (Dolores) retired 1110 SE Lafayette @ 928-8427
 GARCIA Peter (Eva S claims dvlpmnt clk Social Security Admn)
 4019 Coolidge Dr SE Salem
 GARCIA S J 230 S Lyon (#12)
 GARDNER Albert C (Laura A clk Penneys) carp formn Claude Buerge
 Constn 820 SE Cox @ 928-8912
 GARDNER Ben 1645 SE Tudor Way 926-1337
 GARDNER Dale F (Adeline S) emp Mill Constn-Corvallis
 2505 SE Queen Av @ 926-4774
 GARDNER Donald USMC 2505 SE Queen Av 926-4774
 GARDNER E H 3313 SE Columbus St 926-1883
 GARDNER Kathleen 2105 SE Jefferson 926-5939
 GARDNER Linda 950 SE Airport Rd 926-4118
 GARDNER Linda L 3410 SW Pacific Blvd (#3)
 GARDNER Paul H retired 4990 NW Scenic Dr @ 926-2743
 GARDNER Phillip R (Linda J) slsmn Tomco Inc 2912 SE Locust @ Ch
 Lisa '61 Shari '64 926-5787
 GARDNER Richard formn Blevins Landscaping 2505 SE Queen Av 926-4774
 GARDNER Thomas (Mary E) retired 5577 NE Century Dr @ 928-9434
 GARDNER William R 2557 SE Tudor Way 926-1929
 GARIN William H (Carolyn mtce Mid-Willamette Family YMCA) mtce
 Mid-Willamette Family YMCA 2140 SW Ferry @ Ch Renea '60
 Roxanne '60 William '65 Donette '68
 GARLAND Clifford Rt 1 Box 144-A Tangent (T) 928-7718
 GARLAND Garry (Vickie) emp Wah Chang 2244 SE Ermine @ Ch
 Jason '74 926-0992
 GARLAND James E Jr (Arlene) emp Willamette Inds
 248 NW Juniper Ln @ 928-8476
 GARLAND Kenneth K (Gertrude M) line formn Pacific Power & Light
 1615 SW 17th Av @ 926-1407
 GARLAND Tom (Shirley emp Pacific NW Bell) cabinet builder
 Rt 1 Box 142-D Tangent (T) @ Ch Dorl '70 926-7123
 GARNER Bonnie 335 SE 14th Av



ANDERSON HEATING & AIR CONDITIONING CO.

SALES ———— INSTALLATION ———— SERVICE

1133 COMMERCIAL WAY

HEAT PUMPS

926-3344 - 926-6688





133 NORTH LYON ST
PHONE 926-4446

SMITH GLASS SERVICE, INC.

AUTO - WINDOW - PLATE - MIRRORS - SHOWER DOORS

ALBANY, ORE 97321

COMMERCIAL GLAZING



JOHNSON'S ALBANY DIRECTORY

- GARNER Dorothy 335 SE 14th Av Ch Betty '59 926-0333
 GARNER Joseph Samuel 210 SE Oak (#6) 926-4388
 GARNICA Ben M (Clotilde) retired 3208 SE Chicago @ 926-6245
 GARR K L 2230 SE Main St 926-6245
 GARREN William (Mary) trk drvr Peerless Pac Co Rt 1 Bx 348 Shedd 928-4410
GARRETT Bill broker Bill Garrett Realty 3191 Thornton Lake Dr 928-4410
GARRETT BILL REALTY - SEE BILL GARRETT REALTY
 GARRETT Bob L emp SWF Plywood 120 NE Chicago 928-3685
 GARRETT Clayton E (Pat) drvr slsmn 1-5 Freightline Inc
 Rt 2 Bx 309 Lebanon 926-6187
 GARRETT Kathy 742 SE 32nd Av 928-8646
 GARRETT Patrick 625 SE Jefferson 926-7933
 GARRETT Robert I (M June) ownr B & J Cafe
 3191 NW Thornton Lake Dr @ 926-7933
 GARRETT Ronald J (Chris) 3410 SW Pacific Blvd Ch David '72
 GARRETT Roy L (Evelyn) physical science techl supvr U S Bureau of
 Mines 305 SE Fulton @ 928-9659
 GARRETT Wymon (Katherine) retired 2220 SE Salem Av @ 928-3241
 GARRIOTT Gerald L (Judy E emp Ore Met) formn Western Kraft
 4790 SW Willetta @ Ch Cindy '64 Cathy '64 926-1417
 GARRISH Robert (Alice emp Agripac) emp City of Lebanon
 Rt 2 Bx 360 Ch James '67 Steven '73 928-7086
 GARRISON L E (Judi E secy) quality control SWF Plywood
 2554 SW Oakville Rd @ 926-6257
 GARRY'S Garry Smith ownr 1422 E Pacific Blvd SE 926-0093
 GARTNER C 205 NE Geary @ 926-3298
 GARWOOD Harold W 'Jay' (Martha W) retired 850 SW 18th Av @ 926-3298
 GARZA Serjio A (Nicolasa emp Albany Frozen Foods) emp City of
 Albany Sanitation Dept 1940 SE 17th Av Ch Hector, John, Yolanda 926-8720
 GASKILL M J 1305 SE Salem Av @ 926-2806
 GASKILL Marguarite E ownr Boutique Beauty Shop 137 NE Oak 926-6871
 GASLIN Bill 3141 SE North Shore Dr 928-4991
 GASLIN Gilbert G (Jean emp Candlelight Fine Foods) emp Wah Chang
 1160 SE 10th Av 926-2776
 GASPERINO Fred J 817 NE 13th 928-8004
 GATCHELL Alan (Lynda secy bkpr Murray Rlty) Rt 3 Bx 850 926-6635
 GATCHELL John A 6235 NE Shady Oak Dr 926-6635
 GATCHELL Pauline emp Albany Genl Hosp 1650 Casa Villa 928-2870
 GATCHELL Robert C (Virginia L) wldr NW Natl Gas Co
 2608 SE Main Ch Kimberly '65 Lisa M '69 928-2870
 GATCHET Elmer E (Suzanne) electn Linnco Elec
 140 NE Clover Ridge Rd @ Ch Robert '60 Dwayne '62 Scott '64
 Ginger '68 928-7151
 GATCHETT Marc W 1227 W Queen Av SW 926-2413
 GATES Arthur L (Juanita) emp Ore Met 5595 NE Northwood Dr @ 926-8224
 GATES Charles E (Genevieve) retired 1415 SE Salem Av (#7-A) 928-7449
 GATES E L retired 4895 SE Spicer Rd @ 928-7449
 GATES Evan Alan 4895 SE Spicer Rd 928-7449
 GATES Frank E (Margaret K) carrier USPS 4895 SE Spicer Rd @ 926-1740
 GATES Jack L Rt 1 Bx 46 Tangent (T) 928-7449
 GATES Janice 4895 SE Spicer Rd 926-5602
 GATES Kenneth 1440 SE Center St 928-4059
 GATES Sharon 1015 SW 9th Av 926-5180
 GATES Terry student 810 E 1st Av (#6) 928-7134
 GAULKE Tom (Sherry recpt & bkpr Drs Burton & Goger DMD) admv
 asst Dist #8 3388 NW Southview Dr @ 926-5180
 GAULT Roy H (Mary H) sports editor Gazette Times
 7407 NW Springhill Dr @ Ch Curtis '73 928-7134
 GAVIN William (Mary secy White Ins) 981 NW Circle Corvallis 928-2709
 GAWLEY Robert (Dorothy) employed 2216 SE 30th Av @ Ch Bryan
 '73 928-2709
 GAY BLADE THE men's clothing Mike Merrifield mgr
 2536 SE Santiam Hwy 928-2660
 GAY Ted J (Yolien L) carp Todd Bldg Co Rt 1 Bx 344 @ Ch Tab '69
 Holly '71 926-8511
 GAYDA Anna Mrs 115 SW 5th Av (#1) 928-3429
 GEARY STREET MARKET C W Parker ownr 2805 SE Geary 928-8274
 GECAN Josephine M 855 SE Chicago (#13) 926-1882
 GECAN M M retired 210 SE Oak 928-0603
 GEDNEY Nellie 855 SE Chicago (#49) 928-6207
 GEE Ming (Yee) cook Corvallis 833 SE Waverly Dr Ch Genny '66 David
 '68 Rena '74 928-8587
 GEEDEY Robert H (Theola RN) meat inspector Portland
 1545 SE Tudor Way @ Ch Tami '59 928-8419
 GEER Jane 2305 SE Oak 928-8419
 GEER Norman L (Dorothy L) PBX instrl Pac NW Bell 2305 SE Oak @
 Ch Karen '60 928-8419
 GEESLIN Lorraine A brtnr Duck Inn 2015 SE Waverly Dr Ch Cindy
 '57 Tami '61 Tina '62 Gina '64 Jodi '64 Richard '68 928-4227
 GEESON Bruce 4330 NW Glenwood St 926-1358
 GEISTER Luverne J (Grace E) retired 1325 SE 31st Av @ 926-6294
 GEISZLER George E emp K-Mart 505 SE 27th Av 928-2983
 GENE'S STEAM CARPET CLEANERS 1669 SE Spicer Wayside 926-6294
 GENEST Robert G 2533 SE Pine Ln 926-5018
 GENGLER Mark F (Debra K) brkmm Burlington Northern RR
 3225 SE 14th Av @ Ch Jessica '72 Benjamin '74 926-9529
 GENTRY Charles S (Agnes L) emp Wah Chang 1335 SW 14th Av @ 928-8227
 GENTRY Howard (Geneva) drvr & slsmn Truax Oil Co Inc
 220 SE Fulton 928-3118
 GENTRY John (Emma) retired 3520 SE Oak (#30) 926-7622
 GENTRY Marcia 936 SW 21st Av 928-8279
 GENTRY Natella 3516 NE David Av @ 928-8486
 GENTRY Roy 425 SE Hill St 928-3118
 GENTRY Sharon student LBCC & emp Home Fedl Sav & Loan
 220 SE Fulton 928-3118
 GENTS DEN men's clothing 305 W 1st Av 926-0623
 GEOMANS George (Ora) 330 N Marilyn NE @ Ch Ross '65 926-0623
 GEORG Jack C 2065 SE Jackson St 926-0391
 GEORGE Dean (Dianne nurses aide Albany Genl Hosp) emp Zirconium
 Technology Corp 1317 SW Takena Ch Grady '70 926-0391
 GEORGE Emmett 336 E 1st Av 928-7413
 GEORGE Marilyn R 2532 SE Waverly Dr Ch Connita '58 Dan '61 926-8765
 GEORGE Stanley E 1405 NE Chestnut St 926-8805
 GEORGE'S BARBER SHOP George Ridenour ownr 738 W Queen Av SW
 GEORGIA-PACIFIC CORP plywood & veneer Rt 1 Corvallis 928-4171
 GEORGIA-PACIFIC CORP CHEMICAL DIVISION plywood & veneer
 2190 NE Salem Rd 926-1604
 GERGER Emil (Arlene J) carpet layer 4087 SE 37th Ch Brent '60 Gail
 '61 Donna '63 Corey '71 928-3787
 GERIG Amos B (Louise V) logger Bx 115 Rt 3 Scio Ch Lonnie '57
 Ricky '62 928-7720
 GERIG Carey L laborer 620 SW 4th Av (#2) 926-0728
 GERIG Clarence R (Doris) trk drvr Nofsinger Seed
 Rt 1 Bx 404 Grange Rd (#10) @ Ch Sharlene '58 Gerald '61 Delbert
 '66 926-4657
 GERIG Clayton emp Elmer Gerig Rt 1 Bx 330-A @ 928-7720
 GERIG Curtis 7312 Knox Butte Rd 926-0728
 GERIG David student 620 SW 4th Av 928-7007
 GERIG Dean (Nadine) slsmn OK Tire Strs Rt 1 Bx 375 Ch Leonard '58
 Mary '62 James '64 926-0797
 GERIG Donald L Rt 1 Bx 331 926-0728
 GERIG Elmer (Florence) contr Rt 1 Bx 330-A @ Ch Joleen, Roberta,
 Dale, Nathan, Kenneth, Vernon 926-0728
 GERIG Irvin (Lois) dlr Surge Dairy Equipt 3795 SE Lochner Rd Ch
 Lynn '60 926-0728
 GERIG Joyce emp Mennonite Home for Aged Rt 1 Bx 330-A @ 928-8057
 GERIG Karen seamstress 329 NW Green Acres Ln @ 928-7720
 GERIG Lois student Rt 1 Bx 404 Grange Rd (#10) 928-7868
 GERIG LuAnn student & audit Sears 3795 SE Lochner Rd 926-0728
 GERIG Norman (Sara) brake speclst sls & serv O K Tire Store
 Rt 1 Bx 331-G Ch Ellen '60 Stanley '69 926-9810
 GERIG Robbie emp Wentworth Mercury & Lincoln 620 SW 4th Av 926-0728
 GERIG Russell student OSU Rt 1 Bx 330-A @ 928-8057
 GERIG Steven W constn wkr Aluminum Contrs
 329 NW Green Acres Ln 928-8057
 GERIG Wayne B (Louise E recpt Albany Anesthesia PC) indl arts tchr
 OCE 329 NW Green Acres Ln @ Ch Patty '60 928-8057
 GERIG Willard (Kathryn) emp Ore Met 7312 Knox Butte Rd @ Ch
 Darun '57 Randy '58 Calvin '59 926-4657
 GERKEN Merrily mgr Trailer Court 1107 NE Century Dr (#9) Ch
 Greg '68 928-8453
 GERLING A A 750 SE Queen Av 926-3452
 GEROY Laverne E (Alma M emp Albany Frozen Foods)
 1306 SE 27th Av @ Ch Colleen '57 926-3452
 GERRY Jim C (Cheryl J) mgr Magoo's Elec & Pblg
 2030 NW Bloom Ln @ Ch Christine '68 Steve '69 928-3379
 GERSTNER PHILLIP L DR phys & surg
 2815 SW Willetta Professional Plaza (ofc #2) 928-3379
 GERSTNER Phillip L Dr (Carla D RN) phys
 116 NW Country Club Ln (res) Ch Phillip H '66 Nicole '70 928-7711
 GESIK L B retired 2111 SE Jefferson 928-4834
 GEST Edna E 205 SE 6th Av (#6) 928-4793
 GETTY Ray 417 S Lyon 926-0578
 GHORMLEY Glen L (Jacki) drvr slsmn Oroweat Bread
 3225 SE 16th Av @ Ch Vickie '59 Kim '61 Susan '65 926-0578
 GHORMLEY Lynne 3225 SE 16th Av 926-0825
 GIBBONS AND REED 917 SE 9th Av 926-4797
 GIBBONS Jack R (Joy R) jitney drvr Duraflake Co 1083 SW 8th Av @ 926-7955
 GIBBONS Robert J 325 SE Chicago St 926-2687
 GIBBS Allen Russell (Shirley) ownr Gibbs Furn
 1112 S Neberglaf Loop @ Ch Susan '60 928-9275
 GIBBS Barbara dental asst Dr Johnson Star Rt 1 Bx 126 Lebanon 926-6865
 GIBBS C Dalton (Edith) retired 1320 SW 9th Av @ 926-6631
 GIBBS F M 805 SE 12th Av 926-0418
 GIBBS FURNITURE MARKET Allen Gibbs ownr 300 SE Main 926-0418
 GIBBS Laurence R 3225 SW 13th Av 926-5018
 GIBBS Ralph W (Evelyn R) tchr Calapooa Jr HS 2931 SE Madison @
 Ch Debbie '57 Rob '61 926-5018



AASUM

Autumn Chapel and Funeral Service

PHONE 926-5541

805 South Ellsworth — Albany, Oregon

- SIMPLICITY
- SINCERITY
- SERVICE

JOHNSON'S ALBANY DIRECTORY

287

- GIBBS Sharon clk Penny's 3118 SE Hill 926-5386
- GIBSON Dave emp Jackson & Prochnau 5595 Cody St Eugene 689-6289
- GIBSON Ed L (Lois) emp Wah Chang 2030 SE Salem Av 926-5386
- GIBSON Gieg 730 E Queen Av SE (#9) 926-5386
- GIBSON Joe (Juanita) student Chemereka 305 SE 6th Av Ch Leoria '72 Darla '74
- GIBSON LeRoy 1197 NE Century Dr
- GIBSON Patsy 650 SE 16th Av Ch Terri '60 Kim '61 Danette '64 Anita '68
- GIDDINGS Averitt (Katheryn) mgr Equitable Savings & Loan Assn 1312 E 28th Av @ 926-0581**
- GIEDD Otto (Esther A) retired 1405 SE 2nd Av @ 926-2846
- GIELISH C Raymond (Yvonne M bus drvr Dist 8) gluer Boise Cascade Rt 2 Box 90-C @ Ch Shelley '58 Jim '59 Tammie '60 928-7737
- GIELISH Debbie Rt 2 Box 90-C 928-7737
- GIERSCH Lloyd H (Ethel) retired 223 NE Main @ 928-8504
- GIESE Roger P (Alvina J) emp Larson & Giese Plastering Corp 1665 SE Main @ 926-5330
- GIESY GREER & GUNN INC 558 SW Adams Corvallis 752-3489
- GIFFIN Ralph E 2007 SE 5th Av 926-0043
- GIFFORD Ted (Sharon) emp SWF 1069 SW 15th Av @ Ch Allen '68 Trevor '71
- GIFT BOX THE gifts Stella M Reimers & Richard L Reimers ptrns 337 W 1st Av 926-5782**
- GIFT Harry 1419 SE 31st Av 926-0329
- GILBERT M E 1415 SE Salem Av 926-7980
- GILBERT Malcolm L farmer Goltra Rd Rt 1 Box 355 @ Ch Thomas '59 928-9873
- GILBERT Oren E (Helen cook Riverside Sch) self employed 6230 SW Horseshoe Ln @ 928-3891
- GILBERT Raymond L (P Diane emp B J Bldrs) mgr Pacific Seed Packaging 4774 SW Riverside Dr Ch Steven '68 Stephanie '70 928-3742
- GILBERT Stephen G Goltra Rd Rt 1 Box 355 928-9873
- GILCHRIST Thurston Jr (Jennifer tchr Oak Elem Sch) 1320 18th NE Salem
- GILCHRIST Thurston P (Virginia C emp Wah Chang) emp Jack Lemon 268 NE Country Village Loop 926-5666
- GILDERSLEEVE M H (Jacquelyn) retired 3605 NE Adah Av @
- GILES Lloyd W (Betty L opr Pac NW Bell) X-ray Ore Met 1123 SE 28th Av @ Ch Laura '60 Matthew '63 926-4103
- GILES Melvin L (Reona) retired 1175 SW 10th Av @ 926-3006
- GILKEY B Rt 1 Box 74 Tangent (T) 928-8977
- GILKEY Norman (Violet M) ownr Gilkey's Arco 1041 SW 36th Av @ 926-2925
- GILKEY Norman A (Mary J) emp Gilkey's Arco 1135 NE Cloverdale Dr @ Ch Nicole '71 Tammie '74 926-4194
- GILKEY Robert D (Bonnie J emp Emmett & Alexander) mtce Linn Cty Court House Rt 1 Bx 74 Tangent @ 928-8977
- GILKEY'S ARCO SERVICE serv sta Norman Gilkey ownr 200 SW Washington 928-9155
- GILKISON B L land use planner 960 Casa Villa 926-3265
- GILKISON R Dale (Lucille secy Linn Cty Assessor's Ofc) clk dsptchr Pac P&L 1510 SE Tudor Way @ 928-7175
- GILLET Collene M packaging dept Smoke Craft 742 SE 32nd 928-2845
- GILLETT George B (Joan R tchr Jefferson Grade Sch) pharm Bi-Mart Rt 2 Bx 301 @ Ch David '59 Janice '60 Nancy '64 928-8794
- GILLETTE Martha J secy Warren & Brewster Co 3508 SE Lafayette Ch Louie '61 926-4173
- GILLEY John R (Sarah) mtcecn USPS 1940 NE Kenworthy Rd @ 926-4535
- GILLHAM Bill B (Marian) tchr West Albany High School 536 S Nebergall Loop @ 926-9588
- GILLIAM Charles A (Nancy J) spreader US Plywood 705 SW 7th Av @ Ch Traci '61 Stephen '63 Kelly '65 Lisa '70 928-8367
- GILLIAN Robert emp R Veal & Son 208 SE 5th Av 928-4422
- GILLISPIE John (Arlene wtrs Top's Restr & Lounge Inc) 2009 SE 5th Av 926-9270
- GILLITZER Edward H bldg contr 1588 Valley View Dr 928-3738
- GILLITZER Ethel 1588 Valley View Dr 928-3738
- GILLMAN Steven (Bonnie sub tchr) 320 NW Quarry Rd @ Ch Sarah '69 926-9270
- GILLSON Harold (Shirley emp Genl Hosp) emp Burlington Northern RR 3515 NE Dunlap Av @ Ch Tim, Mark
- GILLSON Ron (Mary) sis Westbrook Realty 3631 Wishram Dr 926-3917
- GILMORE Elva 950 SE Airport Rd (#58) @ 928-2093
- GILMORE Lyle 505 NE Cloverdale Pl 926-6061
- GILMORE Waunepa a 1505 SW Broadway @ 926-6062
- GILMORE William F commercial pilot B&L Air Flow 939 SW 22nd Av 928-8185
- GILMORE'S FLORIST 305 SW Washington St 926-6061
- GILMOUR Cam (Margret tchr Madison Sch) 5025 Fir Dell Ct SE Salem
- GILSON A J (Alice) retired 155 SE 14th Av @ 926-1796
- GINA'S SALON OF BEAUTY beauty & stitcheru 154 NE Manor 928-4266
- GINET Betty R 532 SE Baker 926-0259
- GINGERICA Richard emp Jackson & Prochnau Rt 2 Box 113 Sweet Home
- GINGRICH David L emp Oregon Freeze Dry Rt Bx 283 928-7031
- GINGRICH Don (Linda M) emp Wah Chang 2807 SE Madison @ Ch Pam '64 Lisa '67 928-3227
- GINGRICH Mahlon I (Sophia) retired Rt 1 Bx 283 @ 928-7031
- GINTHER Charles G (Hazel G ptrnr Ginther Realty Co) ptrnr Ginther Realty Co & secy Albany Multiple Listing Service 2119 SE 31st Av 926-3040
- GINTHER'S REALTY CO Charles G Ginther & Hazel G Ginther 241 SW 3rd Av 928-9696
- GIRARD George A (Pat singer Starlight Lounge) cabinet mkr J&S Cabinets Corvallis 1320 SE Hill @ Ch Charlotte '59 Mike '69 926-1421
- GIRARD John B 7363 SE Knox Butte Rd 928-7051
- GISH Terry dishwasher Tom Tom Restr & Pancake House Rt 1 Box 257-L
- GISLER Gerald A (Sharon K) quality control supvr Timber Engrmg Co 728 SW 10th Av @ Ch Julia '61 Kathleen '65 Robert '67 928-7013
- GITHENS Delmar (Linda) emp Stoddard Chevrolet 1345 Casa Villa Ch Michael '64 926-4669
- GITHENS Jennifer recpt Doctors Harris & Sorte 407 SE 3rd Av
- GIULIANI David ptrnr LBCC 620 SW 4th Av (#3) 926-9727
- GIULIANI Robert A (Katharine M secy assessor's ofc Benton Cty) aud Ore State 1120 SW 28th Av @ 926-2456
- GIULIANI Steve (Sharon A emp Dr Hagerty) emp Wah Chang 1417 NE Sherman Ch Tony '70 926-0629
- GIVENS Jim R (Georgie L) cattle raiser 5330 SW Oakville Rd @ Ch Kim '58 Kathi '58 928-7997
- GJONNES E tchr Sunrise Sch 2222 SE Oak 926-5920
- GLACE Alice 1300 SE 30th Av @ 926-2308
- GLACE William O (Ruth A) tchr Calapooya Jr HS 1300 SE 30th Av @ 926-2308
- GLAMAN D M 1229 NE Water Av 926-7550
- GLASER Barbara 1611 NE Sherman St 928-9212
- GLASER Darel student OSU Rt 2 Bx 57 Lebanon @ 926-0714
- GLASER Delbert (Donna L) farmer Rt 2 Bx 57 @ Ch Deanna '61 926-0714
- GLASER Dennis F (Martha) farmer Rt 1 Box 182 Tangent (T) 928-8036
- GLASER Douglas Rt 2 Box 57 Lebanon 926-0714
- GLASER Frank T (Mary E) farmer Rt 1 Box 181 7 Mile Ln Tangent (T) 928-7986
- GLASER John (Letha) farmer Tangent (T) @ 928-9160
- GLASER Phyllis drug dept Bi-Mart 1090 SE 24th Av 926-2313
- GLASER Steve J (Virginia) farmer PO Bx 257 Tangent (T) Ch Stephanie '59 Michelle '62 Gabrielle '64 Mitchell '69 928-7739
- GLASGOW E M 2108 SE Main 928-2727
- GLASGOW Floyd (Virginia) emp Simpson Timber Co 822 SE Fulton 928-4249
- GLASGOW L O 506 SE 6th Av @ 928-4041
- GLASGOW Michael 506 SE 6th Av 928-4041
- GLASS Ross E Tangent (T) 928-9759
- GLASSNER Ora 5330 SW Oakville Rd @ 928-4466
- GLATHER Robert (Kay) div mgr Sears 2745 NW Highland 928-7798
- GLEASON Leon (Ida) retired PO Box 237 Tangent (T) @ 926-5279
- GLEASON Linda Rt 1 Bx 69-D Tangent (T) @ 928-7798
- GLEASON Mary B PO Bx 237 Tangent (T) 928-7798
- GLEASON O Turner (Lynda R) fireman City of Albany 1715 NE Front Av @ Ch Dale '62 Tammy '65 Darrell '68 926-4893
- GLEASON Orion B 435 NE Burkhardt St 926-8363
- GLEASON Orval V (Peggy) mech Fisher Implement Co Rt 1 Box 69-D Tangent (T) Ch Sandra '60 926-5279
- GLEASON Roy E (Janet ownr Jan's Sewing Supplies) ofc mgr Full Circle Inc 3305 S Davidson Ch Merry '57 928-3995**
- GLEICH Sylvester J (B Jean) emp Courtesy Corner 2010 SW Washington 926-6570
- GLEN'S DRYWALL contractor Glen Evenhus ownr Rt 2 Bx 93-D 926-0222
- GLEND'A'S BEAUTY SALON Glenda I Hess ownr 3213 SE Oak 926-5111
- GLENDENNING R M mgr Laundromat 1010 E 21st Av 926-4836
- GLENDER Charles Rt 2 Bx 279 928-9846
- GLENDER David Rt 2 Bx 279 928-9846
- GLENDER Dennis (Julia ward secy Albany Genl Hosp) emp SWF Plywood 3825 SE Oak @ Ch Heather & Todd 926-7517
- GLENDER Eugene C (Viola) emp S W F Plywood Rt 2 Bx 279 @ Ch Carla '59 Mark '61 928-9846



1704 E. Pacific Blvd.
Midway TV Bldg.

Silver Flip Beauty Salon

Phone 926-1688





GLENDER George C (Gladys M) emp SWF Plywood 1325 SW 9th Av @	928-9556	GONZALEZ Mildred K 635 SE Fulton @	926-5195
GLENDER Helen emp Albany Genl Hosp 3825 SE Oak	926-7517	GOOCH Gary (Tahna) mach opr American Can 3511 SE Oak @ Ch Jeanie '60 Arrie '61 Debbie '63 Christy '66 Shelly '69 Tandy '71 Todd '74	928-2129
GLENN Bruce (Louise emp Albany Genl Hosp) tchr W Albany HS 2512 SE 27th Av @ Ch Scott '68 Tom '71	928-7212	GOOD Abram (Sarah Anna) retired 5353 SE Columbus St	926-5278
GLICK Marvin E (Blanche) 1200 SE 28th Av @ Ch Steven '67 Carl E '70	926-7263	GOOD Alvin D (Dorothy) farmer Rt 1 Box 96 '1st rd left off Hwy 20 on Forster Ln' Tangent (T) @ Ch Mildred '60	928-9018
GLOVER Denise 3606 SE Pine	926-5702	GOOD Daniel (Jean) farmer 2320 SW Broadway @ Ch Anson '74	928-4555
GLOVER Donna student LBCC 430 SW 4th Av (#2)	926-1485	GOOD Ed (Nelda) livestock buyer 4240 SE Grand Prairie Rd @	928-3951
GLOVER James H (Arlene E) opr engr G & V Equipt 3606 SE Pine @ Ch Lisa '59 Timothy '61	926-5702	GOOD Harry (Irene) farmer Rt 2 Bx 332-D @	928-9925
GLUESING D L 1840 SE Jefferson	928-4645	GOOD Philip C (Carolyn D) research chem Bureau of Mines 840 NW Belden Ln @	926-1987
GMUR Jim L 3410 SW Pacific Blvd (#3)	926-0277	GOOD Richard (Loretta) farmer Rt 1 Bx 97 Tangent (T) Ch Irene '63 Pam '64 Melinda '69	928-7933
GNAU Jerry R (Norma) lbr inspr Pacific Lbr Inspection Bureau 2755 NE Clover @ Ch Kimberly '67	926-0277	GOOD SAMARITAN HOSPITAL 2750 NW Harrison Blvd Corvallis	753-4401
GNOS Donald L (Minnie M) sheep farmer Rt 1 Bx 358-K Goltra Rd @ Ch Donna '59 Arthur '61 Margaret '63	928-8929	GOOD SEED CLEANING WAREHOUSE Rt 1 Bx 96 Tangent (T)	928-4455
GOADE Pansy 3520 SE Oak (#35)		GOOD SHEPHERD LUTHERAN CHURCH Rev David W Schroeder pastor 1910 SE 34th Av	926-4875
GOAR William O (Lorraine) slsmn Stoddard Chevrolet Rt 3 Bx 94 Scio		GOOD SHEPHERD LUTHERAN KINDERGARTEN school SE 34th & SE Columbus	926-4875
GOBY Gary A Dr (Janet) phys Albany Family Medl Clinic 116 NE Green Court (res) @ Ch Troy '66 Dawn '68 Jeffery '70		GOOD T A Sr (Esther) retired 1655 SE Madison @	928-9409
GOBY GARY A DR phys Albany Family Medl Clinic 1020 SW 11th Av (ofc)	928-3211	GOOD Tillman A Jr (Betty J) recpt Dr Gerald C Larsen) jointer opr Vancouver Ply 3126 SE Clay @ Ch Timothy '57 Kimberly '60	926-4053
GODAERT Ron (Jean) bible tchr 1735 SE 24th Av @ Ch Christina, Renata, John, Elisa & Susan	926-8740	GOOD Tim emp Albany ofc Cummings Transfer 1655 SE Madison	928-9409
GODINEZ Darlene 1314 SE 34th Av Ch Burt, Tanisha		GOOD Warren (Judith) tchr Dist #5) tchr N Albany Jr HS 3701 SE Oak @	926-0922
GODING David emp LBCC 3510 SE Oak (#5)	926-6137	GOODALL Darrell D (Connie J) slsmn Bee Hive 2718 SE 27th Av @ Ch Lori '71	926-2619
GODWIN Ralph M (Anna C) dist deputy Royal Neighbors of America 705 S Lyon @	928-3673	GOODE Barbara 615 NW Scenic Dr	926-1748
GOEBEL Darrell L 4832 NE Waverly Dr	926-9285	GOODE Clifford F (Julia E) retired 109 NE Fairway Dr @	926-5746
GOEBEL Elizabeth 2215 SW Elm (#007)	926-4335	GOODE, GOODE, DECKER & HINSON P.C. James C Goode, Melvin Goode, Frederick L Decker, Walter B Hinson, Timothy L Ryan & David B Beckham attorneys 135 W 5th Av	928-5811
GOEBEL Leon D (Martha L) emp Penneys) electn Wah Chang 730 E Thornton Lake Dr @ Ch Randy '58 Ricky '63 Rodney '63 Renita '67	926-4570	GOODE James C (Nancy) atty Goode Goode Decker & Hinson P.C. & secy Albany General Hospital 615 NW Scenic Dr (res) @ Ch James '59	926-1748
GOEMAN Richard D (Ardis) emp Court House Annex 2295 Arthur Eugene		GOODE JAMES C atty Goode, Goode, Decker & Hinson P.C. 135 W 5th Av (ofc)	928-5811
GOERTZ Della 1104 NE Water Av	928-9731	GOODE Linda student U of O 615 NW Scenic Dr	926-1748
GOERTZ Rudolph R (Della) retired 1104 NE Water Av @	928-9731	GOODE Melvin (Julie F) atty Goode Goode Decker & Hinson P.C. 172 Country Club Ln (res) @	926-1245
GOERTZ Elmer Gene (Rochelle) student LBCC 2111 SE 1st Av Ch Andrea '72	928-4622	GOODE MELVIN atty Goode, Goode, Decker & Hinson P.C. 135 W 5th Av (ofc)	928-5811
GOETZ Virgil B (Hilda) emp Rem Inc 1510 SW Umatilla @ Ch Kevin '61	926-2825	GOODELL Gary 2202 SE Oak St	928-2208
GOFF Douglas E (Sarah M) cook North Albany Jr HS) retired 4705 Knox Butte Rd @ Ch Sharlene '57	926-2021	GOODHOUSE Donald H (Sherry mgr Bi-Mart Corvallis) sls Blitz Distribution 2600 NW Grandview Ch Lori '64 Cheryl '64	928-1149
GOFF J R 3629 SE Oak	926-7500	GOODHOUSE Joe (Emma) farmer Stewart Rd Rt 3 Bx 754 @	928-9094
GOFF Lawrence D (Laura) chief clk Benton Cty Welfare) equipt opr Ken Forslund Constn 1212 SE 31st Av @	926-2857	GOODHOUSE John Jr Corvallis Hwy Rt 4 Box 407	928-8750
GOFF Lester R (Geraldine RN Albany Genl Hosp) emp Bill Johnston 3629 SE Oak @ Ch Mark '60 Julie '62 Scott '64 Sam '67	926-7500	GOODMAN Betty 3471 NE Adah Av	928-2728
GOFF Richard L 4705 Knox Butte Rd	926-2021	GOODMAN Don B (Marjorie P) supvr NW Natl Gas 2959 SE Seven Mile Way @	928-9087
GOFF Rick emp U & R Express 365 SE 14th Av		GOODMAN James L opr Ore Met 2722 SE Geary @	928-9626
GOFF Sammy USAF 1212 SE 31st Av	926-2857	GOODMAN Wayne student Seattle Univ 2959 SE Seven Mile Way @	928-9087
GOFF Thomas N (Helen O RN Albany Genl Hosp) chem US Bureau of Mines 1117 NW Cottonwood Ln @ Ch Denise '59 Randall '59	926-1945	GOODPASTOR Janis student OCE 2705 SW Lawnridge @	928-9296
GOFF William D (Candy P) emp Duraflake Rt 2 Bx 213 Ch James Douglas '74	926-9213	GOODPASTOR Jerry C U S Army 2705 SW Lawnridge	928-9296
GOGER Michael (Pamela) tchr Lafayette Sch) 1801 NW Lincoln	926-5045	GOODPASTOR Melvin (Julie emp Heath's Laundry & Dry Cleaners) constn wkr 2705 Lawnridge	928-9296
GOGER MICHAEL J DR dentist 917 SE 19th Av (ofc)	926-6089	GOODRICH Donald (Eunice) engr State Hwy Dept 5787 Independence Hwy Ch Ann '65 Julie '68	928-8072
GOIN Donald (Barbara) clk Cornett #138) 3205 SE 13th	926-0954	GOODRICK Robert (Marion) tchr Oak Elem Sch Rt 1 Bx 329G	928-7049
GOIN James W (Donna) wldr Casey Enterprises Inc Inc 327 Columbia Jefferson		GOODWILL INDUSTRY 1930 NE Willamette St	926-5693
GOIN Kenneth D (Beverly) sheriff Linn Cty Sheriff's Dept Rt 1 Bx 466-D Shedd		GOODWIN Charles T (Patricia E) formn Wah Chang Rt 1 Bx 89-A Tangent (T) Ch Cory '62 Gregory '64 Douglas '69	926-1322
GOIN Lance R (Magie L) medl secy Dr Stevens & Dr Olson) finishing trainee Rem Metals Inc 800 SE 5th Av	928-5721	GOODWIN John M (Evelyn L) mach Wah Chang 626 SW 10th Av @ Ch Helen '63 Joan '71	926-4766
GOIN Lonnie 1725 SE 2nd Av	926-8928	GOODWIN Penelope E 1435 SE Hill Ch Rita Wells '65 Thomas '69 Michael '72 Michele '72	926-9239
GOIN P C (Ella L) bkpr Citizen's Valley Bk) switchman Pac NW Bell 1135 NW Green Acres Loop @	928-3425	GOOSSEN Elmer J (Isabella) wldr Salem Equipt 2505 SE Tudor Way @ Ch Jill '58 John '60	926-3286
GOLD COAST TRUCKING Roy Neilson mgr 140 NE Hill	926-9416	GORDEN Susan tchr Central Sch 1220 Crystal Lake Dr Corvallis	
GOLD Robert F 752 SE 19th Av	926-6248	GORDON Buck (Annabell maid) 725 SE 24th Av (#1) Ch Kelly '64	926-8402
GOLDEN INN MOTEL-LONG BOY BEDS, AIR CONDITIONING, PHONES, COLOR TV- 3125 SANTIAM HWY	928-1538	GORDON Cheryl 210 SE 14th Av	926-1611
GOLDEN WEST MOBILE HOMES manufacturers mobile homes Larry Iverson sls mgr 2500 SW Walnut St	926-8631	GORDON Dave tchr North Albany Elem School 1430 SW Broadway	928-9236
GOLDMAN Ned W (Theone) electn Amco 1935 SE Tudor Way @ Ch Philip '61 Jon '63 Aaron '69	928-3477	GORDON Greta student BIOLA 1607 NW Spring Hill Dr	926-2720
GOLDSMITH Manuel 2560 SE Main St	926-9682	GORDON Lance student 1607 NW Spring Hill Dr	926-2720
GOLDSON Don L (Jean S) bkpr Barrett Bros) excavating contr 2622 SE 25th Av @	926-4484	GORDON Larry (Lindy dir of missions KWIL Radio Station) genl mgr KWIL Radio Station & KHPE Stereo 1607 Spring Hill Rd @	928-2720
GOLDSON Henry E (Esther A) retired 1220 SW Ferry @	928-8330	GORDON Sandy 1038 SW 51st Av	928-4815
GOMEZ Billy 1101 NE Century Dr (#8)		GORE Douglas (Sharon) tchr S Albany HS 1320 SW Washington @ Ch Noelle '71	928-3561
GOMEZ Bobby (Marie) emp Normarc 3410 SW Pacific Blvd Ch Candy '70 Paul '72 Bobby '73		GORE Harriett M wtrs Bamboo Terr 1445 SE Hill	926-2600
GONZALES Roy 1833 SE 1st Av	926-8242	GORMAN William H (Evelyn M) paper mkr Western Kraft Rt 2 Bx 278-C	928-8649
		GORRELL Charles A emp Vanply Inc 3512 NE Kizer Av	



"We don't sell insurance . . . we buy it for you."

BROKERS 456 W. Second Ave.

PHONE 926-7791

Albany, Oregon 97321

JOHNSON'S ALBANY DIRECTORY

289

- GORRELL Hazel ownr Hazel's Beauty Shop 1060 SW 14th Av ⊕ Ch
Christopher '57 926-0086
- GORRELL Terry (Patty) mill wkr SWF Plywood
746 NW Quarry Rd ⊕ 926-6827
- GOSLOW William Mrs 2065 SE Casa Villa 926-3063
- GOSNELL George emp Merle Taylor Volkswagen
- GOSNELL Larry (Patricia) emp Dewald Northwest 910 SW 20th Av Ch
Christopher '73.....
- GOSS Hazel M 320 SE Ermine ⊕ 926-2588
- GOSS J D (Mary) plant opr City of Albany 1629 SE Spicer Wayside ⊕ 928-8260
- GOTHARD C C 3220 SE Ermine 926-3397
- GOTT Alice S 1125 SE 2nd Av ⊕ 926-2746
- GOTT Russell W Jr retired 1125 SE 2nd Av ⊕ 926-2746
- GOURLEY Jerry S carp Rt 1 Bx 339-G 926-7474
- GOURLEY L S 810 SW 18th Av 928-7293
- GOURLEY Larry E 2533 SW 38th Av 926-8764
- GOURLEY Martha 210 SE Oak 928-7623
- GOURLEY Stanley (Lorene) emp Wah Chang & slsmn Atlas Life Ins
Rt 1 Bx 339-G ⊕ 926-7474
- GOVRO Clyde W (Maude L) retired 930 SW Walnut ⊕ 928-7389
- GOVRO Leroy 888 NW Lawnridge 926-9267
- GOVRO Michael W student OSU 1103 SW 26th Av ⊕ 926-1825
- GOVRO Robert L (Beverly I bkpr Home Fedl Sav & Loan) rep Quality
Assurance 1103 SW 26th Av ⊕ Ch Nancy '59 926-1825
- GOVRO ROCK QUARRY sand and gravel 888 NW Lawnridge 926-1775
- GOWEY Julia A 1377 SW 14th Av ⊕ 928-2452
- GOWEY Kevin (Susan legal secy) student OSU 205 SE 6th Av (#114) 926-3402
- GRABER Daniel C (Gloria) emp Wah Chang 1202 SE 32nd Av ⊕ 926-7181
- GRABER Fern wtrs East End Cafe 1131 NE Salem Rd (#2) 926-2772
- GRABER Gail W (Margaret M) line crew formn PP&L 2621 SE Oak ⊕
Ch Kevin '61 928-4408
- GRABER Gordon (Marjorie J) emp Albany Frozen Foods
198 NW Widmer Pl ⊕ 926-2772
- GRABER Linn U S Army 2621 SE Oak 926-0790
- GRABER Noel D mfg mgr Ore Met Rt 2 Box 4820-F Lebanon 928-7358
- GRABER Opal secy First United Methodist Church
1303 NE Sherman ⊕ 928-9316
- GRABER Richard G (Donna M) line patrolman PP&L 245 NE Oak ⊕ 928-9316
- GRABER Rick student OSU 245 NE Oak 926-3402
- GRABER Steve wldr Rem Metals 1202 SE 32nd Av 926-5490
- GRABILL Don serv Tucker Music Cntr 719 SE 19th Av 926-1836
- GRACE BRETHREN CHURCH Rev Bruce L Button pastor
825 SE Ermine 926-2914
- GRACE Irl H (Helen B ptrnr Grace's Serv Sta) ptrnr Grace's Serv Sta
5822 SE Santiam Hwy ⊕ 926-2914
- GRACE'S SERVICE STATION Irl H Grace & Helen B Grace ptrns
5886 SE Santiam Hwy 928-3200
- GRADER E Glen (Sally A) pres Albany Frozen Foods
1136 SW 39th Av ⊕ Ch Sally Ann '57 928-3200
- GRADER Leslie student OSU 1136 SW 39th Av 928-3200
- GRADER Nancy student Pudget Sound 1136 SW 39th Av 928-3200
- GRADER Richard student Wash State 1136 SW 39th Av 928-3200
- GRADY Phillip H (Edna S emp Spring Hill Country Club) emp Wah
Chang 430 SE Chicago ⊕ 928-3954
- GRAF Virgil J (Jean L RN Albany Genl Hosp) locomotive engr SP RR
1009 NW Jones Av ⊕ Ch Kyrie '57 926-2337
- GRAF William C 2228 SE 30th Av 926-7176
- GRAFE B P 1055 SE 23rd Av ⊕ 928-3100
- GRAFF Anona 1150 SE 10th Av 928-2792
- GRAFFENBERGER Reuben O (Vena M typt State Accident Ins Fund)
retired Rt 2 Bx 102-D 928-9021
- GRAHAM C O (Edna) retired Rt 2 Bx 209 ⊕ 928-9702
- GRAHAM Earnest 829 SE Fulton St 926-7583
- GRAHAM James E 405 SE 5th Av 928-4304
- GRAHAM John M (Rosalie M bten) mill wkr Duraflake
Rt 2 Box 503 Lebanon ⊕ Ch Victor '59 Jimmy '60 928-3047
- GRAHAM John W (Donna) ptrnr Albany Asphalt Inc 123 N Curtis 928-3872
- GRAHAM Kenneth (Phyllis) timber mgr Bles Lbr
3140 N Shore Dr SE ⊕ 926-4973
- GRAHAM Kenneth (Judy) emp Ore Met 605 SE 3rd Av 926-7136
- GRAHAM Lee 1910 SE Casa Villa 926-3364
- GRAHAM Leon (Martha A) emp Hastro West
640 NE Clover Ridge Rd Ch James '60 Kenneth '62 William '63 Tracy
'66 926-8905
- GRAHAM Lynda 926 SE 5th Av 928-4302
- GRAHAM Myrtle Mrs 1872 SE Marion ⊕ 926-1646
- GRAHAM Ralph A (Helen M) retired 1160 SW 10th Av 926-4340
- GRAHAM Robert Rt 4 Box 371-G 928-3835
- GRAHAM Sharon emp Albany Genl Hosp PO Bx 97 Crabtree 926-0196
- GRAHAM T 1444 SE Jefferson Ch Geof '72 928-9294
- GRAHAM Thomas D (Connie) emp United Parcel Serv 4241 SE 39th Ch
Thomas '66 Lucinda '69 Jason '71 926-3720
- GRAHAM Verna 229 SE 4th Av 926-9507
- GRAIGER Loydee speech therapist Court House Annex
6025 NW Primrose 926-6606
- GRAINGER Randal T 5525 NW Primrose 926-6606
- GRAMMER John E (Gladys R emp OSU) emp B J Enterprises
939 SE 2nd Av 926-6606
- GRAMMER John M retired 939 SE 2nd Av 926-6606
- GRAND PRAIRIE GRADE SCHOOL Phillip G Willard supt-prin
3610 SE Grand Prairie Rd 928-8480
- GRANNY'S ANTIQUES & MAPLE SHOP -ANTIQUES BOUGHT &
SOLD, EARLY AMERICAN ACCESSORIES- NANCY E BARCLAY
OWNER 840 W 5TH AV 928-9479
- GRANNY'S GRAINERY Jerry Mary ownr 3915 SE Santiam Hwy 928-2102
- GRANROTH Charles (Joanne emp Hair Fair) student OSU & emp Wiid
Northwest 2690 SW Broadway 926-3908
- GRANT Austin C (Norma L admr asst State Public Welfare & ofc mgr
Linn Cty Welfare) safety engr Western Kraft 3508 Knollwood Dr ⊕
Ch Thomas '61 928-8572
- GRANT Bernal (Carol) tchr Memorial Jr HS 406 SW 6th Av ⊕ Ch
Douglas '64 Kathy '67 Linda '71 926-1746
- GRANT Charlene sls Sears Rt Box 230 Jefferson 926-5357
- GRANT Janine 202 SE 14th Av 926-3197
- GRANT L Marie emp Mtr Vehicle Dept 430 NE Clover Ridge Rd Ch
Rebecca Marie Winner '63 928-9418
- GRANT Richard A retired 905 E 12th Av SE ⊕ 926-3197
- GRANT Vernon M (Lillian) retired 430 NE Clover Ridge Rd 928-8572
- GRANT Warren S USN Rt 4 Bx 368G 476-7793
- GRANTS PASS TRAVELODGE motel Clyde W Shook & Irene Shook
ptrns 748 SE 7th Grants Pass 926-5071
- GRANUM Arnold (Dorothy) retired Rt 4 Bx 25 Juniper Ln ⊕ 928-7881
- GRATE Donna M Mrs Rt 2 Bx 126 Dever Rd ⊕ 926-6134
- GRATE Norma 1036 SE 23rd Av 926-0713
- GRAVES Bennie (Vivian) carp 7785 Knox Butte Rd ⊕ Ch Julie '59
Robbie '64 2522 SE Hill ⊕ Ch Terenia '58 Billy Jr '61
- GRAVES Bill (Helen emp Bailey Janitorial) emp Bailey Janitorial
5139 SE Midway Rd 928-8915
- GRAVES Edward (Virginia) upholsterer-auto Custom Trim Shop
1630 SE Spicer Wayside ⊕ Ch Randy '60 Reid '62 Ryan '70 926-9280
- GRAVES Herb L (Lila secy Reed Veterinary) emp Wah Chang
3510 SE Oak (#34) 928-4096
- GRAVES Pat secy Zirconium Technology Corp 3510 SE Oak (#34) 928-8441
- GRAVES Ron 642 SE 32nd Av (#3) 945 SE Sherman Ch Deanna '73
- GRAVES Russell L (Marie E mgr Comet) rtmn Cascade Vending Co
2507 SE Hill ⊕ 926-2989
- GRAVES Walter E (Derarlyin M) emp American Can Co
945 SE Sherman Ch Deanna '73 926-7385
- GRAY Arthur A (Marlen) emp Sulf Plywood 540 SW Maple ⊕ Ch
Robert '57 Marla '65 Meri Jo '67 926-2989
- GRAY Bill (Dorene) trk drvr Sunrise 400 NE Alco Ch William '63
Angela '67 926-7385
- GRAY Dave 430 SW 6th Av (#8) 928-5212
- GRAY Dennis (Gerry Ann emp Dr Gwinner) emp Bi Mart-Corvallis
1785 Casa Villa 926-3005
- GRAY Douglas L (Ann C) natl guard 520 SE 27th Av ⊕ Ch Richard
'72 Robert '74 926-6327
- GRAY Gale R (Jeanne L emp Continental Baking Co) jitney drvr SW
Forest 3623 SE Pine ⊕ 928-3516
- GRAY Helen J wtrs Denny's 6617 NE Peterson Ln ⊕ Ch Dennis '63
Becky '64 926-2989
- GRAY James student 540 SW Maple ⊕ 928-3996
- GRAY Jerry J (Cecilia A emp Riverside Sch) emp Ore State Dept
Geology & Mineral Ind 1420 SE Lehigh Way ⊕ Ch Susan '60 928-9547
- GRAY Lillian I 1040 SW 15th Av ⊕ 928-3668
- GRAY O L (Wanda emp OSU) retired 715 SE Ermine ⊕ 928-4782
- GRAY Perry E 810 SE 19th Av 928-3838
- GRAY Richard D (Ethel M) farmer Conser Rd Rt 2 Box 107.....



STODDARD CHEVROLET

505 South Ellsworth
Albany, Oregon



OPEN EVENINGS

CALL 926-4236

SALES - SERVICE

We can help!

JOHNSON'S ALBANY DIRECTORY

GRAY Robert press opr Ore Met 845 SW 18th Av	926-8050	GREINER David W (Judy A clk Weight Watchers) inspector dispatcher Golden West 2611 NW Grandview @ Ch Melanie '71	926-3246
GRAY S 2219 SE Marlon St	926-5062	GREINER Linda 730 E Queen Av SE	
GRAY Skip student George Fox College Rt 2 Box 107	928-3838	GREINER Timothy A student OSU 3410 SW Pacific Blvd (#21)	
GRAYBILL William (Dorothy secy 1st Assembly) emp Corvallis Sch Dist 1080 S Queen Ann Pl	928-1024	GRELL Albert L (Delores M ofc mgr Casey Enterprises Inc) distr NW Natural Gas Rt 1 Bx 165 Tangent (T) @ Ch Glenn R '57	928-7068
GREANY Michael (Kay ELP>Title I Madison Sch) 4765 Lone Oak Rd SE Salem		GRELL Bruce A Rt 1 Box 47-A Tangent (T)	926-7237
GREAT WESTERN SEED CO - WHOLESALE SEED- LARRY D McKENNON PRES. & GENL MGR. 9TH & JACKSON ST	926-5892	GRELL Edward (Jennie L) retired 2758 SE Hwy 34 @	928-7895
GREATER OREGON newspaper James P Howard & Maryann Roe ptrns 122 SW Ferry	928-8126	GRELL Fred C (Leona V) farmer Rt 1 Box 238 Tangent (T)	928-3095
GREATHOUSE Anna 527 SE 6th Av	926-1296	GRELL J J Rt 1 Bx 16 Tangent (T) @	928-3078
GREATHOUSE Donna Jo emp Forestry Sch 1445 SW Walnut @	926-2686	GRELL Kenneth (Alicia emp State of Ore) chain opr Simpson Plywood 1322 SE 32nd Av @	926-2927
GREDIAGIN Nancy tchr N Albany Jr High School Rt 1 Bx 19K3 Philomath		GRELL Myrtle E 1404 SE Marion	926-2695
GREELEY Howard R (Florence I) wldr B N RR 910 E 12th Av SE @	926-1318	GRELL Paul B sheet metal apprentice Casey Enterprises Inc Rt 1 Box 165 Tangent (T)	928-7068
GREELEY P L slsldy Bill Garrett Rlty 2304 SE 23rd Av @ Ch Brenda '66 Clinton '67 Rhonda '70	926-0493	GRENDahl Joyce teacher Lafayette Sch 2910 NW Greeley Av	
GREEN A Gale emp Boise Cascade 2238 SE Jefferson Ch Corey '61	926-8320	GRENZ E Irene Rt 2 Box 263 @ Ch Monte L '57	327-2529
GREEN ACRES CERAMICS - BERNIECE STEEN OWNER 138 W 7TH ST	928-7606	GRENZ George V Jr emp Ezery Smuker Rt 2 Bx 263 @	327-2529
GREEN C B (Elaine M conslr Albany Union HS) emp Statesman Journal Salem 1493 NW Thornton Lake Dr @	928-7652	GRENZ Tony slsmn Copeland JW Lumber Yard 2909 SE 22nd	
GREEN C Joseph (N June) opr Ore Met Rt 3 Bx 775 Riverside Dr @ Ch Mark Joseph '59 Michael John '61 Matthew J '62	928-9077	GRESSEL Robert F 3080 NW Kingston Way	926-8957
GREEN Charles (Judith T tchr LBCC) dir Boys Club-Brownsville 920 SE Fulton	926-8719	GREYHOUND BUS LINES M E Wollertsen mgr 108 SE 4th Av	926-2711
GREEN Don 1926 NE Front Av	926-1327	GRIBBLE Leah student 1804 SE 2nd Av	
GREEN Don G (Grace A) trackman Burlington Northern RR 160 NE Charlotte @	928-9461	GRIBBLE Patricia ofc Freeze Dry 1804 SE 2nd Av	
GREEN Emma L Rt 3 Bx 775 Riverside Dr	926-0720	GRIBSKOV Gary J (Kay M) supvr United Parcel Serv 3210 SE Hill @ Ch Melissa '67 Melinda '73	926-8388
GREEN Emmett (Esther C) retired 1311 NE Sherman @	926-0388	GRICE James A (Betty) mtce supvr Wah Chang 2410 SE 8th Av @	928-3000
GREEN Joe (June resource aide Oak Grove Sch) Rt 3 Bx 775		GRICE Leonard J (Maude E) retired 1360 SW 14th Av @	926-6985
GREEN L V nurses aide Albany Genl Hosp 612 SE Baker	928-9608	GRICE Terry (Carolyn techn Albany Genl Hosp) fireman City of Albany 807 SW Ferry @	928-4074
GREEN Robert F 2132 SW Ferry St	926-1159	GRICO Jean E ELP Court House Annex 703 Caroline Way Monmouth	
GREEN Robert L (Betty) supvr Timber By Products 3519 SE Oak @ Ch Randy '61 Ricky '64	926-2019	GRIENSEWIC John A (Helen L cook W Albany HS) dryer feeder Simpson Ply 1612 SE 2nd Av @	926-2794
GREEN Robert S Jr 1855 SE Casa Villa	928-2259	GRIESER Jesse 4969 SE Columbus St	928-7775
GREEN Sherry secy LBCC 952 SW Ferry (#2)	926-7973	GRIFFIN A A (Lois M) PO Bx 92 Crabtree	928-8975
GREEN Shirley cshr & sls Sears 952 SW Ferry (#2)	926-7973	GRIFFIN Audley A Jr planer Bauman Lbr PO Bx 92 Crabtree	259-1787
GREENE Derrick emp Richeys Market 1106 SE 33rd Av @	928-8523	GRIFFIN C Robert (Minnie A clk SP RR) swtchmns SP Transportation Co 2150 SE 4th Av @	926-2773
GREENE Donald L (Gen A) meat cutter Fred Meyer 1804 NW Crttendon Loop Ch Tracy '64 Andrea '68	926-6776	GRIFFIN Guy E (Joy mgr The Shadows Apts) student 3141 N Shore Dr SE (#1) Ch Kelly '72	926-8465
GREENE Jack W (Darlean) pts slsmn Hollywood Auto Sup 1106 SE 33rd Av Ch Kevin '59	928-8523	GRIFFIN Howard F (Marie L) analytical chemist US Bureau of Mines 1080 SE 23rd Av @	928-9577
GREENE W E RN 3880 SW Riverside Dr @	928-8916	GRIFFIN James M (Bernice W) retired 606 SE 3rd Av @	926-4588
GREENFIELD Ralph (Gladys secy Meml Jr HS) retired 810 SW 36th Av @ Ch Marc '60	926-6907	GRIFFIN John G (Mary L btcn) sht mtl wkr 816 SW 4th Av @ Ch John '68 Gerald '72	
GREENFIELD'S INCOME TAX SERVICE Ralph Greenfield ownr 909 SW Elm	926-1893	GRIFFIN Larry D (Carolyn F) millwright Leading Plywood 2607 SE 25th Av @ Ch Lee Ann '59 Valorie '71 Danny '74	926-7522
GREENOUGH H F 1500 SE Madison @	926-1893	GRIFFIN Marylou slsldy T & C Shoe Store 10265 SE Columbus Ch Christopher '63 Melinda '68	926-8286
GREENWALT James (Marcella) emp Boise Cascade 2915 SE Railroad Ch James '63 Dena '64 Brian '65 David '66 Charles '68		GRIFFIN Monte J (Lenna R secy Citizens Valley Bk) student 1345 SE Powell Way @	928-3261
GREER Jess (Ehtel) ownr Greer's Christian Book Shop 218 SE Jackson @	926-4180	GRIFFIN Philip J (Karen K) ofc mgr Northwest Natural Gas Co 1521 Harder Ln @ Ch Tracey '64 Cindy '66 Debbie '69	928-1907
GREER'S CHRISTIAN BOOK SHOP 216 SE Jackson	926-4180	GRIFFIN Ray M (Frances L) retired 1430 SE Center @	926-3271
GREGG Nellie 950 SE Airport Rd (#88) @	926-5968	GRIFFIN Robert 2047 SE 5th Av	928-7567
GREGOIRE Joe (Mag) upholsterer Custom Trim Shop 1415 SE Salem (#5)		GRIFFIN Ronald W (Martha ofc Carters Distrng) techn Wah Chang 2047 SE 5th Av Ch Kelly '58 Perry '60	928-7567
GREGOROFF Bill 2512 SE Geary St	926-4621	GRIFFITH Bob (Marie) 3448 NE Adah Av @ Ch Margaret '62 Shonna '65 Kathy '65 David '68	928-5580
GREGOROFF George emp Albany General Hosp Rt 3 Box 860 Cty Farm Rd	928-9716	GRIFFITH E E 430 SW 6th Av	928-9904
GREGOROFF James G (Mary) emp Bliss Sawmill Rt 3 Bx 860 Cty Farm Rd	928-9716	GRIFFITH Earl C 2525 SE Main St	926-6287
GREGOROFF Jimmy J mgr tire dept Bi-Mart Rt 3 Bx 860 Cty Farm Rd	928-9716	GRIFFITH Ira L (Marie) painter US Bureau of Mines 2149 NW Hwy 20 Ch Vicki '57	928-3433
GREGORY C E (Lynne O) shipping dept Western Ind Griggs Div Rt 3 Bx 125 Scio @ Ch Daniel '57 Kelly '60	928-3789	GRIFFITH Orin (Pearl M) emp Pontius-Pontius Rt 1 Bx 81 Tangent 'lane left past Warren's Well Drilling' (T) @	928-8789
GREGORY D R 230 SE 6th Av	926-0584	GRIFFITH S O (Fern I) retired Rt 1 Bx 77-B Tangent (T) @	928-7808
GREGORY David R 730 SE 5th Av	926-0034	GRIFFITH Thomas W (Sarah C) formn Wah Chang 855 SE Davidson @ Ch Tamara '57 Rhonda '61 Kristina '66	926-4828
GREGORY Delbert T (Bertha) emp Wah Chang Rt 1 Bx 292-G @	928-9725	GRIGSBY Stanley E Sr (Margaret emp Stokely) carp Rt 1 Box 153 Tangent (T)	928-3111
GREGORY G V 417 S Lyon (#9)		GRILL Byron G (Marsha A secy Bearings Inc) emp SWF 2621 SE Main Ch Mark '62 Leanne '63	926-5771
GREGORY Gaylord E (Dorothy E) mgr Geo-Pac Chemical Plant 1510 NE Mayview Dr @	928-4203	GRILL Edward O (Ellen) retired 3460 NE Earl Av @	926-3219
GREGORY Glen F 2120 SE 22nd Av	926-1774	GRILL Ray (Florence) logger 935 SE 13th Av @	926-3251
GREGORY LaVerne 417 S Lyon (#5)		GRILL Richard H (Shirley chkr Richey's Mkt) 1407 SE 29th Av @ Ch Greg '59 Jeff '62 Lori '62	926-3255
GREGORY M R btcn 1835 SE 2nd Av @	926-2871	GRIMES Donna secy Briscoe Ins 2517 SE 8th Av	926-0204
GREGORY Mike regeneration Culligan Water Conditioning Serv Rt 1 Box 167 Jefferson		GRIMES Esther student 925 SW 21st Av	928-7472
GREGORY Sandra credit Sears		GRIMES Jack 504 SE Chicago	926-9907
GREGORY Valdo 830 SW 36th Av	926-5181	GRIMES Jessee R (Nancy) mgr Golden West Mobile Homes Rm 1 Box 164-N Tangent (T) @ Ch Ryan '73	926-6156
GREGSON H E 823 SE Fulton	928-3665	GRIMES Keith M (Alene G cafeteria emp Liberty Sch) crewleader NW Natural Gas 925 SW 21st Av @ Ch Lisbeth '60	928-7472
GREGK Kevin student U of O 1134 SW 29th Av @	928-3298	GRIMES William (June sls clk Maurie Ritchie) tchr Calapooya Jr HS 1036 SW Alandale @	926-7396
GREIG Paul (Phyllis) tchr West Albany HS 1134 SW 29th Av @ Ch Michelle '66	928-3298		

JOHNSON'S ALBANY DIRECTORY

GRIMM Gary P 2552 SE Hill St	926-7359	GROVER Leroy Justin (Verna) trk drvr Hub City Concrete Co Rt 1 Box 334 Turner	
GRIMMETT Dale W (Rheda) estimator L K Comstock-Kern Div 2550 NW Grandview	928-3821	GROVER Timothy (Sharon) ownr Grover Cleaning Serv SE Sherman St Ch Jamie '74	928-5742
GRIMPS Joe student Central High School Rt 1 Bx 166 Monmouth	928-9790	GROVER'S MOBILE HOME REPAIR mobile home rprng & serv 145 SE Scrael Hill Rd	926-3281
GRIMPS John student OSU Rt 1 Box 166 Monmouth	928-9790	GROVES B J casting div Rem Metals 1650 Casa Villa	928-5787
GRIMPS R B (Arlene) farmer Rt 1 Box 166 Monmouth Ch Glen '58 Donna '60 Dorothy '62 Mary '65 Mack '66	928-9790	GROVES Betty J 903 SE Waverly Dr	926-2958
GRIMPS Tom 750 E 19th Av		GROVES Edward (Virginia tel opr Pac NW Bell) emp Custom Trim Shop 1235 SE Hood	926-6208
GRIMPS Tom S mech Herrold & Jensen Impl Co Rt 1 Box 166 Monmouth	928-9790	GROVES Kenneth (JoAnn) lab techn Wah Chang 2813 SE Hill Ch Jason '71	926-3392
GRINDEL Cathy A 3410 SW Pacific Blvd (#6)	928-2217	GROVES Larry E (Lindell tchr Tangent Elem Sch) hwy constn supt Rt 1 Bx 76-D Tangent (T) Ch Laura '59 Leslie '60 Linda '62	928-9994
GRINDEL Gwen J 638 SE 6th Av (#2) Ch Vincent '68 Toni '69	928-4871	GROVES Mildred 3520 SE Oak (#51)	926-9793
GRINDEL Steven L mtce dept Smoke Craft 1008 NW Gibson Hill Rd	926-1354	GROVES Pearl cafeteria Liberty Sch 3611 SE Madison	928-8194
GRINDEL Vincent 1008 NW Gibson Hill Rd	926-1354	GROVES Roy E 2025 SE Jefferson	928-7248
GRINDY INSURANCE BROKERAGE - LIFE, DISABILITY INCOME, MORTGAGE & HOSPITALIZATION-MEDICAL INSURANCE- VERN A GRINDY OWNER 2120 S PACIFIC BLVD	928-7470	GRUBB Alfred C (Betty A) program speclst State Dept Educ Salem 1630 SE Sherman Ch Barbara '57 George '59 Jay '61	926-4894
GRINDY Vern A (Peggy) owner Grindy Insurance Brokerage 1209 E 38th Av Ch Eric '64 Brian '67	928-7470	GRUEN Nell F 1010 SE Geary (#12)	928-3991
GRISWOLD Charles P (Lois V emp Weigh) emp Permante-Brownsville 2625 SE Fulton	926-8723	GRUNBERG Robert G (Julie A) millworker Duraflake 1819 NW Scenic Dr Ch Kimberly '67 Kathie '69	926-7554
GRIVAS E A 628 SW Ferry St	928-9336	GUARD Robert (Katherine) controller Smoke-Craft 3662 SE Jefferson Ch Jody '68 Dana '70	928-4460
GRIZZEL Charlene student Walla Walla College Conner Rd Rt 2 Box 192 Dever	928-8802	GUEPE John W Dr (Carla G) Rt 1 Bx 40 Tangent (res) (T) Ch	928-3674
GRIZZEL Charles (Doris LPN Salem Meml Hosp) farmer Rt 2 Bx 192 Conner Rd Dever Ch Forest '62 Julie '65	928-8802	GUFFEY A K 2410 S Fulton Ct	926-5372
GRIZZEL Pauline J student Walla Walla Coll Rt 2 Bx 192 Conner Rd Dever	928-8802	GUGGENHEIM Linda teacher OSU 3160 SE 15th Av	926-8730
GRIZZLY BEAR FOR THE FINEST PIZZA ANYWHERE CALL IN & PICK UP OR EAT IN- PAT EASTMAN MGR. 3033 SANTIAM HWY	928-9311	GUGGISBERG Robert R (Patricia A) trk drvr & slsmn Western Beverage 1535 SE Madison Ch Tammy '59 Vicki '61 Angela '62	928-7673
GROAT Don R distr Truax Oil Inc 1423 SE 34th Av	928-7444	GUILBERT Reed (Ann S mtce) emp Simpsons 807 SE 4th Av Ch	926-2701
GROAT Frank (Meredith ofc emp Albany Genl Hosp) detective Linn Cty Sheriffs Dept 1410 SW Lincoln	928-3628	GUITERREZ Annie sls Sears 3122 SE Chicago	
GROAT Larene emp Stokely Van Camp 1093 SW 8th Av	928-3110	GUITERREZ Marion C (Debbie L) emp Western Kraft 1409 SE 38th Av Ch Traci '69 Heidi '71	926-0920
GROENJES John E (Sharon L) emp Amer Can Co 625 SE 38th Av Ch Tami '64 Jodene '66 Barbara '70 Tiffany '73	926-8929	GULICK Kenneth Rt 1 Box 278	926-6955
GROESBECK Marjorie Mrs 2751 SE Salem Av	926-8791	GULLEDGE John (Cindy) ownr Volkswagen-Corvallis 2920 SE Chicago	928-4465
GROGER Ronald L (Sharon L) optician Dr Carlson & Lees 2425 SE Oak Ch Kelly '70 Marcey '72	928-4076	GUMP Raymond (Jennifer) marine recruiter 950 SE Airport Rd (#60) Ch Joseph '70 Justin '73	926-6218
GROH David L Rev (Mary) pastor Bethany Mennonite Church 3605 SE Spicer Rd Ch Mark '58 Michael '60 Paul '62 Philip '66	926-6951	GUNDERSON Magner (Astrid) retired 1010 SE Geary (#21) Ch	
GROPP Gary 1227 NE Water Av	928-2701	GUNNOE Richard engr Wah Chang 3007 SE Jackson	926-9300
GROPP Wilbur R sub sta opr Bonneville Power 1420 SW 8th Av	926-1998	GUNSAULES Lyle D (Maxine) retired 208 SE 5th Av (#206)	926-9737
GROSHONG Laura head cshr Creditrhn of America Inc 926 SE 5th Av (#4)	928-4859	GUNTER Becky 1525 SW Broadway	928-8501
GROSHONG Robert J (C Marie) farmer Conser Rd Rt 2 Bx 112	928-3876	GUNTER Evedene 1525 SW Broadway Ch Peter '61	928-8501
GROSHONG Spencer L 1675 NE Mayview Dr	926-0419	GUNTER Hollis 3141 N Shore Dr SE	928-2469
GROSS Glen A 3410 SW Pacific Blvd	926-0432	GUNTERT Carl H 2135 SE Casa Villa	928-8461
GROSS Isla Mrs 910 SE Fulton St	926-6417	GUNTHER Melvin D (Nancy) emp Fodge Constn Co Rt 2 Box 327-C Ch Bobby '67	928-9841
GROSS James D (Teresa lbr aide Dist #5) tchr Sch Dist #5 1745 NE Clover Ridge Ch Scott '57 Steven '60 Shaun '63 Shannon '65	926-2549	GUPTON Alfred M (Alta R) retired 417 SE Denver	926-2075
GROSS Lynn R retired 1032 SW 36th Av	926-3930	GUPTON Douglas H (Janice M) emp Duraflake 2527 SE Tudor Way Ch Christopher D '65 Corey '69	926-2714
GROSS R 950 SE airport Rd (#44)		GURNEY Russell B (Mary L) self employed 905 SE Sherman	928-8238
GROSS Walter Thomas (Rosemary S) millwright Geo Pac Rt 3 Bx 111 Ch Lisa '66 Susan '70	928-7835	GURULE Roman 6517 NE Salem Rd	928-8029
GROSSMAN Gary (Barbara ltr First Natl Bank of Ore) 730 E Queen SE (#1)		GUSE Robert B (Fern bus drvr Sch Dist #8) mech Albany Sch Bus Garage 1208 SE 28th Av	926-6114
GROSSNICKLAUS Collin P (Candice) parts slsmn Wilson Motor-Ford Corvallis 623 SW 9th Av	926-8901	GUSTAFSON Clifford L Rev (Ruth H) pastor Berean Fundamental 2320 SE 8th Av Ch Danny '57	926-0526
GROSSNICKLAUS Richard (Dorothy) emp Linn Cty Sheriffs Dept PO Bx 95 Lyons		GUSTAFSON John A (Ethel A) painter & remodeling 235 SE 14th Av	926-3482
GROVE AUTO REPAIR Raymond L Grove ownr 422 SE Cleveland	926-3430	GUSTAFSON Suzzane 2450 SE Manon	
GROVE Clifford (Meda) retired 628 SE Geary	926-8065	GUTHRIE C 914 SE Bradley St	926-0503
GROVE Jack A (Dagmar E) techn City Hall Corvallis 1310 SE Madison Ch Jeffrey '71	926-5645	GUTHRIE W 1110 SE 30th Av	926-4379
GROVE LeVerne (Lucille mgr Payless Cleaners) millwrt 505 SE Chicago St	926-1895	GUTIERREZ Carlos (Agrisina) emp SWF Plywood 3122 SE Chicago Ch Jimmy '59 Robert '64	928-7390
GROVE Mabel 820 SE Bradley (#3)	926-9344	GUTIERREZ Louis (Doris F Jr buyer) core feeder SWF Plywood 335 SE 28th Av Ch Randy '59 David '60	926-4655
GROVE Raymond L (Margarie M tax clk Linn Cty) ownr Grove Auto Repr 418 SE Cleveland	928-3461	GUTIERREZ Manuel P 1434 SE Jefferson	926-5305
GROVE Ronald R (Judy A secy Bussard & Son) emp Wah Chang 2153 NW Scenic Dr Ch Brenda '66	928-8137	GUTIERREZ Martha A 3122 SE Chicago Ch Susan '73	928-7390
GROVER B 327 SW 7th Av	928-2142	GUTT Joseph A (Judy mgr Oakwood Manor) emp Western Kraft 3510 SE Oak (#3) Ch John '70	926-0579
GROVER Irene 2830 SE Jackson Ch Karen '62		GUTTER Terre sls Maurie Ritchie 1444 NE Clover Ridge Rd Ch Steven '61	926-1109
		GUTZMAN Lewis L (Louise M) lab techn U S Bureau of Mines 1525 SW Walnut Ch Lewis II '61	926-4863
		GUTZMAN Stephanie emp Linn Benton C C 2648 SE Pine Ln	926-0345





JOHNSON'S ALBANY DIRECTORY

GUY Dan 822 Locust Pl 928-2159
 GUY Kimberley student South Albany HS 822 Locust Pl 928-2159
 GUYARD L S 210 SE Oak (#3) 928-4915
 GUYER G W (Bette L bkpr Santiam Trctr Lebanon) mech Fisher Impls
 2350 SE Marion Ch Peggy '60 Bonny '63 Sally '65 928-3863
 GUYTON John B Mrs 819 SW 18th Av 928-8094
 GUZMAN Elena Mrs 739 E 12th Av SE ☉ 926-2594
 GUZMAN Elias (Graciela) emp SWF Plywood 3108 SE Columbus ☉ Ch
 Michael '57 Vivian '60 Peter '61 926-2979
 GUZMAN Ernest student South Albany High Sch 1680 SE Tudor Way 926-4624
 GUZMAN Joe 1820 SE Casa Villa 928-9132
 GUZMAN Manuel lab Wah Chang 739 E 12th Av SE 926-2594
 GUZMAN Pete (Violet M) emp SWF Plywood 734 E 12th Av SE ☉ Ch
 Tina '57 Debbie '58 926-5367
 GUZMAN Salvador I (Margaret) emp Van Ply 1680 SE Tudor Way ☉
 Ch Jesse '59 Margie '60 Alice '62 926-4624
 GWINN Annette student OSU 2900 SW Lawnridge 926-2195
**GWINN REALTY - REAL ESTATE, MEMBER ALBANY MULTIPLE
 LISTING SERVICE- WILLIAM GWINN OWNER
 3RD & BROADALBIN 'PO BOX 923' 926-8852**
GWINN William F (Mardell) owner Gwinn Realty 2900 Lawnridge 926-2195

H

H & C SIDING Walter Hinck & Darryl Clobb ptrns 3622 SE Hill 926-5923
 H & R BLOCK Joe Schmidt mgr 931 E Pacific Blvd SE 926-7206
 HAAKE Dan L (Delene M tchr Salem Sch) draftsman Wah Chang
 3701 SE Pine ☉ 926-0489
 HAAKE John H (Elsie E) retired 1509 SW Walnut ☉ 926-9928
 HAALAND Eugene A (Gladys A) emp Simpson Timber
 2435 SE Hill ☉ 926-3489
 HAAS A G 1228 SW Walnut St 926-2127
 HAAS Eldon L 2475 NW Robin Hood 926-8039
 HAASE Karl 1204 SE 31st Av ☉ 928-1736
 HAASE Michael student LBCC & emp Wards 1204 SE 31st Av 928-1736
 HAASE Robert L (Ruth prodn Heins Honey Co Inc) forester US Forest
 Serv 1204 SE 31st Av ☉ Ch John '58 Joan '58 Eric '66 928-1736
 HABERLY G 3560 SW Umatilla 926-3749
 HACK Robert D 832 SW Broadalbin (#1) 926-6832
 HACK Stan 1315 SE Lehigh Way 926-1692
 HACKMAN Ernest W (Becky) ptrn Coast to Coast 3325 Devon Pl
**HACKMAN Gary A (Eileen) co-owner Coast to Coast Store
 4177 SE 37th ☉ Ch Anthony '70 Jennifer '72 926-8009**
 HADDAN Philip W (Elizabeth E recpt Dr Hurd) farmer & seed
 certification asst Linn Cty Ext Serv 4552 SW Riverside Dr ☉ 928-3810
 HADDEN Glenn W 938 SW 21st Av 926-3028
 HADLEY Ivan L (May M) retired 1435 SE 2nd Av ☉ 928-7301
 HAENNY Patty 1830 S Thurston St SE (#2)
 HAFELFINGER Julie G 2453 NW Hwy 20
 HAGA Elvin (Sharon) student 950 SE Airport Rd (#24) ☉
 HAGAN Cecil F (L Tina) emp Ore Met 2315 SE Geary ☉ Ch James '57
 Darrell '59 Mark '61 Bruce '66 926-4787
 HAGAN Danny R (Janice A) emp Wah Chang 1205 SW 9th Av ☉ Ch
 Rickie '73 926-5217
 HAGAN Elmer (Roberta) retired 2215 SW Elm (#8) 926-8507
 HAGAN Gary G (Patsy J) emp Geo Pac Corp
 1875 NE Clover Ridge Rd Ch Richard '61 Cindy '63 928-9650
 HAGAN Jimmie (Candice) trk drvr U & R Trucking 202 SE Geary Ch
 John '64 Teresa '66 Jason '71 928-2223
 HAGE Roy (Denise emp Silver Flip Bty Shop) trk drvr Gold Coast
 1830 S Thurston St SE (#28) Ch Roy '67 Janeen '69 928-8241
 HAGEDORN Egmont B (June C emp Thrifty Drug) emp Sch Dist #5
 3050 SW Lawnridge ☉ 928-3265
 HAGEDORN Richard B (Claudia) attorney Weatherford Thompson
 Horton & Jordan P.C. 1313 SW Gale St (res) 926-0131
 HAGEDORN RICHARD B attorney Weatherford, Thompson, Horton &
 Jordan P.C. 130 W 1st Av (ofc) 926-2255
 HAGEMAN Gus Mrs 1010 SE Geary (#6) ☉ 926-6541
 HAGEN Rosa 775 SE 24th Av (#4)
 HAGERMAN Jack Malieta emp Ore Freeze Dry 3438 NE Adah Av ☉ 926-3768
 HAGERMAN Malieta rewriter hlpr Amer Can Co 3133 SE Madison Ch
 Delores '68 928-2115
 HAGERTY HAROLD V DR dentist 2220 SE 9th Av (ofc) 926-3689
 HAGERTY Harold V Dr (Dorothy) dentist 637 NW Scenic Dr (res) ☉
 Ch Patrick '59 John '62 Sarah '66 928-8210
 HAGERTY John G 2900 NW Michael Ln 926-9970
 HAGERTY Michael R (Mary Kathleen tchr Millersburg Grade Sch)
 student OSU 810 SW 18th Av 928-8591

HAGGARD Raymond D acct Ore Met 2710 SW Lawnridge Ch Cynthia
 '67 Kale '72 928-4939
 HAGGERTY Edith cook Rt 1 Bx 72-A Tangent (T) 928-7028
 HAGLUND Leonard A painter Fisher Implement Co 637 SW 10th Av 928-7145
 HAGLUND Robert A 637 SW 10th Av 928-7145
 HAGNER A Norman (Bernice M) constn wkr Orvil Parsons
 718 SE 27th Av ☉ Ch Dawn '66 Melody '67 Joel '70 Juliene '71 926-7156
 HAGUE Kenn (Diane) mech & rt man Linn Cty Amusement Co
 251 E Jennings Lebanon 926-1677
 HAHN Edgar Jr 2422 SE Sherman St 926-1677
 HAHN Edgar Sr (LaVerne B emp Ore Met) emp Wah Chang
 3501 NE Bernard Av ☉ 926-3367
 HAHN Edward (Carolyn secy-recpt Atty) retired
 3010 N Shore Dr SE ☉ Ch Kim '61 Karen '65 928-1040
 HAHN William E (Dorothy) senior field estimator Pac P&L
 455 SE Bradley ☉ 926-4389
 HAIG Robert J (Irene A) retired 1235 SW Crescent Dr ☉ 926-3959
 HAIGHT Catherine 324 SW Calapooia (#3) Ch Karen '66 926-3019
 HAIGHT Floyd D (Twyla C) city fireman & ownr F D Haight Spraying
 Serv 3121 SE Clay ☉ Ch Douglas '58 Debra '61 928-4910
 HAIGHT Norman 3121 SE Clay 928-4910
 HAIGHT Virgil L (Hazel M btcn Silver Flip Bty Salon) swtchmn SP RR
 125 NE Geary ☉ Ch Scottie '62 Stacy '70 926-4931
 HAIGHT Walter student 1450 SW Park Terrace 928-7648
 HAIGHT William S (Marie) yard formn Burlington Northern RR
 1450 SW Park Terrace ☉ 928-7648
 HAILE Noel A (Patti) wldr Dewald Northwest 712 SE 3rd Av Ch Trena
 '72 928-2201
 HAILS George D (Marjorie emp Wentworth Mtrs) emp Peerless Pacific
 1903 SE Moraga Av ☉ Ch Sharon '61 Terry '62 Robbie '64 928-4283
**HAIMA Carl (Fern) pres Midway Plumbing Inc 2290 Three Lakes Rd ☉
 Ch Dorla '69 928-7927**
 HAIMA Charlene slsldy Love Lace Floral 3500 SE Ermine
**HAIMA Doug C (Melanie) vice pres Midway Plumbing Inc
 Rt 2 Box 285-G3 ☉ Ch Allen '66 Wendy '71 327-2853**
 HAIMA Douglas C (Melanie L) plbr Mid Way Plbg 3613 NE Earl Av
 Ch Alan '66
**HAIMA Larry J (Sandra) vice pres Midway Plumbing Inc
 4195 SE 40th ☉ Ch Chad '71 Stephanie '72 928-7984**
 HAINES Bill slsmn Patterson Furniture Salem
 HAINES Ivan W (Sarah L) retired 532 SE 6th Av
**HAINES Jack C (Beverly J) owner Miller-Haines Building Supply
 2726 S Columbus ☉ Ch Susan '62 928-2921**
 HAINES Ken 403 SE Madison St 926-7138
 HAINES Ronald D student Univ of Oregon 2726 S Columbus 926-2921
 HAINES Susan 939 SW 10th Av 928-2474
 HAINZ Leonard C II (Virginia secy Linn Cty Extension Ofc) mech engr
 Wah Chang 2915 SE 22nd Av 926-3062
**HAIR FAIR THE 'FAMILY SALON', FOR ALL YOUR HAIR NEEDS-
 BETTY DANIELS OWNER 1109 SE BAIN 928-5655**
 HAIR THE 508 SW 2nd Av 928-2229
 HAJMIN Ahmad 932 SW Washington (#4)
 HAKE LEN TEXACO serv sta Len Hake ownr 2525 E Pacific Blvd SE .. 926-8385
 HAKE Leonard S (Wanda) ownr Texaco Serv Sta
 2480 NW Robin Hood ☉ 926-7866
 HALE Audrey Rt 2 Box 97 928-8533
 HALE Bessie ownr DeLux Shoe Shine Parlor 528 SW 2nd Av 928-3661
 HALE Ina M 1235 SW 12th Av 928-8787
**HALE Maurice (Janet) owner Coastal Farm Home Supply
 3209 S Pacific Blvd 928-2511**
 HALE Maurice C (Janet) ownr Coastal Farm & Home Supply
 HALEY CONSTRUCTION CO Theron Haley ownr 712 SW 9th Av 926-9700
 HALEY Don E 2365 NW Robin Hood 926-1497
**HALEY Donald L (Claire) postmaster US Postal Service
 1650 SW Queen Av ☉ 928-1395**
 HALEY E Neil (Marjorie M) cement trk drvr Bldrs Sup
 830 NW Peacock Ln ☉ 928-7431
 HALEY G A 2960 NW Hwy 20 ☉ 928-3591
 HALEY May L Mrs altrns 1340 SW 15th Av ☉ 926-7322
 HALEY Myrtle 1112 SW Takana 928-7201
 HALL Charles trk drvr Hilltop Timbers 805 SE 18th Av Ch Tommy '71
 HALL Charles student Univ of Ore 2922 SE Geary ☉ 928-3605
 HALL Daisy E 216 SE 6th Av ☉ 928-4598
 HALL Gary (Charlotte) emp Willamette Ind 2220 SE Jackson Ch Elliott
 '71 928-4075
 HALL James W (Lorena M) ptchr US Ply
 Corvallis Hwy #34 Rt 1 Bx 24-A Tangent (T) ☉ 926-1994
 HALL John USN 2922 SE Geary 928-3605
 HALL Kenneth W (Elvira) ptrn Koon Hall Testing Corp
 2122 SE Three Lakes Rd ☉ Ch Connie '60 Ken Jr '63 Timothy '65 926-4554
 HALL Lawrence J (Brenda) emp Rem Metals Rt 2 Bx 287-2A ☉ Ch
 Lisa '63 Rena '65 926-5449

JOHNSON'S ALBANY DIRECTORY

293

HALL Leland 1530 SE Marion	926-0180	HAMILL Patrick Q (Darinda J) emp Zirconium Technology Corp 2180 Casa Villa Ch Jason '71	926-0375
HALL Lisa emp Citizen Valley Bank 935 SW 7th Av	926-0997	HAMILL Robert W (Hazel C) student LBCC Rt 2 Bx 289-C Ch Karen '61 Mark '62 Tony '65 Wade '71	928-8318
HALL Mark W 1420 SE Shortridge Ln	926-7167	HAMILTON Bill (Manila) retired 838 SE 3rd Av	926-3343
HALL Maxwell (Velva) retired 1312 SE 33rd Av	926-7917	HAMILTON Bonnie 4655 SE Christopher	926-7954
HALL Norman (Lynne emp Midvalley Childrens Clinic) emp N Santiam Sand & Gravel Rt 1 Box 329 Ch Tracey '58 Jill '60 July '60	926-8715	HAMILTON Bruce L (Sue) emp Timber By-Prosds 4655 SE christopher Ch Wahkeena '58 Monte '62 Twyla '63 Lori '64 Michelle '70 Jodi '72	926-7954
HALL Patrick E Rt 4 Bx 371		HAMILTON Carlita typt Pick-Seed West Rt 1 Bx 200 Tangent (T)	928-4638
HALL Reginald A emp Zirconium Technology Corp 2509 SE Sherman	926-9798	HAMILTON Carole student U of O 866 SE Clay	926-2913
HALL Ronald F (Sharan L) sls rep Wah Chang 1225 SW 11th Av Ch Ch Tony '60 Rickey '62	926-4900	HAMILTON Charles US Army 4655 SE Christopher	926-7954
HALL Scarlet Debra student 1530 SE Marion Ch Ruby Amber '72	926-0180	HAMILTON Forest I (Alice M emp Waverly Sch Cafeteria) asst shpg clk Simpson Timber 866 SE Clay	926-2913
HALL Stephen P (Alice) owner Simplified Bus Serv 2922 SE Geary	928-3605	HAMILTON Fred J Rt 1 Bx 235C	327-3309
HALL William (Betty L) USAF 935 SW 7th Av Ch Ronald '59	926-0997	HAMILTON Gary D 3745 Knox Butte Rd	926-0102
HALLBERG Charles W (Janis) 493 S Nebergall Loop Rd	926-1034	HAMILTON H E 1085 SE 18th Av	926-4138
HALLBERG Steven 2555 SE Main St	926-0218	HAMILTON Howard (Delores) asst mgr Kopper Kitchen Salem 704 SE 38th Av Ch Paul '69	926-7969
HALLCRAFT Robert B (Bernice clerical Casey Enterprises Inc) project supvr Casey Enterprises Inc Rt 1 Box 142 Tangent (T)	926-0879	HAMILTON Janis County Farm Rd Rt 3 Box 878	928-7870
HALLEMAN Bob 742 SE 32nd Av	928-7360	HAMILTON Larry 1542 SE Salem Av	926-1096
HALLEMAN Robert 638 SE 32nd Av (#7)		HAMILTON Les Rt 1 Box 200 Tangent (T)	928-7818
HALLER Edward (Joan pt tm secyII Vocational Rehabilitation) Rt 2 Lebanon		HAMILTON Robert C (LaVonne) storekeeper Wah Chang Rt 2 Bx 116 Ch Toni Marie '63	928-8785
HALLIDAY H L 2517 SE 4th Av	926-9572	HAMILTON Robert M 1030 SE Main St	926-0451
HALLIWELL Clark M (Maxine C) retired 3643 SE Thurston	926-4069	HAMILTON Robert V (Evelyn D) emp Barber's Hardwood Mill County Farm Rd Rt 3 Box 878	928-7870
HALLIWELL Gary G (Jean E) emp Ore Elec 640 SW 12th Av Ch Thomas '67 Tammy '70 Kelly '71	926-7288	HAMLIN Melvin (Jean emp Weyerhaeuser Inc) power boiler opr Western Kraft Rt 2 Bx 159-C Ch Deborah '58 Laura '61 Melvin Jr '65 Susan Marie '69	928-9750
HALLIWELL George F (Ora F) farmer 2914 SE 27th Av	928-8394	HAMLIN Paul sales & serviceman Valley Fire Control	
HALLMAN Harry L logger 1215 SE Waverly Dr	926-1914	HAMM Edward B property mgt Charles K McCormack 835 SW Broadway	926-5311
HALLOPETER Kari 2532 SE Hill St	926-9594	HAMMACK Felix M 1507 S Nebergall Loop	926-1721
HALLOWELL Wilfred (Charlotte emp Wah Chang) emp Willamette Inds 1198 SW 25th Av	926-2519	HAMMACK Lial R (Pauline emp Public Welfare Comn) ptsmn Fisher Implt 1335 NE Chestnut	928-9526
HALMAN Thomas C (Lois bkpr Appliance Cntr) 1226 SW Crescent Dr		HAMMACK Ronald 2929 NW Scenic Dr	928-8165
HALSENGARD Ted J (Peggy) ownr Marco Polo Motel 2410 E Pacific Blvd SE Ch Christine, Mark, Tami, Melody	926-4401	HAMMAGREN Lester C (Wilma) drvr Cummings Transfer & Fuel Co 1325 SE Powell Way	926-2706
HALSEY Bill 3605 Knox Butte Rd	926-4687	HAMMAGREN Linda 785 SE 24th Av	928-2000
HALSEY Cheryl 525 SE 24th Av (#12)		HAMMAGREN Randy (Linda L) jitney drvr Stokely Van Camp 1434 SE Jackson Ch Shannon '69	926-7914
HALSEY Danny C (Linda I) jitney drvr Simpson Timber Co 636 SE 38th Av Ch Debbie '64 Brian '66 Jimmy '68 Kristi '70	926-2863	HAMMAGREN Rodney 923 SE Fulton St	928-9385
HALSEY Gene (Melba ptr Oregon Machine Erectors Inc) ptr Oregon Machine Erectors Inc Rt 2 Box 91 L	928-4331	HAMMEL Arthur G 3290 NW Kingston Way	928-2168
HALSEY J 836 SE 34th Av	926-9511	HAMMEL Frank (Betty J) mech-ownr Frank's Tuneup 116 SE Cleveland Ch Jim '59	926-3703
HALSEY M R Jr milling dept R Veal & Son 425 SE Jefferson	926-1050	HAMMEL Jean student U of O 116 SE Cleveland	926-3703
HALSEY Melville R (Edna M food supvr Lebanon Hosp) retired 2140 SE Tudor Way	928-8665	HAMMEL Richard 2440 SE Westwood Pl	926-5919
HALSEY Randy purchng agt Oregon Machine Erectors Box 2		HAMMER Guy V student LBCC & mech Hub City Auto Repair 3984 SW Riverside Dr	928-3816
HALSEY Thomas L (Sharon L) emp Linn Cty Tractor Impls 810 SW 18th Av	926-0512	HAMMER Warren (Opal) retired 3984 SW Riverside Dr	928-3816
HALSEY William J (LaVerna E) retired 730 SE Airport Rd		HAMMER William (Sondi) mgr Harvey Fox's Sporthaus 2125-13th Corvallis	753-2466
HALSTEAD Charles tchr Calapooya Jr HS 3011 SE Seven Mile Ln	926-3935	HAMMERICKSEN MARK DR optom 205 SW 2nd Av (ofc)	926-3041
HALSTED Edith Rt 1 Bx 2B Tangent (T) Ch Richard '67	926-7520	HAMMERICKSEN Mark Dr (Helen J) optom 1420 SW City View Pl (res)	928-3264
HALTER Robert (Shirley) serv dept Stoddard Chevrolet 1755 SE Spicer Wayside		HAMMERSLEY Harold (Carolyn Joyce) slsmn Blackledge Furn Corvallis Rt 3 Bx 894 D Oakville Rd Ch Marvin '61 David '64	928-3656
HALTON Lavaun A retired 1260 SW Maple	928-8176	HAMMETT Milton E (Lorraine) retired 1905 SE Waverly Dr (#91)	928-7636
HALTON-BERG AUTOMOTIVE INC - AUTO PARTS, AUTOMOBILE & TRUCK ELECTRICAL WORK, AUTO LITE SERVICE, UNITED MOTOR SERVICE- FLOYD CARTER, S DEAN DOE, RONALD D EDMISTON & STAN SAYLES PTRNS. 122 E 1ST AV	928-4181	HAMMITT Patty sls Sears 46 Williams	
HALVARDSON Lars Olof (Ingrid) ownr Lar's VW Repair 122 SE 4th Av Ch Mats Olof '62	926-4874	HAMMOCK M L 305 SE 6th Av (#6)	
HALVARDSON Liselotte 122 SE 4th Av	926-4874	HAMMOCK Ronald (Shirley) outside sls Power Transmission & Bearing Products Inc 2929 NW Scenic Dr	926-8380
HALVERSON Henry (Elizabeth) 3520 SE Oak (#43)	928-4771	HAMMOND David M 224 SE 4th Av	
HALVORSEN Fred H (Kathryn L emp Viking Rlty) tchr Calapooya Jr HS 1640 SW 13th Av	926-4630	HAMMOND John C (June A) jitney drvr Simpson Tmbr Rt 3 Bx 107 Scio	928-3781
HALVORSEN Jerry student OSU 1640 SW 13th Av	926-4630	HAMMOND Randy seed cleaner Northrup & King Rt 3 Bx 107 Scio	928-3781
HALVORSEN Judith sls Sears Rt 1 Box 469-B		HAMMOND Robert F (Beverly A bkpr Santiam-Pacific Corp) process chemist American Can Co 8250 SE Grand Prairie Rd Ch Robert Jr '58 Katherine '60 Judith '64	926-9562
HAMANN Arthur F (Esther E) retired PO Bx 256 Tangent (T)	928-7741	HAMPTON Charles L (Ruth E clk Fred Meyer) mtl wkr Wah Chang 3571 NE Adah Av Ch Cynthia '57	926-5419
HAMBLIN Beulah M Mrs hsekpr Albany Genl Hosp 1610 SE Hill	928-7484	HAMPTON Delmar D (Rosella emp WAHS Book Store) plbr 2986 NW Gibson Hill Rd Ch Janice '57	928-3730
HAMBLIN Cary 1610 SE Hill	928-7484		
HAMBRICK Bill 3222 N Shore Dr SE	928-4206		
HAMBY Roberta G 825 SW 5th Av	926-2840		
HAMEL Jim J (Elizabeth A) student: Chemcketa College Salem 295 NW Juniper Ln Ch Quinton '65 Jefferey '67	926-6428		
HAMER Jim Rt 2 Bx 282-B	928-8240		
HAMILL Bill E (Beverly) mgr Long's Shoe Barrel 3030 NW Walnut Blvd Corvallis	753-3190		





HAMPTON Dick G (Marta emp US National Bank) owner Homecraft Cabinets & Supplies 3719 SE Glendale @ Ch Deana '57 Tammy '80 Debbie '81 David '83	926-3209	HANSEN Mark slsmn KGAL 1024 1/2 SE 4th Av	928-4255
HAMPTON Dolly M 840 SE airport Rd @	928-9100	HANSEN Milton J (Clara E) retired Rt 1 Box 165 Jefferson 8	327-3397
HAMPTON Don (Nancy) mill wrkr Willamette Ind 1040 SE 4th Av @ Ch Elaine '58 Carol '59 Tricia '68	926-4343	HANSEN Robert A (Dorothy M) secy-mgr Eagles Lodge 817 SE 28th Av @	928-9802
HAMPTON Gary 3802 Knox Butte Rd		HANSEN Robert A Jr US Army 817 SE 28th Av	928-9802
HAMPTON Irwin (Katherine emp Stokely Van Camp) emp Wah Chang 815 SE Burkhardt Ch Craig '60 Kent '62	926-8277	HANSEN Ron R (Mary J emp Smoke Craft) student OSU 1505 SE Sherman St	926-0637
HAMPTON John (Melissa designer Love Lace Floral) 1433 NW Highland Corvallis		HANSEN Von L (Louise J ownr & mgr Pants Alley) sls mgr KGAL Radio 1210 NW Spring Hill Dr @	926-0700
HAMPTON Karen L student West Albany HS 2986 NW Gibson Hill Rd	928-3730	HANSLAVAN Sally bkpr Snow Peak Dairy Rt 2 Bx 295	
HAMPTON Lyman K (Marlene K) emp US Ply Lebanon Rd Rt 1 Box 9 Tangent (T) @ Ch Kathy '63	928-9706	HANSLOVAN Andrew H (Laura) retired Rt 1 Bx 269 @	926-7493
HAMPTON Nancy sls clk Lebanon Rd Rt 1 Box 9 Tangent (T)	928-9706	HANSLOVAN Andrew P (Betty J order typt Pac NW Tel) trk drvr M O Salmon & Son Rt 2 Bx 331 @	928-8763
HAMPTON Richard 3571 NE Adah Av	926-5419	HANSLOVAN Bud Hardscrabble Rd Rt 2 Box 295	928-9286
HAMPTON Terry D jerky dept Smoke Craft 2960 NW Gibson Hill	928-4245	HANSLOVAN Elmira student 765 SE 13th Av	928-9613
HAMS Gene (Bernice) whse leadsmn Ore Freeze Dry Foods Inc 1669 SE Spicer Wayside Ch Mark '58	926-6294	HANSLOVAN J Ward (Norma L) supvr Cty Rt 1 Bx 269 Folsom Ln @ Ch Jeffrey '58 Michael '59	928-7063
HAMSTREET D 1905 SE Waverly Dr	928-2769	HANSLOVAN John H (Mary A) emp Wah Chang 1130 SE 23rd Av @ Ch Ted '60	
HANBY John 2785 NW Gibson Hill Rd	926-9835	HANSLOVAN R J emp Heath's Lndry 320 SE Burkhardt	926-1851
HANBY Roberta Mrs emp Viking Sewing Center 825 SW 5th Av (#A)		HANSLOVAN Robert L (Jo Lynn opr Pac NW Bell) track wldr SP RR 765 SE 13th Av @	928-9613
HANCOCK George T (Irene B) retired 1400 SW 7th Av @	926-8717	HANSLOVAN Wayne 3222 N Shore Dr SE	928-9425
HANCOCK James 1905 SE Waverly Dr	926-6980	HANSLOVAN Wayne A farm hlpr Robert Kate Rt 2 Bx 331	928-8763
HANCOCK James M (Margaret I) owner Valley Sweeping Service 1925 E 27th Av @	926-2114	HANSLOVAN Wesley R 4376 SE 27th Av	928-2968
HANCOCK John 950 NW Spring Hill Dr	928-2607	HANSON Charla tchr Sch Dist #5 2614 SE Salem Av	928-4489
HANEBERG A F (Freda G) mfg rep Rt 3 Bx 778 Riverside Dr @	926-4798	HANSON Gary L (Pamela secy Willamette Inds) chemist Wah Chang 721 NE Lafayette @	926-6492
HANEL Alois retired 2909 S Shore Dr SE	928-8113	HANSON Harry Jr (Susan) USN 3624 SE Geary @	928-9480
HANEL Kenneth (Barbara) emp American Can 1310 S Takina Ch Coe '70 Carmen '72	926-3194	HANSON Harry M (Marjorie cook Lafayette Grade School) mach Wah Chang 3624 SE Geary @ Ch Bradley '57 Susan '59	928-9480
HANEL Laurie C (Agnes M mgr Colony Inn) tape mach opr Geo Pac 1310 SW Takina @ Ch Kevin '62	926-3194	HANSON Jack D (Shirley A) carp formn 803 SE 13th Av Ch Mary Ann Young '59 Linda May Young '60	926-3056
HANEL Rose 1009 SW 1st Av @	926-2632	HANSON Jerald (Karen S clerical Albany Auto Pts Co) 2421 SE Main	
HANEY Steve (Patricia) emp Veal Furniture 2451 SE Sherman	926-4841	HANSON Karen L clk USDA 1090 SW 15th Av	
HANH Ian (Lois) emp Wah Chang 1035 SE 22nd Av @ Ch Nancy '59 Steve '69	926-3746	HANSON L E (Lucille tchr Albany Sch Dist #5) 4811 SW Riverside Dr @	928-8989
HANKE Dean E warehouse Casey Enterprises Inc Inc 4035 NE US Hwy 20 Corvallis		HANSON Richard student Judson Baptist Coll 3624 SE Geary	928-9480
HANNA Ben (Melva) agt Allstate Ins 3020 SE Locust	928-3521	HANSON Virgil D (Sharon) D&D Machine Shop 2440 SE Hill @ Ch Jeff '69 Craig Douglas '73	926-7587
HANNA John C (Rosalin M) drftsmn Ore Met 2822 SE Tudor Way	928-9569	HANSON Wanda K ofc clk State of Ore 1310 SE Jackson @	926-2866
HANNA Ken R clk Richey's Market 1845 Casa Villa		HANUS F Joe 2010 SW 16th Av	926-6731
HANNA Mark 2822 SE Tudor Way	928-9569	HANVEY Fred W Rt 4 Box 537-H	926-0731
HANNA Tom 502 SE Nebergall Loop Rd	928-4850	HAPHEY Bruce (Patricia) chief inspr Rem Metals 2713 NW Robin Hood @ Ch Bruce Jr '60	926-6219
HANNAFORD Alfred R (Margaret L) retired 1342 NE Front Av @	926-6426	HAPHEY Robert D (Laurie) emp Linn Cty Sheriffs Dept 205 SE 6th Av (#4)	928-3479
HANNAFORD George E (Catherine bkpr Herrold & Jensen Impl Co) retired 1633 Kennel Rd SE @	928-9778	HAPNER Charles R (Lola A) retired 1033 SW 36th Av @	928-7513
HANNAH Melvin D mach opr Simpson Tmbr 716 1/2 SE 5th Av	926-3043	HARBER Catherine wtrs Tom Tom Restr & Pancake House 926 SE 5th Av	
HANNAH Robert S (Ethel I asst acct Wah Chang) millwright Wah Chang 3109 SE 22nd Av @	928-8586	HARBER ENGINEERING WORKS Rt 1 Box 250-A	928-7781
HANNAH Terry R (Polly A) pntr Wah Chang 923 SE 34th Av @ Ch Cory '72	926-1383	HARBER ENGINEERING WORKS George Harber ownr Rt 1 Bx 250-A	928-7781
HANNAN Kathy secy Soc Security Ofc 2611 SE Main Ch Richard '61 Gregory '62	928-1707	HARBER George P ownr Harber Engrng Wks Rt 1 Bx 250-A Harber Ln @	928-7781
HANNON Clarence R (Leila) retired 1629 NE Front Av @	928-9572	HARBISON A R Rt 2 Bx 288	
HANNON Dewey R (Janis) emp Western Kraft 218 SE 4th Av Ch Leanne '68 David '71	926-1414	HARBISON Jim ownr Northwest Foundations 735 SE 12th Av	928-4406
HANNON James L (Gloria childcare First Asmbly of God) serv techn Nissen Mtr Co 3636 SE Lafayette St Ch Michael '63 Lynnette '67 Mark '69 Rebecca '71	926-8785	HARBISON Loretta 749 SW 19th Av	926-8354
HANNON Mark U S Army 1029 SE Ellingson Rd	926-8580	HARBISON Steve 8215 SE 46th Av	928-2704
HANNON P L (Elberta ironing) retired Rt 1 Bx 158-A Tangent (T) @	928-8907	HARBOR Cathy wtrs Tom Tom Restr 3410 SW Pacific Blvd Ch Terry '68	
HANNON Richard Jr 1029 SE Ellingson Rd	926-8580	HARDEN Holly 910 SE 18th Av	928-4832
HANNON Richard T 1029 SE Ellingson Rd Ch Krs '57 Connie '62	926-8580	HARDEN Tony 2861 NE 54th Av	928-3088
HANS & GRETTEL PANCAKE HOUSE Lavern Miebach ownr & Esther Benner mgr 1727 SE Hill	928-3131	HARDER Elmer retired 1335 NW Harder Ln @	
HANSARD Teddy A (Marion E) carp appr 820 Se Fulton Ch Winora '71 Elizabeth Jane '73	926-6473	HARDER Joe C retired 1335 NW Harder Ln	
HANSEN Christopher (Petra) emp Vet Admn 2645 SE Pine Ln Ch Allen '66	928-1370	HARDER Robert 2711 NW Gibson Hill Rd	926-8356
HANSEN Clint (Ruthi secy Wah Chang) emp Safeway Stores 2514 SE Fulton @ Ch Amy '70	926-6837	HARDESTY Aden E (Henretta) self employed 3617 SE Geary @	928-3811
HANSEN Connie student LBCC 817 SE 28th Av @	926-5339	HARDIN Ethyl 740 SE 4th Av	926-1053
HANSEN Daniel 3426 NW Countryman	926-4822	HARDIN Gary L Rt 1 Box 409-K	928-2707
HANSEN Dee L 1312 SW 8th Av	928-4973	HARDIN Kenneth (Eugenia emp pt tm Richey's) emp Vancouver Plywood Rt 1 Bx 409-W @ Ch Roger '61 Rhonda '63 Eric '67	926-2526
HANSEN Dennis D (Norma N RN Dr Dan Moore) slsmn Best Buys Inc 3020 SE Oakwood @	926-4162	HARDIN William W (Viola F) mtcmn Cascade Farm Serv Rt 1 Bx 409 Spicer Rd @	928-9707
HANSEN Dwayne (Norma) tchr Calapooya Jr HS 3426 NW Countryman @ Ch Kerry '60	926-4822	HARDING Bruce R (Margaret S tchr Waverly Sch) retired 213 NE Geary	928-9715
HANSEN H E 2130 NE Salem Rd	926-1220	HARDING Linda S 706 SE Fulton Ch Shelli '65 Kiely '69	926-7145
HANSEN H E 'Bud' 2130 NE Salem Av	926-1234	HARDING Martin (Linda) student OSU & emp pt tm OSU 1122 SE 33rd Av @ Ch Joseph '71	926-3972
HANSEN Kathleen student LBCC 817 SE 28th Av	928-9802	HARDING Richard 823 SE Ellington Rd	928-9914
HANSEN Leslie J emp SW Forest Inds 1013 SE 24th Av	926-3709	HARDING Richard M (Alice) slsmn Nissen Mtrs Rt 4 Box 319-H @	926-7920
HANSEN M J Rt 2 Box 113	928-8776	HARDLEBEN Edward B (Janet) retired 1215 SE 30th Av @	928-8543
		HARDLEBEN John H (Barbara) whsemn SWF 1244 SW Washington Ch Michael '65 Robert '71	926-2385
		HARDY Carl L 2025 NW Meadow Wood Dr	926-0465

JOHNSON'S ALBANY DIRECTORY

295

HARDY John C (Sylvia G) clk Roth's IGA 855 SE Ermine ☉	926-6251	HARRINGTON Vinis (Claudean) shop formn Stoddard Chev 926 SE 5th Av (#2) Ch Darren '68	
HARDY Leland A (Patricia) area engr US Dept of Agri Soil Consvtn Serv Rt 1 Box 391 Jefferson		HARRINGTON William B student Southern Oregon College & emp Smoke-Craft 1516 NE Clover Ridge Rd	926-2819
HARDY Letha 329 N E Cleveland St	928-7554	HARRINGTON William H (Barbara mgr Safeway Snack Bar) emp Highway Dept 1516 NE Clover Ridge Rd Ch Teresa '59 Sandra '64	926-2819
HARDY Russell G 305 B	926-9215	HARRIS Burton K (Norma L) safety dir Willamette Inds 720 NW Erin Crest ☉ Ch Jeanine '60	926-4946
HARDY Sylvia G 855 SE Ermine St	926-6251	HARRIS David student SAHS 436 SE Ermine	926-5414
HARE Lawrence E (Charlotte) opr Cordel Carp'n & Barry's Constn 939 NW Sycamore Corvallis		HARRIS Dick (Nancy tchr Oak Elem Sch) 1125 SW 12th Av	
HARE Ted R 729 SE 34th Av	926-5239	HARRIS E William (Linnell emp Reingold Jewelers) emp Wah Chang 2523 SE Fulton ☉ Ch Cory '71	926-6323
HARELSON Patricia L 2910 SE Oak ☉ Ch David '62 Fred '64 Jim '59	928-2967	HARRIS Gerald L (Helen east cahr First National Bank of Ore-Albany Br) capt Albany Fire Dept 1635 Walnut ☉ Ch Jerry Lee '59	926-1478
HARGAN D C 3171 NE Alexander Ln	926-5648	HARRIS Gregory (Sharon secy) student OSU 1155 SE Geary	926-8902
HARING DRYWALL INC dry wall contrs 225 SE 11th Av	926-6633	HARRIS Henry M (Edna M) ceramic engr Bureau of Mines 1235 SW 8th Av ☉	926-5443
HARING James D (Gayle) ownr Haring Drywall 1820 NW Laura Vista Dr ☉ Ch Kelly '66 Leslie '68 Marlo '73	926-7078	HARRIS Jack (Cathy emp Plaid Pantry) 1304 SW Umatilla	926-0174
HARKER Elaine Mrs 1545 SW Takena St Ch Annette '63	926-0133	HARRIS Jackie emp Wah Chang 3018 SE Clay Ch Todd '65 Perry '69	926-6649
HARLAN James (Maxine dietary dept Albany Hosp) emp Wah Chang 332 SE 3rd Av ☉	928-7116	HARRIS James (Carol pharm McPherson's Drugs) field rep Cascade Farm Serv 1221 NE Cloverdale Dr ☉ Ch Erica '72	928-2205
HARLAN Steve 2440 1/2 SE Queen Av	926-0095	HARRIS Paul F U S Army 208 NW Juniper Ln ☉	928-7932
HARLEY Lee J (Mildred) emp Western Kraft 1925 NE Willamette	926-3505	HARRIS Proctor W (Frances M clk OLCC) 208 NW Juniper Ln	928-7932
HARLOW E Dewey (Joan cook South Albany High School) emp Duraflake 2673 NW Gibson Hill Rd ☉	926-3573	HARRIS R Wayne (Velma secy School Dist #5) clk USPS 3168 NW 24th ☉	926-5471
HARLOW Kenneth (Hilda) opr sewage treatment dept City of Albany 4690 NE Meeker Rd	926-0722	HARRIS Richard (Gayle cshr K-Mart) student OSU 2100 SE Jefferson 1125 SW 12th Av ☉	926-8371
HARMAN Earl W (Lucile) farmer Rt 4 Bx 378 Fir Grove Rd ☉	928-9983	HARRIS Ron W (Glenda F) sls Rix's Furn 135 NE Clover Ridge Rd ☉ Ch Michelle '68 Ronda '72	928-2295
HARMAN Judy student LBCC Rt 3 Bx 887 County Farm Rd	928-7812	HARRIS RONALD M DR dentist 1036 SW Elm (ofc)	926-7330
HARMAN Kenneth retired Rt 2 Bx 350 Cox Rd ☉	928-3057	HARRIS Ronald Morris Dr (Nelda) dentist 1609 NW Crittendon Loop (res) Ch Lane '69 Kristi '71 Tracey '73	926-3732
HARMAN Ralph Morgan (Frances L) US Bureau of Mines Rt 3 Bx 887 County Farm Rd ☉	928-7812	HARRIS Russell E (Mildred E) broker Omega Securities Inc 1922 NW Spring Hill Dr ☉	926-1708
HARMAN Ralph W (Agnes E) retired 1430 SW 7th Av ☉	928-9814	HARRIS Sandra L bartender American Legion 2618 SE Main Ch Bill '58 Richard '61 Tauna '62	926-0286
HARMANING K M 1017 SW 11th Av	926-0448	HARRIS Thomas M (Cathryn A) emp SWF 2407 SE Waverly Dr Ch Tommy '69 Scott '71	926-0445
HARMIER Myrna A 1408 SE 32nd Av ☉	926-0925	HARRIS William (Barbara chkr Payless Drug Store) student 742 SE 32nd Av (#1) Ch Byran '69 Becky '72	928-5770
HARMON Donald E (Gladys) emp Lemons Millwork Rt 3 Bx 345 Lebanon		HARRISON Claude retired 524 SE Jackson ☉	926-4580
HARMON Herbert C (Velma) retired Rt 1 Bx 47-A Tangent	928-8947	HARRISON Dale L (Nancy bkpr Great Western Seed Co) emp Linn Cty 1209 SW Elm ☉	926-9386
HARMS Don W (Norma A emp Batton & Pederson) ownr Don's Den 1500 NW Laurel Heights ☉ Ch Johnna '63 Shane '65	926-4779	HARRISON Dale R (Kathleen L) asst mgr Les Schwab 1625 SE Center ☉	926-8714
HARMS William L (Fern) retired 425 NE Burkhardt ☉	928-3201	HARRISON David (Shirley) mach NW Inds 5721 Hafez Lane ☉ Ch Martha '64 Mark '66	928-3412
HARNISCH Albert (Zelma L) retired Rt 2 Bx 162 Dever Rd ☉	928-9928	HARRISON G D 754 SE 19th Av	928-4819
HARNISCH Burnel (Jean sls clk pt tm Love Lace Floral) Dever Conner Rd Rt 2 Box 142	928-3045	HARRISON Gary 1204 SE Oak	926-4035
HARNISCH Carl A (Dale antique dealer) retired Rt 2 Bx 143 ☉	928-3059	HARRISON Glenn R (Carol) tchr Central Linn High School 1132 SW 30th Place ☉ Ch Nancy '68 Sherry '70	926-4680
HARNISCH Carla Sue 1068 SW 7th Av	926-6673	HARRISON Greg (Pam) emp Marshall & Spivey 1746 NW Park Terrace Ch Grant '70 Matthew	928-4429
HARNISCH David C (Esther L) farmer Rt 2 Bx 201 Conner Rd ☉ Ch Randy '58 Jane '60 Beth Ann '63	928-9086	HARRISON Janis K student 1410 SE Lehigh Way	926-1735
HARNISCH Henry (Mae E) retired 1320 SW Walnut ☉	928-3690	HARRISON Lyle C (Kathryn F) servmn Northwest Natl Gas 657 E Thornton Lake Dr ☉ Ch Brent '58 Susan '60 Eric '63	926-9348
HARNISCH Herman retired 1230 SE Salem Av (#24) ☉	928-4730	HARRISON Marlene D bus drvr West Albany HS 1204 SE Oak ☉	926-4035
HARNISCH Walter L (Doris A) farmer Rt 2 Bx 200 Dever Rd ☉	928-9882	HARRISON May M 1007 SW Elm	928-8406
HARP Maudie M 1235 SE Waverly Dr ☉	928-3267	HARRISON R W (Phoebe secy Dist #5) prin Meml Jr HS 1410 Lehigh Way Ch Ted '58	926-1735
HARP Virgil C (Juanita) ptsmn Herrold & Jensen Impls Co PO Bx 138 Crabtree Rd	926-9882	HARRISON Randal student 1204 SE Oak	926-4035
HARPER Alice 725 SE 34th Av	926-0060	HARRISON Randy 657 E Thornton Lake Dr	926-9348
HARPER E P 1430 SW Umatilla St	928-7665	HARRISON Ron (Glenda designer Bill's Flower Tree) 135 NE Clover Ridge Rd	
HARPER Earl J 3601 SW Pacific Blvd	928-4678	HARRISON Russell B (Altha E) ptrn Tom-Tom Restr 842 SW 10th Av ☉	928-7209
HARPER G B 950 SE Airport Rd (#107)		HARRISON Warren A trk drvr Albany Sanitation 1043 SE 5th Av Ch Warren '61 William '65	926-5485
HARPER Gordon C (Saundra) vice pres S & Q Northern Inc Rt 2 Box 59 Scio ☉ Ch David '61 Gregg '64 Scott '67	394-3727	HARRYMAN R B 705 SE 6th Av	926-2559
HARPER Gregory student 1517 NE Sherman	926-7305	HART A V retired 640 SE Chicago	928-3660
HARPER Richard student OSU 2640 SW Liberty	926-4786	HART C T 1005 SE Chicago St	926-3987
HARPER Robert (Dorothy) exec dir Linn Benton Cty Housing Authority 2640 SW Liberty ☉	926-4786	HART Ed retired 1402 SE 2nd Av	
HARPER Robert J Jr student OCE 2640 SW Liberty ☉	926-4786	HART Frances M emp Stokely VanCamp 525 SE Pine ☉	928-9216
HARPER Robert M (Vera P) retired 1303 NW Sherwood Pl ☉	926-1876	HART Frank R 808 E 1st Av	928-8516
HARPER Thomas W (Lois L) slsmn Tillman's Booth Eugene 1517 NE Sherman ☉ Ch Denise '57	926-7305		
HARPER VOICE W GENERAL CONTRACTOR 1427 NW Skyline Dr	926-3416		
HARPOLE Bruce 648 SE Bain	928-8384		
HARPOLE Howard M (Janet M) pres Forest Inds Ins Exch 648 SE Bain Ch Lisa '57	928-8384		
HARPOLE Marlene student OSU 648 SE Bain ☉	928-8384		
HARRINGTON Orva 2210 SE Jefferson			
HARRINGTON Robert J (Mary Jo) 1035 E Queen Av SE ☉ Ch Seanna '67 Tim '68 Tara '70	926-9666		
HARRINGTON Rodney 950 SE Airport Rd	926-7691		

BAMBOO TERRACE

2732 E. PACIFIC BLVD.

**RESTAURANT
& LOUNGE**

ALBANY

CHINESE & AMERICAN FOODS

926-2294



HART Glen H (Nancy) trk drvr Hub City Concrete Co 735 N 2nd Jefferson	
HART James H (Pat) emp Cordel Carp'n & Barry's Constn	
HART John A (Lee Anne) sls mgr Oregon Freeze Dry 1125 SW Lakewood Dr Ch Brent '58 Susan '60 Eric '63	928-4528
HART Kenneth E 3222 N Shore Dr SE	926-2149
HART Lyman 'Bud' (Doreen emp Dr Oehler) dspchr Timber By Products 819 SE 38th Av & Ch David '58 Kathi '60 Alan '63	926-6584
HART Richard A (Nancy L tchr WAHS) asst dir of industrial relations Willamette Inds 2920 SW Liberty & Ch Kevin '62 Wendy '65	926-7807
HART Robert F Rt 4 Box 427-H	926-6186
HART Robert S Rt 1 Bx 303 Wall Ln	327-2214
HART Virgil (LaVon) furnace opr Wah Chang Rt 1 Box 254B &	926-3779
HART Walter N (Linda M emp State Farm Salem) emp Rem Metals Rt 1 Box 312 & Ch Daren '72	926-7425
HART William J (Lucile E) prin Lacombe Sch 4918 SW Pirtle Dr &	926-7972
HART Willis J (Hazel M ptrn Hart's Janitorial Serv & ownr Mode O'Day) ptrn Hart's Janitorial Serv 1505 NW Harder Ln	926-3643
HART'S JANITORIAL SERVICE Willis J Hart & Hazel M Hart ptrns 1505 NW Harder Ln	926-3643
HARTIN Oliver 1230 SE Salem Av	926-6448
HARTL James L 225 SE Columbus St	926-6725
HARTNESS Jim 3510 SE Oak St	926-2898
HARTSOOK Aileen W 705 E Thornton Lake Dr &	926-8540
HARTWELL William A (Inis) 2549 SE Tudor Way	926-1129
HARTWIG Crystal 3520 SE Oak (#12)	
HARTWIG George (Adeline) custdn Central Sch Rt 2 Bx 284-A	926-6977
HARTWIG Robert A tchr Hamilton Creek Grade Sch 225 SE 6th Av (#1)	928-2963
HARTWIG William Rt 1 Box 54 Tangent (T)	926-0403
HARTZELL David (Maralice) consultant Santiam Ford 1405 SE Waverly Dr Ch Michelle '68 Robin '69	926-7658
HARVATH Victor 525 SE 24th Av (#9)	
HARVEY Vern A 1020 SE 23rd Av	928-4895
HARVEY Vernita Berlee 3535 NE Earl Av	926-3078
HARVEY Vernon V (Blanche A) retired 3845 Knox Butte Rd &	928-3562
HARVILL David A 1605 SE Tudor Way	928-9457
HARWOOD C A (Hilda display JC Penney's) retired Rt 2 Box 29-A Scio	
HARWOOD Donald J (Halsey R) trk drvr PP&L 2841 NW Squire Av & Ch Tammy '58 Phillip '64	928-9162
HARWOOD Larry G (Tara) mechanic Stoddard Chev 7446 SW Canterbury Pl &	928-3864
HARWOOD Welcome H (Katie) retired 922 E 1st Av &	928-4274
HASELTON Rick student 2923 SE Locust	928-3206
HASELTON Shirley S asst prof OSU 2923 SE Locust &	928-3206
HASEMAN Richard C retired 154 NE Cloverdale Dr &	928-3039
HASH Lizzie 1540 SE Geary &	926-3096
HASH Onas emp Albany Sanitation 640 SW 4th Av (#4)	928-8396
HASH Tom J (Margaret Doris) slsmn Farsted Dodge 3002 SE Clay &	928-2816
HASHAGEN Irvalee 1146 NE Lafayette St	926-4711
HASHBERGER Rudy L (Karen M) emp Teledyne Wah Chang 507 SE 38th Av & Ch Cassandra '71 Angelina '74	926-7634
HASLAM Barbara E emp Citizens Valley Bank 4705 SE Christopher & Ch Stephanie '60 Christine '63 John '64	928-4949
HASSEY Jim L (Kathy G) paper maker Western Kraft 2517 NW Squire Av & Ch Vicki '65 Andrea '67 Michael '71	926-2604
HASSEY Thomas S (Helen emp Stokely-Van Camp) emp Simpson Timber 1435 SE Park Terrace &	928-7857
HASSEY William K (Patricia) mirrmn PP&L 552 S Nebergall Loop & Ch Shan '63 Scott '65 Mary Beth '66	928-2227
HASSNAN Dee 1215 SW Walnut	926-6828
HASTIE Royal 3732 SE Glendale	926-7526
HASTINGS Judy 706 SE 5th Av Ch Trina '68 Aaron '72	
HASTY FREEZ restr Max Pope & Roberta Pope ptrns 655 S Lyon	926-2144
HATHAWAY Joan nurse's aide Sunset Manor 2528 SE Hill	
HATLEY Thomas student OSU 1143 NW Independence Hwy	928-7497
HATT James A (Ann R) student & slsmn Sears 3145 SE 16th Av & Ch James '68 Jeffrey '69 Andrew '73	928-7454
HATTAN Gary G 7448 SW Buckingham Pl	
HATTON Lawrence E (Mary) carp Edwards Planing Mill 1317 SE 31st Av	928-9156
HAUGEN Buster L 1235 SE Queen Av	928-4852
HAUGHTON Andrea 2810 SE Oak	928-9813
HAUGHTON Paul S (Betty L opr Wah Chang) 2810 SE Oak & Ch Diane '57 Valerie '59	928-9813
HAUMSCHILT G Dean (Sheryl K) emp American Can 1306 SE 34th Av Ch Dawn '66 Cammie '68 Greg '73	928-3244
HAVEMAN Randall 1314 SW Lawnridge St	926-8907
HAVEN Cliff Mrs 828 SE Waverly Dr	926-2401
HAVEN Donald R research & development Wah Chang 3814 SE Pine	928-9726
HAVEN Jean asst worker Linn Branch Public Welfare Div 3814 SE Pine	928-9726
HAWES Don W (Marjorie) mech Linn City 2020 SE 34th Av &	926-2676
HAWES George (Mary) purchng agt CED Consolidated Electrical Distrs 616 SE 30th Av	
HAWFORTH Gurney B (Geri B) jitney drvr SWF Plywood 1030 SE 20th Av & Ch John '58 Dianne '61	926-4876
HAWKE Wayne A (Carol) plbr Pipe Teck 2682 NW Quince & Ch Patrick '60 Theresa '62 Lorri '64 Russell '71	926-2106
HAWKE Wayne R (Anna) retired 1313 SW 10th Av	928-9502
HAWKINS Candace Wade emp Albany Genl Hosp 922 SW Washington	
HAWKINS Curtis student LBCC 2115 SE Jefferson	928-1344
HAWKINS Frank 1340 SW 14th Av	926-0829
HAWKINS Harlan (Mildred B) emp Ray Archer Rlty 3155 SE 15th Av &	928-9380
HAWKINS John P 3709 SE Spicer Rd	926-5406
HAWKINS Mona ofc secy Mid-Willamette Family YMCA 725 SE 34th Av (#8)	
HAWKINS Thomas M (Candace RN Albany Genl Hosp) tchr WAHS 2701 SE Hill & Ch John '68 Jason '71	926-8520
HAWKS Paul 2107 SW Ferry St	926-4974
HAWORTH Ed Jr 1955 SE Tudor Way	928-7073
HAWORTH Edwin K (Virginia J) ownr Midway Tavern 1955 SE Tudor Way & Ch Gary '57 Kevin '60	928-7073
HAWORTH George farmer Rt 2 Box 187 Hoefler Rd &	928-3086
HAWORTH Kenneth A 932 SW Washington St	926-1720
HAWTHORNE R Roger 705 SE Queen Av	928-4204
HAWTIN Helen 710 SW 5th Av (#2)	928-8686
HAY Russell (Gertrude) retired 3520 SE Geary &	
HAYDEN Eugene (Vera J NCR opr Western Kraft) stock rustler SWF Plywood 801 SE 35th Av & Ch Laurie '60 Donnie '61 Kathy '63 Steve '65	926-6914
HAYDEN Helen O maid Al-Ray Motel 1415 SE Salem Av (#2)	928-7463
HAYDEN Thomas emp Merle Taylor Volkswagen	
HAYES Archie L (Bonnie L kitchen aide Albany Genl) emp R Veal & Son 814 SW 7th Av &	926-2122
HAYES Bobbie L (Betty) Rt 1 Bx 364-H Ch Patty '61 Bradley '66	926-9828
HAYES Daniel Rt 3 Box 884	926-0876
HAYES David (Judy) builder & ownr Hayes Shelter Inds 2521 Millbrook Pl & Ch Debbie '58 Terry '64 Jeff '65	926-1205
HAYES David student 1310 SE 29th Av &	928-9054
HAYES David Jr emp Hayes Shelter Inds 2521 Millbrook Pl	926-1205
HAYES Delbert J (Sandra L) ptrn CPA Hayes Nyman & Co 733 NW Laurel Pl (res) Ch Nancy '57 John '59 Kathryn '62 Susan '64	926-1643
HAYES DELBERT J CPA 2120 SW Pacific Blvd (ofc)	926-8815
HAYES Edward 1830 SE Thurston St	926-9646
HAYES Ellen emp Albany Genl Hosp 591 B Lebanon	
HAYES Ervin E (Evelyn M) retired Rt 1 Bx 364 K &	928-8982
HAYES Ila retired 934 SE 18th Av &	926-3275
HAYES James (Betty) retired 2140 SW Broadway &	926-2163
HAYES John E (Lylola) mill wright Wah Chang Rt 2 Bx 355 &	928-7655
HAYES Kristina sls clk Long's Shoe Barrel 630 SW 10th Av	926-7196
HAYES Maude L Mrs 1619 SW Broadway	928-7492
HAYES NYMAN & CO Delbert Hayes & Alan Nyman ptrns 2120 SW Pacific Blvd	926-8815
HAYES Ralph (Pamela sales O & N Fabrics) shipping clk D E Nebergalls 1610 SE Sherman	926-3973
HAYES Robert 305 NE Charlotte St	926-6159
HAYES Rosemarie tchr Sunrise Sch 2545 SE Sherman Ch Penny	
HAYES SHELTER INDUSTRIES David C Hayes ownr 1635 Casa Villa	926-1222
HAYES Thomas J (Barbara) emp US Plywood 1310 SE 29th Av & Ch John '57 Janet '60	928-9054
HAYES Vicki student Rt 1 Bx 364-H	926-9828
HAYNE Don H (Judith A) retired & city councilman 905 SW 6th Av &	926-2191
HAYNES Dorothy 1805 NE Salem Rd	926-8257
HAYNES James D 1805 NE Salem Rd	926-8257
HAYNIE Dale D (Betty) letter carrier USPS 3333 SE Oak & Ch Byron '65 Ethan '67 Brett '69 Heather '71	926-6857
HAYNIE Marion D emp USPS 3333 SE Oak	926-6857
HAYWORTH Roy K (Bertha May) retired Rt 1 Bx 38 Tangent S Pac Hwy 99E (T) &	928-7831
HAZEL'S BEAUTY SHOP Hazel Gorrell ownr 1060 SW 14th Av	926-0086
HAZELWOOD Nancy inspn coordinator Rem Metals 825 SE 35th Av & Ch Chris '60 Julie '61 Lauri '63	926-4378
HAZLEWOOD Jerry Albany ofc Cummings Transfer 822 SW 10th Av	926-1934
HEAD Leona 1526 SE Oak St	926-1803
HEADINGS Dan (Ramona) emp Geo Pac Rt 1 Bx 352-H & Ch Tara Lynn '70 Tamara '72	926-7401
HEADINGS Gary W (Cheryl) emp Midway Plumbing Rt 2 Box 503-A Lebanon Ch Trina '65 Tracey '68 Tonia '69	928-7059
HEADINGS Glen emp Master Service Cntr of Albany Rt 1 Bx 411-A	928-3753
HEADINGS Larry V student Rt 1 Bx 390 Fry Station Rd	928-3942
HEADINGS Sam G (Barbara) wlse Nofziger Seed Rt 1 Bx 411A &	928-3753
HEADINGS Sharlene G Rt 1 Bx 390 Fry Station Rd	928-3942
HEADINGS Vernon (Grace) farmer Rt 1 Box 390	928-3942
HEADLEY Richard (JoAnn nurse aide Sunset Nursing Home) bkpr Price Bkpr & Tax Serv 810 SE 19th Av	928-1849
HEADRICK Robert J (Eileen) pres & genl mgr Plywood Components 3535 NW Bunn Dr & Ch Robert Jr '57 Donald '59 Pat '61	926-0488

2135 GEARY STREET
ALBANY, OREGON

WENDEL WOODWORKING, INC.

928-7337

JOHNSON'S ALBANY DIRECTORY

297

HEARN David L (Mae D) 5874 SW Horseshoe Ln	926-8487	HEINS Norbert II 3315 SW Pirtle Dr	926-2162
HEASSLER Earnest 924 SW 21st Av	926-3312	HEINS R Paul (L Jean steno LBCC) ptrnr Heins Honey Corp 810 NW Laurel Pl Ch Sallie '57	926-6336
HEATER Martha V 529 SE 3rd Av	926-4695	HEINS Ralph (Martha) retired 825 SW 11th Av	926-9875
HEATH Clarence J (Juanita) multiplication spec Pacific Supply Cooperative Seed Packaging Plant Rt 1 Box 7A Tangent (T) @ Ch Tina '57 Clark '62	926-2664 928-4925	HEINS Richard slsmn Heins Honey Co Inc 810 NW Laurel Pl	926-6336
HEATH Elwood (Evelyn) ptrnr Heath's Laundry 529 W 3rd Av @	928-8348	HEINS Robert J (Barbara A) emp Wah Chang 2804 SE Columbus @ Ch Stephen '57 Julie '61	928-3964
HEATH Gay M (Ella R) retired 4055 Knox Butte Rd @	926-2664	HEINTZ David G emp Western Kraft 6587 SE Columbus	926-3415
HEATH Kenneth D (Martha Ann) ptrnr Heath's Laundry 123 Putter Pl @ Ch Kathy '57 Suzzette '59 Patty '63	928-7770	HEINTZ Frank J (Anna B) formn R Veal & Son 3873 SW 25th Av @ Ch Ted '66	926-0084
HEATH Mike emp Rick's College Rt 1 Box 7-A Tangent (T)	928-4925	HEINTZMAN David W student Anapolis Naval Acad 815 SE 5th Av @	926-1709
HEATH'S LAUNDRY -COIN OPERATED LAUNDROMAT- ELWOOD HEATH & KENNETH HEATH PTNRS. 521 W 3RD 410 S WASHINGTON 'PO BOX 952'	928-2947	HEINTZMAN Gary 2903 SE Oak St	926-8743
HEATHER DALE MOBILE PARK Victor W Shearer ownr 950 SE Airport Rd	926-3610	HEINTZMAN Martin (Delores film clk IED Ofc) coke feeder Simpson Timber 817 SE Fulton @	928-8286
HEBERLEIN Albert prodn Serv Master of the Valley		HEINTZMAN Paul (Dorothy RN Albany Genl) retired 1153 SW 12th Av @	926-1390
HEBERT Michael G (Darlene A) admr Pacific NW Water Lab Corvallis 1165 SW 25th Av @ Ch James '60 Brian '63	926-3716	HEINTZMAN Richard (Barbara S secy Ray Archer Rlty) matl mn PP&L 3120 SE Geary @	928-2095
HEBERT Willie A (Lucille L) retired 3220 SE 13th Av @	928-2047	HEINTZMAN Wendell J (Clara) tchr West Albany High Sch 815 SE 5th Av @ Ch Peggy '58	926-1709
HECHT Loui clk tpyt Children's Services State of Oregon 225 S Calapooia	926-0861	HEINZ Dale (Coria Lee) student LBCC 2480 SE Jackson Ch Melissa '72 ...	
HECHT S L emp OSU 225 S Calapooia	926-0861	HEINZ Larry (Lyla) emp Western Kraft 2071 NW Crittendon Loop @ Ch Julie '66 Brian '69	926-3845
HECHT W 1900 SE Hill (#24)	926-3558	HEINZ V T Tommy 950 SE Airport Rd	926-0864
HECHT William J (Shirley bkpr Kentucky Fried Chicken) constn wkr Rt 2 Bx 361 Ch Tony '61 Pamela '64	928-9950	HEINZER Kenneth 331 SE 4th Av	928-3220
HECK Kathy emp Smoke Craft 2216 SE Oak	926-3357	HEINZER Marie 331 SE 4th Av	928-3220
HECKART Harvey L forestry aide Timberland Services Inc 964 SW Ferry	926-7909	HEITZMAN George D III (Donna) emp Wah Chang 2241 SE Ermine Ch Nicky '66 Kent '69 Tracy '70	926-0237
HECKER Irma Mrs 806 SE 4th Av	926-2648	HELDSTAB C R (Mabel tchr North Albany Jr High) retired 2450 SE Hill @	926-5265
HECTOR Don G (Ada) farmer & seed grower 202 NW Independence Rd @ Ch Cynthia '57 Gilmore '59 Karen '64	928-9331	HELLER David L (Diana) emp Jenks White Seed 832 SE Fulton Ch Ronnie '72	
HECTOR Jennifer 202 NW Independence Rd	928-9331	HELLMAN Eugene (Rose M) emp Willamette Ind-Lebanon 1311 SE 34th Av @ Ch John R '58 Traci L '64	926-4613
HEDAL Robert E (Lorena mel records Albany Genl Hosp) beer & wine wholesaler 972 SW 20th Av @	928-7174	HELLMAN Jack (Lucia) emp SWF Plywood Co 1045 SE 21st Av @	926-5209
HEDGERS Frank C (Dorothy M secy OSU) 3505 SE Circle Dr @	926-7083	HELLMAN Mathias J (Marjean M) car loader Duraflake 605 E Thornton Lake Dr @ Ch Jennifer '62 Suzanne '63 Jeffrey '68	926-4667
HEDY C D (Elaine) tchr South Albany High School 8525 SE Columbus @ Ch John '67 Laura '70	928-9840	HELLMAN Val M (Teresa A) supvr OSU 1500 SW Vine Ch Val Jr '73	926-1605
HEDY W T 2975 NW Arlington	926-0787	HELM K D 1638 SE Oak St	926-1605
HEER Larry 2730 SE Seven Mile Way	926-7590	HELMER Don Rt 1 Box 91 Tangent (T)	928-4684
HEGEFELD R H (Karen) cable splicer Pac NW Bell 3607 SE Pine @	926-3852	HELMER Jerald 1705 NE Front Av	926-5696
HEGSTAD Kathy tchr Oak Grove 3510 SE Oak (#52)	928-8540	HELMER Wayne H (Fern) 1705 NE Front Av Ch John '59	926-5696
HEIDENREICH Harry 3440 N W Bunn Dr	926-8732	HELMS Ernest (Alice) retired 1540 SW Umatilla @	928-8478
HEIDER Elsie Marie Mrs 420 SW 3rd Av	926-3883	HELMS George Mrs 819 SW 18th Av	928-9092
HEIDER Otto W Jr (Elsie Marie secy Pacific Power & Light-Portland) owner & dir Heider's-Fortmiller Funeral Home 420 W 3rd Av @	928-3381	HELMS Howard K (Gladys) retired 1197 NE Century Dr (#26)	926-1807
HEIDER'S-FORTMILLER FUNERAL HOME Otto W Heider Jr ownr & dir & Mrs Marie A Montell asst 420 SW 3rd Av 'PO Box 905'	928-3381	HELMS Larry 2562 SE Sherman St	926-9240
HEIDGERKEN Renee nurse 2709 SE 9th Av	926-3362	HELMS Merl G (Phyllis) vice prin Memorial Jr HS 3140 SE 16th Av Ch Claudia '57 Robin '60	926-3860
HEIL Don 976 SW Ferry St	928-7614	HELMS Yola cook B & J Cafe 1825 E 1st Av	
HEILMAN Craig asst mgr Sizzler Steak 505 SE 27th Av		HELTON James serv mgr Heritage Pontiac Olds Cad GMC Inc 4746 Pennsylvania Salem	926-8387
HEILMAN Edwin C (LaVonne M) supt Menasha Albany Corp 1425 SW Walnut @ Ch Kerry '57 Bruce '61	928-8173	HELVIE Richard (Linda) 1135 SE 10th Av	
HEIN Roger A (Caroline elem tchr) ownr & opr Arco Serv Sta 1410 SE Center @ Ch Stacia Ann '70 Amy '74	926-7331	HEMBREE George Y (Maureen) mach Northwest Inds Inc 810 NW Quarry Rd	
HEIN Ronald L (Letha) techn Radio Communication Serv 1120 Lee St SE Salem		HEMMER Geraldine A secy Court House Annex 3587 Potts Dr Salem	
HEINEMAN David L (Barbara A) formn Wah Chang 3040 SE Lansing @ Ch Lee M '59 Sue A '59 Amy L '62	926-1476	HEMMING Janet 1340 NE Chestnut @	926-6745
HEINEMAN E E Mrs 1798 NW Park Terrace	926-6342	HEMMING Michael Rev 805 SE 19th Av	926-8978
HEINEMAN Randall student & emp Merle Taylor Volkswagon 3040 SE Lansing	926-1476	HEMMING Philip M Rev pastor St Mary's Catholic Church 822 SW Ellsworth @	926-1449
HEINIS Gilbert J (Florence) mtce formn Duraflake 840 SE Davidson	928-3282	HEMMINGER Clarence 950 SE Airport Rd	926-2002
HEINKEL Ed 628 SE Waverly Dr	926-0378	HEMMINGSON A M 3749 NE Dunlap	926-0193
HEINONEN Allen R br asst Creditrthrift of America Inc 2130 NW F645 Circle Dr		HEMMINGSON Edgar U ownr Hemmingson Piano Serv 1460 NW Scenic Dr @	926-7070
HEINS HONEY CO INC Paul Heins pres & Jean Heins secy-treas 2100 SE Jackson	926-2383	HEMMINGSON Haylin 1460 NW Scenic Dr	926-7070
HEINS Jonathan Jr student Linfield Coll Rt 3 Bx 869A	926-0798	HEMMINGSON PIANO SERVICE piano tuning & repairing 130 SW Ellsworth St	926-7759
HEINS Larry U S Army 2804 SE Columbus	928-3964	HEMPSTEAD Ronald J (Carolyn student LBCC) sls rep Home Health Education Serv Rt 1 Bx 112 Tangent (T) @ Ch Denton '59 Paul '61 Nicolas '63 Jana '65	928-9984
HEINS Martha packer Heins Honey Co Inc 2529 SE Marion		HENDERLETE Ed (Nancy guidance Court House Annex) 3060 Porham S Salem	
HEINS Norbert G Sr (Arlene) retired Rt 3 Box 869A @	926-0798	HENDERSON Alice 328 SW Ferry (#2)	926-3850
		HENDERSON Anna 205 NE Geary St	928-9288
		HENDERSON Arthur W 2601 SE Salem Av @	928-9458

WHITE INSURANCE

PHONE

926-5515

237 W. 3RD AVE. ALBANY, OREGON

HENDERSON Beverly bakery dept Safeway Rt 1 Bx 31 Tangent (T)	928-9085	HENSHAW Rodney Chet (Dorothy F) sls mgr Nebergall's 2889 SE Seven Mile Way ☉	926-3628
HENDERSON Carl E emp SWF Plywood 625 SW 6th Av		HENSHAW William D (Merced E ofc mgr Nissen Motors) dock formn 170 SE Lake St	928-3626
HENDERSON Charlene emp Met Life Ins Rt 1 Bx 31 Tangent (T)	928-9085	HENSLER TOM DR dentist 2825 SW Willetta (ofc)	928-2301
HENDERSON Charles W (Wilma L) slag line veneer grader Vancouver Ply Rt 1 Bx 31 Tangent (T) ☉ Ch Ivan '56	928-9085	HENSLEY Darryl D 5447 NE Century Dr	926-4928
HENDERSON Cheri wtrs Denny's		HENSLEY David 750 SE Queen Av	926-0453
HENDERSON Dale M (Delores) zirc reductioner Wah Chang Rt 1 Bx 71 Tangent (T) ☉ Ch Donna M '67 Donald Martin '69 Deanna '73	928-8725	HENSLEY David emp Halton-Berg 5447 NE Century Dr	926-4928
HENDERSON Dennis (Sue C secy) panel pudger SWF Plywood 2608 SE Hill ☉ Ch Cynthia Marie '68	926-3868	HENTHORNE Dennis (Patricia) steelwrkr Zirconium Technology Corp 2108 SE Main	
HENDERSON Donald emp American Can 1560 Casa Villa		HENTHORN Robert (Geraldine P tchr Lebanon) carp 1043 NW Scenic Dr ☉ Ch Lorie '64 Melinda '71 Michelle '71	926-5314
HENDERSON DuWayne (Patty Jean bkpr Outdoor Store) emp Zir-Tech 2435 SE 9th Av Ch DuWayne '58 Byron '61 Laurie Rae '69	926-8486	HER MAJESTY'S BEAUTY SALON 556 NW Spring Hill Dr	926-5281
HENDERSON H James (Cheryl Ann) pharm Albany Genl Hosp 620 SW Calapooia ☉ Ch Jodi '68 Jeffery '70	926-1046	HERB Don J (Florence M secy Smoke Craft) traffic mgr Normarc Rt 2 Bx 159 ☉	928-8743
HENDERSON Ivan Rt 1 Box 31 Tangent (T)	928-9085	HERBERG Alpha G 901 SW 11th Av	926-2831
HENDERSON John L Rt 1 Bx 158 Tangent (T)	928-3975	HERBRANDSON David (Mary S lbrn Albany Elem Sch) tchr West Albany High Sch Rt 4 Bx 406A ☉	928-8791
HENDERSON Larry W 3267 NW Wishram Dr	928-4796	HERDER Vera L 2125 NE Water Av	926-4528
HENDERSON Phillip John student OSU 1105 SW Ferry	928-8382	HERETH Alysius J retired 1070 SW 13th Av ☉	928-2463
HENDERSON Ray Mrs 1105 SW Ferry ☉	928-8382	HERETH Edward L (Elinor L) custodian Memorial Jr HS 1256 SW 9th Av ☉	926-7636
HENDERSON Tillie 855 SE Chicago (#45)	926-6555	HERITAGE PONTIAC-OLDSMOBILE-CADILLAC-GMC auto dir 310 SE 2nd Av	926-6011
HENDERSON Twila D mail room wkr CHM2 Hill Rt 1 Box 31 Tangent (T)	928-9085	HERITAGE REALTY- REAL ESTATE, RESIDENTIAL FARMS, NEW HOME CONSTRUCTION- WILLIAM SIEGRIST OWNER & BROKER 2110 S PACIFIC BLVD 'PO BOX 842'	926-4293
HENDERSON Veston J (Lillian) electn 1840 SE Main ☉	928-9231	HERMAN Alvin A 3444 Wishram Dr	926-6478
HENDRICHSS Ross (Sharon) emp Jackson & Prochnau 3153 Admiral Eugene	688-5835	HERMAN D S 105 NE Charlotte St	926-3621
HENDRICK Loyd (Reta) 2215 SW Elm (#9)	928-1375	HERMAN Dan G (Sandi dental asst to Dr Arthur) atndt Toby's Auto Parts 3428 NE Adah Av ☉ Ch Kay Louise '67	926-7200
HENDRICKS Byron 719 SW 11th Av	926-3483	HERMAN Delbert Rt 2 Bx 486 Lebanon	928-9801
HENDRICKS Donald O (Betty E) housekeeper Albany Genl Hosp 633 SE Jefferson Ch Anita '61 Danny '62	928-4920	HERMAN Dennis 504 SE 36th Av	926-6230
HENDRICKS Esther K 750 SE Queen Av (#5)	926-3483	HERMAN Sherry 1830 S Thurston St SE (#24)	
HENDRICKS James F (Della) 719 SW 11th Av	926-3483	HERMAN Steve emp Jackson & Prochnau 2221 SE Oak	928-2982
HENDRICKS Jay student Univ of Ore 719 SW 11th Av	926-3483	HERMANSEN Harold G (Ines R) retired 1320 NE Chestnut ☉	926-1484
HENDRIX GUY L FURNACE SALES & SERVICE	926-3440	HERMENS Mike W 1227 SW Queen Av	928-4001
HENDRY Elsie 846 SE Waverly Dr ☉	926-2937	HERMENS Pete carp Regent Homes 2891 Riverside Dr	926-7216
HENDRY Fred W (Violet H emp Viking Real Estate Inc) 4430 Weshlun Dr Corvallis Ch Frederick C '57	753-9748	HERMENS Robert E (Jerry H) trk drvr Kenneth Forslund Constn 624 SW Broadalbin ☉ Ch Dennis '57 Margaret '60 Paul '68	928-7329
HENEERY Robert A (June L) territory mgr Steiner American Corp 1432 NE Mayview Dr ☉ Ch Linda '60 Michael '70	926-5224	HERMENS William J retired 528 SW 9th Av ☉	928-3176
HENINGER Cecil L (Jessie) retired 1721 NW Broadway ☉	926-6667	HERMES Donald V (Alta J sub tchr) line formn PP&L 1063 SE 24th Av ☉	926-3206
HENION Charles 1815 SE 2nd Av	926-5956	HERNANDEZ Antonio (Mary) slabber Wah Chang 2415 SE Marion Ch Domingo '71	926-7850
HENION Verda 1833 SE 2nd Av	926-0592	HERNANDEZ Leo A (Johnette) emp Wah Chang 1309 SE 31st Av ☉ Ch Tracy Marie '62 Tony '64	926-5379
HENKE Gregory (Virginia) carp Case Co Builders 1665 Casa Villa	928-2146	HEROLD Michael (Arlene emp Blain's) pressman U S Plywood & student OSU 2917 SE 22nd Av	926-1370
HENKLE Robert J (Georgine secy Kyle Emmons & Kropp & Kryger) serviceman Pac P&L 2146 SE Salem Av ☉ Ch Joy '58 Joyce '58	926-5205	HERRIAGE Virginia B 1825 SE Queen	926-9845
HENLEY Murrice 1803 NW Crittendon Loop	928-7754	HERRING Bill (Arlene wtrs T&R) trk drvr JCD 2849 Windsor Pl ☉ Ch Gary '59 David '61 Julie '64 Jerry '63	928-5622
HENNESS Keith G (Doris F) mtrc mgr T&R & Continental Chrome 1605 SE Marion ☉ Ch Ronald '58	926-4593	HERRING Franklin J Jr (Judy) pts mgr Stoddard Chev 5883 Hafez Ln ☉ Ch Kim '65 Tammy '67 Curtis '68	926-7423
HENNESS Terry L jntr OSU 1605 SE Marion	926-4593	HERRING Gary D (Cleo F) mail carrier 7433 SW Nottingham Pl ☉	928-4394
HENNINGER Albert cook Denny's		HERRING Ralph (Juanita) ptrn A-1 Vending 3021 S Shore Dr SE ☉ Ch Ralph '58 Phillip '59	926-0390
HENNINGSS Jerry E (Lenora K) emp Wah Chang 1903 SE 38th Av ☉ Ch Jeffery '68 Jerry Jr '69 Chyenne '73	926-6253	HERRINGSHAW C Robert 348 NE Country Village Loop	926-5182
HENRY A L 1230 SW 8th Av	926-5672	HERRINGTON Clarence (Bertha C) emp Southwest Forest Inds 910 SW 9th Av ☉	926-2123
HENRY Cecil T (Essie ownr Henry Sewing Shop) ownr Nig's Fixit Shop 1606 SE Santiam Hwy	926-2566	HERRLING Curtis (Joan recpt-bkpr Dr John Lees & Dr A Eugene Carlson) Rt 1 Box 349 Shedd	
HENRY Daryl (Evonne) emp Rem Metals 1291 SW Elm	928-5461	HERROLD & JENSEN IMPLEMENT CO Don Herrold mgr 2400 SW Pacific Blvd	926-2219
HENRY Earl 3243 SW Riverside Way	926-7543	HERROLD Catherine student Rt 1 Bx 2 Tangent (T)	928-8851
HENRY Gertrude 1905 SE Waverly Dr (#85)		HERROLD Don (Merle) mgr Herrold & Jensen Implement Rt 1 Box 2 Tangent (T) ☉ Ch Susan '58	928-8851
HENRY Glen E (Betty) emp Silver Crest Inds 2123 SE Salem Av ☉ Ch Mark '57 John '58 Julie '60 Tina '65	926-6253	HERROLD Thelma 2406 SE Sherman	928-9412
HENRY Jack L (Dorothy) research chem! US Bureau of Mines 1017 NW Jones Av ☉	926-6404	HERRON Billy S (Rt 1 Box 73 Tangent (T)	926-4684
HENRY Lynette emp City Hall 418 SW 5th Av (upstairs) Ch Jeff '73	926-2705	HERRON Joe (Madge home health aide Linn Cty Health Dept) Rt 2 Bx 532 Lebanon	
HENRY'S MRS SEWING SHOP sewing Essie Henry ownr 1606 SE Santiam Hwy	926-2566	HERRON William (Maryette) emp Linn Cty Sheriffs Dept 1320 SE Madison	926-0585
HENSCHER Ernest S (Sharon C) ownr Mill-Rite Farms Rt 2 Bx 91-C ☉ Ch Lauri E '64 Brian E '66	928-9908	HERSHBERGER Albert M (Ruby F ofc emp Mennonite Nrsng Home) retired 5485 SE Columbus St ☉	928-3771
HENSCHER William (Delores) emp Wah Chang 722 SE Waverly Dr Ch Eric '63	926-8559	HERSHBERGER Daniel (Marilyn) emp OK Tire Store Rt 4 Bx 431 ☉ Ch Quinn '68 Bonnie '70	928-9512
HENSHAW Clay C 'Doug' ownr Henshaw Rlty 6389 NE Peterson Ln ☉ Ch Michael Alan '60	926-4334	HERSON James D (Cheryl) clk Western Craft 3634 SE Glendale ☉ Ch George '57 Bill '58 Royce '60 Laura '63	928-3880
HENSHAW Clay H (Gladys F) retired 6150 SE Columbus St ☉	928-8959	HERSON S H (Edna emp Stayton Canning Co-op) retired PO Bx 32 Crabtree	928-3034
HENSHAW D 613 SE 28th Av	926-9262	HERTZ D L 117 S Lyon St	926-1471
HENSHAW Glen L Jr 'Fred' (Alice M) entertainer Rt 1 Bx 20-G Lebanon Corvallis Hwy 34 Tangent (T) ☉	928-8883	HERTZ RENT A CAR LICENSEE Bill White rep 527 N Albany Rd NW	926-1984
HENSHAW Glenn L (Christie) retired 7145 SE Three Lakes Rd ☉	928-8968		
HENSHAW Jo Ellen emp 1st Fedl Savings & Loan 170 SE Lake St ☉	928-3626		
HENSHAW Kathy R 2575 SE Seven Mile Way	928-3867		
HENSHAW Pete (Shirley) slsmn Cascade 1630 SE Madison	928-7193		
HENSHAW Raleigh Bryce Sr jitney drvr Simpson Tmbr 2575 SE Seven Mile Way ☉ Ch Mickey L '58	928-3867		
HENSHAW Raleigh Jr US Navy 2575 SE Seven Mile Way	928-3867		
HENSHAW REALTY rl est Clay C 'Doug' Henshaw ownr 110 SE Ferry	926-4277		



LEONARD L. WILSON
PHONE 926-4291

WILSON INSURANCE, INC.
COMPLETE INSURANCE COVERAGE

221 W. 3rd Ave.
P.O. Box 865
Albany, Oregon

JOHNSON'S ALBANY DIRECTORY

299

HERTZLER Daniel Rt 2 Bx 62A Lebanon	928-3081	HICKS Dewaine J (Bernice L) emp Local #701 425 NE Chicago Ch	
HESS C A 1830 SE 39th Av	926-2844	Jerry '57 Denise '61 Beverly '67	926-1060
HESS Doris L (Nola E cook Calapooia Jr HS) carrier USPS		HICKS Fred 425 NE Chicago	926-1060
3755 Knox Butte Rd @	928-8632	HICKS Janet R slsldy French's Jewelry Store 1290 SW Maple	928-8792
HESS Everett J (Ellen emp Ore Freeze Dry Foods) slsmn Self Service		HICKS Odell D (Bonnie) mach Northwest Industries 1290 SW Maple	928-8792
Furniture Salem 4982 SW Willetta	928-3890	HICKS Ted 2311 SE 23rd Av	926-7103
HESS Gayle D (Glenda I ownr Glenda's Bty Shop) emp Wah Chang		HIDDLESON Cecil A 520 SE Queen Av @	926-1913
3213 SE Oak @ Ch Kelly '60	926-4324	HIDDLESON Merle D (Judy L ward clk Good Samaritan Hosp)	
HESS Joe (Myrna) whsemn Great Western Seed Co		815 S Thurston SE @	928-2470
Rt 1 Bx 142 Sublimity		HIDDLESON Rufus E (Lorraine M) emp Simpson Logging	
HESS Larry L emp Wah Chang 913 SE 34th Av @	926-4825	1761 SE Jackson @ Ch Douglas '57	928-8202
HESS Mamie M Rt 1 Bx 197 Tangent (T)	926-9866	HIGBIE Emma C 1049 SW 15th Av	928-9670
HESS Michael 3213 SE Oak	926-4324	HIGDON Scott opr Wah Chang 422 SE Ermine	926-6788
HESS Milfred retired 838 SE 4th Av @	926-3454	HIGGINS Bruce W 5885 NE Peterson Ln	928-8531
HESS Richard (Connie tchr Sunrise Sch) asst mgr McClaren Woodburn		HIGGINS Jack F (Merlissa) emp Wah Chang 5885 NE Peterson Ln	928-8531
School for Boys 2223 SE Jefferson	926-9222	HIGGINS Mitchell L emp Corner Pocket-Jefferson 5885 NE Peterson Ln	928-8531
HESS Sidney (Olive) Rt 2 Bx 210 Morning Star Grange Rd	928-9803	HIGGINS Robert (Jeanette) retired 1306 E 1st Av @	926-5322
HESS Steven G student S Albany HS 3213 SE Oak	926-4324	HIGGINS Ronald 3564 NE Shady Oak Dr	926-3616
HESS Verda 855 SE Chicago (#6)	928-7462	HIGGINS Steven E (Barbara) emp City of Corvallis	
HESS William G (Theresa) emp Sheet Metal Constn		1999 NW Crittendon Loop @ Ch Scott '69 Mark '72	926-5031
Rt 1 Box 62 Tangent (T) @ Ch Brandon '69	928-9835	HIGGINS William emp Plaid Pantry 745 SE 24th Av (#2)	
HESSONG A George 613 SE 36th Av	926-7285	HIGHAM Woody (Charlene) pres Valley Bus Forms & Systems	
HETTINGER Ashley 2532 SE Hill		1440 NW Shady Ln @ Ch Tom Morlan '61	926-5090
HETTINGER Jack (Jacqueline) 2530 SE Hill Ch John '66 Rena '66		HIGHFILL B 1900 SE Hill St	928-2725
Jennifer '67 Victor '69 Janet '69		HIGLER Rick (Rene) emp Tom Henshaw Co 934 SW 20th Av Ch Dawn	
HETTINGER Steve 1016 NE Water Av	926-4897	'73	926-8728
HEUSCHKEL Robert staff acct 1645 Casa Villa	926-8375	HILBERT Gerald 926 SE 5th Av	926-3519
HEUVEL Debbie student OSU 1430 S Maple	928-8675	HILCHEY Gerald L (Florence P recpt Dr Hensler) emp Oregon Freeze	
HEUVEL Harold (Dolores) pres Pop's Branding Iron & Lariat Lounge &		Dry 512 SE 34th Av Ch Andrea '72	928-7172
owner Mary Anna Bakery 1430 S Maple @ Ch Susan '58 Steven '68 ..	928-8675	HILDEBRAND Donald G (Darlene cake decorator & tchr LBCC) trkr	
HEUVEL Mark J student OSU 1430 S Maple St	928-8675	Intnatl Trkg 1709 NW Laura Vista Dr Ch Robert C '59 Charlotte R	
HEWITT H 140 SE 4th Av	926-1793	'61 Nancy '67	926-5123
HEWITT Jon L (Lauralee B) engr U S Forest Service 3017 SE Pine @		HILDEBRANDT Louis H (Marjorie) plt engr Oregon Freeze Dry Foods	
Ch Michelle '69 Scott '72	926-7313	1734 NW Gibson Way	926-2918
HEWITT Marion I ownr Kiddie-Kare Day Nursery 438 SW 11th Av @	926-5466	HILDEBRAND Douglas student 8179 Ryals Av	928-3836
HEWITT William D (Pamela) 1520 SE Madison Ch Daniel '71	928-7376	HILDERBRAND Kenneth S Sr (Eleeta M) farmer 8179 Ryals Av @	928-3836
HEWS Paul D 2985 NW Arlington Dr	926-2707	HILES Loren L (Margaret cook Tom Tom Restr) retired	
HEWS Richard D Dr (Sharon) chiro 3120 NW Crocker Ln (res) @ Ch		3214 SE Pine @	926-7501
Jodi '65 Derek '73	926-6833	HILL April student NW Nazarene College Fir Grove Rd Rt 4 Bx 520-L	928-9915
HEWS RICHARD D DR chiro 530 SW Ellsworth (ofc)	926-6911	HILL Buck drvr-slsmn Franz Bakery 719 SE 19th Av (#216)	
HEYERLY Dan D student OSU 3320 SE Grand Prairie Rd	928-9872	HILL Cathy secy Cool's Refrigeration 260 NE Charlotte	
HEYERLY Elmer (Georgia del Love Lace Floral) custdn Oak Grove Sch		HILL Charles emp Sawmill 1050 SE Oak @	
4095 NW Glenwood	928-8718	HILL Charles P emp Bles Lbr 731 SW Broadalbin	926-4125
HEYERLY Ernest J (Mabel) farmer 3320 SE Grand Prairie Rd	928-9872	HILL Clara emp Albany Genl Hosp Jefferson	
HIATT Albert L retired 7231 Palestine Church @	926-9807	HILL Clifford H (Marian) serv mgr Albany Typewriter Exch	
HIATT Catherine J 3710 NW Bunn Dr @	928-4665	Rt 2 Bx 265 G14	
HIATT Earl J (Lois M) retired 1925 NE Salem Rd @	926-1880	HILL Daniel C 1812 NW Sunny Lane	928-9392
HIATT Harry W (Pearl M) emp Natl Constn Longview Wash		HILL Delbert B mgr Albany Branch Citizens Valley Bank	
3710 NW Bunn Dr @ Ch Clifford '57	928-4665	600 NW Erin Crest	926-8725
HIBBS Gaylord D (Wilma E emp Broadway) retired 826 SE 27th Av	928-7135	HILL Donald (Mary Lou bkpr Herrold & Jensen Impl Co)	
HICK Alan (Margaret) dist mgr Northrup King & Co		PO Box 379 Jefferson	
2917 NW Valley View Dr	928-2998	HILL Douglas L student OSU 535 SE 16th Av	
HICKAM Howard R (Jeanette L) pres Citizen's Valley Bank treas		HILL Edwin (Dortha) contr 1324 SE Geary	928-7923
Willamette Memorial Park & pres Albany General Hospital		HILL Gary emp Jackson & Prochnau 1111 SE Oak (#47)	928-8422
1405 W 8th Av @	928-7281	HILL George W Rt 4 Box 521	928-8952
HICKEN James (Dorothy W) retired 205 SE Jefferson	926-0110	HILL Ival T (Charlene decorator Sears) ptrnr Silver Dome Farms	
HICKERSON Dorabelle 3763 SW Lone Oak Ln @	928-8149	7070 NW Spring Hill Dr @	928-9089
HICKERSON Lois tchr Lafayette School 535 SE 35th Av	926-7635	HILL Jeffery 938 SW Calapooia	926-5168
HICKEY Brad emp Consolidated Electl Distrs 627 SE 3rd Av	926-6381	HILL John (Charlene) farmer 7070 NW Spring Hill Dr @	928-9089
HICKEY Dennis tchr North Albany Grade Sch 742 SE 32nd Av	928-2959	HILL John A Jr farmer 7070 NW Spring Hill Dr	928-9089
HICKEY Donald K (Vivian) mgr Consolidated Electrical Distributors Inc		HILL Junior O (Naomi bus drvr Albany Dist #5) dryerman Simpson	
330 Quarry Ch Valerie '57 Leslie '58 Tracey '64 Kelli '66	928-2282	Plywood 2409 SE Waverly Dr @	928-8106
HICKEY L M 1065 SW 13th Av @	926-1439	HILL K L 639 SE 34th Av	926-8506
HICKMAN Dwight Rt 2 Bx 91-A1	928-9924	HILL Leland A (Annabel A) farmer & ptrnr Silver Dome Farms	
HICKMAN Garvin D (Lillian L nurses aide Albany Genl Hosp) lift trk		Fir Grove Rd Rt 4 Bx 520-L @	928-9915
drvr US Plywood 2263 NE Willamette @	926-5243	HILL Lester (Ines R emp meat processing Smoke Craft) emp Wah Chang	
HICKMAN Mary Ellen 1905 SE Waverly Dr (#89) @	926-8394	535 SE 16th Av @	926-0308
HICKMAN Orville C (Leah V opr Pac NW Bell) retired		HILL Marion J Rt 3 Box 772B-B	928-7046
922 SE Waverly Dr @	928-8548	HILL Orrin L (Beverly) emp SPRR 2275 NE Willamette @ Ch Perry '58	
HICKMAN Russ M 272 NE Country Village Loop	928-2477	Mary '63	928-9681
HICKMAN W B (Mildred) mgr Peerless Pacific Co		HILL Richard (Colleen tchr's aide Crabtree Sch) carpet slsmn Valley	
1601 NE Mayview Dr		Floorland 938 SW Calapooia @ Ch Russell '58 Suzanne '61 Elaine '64	926-5168
		HILL Robert L (Marilyn E secy Northrup King & Co) tchr West Albany	
		HS 2537 SE Tudor Way	926-8045



WE'D LIKE TO GET TO KNOW YOU

FIRST NATIONAL BANK OF OREGON

Albany Branch · 300 W. First Ave. · Phone 926-5823

Waverly Branch · 2100 E. Pacific Blvd. · Phone 926-5823



300

JOHNSON'S ALBANY DIRECTORY

HILL Steve A (Nancy) emp Wah Chang Rt 2 Bx 229 Ch Larry '66 Steve '68	926-3729	HOBBS John 3230 SE 15th Av	926-4096
HILL STREET CHURCH OF CHRIST Rev James Freie pastor		HOBBS M Shara student OSU 3230 SE 15th Av	926-4096
1805 SE Hill	926-0606	HOBBS Stephen M 412 SW 20th Av	926-3460
HILL T P (Kathie L Shaklee distr) mach Wah Chang 1015 SE 20th Av		HOBBS Terry (Katie) emp Wah Chang 2150 SE 22nd Pl & Ch Gary '68 David '72	928-1872
Ch Lisa '67 Tricia '70	926-2190	HOBBS Tim A student LBCC 1535 NW Laurel Oaks Pl &	926-2907
HILL T R (Gertrude emp City Hall) emp Wah Chang		HOBBY HANGAR MODEL SUPPLY-HOBBY SUPPLIES-TIM BARTEL & EUGENE BARTEL PTNRS. 1216 S JACKSON	928-6101
922 SE 2nd Av &	926-5241	HOCKEMA Keith L (Gayle A) emp Wah Chang 1209 SE 28th Av Ch Timmy '67 Becky '71	926-6851
HILL Thomas J (Nancy L) grader Willamette Inds		HODGE Everett (Mary Ann) shipping clk Boise Cadcade	
2308 SE Waverly Dr & Ch Staci '70 Brandi '72	928-2215	6219 NE Parkside Dr & Ch Jeffrey '60	928-8086
HILL Travis (Elizabeth) ptrnr Silver Dome Farms sub bus drv: Albany Schs Buena Vista Rd Rt 4 Bx 520-T & Ch Brian '62 LeAnn '66	928-8754	HODGE Theresa 6219 NE Parkside Dr	
HILLARY Antoinette emp Albany Genl Hosp Rt 3 Bx 358 E Lebanon		HODGES Lewis mgr Shorewood Estates 1905 SE Waverly Dr (#29)	
HILLARY Darien maid Golden Inn Motel		HOEFER Edna B Rt 2 Bx 185 Conner	928-3066
HILLARY Jean laundress Golden Inn Motel		HOEFER Gregory Hoefer Rd Rt 2 Box 185	928-9966
HILLCREST ORCHARD 1242 NW Skyline Dr	926-1827	HOEFER Hazel custdn NAHS Conner Rd Rt 2 Bx 145 &	928-3062
HILLEARY Albert Rt 3 Box 876	926-0751	HOEFER Jack E (Charlotte Diane emp Albany Printing) farmer Rt 2 Box 141 & Ch Chad Michael '70 Brandon Jack '72	928-3006
HILLER Dan 3246 SE Salem Av (#7) &	928-2782	HOEFER Laurene student OSU Conner Rd Rt 2 Bx 199 Dever	928-7743
HILLER Jay 1830 S Thurston St SE (#34)		HOEFER Leslie G (Dena) farmer Rt 2 Bx 146 Dever Ch Sherry '61 Toney '63 Bobby '65 Ryan '69	928-2691
HILLER Jay Dee (Susan hairdresser Tede's House of Bty) 121 E 4th Lebanon (#2)		HOEFER Lynn (Claudia designer Love Lace Floral) Rt 2 Box 186	
HILLHOUSE APTS Henry Kaiser ownr & Lester Bailey mgr 1900 SE Hill	926-1608	HOEFER Lynn A (Claudia J emp Love Lace Floral) farmer Hoefer Rd Rt 2 Bx 185 & Ch Lisa '64	928-9966
HILLIKER Wesley (Linda) emp Wah Chang 2645 SE Sherman Ch Tyrone '69 Tara Lynn '71	926-0116	HOEFER Marion C Rt 2 Bx 139	928-3028
HILLIS Joe 1948 SE Marion St	928-4461	HOEFER Martin H Rt 2 Bx 139	928-3028
HILLSTROM John (Chisako) electn Geo Pac 1809 NW Broadway & Ch Tricia '71 Mike '72	926-1241	HOEFER Norland Conner Rd Rt 2 Bx 199 Dever	928-7743
HILSENKOPF Richard (Karolyn) genl mgr Cascade Farm Serv 2785 NW Pineview Dr &	926-6329	HOEFER Vernon H (Barbara C) emp US Plywood-Lebanon Conner Rd Rt 2 Bx 199 Dever & Ch Gwendolyn '60	928-7743
HIMES R W 1505 SW Tracy Ct	926-2179	HOENSELAAR Burt 1242 NW Skyline Dr	926-1827
HINCK George F (Judy) emp Wah Chang Rt 3 Bx 880 & Ch Brett '63 Kimberly '66 Brad '69	926-5404	HOEYE Dennis D (Ruth D) emp Wah Chang 2225 SE Main & Ch Dorita '68 Darina '69 Jackie '71	926-7053
HINCK Marie 910 1/2 S Columbus		HOEYE Gerald 1395 SE Hill St	928-2834
HINDS C L 1435 SE Jackson St	926-6794	HOEYE P loan closer 816 SE 28th Av &	926-4804
HINDS RAY IMPORTS auto dlrs Ray Hinds ownr 3297 SE Salem Av	926-2136	HOFER B J 123 SE Jefferson	928-2965
HINES Dorothy secy-bkpr Wood Truss Fabricators Inc 1384 Oak Dr Eugene		HOFER Brent student WAHS 1403 SW Takena	928-7213
HINES Janet R student 3015 E Lansing St	926-7638	HOFER Emmett A Rev (Reta tchr aide North Albany Grade Sch) pastor First Church of God 1403 SW Takena &	928-7213
HINES L Myrl (Ardyce J) owner Myrl's Chuck Wagon 3015 E Lansing St Ch Julie A '59	926-7838	HOFF Bertha A 1010 SE Geary (#33) &	928-7125
HINES N A 1016 SW Walnut	926-5407	HOFFER William J Jr 2334 SE Main St	928-8123
HINES Rollin E electn Wah Chang 1905 SE Waverly Dr (#17) &	926-0020	HOFFMAN Alvin J (Joy) refgrmn OSU Walnut Rd Rt 3 Bx 752 P & Ch Barbara '59	926-2920
HINEY Charles M (Arvilla) owner Hub Cleaners 1314 SE 27th Av &	926-2692	HOFFMAN Blanche 1840 SW 17th Av	926-8468
HINKHOUSE Cleo R (A Hope) rd constn Linn Cty 330 NE Clover Ridge Rd &	926-3832	HOFFMAN Byron H (Jo H pkg dept Nebergall's) mech Ore Freeze Dry Foods 1329 SW Broadway &	928-7563
HINOJOSA Jose D (Elvia) emp Western Kraft 1240 SE Shortridge Ln Ch Frankie '63 Rosalinda '71 Sophia '73		HOFFMAN Daniel (Lavon emp Wah Chang) paper maker Western Kraft 310 N Marilyn NE & Ch Christi '63	926-7166
HINRICHS Darrell 1016 SW 12th Av	926-6259	HOFFMAN Everett L (Marion A ptrnr Western Auto) ptrnr Western Auto 1213 SE 31st Av & Ch Kevin '58 Joan '64	928-7312
HINRICKS Gertrude 3520 SE Oak (#31)		HOFFMAN Richard C (Helen G) mlwrt Western Kraft 1240 SE 7th Av & Ch Julie '66 Robert '69	926-1020
HINSON Walter B (Ruth C) atty Goode Goode Decker & Hinson P.C. 3005 Hurleywood Dr (res) Ch James D '58 David W '61 William S '64	926-7205	HOFFMAN Sherri student Walnut Rd Rt 3 Bx 752-P	926-2920
HINSON WALTER B atty Goode, Goode, Decker & Hinson P.C. 135 W 5th Av (ofc)	928-5811	HOFFMANN Esther A Rt 2 Bx 87 Dever &	928-3992
HINSZ Judith 2014 SE Jefferson St Ch David '72	928-4379	HOFFMANN Robert E emp US Plywood Rt 2 Bx 87 Dever	928-3992
HINTON Howard H (Leola M) retired 2299 SE Jackson &	928-7410	HOFLICH Muriel C 3510 SE Oak (#27)	928-7681
HINZMAN Ernest 2746 NW Gibson Hill Rd	926-6237	HOFMANN Ken W Jr asst mgr Richey's Market 725 SE Davidson	928-4968
HINZMAN Robert (Sylvia) emp Neilsen Mfg Co 3561 Knollwood Dr & Ch Dana '58 Terry '59 Curtis '60 Gwen '63	926-6563	HOGAN Arnie (Louise A) sls engr Barnum's Welding & Industrial Supplies Co 525 SE 24th Av & Ch Thomas '61	928-8449
HIS HERS & JO'S HAIR CUTTING & STYLING, TINTING & COLORING, WIG SALES & SERVICE. ANGELINA MATHIS OWNER 1444 S JEFFERSON	928-9177	HOGAN Arnold slsmn Welding Supply 525 SE 24th Av (#29)	
HISEL Kenneth 525 SE 24th Av	928-4886	HOGAN Daryl H (Gwendolyn) body & fender reprmn 515 SE 14th Av Ch Christine '58 Theresa '60 Kathleen '61 Jake '63 Bryan '65	926-6313
HISGEN Frank X 1530 SE Sherman St	926-5178	HOGAN DISTRIBUTING INC Howard Hogan-ownr 203 NE Jefferson	928-3549
HITE Chester W (Vermetta H) retired 1048 SW Takena &	926-2835	HOGAN Frank M (Hazel A) retired 2515 SE Fulton &	926-4783
HITE Earl 391 SE Scrauel Hill Rd	928-9728	HOGAN H 3031 SE Jackson St	
HITT David (Pam) conslr Vocational Rehabilitation Office 735 SW 5th Av	926-1196	HOGAN James F (Shirley A) 208 SE 3rd Av Ch Kenda, Lonnie, Holly, Kelly, Karen	
HIUKKA Gary W 2010 1/2 E 1st Av	926-2873	HOGAN Thomas A (Jane T) tchr Memorial Jr HS 1121 NE Lafayette & Ch Elizabeth '62 Jeffrey '64 Mary '65	926-3605
HIXSON Alfred M (Marcia C) emp Williams Bakery 1120 W 25th Av & Ch Michelle '57 Michael '59 Melinda '62	926-8734	HOGG W V (Florence M) retired 940 SW 11th Av &	926-1664
HIXSON Hazel 3246 SE Salem Av &	926-8734	HOHLFELD Vern leadman melting Wah Chang 301 SE Main (#2)	926-0586
HIXSON Mitchell trk drv Alvin L & Mark L Oberson Union Oil Products 1120 SW 25th Av	926-2873	HOISETH Lloyd P 940 SW Ferry	926-7869
HIXSON Thelma emp Heath's Lndry 2483 SE Hill &	928-9550	HOISETH Richard drv Copeland JW Lumber Yard 1878 SE 51st	926-9337
HOAG Alta M 620 SE 4th Av	926-0461	HOISETH S C (Iona V tchr aide #5) mach opr Tiline 7875 Knox Butte Rd & Ch John '60	928-8186
HOATSON C Lyle (Esther T X-ray techn Dr Purnell) cheml engr techn US Bureau of Mines 3120 SE 13th Av &	928-9114	HOISETH Susan 7875 Knox Butte Rd	928-8186
HOBERT Lawrence L (Dorothy O sub tchr & apt mgr) retired 626 SW 3rd Av &	926-4690	HOLBERT Esther practical nurse 921 SE Main	926-5913
HOBERT N R 932 SW 21st Av &	928-8375	HOLCOMB Betty J Mrs emp Ore Met 1736 SW 14th Av &	928-7323
HOBERT Robin M emp Station Cannery 932 SW 21st Av	928-8375	HOLCOMB D A 1437 E 1st Av	926-0081
HOBBS Dale Z (Lois lbrly aide Madison Intermediate Sch) health physicist US Bureau of Mines 3230 SE 15th Av &	926-4096	HOLCOMB LeRoy V Rt 2 Box 90-L	928-9705
		HOLCOMB Walter W (Barbara J emp Albany Frozen Foods) 2201 SW 16th Av	926-2809
		HOLCOMBE Willard C (Elly E) broker House & Home Realty Rt 3 Box 882	926-6411



FREE ESTIMATES
210 S. CHICAGO

Mailing Address P. O. BOX 623

MAIER ROOFING CO.

ALBANY

FREE INSPECTION
JIM MAIER - OWNER

PHONE 928-8253



JOHNSON'S ALBANY DIRECTORY

301

HOLDERBY Charles R 3466 NE Salem Rd 926-1976
HOLEMAN Irene M 1035 SW 8th Av @ 928-9234
HOLFLICK Meryle 3510 SE Oak (#30) 926-5561
HOLIDAY MOBILE HOMES Rt 3 Box 787-B 926-0415
HOLIFIELD Bascomb B emp SW Forest Inds 4479 SW Willow Way Dr .. 926-0206
HOLLAND Col D 1425 SW Tracy Ct 926-0460
HOLLAND Dianne 1123 SE 38th Av 926-8895
HOLLAND Don M (Avis L opr supvr US Natl Bk) genl loan ofcr US
Natl Bk of Ore 2725 SE Columbus @ 926-8954
HOLLAND Donald fireman Fire Dept 3521 SW Pirtle Dr 926-3164
HOLLAND Jesse S retired 1535 SE Jefferson @ 926-3871
HOLLAND T L (Josephine) 605 SE Queen Av @ 928-7569
HOLLANDER Patrick T 2917 NW Hwy 20 928-2159
HOLLIDAY Richard (Berenice) slsmn Interstate Realty Exchange
822 Locust Pl @ Ch Steven '57 926-1858
HOLLING Barry trk drvr American Linen 1830 S Thurston SE (#13) 926-4036
HOLLING Robert M (Glenda) contr Rt 4 Bx 361-X @ Ch Mark '60
Robin '65 926-4019
HOLLINGSWORTH Del G appr plbr J Lemona Plbg Contr
814 SW Walnut 928-7065
HOLLON Jerry Rt 1 Bx 282 H 926-0562
HOLLOWAY Angel student 1131 SW Queen Av 926-3702
HOLLOWAY C W (Eva B) retired 1139 SE 2nd Av 926-5189
HOLLOWAY Harold B (Donna R emp Coastal Farms) employed
1126 SW Willetta @ Ch Jeff '57 926-4666
HOLLOWAY Harold J (Margery D) retired 1006 SW 12th Av @ 928-3623
HOLLOWAY Ida N Albany Rd Rt 4 Bx 346 928-4073
HOLLOWAY Richard E (Elaine) emp Oregon State Board of Educ
2922 SE Lansing @ Ch Brian '63 Julie '63 Jan '67 Brent '70 Jennifer '73
HOLLOWAY Royce C (Lurlene E) farmer
Fry Station Rd Rt 1 Bx 391 @ 928-9880
HOLLOWAY Rue barmaid Linger Longer Tavern 116 NE Main 928-3700
HOLLY Estates Metge Ln Rt 4 Box 354 928-2803
HOLLY Gary W (Sharon L wtrs Tom Tom Restr) student LBCC
1965 SE Tudor Way @ Ch Bryan D '72 928-3700
HOLLY Richard L (Evelyn) retired Metge Ln Rt 4 Bx 354 926-6051
HOLLYWOOD AUTO SUPPLY auto parts Robert Reynolds ownr
1315 E Pacific Blvd SE 926-5150
HOLM Murl (Willadean clk) emp Wah Chang 138 NE Clover Ridge Rd
Ch Greg '62 Kim '63 926-3840
HOLMAN Brian student SOC 1226 SW Crescent Dr 926-4907
HOLMAN Gary D (Sallyann) paper maker Western Kraft
3211 S Shore Dr SE @ Ch Rhonda '57 Susan '59 Cindy '67 926-3840
HOLMAN Gregg student Southern Oregon College
1226 SW Crescent Dr @ 926-3840
HOLMAN Thomas C (Lois E bkpr Appliance Cntr) prin West Albany
High 1226 SW Crescent Dr @ Ch James '59 John '60 926-3840
HOLMES David L (Lou C) farmer 3487 NW 11th @ Ch Tammy '61
Kelli '64 926-9744
HOLMES Derrill R student OSU 711 SE 6th Av 926-3016
HOLMES Glenn E (Leila) emp Burlington Northern RR Rt 2 Bx 334 Ch
Tim '58 Michael '62 926-3016
HOLMES Joseph R (Mildred E) slsmn Roth's Furn 711 SE 6th Av @ 928-3794
HOLMES Kenneth L student 711 SE 6th Av 926-2455
HOLMES Kenneth L (Inga A) farmer 7595 NW Spring Hill Dr @ 926-2455
HOLMES Kristi student OSU 1639 SW Bryant Dr 926-2455
HOLMES Mabel E 1639 SW Bryant Dr 926-6764
HOLMES Virginia 1114 SW Calapooia Ch Gina '68 Sherry '70 926-2455
HOLMES William H 923 SW 22nd Av 926-8245
HOLMQUIST Jon mgr US National Bank of Ore-Santiam Albany Br
1729 NW Embassy Pl 928-8439
HOLST Vida Rt 3 Box 1120 (#4) 926-5259
HOLST Wayne O (Mary L) clk Pac Mtr Trkg 3245 SW Liberty @ Ch
Dirk '68 926-6943
HOLSWORTH Barry E 4231 NE Woods Rd 926-4513
HOLT Eddie L (Esther L) job conslr 1029 SE 3rd Av (#2) Ch Paul '58
Audrey '63 Donna '66 Richard '68 926-3873
HOLT Smith B retired 1650 SE 2nd Av 926-3873
HOLTMAN Josephine A hsekpr Sam Frager 210 SE Oak (#18) 928-8984
HOLTS Floyd M (Vesta L) retired SW Pacific Blvd 928-8984
HOLUB M 717 SE 4th Av @ 928-8984
HOLVIE Richard tchr Lafayette Sch 1135 SE 10th Av 928-8984
HOLZ Herbert H (Florence L) fieldman Stokely VanCamp Inc
3137 SE 17th Av @ 928-8984
HOLZ Monte H student LBCC 3137 SE 17th Av

HOLZAPFEL Ralph (Mary P) grass seed farmer Rt 1 Bx 127 Tangent
Ch Ruth Ann '63 Jean Marie '65 Mary Kathryn '66 Martha '69 928-8962
HOMAR Frank (Brenda) log inspr Simpson Timber 609 SE 30th Av @
Ch Katie '72 928-4417

HOME FEDERAL SAVINGS & LOAN ASSOCIATION - SAVINGS, LOANS - 231 S ELLSWORTH 928-3393

HOME INSULATION CONTRACTORS INC insulation
7339 SW Camelot Dr 926-7831
HOME INTERIORS AND GIFTS INC Paula Kiser slswmn
632 E Thornton Lake Dr 926-7610
HOMEBUILDERS ASSOCIATION OF ALBANY-CORVALLIS
3083 NW Hwy 20 928-2576
HOMECRAFT CABINETS & SUPPLIES - CABINETS, INTERIOR FINISH,
MILLWORK - DICK HAMPTON OWNER 3719 SE GLENDALE 928-3209
HOMER Douglas L (Jenny emp Sears) emp Zirconium Technology Corp
740 SE Fulton @ Ch Greg '57 Mark '60 926-3158
HONER Ronald M 3855 SE Union 928-4570
HONEY William D (Judy E tchr Liberty Sch) student OSU
925 SE Sherman Ch Robert '73 926-7231
HONEYMAN Nancy credit Sears 820 SE 34th Av 926-7137
HONSTON Ron (Nancy recpt Long Bodtker & Post Attys)
622 SW 4th Av 926-7885
HOOD Borghild retired 710 SW 5th Av (#3) 926-3467
HOOD Bud F Jr (Theresa recpt Dr Deems) emp Wah Chang
1086 SW 8th Av @ Ch Denise '64 Alan '66 928-3250
HOOD Dean D emp Western Kraft 3755 SE Union Ch Troy '65 926-2339
HOOD Ed E (Mary M therapist Albany Genl Hosp) mech
Chrysler-Lebanon 950 SE Airport Rd (#56) @ Ch Antonia '64 Shelley
'68 926-4793
HOOD Howard (Elaine) plant mgr Golden West Mobile Homes
1150 NE Linnwood Dr 926-1771
HOOD Irvin retired 524 SE Baker 928-7521
HOOD Tommy Darrell 138 SE 7th Av 928-7521
HOOKER John C (Nora) retired 1660 S Thurston SE @ 926-2783
HOOKER Ralph student LBCC 1531 SE Jackson 926-9847
HOOKER William J (Aldea A) emp Ply Prod 1531 SE Jackson @ 926-8764
HOOKS Claude O (Doris E secy City Library) retired
1955 SE 2nd Av @ 928-9496
HOOKS Phillip student OSU 1955 SE 2nd Av 926-2761
HOOLEY Roger Rt 1 Box 403A 926-2761
HOOPER Dennie 2533 SW 38th Av 926-3789
HOOPER Murdina Mrs 2035 SE Hill St 928-7687
HOOPER Odell O (Dorothy L quality control Albany Frozen Foods)
contr 5678 SW Jon @ 926-6578
HOOPER Randall C emp Northrup King Seed Co 5678 SW Jon 926-1968
HOOVER C Loyd (Lora M) retired 1610 SW Liberty @ 928-9106
HOOVER Chuck 728 SE Montgomery 926-1900
HOOVER Claud (Yvonne C asst mgr Harvey Fox's Sporthaus)
2150 NW Elder Corvallis Ch Estelle '68 Nicole '71 926-3088
HOOVER Harley F (Nella M) retired 2700 SE Hill @ 926-2704
HOOVER Kevin 3749 NE Dunlap Av 926-8851
HOOVER Stella E 816 SW 8th Av @ 928-8333
HOOVER W E (Vivjean) emp SWF Plywood Mill
728 SE Montgomery @ Ch Tim '62 Terry '62 928-8255
HOOVER Yvonne emp Jackson & Prochnau Inc 3510 SE Oak (#21) 928-2428
HOPE Greg R mgr Hope's Globe Travel Service 1830 S Thurston (#31) .. 928-9292
HOPE Harold H slsmn 755 SE Davidson (#1) 928-8437
HOPE'S GLOBE TRAVEL SERVICE - TRAVEL AGENCY, AIRLINE
TICKETS - GREG R HOPE MGR. 815 S MAIN 928-7352
HOPEMAN Floyd M (Dorothy) retired 316 SW 6th Av @ 928-9404
HOPKINS Donald C (LaVerne) emp Rem Metals 3317 SE Geary @ 926-5617
HOPKINS Emery W (Sylvia A emp Smoke Craft) custdn City of Albany
3625 NE Dian Av @ 928-2626
HOPKINS Floyd 3431 SE Chicago 926-1737
HOPKINS Harold E (Hazel L) emp Van Ply 2002 SE Waverly Dr @ Ch
Greg '60 926-8333
HOPKINS Harold R (Arlyne) spreader SWF Plywood Mill
810 SE 13th Av @ Ch Debby '59 Bradley '61 Lori '62 Chad '69 928-8333
HOPKINS J W 638 SE 32nd Av 928-8255
HOPKINS Rancard L (Carol) emp United Chrome
1718 SE Waverly Dr @ Ch Cynthia '61 James '65 Robert Lawrence '70 .. 928-2428
HOPKINS V M Rt 1 Box 75 Tangent (T) 928-9292
HOPPER Cyrus S 3730 SE Columbus St 926-1737



ANDERSON HEATING & AIR CONDITIONING CO.

SALES — INSTALLATION — SERVICE

1133 COMMERCIAL WAY

HEAT PUMPS

926-3344 - 926-6688





133 NORTH LYON ST
PHONE 926-4446

SMITH GLASS SERVICE, INC.

AUTO - WINDOW - PLATE - MIRRORS - SHOWER DOORS

ALBANY, ORE 97321

COMMERCIAL GLAZING



JOHNSON'S ALBANY DIRECTORY

HOPPER George H (Karen L) supt Wah Chang 2504 SE Hill @	926-6730	HOUSLEY E L (Bertie L) emp U S Plywood Rt 2 Bx 337 @	928-3935
HOPSON James (Janice) student OSU 1433 SE 27th Av Ch Shanna '70 Michelle '74	928-4982	HOUSLEY Jess B retired 3550 NE Scott Av @	
HORACE MANN INSURANCE CO Albany	752-6087	HOUSLEY R P retired 3550 NE Scott Av @ Ch Kelley Sanderlin '59	928-7670
HORAN H W 1197 N Pacific Hwy NE (#18)	926-4733	HOUSTON Germaine P 1415 SE Salem Av (#1)	928-7740
HORMANN Kenneth P (Dorothy D) 714 SW Broadalbin @ Ch Rondia '65 Aiko '71	926-9508	HOUSTON Mary Lou film clk Court House Annex Rt 1 Bx 288	
HORN Eda Mae emp T & R Truck Service Cafe 918 SW 20th Av	926-5427	HOUSTON Robert Rt 1 Box 288	926-0785
HORN Jerry B (Donetta E clk US Natl Bank) emp Western Kraft Inc 2828 SE Horn Ln @ Ch Kenneth '59 Kelly Ann '60 Donna Marie '61	928-8144	HOVE George T (Alma) widr Perma Glass 2820 SE Oak @ Ch Celeste '58	926-7669
HORN Joe M (Gertrude M) retired 2424 SE Horn Ln @	928-8019	HOVE Robert 3141 N Shore Dr SE	926-6786
HORNBACK Goldie 3125 Knox Butte Rd	926-2011	HOVELSRUD Gale O (Beverly seey) carp 2022 NW 20th Loop @	928-4510
HORNBACK Isla 513 SE 7th Av @	928-7657	HOVELSRUD Melvin (Deloris tchr Jefferson) emp Willamette Inds Rt 2 Box 91-K	928-7756
HORNBECK Sam E (Marie) fireman City of Albany Rt 1 Bx 303 H @ Ch Robert '60 Jess '61 Jim '63	928-3841	HOVELSRUD Ray Allen (Beverly) mach Wah Chang 145 SE Scravel Hill Rd @ Ch Berry '68 Brian '70 Hiede '73	926-6348
HORNBECK Phil (Virginia) retired Rt 4 Bx 382 @	928-9289	HOVER Bob J (Doris) emp Linn Cty 2921 SE Lansing @ Ch Ivy '69 Sage '73	926-6178
HORNBERG George A 1010 SE Geary St	926-4635	HOVER Ray retired 1329 NE Water Av	926-3615
HORNER M K 230 S Lyon (#3)	926-9791	HOWARD Bob (Virginia) parts mgr Fisher Implements Co 2917 SE Burkhardt @	928-8141
HORNING Archie E (Rosa) retired 1941 E 1st Av @	928-9501	HOWARD Elaine M ptrn World Wide Travel Bureau 1108 SE 31st Av	
HORST Gordon (Goldie) emp Lemons Millwork Rt 2 Bx 456 Lebanon		HOWARD Hal H (Vera L) retired 3130 SE Santiam Hwy @	926-2358
HORST Melvin H 1716 E 1st Av	926-2471	HOWARD J F (Mary) editor Albany Greater Ore Nwsp 124 SW Ferry St	
HORTIN Glenn (Ethel M chkr Safeway) emp Pioneer Villa Halsey 1240 SW Vine @	926-2369	HOWARD James P (Elaine M ptrn Albany Greater Oregon & World Wide Travel Bureau) ptrn Albany Greater Oregon & World Wide Travel Bureau 1108 E 31st Av @ Ch Julie '67	
HORTON Allen 712 SE 3rd Av	926-0377	HOWARD Jeff S 505 SE 27th Av	926-8211
HORTON Gary (Linda) emp Linn Cty Sheriff's Dept Rt 2 Bx 86-K Lebanon		HOWARD JESS AGENCY Jess Howard ownr 3070 SE Vanburen Blvd Corvallis	753-7343
HORTON James L 730 SE Queen Av	928-7152	HOWARD Jess W (Rosie ptrn J R Western Outfitters) ptrn J R Western Outfitters & owner Jess Howard Agcy 3070 SE VanBuren Blvd Corvallis	753-3049
HORTON JOHN S attorney Weatherford, Thompson, Horton & Jordan P.C. 130 W 1st Av (ofc)	926-2255	HOWARD Kay tchr Fairmount Elem School 1710 Garryanna-Corvallis	
HORTON John S (Florence E) attorney Weatherford Thompson Horton & Jordan P.C. 1347 Mayview Dr (res) @ Ch John '57 Matthew '60	926-3530	HOWARD Richard A (Betty) supvr electn Permaneer Brownsville 2914 SE Geary	928-8775
HORTON Lester O (Helen J) emp Myrl's Chuck Wagon 1306 SE 7th Av	928-9356	HOWARD Robert L (Virginia) pts mgr Fisher Implement Co 2917 SE Burkhardt	926-4095
HORTON Louis (Kathy N) computer programmer LBCC 525 SE 24th Av (#28) Ch Jennifer '71	926-4781	HOWARD Ross B (Betty) carp 401 SE 15th Av @ Ch Mike '58	926-9704
HORTON Perry A (Thelma RN Albany Genl Hosp) caustic opr Western Kraft 1138 SW 9th Av @	928-3173	HOWARD Stephen student Univ of Washington 3930 SW Riverside Dr	928-8902
HORVATH Henry F (Betty) emp Wah Chang 1600 SE Tudor Way @ Ch Mary Francis '60 Jimmy '63	926-5056	HOWARD Victor L (Patricia) emp Burlington RR 1940 NE Willamette @ Ch Matthew '72	926-5060
HORVATH Victor (Hildegarde) asst mgr Myrl's Chuck Wagon 525 SE 24th Av Ch Arvilla '68 Esther '69 Eugene '74	928-4708	HOWARD Violet M Rt 3 Bx 1120	926-7407
HOSACK Marjorie emp Albany Genl Hosp Rt 2 Bx 275-C		HOWARD W Leo (Ruth V deputy county clk Linn Cty) electn Rt 1 Bx 69-B Tangent (T)	926-6356
HOSFORD Robert L (Edith P) retired 913 NE 13th @ Ch Cheryl '58 Roberta '59	926-4195	HOWARD Wallace C (Delma A) condr SP RR 3930 SW Riverside Dr @ Ch Douglas '57	928-8902
HOSKINS Daniel Lee 1035 SE Bain	926-3805	HOWARTH R L 1400 SW Umatilla	926-2359
HOSKINS Lloyd E bodyman Farstad-Dodge Mtr Co 625 SE 2nd Av	926-8046	HOWAT Martin Mike Rt 1 Box 104 Tangent (T)	926-9879
HOSKINS Loweta 336 E 1st Av	926-3475	HOWE Cheryl 1948 NW Crocker Ln	926-2948
HOSKINS William (Mary) millwright Wah Chang 1035 SE Bain	926-3805	HOWE Frank A (Venita A) retired 3133 N Shore Dr SE @	928-9116
HOSTETLER Amos (Lena) Rt 3 Bx 864R	928-7873	HOWE John S Jr (Esther H) techn US Bureau of Mines 1948 NW Crocker Ln @	926-2948
HOSTETLER David emp Merle Taylor Volkswagen		HOWE L B 330 SE Pine @	926-1422
HOSTETLER Dick 3228 SE Tudor Way	928-8405	HOWE Leland Blair (Joan) carp 2943 NW Pineview Dr @ Ch Douglas '65 Ronald '67	926-6467
HOSTETLER Dick Lee (Shirley) owner Dick's Regal Service 3228 Tudor Way	928-8405	HOWE Lloyd V (Marian K clk Queen Av Food Mkt) ownr Queen Av Food Mkt 1710 SW Queen Av	928-8269
HOSTETTER Kenneth M 502 S Nebergall Loop	926-0539	HOWE Roger 330 SE Pine	926-1422
HOSTETTER Penny 2110 SW Washington St	926-8479	HOWELL Bob 2360 SE Horn Ln	928-7466
HOTCHKISS Robert (Betty nurses aide Albany Genl Hosp) emp Albany Frozen Foods 719 SE 19th Av (#11)		HOWELL Glenn L (Judy E emp Elks Club) 521 SE Montgomery Ch Jimmy '59 Kim '62 Beckie '66	928-8127
HOUCHIN Fred A (Eva L tchr Calapooya Jr HS) retired 1540 SW Takana @	928-3451	HOWELL Herbert L 6129 NE Peterson Ln	928-4825
HOUCHIN LARRY K atty Court House (ofc)	926-4464	HOWELL J Garmon (M Grace) retired 310 NW Green Acres Ln @	928-7388
HOUDEK Terry K (Ronna) emp Western Kraft Rt 3 Bx 752-F Ch Sheryl '65 Trisha '68 Christopher '71	926-6322	HOWELL John Hill Mrs 1403 SE 31st Av	926-5488
HOUEK W J (Adeline M secy-treas South Side Trailers Inc) pres South Side Trailers Inc 5050 SW Pacific Hwy @	926-6048	HOWELL William B Jr emp Linn County 3125 NW Kingston Way	
HOUGH Arthur H melting Ore Met 3115 SE 13th Av @	926-2965	HOWELLS Allan H (Ruth) emp Dept of Revenue Rt 4 Bx 409 @	926-3201
HOUGH Lena M 3115 SE 13th Av @	926-2965	HOWELLS Diana 2558 SE Main	
HOUGH Marshall W (Barbara emp Albany Genl Hosp) emp Boise Cascade 6285 Dumbeck Av @	926-6686	HOWELLS James Rt 4 Box 409	926-3201
HOUGHTON Bill (Sylvia) emp PP&L 525 SE 24th Av (#30)	928-2121	HOWELLS M E 1205 SW Maple	926-2454
HOUSDEN F I 2547 SE Sherman St	926-5333	HOWELLS Michael 2632 NW Robin Hood	926-8083
HOUSDEN Richard 618 SW 6th Av	926-1006	HOWES Howard A Rt 1 Bx 164 M Tangent (T)	928-8894
HOUSE & HOME REALTY real estate Willard C Holcomb broker Rt 3 Box 882	926-6411	HOWTON E W 1415 SE Salem Av	926-2771
HOUSE Gregory project coordinator Casey Enterprises Inc 1500 SW Umitilla		HOWTON Frank D (Velma) retired 1350 NW Thornton Lake Dr @	926-2119
HOUSE Marge H emp USPS Rt 1 Box 221 Halsey		HOXSIE Eric emp Smoke Craft 704 SW Ellsworth	
HOUSE Raymond (Sherry D) student 3499 NE Earl Av Ch Jennifer '70 Mary '71		HOXSIE Heidi 1545 SW Takana	926-0133
HOUSER K B (June M) cement contr 3477 NW Countryman Circle Ch Christine '57 Mark '60	928-3924	HOYER Richard F 4681 NE Riverside Dr	
HOUSER Ronald H (Sarah E secy-bkpr Linn Care Center) 2945 SW Morris Corvallis		HOYT Lorraine 1640 SE Geary (#2) Ch Peggy '58 Jeff '59	928-5112
HOUSER W D (Sally) 207 N Sherman NE @	928-8327	HROMAS Anton (Lillian) custdn Madison School 1400 SE Powell Way @	928-8040
HOUSER Wilbur D (Thelma) supt Hub City Concrete Co 207 N Sherman NE	928-8327	HROMAS Wayne 3160 SE 14th Av	928-8030
		HRYNCHUK Leon H emp Texaco Wholesaler 1545 SE Lafayette	928-3246
		HRYNCHUK Mike (Ethel) retired 1372 NW Thornton Lake Dr @	926-1230



JOHNSON'S ALBANY DIRECTORY

303

HUANG Ian (Louise admissions clk LBCC) emp Wah Chang
2219 SE Marion (#6) 928-1468
HUB CITY AUTO REPAIR William McAdaragh ptrn 1017 E 1st Av 928-2637
**HUB CITY CONCRETE CO-READY MIXED CONCRETE,
SAND & GRAVEL, SEWER & DRAIN PIPE-THOMAS B
JACKSON JR PRES. & TREAS., THOMAS B JACKSON
SR VICE PRES. & SECY. 430 N GEARY 928-2145 or 928-4902**
HUB CLEANERS Charles M Hiney ownr 1305 E Pacific Blvd SE 926-1787
HUB MOTEL Eldon Farlow ownr 1335 SW Washington 926-0471
HUB ROOFING SERVICE Albany 926-2946
HUB TOUR & TRAVEL Elaine Harker mgr 1545 NE Salem Rd 928-4515
HUBBARD Bruce (Phyllis) tchr WAHS 3030 SW Lawndridge Ch
Christine '59 Rod '71 926-8205
HUBBARD Ernest T Rt 2 Box 199-C 928-8048
HUBER Harvey (Verlinda emp Smoke-Craft) emp USPS
1415 NW Harder Ln @ 928-3820

**HUBERT & ANDERSEN REALTY-REAL ESTATE, FARMS,
COMMERCIAL INDUSTRIAL & RESIDENTIAL-
HERBERT F 'HERB' HUBERT & WARREN S ANDERSEN
PTNRS. 917 E PACIFIC BLVD 928-8761 or 928-8972**

HUBERT Dan slsmn Heins Honey Co Inc
HUBERT David P (Cheryl M pt tm emp Albany Genl Hosp) emp Wah
Chang 525 SE 30th Av @ Ch Tim '67 Julie '70 926-2879
HUBERT Glenn 705 W 10th Av 928-9443
**HUBERT Herbert F 'Herb' (La Vita M) ptrn Hubert & Andersen Realty
705 W 10th Av @ Ch Anita '58 928-9443**
HUBERT Levi L (Millie mgr Casa Villa) supvr Scrap Handling Teledyne
Wah Chang 1740 Casa Villa 926-1853
HUBERT Richard L (Judee G) ptrn Van Dahl Publ & city councilman
1790 Casa Villa Ch Mark '60 Annette '61 928-8634
HUBLER Gary L emp Albany Genl Hosp
3930 NW Witham Hill Corvallis
HUCKEBA Ellis J (Clarice B) ptrn Waverly Plaza Apts
725 S Davidson (#24) @ 926-3580
HUDDLESTON Glen H (Evelyn D) retired 140 NE Cherry Ln @ 926-2420
HUDSON OIL CO 1128 E Pacific Blvd SE 926-9056
HUDSON Randall 3222 N Shore Dr SE 926-8439
HUEY Henry H (Peggy L) welder 4575 Knox Butte Rd @ 928-7216
HUEY Sunny 206 NW Benton Pl 926-8353
**HUFF Carroll G (Ellen) supt of mails US Postal Service
2621 Alexander Lane NE @ Ch Brett '60 Ken '62 Carol Ann '64 928-3833**
HUFF Claud A (Frnda ins clk Dr L Bassinger) mgr Richey's #4
1990 NW Gibson Hill Rd @ 926-2955
HUFF Donald W (Dorene) emp Oregon State Hwy Dept
2714 SW Riverside Dr Ch Ward '66 Machell '67 928-4626
HUFF Jack E (Cheryl seed pkgr Great Western Seed Co) emp Duraflake
1211 SW Walnut Ch John '71 926-7989
HUFF Julia 2215 SW Elm (#6) 926-3837
HUFFMAN H L 625 SW 14th Av 928-8152
HUFFMAN Jim sls The Varsity Shop 625 SE 2nd Av
HUFFMAN John K (Carolyn) emp Bosie Cascade 909 SE 28th Av @ Ch
Dana '63 926-5736
HUFFMAN Pat 1511 SE Sherman Ch Steven Jr '70 Christopher '71
Bryan '74 928-7814
HUG Duane Rt 4 Box 528 928-3616
HUGETT Anna 3437 NE Bernard Av 928-3858
HUGH Michael (Karry) emp Guredons Stations Rt 2 Bx 92 Ch Donald
'69 926-3894
HUGHES Elwyn L (Mrs Elwyn L service asst Pac Northwest Bell Tel)
trk drvr Madras Freight Lines 440 NW Quarry Rd @ Ch Chrs '61
Judy '63 926-2702
HUGHES George H (Bessie M) retired 955 SW 5th Av @ 926-6403
HUGHES Kurtis A (Winifred D) emp American Can 320 SE 15th Av Ch
Jolyn '69 Ryan '72 926-7588
HUGHES R Deli (Linda secy Western Kraft) asst mgr Salem Safeway
1872 NW Thornton Lake Dr @ Ch Jimmy Reed '65
HUGHES Ralph (Kathy) shop formn Heritage Pontiac Olds Cad GMC
Inc 1310 Gayle St
HUGHES Sally M bten 201 SW 7th Av Ch Michelle '69 928-8075
HUGHSON C F Sr (Ethel) 850 NE Cherry Ln

HUGHSON C Tom (Viola emp Albany Genl Hosp) slsmn Westbrook
Rty 880 NE Cherry Ln @ Ch Pam '61 926-4120
HUGHSON Dennis R (Linda K) ownr Licensed Guide Serv
422 NE Nebergall Loop @ Ch Craig '65 Carrie Sue '69 926-2125
HUGHSON Victor E (Betty) slsmn Stoddard Chev 118 SE 7th Av @ 926-1208
HULBERT Grace 3520 SE Oak (#50) 928-9737
HULBURT Tom J (Rachel M) mach Wah Chang 2920 SE Jackson @ Ch
Brad '71 926-0010
HULBURT Willard Sr (Jean) formn Wah Chang 2815 SE Jackson @ 926-1467
HULL Cordell H (Luverna emp Fred Myer) emp Pacific NW Bell
Rt 2 Box 284 @ Ch Sheryll '58, Cordell '59 Luann '64 Allan '70 928-3802
HULL Paulette emp Albany Genl Hosp Rt 2 Bx 405 Lebanon
HULSER Virgil L realtor Bouton Rty Inc 950 SE Airport Rd (#26)
HULSEY Morris E (Cindy) drvr Cordel Carp'n & Barry's Consta
2405 SE Waverly
HULSHOF William A (Christine A) acct LBCC 3612 SW Riverside Dr
Ch Robert '66 Scott '69 926-6568
HULSHOF William E (Dorothy M asst mgr American Red Cross) chief
election deputy Linn Cty Clk 1320 SW Vine @ 926-1444
HULTGREN M M 1133 SE Salem Av @ 926-7023
HULTS Charles R (Betty J) glue mixer US Ply 409 SE Denver @ Ch
Sharon '58 Diana '59 Louis '64 926-3292
HULTS Floyd M 3419 SW Pacific Blvd 926-1996
HULTS Kenneth 1935 SE Main 926-3800
HUMBER Alvin 1665 SE Thurston 926-5468
HUMBER Donald (Mildred) atndt Bud's Gas For Less
1920 NE Front Av Ch Fred '60 Eddie '63 926-4339
HUMPHREY Cecil E (Maxine tchr) currier 1046 SW 11th Av 926-2949
HUMPHREY Diane secy OSC 952 SW Ferry (#1) 926-9995
HUMPHREY Fred (Randi K) draftsman Homatcher 3510 SE Oak Ch
Tami White '63 Timothy White '65 928-2849
HUMPHREY Kenneth F (Joanne emp Safeway) carp 7790 Mint Av @
Ch Larry '59 928-9576
HUMPHREY Larry emp USPS 926 SW 21st Av 926-1798
HUMPHREY Lester A 2932 SE West Park Ct 926-0341
HUMPHREY Loren L emp Wah Chang & tchr LBCC 1046 SW 11th Av 926-2949
HUMPHREY Mildred 730 E Queen Av SE (#13)
HUMPHREY Mildred S 809 SE 18th Av 926-6143
HUMPHREY Walter (Moto emp Albany Genl Hosp)
2909 NW Gibson Hill Rd Ch Pamio '58 Marie '61 926-6373
HUMPHREYS K M 2108 NE Front Av 926-0971
HUMPHREYS Thomas L (Sharon I) special prods opr Wah Chang
2325 NW Squire Ch Valerie '62 Tommy '65 928-8969
HUMPTY'S DUMP TAVERN tavern William Pemble ownr
916 NE Salem Rd 926-9027
HUNDT Thomas F (Nancy) mtce School Dist #8
3535 SE Spicer Rd @ Ch Tony '62 Tommy '66 928-2109
HUNSON Lucile tchr Oak Elementary Rt 3 Bx 745
HUNT Arlene E 3125 SW 13th Av 926-4347
HUNT Clayton J dentist techn Hunt's Dental Lab 1055 SE 14th Av @ 926-0311
HUNT Dee 3318 SE Clay 926-1198
HUNT Douglas R (Diane mgr Moore Rain Corvallis)
1840 SW 14th Av @ Ch Eric '71 928-3523
HUNT Gary L (Carolyn E tchr T Jeff Sch) 627 SE 3rd Av (#5) 926-0617
HUNT Gordon B slsmn 1055 SE 14th Av 926-0482
HUNT P F (Erma Gene asst credit mgr Willamette Inds)
2839 Pineview NW 926-6709
HUNT Richard F (Beverly J) 5232 NE Salem Rd 926-7125
HUNT Robert R (Royalyn Dee bty opr Fireside Hair Fashions) chemist
Wah Chang 3318 SE Clay @ Ch Timothy '63 Terrence '66 926-1198
HUNT Roy (Arlene E ptrn Reolla's Bty Shop) ptrn Reolla's Bty Shop &
emp Pinkerton 3125 SE 13th Av @ 926-8991
HUNT William E butcher Bruce's Custom Slaughtering 245 SE Clay 928-8231
HUNTER Bruce (Margaret H) retired 605 SE Burkhardt @ 928-9517
HUNTER Coralie 7406 SW Canterbury Pl 926-9924
HUNTER Corwin 1228 SW 36th Av
HUNTER D J 818 SE 4th Av 928-2417
HUNTER Herbert E 1302 SW 36th Av 926-3414
HUNTER Keith R (Iris M) tchr WAHS Rt 1 Box 116 Tangent (T) @
Ch Richard '62 Melissa '65 Gregory '67 Stephanie '68 Rachel '69 928-9842
HUNTER Pat 1437 E 1st Av 926-6705
HUNTER Patricia wtrs Denny's
HUNTER Raymond C (Beulah) retired 330 NE Columbus @ 926-5391





HUNTER Robert (Grace Helen emp Linn Cty clk) emp Spencer & Son Corp 1106 SW Washington @ Ch Jimmy '59 Dan '66 Diana '69 Carol '71	928-7288 926-8226 928-4705	HYLTON Ben E (Eva E) millwright 1650 SE Waverly Dr @	926-6647
HUNTER Terry L 1315 E 1st Av	926-8226	HYNES Michael R (Pamela D cshr Coastal Farm & Home Supply) emp SWF Plywood Co 410 SW 20th Av Ch Casey '72	928-3212
HUNTER Vern 1228 SW 36th Av	928-4705		
HUNTER Willard L (Mildred V) research metallurgist U S Bureau of Mines 1228 SW 36th Av @			
HUNTINIER Linda 1830 S Thurston St SE (#21)			
HUNTS DENTAL LABORATORY dental labs Clayton J Hunt ownr 226 SE Jackson	926-0311		
HURD Alvin (Marguerite) trk drivr Phillips Industry 950 SE Airport Rd (#102) @	928-9592		
HURD E Lew Dr (Genevieve E) phys-surg 828 SW Calapooia (res)	926-3031		
HURD E LEW DR phys-surg 306 SW Broadalbin (ofc)	928-3223		
HURLBUT Henry A Jr (Barbara) dist mgr Pacific Power & Light Co 2601 SW Umatilla @	928-3696		
HURLEY Charles L ptrn Hurley Woodworking 2105 NE Water Av	928-4095		
HURLEY F Marie 441 SW 6th Av @	928-7655		
HURLEY George (Dorothy emp Albany Genl Hosp) ptrn Hurley Woodworking 2628 NE Scravel Hill Rd @	928-3689		
HURLEY Harold L (Penny rep Avon Prods) carp 2212 SE 23rd Av @ Ch Timmy '71	926-0434		
HURLEY Jerald Patrick (Gwen) oiler Duraflake 815 SW 6th Av @ Ch Patrick '64 Katherine '67 Erin '71	926-7323		
HURLEY Vincent A (Hallie) retired 630 NW Erin Crest @	926-2674		
HURLEY WOODWORKING wood prods Charles Hurley & George Hurley ptrns 1624 SW Ferry	926-8422		
HURST Anne student U of O 825 SW 7th Av	928-8661		
HURST Doug 627 SE 3rd Av (#3)	928-8661		
HURST Jeff (Elaine) emp Wah Chang 825 SW 7th Av @	926-3717		
HUSSEMAN Ken Jr 530 SE 34th Av	926-3717		
HUSTED Lady I (Edith B emp Mtr Vehicle Registration) asst mgr Mayfair-Salem 3009 SE Columbus @	926-5979		
HUSTED Thomas T (Linda C) hot mill opr Wah Chang 6457 NE Salem Rd Ch Tonja '62 Janet '64 Carol '68 Christine '71	926-6292		
HUSTON Christine emp Merle Taylor Volkswagen			
HUSTON Gary W (Darnell) emp American Can Co 629 SE Fulton Ch Regina '70 Patrick '74	926-9258		
HUSTON Hattie M 855 SE Chicago (#55)	928-7082		
HUSTON Mabel S 1650 SE Powell Way	928-9248		
HUSTON Monica 4622 SE San Felicia Av Ch Jason '71			
HUSTON Zane G (Frances emp Albany Genl Hosp) quality control mgr Northwest Inds Rt 1 Bx 263 A	926-4396		
HUTCHENS Charlie C (Judi) owner Olson Cleaners 3285 SW Bryant Way Ch Wayne '59 Barney Straub '81 David Straub '88 Mary Beth Straub '88	928-1857		
HUTCHENS John P (Ivande) mech Herrold & Jensen Implement Co 418 4th Tangent			
HUTCHENS William P (Terry A) emp Willamette Inds 1024 SW 10th Av Ch Judy '58 Linda '60 Karen '62 Pam '67	926-6742		
HUTCHESON Richard J (Clara M) engr SP RR 3315 SW Oakville Rd @	928-8506		
HUTCHESON Steven T ownr Recreation Vehicles Unltd 3315 SW Oakville Rd	928-8506		
HUTCHINGS Martha T 1015 SW 5th Av (#18)	928-8157		
HUTCHINS Barry 834 SW Broadway	928-2190		
HUTCHINS Kenneth (Doris) supvr Jenks-White Seed Co 1117 SW 10th Av @	926-1456		
HUTCHINS Robert cook Tom Tom Restr & Pancake House SE Fulton St			
HUTCHINSON D L 927 SW 20th Av	926-6534		
HUTCHINSON Gale C (Gretchen) systems analyst Wah Chang 845 SE 27th Av @ Ch Tammy '63 Cedric '65 Scott '70	926-6331		
HUTCHISON Gary (Valerie) 183 S Thurston St SE (#3)			
HUTCHISON Kenneth (Pearl) boiler maker 950 SE Airport Rd (#92)			
HUTCHISON Ralph R 6467 SE Columbus	926-1627		
HUTCHISON Steven (Karen) emp Willamette Inds 1040 SW Willetta	926-1160		
HUTLEY Tom 125 SE Pine			
HUYCKE Michael A (Barbara M) slsmn Willamette Inds 620 SW 9th Av @ Ch Michael '69 Megan '71	926-6870		
HYATT David M mach Northwest Inds Inc 2917 SE 22nd Av			
HYATT Dwayne serv sta atndt Dick's Gulf Service 907 SE 24th Av	926-2377		
HYATT Gary F (Sue) surveyor Linn Cty 1612 SE Oak Ch Corben '72	926-0937		
HYATT Larry (Florence hostess Luckey's Tops Restr) emp Wah Chang 2265 NE Willamette @ Ch Kristi '65	928-4085		
HYATT Robert H electrical mech Halton-Berg Automotive Inc 4545 SE Cortez Pl	928-4042		
HYATT Walter N emp Simpson Timber 907 SE 24th Av	926-2377		
HYDE Rodney (Debbie data processing Marshall & Spivey CPA'S) press formn Albany Democrat Herald 1155 SE 10th Av	928-8688		
HYDE Violet M 628 SW Ferry (#2)	926-1602		
HYDE Wayne E (Patsy) emp Albany Police Dept 3210 SE Davidson Ch Robert '66 Curtis '69			
HYDRA-TECH INC Hwy 34	926-7763		
		I O O F HALL org 738 SE 5th Av	
		I T T CONTINENTAL BAKING COMPANY Erle Anderson supvr 2816 SE Santiam Hwy	
		I-FIVE FREIGHTLINE INC trucking Joe Boyer mgr 3160 E Pacific Blvd SE	926-2216
		ICENBICE Leo (Pauline ptrn Pauline's Sportswear) ptrn Pauline's Sportswear 140 W 1st Av	928-8369
		IDLER Charles R (Florence bkpr Luckey's Tops) emp Linn County Amusement Co 1208 SW 11th Av	
		IHANDER Robin J 638 SW 4th Av	926-7150
		ILER Robert (Carola M tchr North Albany Jr HS) electn Chapman Elec 1510 NW Sahdy Ln @	928-3446
		IMMANUEL LUTHERAN CHURCH Rev Herbert F W Boehne pastor 835 SE 2nd Av	926-3495
		INDEPENDENT MOTOR TRANSPORT Rt 1 Box 37-B Tangent (T)	926-2221 or 926-1323
		INDUSTRIAL RADIOTRONICS radio communication equipt & systems 2855 SE Santiam Hwy	926-7788
		INDUSTRIAL WELDING SUPPLY INC wldg Walter Worden pres 3415 SW Pacific Blvd	926-8686
		INGEBRETSON Paul D (Geraldine) produce mgr Roth's IGA 2903 SE Davidson @ Ch Theresa Marie '62 Richard Paul '66 Denise Lyn '69	926-9244
		INGRAHAM Ballard N farmer & carrier USPS Dever Conner Rd Rt 2 Bx 182	928-3003
		INGRAHAM Glenn farmer Conner Rd Rt 2 Bx 182	928-3003
		INGRAHAM Myron farmer Conner Rd Rt 2 Bx 182	928-3003
		INGRAM Robert (Mamie B travel consultant World Wide Travel Bureau) 4515 NE Waverly Dr	
		INGRAM W Burl (Wilma L) retired 1007 SW 37th Av @	928-9253
		INGRAM Wallace 2168 SE 22nd Av	926-2943
		INOUEY Tsu Oshi (Judy) emp Wah-Chang 2647 SE Pine Ln Ch Aaron '71	928-4610
		INSELMAN A 950 SE Airport Rd (#46)	
		INTER-CITY SALES INC mobil home sales William Wilt ownr Lebanon 3333 SE Hwy 34	926-8844
		INTERMOUNTAIN WHOLESALE pumps 626 SW Queen Av	928-2619
		INTERNATIONAL BUSINESS FORMS INC 434 SE 2nd Av	926-3722
		INTERNATIONAL KINGS TABLE - SMORGASBORD AMERICAN STYLE - M L KEISTER MGR. 2845 S SANTIAM HWY	928-2212
		INTERNATIONAL SEEDS RESEARCH STATION 435 NW Quarry Rd	928-2481
		INTERNATIONAL SELF-DEFENSE INC Dave Patzer & Robert Graves ptrns & James McAlexander mgr 116 W 1st Av	926-0923
		INTERSTATE REALTY EXCHANGE John J Fulton ownr & rltr 1113 SE Hill (#A)	926-4413
		IRA Cecil (Bonnie L RN Corvallis) tchr Memorial Jr HS 3024 S Shore Dr SE @ Ch Georgia Ann '64	926-7447
		IRBY Walter 110 NE Charlotte St	926-4047
		IRELAND Darrel (Joan L) slsmn J M McConkey 440 SE Bradley @ Ch Stephen '63	928-7632
		IRELAND Lonnie 3425 SW Takena St	926-2343
		IRELAND Ronald (Deanna optometric asst Albany Vision Clinic) 5122 SE Columbus (#A)	928-4686
		IRISH Corrine 855 SE Chicago (#42)	926-2813
		IRISH John P emp USPS Rt 1 Box 414 Shedd	926-9382
		IRVIN Leta T 832 SE Queen Av @	928-4308
		IRVINE Richard (Paula F head cshr Credithrift of American Inc) 1135 SE 10th Av	926-3385
		IRWIN Charles A USMC 1833 NE Scravel Hill Rd	926-8961
		IRWIN Debbie 1420 SE Lehigh Way	928-3996
		IRWIN Gail R emp packaging dept Smoke Craft 1510 SE Lehigh Way	926-3287
		IRWIN James N (Bonnie) dry wall taper E & E Drywall Salem 1935 SE 7th Av @ Ch Jeff '64 Robert '66	926-5688
		IRWIN Merel A (Ruby D) retired 1833 NE Scravel Hill Rd	926-8961
		IRWIN Ruth custdn S Albany HS 1510 SE Lehigh Way	926-3287
		ISANCONSON Judy speech Court House Annex 303 NW 31st Corvallis	
		ISBELL Don 724 SW 16th Av	928-2431
		ISBELL William D emp Oregon Sew-Vac 430 SW 6th Av	
		ISENHART Raymond L (Joyce) boiler hlpr Duraflake 2015 SE Tudor Way @ Ch Leon '66 Allan '68	926-7338
		ISENSEE Paul R Rev (Becky) asst pastor First Baptist Church 2124 SE Jefferson	926-8570
		ISHAM E W 832 SE 33rd Av	928-9973



"We don't sell insurance . . . we buy it for you."

BROKERS

456 W. Second Ave.

PHONE 926-7791

Albany, Oregon 97321

JOHNSON'S ALBANY DIRECTORY

305

ISOM Annette 530 SW Ferry 928-9110
ISOM Bill J 880 SE Clay St 928-3900
ISOM Capdenne 530 SW Ferry 928-9110
ISOM Charles R 1022 SW 8th Av 926-2432
ISOM Debra emp Smoke Craft Rt 2 Bx 85 928-9979
ISOM Kathy Woods Rd Rt 2 Box 85 928-9979
ISOM Michael USAF 530 SW Ferry 928-9110
ISOM Robert C (Yvonne sch clk) genl agt Investors Ins Woods Rd Rt 2 Box 85 928-9979
ITAMI Jack F mgr Trainee Fred Meyer 309 SE 25th Av 928-2078
IVERS Dennis A (Carol A) emp Wah Chang 1150 SE 23rd Av 926-2956
IVERS Edward F (Grace) farmer Independence Hwy 928-9044
IVERS Joseph (Flora clk State of Ore) mech 2815 SE Marion 928-1018
IVERS William F farmer Independence Hwy 928-9044
IVERSON Eugene L 4550 Balboa Pl 926-5762
IVERSON Jerry W (Greta S asst lbrn Wah Chang) serv mgr Waverly Mtrs 1433 NE Sherman Ch Lisa '63 Michael '66 926-4673
IVERSON Larry (Donna) genl mgr Golden West Mobile Homes 1125 NE Linnwood Dr 928-9348
IVIE Alan student LBCC 755 SE Davidson 928-9348
IVIE Albert (Carol) formn Pre Fab 910 SE Columbus Ch Debbie '60 Ronnie '62 Eddie '63 Gary '66 928-2485
IVIE Beverly emp Great Western Seed Co 755 SE Davidson (#11) Ch Steve '57 928-9348

J

J & D PLUMBING SERVICE plbg contr James H Cox ownr 915 NW Jones Av 926-1644
J & J ELECTRIC-ELECTRICAL CONTRACTORS-JAMES MARQUIS OWNER 22ND & S PACIFIC BLVD 928-8488
J & J MARKET-OPEN 9 TO 9 7 DAYS A WEEK, WINES, BEER, MEATS, GROCERIES-JAMES NEWMAN OWNER 1203 CENTURY DR 926-3963
J A ENTERPRISES Jerry Andrus ownr 1638 E 1st Av 928-8295
J AND M TOP VALUE MARKET grocers James Smith & Margaret Smith ptrns 1737 SE Salem Av 926-3191
J R WESTERN OUTFITTERS square dance apparel Jess Howard & Rosie Howard ptrns 3070 SE Vanburen Blvd Corvallis 753-3049
J R'S VENDING J Stilwell 2809 SE Hill 928-8642
JACK'S BARBER SHOP Jack R Carrico ownr 1420 SE Pacific Blvd 926-1663
JACK'S EXXON SERVICE serv sta Jack Mennis ownr 2610 SE Pacific Blvd 926-3711
JACK'S PHILLIPS 66 SERVICE serv sta John Westbrook ownr 2145 SE Pacific Blvd 926-3320
JACKSON AND PROCHNAU INC 2202 SE 9th Av 928-8949
JACKSON B Paul student OSU 3420 NW Ridgeway Ln 928-8949
JACKSON Bob (Donna emp Roths IGA) emp Stoddard Chevrolet Rt 2 Box 291 928-9975
JACKSON BRIAN P atty 243 SW 3rd Av Bx 714 (ofc) 928-4442
JACKSON Brian P (Jacqueline) atty 3420 NW Ridgeway Ln (res) 928-8949
JACKSON Bruce student OSU & trk drivr Hub City Concrete Co 3015 SW Liberty 926-2048
JACKSON D L 904 SE Chicago 926-5326
JACKSON David 230 S Lyon (#15) 926-7308
JACKSON Debbie 801 SE 18th Av 928-8864
JACKSON Debra Bell Rt 1 Box 187 Tangent (T) 928-8864
JACKSON Dennis M (Tern) surveyors aide Timberland Services Inc 1365 S Park Lebanon 926-2791
JACKSON Gene (Connie credit Sears) 1995 SE Jackson St 928-8864
JACKSON Harold K (G Marie) retired Rt 1 Bx 187 Tangent (T) 928-7062
JACKSON J D Rt 2 Box 360-A 928-8997
JACKSON Jim C (Diane L) genl formn Wah Chang 2131 SE Salem Av 926-9577
JACKSON John C (Deborah A bkpr) emp SWF Plywood 978 SW Ferry 926-1138
JACKSON John L 3217 SE Franklin Av 926-2048
JACKSON Julie student U of O Nursing School 3015 SW Liberty 926-7218
JACKSON Mark L 2055 SE Tudor Way 928-3503
JACKSON Marla J 2925 S Shore Dr SE 926-4817
JACKSON Michael 2613 SE Oak 928-3945
JACKSON Paul T constn wkr 330 NW 9th Corvallis 928-8231
JACKSON R L (Gladys) Santiam Hwy Rt 1 Bx 253 928-1945
JACKSON Randy C (Terri J) emp Albany Frozen Foods 245 SE Clay 928-1945
JACKSON Ross D shop Albany Auto Parts Co 3038 NW Hwy 20 928-2048
JACKSON Royal (Barbara R guidance Court House Annex) 2961 NW Jackson Corvallis 928-8949
JACKSON Stephanie emp Lewis Clark 3420 NW Ridgeway Ln 928-3226
JACKSON Stephen 1033 SE 24th Av 928-2048
JACKSON Thomas B Jr (Katherine H) pres & treas Hub City Concrete Co 3015 S Liberty 926-8370
JACKSON Thomas B Sr vice pres & secy Hub City Concrete Co 438 W 8th Av 926-8219
JACKSON VILLE APTS John Cude ownr & Ruby Kelley mgr 2220 SE Jackson 928-8648
JACKSON W L 906 SW 6th Av 926-3758
JACKSON William A (Gwen J timekpr Simpson Timber) genl formn Wah Chang 2613 SE Oak Ch Randell '57 Rhonda '60 Lori '61 926-4817
JACKSON William E (Marie) emp Wah Chang 1230 SE Shortridge Ln 926-7337
JACKSON William E student 331 SW Calapooia 926-6751
JACOB Charles E (Virginia acct Hayes Nyman & Co CPA's) serv advisor Barrett Brothers Inc 1350 SE Center 926-1493
JACOB Charles F (Marge A) retired 725 SE 15th Av 926-1343
JACOB Irvin (Karen sub tchr) seed consultant 823 SW 12th Av Ch Kenneth '71 Benjamin '73 928-2686
JACOB Leonard (Margaret) greens supt Spring Hill Country Club 3890 NW Terra Lynda 926-7336
JACOB Marvin W (Fran pt tm secy Albany Area Chamber of Commerce) emp Joslyn Mfg Co 115 NW Madison Ch Phifer '57 Dianna Lynn '60 Angela '72 926-1343
JACOB Reed David student 823 SW 12th Av 926-2167
JACOBS Donald Gene mech Wah Chang 816 SE Queen Av 926-0144
JACOBS Edward H (Barbara A) millwright Wah Chang 3766 SE Union Ch Michael '60 Michele '61 928-5133
JACOBS Eugene (Morna) mtce Jim Jacobs Station 500 SE 29th Av Ch Gary '61 John '70 926-1176
JACOBS Jan 1150 NE Linnwood Dr 928-3129
JACOBS Jim (Noreen) ownr Jim Jacobs's Serv Sta Rt 1 Box 395-L Ch Michael '64 928-3129
JACOBS JIM SERVICE STATION MAINTENANCE serv sta Jim Jacobs ownr Rt 1 Bx 395-L 928-2466
JACOBS Rod (Janey student OSU) mech Jim Jacobs Serv Sta Mtce 409 SE Baker 928-8156
JACOBS Thomas A (Judith R assoc broker Linn Cty Real Estate Inc) broker & pres Linn Cty Real Estate Inc 1160 NE Linnwood Dr Ch Thomas A Jr '57 Janette '59 Jennifer '62 Theron '65 Thaddeus '69 Tierze '71 928-8246
JACOBS Velta emp Albany Genl Hosp 2347 SE Salem Av Ch Maria '58 Nancy '59 Carol '61 926-8074
JACOBSEN Garry (Sharyl L) pastor United Pentecostal Church Rt 1 Tangent (T) 926-9856
JACOBSEN Herman (Margaret) retired 208 SE 6th Av 926-5667
JACOBSON B J 3043 NW Crest Loop 926-9751
JACOBSON Bob O (Pat A) head adjuster American Can Co 8130 SE 46th Ch Wayne '66 Brian '69 926-9249
JACOBSON Charles A 1810 SE 31st Av 926-3891
JACOBSON David A 1041 SW 10th 928-3547
JACOBSON I C 2416 SE Sherman 926-2388
JACOBSON Jacob A (Mary A) retired 704 SW 16th Av 928-1554
JACOBSON Julian M (Betty A emp Jenks Hatchery) emp Armprest-Salem 2717 SE 9th Av 928-4456
JACOBSON Larry (Barbara emp Bureau Mines) emp U S National Bank & Saddle Shop 3043 NW Crest Loop Ch Sherrn '57 926-8729
JACOBSON Lucille 1005 SE Waverly Dr (#20) 926-2037
JACOBSON Robert (Eunice secy Corvallis Sch Dist) SE Center 926-2037
JACOBSON Robert 1680 SE Casa Villa 926-2037
JAGER Dianne mgr Shoe Dept Fred Meyer 2553 SE Main 926-2037
JAGER James E 636 SE 30th Av 926-2037
JAGER Joanne Mane student 734 S Lyon 926-2037
JAGER Norman B (Bertha) owner Norm's Antiques & Clock Repair 734 S Lyon St Ch Kathy '57 Carol '59 Judy '61 926-2037

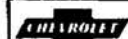

STODDARD CHEVROLET

505 South Ellsworth Albany, Oregon

CALL 926-4236

SALES - SERVICE



JAGER Norman E 240 NW Picardy Ln	928-9324	JAY Norris W (Mildred M) retired 1135 SW Calapooia @	926-3376
JAGODZINSKE Victor (Mrs Victor freelance interior Designer) emp Rem Corp 110 SE Cleveland @	928-4805	JAY Pat student 520 SW 10th Av	928-9495
JAHNKE Paul H (Ruby C) retired 1610 SE Marion @	928-7112	JAY Robert D (Delores J) emp USPS & asst shop formn Linn Cty 520 SW 10th Av @	928-9495
JAMES A M 125 S Knox Butte Rd @	928-3219	JAY Robert D Jr emp USPS SW 10th Av	928-9495
JAMES Alan (Bonnyne) trk drvr Pumlite Bldg Supply 1537 NW Highland Corvallis		JEAN Raymond A 520 SW 5th Av	926-9660
JAMES B W (Toni) emp Wah Chang Bx 61 Crabtree @ Ch Dale '57	928-7050	JEAN'S HEALTH AND HAPPINESS STORE health foods Jean Sweeten ownr 130 SW Ferry	928-2213
JAMES COMPANY OF OREGON Albany	928-8283	JEDEL Ralph E emp Simpson Timber 1410 SW Umatilla	926-0171
JAMES Darrell (Charyl RN Albany Genl Hosp) deputy sheriff Linn Cty Sheriff's Dept 2410 SE Seven Mile Way	928-8189	JEFFERIES Bruce M (Jane A) tchr NAJH 1504 SE Jefferson Ch Wendy '67 Vincent '69 Glen '71 Virginia '73	926-5429
JAMES Dennis (Luann) millwrkr Duraflake 2910 SE Tudor Way @ Ch Ryan '74	926-8349	JEFFERSON Macel (Betty) carp BJ Bldrs Inc Lebanon	
JAMES Donald 211 SE 15th Av	926-7395	JEFFERSON SAND AND GRAVEL 1740 SE 25th Av	926-3986
JAMES Douglas Paul 2216 SE 30th Av	926-2838	JEFFERY Roy 3719 SE Glendale	
JAMES Geoffrey student Rt 3 Bx 880-A	926-7446	JEFFERYS Don G (Meridee) clk SPRR 2758 NW Pineview Dr @	928-9307
JAMES Hugh (Eva sprayer Veal's Furn) retired 501 SE Burkhart @	926-3154	JEFFERYS Ross W (Nancy) emp Albany Frozen Foods 834 SE Waverly Dr @ Ch John '70	926-8398
JAMES Joyce 844 N Albany Rd NE		JEGGLIE Wendell W emp Simpson Timber 2409 SE Fulton Ct	926-7868
JAMES Kathy 129 SE 6th Av		JELLEN Alvin C 6011 SW Riverside Dr	928-4305
JAMES Kathy 726 SE Queen Av	926-9214	JELLEN Alvin R (Lani) emp Ore-Met 2613 NW Hwy 20 @ Ch Kimry '67 Steven '70	926-4198
JAMES Kenneth N (Rachel E) dir Loyal Order of Moose 2430 SE Thurston @	926-6908	JELINEK Mary wtrs Pop's Branding Iron 865 SE Ermine @	926-0976
JAMES Lauren W (Ellen M) Rt 2 Bx 169-A	928-9722	JENDRESEN J A 950 SE Airport Rd (#77)	
JAMES Marlin student 825 SE 28th Av	928-7214	JENKINS C L (Diane tchr SAHS) tchr SAHS 1500 SE Powell Way	
JAMES Mary 730 SE 32nd Av Ch Bobby '66 Pam '68 Ronnie '69 Ricky '72 Jason '73		JENKINS Floyd T (Blanche) retired 424 SE Denver @	928-7477
JAMES Michael (Sharyn mag-card opr & secy Emmons Kyle Kropp & Kryger) 183 SE 38th St		JENKINS Herbert G (Barbara ownr Tax Serv) emp Wah Chang 733 S Lyon @ Ch Geri '57	926-7382
JAMES Michael 248 SW 14th Av	926-0692	JENKINS Meredith emp Albany Genl Hosp 214 SE Lilly Corvallis	
JAMES Ray E (Eva) rec clk-whse Peerless Pacific Co Rt 3 Box 880-A @	926-7446	JENKINS Robert S (Maurine slsldy Sarah Coventry) carp 1215 SE 24th Av @ Ch Debra '59	926-7841
JAMES Richard L (Donna) asst cahr First National Bank of Ore-Albany Br 4010 NW Alder Ch Aaron '67 Justin '69	926-0704	JENKS Anne student Univ of Oregon Rt 1 Bx 146 Tangent (T) @	928-8971
JAMISON Lee (Helen) genl mgr Kleen-King of Albany Inc 3635 S Geary St Ch Robert '66 Brian '71 Christi '74	926-9382	JENKS Donald (Deborah secy OSU Family Life Dept) farmer Rt 1 Box 58	928-7916
JAN'S BOUTIQUE Jan Nyquist ownr 260 NE Nebergall Loop	926-1121	JENKS Edward W (Ruth Virginia) farmer Hwy 34 Rt 1 Box 50 Tangent (T) @	928-9079
JAN'S SEWING SUPPLIES -FABRICS, NOTIONS, VIKING SEWING MACHINES- JANET GLEASON OWNER 214 W 2ND	928-3575	JENKS Eunice Rt 1 Bx 17 Tangent (T)	928-3854
JANET'S GROOMING PARLOR Janet L Tapper ownr 7737 SE Columbus	928-8948	JENKS Floyd D (Maude) retired Rt 1 Bx 148 Tangent (T)	928-3001
JANOTA Joseph E (Ann) sheet metal Casey Enterprises Inc 321 N Cherry Scio		JENKS HATCHERY INC Marlowe D Jenks & Melvin C Jenks ptrns Rt 1 Bx 146 Tangent (T)	928-8928
JANSEEN Dean 1380 SW 15th Av	928-4664	JENKS James W Sr (Dorothy M) pres Jenks-White Seed Co 925 SW Broadway @	928-8134
JANSEN C bkpr Miller Haines Bldg Sup 431 SE 3rd Av	926-8031	JENKS Marlowe D (Edna E) ptrnr Jenks Hatchery Inc Rt 1 Bx 146 Tangent (T)	928-8971
JANSEN Caroline cook & wtrs Tastee Freeze 810 SW 18th Av		JENKS Melvin C (Martha V) ptrnr Jenks Hatchery Inc Rt 1 Bx 146 Tangent (T) @ Ch John '58	928-8965
JANSEN Chris J (Ruby C) retired 116 SE Jefferson @	928-8217	JENKS Pierce retired SE Seven Mile Ln Tangent (T) @	928-8825
JANSEN Marianne 810 SW 18th Av		JENKS-WHITE SEED CO seed James W Jenks Sr pres & Kenneth Hutchins supvr NE Madison Bx 624	926-1561
JANSEN Wendel D Rev (Bettylu) pastor Calvary Baptist Church 529 SE 38th Av @ Ch Melody '57 Timothy '62	928-4327	JENNESS D 742 SE 32nd Av (#5)	
JANSSSEN Bernard R (Helen) carp 3560 SE Spicer Rd @	928-9424	JENNESS D J 3510 SE Oak	926-7838
JANSSSEN Bernard R Jr (Linda F emp Tri-Chem Instruction) carp 3605 NE Adah	926-8463	JENNESS Dale A (Edith I) 2104 SW Washington Ch Bonnie '61	926-6238
JANSZEN Riet 3524 NE David Av		JENNESS Ronald student 1330 NE Albany Rd	928-3482
JANTZI Randy farming Rt 1 Shedd	928-3778	JENNESS Vernon J (Patty) ownr Vern's Texaco Service 1330 NE Albany Rd Ch Sandra '57	928-3482
JANTZI Richard 1040 SE 6th Av	926-9361	JENNINGS Alan L (Patricia A) appr glazier Dick's Glass 822 SE Waverly Dr	928-7297
JANTZI Robert (Doris E) farmer Rt 1 Shedd @ Ch Roberta '57 Scotty '63 Tammy '66	928-3778	JENNINGS Delbert R Jr (Bette secy Hub City Concrete) carp 1540 NW Spring Hill Dr Ch David '62 Deleen '58	
JANTZI Roland D (Mary A) asst Lebanon Comm Hosp Rt 1 Bx 405 Shedd @ Ch Anna Mae '60	928-8853	JENNINGS Delbert Sr 543 S Nebergall Loop	928-7641
JANUARY Ronald 3215 SE 16th Av	926-6522	JENNINGS Dennis R student OSU 543 S Nebergall Loop	928-7641
JARMER Marsha clk Franz Bakery 705 SE Waverly (#2)		JENNINGS William R 1236 NE Cloverdale Dr	928-8667
JARRELL Robert L H (Elizabeth) ownr Windfall Realty 4128 SE Grand Prairie Rd	926-0088	JENSEN Arthur E (Gayle E rep Avon Prods) emp Duraflake 1077 S W Lawrence Av @ Ch Rochelle '58 Renee '60 Janet '63	926-4727
JARROTT Kenneth M 393 NW Creswell Ln		JENSEN Bill (Debra) 525 SE 24th Av	
JARSTED Joy ofc clk Neptune Micro Floc Corvallis 2114 SE Jefferson		JENSEN Bruce student 220 NE Geary	928-9666
JARVI Arthur (Sylvia) 1015 SW 5th Av (#15)		JENSEN Carol Ann emp Smoke Craft 505 SE 27th Av (#32)	
JARVIS Alvin G (Miriam E pkr Ore Freeze Dry) retired 2626 SW Broadway Ch Darin Gregg '61	926-3450	JENSEN Charles L (Jean S) mgr Fedl Land Bk Assn of Harrisburg 1648 NW Laurel Way @ Ch Anne '61	928-3566
JARVIS Carol Rt 1 Box 349	926-9842	JENSEN Christine 1010 SE Geary (#22)	928-2617
JARVIS David A (Catherine C) emp BMA Plywood 1235 SW 14th Av @ Ch Shawn D '68 Jason W '70	926-3595	JENSEN Dale B (Dolores E) electn Wah Chang 3405 SE Oak @	926-5240
JARVIS Dena Mary 2626 SW Broadway	926-3450	JENSEN David constn wkr 1077 SW Lawrence Av	926-4727
JARVIS James (Shirley cook Tom Tom Restr) mgr K-Mart 1940 SE Main Ch Gwenna '63 Troy '65 Jimmy '70	928-4356	JENSEN E A 1206 SW 26th Av	926-2537
JARVIS Steven D emp Vanply Inc 923 SW Washington		JENSEN Florence V 817 SE 18th Av Ch Becky '60	928-1570
JARY AND WARING INC florists Louis D Waring pres Helen Waring vice-pres & treas & John Boock secy 1130 NE Salem Rd	926-5911	JENSEN Frank L (Jeanne P secy) wldr Wah Chang 2112 NE Willamette @	926-4677
JARY Sidney (Louise ptrnr Jary's House of Flowers) ptrnr Jary's House of Flowers 1130 NE Salem Rd @	926-3774	JENSEN Harold E (Genevieve C) 220 NE Geary @ Ch Rene '60	928-9666
JARY'S HOUSE OF FLOWERS Sidney Jary & Louise Jary ptrns 1130 NE Salem Rd	926-3774	JENSEN Ivar C (Lena V) mows lawns 627 SW 5th Av @	928-9150
JAVENS Emma J 838 E Queen Av SE		JENSEN Marjorie student NW College 1077 SW Lawrence Av	926-4727
		JENSEN Michael C (Debra) emp Safeway 930 SW 19th Av @ Ch Christopher '70	926-0373
		JENSEN Myron (Sylvia maid Golden Door Motel) 3513 SE Pine	926-4939
		JENSEN Paul J (Patty J wtrs) custom prodn Willamette Inds 840 SE Clay @	928-2140

JOHNSON'S ALBANY DIRECTORY

307

JENSEN Phillip M (Lake E) emp Nix Transportation 1615 SE 31st Av @	928-7786	JOHNSON Bill 730 E Queen Av SE (#20)	926-7645
JENSEN Steven 1077 SW Lawrence Av	926-4727	JOHNSON Bill R 3310 SE Davidson	926-5114
JENSEN Sylvia A 1540 SW Lincoln	928-8296	JOHNSON Billy F 121 SE 4th Av	926-9596
JENSON Bruce 6200 SW Riverside Dr	926-0794	JOHNSON Bobby 1843 SE Marion	928-2681
JENSON Charles A 'Gus' 730 SW 14th Av		JOHNSON Bruce A 129 SE 6th Av	926-0926
JENSON James H (Marlene bkpr Keuter Printing Co) mgr Full Circle Inc 1153 W 29th	928-8582	JOHNSON Bruce E 1603 NE Water Av	
JENSON Joann L 828 SE 2nd Av Ch Melanie '66 Melvin '71 Travis '74	926-3377	JOHNSON Carl W (Cleo A) retired 1445 SE Jackson	
JENSON Thomas (June) emp Duedall & Potts 3510 SE Oak (#4)	926-4861	JOHNSON Carol A 1235 SW Broadway @ Ch Anthony '68 Daniel '72 Rt 4 Bx 376-H @	926-9225
JEPSON P Carol keypunch Court House Annex 527 NW 18th Corvallis		JOHNSON Cathy student Northwestern Christian Coll	
JERED'S OUTDOOR N' MORE Jim Pessemler mgr 2220 SE Pacific Blvd	926-6067	JOHNSON Charles W (Donna secy City of Albany) emp Wah Chang Rt 2 Bx 228 @ Ch Charles Jr '58 Laura '61 Michael '64	926-0774
JERN JOHN A DR dentist 210 SW Ellsworth (ofc)	926-2124	JOHNSON Charles W (Phyllis K) formn SW Forest Plywood Rt 1 Bx 275-J Ch Sue Ann '60 Kathy '61	928-8887
JERN John A Dr (Dorothy A) dentist 1330 SW Broadway (res) @	928-3450	JOHNSON Clarence 1905 SE Waverly Dr (#73)	926-5245
JERRY'S ELECTRIC Jerry Fryman ownr Walnut Dr Rt 3 Bx 752-H	928-8426	JOHNSON Dan J (Mrs Johnson emp CVB) emp Southern Pacific RR 505 SE 27th Av	928-8893
JESSE Walter F (Ruth emp Salem Pub Schs) condr Burlington Northern 3208 SE Geary @	926-2852	JOHNSON Danny emp Albany Freeze Dry 8981 NW Buena Vista	926-6769
JESSEN Paul 1220 SE 23rd Av	926-9566	JOHNSON Darrel W (Darlene) crane opr Joslyns 1435 SE 1st Av @ Ch Beth '59 Kay '61	926-5901
JET AIR FREIGHT SERVICE aircraft charter & rental serv 1821 NW Laura Vista Dr	926-9900	JOHNSON Darrell C (Irene I PBX opr) mech Stoddard Chev 1640 Tudor SE Way @	926-5901
JETTE Hazel 1070 SW 14th Av	928-4285	JOHNSON Darrell V 719 SE 19th Av	928-8893
JEWELL Leonard H trk drvr Hub City Concrete Co Rt 1 Box 395-M	926-1043	JOHNSON Daryl emp Smoke Craft 8981 NW Buena Vista	928-8893
JEWELL Lloyd (Alda L) formn Wah Chang Bx 624 Tangent (T) Ch Bobby '57 Jimmy '62 Timmy '65 Carol L '69	926-7118	JOHNSON David H (Beverly M) mtce electn Duraflake 1240 SW Takena @ Ch Jodi '59 Kim '60 Ronald '62 Michelle '64 Michael '67	926-8343
JIM'S AUTO SERVICE - AUTO REPAIR, ALL MAKES OF CARS- JAMES E FINCH OWNER 772 SE GOLDFISH FARM RD	926-4133	JOHNSON Deana 8981 NW Buena Vista	928-8893
JIM'S AUTO WASH - CAR WASH, SERVICE STATION- JIM BARRY OWNER 604 S ELLSWORTH	928-3874	JOHNSON Don 4514 NE Waverly Dr	
JIM'S DETAIL Jimm Moss ownr & mgr 812 SE 7th Av		JOHNSON Donald L 2830 SE Jackson	928-8347
JIM'S ELECTRIC electl contrs 136 S Lyon	926-1116	JOHNSON Donald R (Peggy A) carp Ideal Homes 2920 SE Clay @ Ch Michelle '69 Michael '71	926-0067
JIM'S QUALITY MARKET #1 832 SW Elm	928-3191	JOHNSON Donny 3753 SE Grand Prairie Rd	926-9519
JIM'S QUALITY MARKET #2 Jim Cowden mgr 2515 SE Geary	928-3691	JOHNSON Duane E (Sheryl) 1375 SW Elm	928-8312
JIMINEZ Jesse (Margaret A) emp American Can Co 5914 NE Hafez Ln @ Ch Pamela '64 Anthony '68 Manolito '68 Lisa '72	926-7883	JOHNSON Edward A (Carol A) custom coordinator Wah Chang 629 SW 9th Av @ Ch Randy '58 Ray '59 Rick '60 Amy '62	926-3563
JIMMERSON Larry S 1060 SE 23rd Av		JOHNSON Ernest V (Elberta E) planer Evan's Prod 710 SE Queen Av @	926-1779
JIMMERSON Marvin L (Mary Ann) trk drvr IMT 2542 SE Hill @ Ch Dorothy '58 John '59 Greg '61	926-6842	JOHNSON Gardner L (Faye M optometric asst Albany Optometric Cntr) paint contr 1505 SE Powell Way @	926-3781
JIMMERSON R E trk drvr I M T 1205 SW Ferry @ Ch Brian '59 Elizabeth '60 Linda '63 Laurie '65	928-1711	JOHNSON Gary C (Joyce) sls engr Ore Met 2027 SE Jefferson	928-4830
JIRAVA Shirley Mrs 2055 SE Casa Villa	928-2923	JOHNSON Glenna 833 SE Waverly Dr	926-1158
JOBE Roger (Violet) ownr Talk of the Town Car Wash 1070 SE Queen Av Ch Barbara '57 Janet '60 David '64		JOHNSON Gloria emp Court House Annex Rt 1 Bx 593 Lebanon	
JOE'S BARBER SHOP Joseph Scire Jr 216 SW 2nd Av		JOHNSON Grace 838 SE Fulton	926-9647
JOELSON Albert (Yvonne) owner Albany Printing Co 1910 NW Meadowood @ Ch Julie '65 Scott '68	928-4748	JOHNSON Grace E 908 SW Ferry (#8)	928-4727
JOHANSEN Archer C (Olga) personnel mgr Western Kraft Albany Mill Div 3001 S Columbus Ch Karen '64	928-6147	JOHNSON Gregory (Norma emp Outdoor Str) emp Western Kraft 820 SE Bradley (#12) Ch Jennifer '70 Angelica '71	928-4097
JOHANSEN Ralph T (Pamela A) orthopedic physician's asst 802 SW 5th Av @ Ch Kelly '69 Bryan '71	928-9339	JOHNSON Hal R 180 SW Lawrence	926-9619
JOHANSON Harry K (Kathryn) mgr First National Bank of Ore-Albany Br 1230 Lakewood Dr @	928-4878	JOHNSON Helen M 1607 NE Water Av @	928-4816
JOHN AND OSCAR'S BOAT REPAIR John Keeth ownr 820 NE Albany Rd		JOHNSON Herb 1435 SE 1st Av	926-6769
JOHN C L (Mrs C L) asst mgr Roths IGA 3005 SE Burkhart @ Ch Carla '73 Bradlev '74	928-2683	JOHNSON Hope clk Cornet 138 3645 NE Knox Butte Av	
JOHNNIE'S CABINET & BUILDING SUPPLIES - CONTEMPORARY, PROVINCIAL, MODERN, MILLWORK, BUILTINS- JOHN JOHNSON OWNER 1600 S FERRY 'RT 1 BOX 76-A'	928-9432	JOHNSON Irene ptrnr Albany Natural Foods 724 SW Broadalbin @	926-5906
JOHNNY'S GRILL Korene Salada ownr Bx 297 Hwy 99 Tangent (T)	928-3979	JOHNSON J A 642 SE 38th Av	
JOHN'S BARBER SHOP John Miles owner 1644 E Pacific Blvd		JOHNSON J A 1825 SE 34th Av	926-3337
JOHNS Courtney R (Dolores secy Simpson Timbers Co) circuit court judge 3230 SW Park Terr @	926-3933	JOHNSON J D (Ruth) farm wkr 8981 NW Buena Vista Ch Danette '58 Dorisa '59 Dorene '60 Jay '67	928-8893
JOHN'S I-5 SHELL SERVICE Interstate 5 & SE Hwy 34	926-0053	JOHNSON J J 2127 SE Main Ch Tommy '60 Tony '62 Amada '67	
JOHNS Rose 3520 SE Oak (#23)	928-4475	JOHNSON J Van Rt 2 Box 265-G11	327-2875
JOHNSON A B pres Omega Securities Inc 2890 Tandy Turn Eugene		JOHNSON Janice 324 NW Rainwater Ln	
JOHNSON Alexander 3645 Knox Butte Rd	928-3456	JOHNSON John Rt 4 Box 376-H	926-9225
JOHNSON Alf (Dorothy) 3520 SE Oak (#60)	928-8168	JOHNSON John E (Melba) owner Johnson Machine Works 2177 NW Crocker Ln @	926-1214
JOHNSON Alf H (Nita) emp Barrett Brothers 1305 SE Shortridge Ln @	926-6136	JOHNSON John E (Joette I tchr's aide WAHS) emp SWF Plywood 206 NE Geary @ Ch Alex '58	928-9667
JOHNSON Alva 417 S Lyon (#8)		JOHNSON John J (Dorris M) owner Johnnie's Cabinet & Building Supplies Rt 1 Box 76-A Tangent (T) @ Ch Andrea '60 Patrick '62 Elizabeth '67	926-7405
JOHNSON Anton 1535 SW Park Terrace	926-9949	JOHNSON John N (Florence L emp Shamrock Gardens) retired 130 NE Curtis (#A) @	926-9324
JOHNSON B 8401 SE 34th Av	928-4948	JOHNSON John T 939 SW 7th Av	928-9302
JOHNSON Betty J LPN Sunset Manor 1955 SE Jefferson @ Ch Joan '58 Jeff '65	926-3445	JOHNSON Judith 2127 SE Main	926-4178
		JOHNSON Judy 1955 SE Jefferson	926-3445
		JOHNSON K H bkpr Stoddard Chev 1839 SW 16th Av @	926-2826
		JOHNSON Kathleen emp Albany Genl Hosp 533 NE Alco	
		JOHNSON Kenneth R 2301 NW Robin Hood	926-8358



BARRETT BROS., INC.
SALES - SERVICE - PARTS



TRUCKS

1234 E. PACIFIC BLVD.
928-3324





JOHNSON'S ALBANY DIRECTORY

JOHNSON L Richard (Marjean tchr aide Fairmont) appr lineman PP&L 1315 SE Madison	926-1941	JOHNSTON H L 6190 SE Casa Villa	
JOHNSON Le Roy (Diane credit Sears) Rt 2 Box 143 Scio		JOHNSTON Howard L (Phyllis D secy Wines Realty) retired 204 NW Green Acres Ln &	926-7037
JOHNSON Leroy 2440 SE Pine Ln		JOHNSTON Jack (Leona) emp Stoddard Chevy 120 NE Clover Ridge Rd & Ch Corina, Danny, Kathy	
JOHNSON Loren R (Anna Marie) formn SPRR Rt 3 Bx 774	926-0303	JOHNSTON John L (Jean L) carp Harmon Cabinet Co Tacoma 853 NW Ridders Rd &	926-7988
JOHNSON Lyle (Susan) outside sls Power Transmission & Bearing Products Inc Rt 2 Box 275-AA		JOHNSTON Kenneth M (Betty A) supvr US Ply 705 SW 11th Av & Ch Keith '63 Scott '64	926-4887
JOHNSON Lyle (Donna) mgr United Parcel Service 3120 S Ermine &	928-4753	JOHNSTON L B 1116 SE 7th Av	928-8335
JOHNSON Lyle R (Peggy emp Dr Walter) carp D L Endicott 1221 NW Skyline Dr	926-3926	JOHNSTON L G 804 SW 10th Av	
JOHNSON M E 1111 SW 9th Av &	926-6718	JOHNSTON Larry 1005 SE Chicago	
JOHNSON M L 727 SW Ellsworth	926-3608	JOHNSTON Larry (Doris emp PP&P) emp Duraflake 3855 NW Ridgecrest	926-2930
JOHNSON MACHINE WORKS welding John E Johnson ownr 101 NE Jackson	928-3583	JOHNSTON Paul V (Dorothy M) 325 SE 6th Av &	928-8250
JOHNSON Mark slsmn 1505 SE Powell Way	926-3781	JOHNSTON ROB BUILDER bldg contr Robley Johnston ownr 3670 SE Empire	926-7245
JOHNSON Mark D 1908 SW Ferry	928-8400	JOHNSTON Robley (Sue) ownr Rob Johnston Builder 3670 SE Empire &	926-7245
JOHNSON Marvin (Carolyn) trk drivr SWF 3314 SE Tudor Way &	928-3259	JOHNSTON Steven E (Darlynn) sander opr Duraflake 1107 SE 28th Av & Ch Todd '68 Tracie '71	928-9485
JOHNSON Melvin M Dr (Elmina) dentist Rt 3 Box 142 Scio (res) & Ch Doug, Denise, Dennis, Debbie, Danny	394-3544	JOHNSTON Swede W O 2045 SE Casa Villa	926-6824
JOHNSON MELVIN M DR dentist 806 SE Queen (ofc)	926-8611	JOHNSTON Tana clk JC Penney's 636 SE 32nd	
JOHNSON Michael 1830 SE Thurston St (#36)		JOHNSTON Tom E 638 SE 32nd Av	928-2688
JOHNSON Michael G 4425 S Redwood		JOHNSTON William B ptrn The Noodle 731 SW Broadalbin	926-4125
JOHNSON O 416 SE Cleveland	926-0479	JOHNSTONE Emid I 2189 NE Kenworthy Rd &	926-1212
JOHNSON Patty emp Tasty Freez Rt 1 Box 275-J	928-8887	JOHNSTONE Jack E (Leona F) emp Stoddard Chevrolet 1237 SW 15th Av Ch Theodore Wayne '57 Corina Ann '61 Danny Lee '64 Kathy Irene '65	928-2652
JOHNSON Paul A (Lillian M) retired 1235 SE Center &	928-4858	JOLLEY Don (Hazel) retired 1525 NW Laurel Heights &	
JOHNSON Pete 1325 SW 8th Av	928-7267	JOLLY KNIGHT BEST WESTERN MOTEL Johann Mertens ownr 606 SW Coast Hwy	926-7871
JOHNSON Philip L (Jo Ann L) emp Hot Point Co 810 SW Ferry & Ch Heidi '66 Eric '63	926-0567	JOLLY Motel Lewis Roberm ownr 1410 SW Washington	926-5138
JOHNSON PUBLISHING CO INC		JOLLY Norma J 811 SE 18th Av	926-5498
ADVERTISING		JONDROW Michelle M coll student-draftsman 175 SE Lake	926-5498
CITY DIRECTORIES		JONDROW William H Sr (Dorothy M) 175 SE Lake &	926-0872
PUBLISHERS		JONES A A 6679 NE Peterson Ln	
PO BOX 456		JONES Bert D pres Jones' Drilling Co Inc Star Rt 2 Box 120 & Ch Bret '89 Kyle '70	258-7685
LOVELAND, COLORADO 80537		JONES Bill C (Maggie) constn wkr 2758 Oak Grove Dr & Ch Dwayne '63	926-6957
RICHARD PIERCE EUGENE DIST. MGR.		JONES Charles C 4540 SE Cortez Pl	928-3659
3048 WHITBECK		JONES Curtis E (Carla J) emp Linn Cty 1810 SE 29th	926-5770
EUGENE, OREGON 97406	343-1232	JONES Cyndy M 1618 NW Thornton Lake Dr	926-2473
JOHNSON R E retired S Pacific Hwy 99 E Rt 1 Bx 110 Tangent (T) &		JONES Darrel S (Leberta rep Shaklee Prods) emp Morse Brothers Constn 3130 SE 15th Av & Ch Kimberly '70 Eric '72	926-3546
JOHNSON Raymond (Eileen) emp Ore Wildlife Comn 2005 SE Tudor Way	926-8962	JONES Dean (Dorothy) retail supvr Timber Valley Dairy 2943 SE Clay & Ch Stephen '60	926-5970
JOHNSON Richard Rt 1 Box 386-B	926-0771	JONES DeLane ptrn D & D Auto Parts & Wracking 6210 Santiam Hwy &	928-8920
JOHNSON Richard D 1135 SE 10th Av		JONES Delmer V (Mary E clk Parker Oak Grove Water Improvement Dist Inc) dryer grader SWF 1571 NW Hwy 20	928-7115
JOHNSON Richard E 614 SE 27th Av	928-4679	JONES Dennis D (Ceclia) emp Wah Chang 1426 SE 27th Av & Ch Denise '61 Leah '66 Cindy '71	926-6703
JOHNSON Rick slsmn Radio Shack-A Tandy Corp Co Rt 2 Bx 87-E Philomath		JONES Derl (Donna) ptrn D & D Auto Parts & Wracking 3419 S Chicago & Ch Donie '81 Terrie '88 Donald '87 Margaret '88	928-2980
JOHNSON Rick (Joyce designer pt tm Love Lace Floral) 2231 SE Ermine	928-5311	JONES Don R 680 SE Goldfish Farm Rd	928-2643
JOHNSON Robert C 2039 NW Crittendon Loop	926-0252	JONES Donald F (Jeri) formn Western Kraft 1214 NE Springwood Dr & Ch Marcus '67 David '70	926-1613
JOHNSON Robert E (Belva) emp Duraflake 2575 SE Marion & Ch Bobby '58	926-5418	JONES' DRILLING CO INC - WELL DRILLING & PUMP SALES & SERVICE - BERT D JONES PRES. STAR RT 2 'BOX 120'	258-7685
JOHNSON Roger R (Diana) meter reader NW Gas 4180 NW Glenwood & Ch Carl '64 Sherr '67 Jason '72	928-9055	JONES Francis R (Reta B) tchr WAHS 1083 SW Queen Av &	926-1448
JOHNSON Roger R 4130 NW Glenwood	928-9055	JONES Gertrude E cook Albany Convalescent Home 3525 Knox Butte Rd &	926-1413
JOHNSON Ronald student LBCC 1235 SE Center	928-4858	JONES Iven 'Bud' (Denise emp Perfect Look Bty Salon) emp Les Schwab Tire Center 601 SE 30th Av & Ch Shane '72	926-9534
JOHNSON Rosalee M 508 SE 5th Av		JONES J E 620 SW 14th Av	928-9744
JOHNSON Steven P 2475 SE Three Lakes Rd.	928-9485	JONES James (Margaret) sls mgr Stoddard Chevrolet Rt 1 Bx 267 Monmouth	
JOHNSON Teddy food chkr Fred Meyer 2624 SE Oak Ch Tony '67 Guy '70	928-6257	JONES James L (Susane M) plant mgr Rem Metals 1618 NW Thornton Lake Dr & Ch Cynthia '59	926-7986
JOHNSON Terrell (Joyce) auto mech Dennis & Mike's Garage Rt 1 Box 352-J		JONES Janet emp Cleavery-Fred Meyer 755 SE Davidson (#3) Ch Brian '69	
JOHNSON Terrell V (Joyce) ptrn Al & Slims Automotive Rt 1 Bx 352-J & Ch Crystal '59 Mike '62	926-5943	JONES Jeanine emp Albany Genl Hosp Rt Bx 261 D Jefferson	
JOHNSON Terry J (Frances) health ofcr Linn Cty 3145 NW Hurleywood Dr &		JONES John F (Gertrude E) supt Willamette Meml Park 2940 SW Ebenger Dr &	928-9700
JOHNSON Thornton S (Maude A) retired 130 NE Onyx &	926-2816	JONES Joyce wtrs Luckeys Tops Rest 266 Kees Lebanon	
JOHNSON Tim handy man Fisher Funeral Home		JONES Joyce tchr Centra! School 504 SW 5th Corvallis	
JOHNSON V A 328 SE Burkhart	928-4733	JONES Juanita M emp Good Samaritan Hosp-Corvallis 1825 SE Main &	926-5990
JOHNSON VERN CONSTRUCTION CO bldg contr Vern Johnson ownr 7225 Fawn Ridge Dr	928-8360	JONES Judy C wtrs T & R Restr 1317 SE Broadway & Ch Cindy '58 Charles '62	926-7059
JOHNSON Walter C 1607 NE Water Av	926-4816	JONES Kenneth R (Barbara J) secy Pearce Chadwick & Robbi dist exec Boy Scouts 1737 NW Laura Vista Dr & Ch Eric '59	926-9600
JOHNSON Walter H (Alice) electr US Govt Rt 4 Bx 376-H &	926-9225		
JOHNSON Wayne L ownr Ashbury Grandstands & Oregon Dust Control 4366 NE 41st Av &	928-9861		
JOHNSON William V (Ella emp Citizens Valley Bank) slsmn Fred's Honda-Corvallis 1510 SW Walnut & Ch Signe '58 David '61	928-1182		
JOHNSTON BETTY A BEAUTY SALON Betty A Johnston ownr 705 SW 11th Av	926-4887		
JOHNSTON Burton G 204 NW Green Acres Ln &	926-7037		
JOHNSTON Darrell 1700 SE Casa Villa	928-9400		
JOHNSTON Emerald L (Buelah) retired 313 S Nebergall Loop &	928-9755		
JOHNSTON Ermar K (Erma E secy Takana Elem) clk SP RR 2210 SE Geary &	928-3588		
JOHNSTON Glen G (Judy) emp Wah Chang 130 NE Charlotte Ch Deborah '59 Lisa '63	926-6518		

JOHNSON'S ALBANY DIRECTORY

309

JONES Kent 1828 SE 51st 926-4674
 JONES Larry (Diana) emp Linn Cty Sheriff's Dept
 Rt 1 Bx 550-R Lebanon Ch Alan '67 Tonya '69
 JONES Larry emp Safeway 2943 SE Clay 926-5970
 JONES Lester Rev (Nellie L) secy Albany Boys Club 516 SW Elm 926-2396
 JONES Lona 620 SE Queen Av 926-0376
 JONES Lonn S (Joann P) trk drvr Lakeline Logging 2433 SE 16th Av Ch
 Jodie '61 Lonnie '63 926-6678
 JONES M L 765 SE 24th Av 926-2661
 JONES Margaretta W Dever Rd Rt 2 Bx 161 @ 928-3706
 JONES Merle A 2453 SE Sherman 926-8401
 JONES Michael D (Sharon) prod mach Wah Chang 1224 SE 29th Av @
 Ch Dale '63 Michael '66 926-3461
 JONES Mildred mgr Waverly Motel 2409 SE Pacific Blvd 926-2334
 JONES Norman B (Wyona M cshr Ore Elec RR) constr wkr
 1718 NE Front Av 926-2116
 JONES Pat cook Tom Tom Restr & Pancake House 790 W 12th Lebanon..
 JONES Pat S emp Salem Police Dept 1018 SE 2nd Av @ 928-3596
 JONES Rex emp Mill Sup 2106 SE Jefferson
 JONES Robert 1869 NW Scenic Dr 928-3893
 JONES Robert G (Theo P) councilman City of Albany & emp Wah
 Chang 1210 Old Oak Pl @ 928-7417
 JONES Rolland 205 NE Marilyn 928-8115
 JONES Rollie B 1740 SW Queen Av 926-1969
 JONES Ronald C (Betty J) owner Pachino's Black Knight Pizza Parlor
 1374 Mayview Dr @ Ch Ron '68 Bob '70 928-3615
 JONES Ronald W (Loretta) emp Menasha Corp
 1679 SE Spicer Wayside @ Ch Rhonda '66 Renee '68 926-5350
 JONES Sarah 1869 NW Scenic Dr 928-3893
 JONES Susan secy Republic Development Co 1355 SW Elm 926-9295
 JONES Tom 505 SE 5th Av
 JONES Tom 2945 NE Conser Rd 928-3917
 JONES Velma E 745 SW Takena @
 JONES W D (Mrs W D) retired 908 SW Ferry @
 JONSSON S Erik 2080 SE Oak 926-0104
 JONSTRUD Darlene cook Tom Tom Restr & Pancake House
 2617 SE 4th
 JORDAN Arnold M (Betty) emp Valley Appliance Service
 Rt 2 Bx 18 Lebanon
 JORDAN D E (Deloris) trucker Willamette Sand & Gravel
 1888 SE 51st Av 926-7292
 JORDAN Dave H (Edith J) retired 7379 NW Springhill Dr @ 928-9756
 JORDAN Donald M 525 SE 24th Av 926-4139
 JORDAN Earl E (Nadine bkpr LBCC) emp Amer Can Co
 1101 SE 31st Av Ch Valerie '57 Victoria '58 Veronica '67 928-8620
 JORDAN Gary A (Carolyn K) slsmn Arco Richfield
 2220 SE 31st Av @ Ch Bradley '63 Kristin '68 926-5444
 JORDAN JAMES H attorney Weatherford, Thompson, Horton & Jordan
 P.C. 130 W 1st Av (ofc) 926-2255
 JORDAN James H (Carol) attorney Weatherford Thompson Horton &
 Jordan P.C. Rt 4 Box 402-J (res) @ Ch Marilyn '62 David '65 Barbara
 Jean '71 926-5055
 JORDAN John W retired 836 SE Queen Av @ 926-4671
 JORDAN Joyce 526 SE 28th Av Ch John '69 Jason '70 Domilee '72
 JORDAN Keith D (D June) prodn engr Wah Chang
 1200 NW Sherwood Pl @ 926-4046
 JORDAN L V 220 SE Waverly Dr 928-9246
 JORDAN Larry student 1888 SE 51st Av 926-7292
 JORDAN Lynette babysitter 1888 SE 51st Av 926-7292
 JORDAN Mary A secy US Govt Salem 3510 SE Oak (#28) 926-4562
 JORDAN O L 1632 NE Front Av 926-7369
 JORDAN Rex Paul (Phyllis) bldg supvr Republic Development
 Rt 1 Box 325J @ Ch Michael '60 Paula '62 Chris '71 928-7037
 JORDAN Ron E emp USPS 535 West A Lebanon 258-5997
 JORDAN Ronald R (Janis E) metallurgist US Bureau of Mines
 805 SW 5th Av @ Ch Jennifer '70 Mathew '73 928-4237
 JORDAN V M 750 SE Queen Av 928-2139
 JORDAN Victor 3510 SE Oak 926-4562
 JORDAN Virginia 1101 SE 31st Av 928-8620
 JORDAN Wilfred A 'Bill' (Patricia) dept dir LBCC 707 SE 29th Av 926-1951
 JORDANGER M P 3482 NE Adah Av @ 926-1294
 JORY L D 639 SE 24th Av
 JORY Lewis H (Pearl) retired 825 SW 10th Av @ 926-6269

JORY Roger H (Loy dealer Tupperware Prods) 226 SW 6th Av @ Ch
 Bengie '61 David '67 Darrel '69 Derrick '72 926-0087
 JORY Ron (Eileen) body shop formn AA Towing 1501 NE Sherman 926-6340
 JOSEPH Clifford L Sr (Bertha M) retired 2038 NE Front Av @ 928-9686
 JOSEPH Gerald L (Opal tchr North Albany Grade Sch) ownr Corvallis
 Taxi Serv 155 NE Cherry Ln @ 926-6413
 JOSEPH H L 2035 SE 5th Av
 JOSEPH Howard R (Alberta) emp OSU 1206 S Nebergall Loop @ 928-3819
 JOSEPH Jeannette emp Rem Metals 718 SE Fulton 926-1795
 JOSEPH Kenneth 718 SE Fulton 926-1795
 JOSEPH Patricia M bkpr Cummings 718 SE Fulton @ 926-1795
 JOSLYN MANUFACTURING AND SUPPLY poles David O Vail mgr
 SW 34th Av Bx 682 926-1931
 JOSS DALE ANTIQUES Jocelyn Decker ownr 732 SW Walnut 926-8331
 JOSSIS Robert 1237 SW 26th Av 926-6733
 JOST Dwayne 1743 NW Thornton Lake Dr 926-4106
 JOST Marla D medl secy 1743 NW Thornton Lake Dr 926-4106
 JOST Marvin F Rev (Elsie) pastor North Albany Baptist Church
 1743 NW Thornton Lake Dr @ 926-4106
 JOY Robert R (Patricia) disp NW Natl Gas 3296 NW Kingston Way @
 Ch Kathleen '63 Michael '71 926-1866
 JOYCE Bob 1935 NE Willamette 926-7361
 JOYCE James M (Bernice supvr) mtccmn 3973 SW Pirtle Dr @ 926-8900
 JOYCE Patrick (Shirley) 725 SE 24th Av (#3)
 JOYCE Robert J student LBCC & OSU 3973 SW Pirtle Dr 926-8900
 JOYCE William T (Eileen M) emp Pace Rlty 1220 NE Chesnut 928-2545
 JUDD Ada M 2125 NE Water 926-4528
 JUDD George L (Grace) engr SPRR 214 NE Water @ 926-3200
 JUDSON'S PLUMBING & HEATING Burch Judson Leinard Judson
 Wayne Kuhl Thomas Jeffries Donald Kuhl Ronald Judson ptrns
 205 Front-Salem 928-9191
 JUHNKE Ronald L (Mary) grader Simpson Timber
 7277 SE Knox Butte Rd Ch Roni '66 Gary Allan '70 926-7471
 JUHNKE Wilbur W (Grace) emp Simpson Timber 116 NE Curtis @ 926-2623
 JULIETTE Joseph (Anna) retired 1920 NW Crest Pl @ 926-8944
 JULIUS Kenneth 820 SE Bradley 926-0024
 JULSRUD Herbert (Lenora slsly Stebbins Pharm) asphalt plant mgr
 Morse Brothers 1640 SE Lafayette 928-7746
 JUNE S JONES 208 SW 5th Av
 JUNG Hans W emp Zirconium Technology Corp 2455 NW Dover Ln 928-8001
 JUNG Juergen F (Mathilda) chem Wah Chang 3009 S Pine @ 926-9633
 JUNG Maria 2455 NW Dover Ln 928-8001
 JUNGKEIT LaVerne retired 126 1/2 W 54th Av 928-3643
 JURGENS John (Ann) emp Western Craft 3221 SE Clay @ Ch John '69
 Leah " Chad '74 926-5092
 JURGENS M 1391 SE 27th Av 928-9604
 JUSTICE Andrew (Deborah student) student 1640 SE Geary (#3) Ch
 Deanna '68
 JUSTICE Julie 515 SW 4th Av 928-7351
 JUSTICE Patrick V 1090 SE 22nd Av 928-7961
 JUSTUS Billy R (Susan) emp Servicemaster of the Valley
 990 SE Denver @ Ch Jennifer '72 926-8390
 JUSTUS Kenneth (Leona) carp 3140 N Marilyn NE 926-4000
 JUVE Erik 1400 SE 14th Av 928-2426

K

K & M AUTO SALES auto dlr 3998 SE Santiam Hwy 928-2210
 K AND R BAR-B-QUE & CAFE restr A D Boyan & Mary Jane Boyan
 ptrns 1940 SE Pacific Blvd 926-8020
 K G A L RADIO STATION 920 Freq 546 Spring Hill Rd 926-8683
 K H P E STEREO LARRY GORDON GENL MGR.
 SANTIAM HWY 'BOX 278' 928-2233
 K R K T RADIO STATION 2840 SE Marion 926-8628
 K V D O TELEVISION Roger R Russell acctng exec
 Interstate 5 & NW Hwy 20 926-3333
 K W I L RADIO STATION LARRY GORDON GENL MGR.
 SANTIAM HWY 'BOX 278' 928-2233
 K-MART DISCOUNT STORES dept stores
 3100 SE Pacific Blvd 928-4692 or 926-9086 or 926-9282
 KACHEL Charles L (Deborah A) emp Western Kraft
 546 SE 35th Av @ Ch Robert '69 Charles Jr '71 926-6803





KACHEL Harold L (Velma M) police Lieutenant City of Albany 1025 SE 4th Av ⊕	926-8753	KAUFMAN Darwin H (Dona M) emp Emerson Sheet Metal Rt 1 Bx 74 D Tangent (T) ⊕ Ch Lisa '70	926-9926
KACHEL James (Dianna emp Kiddyville) 526 SE 3rd Av (#1)	926-3957	KAUFMAN Edward K (Ione) electn 1643 NW Springhill Dr ⊕	928-7256
KACHEL Jerald A U S Army 1025 SE 4th Av ⊕	926-8753	KAUFMAN Howard R (Ellen J) emp Duraflake 816 SE 33rd Av Ch Lance '65 Kathy '69	926-6895
KADRMAS Frank (Caroline) 1197 NE Century Dr (#20)	926-4119	KAUFMAN James R (Rose) emp Wah Chang 1839 SW 13th Av ⊕ Ch Bradley '63 Kristin '64	926-0221
KAHLE Larry (Martha tchr Oak Grove Sch) 819 SW 5th Corvallis		KAUFMAN Leonard A 1017 SW 13th Av	
KAHUT Milton (Judith Adele) emp Zellerbach Paper Co 1825 SE 34th Ch Michelle '57 Larry '59 Cindy '60 Carla '61 Rhonda '62 Marcia '64 Rebecca '67	926-3337	KAUFMAN Mary W secy SWF Plywood 1412 SE 30th Av ⊕ Ch Mary Teresa '60 Kathryn '63	926-8483
KAISER Francis E Dr (Lois) veterinarian Albany Animal Hospital P.C. 2905 SW Park Terrace (res) ⊕ Ch Sara '57 Sherrie '60 Scott '67	926-4057	KAUFMAN Russell (Bertha) retired 822 SE Ermine ⊕	928-8536
KAISER FRANCIS E DR veterinarian Albany Animal Hospital P.C. 629 S Madison (ofc)	926-8817	KAY Clyde 330 SE 14th Av	926-7971
KAISER S 1404 SW Lakewood Dr	926-1082	KAY TYPEWRITER CO INC Albany	928-2226
KAISER Stanley H (Linda E) dist furnace opr Wah Chang 3510 NE Bernard Av ⊕ Ch Michele Lee '70	926-4748	KAYE Larry (Jemy) emp K R K T Radio 525 SE 29th Av Ch Jeffrey '71	926-5777
KALB Stephen A emp Albany Genl Hosp 190 S Myer Salem		KEALER Bob mgr Bob's Hamburgers	
KALINA C 117 S Lyon	926-3356	KEAN Bob (Loretta) Corvallis sis mgr Wentworth Motors Inc 3422 SW Knollbrook Corvallis	
KALINA Donald L (Kathryn M) drftsmn Flomatcher 2921 SE 28th Av ⊕	926-5268	KEATING Albert H Elder 1625 SE Sherman	926-5170
KALINA Jack D (Bessie I) farmer 3190 SW Oakville Rd ⊕ Ch Susan '62	928-9865	KEATING Bobby L emp Cordel Carp'n & Barry's Constn 2810 SE Jefferson	
KALINA Joni Kay student OSU 3190 SW Oakville Rd	928-9865	KEE Daniel C (Leah) owner Overhead Door Co of Linn-Benton Counties 3855 SE Glendale ⊕ Ch Laura '64 Dana '70	926-3404
KALINOWSKI Kenneth J (Patricia lab secy Albany Clinic Lab) raimann opr Boise Cascade 480 S Nebergall Loop Ch Shelley '70 Kristie '73	926-8060	KEEBLER Ella 3520 SE Oak (#42)	926-3409
KALINOWSKI Victor W (Aurore) supvr United Chrome & Saw 2500 SE Tudor Way ⊕	926-6720	KEEBLER Gordon J (Elizabeth A) retired 430 SE Douglas ⊕	928-9078
KALLAK John Mrs 1625 NE Water	926-2154	KEEBLER Thomas E 1415 SE Salem	928-4604
KALUSING Jeff dishwasher The Noodle 3141 N Shore Dr SE (#4)		KEEFER Sandy atndt Leathers Oil Co 1740 Oxford St Salem (#2)	
KAMPERMAN George J (Betty) electn Duraflake Co 3219 SE Hill ⊕	928-3239	KEENAN M T 1905 SE Waverly Dr	926-9694
KAMPFER Irwin M (Marie) rchr 524 SW 6th Av ⊕	926-2910	KEENAN Mary asst supt Linn Benton IED 2180 SE Jackson ⊕	926-2906
KAMPH William A (Helen) retired Rt 2 Bx 373 ⊕	928-3030	KEENAN Thomas M (Georgia A) retired 363 NE Country Village Loop Rd ⊕	928-8139
KAPAUN Robert R (Frances) emp oceanography dept OSU 515 SE 5th Av Ch Michele '66 Theresa '67	926-7026	KEENE Linda J emp Albany Genl Hosp 2490 SE Peona Blvd Corvallis	
KAPPLER Charles (Jean) emp Wah Chang Corp 1310 SE Hill ⊕		KEENER Annie Mrs 1015 SW 5th Av (#1)	
KAPPLER Grace 1310 SE Hill		KEENER Joe D (Judy E) musician Lamplighter Corp SE Goldfish Farm Rd Rt 1 Bx 222-K Ch Joe D Jr '59 Tawnya '60 Travis '62 Rita '64	928-8830
KAPRIELIAN Robin emp Albany Genl Hosp 128 SE Scrael Hill Rd		KEENEY Paula I 2850 NW Squire Av	928-2925
KARN Al pro asst cshr First National Bank of Ore-Waverly Br		KEESE Elbert B (Fern) retired 1915 NE Willamette ⊕	928-9393
KARNS Leland emp Roths IGA Albany		KEESE Elmer W 3419 SE Pacific Blvd	926-0814
KARPINSKI Darrell 525 SE 24th Av	926-9937	KEESE Florence E wtrs 258 SE Scrael Hill Rd	928-8702
KARPINSKI Roland C (Jacqueline bkpr Crown Inds) shift formn T & R Truck Serv 3110 SE 16th ⊕	928-8424	KEESE Robert W (Sandra S) emp Smoke Craft 3609 SE Geary Ch Robert Jr '69 Jeremy '71	926-6549
KARSTEN William H (Esther O) retired 1425 SW Maple ⊕	926-1465	KEESE Walker B (Goldie I) retired 210 NE Charlotte ⊕	928-7114
KARSTENS Lauren M (Dorothy M) farmer 6869 SW 30th Av ⊕ Ch Beverly '57 Mahlon '60	928-8073	KEESTER Cecil O retired 208 SE 5th Av	928-3594
KARSTENS O C (Mary) retired 729 SE Baker ⊕	928-9586	KEETH John W (Elizabeth) wldr Casey Enterprises Inc Inc Rt 2 Box 145C Scio	
KARSTENS Richard W (Esther T) farmer 1792 NW Oak Grove Dr ⊕	928-8809	KEGG Kelly L 2430 SE 8th Av	928-4735
KARSTENS Shirley medical secy Dr Robert Bartell 1792 NW Oak Grove Dr	928-8809	KEHLER Robert (Floretta) 3510 SE Oak (#22)	
KARSTENS Stanley M (H Carole) electn Wah Chang 1316 SE 31st Av ⊕ Ch Danielle '70 Casey '71	928-3432	KEIDEL Edward H glue edger Simpson Timber 115 SE Hill	928-7252
KASHER Elizabeth emp Albany Genl Hosp 1490 NW Terrace Grove Pl Corvallis		KEISTER Andrea J student George Fox College 3612 SE Lafayette	928-7118
KASPAR Charles A (Hazel G dental asst Dr Ralph Teynor) bldr 1440 SE Main ⊕	928-7696	KEISTER Bob traffic Northrup King & Co 2020 SE Thurston	
KASPAREK Ted A (Shirley) contract coordinator Western Kraft Co 3510 SE Ermine ⊕ Ch Kim '60 Karen '62 Suzanne '69	928-9122	KEISTER M L (Marjorie) mgr International Kings Table 3612 S Lafayette ⊕ Ch Dennis '57 David '59	928-7118
KASPAREK Tony student LBCC 3510 SE Ermine ⊕	928-9122	KEISTER Theresa 3010 SE Clay	926-5968
KASPER Jack pres Flyways Inc 1620 S Madison	926-7990	KEITH James 11544 SW 10th Av	926-0883
KASSENS Darrell L (Kate E) mtce City of Albany 1206 SE 30th Av ⊕ Ch James '69 Valerie '71	926-0290	KEITH M J 1070 SW 16th Av	928-4427
KASSON Ralph (Frances E clk Linn Cty Assessor) Bx 54 Shedd		KELBY Dave 919 SW 20th Av	
KAST Mitch (Sherry) emp Wah Chang & ownr Albany Kennels 3749 NE Dunlap Av Ch Monica Ann '65 Mitch Jr '67		KELLER Casey student 3132 N Shore Dr SE	928-8560
KASTNER Ed F (Theresa) slsmn Ransom & Smith RI Est 1310 SE Powell Way	926-1258	KELLER Fred A (Tillie) furnace opr Wah Chang 1880 SE Kennel Rd ⊕	926-2939
KATH Hank L (Donna B ptrnr The Light House) ptrnr The Light House Rural Rt Box 202 Turner ⊕ Ch Harley '60 Randy '62 Greg '63 Mike '67 Sandy '70	769-6844	KELLER H I 1156 SW 28th Av ⊕	926-3226
KATKA Doran W (Susan L emp Albany Genl Hosp) secy State of Oregon 2110 SW Ferry ⊕	926-0852	KELLER Jack (Agnes) constn contr 1015 SW Lakewood Dr ⊕ Ch Jackie '60 Jolene '62	926-1236
KATO Gary broker Omega Securities Inc 720 SE Airport Rd	928-7487	KELLER Jack Jr (Dorothy) reg mgr SWF 3132 N Shore Dr SE ⊕ Ch Peggy '57	928-8560
KATON Della 4291 SE Spicer Rd	926-1194	KELLER Loren F 1841 NE Hafez Ln	926-0235
KATTER Della 3285 SE Salem Av (#9)		KELLER Rod Rt 4 Box 361-B	926-3660
KAUFFMAN Archie (Edna) retired 1515 SW Park Terrace ⊕	928-7144	KELLER Stan J (Colleen S) ptrnr Keller Development Co 3928 SE Three Lakes Rd ⊕ Ch Colette '59 Douglas '62 Craig '64	926-4856
KAUFFMAN Jacob J (Allie) retired Rt 1 Bx 342 ⊕	928-7866	KELLER Steve (Maurine) 771 SW Riverside Dr Rt 3 Bx 771 ⊕	928-8884
KAUFFMAN Merle J (Helen K) emp Kauffman Home Finisher Rt 1 Bx 340-K Ch Christine '66 Greg '67 April '71	926-7456	KELLER Terry slsmn Happy Motors 1880 SE Kennel Rd	926-2939
KAUFFMAN Myron 2911 SE Davidson	926-1282	KELLER W Wesley (Elva) trk drvr Mid-Willamette Lbr Co 2941 SE Salem Dr ⊕	926-3715
KAUFFMAN Ray L (Tina nurse Albany Convalescent Home) tchr South Albany HS 1105 SW Broadway ⊕ Ch Patty '61 Lynette '62	926-5046	KELLEY Darlene emp Albany Genl Hosp 1987 NW Crittendon Loop	926-6418
		KELLEY Ferrald G Jr 4125 Knox Butte Rd	928-8150
		KELLEY Ferrald G Sr (Ruby) 638 SE Main ⊕	926-3496
		KELLEY G F 525 SW 13th Av	926-3229
		KELLEY Harry D (Sandra J) logging supvr Willamette Inds 1408 SE 38th Av ⊕ Ch Harry '69 Janie '70	926-6112
		KELLEY Les 735 SE 12th Av	928-4406
		KELLEY M J 1010 SE Geary	
		KELLEY Nellie C tchr W Albany HS 532 SE Jefferson ⊕	928-9229
		KELLEY William D 1987 NW Crittendon Loop ⊕	926-6418
		KELLMER Marvin C slsmn Ore Ham Sls 750 E Queen Av SE (#18)	926-9758

JOHNSON'S ALBANY DIRECTORY

311

KELLOGG Kenneth R emp Ore State Hwy Dept 810 SW Broadway.....		KENNEL Delmar (Dolores) ownr Del Kennel Contr Rt 2 Bx 372 @ Ch Patricia '58 Lorraine '60 Brian '61	926-1232
KELLOR Gail F (Peggy L) wldr Dewald Northwest 331 SW Calapooia @ Ch Lorili '60 Paul '66	926-7337	KENNEL DELMAR BUILDING CONTRACTOR Rt 2 Box 372	926-1232
KELLSER Mel R (Annette L) asst operations mgr OSU Bookstore-Corvallis 1745 NW Ninth Corvallis @ Ch Lori '73	752-8609	KENNEL Gerald Rt 1 Box 373-K	928-9956
KELLY ANN'S BEAUTY SALON 935 SE Queen Av	926-8442	KENNEL Isaac (Matilda) retired Rt 1 Bx 373-K @	928-9956
KELLY Bess A 804 SW 4th Av	928-9136	KENNEL John S (Ann M) farmer 3210 SE Kennel Rd @	928-7906
KELLY Charles F 'Chuck' (Delores) ownr Sewing & Vacuum Center of Albany 206 1/2 SW 2nd Av	926-7994	KENNEL Joseph A (Katie R) farmer 5250 SE Spicer Rd @	928-9920
KELLY Donald D (Catherine secy Blue Mountain Eagle) emp Wah Chang 3266 NW Gibson Hill Rd Ch Michael '65 Susan '69 Brad '70	926-4862	KENNEL Larry G farmer 5250 SE Spicer Rd	928-9920
KELLY Jim E (Ruby) furance opr Wah-Chang 2220 SE Jackson (#1)	926-8219	KENNEL Linda F emp Sunset Manor Nrsng Home 408 SE Baker Ch Nicole T '72	928-7401
KELLY John emp Leading Plywood 640 SW 3rd Av (#1)		KENNEL Robin Rt 2 Box 372	926-1232
KELLY M C Mrs 805 SE 19th Av		KENNEL Vera UBC mgr Sears Rt 1 Box 373	
KELLY Richard M (Barbara J clk US Natl Bank Albany Comm Br) equipt opr Linn Cty 3415 SW Umatilla @ Ch Mark	928-9419	KENNEL W & D HOME BUILDERS bldg contrs 245 SE Queen Av	928-3621
KELLY Scott student OSU 3415 SW Umatilla	928-9419	KENNEL Wilbur (Georgie) contr 6543 SE Seven Mile Ln	928-7401
KELM Bruce (Joyce) mach B J Enterprises 3510 SE Oak (#16) Ch Lada '67	926-3914	KENNEL Milford farmer 215 NE Ash	928-3989
KELM RICHARD DR dentist 806 SE Queen Av (ofc)	926-1303	KENNERLY Sandy L (Roberta J) annealer opr Wah Chang 740 SE Airport Rd @ Ch Pennie '67	
KELM Richard W Dr (Darlene) dentist 4355 NW Terra Lynda Dr (res) @ Ch Ricky, Bryan, Eric, Michelle	928-7089	KENNEY D J (Clara) constn pipefitter 1940 SE 1st Av @	
KELSAY Doug emp Jackson & Prochnau 1950 32nd Av Longview Washington (#2)	926-9974	KENNY Stella 855 SE Chicago (#19)	
KELSEY Allene C emp Social Secy Office 505 SE 27th Av (#46)	926-9974	KENT Green 1540 SW Crittendon	926-8232
KELSEY Daniel P (Ruth Fred Meyer) logger 1950 SE 17th Av @ Ch Terri '71	926-6119	KENT Lydia ofc wkr Amer Can Co 541 SE 35th Av @ Ch Kenneth	
KELSEY Lynda L 222 E 1st Av	926-3618	KENTNER Ralph L 112 NE Oak	926-6341
KELSO Marilyn 1109 SE Waverly Dr	928-2777	KENTUCKY FRIED CHICKEN OF ALBANY - FRIED CHICKEN, HAM, SALADS, CARRY OUT FOODS- JERRY YOUNG OWNER & LES COURTRIGHT MGR. 1100 E PACIFIC BLVD	928-4409
KELSO Robert Jr Rt 1 Box 329-K	926-9816	KENYON Brentford R (Justina M) retired 1070 SW 8th Av @	926-1744
KELSO Tom A (Laura L) furn maker Veal's 820 SE Bradley (#7)		KENYON Dudley H (Bonnie G) supvr Duraflake 533 NW Walker Ln @ Ch Kathleen '59 Tracy '61 Kelly '63 Trisha '69	926-4735
KELTY Tom (Patrova) emp Ore Met Rt 1 Bx 86 Tangent (T)	928-8888	KENYON Lea A Mrs 1130 NW Shady Ln	928-9489
KEMBEL Judy emp The Hair Fair		KENYON Marion R 3065 NW Hurleywood Dr	928-9489
KEMMLING John Mrs Crabtree Rd	928-7813	KENYON R J Dr (Mitzi) phys-surg 3065 NW Hurleywood Dr (res) @ Ch Suzanne '59 Richard Jr '60 Mark '65	
KEMMLING Lester G (Donna) mgr Boise Cascade Rt 3 Bx 119 Scio @ Ch Annette '58 John '62	928-9871	KENYON RICHARD J DR phys-surg 710 SW Elm (ofc)	926-9611
KEMPER Lilburn William (Irene) mech Joslyn Mfg & Supply Co 1013 Grove Lebanon		KEPPINGER Dan dishwasher Tom Tom Restr & Pancake House Jefferson	
KEMPER Robert C mach Wah Chang 6270 NE Kamph Rd	928-3073	KERN Ann student U of O 218 NE Peach Tree Ln	926-5980
KEN'S PHILLIP 66 serv sta 1010 SW Elm	926-7528	KERN Dennis E (Gayle M) emp Wah Chang 3628 SE Thurston @ Ch Karen '65 Douglas '68	926-9903
KENAGY Bertha 1398 S Nebergall Loop	928-3216	KERN Hazel M 148 NE Cherry Ln	926-3301
KENAGY Earl D (Evelyn ptrnr Appliance Center) ptrnr Appliance Center 3253 NW Valley View Dr @ Ch Karen '57 Kathy '59	928-9918	KERN James R (Josephine F) v pres L K Comstock Co Inc 218 NE Peach Tree Ln @ Ch Peter '60 John '67	926-5980
KENAGY Glenn L (June H) mtce formn U S Bureau of Mines 1115 SW 36th Av @	928-7465	KERN Mary emp Citizens Valley Bank 3510 SE Oak (#43)	
KENAGY Kim student OSU 3253 NW Valley View Dr	928-9918	KERN Thomas E (Delores) 3085 NW Kingston Way @ Ch Tommy '58 Steve '60 Jeffery '69	926-4341
KENAGY Mary A 1605 SW Park Terrace	926-6913	KERNS Clyde M (Georgia C secy US Bureau of Mines) mach shop State of Ore 1429 SW Broadway @	926-2612
KENAGY Mildred M hsekpr 1398 S Nebergall Loop	928-3216	KERNS Debra aide Dr Larry Bassinger 705 SE 24th (#3)	
KENAGY Neil R USAF 1115 SW 36th Av	928-7465	KERNS Jack C (Dolly) electn Linn Cty Electric 1015 SW Washington @ Ch David '70	926-7172
KENAGY Percy (JoAnna) carrier USPS 3312 SE Hill @ Ch Allan '68 Ann '69 Kevin '71	926-5019	KERNS Norman R (Coleen F rept Dr Demming) trk slsmn Barrett Brothers 1568 NW Pulver Ln Ch Michael '57	926-4949
KENAGY Raymond U retired 1398 S Nebergall Loop @	928-3216	KERNS Theodore B (Mary) PBX reprmn Pacific Northwest Well 2112 SW Ferry @ Ch Virginia '63 Raymond '67	926-5958
KENDALL Clark S (Laverne) retired 140 SE 5th Av @	926-1455	KERPENSKI Darrel emp Roth's IGA Albany	
KENDALL Dale (Christiane) emp Jackson & Prochnau 4677 Adobe St SE Salem	558-0506	KERR DONALD T DR phys-surg 1080 SW 7th (ofc #2)	926-6024
KENDALL John 1830 SE Thurston St (#20)		KERRIGAN Thomas M (Mary E emp T&R Trk Serv Lounge) plbr Beaver Pibg & Htg 1415 SE Salem Av (#7-B) Ch Patricia '59	926-1658
KENDALL Ruth emp Albany Genl Hosp Rt 1 Bx 275 Shedd		KERRIGAN Thomas W 950 SE Airport Rd (#37)	926-0069
KENDALL'S NATIONAL AUTO GLASS 434 SW 1st Av	926-0601	KERST Cary 1465 NW Scenic Dr	928-8142
KENDIG George V 1059 SW 8th Av	928-9546	KERSTNER Anne 750 SE Queen Av	
KENLEY William P (Bonnie G) feed tender Simpson's Timber 1425 SE 1st Av Ch Tamara '64 Michelle '72	926-7198	KESLER Mary 1015 SW 5th Av (#17)	926-6960
KENNEDY Dale L (Ruth C) 2852 NW Valley View Dr @	926-4941	KESSEL Bonnie clk Plaid Pantry #39 Rt 1 Bx 226 A9 Jefferson	
KENNEDY E F Crabtree	928-3762	KESSEL Ron (Brenda) wldr Wah Chang 1209 SE 29th Av @ Ch Russell '68 Rachelle '70	926-9985
KENNEDY Earl (Carol key punch opr) emp Denny's Restr 2931 SE 27th Av Ch Lisa '72		KESSLER Chester R (Emma) jitney drvr Simpson Timber Co Rt 1 Box 305 Tennessee Road @	928-9040
KENNEDY Elsie nurses's aide Sunset Manor 2528 SE Hill		KESSLER Cleone 519 SE 28th Av Ch Donald '61 Rick '63 Kevin '69 Jerry '70	
KENNEDY Evelyn Mrs 510 SE 3rd Av @	928-7589	KESSLER Diane T emp Dixie Tavern 4675 SW Pacific Hwy Ch Penny '65 Vicky '69 Thomas '72	928-2898
KENNEDY Francis (Elizabeth S) retired 1204 SW Maple @	928-7516	KESSLER Mel R (Annette L) asst operations mgr OSU Bookstore 1745 NW 9th Corvallis Ch Lori '73	752-8609
KENNEDY J N Rt 1 Bx 47A Tangent (T)	928-7550	KESSLER Rodney D student 519 SE 28th Av	
KENNEDY Jerry 2931 SE 27th			
KENNEDY Larry 2931 SE 27th			
KENNEDY Nineveh H 806 SW 5th Av @	926-2424		
KENNEDY Sandra student 2931 SE 27th Av			
KENNEDY William C (Nancy M writer) retired 120 SE Burkhardt @	926-8357		

**BAMBOO TERRACE**

2732 E. PACIFIC BLVD.

**RESTAURANT
& LOUNGE
ALBANY**

CHINESE & AMERICAN FOODS

926-2294



312

JOHNSON'S ALBANY DIRECTORY

- KESTER Richard L (Zada L) conductor SP RR 3010 SE Tudor Way @
Ch Debra '59 Shelly '61 Rich '64..... 926-5061
- KETCHUM Patricia L prodn wkr Rem Metals 810 SE Queen Av @ 926-3068
- KETNER T V 1714 SE 51st 926-3068
- KETSDEVER Henry G (Evelyn) emp Teledyne 1240 SW Ferry @ Ch
Bret Alan '62 Dena Fae '63 Troy '66 Brad '68..... 928-9855
- KETSDEVER Henry R (Fern bkpr Fisher Implt) formn Nebergalls
3304 SE Geary @ 926-2694
- KETSDEVER Thomas L 2409 NW Woodcrest Ln 928-0285
- KETTNER Charles E 3210 NE Alexander Ln 926-8948
- KETURI William (Charlotte) 1335 SE Casa Villa 928-3464
- KEUTER Bette J owner Keuter Printing Co 1950 S Broadway @ 928-3464**
**KEUTER PRINTING CO - LETTERHEADS, BUSINESS CARDS, BUSINESS
FORMS, RUBBER STAMPS- BETTE KEUTER OWNER
1950 S BROADWAY 928-3464**
- KEUTER Robert J (Molly K) electn DuraFlake 3323 SE Clay @ Ch
Julie '60 Jay '63 Jeffrey '64 Janet '70 Joel '72..... 926-5944
- KEY ESCROW SERVICES INC - JOAN TAISEY MGR. 229 W 3RD ST 926-5878**
- KEY Janice Rt 2 Box 98-C 928-8957
- KEY Robert D (Joyce E) emp Wah Chang Rt 2 Bx 98-C @ Ch Debby
Ann '58 Darryll '60 Robbie '63 Bobbie '63 928-8957
- KEYES P E retired 1131 SW Ferry @ 926-3437
- KEYS Curtis 135 NE Clover Ridge Rd 926-6924
- KEYS Frank G (Madeline D brndr Amer Legion) USM
615 SE Madison Ch Tracey '62 Stacey '64 Grace '65 Kace '68 Ralph '70
KEYS Nancy P emp Albany Genl Hosp 720 NW 5th Corvallis (#49) 926-5986
- KEZAR Brent J 1218 SE 27th Av 926-1751
- KIBBEY Pearl Mrs 210 SE Oak (#20) 926-1751
- KIBBY Edward F Jr (Angela G) prodn planning Wah Chang
Rt 2 Bx 352 @ Ch Frankie '61 Eric '63 Kathy '65 Mark '69 928-7264
- KIBLER Elmer R Jr Rt 1 Box 329-E 928-9045
- KIDDIE-KARE DAY NURSERY day nurseries Marion I Hewitt ownr
438 SW 11th Av 926-5466
- KIDDY-VILLE INFANTS & CHILDREN'S APPAREL children's ready
to wear Jean Rudzik mgr 305 SW 1st Av 928-7414
- KIEF John farmer Cty Farm Rd Rt 3 Bx 898 @ 928-9754
- KIEF Ray E (Irene P) farmer SW Oakville Rd 928-9739
- KIEF Ronald L 2305 SE 4th Av 928-4451
- KIENLE Gary J (Nancy C) shipping mgr Moore Rane Mfg
2706 NW Squire Av @ Ch Kim '68 Andrea '70 928-4983
- KIENLE Keith M 3216 SE Geary 926-1002
- KIER Leo (Judy) load opr Albany Rock Prods 2106 SW Washington Ch
Richard Lee '69 Kevin '74 926-1104
- KIESEL Alice 3140 SW Oakville Rd 928-3722
- KIESEL Don (Anita sls Westbrook Realty) sls Westbrook Realty
1590 6th St Lebanon 926-9983
- KIESEL Donald A 1701 NW Park Terrace 926-9983
- KIESEL Steven V (Londa M) computer programmer
2310 SE Waverly Dr Ch Jennifer '74 928-4474
- KIGER George D emp Stokely Van Camp 720 SW 4th Av (#3) 928-9621
- KIHLSTADIUS Dan J (Sharon S) formn Ore-Met
3529 SE Gatewood Pl @ Ch Michael '63 Dnette '65 Anthony '69
Kimberly '72 928-3548
- KIKEL I M 908 NE Water 926-5600
- KILBURN James A 1108 SW Calapooia 926-0609
- KILBY Andrew 1125 SE 3rd Av 926-0609
- KILCHENMANN John R (Mildred E bkpr Albany Constn) pres Albany
Constn 2110 SE Queen Av @ 928-8182
- KILE Dorothy McCOLLUM Independence Rd Rt 4 Bx 428 @ 928-9611
- KILGORE Bob 2391 SE Waverly Dr 926-4991
- KILGORE Bobby R emp American Rotorooter 220 NE Charlotte
KILGORE C (Ethel) lead opr Wah Chang 220 NE Charlotte
KILGORE Marvin 324 SW Calapooia (#4) 926-8275
- KILGORE Viola M student South Albany HS 220 NE Charlotte
KILLGORE David H (Naydene M) pastor Church of God 7th Day &
Grader Geo Pac 431 SE 35th Av @ Ch Gary '60 Keith '61 Robby '65 926-8275
- KILLGORE Steve 431 SE 35th Av 926-8275
- KILLIN Douglas 137 NE Peach Tree Ln 926-6829
- KILLINGER Ralph (Lois M) farmer 1535 NE Century Dr Ch Phillip A
'57 Lynn M '59 Jon O '61 928-7840
- KILLINGS Susan 1535 NE Century Dr 928-7840
- KILROYS MOBILE SALES mobile home sls Gilbert Whaithe mgr
410 SE Airport Rd 926-4462
- KIM-LON LTD Anthony Long pres & Glen Long sls mgr
562 NW Spring Hill Dr 926-0047
- KIMBALL Charles (Patty) 525 SE 24th Av (#13) 928-8816
- KIMBALL Harold (Florence) Rt 3 Bx 762 928-8816
- KIMBEL Eugene (Phyllis) body shop Stoddard Chevrolet
Rt 2 Bx 220 Scio 394-3464
- KIMBEL Ray (Louise) body shop Stoddard Chevrolet Rt 2 Bx 293 Scio 394-3464
- KIMPTON Butch (Jan mgr Perfect Look Hair Fashions) tchr
Linn-Benton Comm College 3528 S Pine St @ Ch Stan '62 Danny '63
Kevin '64 David '71 926-8969**
- KIMPTON Ford L (Mildred M) retired 730 NW Quarry Rd @ 926-6285
- KIMPTON Verlund L 3528 SE Pine 926-8969
- KINDER Gary 537 SW 3rd Av 928-2546
- KINDIG Helen 1959 SW 8th Av @ 928-4530
- KING Betty student OCU 423 SE 35th Av 928-4530
- KING Bill (Chris) mgr Leathers Oil Co 1740 Oxford St Salem (#1) 928-8381
- KING Carol H 1040 SW 36th Av @ 926-0859
- KING Charles (Lucille) 1905 SE Waverly Dr (#102) @ 926-2777
- KING Clarence E (Alice) emp Linn Cty Sheriff's Dept Rt 2 Bx 217 Scio
CPA'S 2630 SW Broadway @ Ch Lisa '64 Alan '68 926-2347
- KING Clifford D (Mary G dental asst) emp Warner Phillips & Co
KING Debbie student 1722 NW Broadway @ 926-1165
- KING Don student LBCC 810 SW 18th Av (#10) 926-9358
- KING Donovan I (Erma M) engr techn CH2M 818 SE 32nd Av @ Ch
Lance '71 Katrina '74 928-8840
- KING E L Gerig Ln Rt 1 Bx 334 @ Ch Jeffrey '58 926-9640
- KING Ethyl O 855 SE Chicago (#3) 926-7939
- KING H slsldy Bouton Rlty Inc 3145 SE Ermine 928-2896
- KING James 725 SE Davidson 928-8840
- KING Jewel L student Eastern Mennonite Coll Harrisonburg Va
Gerig Ln Rt 1 Box 334 928-4530
- KING John F (Laura C) mtccmn Sch Dist #8 423 SE 35th Av @ 926-6922
- KING KONE DRIVE-IN restr Robert LeMarte ownr 1515 SE Salem Av 926-5754
- KING M F 505 SE Railroad 928-4530
- KING Mary student OCU 423 SE 35th 926-4370
- KING Mary A 1820 SE Jackson @ 926-9206
- KING Myrna B Rt 1 Bx 275K @ Ch Donald '58 Coleen '59 926-2347
- KING Myron G (Yvonne C) head acct CH2M 1722 NW Broadway @
Ch Roger '57 926-5894
- KING OFFICE EQUIPMENT - OFFICE FURNITURE, GESTETNER
DUPLICATORS, CALCULATORS- JOHN McADAMS PRES., RICHARD
BLIESNER SECY.-TREAS. 465 S PACIFIC BLVD 926-5894**
- KING Penny L 1900 SE Hill (#15) Ch Kimberly '63 Shayne '66 Jason
'70 928-9484
- KING Robert 720 SE Queen Av 928-9484
- KING Robert K (Kathy S) wldr DeWald Northwest 1010 SW 14th Av 928-9484
- KING Roland K (Judy) formn Western Kraft 5831 SW Jon @ Ch Gary
'60 Nancy '61 928-9484
- KING Stephen 1540 NW Laurel Oaks Pl 926-8518
- KING Steven (Mary Ann title examiner Transamerica Title Ins Co) tchr
NA Jr HS 3466 NW Sparks Ln 926-9206
- KING Teresa Rt 1 Box 275-K 926-9206
- KING Valerie student University of Oregon Rt 1 Bx 275K @ 926-1348
- KING William E (Judith K) emp Western Kraft 1330 NE Salem Rd @ 926-0994
- KINGDOM HALL OF JEHOVAH'S WITNESSES 1400 SE Salem Av 928-9552
- KINGEN Jean 1139 1/2 SE 2nd Av Ch Richard '63 926-7706
- KINGREY R A 740 SW Elm 926-7706
- KINGREY'S KLEEN KING Lee Jamison ownr 434 SE 2nd Av 926-9692
- KINGS VIEW REAL ESTATE INC - RAND L FISHER SALES MGR.
1209 SHORTRIDGE LN 926-7706**
- KINGSBERRY David (Alison) mech Leathers Oil Co 2517 SE Pine Ln 926-9692
- KINGSBERRY Robert (Kay) auto mech Dennis & Mike's Garage
5055 NE Elliott (#56) 753-4844
- KINGSBURY Dean T (Nelda) ptrnr Albany Golf Club Inc
470 NW Walnut Blvd Corvallis @ 753-4844**
- KINGSBURY Richard (Carol sls Bill Garrett Rlty) carp
1222 SE 7th Av Ch Melissa '69 926-3694
- KINGSDON Raye Y 3410 SW Pacific Blvd (#20) 926-8519
- KINGSLAND Charles R (Affaleta J) pastor Pentecostal Church of God
1645 SE Jackson Ch Karen '57 Stephen '59 Phillip '64 Teresa '66 926-7191
- KINGSLEY G William 920 SE 18th Av 926-5783
- KINION A M 1850 SW 17th Av 926-8460
- KINNEE Bob 1945 SE Casa Villa 926-8460
- KINNEE Douglas (Mary emp Weatherford Thompson Horton Jordan
Law Firm) appl mgr Rubenstiens Furn 3323 SE Tudor Way @ Ch
Kimberly '63 Jennifer '67 926-9595
- KINNEY Gloria clk The Annex Rt 2 Box 290-C Jefferson 926-3250
- KINSEY Clare E 1015 SW 9th Av (#1) @ 327-2167
- KINSEY John A (Rosalee) lab techn Duraflake Bx 58 Jefferson @ Ch
Rence '73 928-3047
- KINSEY Paul M (Mavis) owner Valley Merchant Police
824 Washington @ Ch Margo L Kraber '62 Ronda L Kraber '63 928-3047**
- KINSLEY J 1820 SE 31st Av 926-1489
- KIPPER Ray J (Elaine G) retired 628 SW Ferry (#3) @ 928-3641
- KIRBY C J (Kimmie) VA ofcr Linn Cty 3225 SE Madison @ Ch Tani '57
Grace Ann '59 926-5184
- KIRBY COMPANY OF ALBANY - VACUUM CLEANERS, SEWING
MACHINES- RICHARD KIRKPATRICK OWNER 100 W 1ST 926-5184**
- KIRBY Donald E (Amanda M) metal US Bureau of Mines
1731 NW Embassy Pl @ Ch Linda '59 Karen '60 Keith '62 Kenneth
'71 Christine '72 928-2894
- KIRK Joan M tchr Grand Prairie Elem 1730 SE Casa Villa Ch Nancy
'57 926-7564
- KIRK Lawrence 2480 NW Skyline Terrace 926-7564

JOHNSON'S ALBANY DIRECTORY

313

KIRKENDAHN Lon D (Pat L) tchr & mgr Perwinkle Trlr 1010 SE Geary Ch Tricia '71 Amber '73	926-1844	KLINE Mike (Madelyn emp French's) 1675 SE Main	926-0902
KIRKENDALL M L 938 SE 2nd Av	926-9621	KLING N K 735 SE 24th Av	926-0902
KIRKENDALL Niha emp Albany Genl Hosp 938 SE 2nd		KLINGE Earl (Anne) mgr Snell Tool Rental Co Rt 2 Box 22 Aurora @	678-1125
KIRKHAM D L 2505 SE Main		KLINGE Merle G (Beverly J assoc broker Huberte-Andersen Rlty) slsmn Heritage 3034 N Shore Dr SE @	926-5712
KIRKHART James W Rt 3 Box 777-E	926-0753	KLINGE Rodney 2439 SE Sherman	926-6529
KIRKLAND Calvin C 7428 SW Buckingham Pl	926-1696	KLINGLER Charles T (Cindy E processing clk Northwest Farm Bureau Ins) emp Fred Meyer 2090 SE Casa Villa Ch Eric '72	926-2719
KIRKMAN Larry V (Elaine E) slsmn NW Natural Gas 2230 SE Fulton Pl @ Ch Kay '58 Jeff '60	926-4753	KLINGLER Lee (Tina) student OSU 407 SE Baker Ch Israel '72	
KIRKPATRICK Charlotte emp Stokely Van Camp 235 NE Columbus Ch David '67 Dawn '68		KLINKER Jimmie C (Melba) conductor Burlington Northern RR 2510 SE Main @ Ch Katrina '67 Troy '62	926-0170
KIRKPATRICK Don (Kay wtrs Tom Tom Restr & Pancake House) 7145 SE Three Lakes Rd		KLOEWER Cheryl A emp Albany Genl Hosp 3385 NW Pineview Place	926-6762
KIRKPATRICK Donald E 320 NE Charlotte	928-4813	KLOHK HERBERT A CPA Warner, Phillips & Co P.C. 425 W 2nd Av (ofc)	926-5543
KIRKPATRICK Edward J (Velma M tchrs aide Grand Prairie Sch) process engr Western Kraft 3235 SE 13th Av @ Ch Dean '59	928-8522	KLOHK Herbert A (Joan) CPA Warner Phillips & Co P.C. 3125 NW Crocker Ln (res) Ch Jeff '65 Jason '70	928-3256
KIRKPATRICK Richard (Eileen) owner Kirby Co of Albany Rt 3 Box 44-C Scio @	394-2453	KLONTZ Francis Rev (Rosemary) Rt 1 Bx 259 A @ Ch Timothy '58 Mary '61	928-3071
KIRSCHNER Lewis (Philonon emp Stokely Van Camp) chief clk Southern Pac 1450 NW Spring Hill Dr @	926-2153	KLONTZ Michael P 403 SE Madison	926-0101
KIRSCHNER Roger ptrnr Albany Yamaha 1450 Spring Hill Rd		KLOUCHEK Sharon E SE 24th (#14)	
KISER Jim W (Paula M slsldy Home Interiors) clk Bi Mart 632 E Thornton Lake Dr Ch Lance '69 Monty '72	926-7610	KLUBNIKEN Alex 1830 SE Thurston St (#8)	
KISSELL Terry L (Cheryl) emp Timber-Bv Products 315 SE 15th Av	926-6593	KLUSER Dennis sls Sears 2232 SE Oak St	
KITES Melvin (Leona) emp Leading Plywood Rt 1 Bx 69-A Tangent (T) Ch Dennis '60 Janet '62	926-6167	KLUTKE George H retired 910 SE Ermine @	928-7656
KITTELSON David R (Debbie) emp Kittelson & Son 2075 SE Casa Villa Ch Thadeus '72	926-5313	KNABE Cheri student OSU 4256 SE 39th Av	926-7477
KITTELSON Henry (Tina) 2215 SE Jefferson		KNABE Cleve (Virginia emp French's) emp Oregon Freeze Dry 5250 NE Viewcrest	926-6716
KITTELSON Henry D Rt 4 Bx 544	926-5159	KNABE Robert J (Elsie K) crew leader NW Natural Gas 4256 SE 39th Av @	926-7477
KITTELSON Michael L 1995 SE Casa Villa	926-7845	KNAPP Clyde E (Evangeline M) 1415 SE Tudor Way @	926-8906
KIZER Frank H (Clara C) retired 1805 NE Kenworthy Rd @	928-7833	KNAPP George (Margaret) roofer Neir Roofing 3410 SW Pacific Blvd (#33)C	
KIZER Frank R Dick (Charlene tchr LaFayette Sch) pilot Flyways Inc 1703 NE Kenworthy Rd @ Ch Bret '62 Charles '63	928-2200	KNAPP John H (Ann M) tchr Memorial Jr HS 2565 NW Grandview @ Ch Ellen '62 Mary Kyle '64 John Jr '66 Michael '67	926-7217
KIZER Ina M 855 SE Chicago (#56)	926-6796	KNAPP Terry S (Laura) prodn mgr Zirconium Technology Inc 1400 NE Mayview Dr @ Ch Mike '67 Jon '70	926-5140
KLAGES Gerhard H 2777 NE Toni	928-2871	KNAUSS Norman M (Guardina C) drvr examiner State of Ore 1410 SW Maple @	928-9250
KLAGES Herman (Anna) retired 6345 NE Sunset Dr @	926-0721	KNEALE Ernest 3520 SE Oak (#41)	
KLAMPE Tere secy N Albany Jr HS 2223 SE Jefferson Place	926-8789	KNIESTEADT Ralph J 1530 SW Takena	928-8178
KLAUS Lydia 2947 NW Gibson Hill Rd	928-3782	KNIGHT Lawrence U 1525 SW Tracy Ct	
KLAUSING Fred A (Mary J emp Albany Frozen Food) mtccmn Zirconium Technology Corp 2111 SE Grand Prairie Rd @ Ch Tim '59	926-0450	KNIGHT Leta M 505 SE Bradley @	926-4860
KLAUSING Jeff student 2111 SE Grand Prairie Rd	926-0450	KNIGHT Ray (Elsie) Crabtree	928-3015
KLAUSING Russ emp Hayes Shelten Inds 2111 SE Grand Prairie Rd	926-0450	KNIGHT Robert emp Ron Knight Plbg 1260 SW 7th Av	928-7279
		KNIGHT RON PLUMBING plbg contrs 1260 SW 7th Av	928-7279
		KNIGHT Ronald W (Mildred E) ownr Ron Knight Plbg 1260 SW 7th Av @ Ch Douglas '58	928-7279
		KNIGHT Stephen 575 NW Walker Ln	
		KNIGHT Walter T (Nina R) retired 305 SE 14th Av @	926-3330
		KNIGHT'S GENERAL STORE Crabtree	928-9005
		KNIGHTEN Russell J (Lucille N) retired 1919 NW Broadway @	928-3119
		KNODELL G Clifford (Lucy B) property management 808 SW Washington @	926-3305
		KNOFLER Darla recorder Willamette Valley Title Co SE Pine Ln	
		KNOFLER Darwynne C emp Linn Cty Sheriff's Dept 230 SE Fulton @ Ch Wendy Lou '61	928-8614
		KNOFLER Mildred retired 325 SE Davidson @	926-3004
		KNOFLER R 942 SW 21st Av	
		KNOFLER Rodney 230 SE Fulton	928-8614
		KNOTT Jerry C (Lynette I) tchr Calapooya Jr HS 612 SE 35th Av @ Ch Shelly '68 Craig '71	926-4305
		KNOWLES D 627 SE 3rd Av	928-4224
		KNOWLES Louis R (June E) retired 2915 SW Liberty @	928-7179
		KNOWLES Robert L (Janet C Children's Service Division District Adoption Worker Linn Cty Public Welfare) supt Weyerhaeuser Oregon 114 NE 13th @ Ch Teresa '62 Blaine '64	928-9721
		KNOWLES Ronald D 1326 SE 7th Av	926-1141
		KNOX BUTTE ARCO serv sta Dean S Allen ownr 3513 Knox Butte Rd	926-2331
		KNOX BUTTE GROCERY -VIRGINIA BETTS OWNER 104 CLOVER RIDGE RD	926-2486
		KNOX BUTTE SCHOOL 577 NE Scavel Hill Rd	926-2815
		KNOX Harold O (Bernice M) retired 125 NW Picardy Ln @	926-1372
		KNUDSON Donna emp 3506 SE Chicago	926-0868
		KNUDSON Jim 3506 SE Chicago	926-0868
		KNUDSON Winslow G (Lorene) emp SPRR 3506 SE Chicago @ Ch Rosalie '58 Michael '59	926-0868
KIRKENDAHN Lon D (Pat L) tchr & mgr Perwinkle Trlr 1010 SE Geary Ch Tricia '71 Amber '73	926-1844		
KIRKENDALL M L 938 SE 2nd Av	926-9621		
KIRKENDALL Niha emp Albany Genl Hosp 938 SE 2nd			
KIRKHAM D L 2505 SE Main			
KIRKHART James W Rt 3 Box 777-E	926-0753		
KIRKLAND Calvin C 7428 SW Buckingham Pl	926-1696		
KIRKMAN Larry V (Elaine E) slsmn NW Natural Gas 2230 SE Fulton Pl @ Ch Kay '58 Jeff '60	926-4753		
KIRKPATRICK Charlotte emp Stokely Van Camp 235 NE Columbus Ch David '67 Dawn '68			
KIRKPATRICK Don (Kay wtrs Tom Tom Restr & Pancake House) 7145 SE Three Lakes Rd			
KIRKPATRICK Donald E 320 NE Charlotte	928-4813		
KIRKPATRICK Edward J (Velma M tchrs aide Grand Prairie Sch) process engr Western Kraft 3235 SE 13th Av @ Ch Dean '59	928-8522		
KIRKPATRICK Richard (Eileen) owner Kirby Co of Albany Rt 3 Box 44-C Scio @	394-2453		
KIRSCHNER Lewis (Philonon emp Stokely Van Camp) chief clk Southern Pac 1450 NW Spring Hill Dr @	926-2153		
KIRSCHNER Roger ptrnr Albany Yamaha 1450 Spring Hill Rd			
KISER Jim W (Paula M slsldy Home Interiors) clk Bi Mart 632 E Thornton Lake Dr Ch Lance '69 Monty '72	926-7610		
KISSELL Terry L (Cheryl) emp Timber-Bv Products 315 SE 15th Av	926-6593		
KITES Melvin (Leona) emp Leading Plywood Rt 1 Bx 69-A Tangent (T) Ch Dennis '60 Janet '62	926-6167		
KITTELSON David R (Debbie) emp Kittelson & Son 2075 SE Casa Villa Ch Thadeus '72	926-5313		
KITTELSON Henry (Tina) 2215 SE Jefferson			
KITTELSON Henry D Rt 4 Bx 544	926-5159		
KITTELSON Michael L 1995 SE Casa Villa	926-7845		
KIZER Frank H (Clara C) retired 1805 NE Kenworthy Rd @	928-7833		
KIZER Frank R Dick (Charlene tchr LaFayette Sch) pilot Flyways Inc 1703 NE Kenworthy Rd @ Ch Bret '62 Charles '63	928-2200		
KIZER Ina M 855 SE Chicago (#56)	926-6796		
KLAGES Gerhard H 2777 NE Toni	928-2871		
KLAGES Herman (Anna) retired 6345 NE Sunset Dr @	926-0721		
KLAMPE Tere secy N Albany Jr HS 2223 SE Jefferson Place	926-8789		
KLAUS Lydia 2947 NW Gibson Hill Rd	928-3782		
KLAUSING Fred A (Mary J emp Albany Frozen Food) mtccmn Zirconium Technology Corp 2111 SE Grand Prairie Rd @ Ch Tim '59	926-0450		
KLAUSING Jeff student 2111 SE Grand Prairie Rd	926-0450		
KLAUSING Russ emp Hayes Shelten Inds 2111 SE Grand Prairie Rd	926-0450		
KLEEN-KING OF ALBANY INC -PORTABLE STEAM OR PRESSURE CLEANING, COMMERCIAL, RESIDENTIAL, INDUSTRIAL- LEE JAMISON GENL MGR. RT 2 BOX 238	928-9552		
KLEIN Connie student Western Kraft 539 SE 3rd Av @	926-4752		
KLEIN Gilbert A (Elsie L) trk drvr SWF Plywood 1418 SE 31st Av @ Ch Susan '59	926-1981		
KLEIN Jerry L (Connie E) inspr Wah-Chang 625 NE Clover Ridge Rd @ Ch Tina '68 Travis '69	926-1630		
KLEIN Joseph (Marguerite) emp Wah Chang 539 SE 3rd Av Ch Randy '57 Jeffery '59 Tammi '60 Greg '61 Mary Jo '63 Peter '66 Nick '67 Lori '71	926-4752		
KLEIN Marlene recept Emmons Kyle Kropp & ryger 539 SE 3rd St	926-4752		
KLEIN Phillip R 865 SE Clay	928-9146		
KLEINKE Wesley A (Edna secy Wah Chang) retired 1625 SW Walnut @	926-3885		
KLEINSCHMIT Harvey E (June mgr The Villa) emp Sears 744 SE 19th Av Ch Shawn '70 Troy '72	926-5338		
KLEINSCHMIT R F (Lillian L) Crabtree	928-7821		
KLEINSMITH J E 1905 SE Waverly Dr	926-9334		
KLELMAN William emp Jackson & Prochnau PO Box 578			
KLEMP Eugene (Arlene M nurse Albany Genl Hosp) tchr Union HS 3529 SE Pine @ Ch Jackie '57 Laurie '58 Steven '59	928-9529		
KLENSKI S M (June) catskinner SP RR 2226 NE Willamette @ Ch Lester M '63	926-7325		
KLEVE Roger A Dr phys & surg 3660 NW Mariposa Dr (res)	926-6462		
KLEVE ROGER A DR phys & surg 710 SW Elm (ofc)	926-9611		
KLEVEN Emma 2912 NW Gibson Hill Rd @	926-4153		
KLIEVER Kerry R 4260 NW Alder	926-6552		
KLIEWER W O cshr Tom Tom Restr & Pancake House 2911 SE Locust @	926-3772		

We can help!

128 WEST 3RD AVE - ALBANY - 926-4221

CITIZENS VALLEY BANK

Member F. D. I. C.

314

JOHNSON'S ALBANY DIRECTORY

KNUDTSON Brenda 1612 SE 34th Av	926-0000	KORBUT Michael E (Sandra L) sls rep Senco 3305 SE Columbus & Ch	
KNUDTSON Fred J (LaVonne M) emp Amer Can 1612 SE 34th Av & Ch Douglas '59 Janelle '60 Karla '66 Kathy '69	926-0000	Michael Jr '65 Carolyn '66 Pamela '69	926-5924
KNUEPPEL Fredrick (Zairha M) auto pts mgr 1590 S Sherman Ch		KORNMAN Woodward 1105 SE 1st Av (#1)	
Cyndy '65 Dian '69 Fred Jr '71	926-9294	KOSANKE Edwin J emp Ti-Line 222 SE 1st Av (#10)	926-4716
KNUTH Ray H (Norma) general formn Wah Chang 6660 NE Sunset Dr	926-6456	KOSANKE John mech Heritage Pontiac Inc 1903 SE 38th	
KNUTHS Gary (Mildred secy Hayes Shelten Inds) 4255 Terra Lynda Dr	928-2225	KOSCOT DISTRIBUTOR cosmetics Marie Evers rep 1323 SE 32nd Av	926-2641
KNUTSEN Cheryl 4540 Knox Butte Rd	928-2219	KOSEBUD C R (Tilda S) retired 107 NE Cherry Ln &	928-9388
KNUTSON Sherry 1120 SE 23rd Av		KOSNIK Charles (Margaret) millwright Simpson Timber	
KO Hon Chung (Ehr Mei) chemist Bear Mines 525 SE 24th Av		2501 NW Crocker Ln &	928-3997
KOCH Connie emp First Christian Church 2012 SW 16th Av &	926-3879	KOSSMAN Leland 1426 SE 6th Av	926-7801
KOCH Eval L 1230 SE Salem Av (#27) &	928-9784	KOSTER George 1911 SE 2nd Av	
KOCH J W (Dorothy M) relief opr Burlington Northern 1310 SE Center	926-4384	KOSYDAR Gail emp Albany Genl Hosp Rt 2 Bx 272 R	
KOCH Jack (Gladys) desk Lake Shore Lanes 353 SE Burkhart & Ch		KOTAN E 630 SE 2nd Av &	
Andrew Jay '68	926-9628	KOTYO Paul 1030 SW 15th Av	928-4212
KOCH John A (Alice clerical Casey Enterprises) cement contr		KOUNS George P retired 516 Kouns &	928-9833
1302 NE Sherman &	928-8456	KRABER Bert C (Ruth E) ownr Bert TV & Radio Shop	
KOCH JOHN A CONTRACTOR concrete contractor 1302 NE Sherman	928-8456	2652 NW Gibson Hill Rd &	926-2828
KOCH Terry 3357 SW Pirtle Dr	926-7408	KRABILL Arlen student Rosedale Inst-Ohio	
KOCH Walter H (Helen) emp George Allen Constn		SE Santiam Hwy Rt 1 Bx 250	928-7771
3357 SW Pirtle Dr & Ch Danny '58 Rodney '57 Walter Jr '60 Gail '62	926-7408	KRABILL David C (Mary) farmer & mtce Albany Frozen Foods	
KOEHLER Percy (Millie I) retired 2015 NE Front Av	926-2951	SE Santiam Hwy Rt 1 Box 250 Ch Richard '57 Brenda '58 Brian '58	928-7771
KOENIG Leroy F (Margie wtrs Bamboo Terrace) emp Rem Metals		KRABILL Kenneth K (Clara) farmer Fry Station Rd Rt 1 Bx 395K Ch	928-7790
505 E Thornton Lake Dr Ch Deborah '58 Michael '60 Jeri '61		Nancy '62	926-1357
Kimberly '64 Ronald '70	928-7523	KRABILL Maude M 823 SW 9th Av &	
KOENIG Mike (Marlie tchr Fairmount Sch) tchr Fairmount Sch		KRAL Edward C (Eva P) meat cutter Lincoln's Market	
1903 SE 39th	928-2173	245 SE Fulton &	928-3467
KOENIG Patricia emp Albany Genl Hosp 176 Azalea Corvallis		KRAL Gus 2853 SE Salem Av	
KOEPKE John C 2917 SW 53rd		KRAMER August 3520 SE Oak (#32)	926-3561
KOERNER Judy tchr N Albany Jr High School		KRAMER B M (Helen) emp Internal Revenue Service	
740 SE Atwood Corvallis		2927 SE Lansing & Ch Maria '66 Jean '68	928-1383
KOFORD Richard P (Linda) social wkr Linn Cty		KRAMER Bonnie wtrs Pop's Branding Iron 532 SE Baker (#3)	926-5193
2547 NW Crocker Ln & Ch Teresa '70	928-2609	KRAMER Edward 1546 SE Salem	928-9235
KOGER Andrew J (Vicki L) emp Western Kraft 1090 SW 8th Av Ch		KRAMER M J 3419 SE Pacific Blvd	926-9608
Daniela '72 Caleb '73	926-0304	KRAUS AND DALKE CONSULTING ENGINEERS engrs Howard G	
KOGER Loni J 305 NE Clover Ridge Rd Ch Laci '71	926-6328	Kraus & Richard Dalke ptrns 428 SE 2nd Av	928-2583
KOGLE Don slsmn Patterson Furniture Salem		KRAUS Howard (Edith tchr McFarland Sch) engr Kraus & Dalke	
KOHLNHOFFER John A (Sophie) mtcmn Western Kraft		Consulting Engineers 8101 E Knox Butte Rd & Ch Cathryn '62 Robert	
184 SE Scrael Hill Rd	928-8930	'64	928-9200
KOHLNHOFFER Kenneth A 4610 SE Cortez Way	926-8255	KREFT Courtney J 726 SE 32nd Av	928-4015
KOK Alvin J (Marilyn religious ed coordinator St Mary's Church) mgr		KREGER Donald Rt 2 Box 253	928-8092
Vips Restr 1236 SW Calapooia & Ch Molly '60 Michael '62 Ann '64	926-3170	KREGER M A 3127 SE Geary	928-2228
KOK Cindy 1236 SW Calapooia	926-3170	KREGER M L 855 SE Chicago	926-5039
KOKKELER Keith 1104 NE Nebergall Loop	928-4786	KREGER Walter E (Virginia A) farmer Rt 2 Bx 253 &	928-8092
KOLOUSEK Frank L (Hazel C emp Don Walt Pharm) emp American		KREHBIEL Dale D (Kathryn secy SWF Plywood) emp First Natl Bank	
Can Co 223 SE 7th Av &	926-3390	1121 SE 34th Av &	926-1916
KOLSKY Steven G del Albany Auto Pts Co 926 SE 5th (#1)		KREIDLER Helmut student 1645 SE Sherman	928-1130
KONEK N A (Malena secy Winkler & Simmons Co Realtors)		KREIDLER Victor (Paula) cabinet maker 1645 SE Sherman &	928-1130
1440 Broadway		KRESIN Carl F (Annette D emp Pop's Branding Iron) slsmn Pay Master	
KONOPA Tom Jr (Millie M) meat mgr Woody's 3710 SE Geary & Ch		Corp 2202 NE Willamette &	928-9426
Cathrine '57	926-7442	KRESS Daniel E (Carol) restr mgr Denny's	
KONOPASKI Reggie L (Sandi N secy Wilson Ins) emp Western Kraft		950 SE Airport Rd (#57) &	
723 SE 29th Av & Ch Shelli '65 Julie '69	926-3403	KRESSER Arthur (Hertha) emp Wah Chang	
KONZELMAN E L (Elma) retired 3033 S Shore Dr SE &	926-6161	235 NW Green Acres Lane &	926-4970
KOON HALL TESTING CORPORATION metallurgist Jerry F Koon		KREUTZKAMP Fred (Myrtle) retired 1827 NW Gibson Way &	928-8834
pres, Kenneth W Hall v pres, Robert L Adrian lab supt Bx 986	928-3513	KRIBS David A broker Equalo Realty Corvallis	
KOONTZ Elvira 2749 NW Crocker Ln	928-7913	KRIBS Edna M ofc mgr Equalo Realty Salem	
KOONTZ Janie 525 SE 24th (#10)		KRIEG Hazel 1117 SE Queen Av	926-2538
KOONTZ S W Sr (Altha Marie) retired 2749 NW Crocker Ln	928-7913	KRIEGER Darrell W (Jane) emp PP&L 1079 SE 24th Av Ch Terri '69	
KOOS Eleanor medl rept Dr's Vaughn & Bonnländer		Kevin '71	926-5486
408 SW 8th Av &	926-3195	KRIEGER David R (Joan K) emp SPRR 1635 SE Powell Way & Ch	
KOOS Fred C Jr (Sue A) farmer 715 SW 7th Av & Ch Michael '59		Cynthia '65 LeAnn '67	928-7102
Mark '64	926-2637	KRIEGER Steven L (Linda L) emp Wah Chang 1815 Hafez Ln Ch	
KOOS Fred C Sr retired 1100 SW 7th Av &	926-2394	Kimberly Marie '70 Julie Ann '73	926-6690
KOOS George L Sr Mrs Lebanon Rd Rt 1 Box 190 Tangent (T) &	928-3061	KRIEVER Arthur E (Lavonne) 2634 SE Oak	928-4435
KOOS George Leo Jr (Virginia) farmer Rt 2 Box 189 Tangent (T) & Ch		KRINGLE Lavern A (Mary A) telegrapher Burlington Northern RR	
Kerwin '60	928-9067	2938 SE Davidson &	928-2402
KOOS John 1830 SE Thurston St (#4)		KRIPPES Francis H emp body shop Nissen Motor Co 728 SE Pine	
KOOS JOHN R AND SONS' WAREHOUSE seed John C Koos &		KROESE Gary L 6260 NE Kamph Rd	926-9387
Leroy E Koos ptrns Seven Mile Lane	928-9058	KROESE Nora Penny 2710 SE Oak	928-7476
KOOS Kenabel 3218 SE Columbus &	926-2601	KROESSIN Danon 2102 SW Ferry	926-4552
KOOS Leroy farmer Rt 1 Bx 177 Tangent (T) &	928-7942	KROESSIN Ross G (Priscilla) emp Wah Chang 2929 SE 28th Av & Ch	
KOOS May 7 Mi Ln Rt 1 Box 177 Tangent (T) &	928-7942	Brian '57 Martha '62	926-5416
KOOS Roger (Barbara) farm wkr John R Koos & Sons		KROFF Leila 8263 SE Columbus	928-8009
2928 SE Lansing &	926-6931	KROKER Ivan (Lucy) mech Hub City Auto Repair 4940 SW Wiletta	
KOPCZYNSKI Tom (Vicki) ptrnr Albany Flight Mtce 1642 SE Oak Ch		KROM Mary L bkpr Dr Ralph M Wade 1310 SE 34th Av	926-1409
Jessica '73	926-3755	KRONSTEINER Bud emp Thompson Mill 1615 SE Hill	928-8454
KOPP Lawrence E (Pauline emp Linn Care Cntr) retired		KRONSTEINER Kathryn supvr Smoke-Craft Inc 1615 SE Hill &	928-8454
3026 SE Locust &	928-4290	KROPF A L 2559 SE Tudor Way	926-0582
KORB Dan R (Cheryl M tchr Dist #5) mech Wilson Motors		KROPF Amos J 2718 SE Horn Ln	928-7045
2930 SE Railroad	928-3284	KROPF Arden 8263 SE Columbus	928-8009
KORBLE Jack W (Rose C) plywood inspr Pittsburg Testing Lab		KROPF Eugene (Diane nurse Latham Rapp) student OSU	
2155 SE 5th Av	928-9271	6814 NE Kamph Rd	926-7840
		KROPF Harry L (Priscilla) farmer 8263 SE Columbus &	928-8009
		KROPF Joan student Goshen College 6990 NE Kamph Rd	928-7211



LEONARD L. WILSON
PHONE 926-4291

WILSON INSURANCE, INC.
COMPLETE INSURANCE COVERAGE

221 W. 3rd Ave.
P.O. Box 865
Albany, Oregon

JOHNSON'S ALBANY DIRECTORY

315

KROPF Leila 8263 SE Columbus 928-8009
 KROPF Lester S (Viola clk Cloveridge Sch) supt Claude Buerge Constn
 6990 NE Kamph Rd 928-7211
 KROPF Percy K (Yvonne L drapery instrl) del United Parcel Serv
 1311 SE 29th Av @ Ch Kevin '60 928-9175
 KROPP H J 'Monte' (Alice E proof reader Van Dahl Pub) switchman SP
 RR 1129 SW 9th Av @ 928-8395
 KROPP Richard T (Helen L) attorney Emmons Kyle Kropp & Kryger
 128 Fairway Dr (res) Ch Leslie '62 Laurie '62 Brenda '68 926-5337
 KROPP RICHARD T attorney Emmons, Kyle, Kropp & Kryger
 507 S Washington (ofc) 928-6171
**KROPP Walter A (Martha ptrn Fisher Funeral Home) ptrn Fisher
 Funeral Home 520 W 3rd Av @ 928-3281**
 KRPALEK Edith emp Albany Genl Hosp 1830 SW Queen Av @ Ch Bill
 '57 Tim '60 926-1850
 KRPALEK Sue 1830 SW Queen Av 926-1850
 KRUEGER Eda N Albany Rd Rt 4 Bx 353 928-9497
 KRUEGER R 3510 SE Oak 926-6630
 KRUEGER William Robert 626 SE 36th Av 926-9590
 KRUG Larry 3510 SE Oak 928-4896
 KRUG Marion P (Verda techn US Bureau of Mines) physicist US Bureau
 of Mines 2975 NW Sunny Ln @ 926-3425
 KRUGER Richard (Kathy) SE Waverly Dr (#19) 926-1366
 KRUSE Arthur F (Leone J) emp Zirconium Technology Corp
 3793 SE Santiam Hwy @ 926-0822
 KRUSE Bessie 817 SW 6th Av 926-0822
 KRUSE Donald (Shirley) mach United Saw & United Chrome
 1310 SW Washington @ Ch Brenda '57 926-1404
 KRUSE Ronald 3510 SE Oak 928-2818
 KRUTSINGER Karl V (Christine E) business rep Coast Willamette Dist
 Council 1440 NE Chestnut @ 928-3214
 KRYGER J David (DeEtta) attorney Emmons Kyle Kropp & Kryger
 Rt 3 Box 878-M (res) Ch Kristen '65 Kelley '67 Erin '70 926-5044
 KRYGER J DAVID attorney Emmons, Kyle, Kropp & Kryger
 507 S Washington (ofc) 928-6171
 KRZOSKA Ralph L (Dorothy R) opr Ore Met 420 SE Queen Av @ Ch
 Becky '58 Debra '60 Steve '62 Alan '65 926-1648
 KUBICEK Darwin K (Janice) trk drvr Hank Concrete Prod
 4655 SE Cortez Way Ch Todd '71 Tara '73 926-7114
 KUDRNA B D retired 1141 SE 1st Av 926-3998
 KUEBRICH Frederick emp NW Inds 2935 SW Park Terrace @ 926-2094
 KUEBRICH Herbert P (Mary E) vice pres NW Inds
 2935 SW Park Terrace @ Ch Peter '57 926-2094
 KUEBRICH Paul student Univ of Puget Sound 2935 SW Park Terrace 926-2094
 KUENSTING Leonard B (Wanda L) mach dept R Veal & Son
 1625 SE Madison 926-4009
 KUENZI Myron W 407 SE 3rd Av 926-8027
 KUHLMAN Herman C retired 412 SE Denver @ 928-7263
 KUHLMAN L O 418 SE Denver 928-7298
 KUHN John T 517 SE 38th Av 928-4731
 KUHN Karl J (Betty) retired 1310 SW Calapooia @ 928-3416
 KUHN Trevor emp Albany Genl Hosp 1140 NE Seavy Av Corvallis 928-9521
 KUHN Ardis C nurse Dr Doherty-Lebanon 3285 SE Salem Av (#18) 928-9521
 KUHN S emp South Shore Building 2703 S Shore Dr SE 928-8795
 KUHN Gerald (Leila G) emp Sears 1530 SE 2nd Av @ Ch Ronnie '58 926-3480
 KUHN Glenn (Tillie) mech Fisher Implt 824 SE 28th Av @ 926-2156
 KUHN Kelly 2010 SW Braodway 926-2156
 KUHN Larry N (Joan E cook Waverly Sch) formn Lebanon Mach Shop
 2754 SE Brookside Av @ Ch Douglas '64 Renee '67 926-2483
 KUHN Neal N (Geraldine) ownr Neal Kuhns Paint & Body Shop
 2010 SW Broadway @ Ch Kelly '58 926-6966
 KUHN Ricky farmhand 1530 SE 2nd Av @ 928-8795
 KUI Hung A retired 1219 SW 26th Av 926-1650
 KUJAWA John J 1379 SW 14th Av 926-6671
 KUJAWA Lawrence J formn Wah Chang 1379 SW 14th Av 926-6671
 KUMMER Donn V (Marlene J) ownr Donn's Watch Repair
 3515 SE Circle Dr @ Ch Christopher '61 928-8410
 KUMMER Grant N (Marion L) ofc emp Pac Fruit & Prod
 1410 SE Tudor Way @ 926-2867
**KUMPULA Evor (Billie Ann) owner Ray Archer Realty 514 NE 13th @
 Ch Jodie '63 Tami '65 Bobby '67 Marie '69 926-8432**
 KUNATH August E (Bessie) retired 128 SE 5th Av @ 928-3149
 KUNEFKE B L 411 1/2 SE 3rd Av 928-9651
 KUNKEL Clair (Sharon A secy Northwest Inds Inc)
 755 NE Seavy Rd Corvallis (#71) 928-8009

KUNKEL D E 2045 NE Front Av @ 926-4081
 KUNKEL Larry (Rosenitte) 1115 SE 1st Av Ch Jennifer Lee '73 928-1774
 KUNZELMANN John (Judy) emp Beaver Bldrs 2931 SE Marion @ Ch
 Erik '73 926-8769
 KUNZLER Dick L 2030 SE Salem Av 926-2548
 KURRE Eunice M 1033 SW 8th Av @ 928-3847
 KURTZ William H (Olga) retired 935 Jones Lane @ 926-0228
 KUSECHER Curt 730 SE Queen Av (#12) 926-0228
 KUSKE Cathy 2769 S Shore Dr SE 926-0228
 KUSKE Keith W (Mary Lou) pipe fitter 2769 S Shore Dr SE @ Ch
 Terri '57 Patti '59 Danny '60 Christy '61 928-9487
 KUSKE Leonard W (Cleo C) mach H&L 1336 SE 7th Av 928-3469
 KUTSCH Adolph G farm specialist rep Scofield Bltrs 2430 S Main @ 928-3128
 KUTSCH Charles J (Minnie A) retired 1010 SE Geary (#32) @ 926-8329
 KUTSCH Dean (Donna seamstress No-D-Lay Shoe Repr)
 1830 SE Jefferson 928-3469
 KUTSCH Gene K 2430 SE Main 926-1004
 KUTSCH Gene K Dr dentist 1623 SW Pacific Blvd (res) 928-5414
 KUTSCH GENE K DR dentist 1113 S Hill (ofc #G) 928-3747
 KUTSCH Gordon (Dorene) emp El Toro Enterprises
 1035 SW Lawrence Av Ch Marlon '65 Angelica '67 928-9539
 KUTSCH Jacob (Alice) retired 542 NW Walker Ln @ 926-0083
 KUTSCH Kenneth W (Patsy emp Ore Freeze Dried) emp Western Kraft
 1220 SE Hood @ Ch Lisa '68 Shawn '72 926-6595
 KUTSCH Louis (Florence M supvr Stokley Van Camp) retired
 140 NW Quarry Rd 928-7520
 KUTSCH MEL HEAVY EQUIPMENT SERVICE INC crane serv
 Melvin C Kutsch pres & Elaine Kutsch secy-treas 2425 SE Pine Ln 928-9564
 KUTSCH Melvin C (Elaine secy-treas Mel Kutsch Hvy Equip Serv Inc)
 pres Mel Kutsch Hvy Equip Serv Inc 2425 SE Pine Ln @ Ch Peggy
 '63 928-7968
 KUTSCH Myron (Virginia) farmer Independence Rd Rt 4 Bx 425 @ 926-6595
 KUTSCH Otto A (Wilma M) emp Simpson Timber 1105 NE Water @ 928-9564
 KUTSCH Susan emp Willamette Valley Rehabilitation Center Inc
 2425 SE Pine Ln 928-7968
 KUTSCH Ted (Carol) emp Simpson's 2005 SE Main @ Ch Terrn Quinton
 '61 926-4316
 KUTSCHAT Buff E 725 SW Queen Av 926-3284
 KUTSCHAT Robert 1977 SE Marion @ 926-2942
 KUTSCHAT Rocky emp Barry's Construction 125 SE Pine 926-8250
 KVANVIG Joseph A (Florence L) retired 1010 SE Geary (#36) 928-8297
 KWON Young 185 NW Widmer Pl 926-2476
 KYBURZ Norm 3323 SE Jackson 926-2476
 KYLE Claudia student Whitworth College 1240 Lakewood Dr 928-9657
**KYLE Elmer S (JoAnn) owner Phil Small Store for Men 431 W 8th @
 Ch Heidi '82 Chris '68 Jeff '67 928-9657**
 KYLE Sam O (DiAnne) attorney Emmons Kyle Kropp & Kryger
 1240 Lakewood Dr (res) @ 926-2476
 KYLE SAM O attorney Emmons, Kyle, Kropp & Kryger
 507 S Washington (ofc) 928-6171
 KYLE Stephany student OSU 1240 Lakewood Dr 926-2476
 KYLLINGSTED Penny 1900 S Hill Ch Vickie '65 June '68 Brenna '71 928-5510
 KYTE Jim (Marilyn secy State Bldr Inc-Corvallis) barber Sunrise Shop
 3410 NE Conser Rd @ 926-0459
 KYTE William A (Margery) 3790 NE Conser Rd @ 928-7025

L

L AND B SALES AND SURPLUS surplus str 1040 SW 13th Av 928-7225
 L AND I BUILDERS bldg contr 825 SE Bain 928-9305
 L B C TREE MOVING Albany 926-8253
 LaBARR Nora I 628 SW Ferry 928-2257
 LaBLUE David H (Skip emp Rem) bldg contr Rt 1 Bx 411-K 928-7977
 LaBRASSEUR Fred J emp Willamette Inds 640 SE 6th Av 928-3318
 LaBRASSEUR Laverne F 640 SE 6th Av 926-3318
 LACEY A O 1335 SE Thurston @ 926-3391
 LACEY Fred (Evelyn secy Willamette Seed Co) pres Educational Focus
 Corp 3812 SE Oak @ Ch Brian '62 Karin '67 926-5380
 LACKEY Jack 2405 SE Marion 926-4168
**LaCOMIDA RESTAURANT -MEXICAN FOOD AT FAMILY PRICES-
 'OZZIE' NOHRE MGR. 2224 SE SANTIAM HWY 926-1016**
 LaCOURSIERE Amber J student West Albany HS 421 SE 5th Av 926-5127
 LACY Eugene (Rosella) emp Ore Met 1131 SW Queen Av @ 926-0562



WE'D LIKE TO GET TO KNOW YOU.

FIRST NATIONAL BANK OF OREGON

Albany Branch - 300 W. First Ave. - Phone 926-5823

Waverly Branch - 2100 E. Pacific Blvd. - Phone 926-5823



316

JOHNSON'S ALBANY DIRECTORY

LACY Ida 3015 SE 16th Av	928-7955	LANDERS Caroline emp Sears 2855 SE Three Lakes Rd	928-7911
LADD Alfred L (Marian L) emp Lebanon Western Veneer 320 NE Clover Ridge Rd @ Ch Marnie '58	928-3609	LANDERS Hannah C emp Albany Genl Hosp Rt 1 Bx 262C Jefferson	
LADD Allan 320 NE Clover Ridge Rd	928-3609	LANDERS James C (Ingrid clk Jean's Health & Happiness) apprsr Linn City 2855 SE Three Lakes Rd Ch Gregg '57 Debra '60 Robert '67	928-7911
LADD K J Rt 1 Box 236	926-4110	LANDERS Jimmy 2336 SE 34th Av	926-3706
LADNER Jerry C (Judy A) musician 215 SE Davidson Ch Gary '64 Marty '65	926-9379	LANDERS John student South Albany HS 2336 SE 34th Av	926-3706
LaDUKE Harold (Ruth tchr Clover Ridge Sch) instrument man Western Kraft 2515 SE Oak @	928-3852	LANDERS Lee L (Cora M) trk drvr Pacific Mtr Trkg 2336 SE 34th Av Ch Vickie '57 Kathy '59	926-3706
LaDUKE Richard 2515 SE Oak	928-3852	LANDES C MERLE DR optometrist & ptrnr Albany Vision Clinic 425 W 2nd Av (ofc)	926-1541
LADY Billie 122 SE Thurston		LANDES C Merle Dr (Isabelle) optometrist & ptrnr Albany Vision Clinic 1551 Laurel Oaks (res) @ Ch Lori '60 Mark '64	926-3606
LAFAYETTE SCHOOL Stephen M Rusk prin 3122 SE Madison	926-4922	LANDIA Mr 562 NW Spring Hill Dr	926-0047
LaFEAR Mildred M micro-film Linn Cty 908 SW Ferry (#3)		LANDIS Glen L (Cheryl) drftsman Lemons Mill Rt 1 Bx 339-L Ch Todd '70	928-7979
LAFFOON D D emp Simpson Timber Albany		LANDIS Howard D (Joan M) trk drvr W J H Rt 2 Bx 63 Lebanon Ch Rebecca '65 Kevin '67 Amy '73	928-8939
LaFOND Charles W (Wanda chief tax dep Linn Cty) retired 413 SE Montgomery	928-8307	LANDIS SEED WEST 3117 SE Saratoga Hwy	
LaFOND Vernon G (Lucille S bkpr Radio Communications) dep sheriff Linn Cty 322 SE 4th Av @	926-1223	LANDT John mgr Radiator Dept Chuck & Art's Automotive Serv 4389 SE Three Lakes Rd Ch Marvin Torgeson '59	926-7687
LAHMANN Drene 1821 NW Laura Vista	926-8945	LANDTROOP James T 755 SE Davidson	928-4051
LAHMANN Ray E (Genevieve) carp Ideal Homes 1821 NW Laura Vista Ch Jay '57 Lynn '60	926-8945	LANE Bill L (Mary F wtrs Owl Cafe) cabinet mkr Albany Planning Mill 920 SW 19th Av @	926-7566
LAHODNY Dale W (Sybil A) electn Wah Chang Rt 2 Bx 208-C Ch Larry W '61 Terry '64	928-8017	LANE Daniel R (Barbara emp Albany Democrat Herald) emp American Can 313 NE 13th @ Ch Cynthia '61 Daniel Jr '63 Steven '69	928-9680
LAIDLAW John (Fern tchr Griggs Sch) uphstr Chuck's Auto 710 SE Ermine	926-7178	LANE Ethel L 1155 SW Elm	926-2961
LAIER Clayton E (Juanita A bkpr Coastal Farm & Home Sup) techn Ore Ham Sls 2430 SE Sherman	928-8625	LANE Jack F (Marilyn K) emp Willamette Inds 724 SW Ellsworth @	928-3180
LAIRD'S HEATING AND AIR CONDITIONING James E Laird ownr 2377 NW Hwy 20	928-3545	LANE Ken (Charlotte bkpr Gilmore Florist) rtmtn Pepsi Cola Co 1020 E 10th Av @ Ch Doug '69 Kensi '74	926-7884
LAKE Robert H (Rita D) distribution clk USPS 1105 SW 25th Av @ Ch Kevin '62 Kathleen '64	926-4075	LANE Michael D (Barbara) cabinet maker Edwards Mill 1325 NE Center @ Ch Lori '69	928-8370
LAKESHORE LANES INC - BOWLING LANES, BOWLING ATHLETIC EQUIPMENT, RECREATION & SPORTS- ANDY ANDERSON PRES., DUANE A NYQUIST VICE PRES. & MGR. & BILL LUMAN SECY. 882 AIRPORT RD	928-4631	LANE V 1935 SE 6th Av	928-7140
LAKEVIEW GRADE SCHOOL Susan Cleary prin Albany Hwy Rt 1 Bx 279-L	928-7909	LANE Vera 231 SW Washington (#4)	
LAKIN Norman V (Bertha) Bx 227 Tangent (T)	928-7963	LANE Walter K (Sharon I) emp American Can Co 1013 SW Calapooia @ Ch David '58 William '59 Susan '61 Julianne '62	928-9762
LAKNER Herman btchr Nebergall Meat 2112 SE Waverly Dr @		LANE William B 'Billbee' (Georgia vice pres Creditors Collection Service Inc) pres Creditors Collection Service Inc 1114 Lakewood Dr @ Ch Tanya M '61 Billbee '63	928-6798
LAKOWSKE Darrell D (Neola R) ownr Albany Marble Prod 1303 SW 10th Av @ Ch Mark '60	926-6559	LANG Joe A emp Duraflake 1069 SW 14th Av	928-3415
LAKOWSKE Mason student 1303 SW 10th Av	926-6559	LANG John P (Ellen) pres Pride Printing Co Inc 1088 W 14th @	928-3415
LAMB Donald W (Louise M) dist ofc mgr PP&L 1407 NW Gibson Hill Rd @	926-6884	LANG Michael R (Tina S) lithographic cameraman Pride Printing Co Inc 4710 SE Christopher	926-9516
LAMB Edgar W (Shirley) party chief Timberland Serv Inc 643 SE 38th		LANG STUART S CPA 223 SW Broadalbin (ofc)	926-6008
LAMB Emil L (Florence R) auto messenger US Bureau of Mines 1503 SW Queen Av @	926-6974	LANGE Edmund (Doris M) mtce WAHS 1156 SW 9th Av @	928-8669
LAMB Everett R (Sara E) retired 1140 SE 1st Av @	926-3276	LANGE Mary J US Army 1156 SW 9th Av	928-8669
LAMB John 533 SE 14th Av	926-6517	LANGFORD Bill (Trudy emp Payless Str) chemist Wah Chang 2277 NE Kenworthy Rd Ch Atha '68	926-6973
LAMB Kent M 607 NE 13th	926-9548	LANGKAMP W F 2035 SW 16th Av	
LAMB Linda 1407 NW Gibson Hill Rd	926-6884	LANGLEY Loyde (Linda student LBCC) student LBCC 642 SE 32nd Av (#1)	
LAMB M G 240 SE Waverly Dr @	926-7652	LANGLO Julius (Susan M) emp LBCC 1304 NW Sherwood Pl @	926-4546
LAMB Michael D mtce dept Smoke Craft 1407 NW Gibson Hill Rd	926-6884	LANGMACK Charles C (Elizabeth) farmer Rt 2 Box 510 Lebanon @ Ch Michael '57 Lisa '59 Chrissy '66	928-3883
LAMB Phebe V 406 SE 5th Av		LANGMACK Charles J (Ruth C) retired 431 Hiatt Lebanon	258-2783
LAMB Richard student 1568 SE Waverly Dr		LANGSDORF A F emp Albany Genl Hosp 1915 SE Main @	926-8283
LAMB Wayne E (Donna J) equipt opr Ore State Hwy Dept 832 SE 28th Av @ Ch Kenneth '58 Maxine '59	926-9568	LANGWELL Ronald 2138 E 28th Pl	926-5238
LAMB William C (Norma E nurses asst Albany Genl Hosp) custdn Corvallis Sch Dist 533 SE 14th Av @ Ch Sharon '58	926-6517	LANHAM Bill student 1627 NW Hwy 20	926-3119
LAMB William M emp Koon Hall Testing Corp 533 SE 14th Av	926-6517	LANHAM Bill G (Connie M) printer VanDahls 1627 NW Hwy 20 @ Ch Julie '57 Jill '59 Charlie '64	926-3119
LAMBERT David 205 SE 6th Av (#12)		LANHAM J A 1627 NW Hwy 20	928-2235
LAMBERT Lloyd (Marilyn) emp Wah Chang Rt 1 Bx 295J Jefferson @ Ch Ricky '62 Shari '64 Rodney '67 Heather '72	327-3815	LANHAM Paul (Doris) emp NW Natural Gas 3160 NE Knox Butte Av	926-8575
LAMBERT R A 1082 1/2 SW 8th Av	928-4958	LANHAM Steve 3160 NE Knox Butte Av	926-8575
LAMBERT Ralph G 406 SE Scrael Hill Rd	928-8292	LANIG Jerry W (Lenora) mach Wah Chang 745 SE 36th Pl @ Ch Jerry W '61 Tirzha '62 Scott '64	928-8129
LAMBERT Ralph W 525 SE 24th Av	928-2436	LANIG Larry D (Pamela emp Albany Intnatl Inds Inc) journeyman mach Wah Chang 422 SE 35th Av @ Ch Larry '60 Darla '70 Donald '71	926-3867
LAMBRECHT Clara A 1219 SW Elm	928-9157	LANLEY Mary Ann nurse Good Samaritan 109 NE 13th	926-2320
LAMER Roger (Linda secy) 1955 SE Casa Villa	928-2732	LANLEY W W (Zoe E) retired 109 NE 13th @	926-2320
LaMERES Beatrice retired 2853 SE Salem Av		LANNING Carolyn drvr United Parcel Serv 919 SE 20th (#3)	
LAMERS L A emp Simpson Timber Albany		LANNING Roscoe H 1410 SE Madison	928-2726
LAMMERS H A (Evelyn F) pharm 820 SW Maple @	928-3430	LANSING Earl (Ireitha bkpr Ken Seavy Distrng) 5710 SE Three Lake Rd	928-8717
LAMPERT George F (Frances W) retired 1010 SE Geary	928-4911	LANTIS Leo (Vivian) drvr-slsman I-5 Freightline Inc Rt 2 Bx 602 Sweet Home	
LAMPMAN Lauren H (Helen K) retired 950 SE Airport Rd (#45)	926-2688	LAPP James M Rev (Nancey) pastor Albany Mennonite Church 3220 S Shore Dr SE @ Ch Cynthia '63 Michael '66 Philip '69	926-3493
LANCASTER Joy R emp USPS Rt 2 Box 148 Scio	394-3802	LAPPEN Frank (Fancheon I tchr Sunrise Sch) retired 2516 SE Waverly Dr @	926-3329
LANCASTER Victor H (Lois F) emp Univ of Ore Rt 2 Bx 287-1-A @	928-8739	LARA Mario 926 SE 5th Av	926-2453
LAND G R Rt 1 Box 78-A	928-4693	LARABEE L M Rt 2 Bx 179 @	928-7024
LAND James C (Cheryl) apprsr Linn Cty Assessor PO Bx 192 Gervaus		LARC OPPORTUNITY CENTER activity cntr Dolores Hill dir 930 SW Queen Av	928-7660
LANDAUER Kenneth (Elsie slsldy Wines Rity Inc) Rt 1 Box 200 Monmouth	926-3407	LARC THRIFT SHOP Marlene Sims mgr 429 SW 1st Av	926-1638
LANDER Clara 805 SE 4th Av	928-7809		
LANDER Floyd T (Dorothy L) Crabtree Rd Rt 1 Bx 295 @			
LANDLRKING C G (Carole) emp Siletz Trucking 2815 SE Railroad Ch Sandee '64 Michelle '68 Scott '69	928-1939		
LANDERS Arlene 2855 SE Three Lakes Rd	928-7911		



FREE ESTIMATES
210 S. CHICAGO

Mailing Address P. O. BOX 623

MAIER ROOFING CO.

ALBANY

FREE INSPECTION
JIM MAIER - OWNER

PHONE 928-8253



JOHNSON'S ALBANY DIRECTORY

317

LARIAT LOUNGE - POP'S BRANDING IRON - HAROLD HEUVEL PRES.

901 E PACIFIC BLVD 928-5755
 LARISON Robert D (Sandra emp Albany Genl Hosp) emp Dept of
 Defense 1330 SE Main 928-8513
 LARKIN Bessie C Rt 1 Tangent (T) ☉ 928-8950
 LARKIN H L 3482 NE Adah 926-6604
 LARKMAN Bob (Carol) 1905 S Wave/Il Dr
 LARKMAN Robert (Carol clk Wards) serv mgr Wentworth Mtrs Inc
 2487 NE Clover Ridge 926-5776
 LaROCHE Robert G (Jaqueline) barber & men's hair stylist Anchor
 Barber Shop 1315 SW Walnut 928-9695
 LARRISON Cecil V (Madeleine N) mtcee SWF Plywood
 2550 SE Seven Mile Way 928-3923
 LARRISON Cecil V Jr (Geraldine F) trk drvr 611 SE Bain ☉ Ch
 Cynthia '63 Richard '64 926-4330
 LARS V W REPAIR auto repr Lars Halvardson ownr 122 SE 4th Av 926-4874
 LARSELL Daniel A (Jessie M nurse aide) student OSU
 1455 E Pacific Blvd Ch Angela '71 926-3750
 LARSELL Debbi student 1510 SW Park Terrace 928-9145
 LARSELL Dennis student LBCC & emp Larsell Mechl Serv
 1510 SW Park Terrace ☉ 928-0145
 LARSELL MECHANICAL SERVICE 1510 SW Park Terrace
 LARSELL Richard A (Betty) ownr Larsell Mechl Serv
 1510 SW Park Terr Ch Deanne '58 928-9145
 LARSEN Gerald C Dr (Virginia M) phys ophthalmologist
 3900 SW Umatilla ☉ Ch Eric '70 Timothy '72 Julie '75 928-4849
 LARSEN GERALD C MD 1050 SW 7th Av (ofc) 928-1666
 LARSEN J 3510 SE Oak 926-7961
 LARSEN James A 408 SE 35th Av 928-3092
 LARSEN Richard (Barbara) stockman Sears Rt 2 Box 98-A
 LARSEN Robert E 607 SE Jefferson 926-0712
 LARSEN Steve W (Bonnie A) emp Ore Fiber Glass 206 SE 3rd Av ☉
 Ch Vicki '68 Casey '72 926-8280
 LARSEN Vernal H 1810 NW Fisher Loop 926-3581
 LARSON Al G (Beatrice) mgr Cummings Transfer & Fuel Co Corvallis
 Branch Rt 4 Box 333-5 NE Albany Rd ☉ 928-3230
 LARSON AND GIESE INC plastering contrs 1665 SE Main 926-5330
 LARSON Beulah B 1235 W 12th Av
 LARSON Carl V ownr Carl's Studio 2345 SE Salem Av ☉ 926-7601
 LARSON Cindy 3530 NE Kizer Av 926-2411
 LARSON Darrell D (Jerrn) 1650 SE Tudor Way ☉ Ch Debbie, Keith,
 Tina 926-7974
 LARSON David W (Deloris J) ofc mgr L K Comstock
 1954 NW Crittendon Loop ☉ Ch Jean '66 926-4789
 LARSON E S 210 SE Oak (#15) 926-0502
 LARSON Grant A student N Albany Rd NE Rt 4 Bx 333-5 928-3230
 LARSON Greg 1016 SE 31st Av 926-1777
 LARSON Guy E (Ruth M) retired 855 SE Chicago (#18) 926-0243
 LARSON Harold W (Kathryn L) opr Pacific NW Bell
 1016 SE 31st Av ☉ Ch Ron '57 926-1777
 LARSON Henry O 7324 SW King Arthur Dr 928-8041
 LARSON Jessie 950 SE Airport Rd 926-3543
 LARSON Joyce 2932 N Shore Dr SE 928-4072
 LARSON L D 416 SE Chicago 926-0967
 LARSON Lloyd (Kern) self employed 2448 S Sherman Ch Eric '68
 Jeffery '70 928-1113
 LARSON Mary Mrs 2010 SE 34th Av 926-2059
 LARSON Melinda 1539 SE Salem Av 928-4933
 LARSON Richard (Janet) owner Corvallis Home Furnishings
 1910 NW Becca Corvallis ☉ 763-6794
 LARSON Stanley G (Deloris J) formn Van Ply 3530 NE Kizer Av ☉ Ch
 Lon '62 926-2411
 LARSON Timothy D 535 SW 20th Av 928-4870
 LaRUE Wesley E 2815 SE Railroad 926-7982
 LARWOOD Larry L (Beulah S) mach Ore White Trk
 1080 SE 22nd Av ☉ 928-4698
 LASKY Richard C (Mildred E) carp & jntr Madison Sch 839 SE 4th Av 926-1683
 LATHAM C 855 SE Chicago 926-0435
 LATHAM George Dr (Susan G) phys & surg 317 SE 3rd Av ☉ Ch Greg
 '59 926-7718
 LATHAM GEORGE DR phys & surg 2715 SW Willetta (ofc) 926-7718
 LATHAM Robert S (Jean S tchr Salem Pub Sch) drftg chrnm Chemeketa
 Community Coll 2630 SW Liberty ☉ 926-2374

LATHAM Rodger (Sharon) engr techn #2 Linn Cty 4505 Balboa Pl 926-8970
 LATHEN F Warren (Janet N tchr Madison Sch) 1221 SW Washington 926-5098
 LATHEN Frank W 735 SW Queen Av 928-9440
 LATIMER Louis 1630 SE Jefferson 926-8086
 LATT A Glenn (Alice) dsptrchr Independent Mtr Transport
 1020 SE 20th Av ☉ Ch Larry Prichard '61 Mike Prichard '63 928-7000
 LATT A Robert E (Mrs Robert E nurse aide) wldr Systems Mfg
 1124 SW Lawrence ☉ 928-7669
 LATTIN Harry E 1107 NE 13th 928-7594
 LAUBNER N P 1240 SW 10th Av ☉ 928-8460
 LAUHLAN Brian tchr N Albany Jr HS Rt 4 Bx 543-L 928-3614
 LAUDETTE Charles S (Ingrid M cook Owl Cafe) emp Wah Chang
 1221 SE 31st Av ☉ Ch Troy '69 928-9602
 LAUER Suzann dental asst Dr Tom Hensler 833 NW 26th Corvallis
 LAUFMAN S S Mrs 837 SW 11th Av ☉ 928-3670
 LAUGHLIN Rosella 1035 NE Albany Rd 926-5064
 LAUGHLIN Scott lubeman Nissen Motor Co 3661 SE Circle Dr
 LAUREN Roberta 237 SE 4th Av 928-4777
 LAURIE Leona E 1335 SW 15th Av 926-7301
 LaVALLA Cletus (Catharine ins rater Forest Inds Ins Exch)
 Rt 1 Box 15 Hubbard
 LAW Elizabeth 750 SE Queen Av
 LAW George D 1305 SW Park Terrace
 LAW Martin E (Patty J) head chef Intnatl Kings Table 217 SE Davidson 928-2916
 LAWRENCE C Barbara emp Albany Genl Hosp 3137 Hwy 20 (#27B)
 LAWRENCE J A Rt 4 Bx 379A
 LAWRENCE James C (Dorothy L tchr Linn Benton Comm Coll)
 registered rep Equity Funding Corp of Amer 1219 Springwood Dr ☉
 Ch Shelley '61 Jamie '63 Cindy '68 928-2973
 LAWRENCE R C 3354 NE Alexander Ln 926-7219
 LAWSON Byron M (Joan R) 1001 SE 34th Av ☉ Ch Debbie '60 Marcy
 '63 Jeff '67 926-5341
 LAWSON J J emp Simpson Timber
 LAWSON Mary 3542 NE Dunlap Av ☉ 926-6540
 LAY David U (LeAnna G) emp Boise Cascade 3527 SE Pacific Blvd ☉ 926-8340
 LAYMAN Alvin C 3536 NE Eleanor Av 926-0572
 LAYMAN BERT AND ASSOCIATION rl est Bert Layman ownr
 712 SW 9th Av 928-7105
 LAYMAN Bert F (Marie F) ownr Bert Layman & Assn
 734 SW 9th Av ☉ 928-8188
 LAYMAN David (Florence) cement mason 2030 SW Perfect Ln ☉ 928-8211
 LAYMAN Frank W (Claudine N bus drvr Sch Dist #8) paper mkr
 Western Kraft 3009 SE Geary ☉ Ch Lisa Gail 926-4961
 LAYMAN Michael B (Judy) emp Ore Met 2709 SE Madison ☉ Ch
 Kelly '63 Shannon '66 926-4376
 LAYMAN Richard 3009 SE Geary 926-4961
 LAYMAN Roland E (Nila J emp Albany Genl Hosp) emp Wentworth
 Mtrs 2230 SE Ermine ☉ 928-2209
 LAYMAN Victoria A cook Safeway 1831 SW Washington (#A) Ch
 Cynthia '69 Jennifer '72 926-4638
 LAYSHOT Eulan V (Cathryn) retired 1907 SE 38th Av ☉ 926-9790
 LAYTON Michael (Terry chkr K-Mart) diesel techn Ore White Trucks
 3630 SE Hill ☉ Ch Kenny '66 Bobby '69 Jeff '71 Troy '72 928-1877
 LBODGETT Margaret 3520 SE Oak (#59)
 LEABO Bessie A 1023 SW 6th Av
 LEABO D 950 SE Airport Rd (#87)
 LEABO Dale R 2341 SE Salem Av ☉ Ch Karl '57 928-3142
 LEACH Evelyn X-ray & lab help Doctors Harris & Sorte
 1905 SE Waverly Dr (#81) 928-3494
 LEACH Mrs 805 SE 12th Av (#2)
 LEACH Roy E (Joyce M) student LBCC 933 SW 11th Av Ch Quintin
 '62 Stephenie '64 926-0082
 LEACH William A retired Corvallis Hwy Rt 3 Bx 787 Lebanon ☉ 928-8033
 LEAF Anthony 1221 SW 36th Av 928-4407
 LEAF J 406 SE Hill
 LEAHY Charles E (Bev) emp Vancouver Ply 923 SE Waverly Dr ☉ Ch
 Jayne '58 Jennifer '71 926-5223
 LEAHY Daniel (Debbie Avon rep) emp SWF Forestry 1245 SW Vine 926-9690
 LEAHY Edward Joseph (Ann) pres Cloud 9 Canopy Co Inc
 3222 N Shore SE (#27) 926-9938
 LEAHY Pat 923 SE Waverly 926-5223
 LEANORD George pump atndt Allen ARCO Jefferson
 LEARD Kenneth W (Eunice) mach Northwest Inds Inc 3479 Winton Ct...
 LEATHERS OIL COMPANY Carl Leathers ownr 3105 SE Santiam Hwy 928-5322



ANDERSON HEATING & AIR CONDITIONING CO.

SALES ——— INSTALLATION ——— SERVICE

1133 COMMERCIAL WAY

HEAT PUMPS

926-3344 · 926-6688





133 NORTH LYON ST
PHONE 926-4446

SMITH GLASS SERVICE, INC.

AUTO - WINDOW - PLATE - MIRRORS - SHOWER DOORS

ALBANY, ORE 97321
COMMERCIAL GLAZING



JOHNSON'S ALBANY DIRECTORY

- LEATHERS Willis (Kay) mgr Cordel Carp'n & Barry's Constn
4040 SE Carroll Dr Corvallis
- LEAVENGOOD C I (Marian H bkpr KURL & KHPE Radio Sta) ownr
Coe's Cedar Prod 1237 SW 12th Av @ 926-4694
- LEAVITT Karl 4018 SW Riverside Dr 926-0061
- LEAVITT Lowell H 1020 SW 14th Av 928-9812
- LEAVITT Lydia M 1020 SW 14th Av @ 928-9812
- LEBANON BAG CO James Hickey & Marie Hickey ptrns Rt 1
928-7732
- LEBANON COMMUNITY HOSPITAL**
526 NORTH SANTIAM HWY LEBANON 258-2101
- LEBOLD Clete F (Thelma secy Linn Cty Amusement) retired
534 SE Chicago @ 926-2896
- LEBOW Gale C (Eunice E) appr Linn Cty 1340 NW Harder Ln @ Ch
Mark '57 Sara '59 Stan '61 926-5100
- LECKIE Joseph 2102 SE Jefferson 926-3881
- LECKINGTON Calvin student LBCC 1530 NW Spring Hill Dr 926-2490
- LECKINGTON Charles E (Rose C) mech Stokely
1530 NW Spring Hill Dr @ 926-2490
- LECKINGTON Larry (Christine) emp Stokely's 2806 SE Tudor Way @
Ch Laura '68 Robert '70 926-6233
- LeCLERC Richard E trk drvr Rt 1 Bx 77-A Tangent (T) @ 926-6233
- LECLERC Richard M (Judi S) emp Wah Chang 1231 NE Water @ Ch
Diana Christine '73 928-8124
- LeCLERC Susan student Univ of Ore Rt 1 Bx 77-A Tangent (T) 926-6233
- LeCOMPTE Alanna W emp Cascade IBA-Covv 2220 SW Broadway Ch
Gary '69 926-3922
- LeCORNU Bonnie emp Meir & Frank 810 SE 19th (#2) Ch Phillip III
'67 928-2986
- LeCORNU Lonna 810 SE 19th Av 928-2986
- LeCORNU Phillip P 1830 SE Thurston 926-0106
- LEDBETTER Larry K (Donna M emp Linn Benton) emp Zirconium
Technology Corp 2000 SE Main Ch Heather '74 926-3925
- LEDBETTER Ward Rt 2 Bx 295-C 926-4040
- LEDISCH Don 755 SE Davidson (#14) 926-2531
- LeDUC Hattie 826 SE 32nd Av 928-3697
- LEE A M 710 SE Waverly Dr 928-3697
- LEE E Bryan (Majal) sls & pro control mgr REM 3210 SE 45th Av @
Ch Bryan III '70 Gordon '73 926-4952
- LEE Harlan M (Veonne) bkpr Leo S Wall Shell Oil Distr
981 Airport Rd Lebanon Ch Kristine '60 926-7253
- LEE Jin J electr Wah Chang 1729 SW 15th Av 926-7253
- LEE Joseph (Sheryl RN Albany Hosp) millwkr Willamette Inds
930 SE Sherman Ch Donald, Michelle 926-6465
- LEE Lawrence (Margaret) ptrn Bamboo Terrace Rt 1 Box 408-S @ Ch
Jeffery '81 John '83 Sheila '88 Tina '89 Lori '70 Timmy '73 926-7201
- LEE Lynetta Rt 3 Bx 893C 928-8265
- LEE M D 950 SE Airport Rd (#97) 926-9722
- LEE Marvin R (Mary A) quality control rep United Air Craft
3512 SE Chicago @ Ch Kelly Ann '62 Cynthia '64 926-2182
- LEE Mary 919 SW 20th Av (#1) 926-2182
- LEE Ralph B (Joan) adv Albany Democrat Herald 1026 SW 11th Av @ 926-7201
- LEE Richard C contr Rt 3 Box 893-C Ch Terr '59 Jan '60 926-2554
- LEE Robert S (Maxine) retired 2753 NW Oak Grove Loop 928-3620
- LEE TROPICAL FISH 1437 NW Gibson Hill Rd 928-8922
- LEE Virginia hsekpr 257 NW Creswell Ln 928-8922
- LEEDHAM Patricia 1197 NE Century Dr 928-2634
- LEEDOM Harold A (Phyllis L) city director of Public Works
3115 SE Columbus @ Ch David '57 Mark '59 Dana '62 928-2634
- LEEDOM Michael A student SWOCC 3115 SE Columbus 926-3184
- LEEDY Jim student OSU 3085 SE Grand Prairie Rd @ 926-6347
- LEEDY Richard A 1810 SE Casa Villa 926-3184
- LEEDY Taylor L (Lucille nurse Albany Schs) prodn supt Ore Freeze Dry
Foods 3085 SE Grand Prairie Rd 926-6197
- LEEK Betsy 1600 SE Madison 926-6197
- LEEK Elmer H (Elizabeth L ins slsldy) carp Allen Fruit Co
1600 SE Madison @ Ch Theresa '59 926-3756
- LEEK Glen M 950 SE Airport Rd 926-6197
- LEEK James H US Army 1600 SE Madison 491-3744
- LEEMASTER Carrie H emp USPS Rt 1 Box 381 Shedd 928-7196
- LEEMASTER Leo F (Mary bkpr Al Ray Motel) retired
125 NE Marilyn @ 926-3854
- LEEND Agnar M retired 1124 SE 7th Av 926-7628
- LEE'S FLYING SERVICE Lee Sitton & Don Sitton ptrns
375 SE Scrael Hill Rd 926-5848
- LEES JOHN DR phys & surg 2815 SW Willetta (ofc) 928-7468
- LEES John Dr phys & surg 1345 NW Broadway (res) 926-7721
- LEE'S LUMBERLAND INC bldg materials Leland Ammon pres
6485 SW Pacific Hwy 926-3976
- LEESON Harold student OSU 2605 SE Hill 926-3976
- LEESON Marshall C (Eva C) carp Wah Chang 2605 SE Hill @ 926-3976
- LEESON Ralph E (Jennifer E) emp Amer Can Co 1302 SW Umatilla @
Ch Angaelika '72 928-2068
- LEESON Raymond C lab techn Wah Chang 2553 SE Sherman 928-2256
- LEESON Terry emp Stokley Van Camp 2605 SE Hill 926-3976
- LEEVER Duane (Patricia) emp Boise Cascade 845 SE 27th Av @ Ch
Shelli '66 Amber '69 928-5257
- LEEVEY J M 1630 SW Liberty @ 926-2012
- LEFFLER Raymond (Vida) emp Ply Prod
3320 NW Hwy 20 Corvallis @ 928-7591
- LEFLER G R (Walsie) retired 1217 SE 28th Av 926-8208
- LEFLER Glen L (Helen) dryer feeder SWF Plywood 2250 SE Linn Av 926-6760
- LeFORCE Spencer (Lois) tchr Oak Elem Sch
218 NE Azalea Dr Corvallis
- LEFORS Bill 615 SE 2nd Av
- LeFORS Leland L (Marie B tchr Lebanon) logging supt Willamette Inds
3104 N Shore Dr SE 926-1806
- LeFORS William R student OSU 3104 N Shore Dr SE 926-1806
- LeFRANCIS Delbert E (Betty D) 440 SW 20th Av Ch Lurana '61
Lucinda '70 Leslee '74 928-9435
- LeFRANCIS Hilka Mrs 440 SW 20th Av 928-9435
- LEGARD Norman (Lillian) emp Sunlight Transformer 1330 SE Water 928-4236
- LEGARD R J (Berniece) mgr Sunlite Transformer Co
950 SE Airport Rd (#42) 926-6504
- LEHMAN Alice 925 SW 11th 928-2072
- LEHMAN Chet (Alverda) carp 825 SE Bain 928-9305
- LEHMAN Donald L Sr (Sharon L) dairyman 1640 NE Nebergall Loop
Ch Donald Jr '58 Charles A '59 Wayne '60 Kathy L '63 Donna M '65
Daniel E '66 Debra '67 Timothy '69 928-9635
- LEHMAN Lawrence C (Luella) emp Dolbeda Dairy 646 SE 36th Av @ 926-0588
- LEHMAN Leaford R (Ruth A emp Madison Intermediate Sch) bldr L &
L Bldrs 2820 S Shore Dr SE Ch Janet '58 Richard '62 Jodene '64 926-2811
- LEHNHERR Harry (Marylin emp Albany Democrat Herald) agt
Trailways Bus Co & dairy supt Dairy Prison Annex
Hardscrabble Rd Rt 2 Bx 281-C 928-8980
- LEHNHERR John Jr USMC 300 SE Clay @ 926-1382
- LEHNHERR John L (Betty) scoop drvr US Ply 300 SE Clay @ Ch
Dennis '58 926-1382
- LEHR Jerry D Rt 4 Box 359-T 928-3986
- LEHR John M (Irma N secy Emmons Kyle Kropp & Kryger) body &
fenderman IMT 2615 SE Oak @ Ch Yolanda '74 926-9639
- LEHR John R (Pauline F) genl mgr & chrnm of bd Indpnt Mtr Transport
Inc & Bekins Moving & Stge Co 3402 Knollwood Dr @ 928-3737
- LEHR Wayne 3402 Knollwood Dr 928-3737
- LEIBNER Alma L 208 SE 5th Av (#102) 926-3398
- LEIBRANT Sylvia G 1049 SW 14th Av @ Ch Tracy '71 928-8068
- LEICHTY Calvin J student Rt 1 Bx 350 928-8068
- LEICHTY Jacob (Norma Jean) farmer Goltra Rd Rt 1 Bx 350 @ Ch
Philip '61 Janita '64 928-8068
- LEICHTY Lena Rt 1 Box 350-D 926-9851
- LEICHTY Wilmer M (Mary) prin Waverly Sch
Fry Sta Rd Rt 1 Bx 395 @ Ch Mark A '61 Pamela '62 Brian '69 928-7038
- LEIMBACH William Rt 2 Box 190 926-9837
- LEININGER Terry D (Linda) tchr SAHS 2927 SE Davidson @ Ch
Jamie '67 928-9566
- LEISINGER Alvin Rt 1 Bx 303 D 928-7078
- LEISINGER Arthur Crabtree Rd 926-2170
- LELAND Charles H (Rulana E) retired 2330 SW Braodway @ 926-3353
- LELAND Pugsley (Alma) chief forester Simpson Timber
5050 NE Sunset Dr @ 926-7753
- LELY PACIFIC INC Harry Slighter mgr NE Thurston 926-0590
- LEMARTE John 3220 SE 16th Av
- LeMARTI Robert (Terrie ptrn King Kone) ptrn King Kong
1542 SE Salem Av Ch Tonya Gray '57 928-5166
- LeMASTER Bill student Univ of Ore 320 NE Burkhardt 926-5948
- LeMASTER Laurie student LBCC 320 NE Burkhardt 926-5948
- LeMASTER Marjorie supvr-order entry dept Tedyne Wah Chang
320 NE Burkhardt @ 926-5948
- LeMAY Clint 115 SW 5th Av (#6) 926-3077
- LEMCO Edward (Velma) pres Motorcycle Mall 3905 Oakgrove Dr @ Ch
Linda '65 Laurie '67 Lisa '71 928-7946
- LEMKE Adolph (Evaline) custdn Harding Sch Corvallis
7469 SW Camelot Dr @ 926-9082
- LEMONS Bill A student Univ of Ore 3441 Oakgrove Dr 928-8385
- LEMONS Bill R (Beatrice secy Oak Grove Sch) emp Barrett Brothers
3441 Oakgrove Dr @ Ch Denise '57 Nancy '60 Robert '64 928-8385
- LEMONS Daniel student Goshen College 5871 Metge Av NW 926-5634
- LEMONS Eugene O (Vira J secy-treas Lemons Millwork Inc) pres
Lemons Millwork Inc 5871 Metge Av NW @ Ch David '58 John '59 928-5834
- LEMONS J C 707 SW Vine
- LEMONS Joleen bkpr J C Lemons 924 SE 31st Av 928-2685
- LEMONS Joyce emp Merle Taylor Volkswagen Albany
- LEMONS MILLWORK INC -COMMERCIAL & OFFICE CASEWORK,
FORMICA COVERED CABINETS & COUNTER TOPS, CABINET
MAKING- EUGENE O LEMONS PRES. & VIRA J LEMONS
SECY.-TREAS. 224 E 13TH AV 928-1463**
- LENGELE Jack L (Mary E) emp SWF Plywood 1123 SW 29th Av @ 926-6892
- LENGKEEK Art (Violet) mech Linn Cty Amusement Co
855 SE Cox @ 926-6723



JOHNSON'S ALBANY DIRECTORY

- LENGKEEK Larry A (Sandra R) emp Barnum's Welding & Indl Co
2923 SE 27th Av Ch Jodie '66 Valene '69..... 926-4502
- LENGKEEK Mervin drvr AA Towing 324 SE Pine.....
- LENGKEEK Mervin W 3527 SW Pacific Blvd 926-8494
- LENGKEEK Robert (Myrna) emp Linn Amusement Co
1900 SE Casa Villa..... 928-1477
- LENNINGER John (Barbara) state juvenile parole counselor
1950 SE Casa Villa..... 926-7825
- LENOX Jack Mrs sub tchr 941 SE Fulton @ 928-9128
- LENT Miriam C realtor Bouton Rlty Inc 1539 SE Salem Av.....
- LENT Ralph C (Maggie E) retired Rt 2 Bx 236 @ 928-8858
- LENTZ David F secy Republic Dvlpmnt Co 1262 Lawrence Eugene
- LEO'S WELDING CO wldg equipt & sup Junior L Boone pres & Lillian
Boone secy-treas 1282 SE Howard Dr 926-4192
- LEONARD Helen emp Albany Genl Hosp 425-2nd Jefferson
- LEONARD Lance 2040 SE 34th Av 928-9631
- LEONARD Laurie L student OSU 2040 SE 34th Av 928-9631
- LEONARD Ronald C (Shirley) ofc mgr Cummings Transfer & Fuel Co
3103 S Shore Dr SE @ Ch Mark '57 928-8664
- LEONARD Thomas (Betty L tchr Grand Prairie Sch) prin Lebanon
Middle School 2040 SE 34th Av @ Ch Dann '58 928-9631
- LEONARD William H emp USPS 2103 SE 23rd 926-0347
- LEOVEY Elizabeth M student Univ Washington 714 SW 10th Av 926-1920
- LEOVEY Kathy emp Albany Pub Lbrary
- LEOVEY Mikios (Maria) emp Rogers Constn Corvallis
714 SW 10th Av @ Ch Rioz Y '59..... 926-1920
- LEOVEY Suzanna student OSU 714 SW 10th Av 926-1920
- LEPPER Jesse 727 SE 12th Av 926-0359
- LEPPER Orpha tchr Calapooya Jr HS 1216 Sherwood Pl 928-9971
- LEPPIN Walter P (LaVerne) farmer Independence Rd Rt 1 Bx 169
- LEROY Chester E (Jane) div mgr Wah Chang 1609 NW Broadway
- LEROY Edward F (Helen secy Cool's Refrn) millwrt West Kraft
4744 NW Powers Av @ 926-4930
- LES SCHWAB TIRES - SEE SCHWAB LES TIRES**
- LESJITA MOTEL motel 1830 S Main Lebanon 258-2434
- LESLIE David (Christy) emp Inkwell 3705 Knok Butte Rd.....
- LESLIE Elmer J Jr (Donna M cannery wkr Agripac) emp Transit Co
3518 SE Chicago @ Ch Elmer Jr '64 Daniel '66 Cindy '70 928-4627
- LESLIE Emil T retired 1315 SE Thurston @ 928-9252
- LESLIE K M 920 SE 18th Av 926-1411
- LETTENMAIER Dean H (Shirley) emp U S Plywood
3521 NE David Av @ Ch April '64 Deana '65 926-0655
- LEVI Richard (Maud) 235 NE Chicago 926-0416
- LEVINS Ariel (Eunice) retired Rt 1 Bx 77 Tangent (T) @ 928-8416
- LEVINS Richard H 2456 NW Thornton Lake Dr
- LEVY Jon R (Alberta) staff asst Linn Cty Comnrs
1617 NW Crittendon Loop 926-3235
- LEVY Nancy E 2208 NE Willamette
- LEW Howard 235 SE Fulton
- LEWELLING Edna R 124 SW 7th Av @ 928-8484
- LEWIS Arnold L (Wyetta) genl mgr Santiam-Pacific Corp
6125 Culver Dr SE Salem
- LEWIS C J sis clk Outdoor Str 929 SW 22nd Av @ Ch Cindy '57 Christi
'63 926-8005
- LEWIS Clarence E (Evelyn ownr Tree Haven Doll Hosp)
2319 SE Three Lakes Rd @ 928-2038
- LEWIS Clyde Paul (Doris Irene cshr Tom Tom Restr & Pancake House)
pres Lynw Industries Inc Rt 1 Box 386C 926-5264
- LEWIS Dale SW 36th Av @ 928-2071
- LEWIS Ellen 640 SW 3rd Av (#4).....
- LEWIS Greg student 810 SE 19th Av (#13).....
- LEWIS Harold D (Patricia) 510 SE 13th Av Ch Michael '57 Kelly '61
Mark '64 Martin '66 Scott '68 Angela '70..... 926-5264
- LEWIS INDUSTRIES INC Clyde P Lewis pres Rt 1 Box 386-C
- LEWIS Iva B 3600 SE Lafayette 926-1102
- LEWIS L Michael 1925 NE Linn Av 928-4890
- LEWIS Leon G (Eleonor S) ptrnr Ransom & Smith Realtors
155 Widmer Pl..... **926-5735**
- LEWIS Lila tchr Fairmount Elem Sch 430 N 33rd Corvallis
- LEWIS Linda dvlpmnt disabilities speclst Linn Cty Mental Health
921 SW 11th Av 928-2772
- LEWIS Lonny 1105 SE Queen Av 928-4778
- LEWIS Lynne tchr Fairmount Elem Sch 1904 SE 39th 926-7539
- LEWIS Marge bkpr Coast Willamette Dist Council Eugene
- LEWIS Myron C (Gladys E) meat mgr Carter's Foods 1230 SW Vine @ .. 928-3536
- LEWIS Robert W (Dorothea D) trk drvr Pumilite 1400 SE Madison @
- LEWIS Roy L (Ruth N) plywood wkr Simpson's Timber
300 SE Ermine @ Ch Sandra '57
- LEWIS Sherri J 235 SE 4th Av
- LEWIS Victoria L 510 SE 13th Av
- LEWIS Virgil B (Louise M) steamfitter Western Kraft 2933 SE Hill @ 926-3847
- LIBERTY SCHOOL Martin Reynolds prin 2345 SW Liberty..... 926-2172
- LICHTENTHALER Karen student LBCC 922 SW 21st Av 926-3592
- LICHTENTHALER Shirley J secy Goode Goode Decker & Hinson
922 SW 21st Av Ch Mark '59 Heidi '61 Brett '62 926-3592
- LICHTY Evan L (Margaret) ofc mgr Pacific Supply Cooperative Seed
Packaging Plant 2230 SE 31st @ Ch Denise '60 Marc '62 Brian '67..... 926-0326
- LIDDLE Forrest D (Bertha L) mgr Sites Silver Wheel
2923 SE Columbus @ 926-5936
- LIEBERMAN David N 936 SW 10th Av 928-8339
- LIEBERMAN Max (Marilyn) tchr LBCC 2130 NW Maier Ln @ Ch
Linda '58 Lori '63 926-8530
- LIEN Arne M (Marjorie) project supvr Casey Enterprises Inc
4429 Glenwood Dr SE Salem
- LIEN Harvey V (Theresa tchr Meml Jr HS) emp Hub City Concrete
3010 SE Clay @ Ch Scotty '58 Shannon '57 Chris '68 Fletcher '70 928-4881
- LIEN Henry E retired 2015 SE Jackson @ 928-7674
- LIEN Nelli R emp Albany Genl Hosp Rt 1 Bx 329-L
- LIENBACK Bill emp Roths IGA Alban6
- LIENHART Donald (Rita bkpr Chapman Elec) electn Chapman Elec
Rt 3 Bx 341-A Lebanon 926-1671
- LIERMAN Larry E (June F) drftsmn Albany Intnatl 725 SE 28th Av @
Ch Janelle '67 Jeffery '69..... 926-6470
- LIFKA John (Mildred emp Sears) emp Sears 1815 SW Takana
- LIGGETT Joseph R (Elizabeth) retired 1197 NE Century Dr (#24) @ 926-9965
- LIGHT HOUSE The lighting fixtures 436 SW 2nd Av 928-4556
- LIGHT James (Dorothy cosmetologist Coiffured Fashions West) engrng
techn USDA 1905 SE Waverly Dr (#25)..... 926-5103
- LIGON James emp Ore Freeze Dry Foods Inc 1640 SW Vine..... 926-5431
- LIGTERINK Jack 1725 NW Embassy Pl 926-1671
- LILES Earl H (Mary Ann emp Pac NW Bell) trk drvr 3165 SE 13th Av
Ch Loretta '58 Jim '61..... 926-2005
- LILES Vernon 3165 SE 13th Av 926-2005
- LILJA Bill (Darlane emp LBCC) ownr & mgr Action Personnel Service
1158 SW 11th Av @ Ch Craig '60 Wendy '64 926-4933
- LILLARD Mildred 2853 SE Salem Av
- LILLIAN'S BEAUTY SALON Lillian Fisk ownr 225 SE Fulton
- LILLIE Raymond W (Hazel P) retired 130 NW Green Acres Ln @ 926-0666
- LILLIE RAYMOND W AND SON GENERAL CONTRACTORS genl
contrs Vern A Lillie ownr 3525 SE Circle Dr 926-6041
- LILLIE Vern A (Janet R) contr 2716 SE Burkhart @ Ch Michael '59
Patrick '60 926-3039
- LINCH David 1197 NE Century Dr
- LINCOLN Tim Rt 1 Bx 352E
- LINCOLNS MARKET Richard A McLeod mgr 313 SW Broadalbin..... 928-2677
- LIND Peggy tchr Meml Jr HS 908 SW Ferry (#10) 926-9659
- LINDBERG Marvin D (Kathy J) cty wkr 305 NE Chicago Ch Brandy
'71 Russel Scott '71
- LINDBLAD Toye (Marie E emp Golden Door Motel) ownr Albany
Lanes 716 SE 28th Av @ 926-4653
- LINDBO Sandy 730 SE 32nd Av (#4).....
- LINDEMAN L J lbrary asst US Bureau of Mines 2210 SE Main @ 926-1668
- LINDEN R W (Myrtha M) 2307 SE Waverly Dr 926-4548
- LINDGREN Eldo (Gladys J) minister 2112 SE Thurston..... 926-8287
- LINDGREN Michael N cement finisher 2112 SE Thurston 926-8287
- LINDGREN Phillip (Shirley) emp Simpson Timber
349 NW Creswell Ln @ Ch Merlynn '64 Phillip '65 926-8940
- LINDHOLM Byron H (Lory) ofc Peerless Pacific Co 1045 SE 20th
- LINDHOLM Linda 2817 NW Crocker Ln 926-4950
- LINDLEY Darold A (Helen) custdn Liberty Sch 2019 SW 17th Av @ 928-9825
- LINDLEY Edward H (Glendoris I emp Stokely) slsmn Scharpf's Twin
Oak 1805 SE 23rd Av @ 926-1816
- LINDLEY Ethyl R 840 SE 1st Av 926-2638
- LINDLEY Frances 1234 SE 7th Av @ 926-3394
- LINDQUIST Jesse Lee (Patsy) supt Ore Met 3250 NW Ridgeview Ln @
Ch Kimberly '61 Amy Leigh '64 926-3396
- LINDSAY Clark E (Carol) exec vice pres & managing ofcr State Savings
& Loan Assn 3821 NW Terrace @ Ch Mike '66 **928-3796**
- LINDSETH Chris C (Elizabeth) mgr Linn County Farm Bureau
Rt 1 Box 620 Monroe 847-3117





JOHNSON'S ALBANY DIRECTORY

LINDSEY Garett A 834 SE Queen Av	926-9234
LINDSEY Harold Rt 3 Bx 773B	928-7091
LINDSEY Lora Mrs 3115 NE Knox Butte Av	926-3393
LINDSEY Owen A (Cathy L) mllwkr 315 SE Fulton Ch Vicki '63 Faith '64 Alvin '70 Jeff '74	928-7445
LINDSEY Robert F 3725 Knox Butte Rd	928-9315
LINDSEY Ron 3115 NE Knox Butte Av	926-3393
LINDSKOG George 927 SW 12th Av	928-9477
LINDSKOG Henry Mrs Bx 265 Tangent (T)	928-3082
LINEGAR Russ Rt 2 Box 272-L	327-2848
LINENBERGER Donald A (Florence E) pres Albany Auto Parts Co 1445 SW City View Pl @ Ch Alan '59 Scott '62 Donald '66	926-0966
LINES George L (Ortha J) retired Rt 2 Bx 325 @	928-7722
LINES Russell L rancher Rt 2 Bx 325	928-9938
LINGER LONGER TAVERN R A Holloway ownr 145 SE Main	926-2174
LINN-BENTON COMMUNITY COLLEGE	
ADMINISTRATIVE OFFICES 6500 SW Pacific Blvd	928-2361
COMMUNITY EDUCATION DIVISION 6500 SW Pacific Blvd	926-6035
STUDENT PLACEMENT SERVICE 6500 SW Pacific Blvd	928-2361
WASTE WATER TRAINING CENTER 6500 SW Pacific Blvd	926-0352
LINN-BENTON COMMUNITY COLLEGE LIBRARY-STAN RUCKMAN HEAD LIBRARIAN, VIRGINIA BOWLER AQUISITIONS LB RN. 6500 SW PACIFIC BLVD EXT 400	928-2361
LINN BENTON COMMUNITY COLLEGE NEWS 6500 SW Pacific Blvd	926-1032
LINN BENTON COUNTY HOUSING AUTHORITY Robert C Harper mgr 2223 SE Santiam Hwy	926-4497
LINN BENTON INTERMEDIATE EDUCATION DISTRICT ADMINISTRATION OFFICE Court House Annex	926-8621
LINN BENTON LINCOLN LABOR COUNCIL AFL-CIO org Al Joblom secy-treas 1715 SW Walnut	928-4002
LINN CARE CENTER-NURSING & RETIREMENT HOME-ROBERT L ROBINSON ADMR. 1023 W 6TH AV	926-8664
LINN COUNTY AMUSEMENT CO-COIN-OP MACHINES, AMUSEMENT DEVICES- MARSHALL R MCKEE OWNER & ROY E CLAYPOOL MGR. 436 W 1ST AV	926-1549
LINN COUNTY FARM BUREAU Chris C Lindseth mgr Rt 1 Box 115-G Tangent (T)	926-4883
LINN COUNTY LEGAL AIDE ASSOCIATION org Harold Sliker atty & dir 203 SW 1st Av (#205)	928-2700
LINN COUNTY OF- See Front Section of Directory Also	
AGRI & HOME EC & 4H EXT SERV	
AGRI EXTENSION AGENTS Court House Annex	928-9323
Or	926-5898
HOME ECONOMICS EXTENSION AGENT Court House Annex	928-9323
4H EXTENSION AGENT Court House Annex	928-9323
ASSESSOR Court House	926-1572
BUILDING DEPT Court House	926-9494
CIRCUIT COURT Court House	926-7962 or 928-9185
CLERK 300 W 4th	926-5569
COMMISSIONER Court House	926-4495
CONSTABLE Court House	926-8081
COURT REPORTER Court House	928-9185
If No Answer	928-8277
DISTRICT ATTORNEY Court House	926-4464
DISTRICT JUDGE Court House	926-8081
EMERGENCY SERVICES DIVISION Court House	926-2822
ENGINEER 3010 Industrial Way	926-9451
FAIRGROUNDS 3051 Oakwood	926-9089
FAIRGROUNDS CARETAKER 3051 Oakwood	926-6212
HEALTH DEPT Court House	
GENERAL HEALTH SERVICES	926-4296
HOME HEALTH AGENCY-MEDICARE Court House	928-4541
MEDICARE HOME HEALTH AGENCY	928-2321
SANITARIANS	928-2321
JUVENILE DEPT 300 W 4th	926-5553
LINN COUNTY CUSTODIAN Court House	926-9959
MENTAL HEALTH CLINIC Court House Annex	926-4228
MOTOR POOL DISPATCH W 4th & S Broadalbin	926-9975
PARKS & RECREATION DEPT Court House	926-6240
PLANNING & BUILDING DEPT Court House	926-9494
RECORDER Court House	926-2582
REPAIR SHOP 34th & S Marion	926-8457
ROAD DEPARTMENT	926-9451

SHERIFF

CIVIL DEPT Court House	926-1513
CRIMINAL DEPT Court House	926-1511
JAIL Court House	928-2371
TAX DEPT Court House	926-7782
SURVEYOR Court House	926-5641
TREASURER Court House	928-8301
VETERANS SERVICE OFFICE Court House	926-2885

LINN COUNTY REAL ESTATE INC-COMMERCIAL, INDUSTRIAL & RESIDENTIAL REAL ESTATE, REALTOR, WE HAVE INVESTMENT OPPORTUNITIES, SITES & PROJECTS FROM 16 UNITS TO 300 UNIT APARTMENTS- THOMAS A JACOBS BROKER & PRES. & JUDITH R JACOBS ASSOC. BROKER 1035 E PACIFIC BLVD 926-4439

LINN COUNTY TRACTOR & HARDWARE CO-FARM IMPLEMENTS, INDUSTRIAL EQUIPMENT- WAYNE OAKLEY PRES. KEITH OAKLEY SECY-TREAS. RT 1 BOX 37-C TANGENT (T) 928-3359

LINN COUNTY UNITED FUND Mike Martin pres Mrs Russel Tripp pres & Beverly Bacon exec dir 118 SW 2nd Av (#A)	926-5432
LINN E D farmer 5175 NW Spring Hill Dr @	928-7883
LINN Frank (Jeanne D) retired 1652 SE Jackson	926-1870
LINN Gene (Shirley) 730 E Queen Av SE (#7)	928-2370
LINN VETERINARY HOSPITAL 6011 SW Pacific Blvd	926-0291
LINCO Electric Co electl contrs Bill Coburn ownr 910 SE Queen Av	926-4266
LINNELL Paul E Sr 1535 SE Main	926-1441

LINTON HOUSE THE-RESTAURANT, LOUNGE- RICHARD A BOUDREAU & ALMA BOUDREAU PTRNS. 220 W 2ND AV 926-5646

LIPPINCOTT Jack G (Sharon) emp Amer Can Co 3430 SE Marion Ch Jeff '62 Kelly '63	926-0993
LIPSEY DALE EXXON SERVICE STATION Dale L Lipsey ownr 1810 SE Grand Prairic Rd	926-3907
LIPSEY Dale L (Bonnie) ownr Lipsey Exxon Serv Sta 903 SE Waverly Dr @ Ch Dooley '62 Buffie '65	926-3369
LIPSEY Danny 903 SE Waverly Dr	926-3369
LIPSEY Dee Ann 903 SE Waverly Dr	926-3369
LIPSEY William D 3511 SE Oak	928-9416
LISTER Anita Western Star Grange Rd Rt 3 Bx 862	928-3892
LISTER Danny Western Star Grand Rd Rt 3 Bx 862	928-3892
LISTER Linda 1830 SE Thurston St (#23)	
LISTER Michael Western Star Grand Rd Rt 3 Bx 862	928-3892
LISTER Rebecca A secy Cummings Transfer 925 SW 22nd Av	926-8521
LISTER Robert M (Clara B) constn wkr Western Star Grand Rd Rt 3 Bx 862 @	928-3892
LISTER Timmy emp OSU Rt 3 Bx 862 @	928-3892
LISTUD Georgia btcn Unisex 3510 SE Oak (#36)	
LITTLE C Alvin (Cleo M) 1637 SE 1st Av @	926-2105
LITTLE Charles R 1637 SE 1st Av @	926-2105
LITTLE E W (Faye escrow ofcr Pioneer Natl Title Ins) retired 2930 SE Jackson @	
LITTLE Maryann 1637 SE 1st Av	926-2105
LITTLE Mickey 235 SE Fulton	928-9797
LITTLE Robert William 3729 SE Madison	928-2826
LITTLER Donald A (Theresa E) exec secy Simpson Timber Co) emp SWF Plywood 910 NW Spring Hill Dr @	928-8681
LITTLER Ethel 527 SE 2nd Av	926-1728
LITUS Mr 755 SE Davidson (#5)	
LIVENGOOD Elvis emp Roth's IGA Salem	
LIVENGOOD Tim 2552 SE Hill	926-7359
LIVINGSTON L K emp U & R Express 828 SE 12th Av Ch Lisa Lynette '73	
LIVINGSTON Max L (Grace E) 1620 SE Jackson @	926-5728
LLOYD George B 3218 SE Hill	926-3524
LLOYF Jeanette 3624 SE Lafayette @	928-5261
LOCATI Gary E 2927 SE Lansing	926-8417
LOCHNER Allen L (Nancy J) electn J & J Elec 4165 NW Glenwood @ Ch Tom '64 Jim '66	928-7336
LOCK David R (Mickletta) emp Amer Can 1603 SE 1st Av @	926-0141
LOCKARD James W 317 SW 9th Av	926-5137
LOCKARD Robert D emp Merle Taylor Volkswagen Albany	
LOCKE Patrick O 3481 NE Bernard Av	928-8459
LOCKEN Hugh E 606 SE Baker	
LOCKER Harlan (Mary) a-v reprmn Court House Annex Rt 1 Bx 59-A Brownsville	
LOCKER P A packer Oregon Freeze Dry 810 SW 18th Av	
LOCKHART Bill carp hlpr 3017 SE Lansing	928-1730
LOCKHART Michael (Roberta sls clk Kiddville) Bx 64 Halsey	
LOCKWOOD Timothy C 2949 NW Gibson Hill Rd	928-2458
LOE Rodney emp Safeway 810 SW 18th Av (#4)	928-1357
LOEFFLER AND ASSOCIATES INC plastics Wilhelm Loeffler ownr 245 SE 11th	926-5862



"We don't sell insurance . . . we buy it for you."

BROKERS

456 W. Second Ave.

PHONE 926-7791

Albany, Oregon 97321

JOHNSON'S ALBANY DIRECTORY

321

- LOEFFLER Wilhelm G (Maria E) ownr Loeffler & Assoc
139 NW Benton Pl @ Ch Christopher '57 Sabina '59 Andreas '61
Bertina '65 926-1702
LOEKS Leroy G 2015 NW Broadway 926-5020
LOEKS Rick student 1400 NW Laurel Hgts 926-2545
LOEKS Ron G (Donna) dist supt PP&L 1400 NW Laurel Hgts @ Ch
Ronny '59 926-2545
LOEWEN David G (Alexia M emp Ore Met) emp Ore Met
625 SE 35th Av @ Ch Cindy '61 Michael '63 Korene '64 Thomas '68 926-7162
LOG CABIN MOTEL Gereld Fixsen, Jim Fixsen, Don Fixsen & Bill
Fixsen ptrns 1628 SE Pacific Blvd 926-7978
LOGAN Barbara 785 SE 24th Av 926-0846
LOGAN Diane 900 SE 38th Av 926-6967
LOGAN Kathy G 634 SW Calapooia (#5) 926-3765
LOGAN Myrl Dever Rd Rt 2 Bx 154 @ 926-6967
LOGAN Raymond E emp Zirconium Technology Corp 900 SE 38th Av 926-8420
LOGAN Uriel A 1307 SE 32nd Av 926-3955
LOGUE James D (Betty L loan clk US Natl Bk) PBX mn Pac NW Bell
706 NW Quarry Rd @ 926-3955
LOGUE James P USAF 706 NW Quarry Rd @ 926-0462
LOHSE John G (Lorna dir Tupperware Prods) 510 E 36th Ct 926-0462
LOLLAR Dale (Julie) emp Linn Cty Sheriff's Dept Rt 3 Bx 137 Lebanon
928-2297
LOLLAR Don 1822 SE 27th Av 928-2297
LOLLAR James (Sharlet) ptrn Albany Asphalt Inc 1822 E 27th 928-2297
LOMKER Janet 2853 SE Salem Av 753-4142
LONEY LaRoy E (Salma) pres Tenbrook Jewelers
1143 NW 16th Corvallis 753-4142
LONEY Ronald E (Diane L emp Divjan Woodard Dist) boys club dir
1222 NW Sahdy Ln @ Ch Megan '63 Michael '64 Heather '68 Heath
'70 926-6814
LONG Albert 2853 SE Salem Av 926-8741
LONG, BODTKER & POST Merle A Long, Willard I Bodtker & Daniel
A Post attorneys 425 W 2nd Av 926-8741
LONG Carl (Nancee) mech-Corvallis Wentworth Motors Inc
1888 Hafez Ln 926-8741
LONG CORPORATION exporters & importers Glen Long ptrn
526 NW Spring Hill Dr 926-8741
LONG Daniel G (Consuelo E secy United Fund) supvr Wah Chang
7227 SE Columbus @ 926-8546
LONG David C student Univ of Ore Medl Sch 1240 SW 11th Av @ 928-8546
LONG E M 1115 SW Maple 928-9703
LONG Gayle hsekpr Camlu Apts 1005 NW 11th Corvallis
LONG Glen (JoAnne secy-treas Glen Long Interior Design Shop) sls mgr
Kim Lon Ltd Salem 926-6446
LONG GLEN INTERIOR DESIGN SHOP interior decorators Glen
Long ownr 562 NW Spring Hill Dr Bx 1 928-9584
LONG Hugo S (Bertha M) retired 840 SW Maple @ 928-9584
LONG James (Jo Ann) US Army 7227 SE Columbus Ch Cordell '67
Diego '73 928-9869
LONG Lawrence N (Mary H) USMC 7227 SE Columbus Ch Christopher
'70 Gregory '73 926-7956
LONG LeRoy (Peggy) emp Gazette Times 1200 SE Salem Av (#29) @ 926-3701
LONG Lynn M (Ruth E) retired SE Airport Rd PO Box 445 @ 928-8546
LONG Margaret student Tulane Univ 1240 SW 11th Av 928-8546
LONG Mark student Clairmont Mens College 1240 SW 11th Av 926-5504
LONG MERLE A attorney Long, Bodtker & Post 425 W 2nd Av (ofc) 928-8546
LONG Merle A (Muriel M) attorney Long Bodtker & Post
1240 W 11th Av (res) @ 926-1477
LONG Michael A student OSU 2320 SE Jackson 926-3290
LONG W A 1416 SE 17th Av 926-1477
LONG Wilmer A (Almeda J) retired 1416 SE 7th Av @ 926-1477
LONG Wilmer R (Edna M) sr asst supvr SPRR 2320 SE Jackson @ 926-1477
LONG'S SHOE BARREL - HUSH PUPPIES, CONNIES, LIFE STRIDE,
PEDWIN, AIR STEP, KEDS, ACME ROBLEE- RON SAYRE MGR.
234 W 1ST AV 928-8537
LONGBERG Glenn A (Ada I) patcher Simpson Tmbr
Rt 1 Bx 94 Tangent (T) @ 928-3102
LONGFELLOW Marsha emp Albany Genl Hosp 1365 SE 14th Av 928-3102
LONGLEY Larry 642 SE 32nd Av 926-2196
LONGLEY Sharon 730 SE 32nd Av (#4) 926-3187
LOONEY David F (Susan) 1208 SE Oak @ Ch Sammy '69 Christi '67 926-3187
LOONEY J J (Adranna) 2711 NW Hwy 20 926-3138
LOONEY Patricia 3558 NE Adah 928-4924
LOONEY Thad J (L Louise) seed farmer 627 SW Ferry @ 928-4789
LOONEY Velda mgr Taco Time 750 SE Queen Av (#4) 926-6481
LOONEY William D student Southern Ore Coll 627 SW Ferry 928-4789
LOOP L D (Jackie) emp Standard Station 1530 SE Sherman @ Ch Lloyd
'65 Jack '67 Carol '71 928-5251
LOOP Steven A 2707 S Shore Dr SE 928-4286
LOOPER Glenn (Linda S emp First Natl Bk Albany Br) quality control
Champion Intnatl 3515 SE Marion @ Ch Kara '70 928-8525
LOOPY'S TAVERN 1823 SE Pacific Blvd 928-5654
LOPES Hal (Susan) emp Albany Greater Ore Nwspr PO Box 189 Albany
LOPES Harold (Arlene wtrs Pop's Branding Iron) 331 SE 4th Av Ch
Elizabeth '64 928-3220
LOPEZ Lawrence P (Kathy) emp Amer Can Co 4660 SE Christopher @
Ch Larry '65 Irene '66 Anna '68 Tina '70 926-8379
LOPEZ Raymond H 3860 SE Grand Prairie Rd 926-8947
LORING Don G (Ruth A) emp Valley Serv 1133 SE Sherman @ 928-7548
LORING Vernon (Sharon Ride-Liberty Sch) emp Duraflake
1010 SW 15th Av Ch Michael '66 Michele '68 926-6416
LOSTROM Charles H (Darlene J emp Pac Northwest Bell) student OSU
1020 SW Gale @ 928-9617
LOTSPEICH David M (Rhonda S) ptrn Albany Salvage
2766 SW Riverside Way Ch Kara '71 928-4234
LOTSPEICH E E (Mabel) ptrn Albany Salvage
2766 SW Riverside Way @ 926-4323
LOTT Odell (Beverly secy Linn Cty Dist Atty) melter Ore Met
5736 NE Peterson Ln @ Ch Diane '57 Michael '58 926-3969
LOTT William (Echo emp Carl's Studio) 422 SE Montgomery Ch Lavon
'58 Curtis '59 Vanessa '61 Gene '62 926-8741
LOUGH Aldaya 329 SE 23rd Av 926-8741
LOUGH Alfred 329 SE 23rd Av 926-8741
LOUGH William B (Evelyn) emp Wah Chang 329 SE 23rd Av Ch
Raymond '57 926-8741
LOUIE'S DASH IN Rt 1 Box 255-M 928-3943
LOVE L Carl (Barbara emp Bob Bradley's) instr LBCC 1115 SW Park Pl 926-7515
LOVE Steve (Maria tchr North Albany Grade Sch)
3406 SW Chintimini Corvallis 926-8741
LOVE-LACE FLORAL - FLORIST, GIFTS, POTTED PLANTS- ELDEN R
STUTZMAN OWNER & DOTTIE STUTZMAN OWNER & DESIGNER
321 W 2ND AV 928-4151
NIGHTS 926-0897
LOVEALL Denise wtrs Tom Tom Restr & Pancake House
Rt 2 Box 483 Lebanon 926-1492
LOVEJOY L E (Betty) electrician Rt 3 Box 867 @ 926-3486
LOVEJOY Lloyd J (Helen A) mech 215 NE Clover Ridge Rd @ 926-4696
LOVELACE Billie J (Frances L) relay & mtr techn PP&L
3217 SE Chicago Ch Janet L '59 Steven S '61 Kent '68 926-1947
LOVELACE Norman (Alice A bkpr Frager Furn Co Inc)
Rt 3 Bx 175C Scio 928-4989
LOVELACE Ted P (Opal V) swtchmn SPRR 219 NE Cherry Ln @ 928-9184
LOVELESS I P 208 SE 5th Av (#104) 926-5076
LOVELL Dorothy 1012 SW Walnut 926-2177
LOVELL Jean L 906 SW Broadway @ Ch Mark '64 926-0283
LOVELL Norman K 1905 SE Waverly Dr 928-9143
LOVESEE Jerry Lee mach Northwest Inds Inc 1039 W 16th St Corvallis
LOVETT Dallas W (Grace L) retired 105 SE Lake @ 928-9143
LOVETT Mattie Independence Rd Rt 4 Bx 440-F @ 926-9765
LOVETT Richard C (Evelyn V) mech Bone-Steele
Independence Rd Rt 4 Bx 440-F Ch Johanna M '57 926-7259
LOVRIEN R B 2624 SE Salem 926-7259
LOWELL Donald (Delma L) retired 819 SE 3rd Av @ 926-7259
LOWELL Jane tchr Albany Dist U8J 3037 N Shore Dr SE @ 926-5191
LOWELL M Wayne emp State Bd Higher Educ 819 SE 3rd Av 928-5779
LOWERY Betty cook Tom Tom Restr & Pancake House Rt 1 Box 257-L 928-8081
LOWERY Ronald P 2765 NW Valley View Dr 926-5191
LOWN Jim emp Wah Chang 1245 SW Vine 928-8081
LOWN Jimmy 2840 SW Oakville Rd 928-8081
LOWN La Donna ICL discount clk First Natl Bank of Ore
3817 SW Oakville Rd 928-8081
LOWN LaVern L (Alvina H clk Nancy's Apprl) lead opr Wah Chang
2840 SW Oakville 926-6355
LOWN Lee Mrs 2840 SE Salem Av @ 926-6355
LOWNEY Donna 725 SE 24th Av (#4) 926-6355
LOWREY Clyant A 750 SE Queen Av @ 926-6355

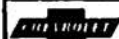

STODDARD CHEVROLET SALES - SERVICE

505 South Ellsworth Albany, Oregon



OPEN EVENINGS

CALL 926-4236

We can help!

128 WEST 3RD AVE. - ALBANY - 926-4221

CITIZENS VALLEY BANK

Member F. D. I. C.

JOHNSON'S ALBANY DIRECTORY

LOWREY Donna J tlr Citizens Bank-Corvallis 1134 SW 12th Av Ch Theresa '58	928-9860	LUNSFORD Dick C (Helga) project mgr Casey Enterprises Inc Rt 1 Box 50 Brownsville	
LOWRY Jim 5561 NE Peterson Ln	926-3870	LUNSKI James 7283 S 4th Av (#3)	
LOWRY Maureen student U of O 1550 NW Laurel Hgts	926-6369	LUNSKI R H 1525 SW Maple	926-0738
LOWRY Robert Richard 'Bob' (Barbara) pres Willamette Seed & Grain		LUNSKI Tom 1403 SE Madison (#3)	
1550 Laurel Heights Dr	928-6389	LUSBY John emp Albany Sanitation Albany	
LOWRY Sharon 3105 SW Lawnridge Ch Suzanne '65 Michael '68	926-7194	LUSTER Diana student OSU 418 NE 13th	928-7543
LOWRY TERRY W DR phys Albany Family Medl Clinic		LUSTER James A (Karleen D bkpr Les Schwab Tire Cntr) tchr-coach WAHS 418 NE 13th @ Ch Debra '58 Donna '60 Darlene '63	928-7543
1010 SW 11th Av (ofc)	926-7960	LUTE Claron Sr (Dorothy W) plbr mtce OSU 3550 SE Circle Dr @	926-5470
LOY Edward (Susan tchr Dist U8J) purchasing agt Lemons Millwkr Inc 3814 SE Oak @	926-6878	LUTE Jack A (Sondra L) sls mgr KWIL 1496 NW Pulver Ln Ch Pamela '58 Kandy '59 Darla '63 Kevin '65	928-7163
LOY John J Knox Butte Rd Rt 1 Box 267	926-6938	LUTHER Anna H 731 SW Elm @	928-7435
LOY Nelson E (Grace) hot press hlpr SWF Plywood 1105 SE Oak @	928-9093	LUTHER Gene H (Shirley cook NAHS) emp Wah-Chang 1315 SE 32nd Av @ Ch Kraig '58 Karry '61	926-3862
LuBOW Dana emp Albany Public Lbrly Albany		LUTHER H A (Marguerite S) retired 435 NW Quarry Rd @	928-3844
LUCAS John Crabtree	926-9802	LUTHER Kelley emp Wah Chang 1315 SE 32nd Av @	926-3862
LUCAS Nick 1535 SE Jackson	926-3803	LUTHER Kristy bkpr Flyway Inc 1315 SE 32nd Av	926-3862
LUCERO Don Rt 1 Bx 188 Tangent (T) @	928-7081	LUTON Gary E (Yolanda) gold smith French's 885 Piedmont Salem	
LUCHT Jimmie L (Nancy L secy Willamette Inds) emp Wah Chang 620 NE Fir	926-0058	LUTON Harold D (Mary) mach Northwest Inds Inc 2631 Gray Oak Ln S Salem	
LUCHT Leroy C (Joanne apt hse ownr-mgr) drvr Formn Pac Mtr Trkg Co NW Thornton Lake Dr Rt 4 Bx 256-L @	926-1940	LUTTON Lyle E 3576 NW Terrace Dr	926-2770
LUCHT Walter (Lelia) carp Wah Chang Muller Ln Rt 1 Bx 336 @	928-9828	LUTTON Terry student 849 SE Waverly Dr	926-9238
LUCKE Barbara J Avon rep 2820 SW Umatilla @ Ch Kenneth '59	926-4134	LUTZ Becky 850 SE 34th Av	928-4641
LUCKE Robert student 2820 SW Umatilla	926-4134	LUTZ Glen W (Jewell G clk Roth's Food Liner) self employed 2505 SE Hill @	926-1697
LUCKEY'S TOPS Curtis Luckey ownr & Charley Granger mgr 2530 SE Pacific Blvd	928-7456	LUTZ Ron self employed 2103 SE 31st Av @	926-6121
LUCKMAN Ken 815 SE Queen Av	926-4189	LUTZ Theodore A 849 SE Columbus	926-6252
LUCKY FOUR KENNEL Chester B Ludlow ownr Rt 1 Bx 134 Tangent (T)	926-7414	LYDALL John B (Laura) emp Oregon State Hwy Dept 1620 SE Jefferson Ch Stephanie '69 Patricia '70 Matthew '73	926-9865
LUCKY Roberta 1855 SE Chicago (#24)	928-1068	LYDALL John E (Velma A) backhoe opr Linn Cty Rt 1 Bx 171 Tangent (T) @	928-7029
LUCUS Frank A retired 519 SW 5th Av @	926-2793	LYDALL Lyman Rt 2 Bx 333-D	926-0730
LUCY C F (Dolores) emp Wah Chang 1225 NE Linnwood Dr	928-2290	LYDAY James trk drvr Van's Bldrs 1102 NE Century Dr (#9)	928-7684
LUDLOW Chester B dog trainer Rt 1 Bx 134 Tangent (T)	926-7414	LYDAY James W emp SWF Plywood 3520 NE David Av	926-3204
LUDLOW Margaret ownr Margaret Ludlow Dog & Cat Kennels Rt 3 Box 868 @	928-7926	LYKINS Wiley H (Mary D) electn Wah Chang 301 SE Main Ch Lloyd H '67	
LUDLWS MARGARET DOG AND CAT KENNELS Rt 3 Box 868	928-7926	LYLE SIGN CO 130 NE Hill	926-9223
LUDWIG John student OSU 2736 NW Valley View Dr @	926-2633	LYLE'S HEATING REPAIR Lyle Meyers ownr 620 SE Cleveland	928-3473
LUDWIG John A (Nancy) supvr Retail Credit Co 2736 NW Valley View Dr @ Ch Steve '57 Cathy '59	928-2633	LYLES W J (Theima E) retired 1555 SW Liberty @	928-9919
LUDWIG Mary student 3415 SW Takena	928-3452	LYMAN James E (Darlene M) cabinet mkr Golden West Homes 3807 SE Chicago @ Ch Brenda '67 Randy '70	926-4732
LUDWIG Myles G (Roberta I) v pres Smoke Craft 3415 SW Takena @	928-3452	LYNCH Charlotte bten Billie's Bty World 635 SE 34th (#4)	
LUDWIG Shirley P 2532 SE Sherman Ch David '68		LYNCH Judy wtrs Denny's 843 SE Waverly Dr	
LUDY Gary W (Nancy J) pipe fitter Flo Matcher 3317 SW Riverside Way @ Ch Dwane '65 Sheila '68	926-3675	LYNDHOLM Byron H 3510 SE Oak	926-9512
LUDY Lucille nurse Calapooa Jr HS 385 SE Grand Prairie Rd		LYNK Albert D (Patricia J) formn Western Kraft 1153 NE Springwood Dr @ Ch Leslee '58 Denise '60	926-5731
LUDY William (Marjorie secy Quakenbush Ins) 2620 SE VanBuren Corvallis		LYNK Kevin 1153 NE Springwood Dr	926-5731
LUECK Gary D 7121 SE Knox Butte Rd	928-7819	LYNN Dennis USN 2618 SE Geary @	928-7290
LUECK Gene (Janet) inspr Tiline 3135 SE Franklin Av @ Ch Todd '66 Kristine '67 Tim '64 Kathryn '66 Patricia '68	926-0602	LYNN Douglas R (Debbie) emp Rem Metal 845 SE Waverly Dr Ch Dawn '74	926-4576
LUECK Leo O (Lily R) retired 7189 SE Knox Butte Rd @	928-7758	LYNN Robert K (Ethel M) prntr Corvallis Gazette Times 2618 SE Geary @ Ch Dana M '57	928-7290
LUECK Sam R (Dorothy J) glue mixer Sipton Timber 7121 SE Knox Butte Rd @	928-7819	LYNN William A (Helen D) emp Wah Chang 410 SE 27th Av @ Ch Dorothy '61 Diane '64 Alan '69	926-7694
LUEHRING Karen emp Albany Genl Hosp Rt 3 Bx 305 Lebanon		LYON Barry 2835 SE Seven Mile Way	926-1326
LUEHRING Rex W (Judith) mech 4735 SE San Felicia Av @ Ch Dawn '68 Scot '69 Brian '70		LYON Bruce C (Cathy L) backhoe opr & pipe layer Vencil Excavating 525 SW 4th Av Ch Jeremy '69 Jennifer '71	926-9304
LUKE Gerald E (Sharon L) electn Western Kraft 2415 SE Tudor Way @ Ch Catherine '61 Teresa '63	926-5041	LYON Don C (Bonnie L) ownr OK Novelty Serv & ownr A-1 Vending 2835 SE Seven Mile Way @	926-1326
LUKE Lance (Jean emp First Natl Bk) emp NW Natural Gas 6589 NE Old Salem Rd	926-6439	LYON Douglas 2835 SE Seven Mile Way	926-1326
LUKENS Kenneth E Jr (Manan) store rm supvr Western Kraft 3010 SE Lansing @ Ch Michael '67 Tracey '68 Jeff '70	926-5028	LYON Gayla 2220 SE Jackson	926-6897
LUMAN Bill secy Lakeshore Lanes Inc		LYON Gordon L (Helen A) formn Western Kraft 1835 SE Hill @ Ch David '59	926-1654
LUMBER PROCESS CO Don C Earle ownr 655 NE Waverly Dr PO Box 906	928-2341	LYON John (Elaine) metal wkr Wah Chang 2516 SE Oak Ch John David '71	926-7552
LUNCFORD Timothy A 810 SE Waverly Dr	926-0676	LYON John D (Leona M) farmer 8367 Buena Vista Dr @ Ch Gary '58	928-3760
LUND Alfred G (Virginia) mech Linn Cty Tractor 305 SE Davison @	926-1731	LYON Kirk E 1305 NE Water Av	926-9740
LUND Graydon A 615 SE Geary @		LYONS Sarah cook Branding Iron Restr 1600 SE Marion @	926-6419
LUND Jennie G 615 SE Geary @		LYTLE Ted 3505 SE Thurston	926-6265
LUND Mary Jo student 1990 SE Casa Villa	926-2365		
LUND William (Lillian M mgr Escrow Dept Mortgage Bancorporation-Salem) asst supt Stokley Van Camp 1990 SE Casa Villa	926-2365		
LUNDBERG Gershom student 1415 NE Chestnut	926-3692		
LUNDBERG John D emp USPS 1415 NE Chestnut	926-3692		
LUNDBERG Orpha tchr Calapooa Jr HS 1216 NW Sherwood			
LUNDBERG Peter student 1415 NE Chestnut	926-3692		
LUNDBERG R Donald (Elizabeth F) tchr Calapooa Jr HS 1415 NE Chestnut @ Ch Thomas '58 James '60 Esther '62 Sarah '70	926-3692		
LUNDQUIST Robert (Patricia) emp Linn Cty Sheriff's Dept Rt 2 Bx 3B Harrisburg			
LUNDY Laural secy Chemist 3533 SE Madison	928-4978		
LUNDY Michael D (Judith) carrier USPS 3533 SE Madison @ Ch Susan '62 Lynette '58	928-4978		
LUNN William J retired 219 SE Baker @	926-3107		

M

M & H TEXACO Interstate 5 & Hoefer Rd	928-3905
MA'S DAIRY FARM - CAFE & TAVERN, COLD BEER & WINE TO GO, POOL, SANDWICHES, SNACKS - MEL McDANIEL & SKIP ANDERSON PTNRS. 3411 S PACIFIC BLVD	
MAAS Beverly emp Albany Genl Hosp PO Bx 236 Tangent (T)	
MAAS Robert I (June emp Tangent Elem Sch) emp Tangent Elem Sch Tangent (T) @	928-9028
MABLEY Arthur R (Christel I) retired 1320 SW 14th Av @	928-7215
MABRY Bill ptrn Magoos 129 SW 1st Av	926-0977

JOHNSON'S ALBANY DIRECTORY

323

MABRY Charles 3285 SE Salem Av (#D) ☉	928-8358	MADSEN Curtis 2015 SE Queen Av	928-8358
MABRY George C (Viola M tchr Fir Grove Sch) cat drvr Wimer Logging 847 SE Fulton ☉	926-2176	MADSEN Del 2891 SW Riverside Dr	926-7216
MAC'S BARBER SHOP C O McCormick ownr 127 SE Main		MAEDA Frank 2000 SE Casa Villa	926-3593
MAC'S TV AND SOUND SALOON Steve Heaning mgr 1225 SE Pacific Blvd	928-6131	MAFZIGER Kenneth 1015 SE 21st Av	926-5345
MacAULEY Patrick J (Lyla F) techn Wah Chang 123 N Sherman NE ☉ Ch P J '68 Jason '71	926-6127	MAFZIGER Ralph 908 SW Ferry	926-4556
MacDONALD Rolin retired 832 SW Broadalbin (#3)		MAGARRELL George J (Phyllis emp Sch Dist #8-J) fabrication Wah Chang 1825 SE 31st Av ☉	926-6825
MacDUFFEE Karl M (Grace) retired 1075 SE 23rd Av ☉	926-4803	MAGARRELL Marsha 1825 SE 31st Av	926-6825
MACE Claron 2507 SE Waverly Dr	928-2419	MAGARRELL Randall student United Electronics 1825 SE 31st Av ☉	926-6825
MACE Jill mgr Perfect Look Hair Fashions 3240 Hillside Ln SE Salem		MAGARRELL Robert R (Ina M) retired 835 SE Columbus ☉	926-5476
MACHUGH Bill 715 E Thornton Lake Dr	928-8329	MAGARRELL Roger 501 SE 38th Av	926-2869
MacHUGH Harold M 'Smiley' (Kathryn) 1715 E Thornton Lake Dr ☉	928-8329	MAGATHAN Robert L (Carolyn) emp Willamette Industries 550 SE Goldfish Farm Rd ☉ Ch Matthew '70 Marcus '72	928-6279
MACK Cheryl emp Good Samaritan Hosp-Portland 1315 SW 9th Av	926-6787	MAGEE Ronald D (Karen) clk Safeway 1640 SE 24th Av ☉ Ch Bradley James Johnson, Brett Allen Johnson, Shellee Magee	928-8703
MACK Edwin R Dr (Lois) phys & surg 1315 SW 9th Av (res) Ch Margo '60		MAGELITZ Terry (Mrs Terry emp Normarc Inc) emp Duraflake 3640 SE Circle Dr ☉ Ch Greg '63 Dwayne '65	926-8323
MACK EDWIN R DR phys & surg 1040 SW 7th (ofc)	926-3260	MAGNUSON James V 2155 NE Clover Ridge Rd	926-4904
MACK Larry G Rt 4 Bx 428 J	928-4479	MAGNUSON V E retired 430 SW 6th Av (#9)	928-7627
MACK Robert 220 SE 7th Av	928-3875	MAGOOS John Pumphrey & Bill Mabey ptrns 129 W 1st Av	926-0977
MACK Roger student LBCC 1315 SW 9th Av		MAGUREN Clifford A (Anna) retired Rt 1 Bx 94C Tangent (T)	928-4482
MACK Sallie G media clk LBCC 220 SE 7th Av Ch Laurie '58	928-3875	MAHAFFEY Dan P (Shirley) trk drvr Ore Met 505 SE 20th Av Ch Mike '59 Shannon '72	
MACK Shelley student LBCC 220 SE 7th Av	928-3875	MAHAFFEY Dan R Natl Guard 505 SE 20th Av	
MACKELBERG Jim H (Deloris printer Artz Photo Inc) emp Slayton Cannery 2159 SE Marion	926-5629	MAHAFFEY Wilton (Essie) carp 850 SE Fulton ☉	928-4263
MACKEY W B 536 SE 1st Av	926-2090	MAHAM John D (Diana L) emp Simpson Timber 831 SE Waverly Dr Ch John '73	
MACKEY Ward B emp USPS 800 SE 33rd	928-2639	MAHAR Dennis 4248 SE 37th	
MACKEY Ward Jr 800 E 33rd Av	928-2639	MAHER Joseph P (Gertrude) area mgr Pioneer Natl Title Ins Co 1814 NW Garryanna Corvallis	
MACKIE Alick (Carolyn) 6100 NE Sunset Dr ☉	926-7432	MAHL Robert E 3407 SE Marion	926-9557
MACKIE George J (Mary T) retired 1680 SE Sherman ☉	928-7664	MAHLER M J 1860 SE Casa Villa	926-6818
MACKIE W K (Oma L) retired 3121 N Shore Dr SE ☉	928-9041	MAHONEY Bill hay baler Hasco & West Inc 2450 SE Marion	
MACKIMMIE Roger (Carol) sis Mac's 4x4 Supply 3758 Greenwood Eugene		MAHR David 949 SW 5th Av	928-8147
MACKLIN Terry emp Slayton Cannery 3222 N Shore Dr SE		MAHR Francis W (Margaret) retired 949 SW 5th Av ☉	928-8147
MacLAREN Sally A emp Albany Genl Hosp 3261 NW Jackson Corvallis (#2)		MAHR R C (Patricia J emp Dr Berg) emp Pac NW Bell 2796 SE Brookside Av ☉ Ch Christopher '66 Darrin '69	926-3708
MACLEAN Donald (Esther) farmer Rt 2 Bx 178 Ch Dianne '59 Douglas '62	926-9852	MAHRT Gary (Barbara L) electn & ownr G & M Elec 2826 NW Sunny View Ln Ch Mike '63 Sean '67	928-4953
MACMILLIAN Allan H (Lee) retired 3255 SW Liberty ☉	928-9456	MAIER Albert H (Lucille H) emp PP&L 1305 NE Albany Rd ☉	926-2876
MACOMBER Roger M (Delberta) carp 3450 NE Adah Av ☉	926-6979	MAIER Allen student OSU 2455 SE Marion	928-7415
MACOUBRIE M 230 S Lyon (#14)		MAIER Anne secy Linn-Benton Community College 2193 NW Maier Lane	928-8253
MACPHERSON Douglas K farmer Hector MacPherson Jr Rt 3 Bx 845	753-3022	MAIER Bill acct LBCC 1220 SE 31st Av ☉	928-9420
MACPHERSON Hector (Katharine S) vice pres Albany General Hospital Rt 3 Box 845 ☉ Ch Bruce '81	753-3022	MAIER Henry (Meta) retired 1706 SE 7th Av	926-2993
MacPHERSON James W (Nancy secy Wilson Ins Inc) cheml engr Wah Chang Rt 2 Box 277-D ☉	926-5677	MAIER James R (Charlotte S) emp SWF Plywood 1645 SW 14th Av ☉ Ch Michael '71	926-0334
MACPHERSON Mirian student OCE Rt 3 Bx 845	753-3022	MAIER James W (Patricia ptrn Maier Roofing Co & opr Pacific NW Bell) ptrn Maier Roofing Co 2193 NW Maier Ln 'PO Box 623' ☉	928-8263
MACSISAK Phillip P (Connie R) bldg supt Albany Genl Hosp 602 SE 29th Av Ch Edward '58 Jamie '63	926-6801	MAIER Richard H (June L) engr techn US Bureau of Mines 2455 SE Marion ☉ Ch Laura '60	928-7415
MACY Frederick A (Ruth C) emp State of Oregon 425 SW 11th Av ☉	926-2084	MAIER Rodney 2455 SE Marion	928-7415
MADARUS Anna 545 NE Clover Ridge Rd	926-4365	MAIER ROOFING CO -RESIDENTIAL COMMERCIAL & INDUSTRIAL ROOFING JAMES W MAIER & PATRICIA MAIER PTRNS. PO BOX 623	928-8263
MADARUS David 3056 Oakgrove Dr	926-4643	MAILLARD Charles A (Marlene A) formn Wah Chang 1326 SW Bryant Dr ☉ Ch Kim '61 Terri '63	926-4656
MADARUS Henry (Ellen G bkpr Salem Academy) emp Wald Constn 3056 Oakgrove Dr ☉ Ch Willard '58	926-4643	MAINES D H (Eleanor) emp Linn Cty Sheriff's Ofc 406 SE Geary ☉	926-8482
MADARUS Larry G 321 SW 12th Av	928-2797	MAINES Leta 406 SE Geary	926-8482
MADARUS Peggy E student EOC 3056 Oakgrove Dr	926-4643	MAINORD A J (Kay A) electn Scotty Elec-Corvallis 4565 Knox Butte Rd ☉ Ch Bob '57 Kathryn '58 John '60	926-1732
MADARUS William (Aldena L) emp Hub City Concrete Co 335 NE Clover Ridge Rd ☉		MAINORD Eva 504 SE Chicago	
MADDOX Bill serv dept Stoddard Chevrolet 734 Lancaster Av Salem		MAISEL George III (Linda) appl mgr Muster Serv Cntr of Albany 3597 Peck Av Salem	
MADDY Bill 1980 SW 53rd	928-9482	MAJOR Hilda 731 SE 34th Av	926-5058
MADDY Jerry (Jo Anne) tchr Meml Jr HS 1124 SW 29th Av ☉ Ch Jody '66 Kirsti '69	926-6150	MAJOR Joe 2105 SE Hill	926-0498
MADDY N R 2408 SE Sherman	928-7576	MAJOR Rodney E 3418 SE Chicago	926-0802
MADDY Neal hvv equipt opr 1980 SW 53rd	928-9482	MAJORS Richard D (Treva L) emp Ore State Board of Higher Educ 538 SE 38th Av ☉ Ch Trevor John '72	728-9209
MADDY Ray H (Velma L) 1980 SW 53rd ☉	928-9482	MALLARD James L mgr Transamerica Title Insurance Co Rt 1 Box 392 Jefferson	327-2638
MADISON H Wayne (Wanda N) cost acct Ore Met 625 SE 4th Av ☉ Ch Jean '58	928-7158	MALLON Shirley emp Answering Serv Metcalf 2123 SE Santiam Hwy	
MADISON INTERMEDIATE SCHOOL Arnold Turnbull prin 905 SE 4th Av	928-7625		
MADISON Mildred S 117 S Lyon (#1)	926-6272		
MADRON Michael (Judy) emp Carpenter's Local Union 4155 NW Ridgecrest Av ☉ Ch Stacie '60 Lisa '63 Sean '66 Robin '68 Jennifer '73	928-2437		



BARRETT BROS., INC.
SALES - SERVICE - PARTS



TRUCKS

1234 E. PACIFIC BLVD.
928-3324





JOHNSON'S ALBANY DIRECTORY

MALLORY P 432 SE Ermine 928-2741
MALLOW B M 5353 SE Columbus 926-3447
MALLOW D E 210 SE Oak (#4) 928-9354
MALLOW Myrl E 805 SE 19th Av 928-2906
MALLOY Paul E (Patricia J) painter Republic Dvlpmt
2030 SE Jefferson Ch Paul '71 Tammy '72
MALMSTROM James P Jr 1122 SW Ferry 926-4320
MALONE Lester M Jr (Jacqueline C payroll-cost clk Commodore Corp)
drftsmn Warren & Brewer Assoc 1605 SE Hill 926-2751
MALONE Ray J Rt 4 Box 366 928-4759
MALSON Ralph E (Roberta A slsldy Penneys) retired
1229 SW Washington @ 928-3297
MALTBIIE Jimmie L (Beverly) medl techn 1830 SW 12th Av @ Ch
Jennie '70 Gregory '72 Amy '74 926-1132
MAN Mark 1902 NW Spring Hill Dr
MANCHESTER MANOR apts 730 SE Queen Av 926-0278
MANDICH Michael A 620 SW 4th Av
MANELA Olive E 803 SE 18th Av 928-3090
MANES Donald R (Collette) cement contr 236 NW Walker Ln @ Ch
Donald '60 Jerry '64 928-9203
MANESS Harold L (Kathleen) carrier USPS 1098 SW 15th Av @ 926-6387
MANGNELL Walter D (Helen M) bldr Rt 2 Bx 99-D 928-8713
MANGNELL Werner (Gladys) retired 515 SE 2nd Av @ 928-3970
MANLEY James P 4211 SW Willoway Ln 928-4905
MANLEY Patrick L (Edythe M) barber Waverly Barber Shop
3685 SW Willoway Ln @ 926-4373
MANN Charles R (Janet) instr LBCC 3160 SE 13th Av @ Ch Eric '68
Alex '69 926-7959
MANN Frances Mrs 422 SE Montgomery 926-0580
MANN Francis 1017 1/2 SE 5th Av
MANN Garl A (Susan A) custdn Madison Sch Dist #5 740 SW Elm Ch
Jason Roy '72 Charity Faith '73
MANN George M (Theresa C) tax apprsr Linn Cty 2811 SE Madison @ 926-0658
MANN John H 1217 SW Elm @ 926-3617
MANN Marvin R emp Stokley VanCamp 1540 SE Thurston 926-0560
MANN Roy (Evalina) janitor 1105 SE 1st Av (#3) 926-5324
MANN Vern (Jeanne) retired 1540 SE Thurston @ 928-9291
MANNING Debbie 1630 SE Powell Way 928-2751
MANNING George W 1645 SW Walnut 928-7349
MANNING Jeffery D (Marilyn) slsmn Amer Home Foods
3123 NW Bunn Dr Ch Michael '71 Scott '73 926-8090
MANNING K M cshr Pop's Branding Iron 403 SE Madison (#5) 928-7143
MANNING Robert C (Lura H) emp Wah Chang
1630 SE Powell Way @ Ch Wanda '64 Linda '72 928-2751
MANSFIELD David E (Nonie W) cheml engr Betz Lab
1683 NW Gibson Way @ Ch David '64 Mary '68 Jackie '71 926-4089
MANSFIELD MILLS INC 204 SW Ellsworth 926-8987
MAPES Neal (Elizabeth) mgr Taylor Rental 1625 SE Sherman
MAPLES Newsom B (Mary F) supvr Linn Benton IED) asst prin
Corvallis HS 331 NW Crest Loop 926-3244
MAR-CO SEED TESTING Marion Cowgill mgr Corvallis Hwy Lebanon 928-4014
MARBLE DANIEL CRAIG DR 755 SE Burkhardt (ofc) 926-1975
MARBLE Daniel Dr dentist Rt 1 Brownsville Sweet Home (#res) 367-6088
MARCHANT Sheryl J secy Circle Rlty 522 SW Calapoolia (#3)
MARCHELL Judith emp Linn Cty Sheriff Dept
2325 NE Strawberry Corvallis
MARCHETTI Daniel L (Nancy E) sls & serv A-1 Vending 2226 SE Oak
Ch Deanna '73 926-9550
MARCO POLO MOTEL 2410 SE Pacific Blvd 926-4401
MARCOTTE Eli J (Ella M busdriver Dist #8) bus drvr Clover Ridge
Sch 2815 NE Clover Ridge Rd 926-2700
MARCOTTE Lawrence F 525 SW 12th Av 926-4366
MARCOTTE Madeline emp Albany Genl Hosp 525 SW 12th Av @ Ch
Sherri '62 Susan '63 Dayna '65 926-4366
MARCOTTE Rick (Charlotte bkpr S & Q Northern Inc) The Frame
House ownr 2859 NE Clover Ridge Rd @ Ch Kirk '61 Kely '64 926-5937
MARCUM Darrel F 3435 SW Takena 926-1666
MARCUM Joseph S (Dorothy secy Wah Chang) journeyman pipefitter
1049 SW 16th Ch Cindy, Stephanie 926-3588
MARCUM Leonard (Eileen) plt supt Northrup King & Co 517 SE 22nd 928-7612
MARCUS Charlene Kay 3502 SE Lafayette Ch Richard '65 Lance '68 926-0062
MARCUS Bruce 1106 NE Nebergall Loop 926-7808
MARCUS J H 614 SE 5th 926-5356
MARCUS Timothy C (Patricia) student OSU 240 SE 14th Av Ch Robert
Dale '70 926-3736
MARDIS Joseph P 2208 NE Willamette @ 926-2934
MARGASON C B 610 SE Sherman @ 926-2668
MARGASON Donald H (Jean) installment loan ofcr US Natl Bk Albany
Comm Branch Rt 1 Bx 351 Shedd
MARGES Edward J (Irene emp Mary Anna Bkry) pondman Simpson
Timber 125 NE Chicago @ 928-9430
MARI-LINN SAND & GRAVEL INC Rt 2 Box 187-A 928-4494
MARIN Harry A (Bessie D) retired 1040 SW 14th Av 926-0959
MARIN Joseph E farmer Rt 2 Bx 287-C 926-7451

MARINO George R emp Albany Genl Hosp Rt 1 Bx 447 Philomath 926-8796
MARION Cindy S emp Albany Freeze Dry 1202 SE Hill 926-9579
MARK Clyde 2002 SE Jefferson 926-9579
MARK Joseph D (Jean A) retail baker Safeway Strs 1305 SE 38th Av Ch
Stephen '57 Mary '58 Kenneth '59 Douglas '62 926-8428
MARK Maureen 3413 SE Geary 928-8423
MARK Wing M (Marguerite T) supvr-Wah Chang 3413 SE Geary @ Ch
Claudia '58 Hilary '60 Eric '62 Heather '65 928-8423
MARKER M E 1425 SE Tudor Way @ 928-3287
MARKER Patricia student LBCC 1425 SE Tudor Way 928-3287
MARKERT Freidrich jntr Tom Tom Restr & Pancake House
PO Box 314 Scio
**MARLEY Jack M (Rita Mae emp Oregon Sew-Vac) mgr Oregon
Sew-Vac 930 W 9th Av 926-2042**
MARLOW Daniel R (Betty V) 1540 SE Marion @ 926-0556
MARLOW Jack J (Florence B) emp Nelson's Tires 145 SE Fulton @ 928-8219
MARMON Barbara coll student 818 SE 3rd Av @ 926-5442
MARMON Emma fry cook Top's Restr 3010 SE Columbus @ 928-2245
MARMON Jerry (Janet mach opr Rem Mtls) student LBCC
1422 SE 34th Av Ch Dawne '66 Lisa '69 928-8219
MARMON Perry C (Effie E) tchr Tennessee Sch 818 SE 3rd Av @ 928-9390
MARONE Roger G 3022 SE Lansing
MARQUERING Louise tchr Calapooya Jr HS
4210 Witham Hill Rd Corvallis (#3) 753-0012
MARQUESS George W (Ruth) emp Shipley Logging Co
1325 N Albany Rd NE Ch Sarah '58 Katie '59 926-5482
MARQUIS David J (Judy G) emp Stokley VanCamp
2034 NE Front Av @ 928-2280
MARQUIS F M (Ruth) emp Albany Frozen Foods 1110 SW Park Pl @ 926-6351
MARQUIS Jackie wtrs Vip's Restr Rt 1 Bx 385 928-8781
**MARQUIS James L (Jean) owner J & J Electric
3171 SE Grand Prairie Rd @ 928-5316**
MARQUIS John B (Roberta D) retired 816 SW 9th Av @ 926-1978
MARQUIS Mary Anne 515 SE 13th Av 926-5639
MARQUIS Ricky Rt 1 Box 385 928-8781
MARQUIS Robert Jr Rt 1 Box 385 928-8781
MARQUIS Robert M (Gloria) trk drvr Independent Motor Transport
Rt 1 Box 385 @ Ch Machell '58 Teya '63 928-8781
MARR John T (Betty) retired 2410 SE 9th Av 926-1277
MARR Larry (Paula bkpr Hollywood Auto Sup) 133 Hobbs Lebanon
MARR Tim (Karen) student 785 SE 24th (#4)
MARRS Edward 2855 SE Seven Mile Ln 926-1428
MARRS George (Carmen) emp Wah Chang 1105 E Queen Av SE @ Ch
Douglas '62 Dan '63 Donald '66 Joanne '70 928-7318
MARRS George W 129 SE Main 928-9826
MARRS Paul R (Mae) mlwrt SWF Plywood 1608 SE Lafayette @ 928-2128
MARRS Richard (Charlotte) emp Amer Can 719 SE 19th Av (#16)
MARRS Richard E (Sharon N emp Benton Public Welfare) emp Wah
Chang 3408 SE Geary @ 926-3288
MARRUFFO Roland (Helen) elect Golden West 2185 SE Oak Ch Danny
'61 Jason '71 926-6133
MARS BEAUTY SALON Roland Smith ownr 830 SE Burkhardt 926-4011
MARSA Richard C (Myrna) nurse anaesthetist Albany Genl Hosp
Rt 4 Bx 366-C @ Ch Shelly '67 Shannon '70 926-0686
MARSH Allen E (Kathy) emp Ore Met 3005 SE Chicago @ Ch Michael
T '63 Allen '65 Wendy '68 926-5957
MARSH Dan M emp Albany Frozen Foods 139 NE Curtis @ 926-7830
MARSH Debra 2932 SE Locust 926-6149
MARSH Ester 3520 SE Oak (#18)
MARSH Mary 3510 SE Oak (#20) Ch Jeffrey '72 926-7830
MARSH Robert student 2932 SE Locust
MARSH Robert J (Joan) emp Wah Chang 2932 SE Locust Ch Darren
'59 926-7830
MARSH William J (Beryl) formn Northwest Inds Inc
2382 Delaney Rd Salem
MARSHALL Albert (Frances clk Linn Branch Public Welfare Div) emp
Wah Chang 4053 SE 39th Av @ Ch Cathy '61 Steven '68 926-1090
MARSHALL Argalus H (Idella) asst mgr First National Bank of
Ore-Albany Branch 930 NW Spring Hill Dr @ 926-0274
**MARSHALL Argalus H 'Gus' (Idella) asst mgr First National Bank of
Ore-Albany Br 930 Spring Hill Rd @ 928-8411**
MARSHALL Billy 3575 NE Dunlap Av 928-8914
MARSHALL C 1811 SE Salem Av @ 928-3713
MARSHALL Don M (Leonora M) 2415 SE Oak @ Ch Judy '57
MARSHALL Edwin L (Elaine L admr supvr Marian Cty Pub Welfare
Conn) cable splicer Pac NW Bell 3575 NE Dunlap Av @ 928-9347
MARSHALL Erna O 2140 SW 16th Av @ 926-3714
MARSHALL Ernest J (Videll domestic wkr) caretaker D W Densmoor
834 NW Scenic Dr
MARSHALL Gary D opr Cordel Carp'n & Barry's Constn
PO Box 177 Alsea 928-8914
MARSHALL James 3575 NE Dunlap Av 926-5445
MARSHALL James R 512 NE Cloverdale Pl 926-2356
MARSHALL Kathryn J student Univ of Oregon 3105 SW Liberty 926-2356

JOHNSON'S ALBANY DIRECTORY

325

MARSHALL Keith 517 SE 29th Av	926-2336	MARTIN Lester D ownr Albany Martin's Radio Serv 216 B Tangent (T)	926-6290
MARSHALL Loy W Jr (Nancy J) CPA & pres Marshall Spivey & Co PC & bd of dir Willamette Meml Park Assoc 3105 SW Liberty (res) @ Ch David '59 Michael '61	926-2356	MARTIN Lewis (Debran) emp Wah Chang 505 SE 27th Av	928-1922
MARSHALL LOY W JR PC CPA 521 S Lyon PO Bx 828 (ofc)	926-6016	MARTIN Mable 1005 SE 1st Av (#3)	
MARSHALL Marvin E (Sharon) pts mgr Heritage Pontiac 240 SE Ermine Ch Rhonda '64 Malinda '70	926-5325	MARTIN Marilyn loan ofcr First Fedl Savings & Loan Assn of Willamette Valley 724 SE Queen Av	926-2630
MARSHALL Nancy emp Tom Tom Restr 4053 SE 39th Av @	926-1090	MARTIN Michael P (Sharon emp Chemeke A Comm Coll) dir Parks & Recreation 821 SW 6th Av @ Ch Karen '62 Mark '59	926-0130
MARSHALL Robert 3575 NE Dunlap Av	928-8914	MARTIN Michael S 833 SE Burkhart	928-7433
MARSHALL Rodney A 1424 SE 34th Av	928-7458	MARTIN Micheal J (Kathy treas Security Alarm Corp) pres & genl mgr Security Alarm Corp & ptrn Valley Fire Control 821 S Waverly St @	928-9518
MARSHALL Stan 4053 SE 39th Av	926-1090	MARTIN Norman (Sharon clk Burlington Northern) clk Burlington Northern RR 810 SE Clay Ch Janice '65 Margaret '69	926-8581
MARSHALL Susan 3575 NE Dunlap	928-8914	MARTIN O C (Mabel I emp Albany Genl Hosp) retired 3028 SW Oakville Rd @	926-2020
MARSHALL, SPIVEY AND CO PC CPA's Loy W Marshall & Winston Spivey ptrns 521 S Lyon	926-6016	MARTIN O W farmer Rt 2 Bx 366	928-9714
MARTHA ANNE'S BEAUTY SHOP Martha Anne Warnke ownr 1202 SW 37th Av	926-2812	MARTIN Olive 3520 SE Oak (#20)	926-3060
MARTHALER James (Pamela rep Mary Kay Cosmetics) student Oregon State & Coast Guard 1700 SE Casa Villa Ch Kirstin '74	928-1369	MARTIN P B 1315 SE Lehigh Way @	926-1692
MARTIAN Michael 1830 SE Thurston St (#30)		MARTIN Paul (Margaret) formn Moore-Ranc Mfg 146 NE Marilyn	
MARTIN Alan R (Pam A) emp Martin's Radiator Serv SE 34th	928-6238	MARTIN Peggy L 1605 SW Lawndridge	928-2861
MARTIN Arthur H (April T) trk drvr Greenriver Enterprises 3203 SE Hill Ch David '68 Brian '70 Jeff '71	926-0941	MARTIN R A 1235 SW Walnut	926-1802
MARTIN Barbara 1740 SW 16th Av Ch Paul '57 James '58 Anthony '60 Spencer '61 Jack '64 Delight '65	926-0327	MARTIN Robert L (Helen) cement finisher LeRoy Orton 624 NW Quarry Rd @ Ch Kelly '62 Steve '64 Melinda '70	926-4394
MARTIN Byard student LBCC 719 SE 19th Av (#220)		MARTIN Robert R 1625 SE 34th Av	928-4368
MARTIN Cecil (Reta) emp Green Thumb 230 NE Marilyn @	926-8491	MARTIN Roger sales & serviceman Valley Fire Control	
MARTIN Clarence E (Lily M) lab mech US Bureau of Mines 3445 SE Spicer Rd @	928-9306	MARTIN Rol sls Sears 810 SE 19th Av (#12)	
MARTIN Clifford (Virginia) sales & serviceman Valley Fire Control 951 S Main	928-0886	MARTIN Roy (Cecile) sls Sears 755 NW 3rd Corvallis	
MARTIN Dennis R (Kathleen F) drvr Nix Transp 347 NE Country Village Loop Ch Michael '73	928-4088	MARTIN Sandra 532 SE Jackson	
MARTIN Derrald D 1205 SE 9th Av		MARTIN Scott 1656 SE Oak	926-1879
MARTIN Don (Mary) shop formn Linn Cty Tractor 1895 SE Jackson @ Ch Brenda '63 Melinda '64 Bret '66 James	928-4328	MARTIN Sharon ins secy Eusterman Vaughn & Bonnlander Doctors of Internal Medicine Albany	
MARTIN Douglas 3320 NW Hwy 20	926-6807	MARTIN Stan B (Barbara secy Security Alarm Corp) vice pres Security Alarm Corp & ptrn Valley Fire Control 314 E 6th Av @ Ch Jeffery '58	928-3784
MARTIN E V (Verna) retired 1441 NE Water @	926-5073	MARTIN Steven (Carolyn) chief pilot Flyways Inc 1820 S Madison	928-1029
MARTIN Emerson (Thelma) cabinet bldr Lemon's Millwork 1978 NE Clover Ridge Rd @ Ch Dean '60 Sheri '62	928-5751	MARTIN Ted L payroll acct Wah Chang 2128 NE Willamette @	928-9341
MARTIN Emil (Janet wtrs Luckey's Tops Restr) jitney drvr SWF Plywood 405 SE 35th Av @ Ch Tracy '67	926-3057	MARTIN WELDING AND MANUFACTURING Rt 1 Bx 21 D	327-2332
MARTIN Emmett C (Annis E tr Citizens Bk) trk drvr Georgia Pacific 1352 NE Mayview Dr Ch Teresa '57	926-0287	MARTIN William (Jodi) underwriting Forest Inds Ins Exch 2300 Norckenzie Eugene (#26)	
MARTIN Ephraim (Martha L) retired 325 SE Columbus @	928-7300	MARTIN'S RADIATOR SERVICE Lester Martin ownr 1126 SW Broadalbin	926-6616
MARTIN Eugene 3140 NE Knox Butte Av	928-2873	MARTINAK Art Rt 1 Box 281	928-8779
MARTIN FEED & SEED-RED TUDOR OWNER 2865 SANTIAM HWY	928-9565	MARTINAK C L (Edna) Crabtree Rd Rt 1 Box 294	928-7884
MARTIN Fred A (Neta Farn emp Nebergalls) emp Simpson Timber 253 NW Walker Ln @	928-3606	MARTINAK John G (Sophie M) retired Muller Ln Rt 1 Bx 337 @	928-3981
MARTIN Gary 1628 SE Oak	926-6615	MARTINAK Paul M (Kathleen) chairman Int Lebona Production Dept 3140 SE 15th @	926-4525
MARTIN Glen trk drvr John Francis 719 SE 19th Av (#227)	928-2175	MARTINAK Ray emp Simpson Timber Muller Ln Rt 1 Bx 337 @	928-3981
MARTIN Glenn (Vicki emp Linn Cty) emp Ore Met 1211 SE Jefferson Ch Lisa '65 Camon '68		MARTINAK Robert B (Verona E) emp Oramet 892 SE Goldfish Farm Rd Ch David '59 Karen '60 Debbie '62	928-9072
MARTIN Gordon W (Carol E) emp Albany Constn 1250 NW Shady Ln @ Ch Paulette '58 Eric '66 Scott '69	926-5619	MARTINEC Frank student OTI Rt 1 Bx 255M	928-3842
MARTIN Grant Jr 7448 SW Buckingham Pl	928-2276	MARTINEC Lewis F (Dagmar rept Albany Vision Clinic) mltrwt & ownr Louie's Dash-In Hwy 20 Rt 1 Bx 255-M @ Ch Jeanette '60 Sally '63	928-3842
MARTIN Harold L (Velma J) retired 250 NW Country Club Ln	926-2856	MARTINEZ Joseph (Bernice) slsmn Carter Distrng Co 3707 SW Riverside Wy	926-8321
MARTIN Jack Lee (Maria) car loader SWF Inds 5486 SW Pacific Hwy Ch Richard L '59 Teresa M '60 Michelle L '62	928-7784	MARTINSON Forrest D (Sharon) mach Northwest Inds 1319 SE 34th Av Ch Lisa '62 Romy '63 Lori '63 Jeff '64 Scott '66 Laura '67	926-8767
MARTIN Jeanne M student LBCC 1016 SW 36th Av	926-2050	MARTINSON S E 1139 NE Water Av	928-8645
MARTIN Joe Jr (Bertha M clk Albany Sanitation Co) core layer Vanply 532 SW Calapooia @	926-5110	MARVOSH N L 187 NE Country Village Loop	926-8985
MARTIN John 823 E 1st Av	926-0932	MARVOSH Nancy L 1260 SW Maple	928-8176
MARTIN John J (Grace) bkpr Albany Linn Nrsng Home 1016 SW 36th Av	926-2050	MARY ANNA BAKERY AND CANDIES Harold Heuvel ownr 210 SW 1st Av	926-1622
MARTIN Johnny (Nita) opr plainer R Veal & Son 803 SE 18th Av Ch Angela '73	928-4797	MARY ENTERPRISES INC 3915 SE Santiam Hwy	928-2102
MARTIN Kenneth L 5592 SW Pacific Blvd	926-5252	MARY Jerry D (Ellen) ownr Granny's Grainery Tavern 340 SE Columbus Ch Leroy '69	
MARTIN Larry (Janice) asst opr Ore Met 2219 SE Marion (#5) Ch Jeannie '71		MARY Ron C emp M & W Constn-Lebanon 1310 SE Lafayette	928-2767
MARTIN Larry (Judith tchr Oak Elem Sch) agt Farmers Ins 3209 SE Columbus Ch Todd '66 Michele '74	926-6956	MASK Audrey emp Consolidated Electl Distrs 7363 SE Knox Butte Rd	
MARTIN Larry D emp Linn Benton IED 737 SE 12th Av	926-2657	MASK Delana 1868 SE Jackson	
MARTIN Larry E 2825 SE Railroad	926-9306	MASON Barclay J (Kathleen) electn 3791 NW 25th Av @ Ch Barclay '66 Michael '68 Amy '70	926-6875
MARTIN Leon Ronald emp Simpson Timber 253 NW Walker Ln	928-3606	MASON Herbert K (Hazel J cook South Albany Sch) slsmn Les Schwab Tire 950 SE airport Rd (#94) Ch Jeff '58	926-0614





MASON James (Charlotte) emp Chemco 1540 SE Hill @ Ch Cindy '57 Tobi '62	926-5383	MAY Leo (Linda) yard crew Western Kraft 1610 SE Casa Villa Ch Troy '70 Tracy '71	926-2900
MASON Ray (Sharon) mgr Wilcon Food PBA Carter Food 1540 SE Hill	926-5383	MAY P H 1745 NE Century Dr	926-1373
MASON Rocky E Mrs 326 SW 6th Av	928-7228	MAY Paul A (Geraldine) ownr Albany TV Sls & Serv 734 SW Queen Ch Cynthia '58 Judith '59 Paul '60	926-5853
MASON Sue K cshr Venetian Theatre 950 SE Airport Rd (#94)	926-0614	MAYER Jim M (Wilma R) emp Foster & Marshall-Corvallis 1505 SW 13th Av Ch Patrick '71	926-9714
MASONIC BUILDING ASSOCIATION assn C O Budlong secy SW 1st Av	928-9910	MAYER John (Catherine L emp Citizens Bk) emp SWF Plywood Co 717 SW 10th Av @	928-9309
MASONIC HALL org 431 W 1st Av	928-3145	MAYER Lee C (Mae) retired 420 SE Cleveland @	926-1854
MASSE Stephen 845 SE Davidson	928-7222	MAYFAIR MARKET grocery 1715 SE Hill	926-4911
MASSE Victor J (Beverly M dental asst Dr Egerman) X-ray techn Wah Chang 845 SE Davidson @ Ch Scott '57	928-7222	MAYFLOWER MOVING & STORAGE CO -CUMMINGS TRANSFER & FUEL CO- MOVING- 740 W 29TH	928-3385
MASSEY Betty cook Owl Cafe 640 SW 4th Av		MAYHEW Michael emp Heritage Mtrs 277 NE Conifer Corvallis	
MASSEY Ernest A 314-3rd Tangent (T)	928-2023	MAYNARD Mike L student SOC Rt 2 Bx 272-M @	327-3024
MASSEY Joe F (Dottie emp NW Natural Gas) slsmn Wilson Mtrs-Corvallis 131 NE Cherry Ln	928-3475	MAYNARD Ted L (Hazel emp Maynard Feed & Farm Sup) ownr Maynard Feed & Farm Sup Rt 2 Bx 272-M @ Ch Steve '57 Tim '58 Ken '62	327-3024
MASSEY Pam student LBCC 131 NE Cherry Ln	928-3475	MAYNARD'S FEED AND FARM SUPPLY Ted Maynard ownr 760 SE 2nd Av	928-8353
MASSEY Scott detail wkr Jim's Detail Albany		MAYO Robert A 2095 SE Casa Villa	928-4838
MASSIE Herman L (Edithe hsekpr Camlu Apts) retired 2030 NW Crocker Ln @	928-3939	McADAMS John A (Sharon) pres King Office Equipment 4694 Scenic Dr NW @ Ch Mike '58 Julie '60 Mark '64	926-3046
MASSIER William C (Norma RN Good Samaritan Hosp) TV techn Day's TV-Corvallis 848 NE Albany Rd Ch Amie '69 Cathleen '73	928-8660	McADARAGH William F (Virginia) ownr Hub City Auto Repair Rt 2 Box 90-M @ Ch Ann '61 David '60	926-6802
MASTBERG Wayne mech Snell Rental Bx 251 Scio		McAFEE Ila E answering serv emp 1670 SE tudor Way @	
MASTENBROOK Harlow (Kathleen RN Linn Care Cntr) Rt 3 Bx 421 Lebanon		McAFEE Susan 1670 SE Tudor Way	
MASTER SERVICE CENTER OF ALBANY -GOODYEAR TIRES, GE APPLIANCES & TELEVISION- H DOUGLAS CHRISTIE MGR. 2708 SANTIAM HWY	926-4478	McALIASTER Charles 3510 SE Oak	928-2820
MASTERMAN Lois J 811 SE Fulton Ch Danny '60	926-6548	McALISTER Frank A 662 E Thornton Lake Dr	928-3650
MATHER Arthur H 1337 S Nebergall Loop	926-3213	McALLISTER Laurence (Beverly artist Ryan Advertising & Public Relations) 1143 SW 29th	926-6295
MATHER G 'Ken' (J Lucile unit mgr Vanda Bty Conslr) agt Allstate Ins 1337 S Nebergall Loop @	926-3213	McALLISTER Lawrence tchr N Albany Jr HS Rt 1 Bx 148-A Lebanon	
MATHESON Orval F (Ruth) retired 2909 SE Hill	928-7693	McALLISTER Mary emp Albany Genl Hosp 3407 Crest NW Corvallis	
MATHESON R M emp Dr Gerstner 906 SW 21st Av	926-0898	McALPINE Don 2211 SW Elm	926-9583
MATHESON Wilson D (Gwendolyn) retired 425 SE Bradley	926-2878	McATEE W E emp Simpson Timber Albany	
MATHEWS Ercell 3520 SE Oak (#44)		McAURTHUR William 730 SE 32nd Av (#3)	926-3665
MATHEWS Martha 2220 SE Jackson	926-4087	McBEE William C 1252 NE Lafayette	
MATHEWS Merle M (Bernice H) slsmn Barrett Brothers 3480 NE Bernard Av @ Ch Kerri Jo '62	928-3684	McBETH John park mtce supt Albany Recreation Albany	
MATHIAS Joe 2606 SE Salem	926-8013	McBRIDE Dean body shop emp Heritage Mtrs Rt 3 Box 174-A Scio	
MATHIS Angeline owner His Hers & Jo's 1444 S Jefferson @	928-9177	McBRIDE Julius (Barbara) wldr 1703 NE Front Av Ch Larry '57 Mark '59 Lenette '60	928-7287
MATHIS Carla student LBCC 3505 SE Pine		McBRIDE Lucile M 912 SW 10th Av	928-7287
MATHIS R Wayne (Angelina Jeannette ownr Tiara Beauty Nook) emp Wah Chang 3827 SE Pine @ Ch Jennifer Lynn '68	926-0196	McBRIDE Mark body shop emp Heritage Mtrs Rt 3 Box 174-A Scio	
MATHIS Robert (Jan secy Linn Children's Serv) tchr Calapooya Jr HS 3505 SE Pine @ Ch Lon '57		McBRIDE Roger 1900 SE Hill (#33)	
MATHIS Wilma 1855 SE Chicago (#28)	926-0319	McBROOM Joanne emp Albany Genl Hosp 4105 Fair Acres Dr Corvallis	
MATSON Dan (Carole bkpr Industrial Welding Supply) formn Golden West Mobile Homes 3614 SE Madison Ch Lori '60 Jackie '61 Tracy '62 Joyce '67		McBURNIE Albert A (Ella) emp Rem Metals 4854 SW Willetta @	928-8053
MATSUKADO William M (Patricia G pharm Thrift Drug) engr Wah Chang 3350 NW Sparks Av @ Ch Aaron '72	928-9242	McBURNIE Albert A 4854 SW Willetta	928-8053
MATTHEWS Barry D (Akie) emp US Plywood 3496 NE Eleanor Av @ Ch Naomi '65 Garvie '63 Ida '69	926-2814	McBURNIE James E 812 SE Queen Av	926-3648
MATTHEWS C O 328 SE 4th Av	928-4361	McCAFFEE Susan 1670 SE tudor Way	
MATTHEWS Dan 1002 NE Houston	926-3325	McCAFFERTY Walter M (Minnie) mtce Saint Mary's Parish & Sch 230 SW 7th Av	926-3022
MATTHEWS Earl D (Betty) electn Wah Chang 3437 Dian Av @	928-9285	McCAIN N M 324 SE Burkhardt	926-9394
MATTHEWS Joseph J (Geraldine C) conslr NA Jr HS 1121 NW Jones Av @ Ch Pat '58 Terry '59 Casey '61 Shelley '62 Monica '66	926-9629	McCALIN Robert S (Phoebe T tax ofc clk Linn Cty) physical science techn US Bureau of Mines 1167 SW 11th Av @	
MATTHEWS Larry 3437 Dian Av	928-9285	McCALL Don R (Sherry D) student & inventory control TiLine 1420 NE Chestnut @ Ch Korey '68	926-7168
MATTHEWS Mark 1121 NW Jones Av	926-9629	McCALL H T 3118 SE Clay	926-5774
MATTHEWS Mary 822 SE Chicago	926-5075	McCALLEY Gwendoln maid Swept Wing Motel 1532 SE 2nd Av Ch Clifford '61	
MATTHIES Raymond D (Charlotte A) atty 931 SW Washington (res) @	928-7330	McCALLEY Mary Ann student LBCC 1532 SE 2nd Av	
MATTSON Wallace 'Bud' (Beverly) emp Wah Chang Bx 134 Crabtree @ Ch Paul '60	928-8966	McCALLISTER Eunice M asst cshr First National Bank of Ore-Albany Br 1435 S Takena	926-3054
MAURER Mason L (Ethel clk Albany Sanitation) acct Ore Met 1100 SE 38th Av @	926-2764	McCALLISTER Ida M 1435 S Takena @	926-3054
MAURER William E 1070 NW Scenic Dr	926-3785	McCALLISTER Wallace M emp Simpson Timber 1435 SW Takena	926-3054
MAURICE Edgar E (Evelyn Maria) emp Millwright 2015 SW Ferry	926-6324	McCALVY Charles emp Burlington Northern RR 2339 SE Salem Av	
MAURICE Pat J (Colleen K wtrs T & R) student OSU 2544 SE Hill Ch Julie '70 Clayton '73	926-7551	McCAMMON Jim N (Kay) mgr Roth's IGA 1014 S Green Acres Ln NW @ Ch Chris '66 Kari '68	926-6564
MAUSEN Timothy (Connie recpt Doctors Harris & Sorte) 1077 Gilbert Dr Lebanon		McCANLAS Jim (Jeannie) emp Normac 105 NE Columbus	
MAUSER James E (Joy) research chem US Bureau of Mines 1106 SW Broadway @ Ch Alice '59 Eric '61 Julie '67	926-4596	McCANLAS L J 322 SE Scrael Hill Rd	928-3422
MAXEY Marjorie E ofc mgr Buerge Constn Co 1415 SW Park Terr @	926-3378	McCANN Clinton (Lois M) customs div US Plywood Rt 2 Bx 362 @	928-3767
MAXI MILL INC Alan Lambert pres & Stan Neglay v pres 625 SE Hill		McCANN Harl (Linda) sander grader Duraflake Co 3450 NE Scott Av @ Ch Jackie '62 Melisa '64 Ruby '70 Hope '72	926-7940
MAXWELL Clarence M (Ellen M) retired Rt 2 Box 272-L	327-2686	McCANN J D (Mary A) emp Wah Chang 210 SE Pitt @ Ch Denise '58 Robert '61 Larry '66	926-4571
MAXWELL Donna 1926 SW Elm	926-1332	McCARTHY Bernard B 2539 SE Sherman	926-5689
MAXWELL R B emp Simpson Timber Albany		McCARTY Allen R 525 SE 24th Av	926-8084
MAY Bonita L 1802 SE Marion @	928-3657	McCARY Jean E (Coanza) Hwy Dept Green Thumb Project 6435 NE Old Salem Rd @	928-9039
MAY Gary T (Diane) chkr Albany Frozen Foods 1875 SE Jackson Ch Thomas '74	928-5618	McCARY Milburn 6435 NE Old Salem Rd	928-9039
		McCARY Miles L utility man Duraflake 9428 SE Columbus	928-3436
		McCARY Wilburn (Faye) supvr Willamette Inds Rt 2 Bx 184 Ch Errol '65 Eric '71	926-3670
		McCAULEY Carl R (Lucille) 3018 S Shore Dr SE @	926-1831

JOHNSON'S ALBANY DIRECTORY

327

McCAULEY Pat O (Gloria L) wldr Wah Chang 330 NW Green Acres Ln @ Ch Karen '66 Michael '71	926-0314	McCORMICK Ross (Nancy dir Albany Elem Sch) atty 1107 SW 26th Av (res) @ Ch Kathleen '57 Stuart '60	926-4540
McCAULEY Vern (Priscilla emp Circle K) emp Goergia Pac Chem 950 SE Airport Rd (#101) @ Ch Lesa '73		McCORMICK Terry R (Teddi) Briscoe & Associates Insurance 361 N Country Village Loop Rd Ch Jon '72	926-0271
McCLAIN Addie 805 SE 19th Av		McCOWN Billie J emp USPS Rt 3 Box 86 Scio	394-3424
McCLAIN Gary G (Eunace recpt Emmons Kyle) tchr SAHS 3405 SW Takena @ Ch Karen '58 Patrick '60	926-2027	McCOY J A 2609 SE 4th Av	
McCLAIN H Richard 1832 NW Meadow Wood Dr	926-3243	McCOY Ken D (Beverly R) 236 Dogwood Rd @	928-9237
McCLAIN James H (Phyllis L) cheml engr Wah Chang 940 SW 6th Av @	926-2574	McCOY William (Alice) drvr United Parcel Serv 2124 SE 29th	926-0660
McCLAIN Jim emp PP&L 1560 SW Liberty @ Ch Richard Carter		McCRACKEN Wilbur L 2333 SE Salem Av	
McCLAIN Nora 2727 SW Umatilla @	926-2441	McCRAE Bill J student 505 SE 27th Av	
McCLAIN Robert S 1167 SW 11th Av	926-3572	McCRAE Donald R 1242 NE Cloverdale Dr	926-4985
McCLAIN Ruth 3520 SE Oak		McCRAW V W 955 SE Sherman	926-5300
McCLAIN Ruth V 750 SE Queen Av (#23)	926-3309	McCULLOUGH Dana 3547 NE Adah Av	926-4857
McCLANAHAN Buford A (Victoria) metallurgist Wah Chang 5764 Dumbeck Av @ Ch Sheila '69 Kade '72	926-6594	McCULLOUGH J E carp formn 3547 NE Adah Av @	926-4857
McCLANAHAN J F emp Albany Frozen Foods 2607 SE 4th Av	926-0625	McCULLOUGH Norman (Coleen clk United Parcel Serv) 580 NW Hemlock Corvallis	
McCLANAHAN P L 840 SW 4th Av		McCULLOUGH Walt (Jo Ann) ownr Mikesell Foods 1805 NE Laura Vista	928-4043
McCLAUGHRY D L (Pam) emp Salem Htg & Sht Mil 950 SE Airport Rd @ Ch Kaci '74	928-1853	McDANIEL Clifford E (Mabel E) tchr Maclaren Sch 1610 SE Madison @ Ch Stinn '57	926-2649
McCLEEREY Clarence L (Evelyn F) custdn Wah Chang 1745 SE Thurston @	926-9786	McDANIEL Donna wtrs Tom Tom Restr & Pancake House 1900 SE Hill (#30) Ch Kathy '60 Jody '63 Amy '67 Joe '70	928-5950
McCLELLAN G C (Carthy) retired 1001 SW Washington @	926-2643	McDANIEL Earl (Norma tchr) purchasing agt Albany Frozen Foods Rt 1 Bx 336-K @	928-3008
McCLELLAN Ruth E 2123 SW Washington Ch LeAnn '70 Rylan '72	928-2887	McDANIEL Ginny secy Great Western Seed Co 2726 SE 27th Av	926-7321
McCLELLAND John M 1850 SE Casa Villa	928-4674	McDANIEL H W (Sheri) emp Democrat Herald Albany 1918 NE Clover Ridge Rd	926-0266
McCLENAGHAN Jim (Barbara tchr Oak Elem) 159 Freeman Corvallis		McDANIEL Harriette proof reader VanDahl Publ Co 430 SW 6th Av (#4)	926-2053
McCLINTOCK Clyde T (Margaret) ownr Mc Clintock RI Est 429 SE 2nd Av Ch Mike '64	926-6192	McDANIEL James M (Mary RN Albany Genl Hosp) estimator J C Lemons 3733 SW Willoway Ch Cindy '64 Eddie '68	926-6879
McCLOSKEY A N C 915 SE Sherman	928-4038	McDANIEL Karen 719 SE Cleveland	926-9500
McCLOSKEY Steve branch rep Pacific Finance 5995 PettiBone Corvallis		McDANIEL Kathi student LBCC Rt 1 Bx 336-K	928-3008
McCLOY Bert W 950 SE Airport Rd	928-2616	McDANIEL Kenneth (Vonnice) emp SP RR 1649 SE Spicer Wayside Ch Donna '69 Melissa '71	928-5533
McCLURE A E emp Simpson Timber Albany		McDANIEL Kristie student OSU Rt 1 Bx 336-K	928-3008
McCLURE Judith 1430 SW Calapooia	926-2960	McDANIEL Luella 1905 SE Waverly Dr	926-7614
McCLURE Kathleen E student X-ray techn 925 SW 22nd Av	926-8521	McDANIEL Melanie tchr 1610 SE Madison	926-2649
McCLURG A 1685 SE Hill	926-8842	McDANIEL Melvin L (Jayne) owner Bungalow Tavern Duck In Tavern & ptrnr Ma's Dairy Farm 821 S Elm Ch Angela Sue '88	926-0832
McCLURG Lawrence A retired 1403 SE Santiam Hwy		McDANIEL Quintin emp Smokecraft 1610 SE Madison	926-2649
McCLURG Mary student 1685 SE Hill @ Ch Carol '59	926-8042	McDANIEL Van student LBCC 1610 SE Madison	926-2649
McCLURG Roger A coll student-Ashland 1403 SE Santiam Hwy		McDANIEL Wesley emp Wah Chang 3510 SE Oak (#32)	926-6724
McCLUSKEY Leslie 704 SE 4th Av	926-0780	McDANIEL Willard 135 NE Denver @	926-6692
McCOFFREY Larry F 534 SE 34th Av		McDENNON Ardath L secy Hopes Globe Travel Serv 162 NE Cloverdale Dr	
McCOMBS Rodney serv dept Stoddard Chevrolet Rt 2 Bx 109 Lebanon		McDERMOTT John H (Ruth) farmer Rt 2 Bx 364 Bond Rd @	928-9357
McCONNELLY Daryl F 422 SW 11th Av	926-7668	McDERMOTT Mary 1568 SE Waverly Dr	928-4029
McCONNELLY Fred J Rev (Anna L) retired 422 SW 11th Av	926-7668	McDONALD David 3510 SE Oak	928-4230
McCONNELL Flora M 1817 SW 13th Av @ Ch Theresa '59 Robert '60	926-1892	McDONALD Eugene L (Leatha) opr Wah Chang Rt 1 Bx 214 Ch Mike '57 Melanie '57	928-9807
McCONNELL Frank W retired 904 SW 9th Av		McDONALD Everett (Erma rl est Frances Gallagher Corvallis) emp Mater Machines Rt 3 Bx 768-C @	926-6339
McCONNELL Hoyle H (Esther F) retired 1183 SW 11th Av @	926-4646	McDONALD Jack G (Margaret) owner Square Deal Building & Remodeling 317 E 4th @ Ch Irma '68 Mary '69 Paula '80	926-2897
McCONNELL Irene eshr Pop's Branding Iron 2121 NE Front Av		McDONALD Jay 976 SW Ferry	928-7614
McCONNELL Lester B (Lucille R mgr Oak Village Duplexes) lab dept Wah Chang 1140 SE 9th Av	928-8128	McDONALD John (Florinda) emp Willamette Industries 1259 SE Goldfish Farm Ch Melissa '68 Ivan '73	926-6981
McCONNELL Lynn (Robin) emp American Can Co 1109 SE 27th Av Ch Kristin '72	926-1164	McDONALD Larry Rt 1 Bx 214	928-9807
McCONNELL Maurice (Maxine emp Stokely VanCamp) emp NW Natural Gas 1107 SW 10th Av @	926-3058	McDONALD Lonnie T Rt 2 Box 93-M	928-9960
McCONNELL Maurice Jr emp Stokely VanCamp 1107 SW 10th Av	926-3058	McDONALD M L (Betty bkpr Cal-Gas Albany Inc) tchr Madison Sch Rt 2 Box 369 Jefferson	
McCONNELL Max (Edith emp Simpsons) emp Ore Met Rt 1 Bx 354 @ Ch Donna '61 Patrick '63 David '66	928-8619	McDONALD R Gertrude 1093 SW 8th Av	928-3110
McCORKLE Danny student U of O 818 SW Broadalbin	926-5658	McDONALD Reta student Ecola Bible Coll Rt 1 Bx 214	928-9807
McCORKLE Dennis 818 SW Broadalbin	926-5658	McDONALD Richard Mrs 1205 SW Crescent Dr @	926-2178
McCORKLE Diana 818 S Broadalbin	926-5658	McDONALD Robert B 1339 SW Queen Av	
McCORKLE Jean A (Mary Lou) associate Briscoe & Associates Insurance 818 S Broadalbin Ch Debra '61 Dixie '67	926-5658	McDONALD Vernon L (Thelma I) retired 605 SE 4th	928-4298
McCORMACK Charles K pres Beam McCormack & Atwood Inc & secy-treas Cloverdale Farms Tanglewood II Touchstone Lake Oswego (#4)	638-8795	McDONALD WHOLESale CO groc Bob Liddle mgr 500 SW Pacific Blvd	928-8658
McCORMACK Charles K Jr 1227 SW Queen Av	928-8408	McDONELL James A 315 NE Marilyn	926-3252
McCORMACK Ronald ownr Heritage Pontiac Olds Cad GMC Inc 3795 Eola Salem		McDOUGALL Earl W (Ferol P) retired 2040 SW 17th Av @	926-2598
McCORMICK Claude O (Edythe) 2667 NW Crocker Ln	928-7035		
McCORMICK Rick (Mary Louise emp Anunsen & Sharp) atty Emmons Kyle Kropp & Kryger 2218 S Jefferson (res)	926-9950		
McCORMICK RICK attorney Emmons, Kyle, Kropp & Kryger 507 S Washington (ofc)	928-6171		
McCORMICK Roland G 643 SE 36th Av	926-1419		
McCORMICK ROSS atty 123 SW 2nd Av (ofc)	926-4206		

**BAMBOO TERRACE**

2732 E. PACIFIC BLVD.

**RESTAURANT
& LOUNGE
ALBANY**

CHINESE & AMERICAN FOODS

926-2294



McDOUGALL Ralph E (Abbie M) student LBCC 1810 SE Waverly Dr @	926-8724	McKEE Nancy wtrs Tom Tom Restr & Pancake House 521 Rondo St	928-3632
McDOWELL Annette 345 NE Charlotte	928-1951	McKEE Patrick M 728 SW 6th Av	
McDOWELL Burrell (Dorothy) constn wkr Wald Constn Co 1010 SW Gale	928-2613	McKEE Wade (Ramona) carp Rt 3 Box 109-A Scio @ Ch Jason '74	928-8844
McDOWELL Dale L (Ella J) fire chief Tangent Rt 1 Bx 10 Tangent (T) @	928-9968	McKENDRY Fred Shipley (Margaret rehabilitation constr) 635 E Elmore Lebanon	
McDOWELL Debra seed pkg Normare 345 NE Charlotte	928-1951	McKENNA William M 1200 SE Salem Av (#5) @	926-6511
McDOWELL Everett (Elsie) retired 3130 NE Knox Butte Av @	928-2651	McKENNON Ardath 162 NE Cloverdale Dr @ Ch Sandy '59 Scott '61 Lucinda '65 Michael '65	
McDOWELL Gary D (Roselea J secy Transamerica Title) mach Northwest Inds Inc 527 E 36th Ct Ch Mark '70	926-0844	McKENNON Larry D pres & genl mgr Great Western Seed Co Box 387 @ Ch Sandy '59 Scott '61 Lucinda '65 Michael '65	928-4456
McDOWELL Gerald G (Ruth J RN Salem Meml Hosp) slsmn Nebergall's 5475 NE Old Salem Rd @	928-9746	McKENZIE Scott E (Jean E maid) mech Bill Johnston VW 515 SE Bradley Ch Amy '71	926-7918
McDOWELL J M 830 SE 34th Av	926-8561	McKERN D J 3505 NE Kizer Av	926-0209
McDOWELL Keith (Charlotte L) slsmn Mill Sup Rt 1 Bx 13 Tangent (T) @ Ch Joshua '73	928-8192	McKIBBEN Eugene D (Wilda O) US Army 1440 SE Center Ch Rickey '60 Mark '62 Michael '64 Robert '69	928-1547
McDOWELL T H (Dianne) senior constr Vocational Rehabilitation 249 D St Lebanon		McKIBBIN Larry L (Evelyn J) core layer Ply Prods 2721 NE Conser Rd @ Ch Randy '57 Mark '63	926-2785
McDOWELL Terry US Armed Forces Rt 1 Box 10 Tangent (T)	928-9968	McKIBBIN Steven student LBCC 2721 NE Conser Rd @	926-2785
McEACHERN Ronald W (Darlene L) emp American Can Co 512 SE 38th Av @		McKINLEY James (Dixie L) research & dvlpmnt Amchem 1452 NW Skyline Dr @ Ch Kurt '66 Stacey '68 Shane '70	926-6222
McELHANEY Alton L (Eva L) retired 1029 SW 16th Av @	926-6918	McKINNEY Billy R (Leona) 3519 Earl Av Ch Terry '58	926-9555
McFADDEN Marie 2315 NE Willamette	926-6933	McKINNEY Dale F (Melba Rac) ofc mgr Dick Draper Bldr 2561 NE Alexander Ln @ Ch Christopher '64	928-3442
McFALL Mary 3114 SE Chicago	928-4821	McKINNEY Foy (Lera I emp SPRR) slsmn Henderson Bus Mach 1121 SW 37th Av @ Ch Shareen '64	928-8280
McFARLAND Bill (Linda) jitney drvr Willamette Inds Rt 1 Bx 272 Ch Lori '69 Kaydee '73	928-7796	McKINNEY Hial 417 S Lyon (#6)	
McFARLAND SCHOOL Ferne Ethridge prin Rt 1 Bx 76 Tangent (T)	928-7827	McKINNEY Weldon G (Irene J) electn Western Kraft 2787 NW Gibson Hill Rd @ Ch Katherine '62 Ryan '66	926-5435
McFARLANE Jim 3619 Meadowview		McKINNIS Tia student LBCC 1110 SE 30th Av	926-4379
McFARLANE Jimmie T (Nancy M) retired 940 SW 19th Av @ Ch David '57 Danny '58 Julie '60 Jerry '62 John '63	928-2106	McKNIGHT Clinton (Karen) serv mgr Honda of Albany 1313 SE 38th Av @	928-2938
McFEE G R Rt 1 Box 335	928-4288	McKNIGHT Elwood A (Suzanne R) emp US Chamber of Commerce 719 SE 19th Av (#114)	926-4117
McFEE Gordon (Sharon) sls-serv Les Schwab Tire Cntr Rt 2 Box 174		McKNIGHT Gregory (Sandra) paper wkr Amer Can-Halsy 1719 SW 17th Av Ch Sarah Lynn '73	926-0187
McGARRY Victor T (Sixta G) carrier USPS 4210 NE Waverly Dr @ Ch David '58 Phillip '59 Myra '64 Tim '69	926-5188	McKNIGHT Kathy dspchr Democrat Herald 5126 SW Oakville Rd	926-9750
McGEE Roy L (Jeanine tchr aide Sunrise Sch) ptrlmn Ore State 1425 SW Park Terr @		McKNIGHT Lee (Hazel tchrs aide Waverly Sch) trk drvr Timber By Prods 1508 NW Harder Ln @ Ch Robin '57 Mark '60 Tami '63	928-9152
McGILL D W (Esther) trk drvr HB Miller Vancouver Wa 2006 SE Thurston Ch Greg '58 Kevin '64 Theresa '66	926-2138	McKNIGHT Verne W (Ruth) ownr Darigold Milk Hauling 5126 SW Oakville Rd City Rd @	926-9750
McGILL H Sidney Jr 1710 SE Casa Villa		McKU Joyce lbrn Albany Elem Sch 1015 SW 9th Av (#2)	
McGILVRA Y A A (Mary E) retired 1045 SE Queen Av @	926-4972	McLAGAN M B retired 2605 SW Liberty	
McGINIS George (Paula) 1923 SW Elm Ch Tammy '74	926-3511	McLAGAN W L Rt 1 Bx 131 Tangent	928-9823
McGINLEY Robert 1910 SE Tudor Way	926-8071	McLAGAN Willard 3005 SW Liberty	926-1213
McGINNIS George 1406 SE 6th Av	926-6992	McLAIN Clyde (Maydell) emp Linn Cty Sheriff's Dept 2325 NE Strawberry Corvallis	
McGINNIS Mike (Kathy) student 1900 SE Hill (#17) Ch Rebecca '73	928-1420	McLAIN Dale Rt 2 Box 332	926-7024
McGLONE Jack 2853 SE Salem Av	926-2962	McLAIN Harold 2920 NW Scenic Dr	926-0125
McGLOTHIN C E Rt 4 Box 371-M	926-7400	McLAIN Harold 2221 SE Jefferson	928-4463
McGLOTHLIN Chris (Ginny) asst mgr Safeway Rt 3 Bx 895	926-4968	McLAIN Ronald (Linda) dir of sls Mac's TV & Hi Fi Inc 2920 Scenic Dr NW	
McGONIGLE Daryl E (Mary C) electn Duraflake 1914 SW Ferry	928-2765	McLAREN C D 2025 SE Tudor Way	926-0458
McGOUGH Jim (Linda J tchr) student LBCC 2219 SE Oak	926-7202	McLAREN Dallas C Jr (Mary) emp Oregon Freeze Dry 3621 SE Madison Ch Jeff '66 Kathy '68	926-6864
McGOUGH Lonnie C (Marie) emp USPS 1010 SW Willetta @		McLAREN James W (Dorothy A tlr First Natl Bk) mlwkr Edwards Albany Planing Mill 9887 SE Columbus Ch Jeri, Teresa, Tony	928-9847
McGOVERN Bertha 900 SE Fulton @	926-3927	McLAREN Leroy E (Edda L emp SWF Plywood) carp Johnies Cabinet Shop 1810 SW Queen Av @ Ch Edward '57 William '67	928-8673
McGOVERN John L (Belle emp SWF Plywood) trk drvr Mellow Truck Express 1247 SW Calapooia @ Ch Connie Jo '58 Stephen Ray '60	928-7751	McLAUGHLIN Don 618 SE 2nd Av	926-4541
McGOVERN Theodore 900 SE Fulton	926-3927	McLAUGHLIN John L student 1618 SE 2nd Av	926-4541
McGRATH Denise student OSU 1219 NE 13th	926-4020	McLAUGHLIN M F 2220 NE Front Av	926-2139
McGUIRE Alberta wtrs Hans & Gretel Inc 2790 Ebenger Ln	926-7016	McLAVEY Clyde L (Letha M) retired 405 SE Burkhardt @	928-3444
McGUIRE Harry M (Lela E) retired 1037 SE 9th Av @	926-3069	McLAWS Cleo 3539 NE David Av	
McGUIRE Jack S (Genevieve) mgr Pacific Northwest Bell 820 Takana @ Ch Lori '62	926-2622	McLEAD Ron 1830 SE Thurston (#36)	
McGUIRE Larry 2790 Ebenger Ln	926-7016	McLEOD Douglas H student LBCC 1545 SE Lafayette	928-3246
McHENRY Diane claims rep US Social Security Administration Albany		McLEOD Richard A (Janice E bkpr Richey's Market) mgr Richey's Market #2 1218 SE 32nd Av @ Ch Debra '59 Cindy '62	926-5622
McINTYRE Hazel W 2420 SE Sherman	926-1830	McLEOD W W (Ruth L) mlwrt Oregon Met Corp 1450 SW Walnut @	926-3764
McINTYRE Jan L student 3117 S Shore Dr SE	926-5428	McLING A H 639 SE 1st Av @	926-1307
McINTYRE Robert K (Jacqueline bkpr Bless Lbr) pharm 3117 S Shore Dr SE Ch Robert '57 Scott '58	926-5428	McLOIN Marilyn 730 SE Queen Av (#5)	
McJUNKIN Harold E (Carmen D secy First Baptist Church) purchasing agt Golden West Mobile Homes 3025 SW Liberty @	928-3213	McMACKIN Dennis 1512 SW Tracy Ct	928-9371
McKAY Carrie student OSU 3021 SE Jackson	928-4268	McMACKIN Gerald E 2625 SW Fulton	
McKAY James R 'Bob' (Carol) ownr McKay Trk Line Inc 3021 SE Jackson @ Ch Ann '57	928-4268	McMACKIN Larry (Patricia) sup clk US Bureau of Mines 1740 SW 15th Av Ch Larry '64 Cubby '64 Angela '67	926-0384
McKAY Michael mech Ryals Trk Line Inc 3021 SE Jackson	928-4268	McMACKIN Richard K (Mary E) baker Roth's IGA 488 SE Goldfish Farm Rd @	926-1824
McKAY Mike 1918 NE Clover Ridge Rd	928-3551	McMAHON Monica btcn Beauty Lounge 1430 SW Calapooia Ch Shawn '68 Rachelle '72	
McKAY Tim 623 SW 10th Av	926-7384	McMAKIN Minnie J 210 SE Oak (#7)	926-4590
McKECHNIE David E (Beulah M) emp Simpson Timber 3293 NW Crest Loop	926-2352	McMANIS Walter A (Lena) retired 1051 SE 24th Av @	926-3500
McKECHNIE Ralph E (Marsha J) business agt & financial secy Union 2947 311 NW Green Acres Ln @ Ch William '69 Amy '72	928-3126	McMANUS Frank Mrs 208 SE 5th Av	926-3673
McKECHNIE William (Collene prod wrkr Smoke Craft) emp Ore Met 2600 SE Sherman	926-7077	McMASTER Bob (Phyllis) ownr The Book Bin 3112 SE Oakwood Av	926-6869
McKEE JIM MOBILE HOMES mobile home sls Larry Selinski mgr Rt 1 Bx 47-1 Tangent (T)	926-8893		
McKEE John W (Lucille bus drvr North Albany Grade Sch) formn Duraflake 521 Ronda St @	928-3632		
McKEE Marshall R owner Linn Cty Amusement Co			

JOHNSON'S ALBANY DIRECTORY

329

McMASTER Dan L USAF 3112 SE Oakwood Av	926-6869	McWILLIAMS Dave (Fern E tchr Grand Prairie Sch) tchr Meml Jr HS 2709 SE Columbus Ch Nick '58 Marlene '60 Teddy '62	928-8254
McMASTER David student OSU 3112 SE Oakwood Av	926-6869	McWILLIAMS Sam 2709 SE Columbus	928-8254
McMASTER Steve student University of Chicago 3112 SE Oakwood Av	926-6869	MEAD Joy B drafting clk Linn Cty Assessor 4585 NE Viewcrest Ln	926-8007
McMICHAEL Rick (Robynne emp Owl Cafe) student OSU 410 SE Hill	928-2461	MEAD Kenneth L mach hlpr Northwest Inds Inc 4585 NE Viewcrest Ln	926-8007
McMILLEN Ramona 2005 NE Front Av	926-0456	MEAD Steven R (Debie) mach hlpr Northwest Inds Inc 5787 Hafez Ln	926-9205
McMORRIS Brian student OSU 3425 SW Umatilla	928-8653	MEAD'S AMERICAN SERVICE 3655 SE Hwy 34	
McMORRIS Brian student Oregon State Univ 3425 Umatilla	928-8653	MEADE Donald E (Barbara S) emp Toby's Auto Pts 3603 SE Geary @ Ch Timothy '66 Tamara '69	926-8464
McMORRIS Donald W (Nancy M) pres Don Wait Pharmacy Inc 3425 Umatilla @ Ch Brent '58 Regan '63 Shawn '66 Brice '71	928-8653	MEADE Michael 834 SW 9th Av	926-0423
McMURDIE Thomas Rt 4 Bx 370A		MEADE Mike G emp Albany Genl Hosp Rt 1 Bx 271 Shedd	
McMURRIAN Delbert whsemn-packing line Great Western Seed Co 327 SW 7th		MEADE Mildred retired 1730 SW 12th Av	926-4061
McNABB Mark D (Arlene) engr Wah Chang 1625 NW Thornton Lake Rd Ch Todd '60 Craig '63	926-2587	MEADER BROTHERS AUTO ELECTRIC - AUTO REPAIR, AIR CONDITIONING- RICHARD A MEADER OWNER & DON R MEADER ASST. MGR. 224 S WASHINGTON	928-3428
McNAIR William N 3217 SE Franklin	926-1138	MEADER Don R (Diane Y) asst mgr Meader Brothers Auto Electric & Meader's Texaco 2530 S Fulton Ch Don Jr '57 Debra L '58	926-2181
McNARY N E 605 SE 3rd Av	926-4936	MEADER Gayle student 1080 W 15th Av	926-1919
McNAUGHTAN Hector M (Wilona) retired 350 NE Marilyn @	926-3270	MEADER Richard A (Eva M) owner Meader Brothers Auto Electric & owner & mgr Meader's Texaco 1080 W 15th Av @	928-1919
McNAUGHTAN Randy emp Fishers Funeral Home 350 NE Marilyn	926-3270	MEADER'S TEXACO - SERVICE STATION- RICHARD A MEADER OWNER & MGR. & DON R MEADER ASST. MGR. 240 S WASHINGTON	928-3604
McNEAL M metal wrkr Wah Chang 926 SE 5th Av (#5)	926-2397	MEADOWS Gene Rt 3 Box 770	926-5052
McNEIL Gordon D (Mary C) senior sanitarian Linn Cty Health Dept Rt 2 Bx 338 Lebanon		MEAGHER Thomas C (Muriel E) trk drvr IMT 1135 SW Lincoln @ Ch Susan '60 Linda '66	926-5623
McNEILL Leslie (Florence E sls Sears) electl engr 4005 NW Ridgecrest @	926-0770	MEALEY Robert H (Anna) emp US Forest Serv 710 E Thornton Lake Dr @	928-3440
McNEILLIS Tommie A (Hazel E) painter Corvallis Pub Sch 1295 SW Elm @ Ch Donald '57 Nena '59 Kathy '61 Christie '63	926-6445	MEANS Russell (Deloris) carrier USPS 1435 SE Geary Ch David '68 Billy '69 Shana '74	926-5954
McNUTT Roland E forestor's aide Timberland Serv Inc 4625 SW Philomath Blvd Corvallis		MEANS T J 208 SE 14th Av	928-2747
McPHERREN Edward O (Mary E) emp Bles Lumber Co 3527 NE Dunlap Av @	928-3196	MEARS Donald L (Janice) emp Northrup King 3629 SE Madison @ Ch Michael '67 Michele '69	926-1119
McPHERREN Marion L (Ilah P) retired 329 SE 7th Av @	928-8373	MECHANICAL CONTRACTORS INC genl contr William G Watts pres 718 SW 18th Av	926-7724
McPHERSON C 820 SE 34th Av		MECUM Howard C (Ruth I) carp 3539 NE Adah Av @ Ch David '58 Timothy '59	926-3685
McPHERSON George O (Jeanne R) emp Boise Cascade 2819 SW Umatilla @ Ch Shawn '61 Frank '60	926-3455	MEDCRAFT Richard student OSU 2025 NW Crocker Ln	926-3210
McPHERSON Jack 414 SW 5th Av		MEDCRAFT Richard A architect David Francis Costa & Assoc 2025 NW Crocker Ln (res) Ch Robert '57	926-3210
McPHERSON Martin (Norma J) emp Smoke Craft) emp SWF Plywood 3410 SE Thurston	926-7556	MEDCRAFT RICHARD C architect David Francis Costa & Assoc 210 SW Ellsworth (ofc)	926-2263
McQUEARY Dennis M (Janice) crew formn Wah Chang 1418 SE 27th Av @ Ch Jeffery '61 Kim '63	926-5934	MEDEROS Harriet emp Taco Time 855 W Vine Lebanon	
McQUEEN Delbert 528 SW Washington		MEEKER Don (Patricia) asst mgr Arco Richfield 405 NE Davidson	
McQUEEN James (Della) drvr Albany Sanitation 413 SE Denver @ Ch James Jr '68 Steven '71	926-7824	MEFFORD E L 4575 Balboa Pl	926-0544
McQUEEN Michael (Patricia A tchr Knox Butte) acct Oregon State 412 SW 20th Av	928-2117	MEHL Elwyn R (Edith L) emp SWF 1014 SE 1st Av @ Ch Penny '60 Shelley '63	928-3512
McQUILLEN Randy 1660 SE Madison	926-8022	MEHLBRECH Marvin C (Sandra) asst cshr First National Bank of Ore-Albany Branch 3470 NW Terrace Dr Ch Suzanne '63 Nicole '66 Scott '68	926-7681
McQUILLEN Richard (Linda emp K-Mart) emp Zirconium Technology Corp 2559 SE Sherman Ch Tracy '67 Jamie '70	926-0090	MEHLHORN Donald T G (Gail P lbrly aide Oak Elem Sch) emp Western Kraft 3119 SE Pine @ Ch Mark '59 Jeffrey '62	926-7210
McQUILLEN Russell F (Vera L) linmn PP&L 1660 SE Madison @	926-8022	MEHR Lloyd (Bessie) installer Sears Rt 2 Box 39	
McQUIRE Patnck dishwasher Denny's Albany		MEHRING C A radiology & X-ray Albany Genl Hosp 1302 SE 34th Av Ch Jay '68 Lara '70	928-2809
McQUIRE Raymond (Carolyn) roofing contr Rt 2 Bx 283H @	928-4229	MEHRING Cheryl 1515 SW Tracy Ct	
McRAE Billie L Rt 1 Box 292T		MEIER Ella A 855 SE Chicago (#12)	928-7761
McRAE Muriel emp Albany Genl Hosp Rt 2 Bx 482H1 Lebanon		MEIER Kenneth formn Wah Chang 826 SW 9th Av Ch Vickie '58 Matthew '59	928-9115
McREYNOLDS Bonnie 1710 SW 12th Av	926-0380	MEIER Mary E 222 E 1st Av	928-2233
McREYNOLDS Craig 1414 SE 34th Av	926-9978	MEIER Michael 826 SW 9th Av	928-9115
McREYNOLDS Grace 418 SW 5th Av @	926-2985	MEIER Perry 826 SW 9th Av	928-9115
McREYNOLDS Jack E 418 SW 5th Av	926-2985	MEIER Sheri 810 SE 19th Av	926-1062
McREYNOLDS Rex G contr 245 NW Country Club Ln @	926-3307	MEILKE Henrietta secy Oak Elem 2676 NW Hillcrest	
McSMITH Deanna 325 NW Quarry Rd	926-9756	MEINK Milton L (Lynn) drvr slsmn I-5 Freightline Inc Rt 3 Bx 2 Blodgett	926-3048
McSMITH Gary L 325 NW Quarry Rd	926-9756	MEISER Victor F 1417 NE Sherman	
McSMITH Paul (Oppie L) ptrn Central Oregon Mobile Homes 325 NW Quarry Rd @ Ch Terri '62 Darrell '66	926-9756	MEISTER Nolan E (Delores D ptrn Victoria Motel) ptrn Victoria Motel & ownr Victoria Barber Shop 2245 SE Pacific Blvd	926-9321
McTIMMONDS Gilbert (Donna) supt Wimer Logging Co 1457 NW Thornton Lake Dr @ Ch Randy '57	926-6414	MEISTER W F (Vernel) retired 3208 SE Madison @	926-5152
McTIMMONDS Rod D mach hlpr Northwest Inds Inc 1457 NW Thornton Lake	926-6414	MEJJORD James 2105 SE 1st Av	
McVEY Dwan D (Patricia A) wldr Albany Intnatl 1420 SE 34th Av Ch Shawn '72	926-2567	MEL'S DINER - BREAKFAST, LUNCH & DINNER, GOOD FOOD- EVELYN STEINKE OWNER 910 N PACIFIC HWY	928-4027
McVEY Mike student OSU 1143 NW Independence Hwy	928-7497	MELCHER Duane C (Shirley M) emp Wah Chang 3727 SE Spicer Rd @ Ch Scott '64 Dale '65	928-7918
McVICAR Bruce carpenter Rt 1 Bx 391 Corvallis	926-1498		
McVICAR Robert W (Betty ownr Baskins Robbins) Rt 1 Box 391 Corvallis @	926-1498		
McWHIRTER Dennis student 1310 SE 38th Av	926-5496		
McWHIRTER John C (Mary sls Westbrook Rlty) emp Industrial Relations Dir 1310 SE 38th Ch Tamara '60	926-5496		

We can help!

128 WEST 3RD AVE. - ALBANY - 926-4221
CITIZENS VALLEY BANK
Member F. D. I. C.

330

JOHNSON'S ALBANY DIRECTORY

MELCHER Frank (Fay) emp Wah Chang 1716 SE 1st Av @ Ch Danell '67 Mitch '70	926-5408	MESSER Oather (Beverly A) emp Bles Lbr 1443 SE Jefferson @ Ch Roger '57 Terry '59 Jody '61	926-4050
MELERO Larry (Margaret ptrnr Coiffured Fashions West) police offer City of Albany 817 SW 8th Av Ch Brock D '66 Heather L '67	926-4354	MESSICK Johnny 504 SE 27th Av	928-2264
MELHEIM Severt 915 SE Ermine	928-9831	MESSMAN Harold P (Norma P computer programmer) plastering contr 3710 E Spicer Rd @	926-2518
MELHORN Art (Leona) ownr Art Melhorn's Silver Serv 730 NE North Albany Rd	926-9721	MESSMAN John (Letha 'Pat') crane opr CPS Constrn 210 SE Ermine @	926-4534
MELHORN'S ART SILVER SERVICE silverware clng & replating 730 N Albany Rd NW	926-4959	MESSMER Albert emp Albany Sanitation Albany	
MELL Eva D 205 SE 6th Av (#10)	928-9217	MESSMER Howard J (Peggy) business mgr Albany Democrat Herald 108 Country Club Ln Ch Mark '59 Kirk '60 Craig '64	928-3893
MELLENBERGER Barbara veneer dept R Veal & Son 402 SE Geary		MESSNER John 1308 SE 31st Av	926-1926
MELSON Fred J (Kathy A children library Asst Albany Public Lbr) floorman Payless 1560 SE Waverly Dr @	926-9796	MESTA Robert I 1530 SW Umatilla	928-2807
MELTON Kenneth 1005 SE 1st Av (#4)		MESTON Charles E (Esther tchrs Aide Dist #5) trk drvr Inter-City Sls Inc 1865 NE Clover Ridge @ Ch Bruce '60 Debra '68	926-5910
MELTON Arlis (Mable) casting Ore Met 327 SW 7th Av	926-7281	METCALF Leo J (Retta Lu) owner Leo Metcalf Realty 2310 E 9th Av @	928-5885
MEMORIAL JUNIOR HIGH SCHOOL Randy Harrison prin & Merl Helms v prin 1050 SW Queen Av	926-5583	METCALF LEO REALTY-REAL ESTATE, BUSINESS OPPORTUNITIES, INVESTMENTS- LEO J METCALF OWNER 2121 SANTIAM HWY	928-5877
MEN'S SUIT CENTER 'FACTORY DIRECT', FOR YOUR MEN'S SUIT AT A BIG SAVING. MEN'S ACCESSORIES- IVAN SMITH OWNER 337 W 2ND AV	928-6212	METCALF T E Mrs 430 SW 6th Av (#10)	928-4248
MENAREY Dorothy 2853 SE Salem Av		METGE Anna Rt 4 Bx 358 @	928-9006
MENASHA CORPORATION-WOOD FIBER DIVISION wood flour Dick Hansen mgr Rt 2 Bx 61	926-5234	METGE Charles H (Joyce) farmer Rt 4 Bx 358 Metge Ln @ Ch Cindy Drummond '58 Charles '69	928-7047
MENDENHALL Paul F 741 SE 4th Av	928-2857	METGE Katherine Rt 4 Bx 355 Metge Ln @	928-7080
MENDEZ Elias (Guadalupe) dryer Boise Cascade 350 SE 14th Ch Viola '63 Elias '66 Martin '72	926-6425	METRO CAPRI APARTMENTS 908 SW Ferry	926-6376
MENDOZA Tirso 317 SE 15th Av	926-9762	METRO PLAZA APARTMENTS C L Buckler mgr 430 SW 6th Av	926-6376
MENGORE Joseph (Karen) emp Linn Cty Sheriff's Dept 342-8th Av Sweet Home		METZ Dennis S groundman PP&L 3627 SE Geary	928-4673
MENKEN Carol clk Duedall Potts Jefferson		METZ J W 705 SE Waverly Dr	928-2249
MENKEN George S 2021 NW 20th Loop	926-9560	METZ Lynette student 3036 SE Lansing	926-6909
MENNIS Jack (Maxine bkpr Transamerica Title Ins) ownr Jack's Enco Serv Sta 1530 SW Broadway @	928-8159	METZ Marie note & loan tlr Citizens Valley Bk 1141 SW 12th Av @	926-5724
MENNONITE HOME FOR THE AGED-NURSING HOME & HOME FOR THE AGED- HENRY BECKER ADMR. & ESTHER BECKER NURSING SUPVR. 5353 SE COLUMBUS	928-7232	METZ Richard J (LaRae A) trk drvr Hub City Concrete Co 2220 SE Main Ch Richard '68 Lorrie '70 Lisa '71	926-7247
MENOEZ Ramiro emp Boise Cascade 2065 SE Jackson	926-7117	METZ Roy J (Mildred M emp Great Western Seed Co) jntr Fairmont Sch 830 SW 10th Av @	926-3679
MENTAL HEALTH CLINIC Court House Annex	926-4228	METZ Shirleen 3036 SE Lansing	926-6909
MENTZER Kay 908 SW 21st Av	928-4724	METZ Steve (Flora) emp Southern Pacific RR 3036 SE Lansing @ Ch Dana '62	926-6909
MENTZER S M 1059 SW 15th Av Ch Clayton '62 Raymond '63 Troy '68		METZ Willard J (Dorothy owner Beauty Lounge) emp City of Albany 1114 W 38th Av @	928-1447
MERCER Alice 819 SW 18th Av	928-7538	METZGER Jack (Betty) trk drvr Rt 2 Bx 238 @ Ch Robert '65 Mori '67	928-8946
MERCER Robert slsmn-reprmn Santiam CB Serv Rt 1 Box 285	926-9862	MEULER James K (Betty A emp US Bureau of Mines) emp Wah Chang 1125 NW Green Acres Loop @	926-2133
MERCER Rodger (Mae) contr 2741 NW Oak Grove Loop @	926-1142	MEULER Patty emp Payless 1125 NW Green Acres Loop	926-2133
MEREDITH James R (Dorothy) emp Wah Chang Rt 1 Shedd @ Ch Clifford '62 Elaine '66	928-3731	MEYER Clara A Mrs emp Albany Genl Hosp 476 SE Goldfish Farm Rd Ch Julie '58	928-8780
MERLE'S TREASURER CHEST OF GEMS jewelry Merle E Neer owner 2640 SE VanBuren Corvallis	752-5085	MEYER FRED INC Fred Meyer ownr & Ron Thomson mgr 2510 SE Santiam Hwy	926-1651
MERRIFIELD Michael (Lois) 1875 SE Casa Villa	928-1911	MEYER FRED INC variety str Fred Meyer ownr 2510 SE Santiam Hwy	926-9463
MERRIFIELD Stephen W (Diane L) bowling mgr Albany Lanes 230 SE Clay @ Ch Ralph Edward '72	926-4526	MEYER FRED INC auto pts & sup Tim Pope mgr 2510 SE Santiam Hwy	928-2536
MERRILL AND EDWARDS DESIGNERS Frank G Merrill & Michael M Edwards ptrns 240 SW 1st Av	926-8963	MEYER FRED INC-APPAREL DEPT dept stores 2510 SE Santiam Hwy	926-0882
MERRILL Daisy C Mrs 146 NE Peach Tree Ln @	928-7794	MEYER FRED INC-EYE'S BUFFET 2570 SE Santiam Hwy	926-0664
MERRILL Debbie 310 SW 8th Av	928-2950	MEYER FRED INC-MEAT DEPARTMENT 2510 SE Santiam Hwy	926-3151
MERRILL E A emp Children Serv Div of Linn Cty 2030 SE Main	926-8576	MEYER FRED INC-PRESCRIPTIONS & DRUGS 2510 SE Santiam Hwy	926-9497
MERRILL Frank G (Evelyn E) ptrnr Merrill & Edwards Designers 720 E Thornton Lake Dr @ Ch Lisa '60	926-3227	MEYER Glen Rt 1 Box 285	928-3735
MERRILL Hazel Mrs 319 SW 6th Av @	928-9630	MEYER Glenna emp Fred Meyer Co 476 SE Goldfish Farm Rd	928-8780
MERRILL Lillian M 637 SW 9th Av @	928-9936	MEYER Jake J (Elizabeth) mech Normarc 4120 SE Santiam Hwy @ Ch Linda '59 Patti '61	928-2074
MERT AND LOOTS MOTOR CO INC trk dlr Louis Schwindt ownr 1102 SE Pacific Blvd	926-3463	MEYER Jake Sr (Bertha A) ownr Meyer's Mach Shop 4056 SE Santiam Hwy @	926-3900
MERTON Mickey H Rt 4 Box 363-M	926-9752	MEYER Lula 3520 SE Oak (#34)	
MERTON Tom (Valerie emp Albany Geni Hosp) emp Amer Can 6441 SW Pacific Hwy @ Ch Cole '62	928-7257	MEYER M t 2942 SE Railroad	928-4867
MESMAN Effie 3520 SE Oak (#4)	928-3185	MEYER Melvin 7412 SW Nottingham Pl	926-2536
MESPELT Gordon emp USPS 416 SW 5th Av	926-0540	MEYER Roman (Florence M admitting clk Albany Genl Hosp) Rt 1 Bx 285 Ch Janis '58	928-3735
MESPELT Ken (Lina nurses aide Good Samaritan Hosp) 2525 SE Main	928-4201	MEYER Ruby Mrs 800 SW 16th Av	928-7864
MESPELT Kendall E (Helen M metal finish Wah Chang) city sewage plt opr 945 SE Ermine @	928-9346	MEYER Shirley W emp Rem Mil 1901 SE Columbus Ch Mark '57 Paul '59	926-4880
MESPELT Norma Y bkpr Weatherford Thompson Horton & Jordan 944 SW 21st Av Ch Kimberly K '61 Tamara S '64	928-3785	MEYER Steve 1901 SE Columbus	926-4880
MESPELT Vern (Thelma) trk drvr Courtesy Corner Albany Heating Oil 1057 SE Goldfish Farm Rd	926-4182	MEYER Walter E (Lula Ann) retired 3520 SE Oak (#56)	928-8078
MESPELT William F (Alice W) campus police OSU 1440 SW Maple Ch Henry Swift Jr '66	926-7030	MEYERS Connie 820 SE Bradley (#1) Ch Mindy '67	
MESPHELT Sandi hairdresser Mars Bty 1825 SE 4th		MEYERS Deanne A 2112 SE Jefferson Ch Chris '60 Scott '63 Shannon '70 Erin '71	
MESSAL Harold F 2013 NE Kenworthy Rd	926-8975	MEYERS Edward (Linda) millwkr Golden West Mobile Homes 3201 SE Madison Ch Ryan '72	928-4310
MESSINGER Ronald dshwshr Tom Tom 3503 1/2 NE Eleanor Av		MEYERS Lyle (Edith RN) ownr Lyle's Htg Repr 250 NE Clover Ridge Rd @	
MESSINGER Russell J 3525 NE Dian Av	926-3647	MICHAEL Jon 340 SE 1st Av	
MESSER Dave 2040 SE Hill	928-4380	MICHAEL Neal D (Susan M) asst city engr Linn Cty 1511 SE 38th Av @ Ch Jennifer Ruth '71 Bonnie Jean '73	926-0065
MESSER Dennis (Bonnie J) 2025 SE Queen	926-5903	MICHAELS Lee 1830 SE Jefferson	928-4439
MESSER Diana 1443 SE Jefferson	926-4050	MICHAUD Edward S 720 SW 13th Av	926-6691
		MICHEL Arthur S (Myrte R) retired 1430 SE Main	926-8990
		MICHEL Arthur S (Emogene recorder) emp Cummings Transfer 1410 SW Walnut @	928-7620



LEONARD L. WILSON
PHONE 926-4291

WILSON INSURANCE, INC.
COMPLETE INSURANCE COVERAGE

221 W. 3rd Ave.
P.O. Box 865
Albany, Oregon

JOHNSON'S ALBANY DIRECTORY

331

MICHEL Gary (Joan) emp REM 1615 SE 2nd Av Ch Teryl '73 926-3945
 MICHELE George H Mrs 908 SW Ferry
 MICHELE Margaret 3520 SE Oak (#8) 926-6354
 MICHELE Wayne A (Gloria) fireman City of Albany 824 SW Ferry @
 Ch Sabrina '65 926-5726
 MICHOLSON William A (Beba J) trk drvr Leb Trucking
 830 SW 36th Av @ Ch Sandra '58 Michael '60 Jeannette '62 926-5181
 MICKELSON William C (Mary Ida) retired 1445 SE Madison @ 926-2364
 MICKLER Larry 2025 NE Linn Av 926-7894
**MID-VALLEY BOOKKEEPING - INCOME TAX, MANAGEMENT
 CONSULTANT, ESTATE PLANNING, ASSOCIATED WITH MEN'S
 SUIT CENTER: BERT SMITH OWNER 337 W 2ND AV 928-8212**
 MID VALLEY CABINET AND SUPPLY cabinet mkr David T Case
 ownr 2935 SE Davidson 926-0078
 MID-VALLEY CHILDREN'S CLINIC P.C. 2715 SW Willetta 926-7718
 MID VALLEY DENTAL LABORATORY Bill Feldman ownr
 306 SW Broadalbin 926-3355
 MID-VALLEY ECOLOGY CENTER 431 SE 2nd Av 928-4048
**MID VALLEY ORTHOPEDIC CLINIC - DR K CLAIR ANDERSON, DR
 MONTY R ELLISON & DR DAVID F FITCHETT PHYSICIANS &
 ORTHOPEDIC SURGEONS, SHERRY RILLING OFC. MGR.
 950 SW 29TH 928-5851**
**MID VALLEY SECURITIES INC - STOCKS, SECURITIES, INVESTMENT
 SECURITIES UNDERWRITERS- WILLIS C BURCK PRES. 425 W 2ND
 AV 'PO BOX 1065' 928-3319
 PORTLAND 224-6916**
 MID-VALLEY UROLOGICAL ASSOCIATION Dr Walton E Byrd
 phys 2219 SE Santiam Hwy 926-9414
 MID-VALLEY X-RAY CHEMICAL SERVICE X-ray apparatus & sups
 2875 SE Santiam Hwy 928-7177
 MID-WILLAMETTE GAS SERVICE appl sls & serv Charles H Briggs
 ownr 1321 NE Mayview Dr 926-6636
 MIDDELSTADT Carl F (Marion E dist clk NW Gas) Rt 2 Bx 94 @ Ch
 Martin '57 Glenda '60 Carol '62 John '64 Brian '68 926-4302
 MIDDELSTADT John F (Elizabeth) retired 1735 SE 1st Av @ 928-7826
 MIDDLESTADT Ronald (Michiko) emp Western Kraft Rt 2 Bx 89 Ch
 James '58 Tom '59 Robby '67 928-8882
 MIDDLETON Albert 3505 SE Marion 926-7828
 MIDDLETON D G 912 SW 21st Av 926-7491
 MIDDLETON James C (Lorraine) genl mgr Frager Furniture Co Inc
 844 Holly Lane Lebanon
 MIDDLETON Troy 2853 SE Salem Av
 MIDVALLEY COUNSELING CENTER marriage and family counselors
 930 SW Queen Av 926-0707
 MIDWAY CONSTRUCTION CO INC genl contr Carl Haima ownr
 2324 SE Three Lakes Rd 928-7927
 MIDWAY PLUMBING & HEATING plumbing materials Carl Haima
 ownr 2324 SE Three Lakes Rd 928-7927
**MIDWAY PLUMBING INC - RESIDENTIAL, COMMERCIAL WATER
 HEATERS, PLUMBING FIXTURES- CARL HAIMA PRES., DOUG C
 HAIMA VICE PRES., LARRY HAIMA VICE PRES., RAY STUTZMAN
 SECY. 2324 THREE LAKES RD 928-7927**
 MIDWAY TAVERN 1721 SE Pacific Blvd
**MIDWAY TV & APPLIANCE INC - APPLIANCE & TELEVISION SALES
 & SERVICE, ANTENNAS, REFRIGERATORS & FREEZERS,
 DISHWASHERS, STEREOS & HI-FI, CAR RADIO SERVICE- ROBERT
 T NEWTON PRES., GORDON K DANIELSON VICE PRES.
 1700 E PACIFIC BLVD 928-8619**
 MIEBACH Dell A (Diana slsldy Jared's Outdoor Str) slsmn Heins Honey
 Co Inc 3068 SW Oakville Rd Ch Monte '63 Tami '66 Cindy '69 926-4620
 MIEBACH Lavern (Judith) emp Han's & Gretal
 Oakville Rd Rt 3 Bx 894-B @ Ch Sherry '62 Chad '66 928-9793
 MIELKE George E (Henrietta M secy Oak Elem Sch) formn Wah Chang
 2676 NW Hillcrest Pl @ 926-1753
 MIKESELL Oscar (Georgia) city ext agt Ore State Bd of Higher Educ
 321 SW 9th Av @ 926-2495
 MIKESELL Richard M (Molly) vice pres & genl mgr Cummings Transfer
 & Fuel Co-agt Mayflower Moving & Stgo Co
 3206 North Shore Dr @ Ch Melinda '80 Susan '81 Ricky '84 928-7675
 MIKESELL'S FOODS #1 groc W McCullough Corp ownr 217 SE Main 926-2881
 MIKKELSON Gail 3240 SW Liberty @ 928-7644
 MIKKELSON Harry (Alice) retired 1226 SW Washington @ 926-2647
 MIKKELSON Jennifer student Seattle Pac Coll 3240 SW Liberty 928-7644
 MIKKELSON Michael student Scottsdale Comm Coll 3240 SW Liberty 928-7644

MIKKELSON Robert H (Shirley) CLU Chambers Mikkelson & Tibball
 1435 SW City View Pl 928-9637
 MIKKELSON William (Fern) pres Smoke-Craft 3240 SW Liberty @ 928-7644
 MILES John (Leora) owner John's Barber Shop 459 Isabela Lebanon 258-3517
 MILL SUPPLY CORP John Steelhammer vice pres 1210 SE Jackson 926-5831
 MILL-RITE FARMS INC feed dlr Clayton Wood, Ernest Henschel &
 Herbert Wood ptrns Rt 2 Bx 84 928-3285
 MILLAGER H M 1098 SW 14th Av 928-4795
 MILLAGER Richard (Jane) ownr Dick's Brake & Tune-Up
 840 SE 2nd Av @ Ch Jim '67 Stuart '69 Faith '70 Alan '71 926-0831
 MILLER A domestic wkr 336 SE 1st
 MILLER Alan R (Susan) emp Zirconium Technology Corp
 2604 SE Pine Ln Ch Jeremy '74 928-4620
 MILLER Albert A retired Rt 1 Bx 246 928-9713
 MILLER Albert H (Mary) PBX Pac NW Bell 2790 NW 12th Ch Joe '58
 Craig '59 Andrea '64 Susan '72 926-2950
 MILLER Alvin H (Mildred) lab techn Western Kraft
 2472 SW 38th Av @ 926-2923
 MILLER Ben L (Anna M) emp USPS 3833 SW Pirtle Dr Ch Scott '62
 Andrew Christopher '71 928-7205
 MILLER Benicia 210 SE Oak
 MILLER Bernard (Claudette) v pres Casey Enterprises Inc
 Rt 2 Box 265 G 10 327-2622
 MILLER Bernie vice pres CEI Constn Fabrication
 MILLER C Douglas 7489 SW Buckingham Pl 928-8974
 MILLER Chriss S retired 1240 NE Chestnut 928-3411
 MILLER Clarence C (Leona) retired 125 SE Waverly Dr 928-4776
 MILLER D 210 SE Oak (#11)
 MILLER D A emp Simpson Timber Albany
 MILLER D E emp Simpson Timber Albany
 MILLER D Pete (Myrna) Rt 1 Box 15 Tangent (T) Ch Rod '57 Becky
 '57 Tracy Vaden '59 Tina Vaden '60 Lydia Vaden '62 926-0759
 MILLER Dale W (Arlene) 1925 NE Front Av @ Ch Ron '57 Darrell '58
 Valerie '59 Greg '60 Dana '62 928-3162
 MILLER David US Army Rt 1 Bx 15 Tangent (T) @ 926-0759
 MILLER David F (Wanda F) instr LBCC 1912 NW Broadway @ Ch
 Darrell '66 Lisa '69 926-6256
 MILLER David M emp Stokely Van Camp 820 SE Bradley (#13)
 MILLER Douglas (Patsy acct State Sav & Loan Assoc)
 7019 SE Knox Butte Rd
 MILLER Earl W (Mildred E bkpr Citizens Valley Bk) farmer
 Rt 1 Bx 347 Grand Prairie Rd @ 928-7917
 MILLER Edwin (Maxine A tchr Linn Benton Comm Coll) self employed
 2669 NW Valley View Dr @ 926-4925
 MILLER Elton J emp Albany Genl Hosp Rt 1 Bx 342
 MILLER Eric E (Elberta owner Casa Madrid Beauty Salon & Boutique)
 opr helper Wah Chang 516 SE 6th @ Ch Marcella '58 Kimberly '69 926-7560
 MILLER Ethan L (Thelma M) owner Custom Trim Shop
 1139 E Salem Av 928-5021
 MILLER Eula P 1520 SE Sherman 928-8271
 MILLER Fred H (Dorothy B btcn Boutique Bty Shop) ofc mgr Ore Met
 644 SW 8th Av 928-3534
 MILLER G O 703 SE 4th Av @ 926-7855
 MILLER Gary (Jo Ellen emp First Fedl Savings & Loan) ptsmn Nissen
 Mtr Co 125 SE Waverly Dr 928-2281
 MILLER Gary E student Purdue Coll 859 NW Ridders Rd 926-1402
 MILLER Gary L quality inspr Amer Can Co 1925 NE Linn Av 928-4890
 MILLER Gene P (Mary M kitchen hlp Spring Country Hill Club) mach
 Wah Chang 2555 NW Squire Pl @ Ch Teresa '60 Nancy '62 Kathryn
 '63 926-5992
 MILLER George self employed Rt 1 Bx 356 @ 928-9836
 MILLER George K (Ruby) comnr Linn Cty 5422 NE View Crest Ln 928-8618
 MILLER George W Rt 1 Box 326-H 926-0724
 MILLER Georgia 318 SE 3rd Av 926-6151
 MILLER Gerald L (Christine K secy Full Circle Inc) emp Ore Met
 1316 SE 30th Av @ Ch Tamara '61 Timothy '62 926-5067
 MILLER Gleada Mrs 430 SW 6th Av (#3) 928-8492
 MILLER Glenda emp Mennonite Home Rt 1 Bx 246 @ 928-9713
 MILLER Glenn self employed Rt 1 Bx 356 @ 928-9836
 MILLER H Eugene 827 SE 4th Av 926-2341
 MILLER Harold L Crabtree 928-9050
 MILLER Howard J retired Rt 2 Bx 240 928-9016
 MILLER Hulan (Carol) farmer & tchr Lebanon Union HS
 Rt 1 Bx 292 @ Ch Julie '61 Kerry '65 Jill '67 Melinda '69 926-7478



FDIC
FIRST NATIONAL BANK OF OREGON

WE'D LIKE TO GET TO KNOW YOU

Albany Branch - 300 W. First Ave. - Phone 926-5823

Waverly Branch - 2100 E. Pacific Blvd. - Phone 926-5823



MILLER J MOTORS - AUTO DEALER-NEW & USED CARS, SALES & SERVICE, AUTO PARTS, PLYMOUTH, CHRYSLER & IMPERIAL SALES & SERVICE- JOHN MILLER OWNER 230 E 2ND AV 928-4481

MILLER Jack Mrs pt tm emp Camp Fire Girls 1435 SE Center @ 926-2390
 MILLER James E (Doris Pearl) emp SWF Plywood
 1425 SE Shortridge Ln @ Ch Tonia '62 Jamie '65 Scott '66 926-6203
 MILLER James R (Ruth E secy Dr Gary A Goby)
 1345 NW Laurel Hgts 928-4071
 MILLER Jeanne 2790 NW 12th 926-2950
 MILLER Jim emp Albany General Hospital Rt 1 Box 342 928-7866
MILLER John (Mary E) owner J Miller Motors 2710 S Columbus @ 928-5280
 MILLER John T Jr (Nadalee) turkey rancher Rt 1 Bx 115-D Tangent (T)
 Ch Johnny '64 Colleen '70 926-7187
 MILLER John W 222 E 1st Av 926-7555
 MILLER Justin A (Kathleen K court reporter) ownr Miller Music Studio
 528 SW Washington @ 926-3094
 MILLER K Rt 3 Bx 147 Lebanon 926-0779
 MILLER K E Lebanon Rd Rural Rt Bx 1-A Tangent (T) 928-7738
 MILLER Kenneth H (Ellen E emp Ore Freeze Dry) farmer
 165 SE Ash Knox Butte Rd @ 928-7777
 MILLER Kevin J shop Casey Enterprises Inc Rt 2 Box 265-G-10 327-2622
 MILLER L G 4281 NE 27th @ 926-1600
 MILLER L J student-secy LBCC 1139 SE Salem Av @ 926-0507
 MILLER L M 1415 SE Salem Av (#9) 926-0507
 MILLER Larry (Nancy) emp Golden West Mobile Homes
 719 SE 19th Av (#12) Ch Jason '70 928-9490
 MILLER Larry L 2044 SE Hill 928-9490
 MILLER Leroy (Dolly emp Pop's Branding Iron) 2040 SW Broadway Ch
 James '68 926-8923
 MILLER Leroy S retired Lebanon Rd Rt 1 Bx 1-A Tangent (T) @ 928-7738
 MILLER Lester C Mrs Thornton Lake Dr Rt 4 Bx 255 926-6187
 MILLER Linda 742 SE 32nd Av (#6) 928-8992
 MILLER Lloyd L (Agnes) emp US Plywood Crabtree Rd 926-5021
 MILLER Lori J secy Custom Trim Shop 1139 E Salem Av 928-7277
 MILLER Madge F 328 SW Ferry (#1) @ 926-1304
 MILLER Marlon M (Betty J) US Govt inspr Wah Chang
 2420 SE Main @ 926-0562
 MILLER Marjorie 1131 SW Queen Av 926-1402
 MILLER Marlene K student Univ of Ore 859 NW Ridders Rd 926-7860
 MILLER Marvin D (Patsy I tlr State Savings & Loan Assn) farmer
 129 SE Waverly Dr 928-8873
 MILLER Marvin E (Marjorie A clk Penneys) mach Wah Chang
 1305 SW Takena @ Ch Terry '58 928-8873
 MILLER Merwin 'Tommy' (Cherie clk Safeway) jitney drvr Geo Pac
 5860 NW Primrose @ Ch JoAnne '60 Janet '61 928-9097
 MILLER Michael serv mgr J Miller Motors 2710 SE Columbus St 926-2950
 MILLER Michel emp Oregon Freeze Dry 950 SW 18th Av 926-2950
 MILLER Mike 2790 NW 12th @ 926-2950
 MILLER Norman Dale (Barbara) emp Linn Benton IED
 PO Bx 582 Lebanon 926-0245
 MILLER Orlin (Rita) commercial fisherman 2809 SE Davidson @ Ch
 Lori '69 926-1840
 MILLER Orville (Rhoda secy NA Jr HS) retired
 1905 SE Waverly Dr (#99) @ 928-9319
 MILLER P L 2030 SE Geary @ 926-5280
 MILLER Pat asst genl mgr J Miller Motors 2710 S Columbus 926-9343
 MILLER Patricia 805 SE 18th Av 926-9343
 MILLER Patricia 1875 SE Casa Villa 926-7582
 MILLER Peggy 1852 SE Jackson Ch Jamie '74 926-7561
 MILLER R H Sr emp Simpson Timber Albany 926-7065
MILLER Ralph A (Darlene) owner Albany Lanes 430 S Bradley @ 926-2325
 MILLER Ralph F (Una) ownr M & H Texaco 215 SE Fulton 926-7247
 MILLER Raymond D (Yvonne M) conslr LBCC 1128 SW 37th Av Ch
 Troy '67 Rachel '70 926-8533
 MILLER Richard 3125 SE 16th Av 926-6597
 MILLER Richard C (Nancy) prodn formn Duraflake
 1410 SE Shortridge Ln Ch Terry '64 Bryan '66 Eric '70 928-7344
 MILLER Richard K (Erma) sandblaster Wah Chang
 1197 NE Century Dr (#28) @ 926-7582
 MILLER Robert 1525 SE Powell 926-7561
 MILLER Robert A 227 NE Springwood Dr 926-7065
 MILLER Royce (Janice) tchr Jefferson Sch Dist 1530 SE Lafayette @ Ch
 Mary Angela '73 926-5706
 MILLER Shari sls Sears 3345 NE Adah 926-7220
 MILLER Shirley emp R V & Sons 810 SE 19th Av (#3) 926-7220
 MILLER Steven V furnace installer Birchfield Appl & Hgt
 3545 NE Adah Av 926-0759
 MILLER Terry USN Rt 1 Bx 15 Tangent (T) @ 926-2950
 MILLER Tom 2790 NW 12th 928-9097
 MILLER Tommy 5860 NW Primrose 926-5992
 MILLER Troy 2555 NW Squire Pl 926-5992

MILLER Truman V (Ardys) formn Albany Cabinet Shop Rt 2 Box 283
 Ch Christine '65 Brent '67 926-0729
 MILLER Valerie bartender Swept Wing 3222 SE North Shore Dr (#25)
 Ch Robbie '66 928-4478
 MILLER W A (Mildred L) retired 1600 SE Sherman @ 926-5907
 MILLER W R Crabtree 928-9805
 MILLER Wayne E (Shirley) bldg contr 859 NW Ridders Rd @ Ch Julie
 '61 926-1402
 MILLER William (Mary M) emp Fisher Implt Rt 1 Bx 246 Hwy 20 @ 928-9713
 MILLER William Howard (Esta M) exterminator
 4555 Santa Maria Av @ 926-6867
 MILLER William L (Virginia clk Cty Assessor's Ofc) farmer Rt 1 Bx 356 928-9836
**MILLER-HAINES BUILDING SUPPLY -LUMBER, BUILDING SUPPLIES,
 PAINT- JACK C HAINES OWNER 960 S GEARY 928-4438**
 MILLERSBURG GRADE SCHOOL Maurice Chester prin
 5880 NE Old Salem Rd 928-9071
 MILLERSBURG MARKET grocers 3370 NE conser Rd 928-7084
 MILLHOLLEN F R 538 SW 9th Av @ 926-2954
 MILLIGAN Jerry Rt 1 Bx 255W 928-7130
 MILLIGAN Robert I 1205 NE Front Av 928-7130
 MILLIGAN Roger (Verna) mach Wah Chang 1066 SE 4th Av Ch
 Zachary Thomas '74 928-5206
 MILLS Elaine 2521 SE Grand Prairie Rd 928-2712
 MILLS Kenneth M (Patricia) emp Dick's Body Shop 115 NE Geary Ch
 Bonnie '65 Rhonda '66 Karla Gaye '71 926-8293
 MILLS Laucetia tchr Calapooya Jr HS 1510 SW Tracy Ct 928-7507
 MILLS M D 612 SW Maple 926-7378
 MILLS Martin 2333 SE Waverly Dr 928-7467
 MILLS Melford D Rt 2 Box 91-M 926-7378
 MILLS Richard A (Beverly) mach opr Rem 2333 SE Waverly Dr @ Ch
 Tim '58 Greg '61 Jeanette '62 926-7378
 MILLS Tom (Loretta J data review techn Social Security Admn)
 2526 SE Hill 928-4652
 MILLSAP Dock A 505 S Lyon 928-2825
 MILTENBERGER D A 1790 SE 51st 926-9426
 MINARDI Steve (Carol ins rater Forest Inds Ins Exch)
 PO Box 615 Sweet Home 926-9616
 MINCKLER Jack (Velma emp Wah Chang) livestock buyer
 3515 NE Scott Av 926-9525
 MINDEN CONSTRUCTION INC genl contr C H Brinkman supvr
 6500 SW Pacific Blvd 926-9426
 MINDENHALL Judy bten Billies Bty World 1090 SW Bryant Dr 926-9525
 MINEGAR Helen V jntr cook Linn Benton CC OSU 828 SE 3rd Av @
 Ch Sharlene Yocum 926-9525
**MINER Jack (Laura) pres Timber By Products 2883 NW Sunny Ln @
 Ch Shari '59 928-3642**
 MINER Marvin (Eunice) farmer Rt 1 Bx 276-M @ Ch Mark '66 Mike
 '69 926-0765
 MINER Toni 2883 NW Sunny Ln 928-2721
 MINGUS F John 2525 SE Hill 926-6217
 MINNER Georgia 2327 SE Salem 926-9616
 MINNICK Donald H (Dorothy) instr LB Comm Coll Rt 1 Bx 334-M 926-4070
 MINSHALL Lester D (Pina) retired Rt 4 Bx 351 928-8877
 MINSHALL Richard B (Kathy) mgr Barnum's Welding Supply
 2513 NW Crocker Ln Ch Pam '58 Richie '65 Julie '66 Leslie '68 926-4600
 MINTER C L emp Simpson Timber Albany 926-0284
 MIRANDA Phyllis D 1616 NE Front Av 926-0284
 MISENHIMER Paul K (Louella L) mgr Park Village Apts
 525 SE 24th Av (#26) 926-0284
 MISHLER Evelyn L emp Albany Genl Hosp
 106 Washington Av Brownsville 928-2292
 MISHLER Stan 4285 N Alder 928-2292
 MISKIN A Marilyn emp Senior Citizens Opportunity Cntr
 3735 SE Madison Ch Jennelle '57 Heidi '60 Eric '65 Shawn '68 928-9957
 MISNER Don E (Beverly) carp Crabtree Rd PO Bx 51 @ Ch Michael
 '60 Nancy '62 928-9957
 MISNER Donald M (Irene E) mach & furnace opr Wah Chang
 1055 SE 20th Av @ 928-3845
 MISNER Gladys Mrs 1530 SE Hill 926-4084
 MITCHELL 'Web' (Beverly secy Chamber of Commerce) emp Wah
 Chang 230 SE Pitt @ Ch Julie '60 928-8252
 MITCHELL A M 3141 SE North Shore Dr 926-1438
 MITCHELL Ai M (Anna) farmer 4930 SE Spicer @ Ch Mark '57
 Barbara '59 Rhoda '62 928-3038
 MITCHELL Bob (Janice) ownr Mitchell's Floor Covering
 4073 SE 40th Av @ Ch Debra '59 Bobby '60 928-8069
 MITCHELL BOB G BUILDING CONTRACTOR 4073 SE 40th 928-3466
 MITCHELL C 2624 SE Tudor Way 928-2002
 MITCHELL Cami student U of O 1130 SW Lawnridge @ 926-6996
 MITCHELL Colleen 230 SE Pitt 928-8252
 MITCHELL Deborah 833 SE Waverly Dr 926-1158
 MITCHELL Don G (LaVerne A) auto body reprmn Don's Body Shop
 1016 SE 6th Av Ch Darren '59 926-2924
 MITCHELL Elmer E (Eloie B) retired 3520 SE Oak 926-2452



FREE ESTIMATES
210 S. CHICAGO

Mailing Address P. O. BOX 623

MAIER ROOFING CO.

ALBANY

FREE INSPECTION
JIM MAIER - OWNER
PHONE 928-8253



JOHNSON'S ALBANY DIRECTORY

333

MITCHELL Ezra H retired 410 SE Denver @	926-1788	MOLLETT INC genl contr Glenn R Mollett pres	
MITCHELL FLOOR COVERING Bob Mitchell ownr 625 SE Hill		2706 NW Gibson Hill Rd	926-5102
MITCHELL Florene kindergarten tchr 1st Assembly of God		MOLVER Dan (Phyllis) mtr reader PP&L Rt 2 Bx 292-B	926-3205
3141 SE North Shore Dr (#4)	926-1438	MOM'S CAFE Lou Wealand ownr 104 SE 4th Av	
MITCHELL Glenn 4640 SE San Felicia Av	926-8981	MOMS CAFE Paul Minsdall ownr 104 S Lyon	
MITCHELL James E 805 SE 12th Av	926-4356	MONFILS Donald G 1386 NE Mayview Dr	928-8685
MITCHELL James J (Peggy) emp Wah Chang 344 NW Juniper Ln @		MONFILS Oscar G (Blanche) retired 308 SE 28th Av @	926-5984
Ch Tara '71 Trent '73	926-6680	MONROE C L Mrs 917 SE Waverly Dr @	928-8697
MITCHELL Kerry D student LBCC 1016 SE 6th Av	926-2924	MONSON Carl O (Evelyn L) mgr Albers Feed & Farm Supply	
MITCHELL Layne student Univ of Oregon 230 SE Pitt	928-8252	2135 S Hill @	926-2443
MITCHELL Lindle 1016 SE 6th Av	926-2924	MONSON Frank (Vera emp Democrat-Herald Albany) retired	
MITCHELL Marlin B (Darlene) sls mgr Waverly Mtrs Inc		2540 SE Sherman @	926-2596
4010 SW Willoway Ln	926-7886	MONSON Judy Ann emp Albany Genl Hosp 8955 Hwy 99W Corvallis	
MITCHELL Maudie 3141 SE North Shore Dr	926-1438	MONSON Lee A (Vallerie J emp Philips Inds) emp Golden West	
MITCHELL Merle trk drvr 4930 SE Spicer @	928-3038	625 E Thornton Lake Dr	
MITCHELL Mike (Marlene secy Linn Cty Health Dept)		MONSON Robert (Doris recpt Forest Serv) tchr WAHS 5924 SW Mike	
4455 Janice Av NE Salem		Ch Diane '62 Stephanie '62	926-4063
MITCHELL Mike L 3861 NW 26th	928-4060	MONTANK H J (Thelma) retired 2963 NW Pineview Dr @	926-2045
MITCHELL Raymond (Ellen clk Pauline's Sportswear) sander R Veal &		MONTELL Anice M Mrs 420 SW 3rd Av	926-9541
Sons Furn 4040 SE 39th	928-9368	MONTGOMERY Betty Rt 1 Tangent (T)	928-8950
MITCHELL Robert W emp Welfare Dept State of Ore		MONTGOMERY Bobbie M tchr Lafayette Sch 3925 SE Spicer Rd Ch	
115 SW 5th Av (#4)	926-5267	Timi '62	928-9256
MITCHELL Thomas C (Irene) retired		MONTGOMERY Claud (Viola) 2117 SE 1st Av @	928-3692
Denver Corner Rd Rt 2 Bx 1920 @	928-7896	MONTGOMERY Clyde A (Claudette C) farmer	
MITCHELL Vic Bx 390		Rt 1 Bx 141-H Tangent (T) @	928-8006
MITCHELL William H (Joyce M) genl mgr Smoke Craft Inc		MONTGOMERY Coleman E head washmn Heath's Lndry	
1130 SW Lawnridge Ch Angela '64 William Jr '66	926-6996	1410 SW Washington (#15) Ch Steven '57 Fred '59 Herm '66 Aaron	
MITSCH Edith Rt 2 Bx 496	258-8742	O'Neill '57 Mark O'Neill '59 Jerry O'Neill '60	926-3876
MITSCH Nathan James (Mary Elles) owner Mitsch's Antiques		MONTGOMERY G J 950 SE Airport Rd (#105)	
Albany @	926-3724	MONTGOMERY J M 309 SW 12th Av	928-4098
MITSCH'S ANTIQUES antiques Nathan J Mitsch ownr		MONTGOMERY L D (Lee) public wks dept City of Albany	
4620 SE Christopher Ln	926-3724	4719 SW Willetta @	928-8015
MIXON Betty Jean 2228 NE Front Av		MONTGOMERY Linda nurse aide Albany Genl Hosp 1236 SW Takena	928-3978
MIXON C W (Colleen) cook Tom Tom Restr & Pancake House		MONTGOMERY Maribel 3118 SE Hill	928-7518
544 S Nebergall Loop @		MONTGOMERY Patricia hsekpr Albany Genl Hosp 1236 SW Takena	928-3978
MIXON Roxanne 1208 SE Madison	926-9920	MONTGOMERY Richard D 750 SE Queen Av	926-9332
MOBIL OIL CORP oil co 200 SE Chicago	926-7881	MONTGOMERY Robert J farm wkr Rt 1 Tangent (T)	928-8950
MODE O'DAY ladies' apparel Hazel Hart ownr 131 SW Broadalbin	928-9201	MONTGOMERY Sharla 726 SE Queen Av	926-9214
MODERN ACRES APARTMENTS Dorothy W Warren mgr		MONTGOMERY Sharon student WAHS 1236 SW Takena	928-3978
3410 SW Pacific Blvd	926-0094	MONTGOMERY Vernon student Univ of Ore	
MODERN PAINTERS painting contr Tom Power ownr		Rt 1 Bx 141-H Tangent (T) @	928-8006
1615 SE Powell Way	926-2333	MONTGOMERY WARD & CO -DEPARTMENT STORE, CATALOG	
MODERSCH Jerri legal secy Weatherford Thompson Horton Jordan Law		CENTER- ALLEN W RASMUSSEN MGR. 2290 E PACIFIC BLVD	926-1527
Firm 924 SE 31st Av	928-2685	MONTGOMERY William Rev 121 SE Jackson	928-4574
MODIN Gary W dry waller George Johnston Rt 2 Bx 287-3A @	928-4775	MOODY Ajax (Dorothy) social wkr Linn & Benton Cty Juvenile Depts	
MODIN Lyle M (Peggy) linmn PP&L Rt 2 Bx 287-3A Ch Linda M '60	928-4775	1330 NW 30th Corvallis	
MODIN Steve (Janet emp Bi-Mart) landscaping 810 SE 19th Av		MOODY Harry L (Connie S) genl formn Wah Chang	
MODIN Steve A Rt 2 Bx 287-3A	928-4775	1530 SE Madison @ Ch Linda '72 Mona '74	926-5969
MOE Charles (Linda) carp 2516 NE Clover Ridge Rd Ch Sara '70		MOODY Harry W (Helen M) retired 1521 SE 7th Av @	928-8558
Suzanne '74	928-2498	MOODY James K 525 SE 24th Av	926-1124
MOE Gary (Gudren div mgr Sears) Rt 1 Bx 329 Lebanon		MOODY Jerry (Patricia Ann RN Gary Goby M.D.) 601 E Ash Lebanon	
MOE Larry Deen (Sharia) owner Captain Moe's Submarine Sandwiches	926-4539	MOODY JOHN AND SON CONSTRUCTION CO INC genl contrs	
1050 E 24th @ Ch Lisa '65 Charles '87 Douglas '72		SE Waverly Dr	926-0201
MOEHL Thomas J 2621 SE 27th Av	928-4220	MOON David E (Judy M) assoc pastor Evangel Assembly Church	
MOELLER Leland J (Millie secy S Shore Elem Sch) emp State Police		740 SE 34th Av @ Ch David '63 Daniel '64 Cherilee '72	928-2715
1006 SE 38th Av @ Ch Kent '57	926-8544	MOON Ted W (Judy) conslr W Albany HS 1680 NE Mayview Dr @ Ch	
MOELLER Pam student 1006 SE 38th Av	926-8544	Chris '74	926-6687
MOEN Pliny (Mary) retired 1545 SW Maple @	928-7460	MOONEY James (Kathy) slsmn Duraflake 3315 NW Kingston Way @	
MOFFENBIER Brad L emp Golden West 1403 SW Takena	928-7213	Ch Angie '63 Jennifer '65 Heather '66 Shannon '72	926-1105
MOFFETT William W retired 1915 SW Elm	926-6244	MOONEY Terri 2020 SE Main Ch Thad '69 Staci '72 Little Bull '74	
MOHR Julius C (Florence A) NSSC opr Western Kraft		MOOR Eloise D 3222 SE North Shore Dr (#16) Ch Jeannie '60 Julie '60	
249 NW Juniper Ln @	926-2644	Donald '61	928-9102
MOHR Lawrence (Leona pts dept Wentowrth Mtrs) trk drvr I-5		MOOR Richard D (Laurene D) emp SWF Plywood 2227 NE Front Av	
Freightline 173 NE Country Village Loop	926-4771	MOOR Thomas 935 SE Ermine	
MOHR Melvin R (Sherie T) mechl engr Western Kraft		MOORE Alvin R (Gayle M) inspr Burlington Northern RR	
3005 SE Lansing @ Ch Kristin '64 Randolph '66	928-9220	2887 NE Arnold Rd Ch Rodney '57 Lynn '60 Tod '63	928-3962
MOHR Ronald D (Virginia student OCE) tchr N Albany Grace Sch		MOORE Arnie emp Rogers Cabinet 4520 SW Oakville @	928-7953
312 NE Country Village Loop	928-4855	MOORE BONNIE SOUTH SHORE BEAUTY SALON Bonnie Moore	
MOHR Steven 249 NW Juniper Ln @	926-2644	ownr 2918 SE South Shore Dr	928-8054
MOLE Larry (Janet) trk drvr Pumlite Bldg Supply 1626 SE Oak	928-8621	MOORE BUSINESS FORMS INC PACIFIC DIVISION printing Bob	
MOLENAAR Marie emp OSC Lbry 7189 SE Knox Butte Rd Ch		Gold rep 548 NW Spring Hill Dr	926-6611
Richard '52	928-7758	MOORE C E 632 SE Baker @	926-7545
MOLENAAR Richard 7189 SE Knox Butte	928-7758	MOORE Charles W (Rita M) carp Draper Bldrs 1310 SE Geary Ch	
MOLLETT Glenn R (Theresa secy N Albany Rural Fire Dist &		Katherine '60 Janice '61 David '64	928-7921
secy-bkpr Mollett Inc) pres Mollett Inc 2706 NW Gibson Hill Rd @	928-3966	MOORE Del (Beverly) tchr SAHS Rt 4 Bx 413-M	926-5220



ANDERSON HEATING & AIR CONDITIONING CO.

SALES — INSTALLATION — SERVICE

1133 COMMERCIAL WAY

HEAT PUMPS

926-3344 · 926-6688





133 NORTH LYON ST
PHONE 926-4446

SMITH GLASS SERVICE, INC.

AUTO - WINDOW - PLATE - MIRRORS - SHOWER DOORS

ALBANY, ORE 97321
COMMERCIAL GLAZING



JOHNSON'S ALBANY DIRECTORY

MOORE Douglas C 3420 N W Wishram Dr	928-4350	MORGAN Arthur D (Nancy A secy Wah Chang) process engr Wah Chang 622 NE Peach Tree Ln	926-0208
MOORE Elaine student S Albany HS 3505 SE Thurston	928-9135	MORGAN B F 639 SE 34th Av	926-5172
MOORE Frank (Winifred) logging supt Simpson Timber Co 632 SE Baker	926-7545	MORGAN B K 505 SE 27th Av	926-6188
MOORE Gary L (Marianne facility assigner Pac NW Bell) findry man Ty-Line 516 SE 29th Av @ Ch Donald '63 Gary '67	926-5009	MORGAN Barbara student OSU 1032 SW Washington	926-1479
MOORE Gayle R 1415 SE Salem	926-0205	MORGAN Beverly emp Good Samaritan Hosp 1710 SW 15th Av	926-7505
MOORE Gordon A (Shirley) Crabtree	928-7744	MORGAN Billy 2878 NW Arlington Dr	926-6485
MOORE Guy (Sharon) genl mgr L K Comstock Co-Kern Div 1320 NW Gibson Hill Rd @ Ch Jeffery '60 Julie '62 Teresa '67	928-8500	MORGAN Bruce sta atndt Bob's ARCO Rt 3 Box 283 Lebanon	
MOORE H Dan Dr (Marsha S) phys & surg 440 E Thornton Lake Dr (res) Ch Wendi '65 Danny '66		MORGAN C F retired 819 SW 18th Av (#6)	928-3904
MOORE H DAN DR phys & surg 925 W 9th Av 'PO Box 686' (ofc)	926-4288	MORGAN David C 2039 SW 16th Av	926-1672
MOORE Harvey (Ruth nurse) tchr Sahs 110 SE Chicago Ch Scott Andrew '74	926-4544	MORGAN Duke L (Barbara) drvr Cordel Carp'n & Barry's Constn 1645 SE Bethel Corvallis	
MOORE Herman (Mary) clk United Parcel Serv 930 NW Meadow View Corvallis		MORGAN Gerald M (Marcie J secy Indl Radiotronics Inc) tchr LBCC 532 SW Ferry Ch Dari '61 Mari '60 Ken '63	926-7004
MOORE Ira L retired 1015 SW 5th Av (#9)		MORGAN Harold C (Helen L bkpr Waverly Mtrs) ownr Morgan's Bicycle & Hobby Shop 1032 SW Washington @ Ch Jimmy '59	926-1479
MOORE James B (Vergene R recpt Dr Harold Hagerty) emp Wah Chang 935 SE Ermine @ Ch Teresa '61	926-4734	MORGAN J emp Outdoor Store 2703 SE South Shore Dr Ch Shawn '70	
MOORE James F (Bonnie L ownr Bonnie Moore South Side Bty Salon) fire marshall City of Albany 2918 SE South Shore Dr Ch Dan '58 Tami '63 Teresa '65	928-8054	MORGAN J I 1200 SE Salem Av (#10) @	926-4091
MOORE Jeanne C emp Albany Genl Hosp 1321 Garfield Corvallis		MORGAN Jack (Phyllis I) logger 1310 SW Lawndridge @	926-8788
MOORE John M 2813 SE Geary		MORGAN Jackie M 813 SW Walnut	926-6131
MOORE John S 3311 SE Pine St	928-8386	MORGAN James W (Madge L tlr First Natl Bk) student OSU 2878 NW Arlington Dr	926-6485
MOORE John W (Nell M) 925 SE 2nd Av @	926-3169	MORGAN Jerry L 3420 SE Winton Ct	926-6122
MOORE Joni ofc clk CED Consolidated Electrical Distrs 638 SE 32nd (#3)	926-7929	MORGAN John B (Patty J bkpr Dist #8J) mech Fisher Impls 4150 NW Alder	926-4746
MOORE Leslie N 839 SE 3rd Av		MORGAN John B Sr (Mary T) retired 1441 SW Fern Pl @	928-9733
MOORE Lisa student S Albany HS 3505 SE Thurston @	928-9135	MORGAN John G (Mildred I) mlwrt 620 SE 13th Av Ch Janice '59 Ruth '61 Mike '63 James '66	926-8243
MOORE Melvin (Florence) constn wkr Wald Constn Co Rt 3 Lebanon		MORGAN John Jr 620 SE 13th Av	926-8243
MOORE Melvin G (Laura Frances) inspr Burlington Northern RR 4520 SW Oakville Rd @ Ch Alan '58 Vicky '60 Leta '62 Lonnie '63	928-7953	MORGAN Larry A (Colleen) mach Western Kraft 2299 NW Squire Av @ Ch Dalena '63 Marcus '64	928-3215
MOORE Michael 4159 Powers Av @	926-1180	MORGAN Melvin C (Frances C) retired 1920 SW Queen Av @	926-2446
MOORE N 305 SE 6th Av		MORGAN Mike (Sue tchr Fairmount Elem Sch) emp Wah Chang 207 NW Benton Pl Ch Brett '70	926-8458
MOORE N E 725 SE Main		MORGAN Norman S emp Clinton Greenough 4652 SW Oakville Rd	926-1763
MOORE Paul E (Lynda J) emp Pacific NW Bell 1620 SW Maple Ch Vicki '61 Ronnie '65	928-4824	MORGAN Pamela 1710 SW 15th Av	926-7505
MOORE Richard W Dr (Betty L) dentist 624 W 9th Av (res) @	928-3153	MORGAN Robert H (Mildred O) ownr M & F Str Independence Rt 4 Bx 517-W @	928-8879
MOORE RICHARD W DR dentist 919 S Elm (ofc)	928-8434	MORGAN Robin 505 SE 27th Av	926-0428
MOORE Robert (Marianne E RN Linn Cty Health Dept) 4595 NE Weslinn Dr		MORGAN Sheri 446 SE Ermine	926-2779
MOORE Robert (Elva) emp Ore Freeze Dry 1120 SE 2nd Av Ch Adam '72 David J '74	928-1994	MORGAN T G emp Simpson Timber Albany	
MOORE Robert G (Helen rl est slskdy Henshaw Rlty) emp Wald Constn 1490 SW 53rd Ch Sandra, Carolyn	926-2423	MORGAN Tim Rt 3 Bx 755	928-3194
MOORE Robert J pres Benton Lincoln Credit Service Inc Corvallis		MORGAN W J 931 SW Calapooia	926-2968
MOORE Robert J student OCE 1310 SE Geary	928-7921	MORGAN William R 1233 SW 15th Av	926-5131
MOORE Roscoe farmwkr 2887 NE Arnold Rd	928-3962	MORGAN William W 612 SE Baker	928-7303
MOORE Stanley A (Jackie L) research asst OSU Rt 1 Bx 186 Tangent (T)	928-3823	MORGAN'S BICYCLE SHOP Harold Morgan ownr 410 SW 1st Av	928-7526
MOORE Starweista 1905 SW 15th Av		MORINE Jessica customer rep PP&L 317 NW 12th Corvallis (#3)	
MOORE Tina emp Jenk's Hatchery 4520 SW Oakville Rd	928-7953	MORITZ Herman F (Myrtle emp Snell Tool Rental) emp Beaver Rock Prods Inc 3421 SE Geary @	926-0478
MOORE Verle C (Leila) surveyor 4159 Powers Av (res) Ch Jacqueline '59 Karen '60 David '63	926-1180	MORLAN Charles student LBCC 1440 NW Shady Ln	926-1107
MOORE VERLE C surveyors 424 SE 2nd Av (ofc)	928-3878	MORLAN Cynthia J packaging dept Smoke Craft 3555 SE Circle Dr	
MOORE Verna Rt 1 Box 255-W	926-1278	MORLAN Dale D student 1030 NE Albany Rd	928-9732
MOORE Willard M (Clara E mgr Shore Wood Estates) retired 1905 SE Waverly Dr (#2) @	926-9787	MORLAN Daniel W (Jordith A) pipe fitter KC Enterprises 2090 NW Thornton Lake Dr @ Ch Eric '65 Shawn '66 Kristina '68	926-7192
MOORE William G 3850 NW Terra Lynda Dr	928-9240	MORLAN Dean student Portland State 1030 NE Albany Rd @	928-9732
MOORHOS Thomas L (Rose) saw opr Duraflake 220 NW Juniper Ln Ch Sandra Perry '60 Judith '71	926-4800	MORLAN Duane V (Dorothy clk OSU) trk drvr Western Paving 1030 NE Albany Rd @	928-9732
MORAN 725 SE Davidson (#5)		MORLAN Harold I emp Harman Homes 1305 SE Waverly Dr @	926-2440
MORAN Andrew 4470 SE Waverly Dr	926-3125	MORLAN Ronald (Dora) sheet metal formn Casey Enterprises Inc Rt 2 Box 139A-2 Scio	
MORDIS Joe emp Jackson & Prochnau 3268 SE Hulsey Av Salem	585-2555	MORNHINWEG Homer H (Beth) retired 2220 SW 17th Av @	926-2159
MOREHEAD Verle J 508 SE 5th Av	926-2796	MORRILL David C emp Wah Chang 418 SW 5th Av (#D)	
MOREIRA Anthony J Jr (Joyce L instr LBCC) student OCE 2300 SE Hill @	928-2180	MORRILL Glenn B (Betty L) electn Wah Chang 1435 SE Powell Way @	926-1932
MORELAND Clarke A (Vivian) retired 149 NE Fairway Dr @	928-3004	MORRILL Howard formn Hayes Shelten Inds Rt 1 Box 164-H Tangent (T)	
MORELAND Donald (Gertrude secy New York Life Insurance) agt New York Life Insurance 3110 SE Clay @	928-3772	MORRILL Hulda C 1415 SW Park Terr	
MORELAND Earl 1544 SE Salem Av	926-2403	MORRILL Pauline 1415 SW Park Terr	
MORELAND Gale emp Albany Frozen Foods 3110 SE Clay @	928-3772	MORRILL Steven (Martha A) emp Wah Chang 2180 SE 22nd Pl @ Ch Kristina '72	926-7846
MORENO Julie emp Boise Cascade 828 SE 1st Av @ Ch Jim '57 Brian '60 Tony '62	928-2828	MORRIS Alta 3520 SE Oak	926-6458
MORENO Maureen 828 SE 1st Av	928-2828	MORRIS David (Maria sub tchr Sch Dist #5) engr Wah Chang Rt 1 Bx 261-A	926-9323
MOREY John C 603 SE 29th Av	928-4483	MORRIS Gaylan (Hazel) rocker opr Wah Chang Rt 3 Bx 106-B Scio Ch Gaylan '63 Luke '64 John '65 William '69 Joshua '70 Jeanie '72	928-7956
MOREY Melvin (Bertha clk Payless Drug) emp Wah Chang 950 SE Airport Rd (#54)	926-1986	MORRIS Gerald (Donna) saw opr Wah Chang 8140 SE Grand Prairie Rd @ Ch Jeffery '64 Billy '66	926-5994
MORFITT Oni tchr Calapooia Jr HS 3705 NE Hwy 20 Corvallis	753-9038	MORRIS Gordon L (Shirley) emp Duraflake Rt 2 Bx 177 Ch Dale '62 Glen '66	928-7044
MORFORD Ray (Ann emp Linn Cty Sheriff's Dept) Star Rt 1 Bx 77 Lacombe		MORRIS Herbert Rev (Betty) pastor 1st United Methodist Church 1146 SW 28th Av	928-8606
		MORRIS Kenneth D 618 SE Madison	928-4754
		MORRIS Kenneth E (Elsie M) servmn PP&L Knox Butte Rd Rt 1 Bx 262 @	928-8868



JOHNSON'S ALBANY DIRECTORY

335

MORRIS Lawrence L (Linda) interstate trk drv-Farwest
2817 SE Davidson @ Ch Kenneth '65 Julie '65 Darcy '74 928-5739

MORRIS Mary student Linn Benton Comm College & pt tm emp CEI
Constn Fabrication 1141 W 11th 926-0531

MORRIS Mary 1345 SW 8th Av 928-9476

MORRIS Norman (Julia G) trk drv'r Timber By Products
872 NE Albany Rd @ Ch Andrea '70 926-8254

MORRIS Richard D student OSU 1345 SW 8th Av 928-9476

MORRIS Robert (Doranna) SE 32nd
MORRIS Robert (Harriet) emp PP&L 2018 N Fairbanks Rd @ Ch
Amanda '63 Scott '66 926-7283

MORRIS Robert B 403 SE Madison 928-4683

MORRIS Robert D (Betty L) secy-treas CEI Constn Fabrication
1345 W 8th Av @ Ch Bill '58 Tom '61 928-9476

MORRIS Sidney T (Nora L) chicken farmer Rt 2 Bx 239 @ 928-3056

MORRIS Vivian 1625 NW Crittendon Loop 928-3150

MORRIS William M 712 SE 38th Av 928-2291

MORRISON Danette 1730 SW 16th Av 926-4016

MORRISON Daniel (Virginia) retired 1730 SW 16th Av @ 926-4016

MORRISON Jeri 642 SE 32nd Av (#6) 926-4367

MORRISON Mabel 1030 NE Water @ 926-1616

MORRISON William NE Alco 926-2576

MORRISSETTE G D emp Simpson Timber Albany
MORROW Mary E emp Stokely VanCamp 1340 NE Water Ch Barry '57..
MORSE BROTHERS INC -REDI-MIX CONCRETE, PAVING, SAND &
GRAVEL- FRANK MORSE MGR. 1759 SE KENNEL RD 928-2547
RES 928-4874

MORSE C H (Emma E) retired 929 SW Morse Av @ 926-7413

MORSE Frank (Linda) mgr Morse Brothers Inc 3616 NW Bunn Dr @ Ch
Kerry '68 Scott '71 928-4874

MORSE Harold C (Omaira) serv mgr Taylor VW
1405 SE Powell Way @ Ch Cynthia Fisher '58 Desiree Fisher '59
Vernon Fisher '60 928-3053

MORSE James H (Sandy emp Creditors Collection Serv) pts slsmn Merle
Taylor VW Rt 4 Bx 404-A 926-7643

MORSE Lora E Rt 4 Bx 404 @ 928-8778

MORSE Marlin (Maryann) emp Albany Floor Co 3510 SE Oak (#10)
MORSE Matthew ptrn Albany Yamaha 3535 Circle Dr 928-2884

MORSE Matthew S (Marcia J emp Hope Travel) mgr Albany Yamaha
Mtrcycles 3535 SE Circle Dr Ch Peter '69 928-2884

MORSE Milton D (Elta) retired 2308 SE 23rd Av @ 928-2449

MORSE Raymond W (Linda) 3639 SE Union @ 926-0715

MORSE Virgil W (Winnifred T) retired 1151 SW 12th Av @ 926-3196

MORTENSON Charles (Mary chrk Roth's Foodliner) emp Merle Taylor
Volkswagen 6281 NE Peterson Ln
MORTON Anna 2717 SE Columbus
MORTON Joe 240 NE Marilyn 926-3472

MORTON Ray R (Agnis) custdn N Albany Elem Sch
3104 SE Geary @ 926-8317

MORTON T L 1420 SE Hill 928-3175

MOSER Craig 540 SW 6th Av 926-9979

MOSER Francis C 461 E Columbia 327-3396

MOSER Fred E (Elizabeth) mtceann Fairview Hosp-Salem
632 SE Jefferson @ Ch Fred '57 926-1689

MOSER Kenneth W (Berna) engrng techn US Bureau of Mines
1330 SW Calapooia @ 928-7504

MOSER S D 834 SE 34th Av 928-4906

MOSER Tom (Sandra tlr First Natl Bk of Ore)
9130 N Tampico Rd Corvallis 926-4025

MOSES Ida M 1405 SW Calapooia @ 926-4025

MOSES Robert O (Pearl M cafeteria Oak Elem Sch) custdn Central Sch
Rt 2 Bx 333-C 926-5467

MOSES Roy 2639 NW Robin Hood 926-0111

MOSHER Burton G (Lillian K) estimator L K Comstock
2817 NW Crocker Ln Ch Brenda '61 926-4950

MOSHER George E guard Wallace Security 3730 SE Spicer Rd
MOSHER Joyce M emp Albany Genl Hosp 1712 NE Front Av
MOSHER Timmy 2817 NW Crocker Ln 926-4950

MOSLER Lloyd (Earline) Rt 1 Box 254 C 926-9819

MOSS Bert (Connie) ownr Bert's Auto Wrecking
1052 SE Goldfish Farm Rd @ Ch Tami Lee '58 926-9296

MOSS Bert II (Anne) emp Auto Repair 990 SE Goldfish Farm Rd 926-9278

MOSS Dale R (Mary slsldy) retired 1035 SE 4th Av 928-4884

MOSS Ed 919 SW 20th Av
MOSS Edward student 1052 SE Goldfish Farm Rd 926-9296

MOSS Lyle H farmer Rt 1 Bx 203 Tangent (T) 928-7973

MOSS Mona btcn Tedis' House of Bty Albany
MOTE Fred K 1635 SE Jackson 928-2285

MOTLEY Ruth J Knox Butte Rd Rt 2 Box 325 928-7700

MOTORCYCLE MALL -SUZUKI & HONDA
MOTORCYCLES, SALES, SERVICE & PARTS- ED
LEMCO PRES. 2850 SANTIAM HWY 928-4116 or 928-6042

MOTT Stephen K 2530 SE Oak 928-3573

MOTTER Nellie E secy Fisher Funrl Home 1010 SE Geary (#29) @ 926-5156

MOUGEOTTE James Dale emp Fred Meyer Groc 3103 SE Pine 928-2669

MOUL Darlen serv rep US Social Security Administration Albany
MOULTHROP Marilyn 1254 SW Calapooia 928-9661

MOUNTAIN AIR HELICOPTERS INC aircraft charter & rental serv
3510 Knox Butte Rd 926-0524

MOUSER Calvin (Emelie btcn Beauty Lounge) Albany
MOVLE Mike L 830 SW Broadway
MOWDY William (Linda btcn) grinder Tiline 2016 SE Jefferson Ch Jason
'73
MOWERY William H (Judy K) jitney drv'r SWF Plywood
612 SE 28th Av @ Ch Cal '61 Daniel '63 926-6335

MOYE Kenneth 1905 SW 15th Av
MOYE Ronald (Patty) emp Republic Dvlpmt Co 2020 SW 15th Av @ 926-9393

MOYE William (Harriet R cake decorator Store Man Bakery) emp
Northrup King & Co 410 NW Green Acres Ln 928-8666

MOYER Art L (Bernice C PBX opr US Bureau of Mines) lecturer
2110 SW Broadway @ 926-0616

MOYER Barbara emp First Fedl Savings & Loan 720 SW 5th Av (#58)....
MOYER E J emp Camalu Apts 705 SE 24th Av (#1) 926-4806

MOYER Mike L (Karen) project engr Zirconium Technology
3021 SE Clay Ch Debbie '69 Kara '71
MOYER Pat 719 SE 19th Av (#226)
MOYER Patricia A 2225 SE Marion
MOYER Viva J trk drv'r Pac Coca-Cola 1625 SE Jackson @ Ch Cathy
'67 Christi '72 928-7505

MOYER Warren (Patricia J) emp Simpsons 2916 SE Hill @ Ch Teresa
'66 928-8563

MUCHMORE Michael (Cathy) emp Pac NW Bell
950 SE Airport Rd (#98) @ Ch Matthew '73 926-2780

MUDGE William C 1242 NW Skyline Dr 926-5146

MUELLER Arthur (Natalie H nurse admr Albany Linn Nrsng Home)
retired 3608 SE Geary 926-6291

MUELLER Charles P (Jean ownr Hillcrest Orchards) emp REM
NW Country Club Ln @ Ch Claudia '59 Charles '61 926-1195

MUELLER Irene 725 SE 34th Av 926-9553

MUELLER Kent (Marlene L bkpr Western Kraft) mllwrt Wah Chang
Rt 1 Bx 123-A Tangent (T) Ch Tim '61 928-7880

MUIR Ellen drug clk Fischer's Pharm 3532 NE Dunlap Av Ch Robin
Hubbard '63 Randy Hubbard '63 Debby Hubbard '60 Bobby '70 926-4987

MULHERON David (Gwendolyn D medl techn Dr T R Deems) mllwrt
Wah Chang 1348 NE Mayview Dr Ch Mathew '58 Cynthia '59 926-3070

MULKEY Paul (Jeraldine M) self employed Rt 1 Bx 163 Monmouth Ch
Barbara '58 Leo '60 Paul Jr '61 Tina '63 928-3930

MULLANE Terrence E 3314 SE Columbus 926-9730

MULLEN Floyd C (Velma) retired 539 SW 5th Av 928-3601

MULLEN Gregory H (Lynn M) mgr Pioneer National Title Insurance Co
2542 S Main 928-9287

MULLEN Harold K (Elsie) emp Wah Chang
Tennessee Rd Rt 1 Bx 298 @ 928-9923

MULLER Arthur H (Vera F) sta mtr relay techn PP&L
1232 SW Crescent Dr @ Ch Elaine '59 926-3136

MULLER Bernard E (Lois M) emp PP&L Co 1206 SW Washington @ 928-8098

MULLER Bill (Alvera) whse formn Great Western Seed Rt 1 Bx 339
MULLER Gene R (Dolly I) farmer & cattle contr
Rt 1 Bx 131 Tangent (T) Ch Melody '60 Branch '64 928-7783

MULLER Kerry student Rt 1 Bx 8 Tangent (T) 928-9066

MULLER Lee (LeVena) emp Northwest Natural Gas Co
1466 NE Clover Ridge Rd @ Ch Curtis '70 Cris '74 926-5310

MULLER Melba 964 SW Ferry 926-3603

MULLER Milford 1830 SE Thurston 926-5072

MULLER Paul E farmer Rt 1 Bx 126 Tangent (T) @ 928-8077





JOHNSON'S ALBANY DIRECTORY

MULLER Pete (Ruth) retired Oakville Rd Rt 1 Bx 124 Tangent (T) Ⓞ 928-8020
 MULLER Robin Rt 1 Box 131 Tangent (T) 928-7783
 MULLER Royal W (Elvera) whsemn Great Western Seed
 1212 NW Sherwood Pl 928-9889
 MULLER Sherry 1430 SW Vine 928-7320
 MULLER Sky Gene student & pt tm emp Lovelace Floral
 Rt 1 Bx 131 Tangent (T) 928-7783
 MULLER Stanley N (Gladys M) carp
 Lebanon Rd Rt 1 Bx 8 Tangent (T) Ⓞ Ch Jan '57 928-9066
 MULLER William B (Charlotte M steno USDA Soil Consvtn Serv)
 lineman formn PP&L Rt 1 Bx 124A Tangent (T) Ⓞ Ch Curtis Dannen
 '57 Collen Dannen '60 928-9741
 MULLET Alfred 'Fred' (Vera Ellen) farmer Rt 2 Bx 330 Ch Rupert '72 928-8981
 MULLET Clarence J (Ida-Belle) farmer Rt 2 Bx 329 Ⓞ 928-7993
 MULLET William mech Fisher 118 SW 7th Av 926-7837
 MULLIKIN Alvin N (Roberta J) prin S Albany HS
 1218 SW 26th Av Ⓞ 928-3419
 MULLIKIN Carolyn J student OSU 1218 SW 26th Av 928-3419
 MULLIKIN Michael O USAF 1218 SW 26th Av 928-3419
 MULLIN Clement W (Winifred M) clk 1340 SW Umatilla Ⓞ 926-2317
 MULLINAX Richard A (Janet) agt Metropolitan Life Ins
 1524 SE Jefferson Ⓞ Ch Rhonda '71 926-3245
 MULLINAX Van (Vivian emp Bamboo Terrace Restr) emp SWF
 Plywood 1302 SE 38th Av Ⓞ 926-3857
 MULROONEY Timothy L (Glenda D emp EIPazo Restr) mtr Reader
 PP&L 2433 S Fulton Ct Ⓞ Ch Shaunna '68 Ryan '70 926-9873
 MUMPER Benjamin P (Catherine) supvr Pac NW Bell Tel
 6180 NE Sunset Dr Ch Julie, Linda, Jeanne, John 926-5113
 MUNDORF A F 122 NE Sherman Ⓞ 928-3518
 MUNDORF R E emp Albany Frozen Foods 315 SE Montgomery Ⓞ 928-8944
 MUNDT D L emp Heath's Lndry 1410 SW Calapooia 926-3739
 MUNDT Fred R (Anne) emp Hub City Concrete 930 SW 18th 926-1829
 MUNDT Larry D (Kay L) formn Simpson Timber Co 1115 SE 33rd Av
 Ch Laura '69 Paul '60 Frank '63 926-7596
 MUNDT Robert R (Mary A) water dept PP&L 2765 SW Ebenger Dr Ⓞ 928-7996
 MUNDT Steven P (Charlene) mech Merle Taylor V W
 3507 S Lafayette Ⓞ 926-1120
 MUNROE John M (Barbara J nurse SAHS) mill opr Zirconium
 Technology Corp 2482 NW Woodcrest Ln Ⓞ Ch Robert '57 Patricia
 '60 Raymond '63 928-9665
 MUNSEY Delman (Gladys secy) emp A-A Towing
 3124 SE Columbus Ⓞ Ch Jeff '58 926-7373
 MUNSEY Helen 730 SE 32nd Av
 MUNTER Forrest E (Grace B emp Stokely VanCamp) retired
 2128 NE Front Av Ⓞ 928-8325
 MURDOCK Deborah L 1007 SE 3rd Av 928-9906
 MURDOCK Dolores 1815 SE Hill Ⓞ 928-9906
 MURKIN James (Mrs James secy Western Kraft) student OSU
 2588 NE Scrael Hill Rd 926-7341
 MURPHY Bonnie emp Roth's IGA Albany
**MURPHY ED CONSTRUCTION -CUSTOM HOMES COMMERCIAL &
 RESIDENTIAL- ED D MURPHY CONTRACTOR**
 2750 NE ALEXANDER LANE 928-7402
MURPHY Ed D (Alma) contractor Ed Murphy Construction
 2750 NE Alexander Ch Tomas, Christopher, Amanda 928-7402
 MURPHY Greta C 1200 SE Salem Av (#11) 928-9942
 MURPHY I V 524 SE Baker Ⓞ
 MURPHY James K (Patricia) ptrnr German Mtrs 740 NW Quarry Rd Ⓞ 926-4393
 MURPHY Jerral J (Susan A emp Albany Linn Nrsng Home) emp
 Duraflake 120 SE 7th Av Ch Jerral Jr '69 Matthew '71 Shawn '73 926-5433
 MURPHY Keith 4467 NE Waverly Dr 928-8365
 MURPHY Leon H (Mary) project supvr Casey Enterprises Inc
 4079 Sylvia St SE Salem
 MURPHY Marion C 728 SE 4th Av (#2) 926-9240
 MURPHY Mike 2562 SE Sherman
 MURPHY Robert (Laverne) opr FH McEwen Constn 3226 SE Hill Ch
 Dale '60 Danny '62 Shary '66 928-5183
 MURPHY Ron 631 SW Elm 926-9354
 MURPHY Ronald (Janet) prodn coordinator Ore Met
 1804 SE 1st Av Ⓞ Ch Andrea '72 926-4088
 MURPHY Ruth A Mrs cook Rt 2 Bx 324 Ⓞ 928-8963
 MURRAY Annette student OSU Rt 1 Bx 184 Tangent (T) Ⓞ 928-8050
 MURRAY Denise J student 3036 SE Locust 926-3624
 MURRAY Gene (Marylee) ownr Murray Rlty Rt 1 Bx 184 Tangent (T)
 Ch Chris '57 928-8050
 MURRAY James student LBCC Rt 2 Bx 289 926-1823
 MURRAY Kirk E (Mollie) emp Willamette Seed & Grain
 Rt 1 Bx 12-A Tangent (T) 926-3624
 MURRAY Lewis P (Mary J) distr Phillips 66 3036 SE Locust Ⓞ 926-1823
 MURRAY Melinda Rt 2 Box 289 926-4468
 MURRAY REALTY Gene Murray ownr 1005 SE Hill 926-2435
 MURRAY T L 605 SE 35th 926-1823
 MURRAY Terry (Valeva) asst prin WAHS Rt 2 Bx 289 Ⓞ 926-1823

MUSGRAVE Linda secy Wah Chang 1920 SE Casa Villa Ch Matthew
 '71 926-9728
 MUSGRAVE Mark 1405 Linnwood Dr Ⓞ 926-4989
 MUSIC WEST music Dave Adams mgr 325 SW 1st Av 926-8823
 MUSSELMAN Mike 2529 Millbrook Pl 926-0893
 MUSSELMAN Robert R (Mary) emp Wah Chang 2529 Millbrook Pl Ⓞ
 Ch Karen '62 926-0893
 MUSSELMAN Victor (Chris) emp Jackson & Prochnau
 6640 Continntal SE Salem 363-4816
 MUSSLER Ralph E (Shirley L emp US Forestry Serv) emp US Bureau of
 Mines S Pacific Hwy Rt 1 Bx 113 Tangent (T) Ch Glen '59 928-3744
 MUSSLER Richard student Univ of Ore Rt 1 Bx 113 Tangent (T) 928-3744
 MUSTOE Erwin R (Nina) electn Wah Chang
 2832 SE South Shore Dr Ⓞ Ch Michael '63 Deborah '65 928-3465
 MUSTOE Gary (Jan) emp Wald Constn Rt 2 Bx 90-F 926-0795
 MUSTOE Ivan L (Karen) farmer Rt 2 Bx 103 Ch Donna '70 928-3729
 MUSTOE John D 1850 SE 51st 928-9808
 MUSTY Glen 1090 SE 3rd Av 926-7578
 MYERS Charles D (Lillian PBX opr Monmouth Coll) appl reprmn A to
 Z Appl 3535 NW Valley View Dr Ch Kevin '58 928-7763
 MYERS D Charles (Michael M tupperware) student LBCC
 637 SE 5th Av Ch Zachary John '74 928-2953
 MYERS David 1004 SE 24th Av 928-3192
 MYERS Dean R chem Wah Chang 1708 SE 1st Av Ⓞ 926-2117
 MYERS Debra 2235 SE Geary 928-8407
 MYERS Donald W (Lucille L) loading engr Wimer Logging
 3611 NE Adah Av Ⓞ 928-7702
 MYERS E L 1420 SE 30th Av 926-1418
 MYERS James C (Kathryn RN) chief Albany Fire Dept
 1004 SE 24th Av Ⓞ Ch Greg '57 928-3192
 MYERS John (Doris) acct exec Omega Securities Inc
 1355 NW 14th Corvallis
 MYERS Kimberly 3535 Valley View Dr NW Ⓞ 928-7763
 MYERS Lehman 2838 SE Seven Mile Way 926-4094
 MYERS M E Rt 2 Box 292-B 928-3658
 MYERS Mike 3611 NE Adah Av 928-7702
 MYERS Prudence wtrs Tom Tom Restr & Pancake House
 1174 Hiatt Lebanon
 MYERS Robert (Cleota) draftsman Verle C Moore-Surveyors Eugene
 MYERS Vincent (Mary emp Stokely VanCamp) emp SW Forest Inds
 2235 SE Geary Ⓞ 928-8407
 MYERS W 730 SE Queen Av 928-4395
 MYLER Barbara packer Heins Honey Co Inc 205 SE Sherman 928-4367
 MYLLENBECK Larry emp Jackson & Prochnau
 812 NW Cornell Corvallis 752-5098
**MYRL'S CHUCK WAGON -SERVE YOURSELF BUFFET, DINING
 HOURS 11:00 AM - 2:30 & 4:30 - 8:00 PM, OPEN ALL DAY
 SUNDAY- L MYRL HINES OWNER 1402 E PACIFIC 928-8177**
 MYRONENKO Victor 712 SE Fulton Ⓞ 928-8412
 MYRSTAT Donald L 1420 SE 34th Av

N

NACHEFF Michael 6732 SE Seven Mile Ln 926-5965
 NADE Ralph J (Geraldine S exec secy Linn Cty Juvenile Dept)
 Rt 1 Bx 218 Halsey
 NAFZIGER C H 5523 SE Columbus 928-4792
 NAFZIGER Marvin D (Judy) vice pres Schoen Electric Inc 1418 E 32nd
 Ch Christopher '70 Timothy '72 Chad '73 928-8845
 NAGEL Dagny C 1430 SW Walnut 928-8448
 NAGEL Donald D (Janice M cook Elks Club) 3489 NE Eleanor Av Ⓞ
 Ch Clinton '62 Paula '64 Brenda '65 926-0944
 NAGY John mgr Camlu Apartments
 NAKONSKY Randy (Sandy wtrs) carpet layer Valley Floor
 820 SE Bradley (#9) Ch Lana '74
 NAKONSKY Ron 1106 SE 14th Av
 NAKONSKY William (Nora) set up & servmn B & N Mobile Homes
 1106 SE 14th Av Ch Timothy '61
**NANCY'S APPAREL -LADIES' READY TO WEAR- ESTHER L
 FERGUSON, R GARY FERGUSON & NANCY FERGUSON PTNRS.
 301 W 1ST AV 928-3988**
**NANCY'S APPAREL -LADIES' READY TO WEAR- ESTHER L
 FERGUSON, R GARY FERGUSON & NANCY FERGUSON PTNRS.
 FRED MEYER SHOPPING CENTER 928-2422**
 NAPPER Gladys 1425 SW Calapooia 926-0224
 NARKIEWICZ Nancy emp Albany Genl Hosp
 108 NE Conifer Corvallis (#2)
 NASH Berle J (Sally J) emp Linn Cty 540 SW 7th Av Ⓞ Ch Jason '65
 Damon '67 Christian '72 926-6646
 NASH Earl M (Tomzue M) retired 720 SW 6th Av Ⓞ 928-8678
 NASON James (Doti) trk drvr 1635 SE Sherman Ⓞ Ch Michael '59
 Mark '62 Mitch '64 Chris '66 Jamie '72



"We don't sell insurance . . . we buy it for you."

BROKERS

456 W. Second Ave.

PHONE 926-7791

Albany, Oregon 97321

JOHNSON'S ALBANY DIRECTORY

337

- NASTASI Tony (Patricia S) mtce formn Permaneer Corp
615 E Thornton Lake Dr @ Ch Rosemary '65 April '71 926-0207
NATHE Walter J (Mildred) retired 1005 SW 12th Av @ 928-9591
NATHMAN Donald E (Christy A sub tchr) tchr Albany HS
1206 SE 38th Av @ Ch Kelley '71 926-0506
NATIONAL PUBLIC SERVICE INS CO Rt 1 Bx 238 926-8674
NATIONAL SYSTEMS CO Albert Joelson-ownr 211 NE Jefferson 926-8674
NATIONWIDE TRAILER RENTAL SYSTEM Emmett Scott dlr
2959 SE Hwy 34 926-5276
NAVI Fariborz Rt 3 Box 777-C 928-2153
NAYLOR Ronald 142 SE Scravel Hill Rd 926-9768
NAZARENE FIRST CHURCH OF Edwin E Crawford Jr Pastor
1305 SE Hill 928-8655
NEAL B E program asst USDA-ASCS 2925 SE Oakwood Av 928-7245
NEAL Harlan R (Inez M) bricklayer 1109 SE 31st Av @ Ch Lori Ann
'67 Robert Ray '69 926-4948
NEAL Jeff emp Albany Genl Hosp 140 E Sherman Lebanon 926-3808
NEAL John M Jr (Thelma I) mtce Vancouver Ply 3750 SE Spicer Rd @
Ch Jannelle '57 Wade '60 928-9798
NEAL Victor T Rt 4 Box 427-N 926-4325
NEANHISER Caroline 718 SE 4th Av 926-1565
NEBERGALL D E MEAT CO R Chet Henshaw sls mgr 2951 NE Front
NEDRY Jay R Jr (Nina H) pipe fitter Western Kraft
4525 NE Viewcrest Ln 926-3000
NEEDHAM James K (Georgia J nurse Albany Genl Hosp) engr
Permaglass 2930 Gibson Hill Rd @ Ch Ben '62 Jeff '66 Teri '67 Mark
'71 926-9385
NEEDHAM Paul W (Dorothy) mgr hlpr Ore Met 1830 SE Main Ch
Robert Olin '66 Tamera Olin '69 Christopher '72 926-1980
NEEDHAM Raymond J (Kaye E) pres LBCC Rt 4 Bx 361-A @ Ch
Scott '59 Susan '60 Sally '62 Steven '68 928-2198
NEELY Bill F 826 SE 35th Av 928-7014
NEELY Grady Eugene Rt 4 Box 361-G 752-3927
NEER Merle E (Frances) owner Merle's Treasure Chest of Gems
2640 SE VanBuren St Corvallis 928-3476
NEES Clifford O (Merle S) retired 626 SW 12th Av @ 928-3746
NEET J Lloyd Rt 2 Box 170-A
NEFF Grace 730 SE Queen Av (#27) 926-3534
NEIBUHR Phillip E (Maria G) chem US Bureau of Mines
1303 SW 9th Av @ Ch Monica '58 Lisa '61 928-1621
NEIGHBORHOOD YOUTH CORPS Betty Smith coordinator
225 SW 3rd Av 'PO Bx 91' 928-4493
NEILL Pat (Sandra L tchr) tchr Montessori Society of Corvallis Inc
Rt 3 Bx 754-A 928-7332
NELSEN Louise baker Luckey's Tops Restr 827 SW Ferry 926-2039
NELSON Carl (Wandalene ownr Bonnie's Bty Shop) body shop formn
Nissen Mtrs 3225 SE Waverly Dr @ 926-0282
NELSON Clarence G 3025 N Shore Dr SE 926-5773
NELSON Dave O jntr 2040 SW Walnut
NELSON David A (Janet L emp Albany Genl Hosp) slsmn King's View
Rlty 1330 SE Center @ Ch Paula '57 Randall '59 Patricia '60 Richard
'61 926-4582
NELSON David O student LBCC 1038 SW 12th Av 926-4024
NELSON Edwin B (Beatrice) retired 1325 SE Thurston 926-3929
NELSON Elmer M (Waneta) retired Rt 4 Bx 374 @ 926-0761
NELSON Eva 205 SE 6th Av (#3) 926-7532
NELSON G I 220 SE Ermine 926-0282
NELSON Gary student 6253 NE Parkside Dr @ 926-5773
NELSON George C (Marlyce W clk) plugger SWF Plywood
1344 SW 7th Av @ Ch Russel '64 Maria '66 Corky '67 928-4355
NELSON Gig 742 SE 32nd Av (#3) 926-1239
NELSON Henry (Ellen P meat wrapper Richey's Mkt) slsmn Inland Serv
372 NW Creswell Ln @ 926-7332
NELSON I E 2325 SE Salem Av
NELSON J S 3526 NE Eleanor Av
NELSON James D (Judith emp Nelson Shoes) ownr Nelson
Shoes-Lebanon 3510 SE Madison @ Ch Heidi '70 926-0734
NELSON James M (Joyce O) mlwrt Stokely VanCamp
1935 NE Kenworthy Rd @ Ch Randal '57 Joy '59 Laura '60 926-3375
NELSON James r 3510 SE Oak 926-6394
NELSON John 1900 SE Hill 928-2770
NELSON L wtrs Spudnut Shop 1150 SE Salem Av (#30) @ 926-4854
NELSON Lawrence A (Laura) mlwrt Wah Chang 6253 NE Parkside Dr
Ch Richard '59 926-5773
NELSON Lester W (Bernice emp Albany Genl Hosp)
1905 SE Waverly Dr (#27) @ 928-2418
NELSON Loren (Esther E bkpr Herrold & Jensen Implit Co)
1010 SE Geary (#15) 926-3387
NELSON Mark emp Kings Table-Salem 3725 NW Mariposa Dr @ 928-9214
NELSON Martha sisidy Pontius & Pontius 2325 SE 4th Av
NELSON Marvin B (Mae) ownr Nelson's Barber Shop
726 SE Cleveland @ 926-5288
NELSON Matthew student LBCC 3725 NW Mariposa Dr 928-9214
NELSON Nancy emp Pioneer Natl Ins 2551 SE Sherman Ch Gary '70 928-1337
NELSON Nancy K 527 SE 5th Av 928-4752
NELSON Norman D (Mary F) emp Western Kraft 1845 SW 15th Av Ch
Deanna '62 Mark '68 928-9327
NELSON Orville (Nadine tchrs aide) emp Willamette Inds
1038 SW 12th Av @ Ch Mike '58 926-4024
NELSON Rhea M emp Albany Genl Hosp 932 SW 10th Av
NELSON Richard E (Mildred opr Pac NW Bell) printer Wah Chang
3725 NW Mariposa Dr @ 928-9214
NELSON Richard E (Ellen L) resident engr Ore State Hwy Div
3975 NW Ridgecrest Av @ Ch Clint '62 Lori '64 Craig '70 928-9712
NELSON Robert L (Margaret A) constn mlwrt & goat milk rancher
2865 NE Toni @ 926-2018
NELSON Robert W (LaVelle emp Teamsters Union-Salem) retired
4811 NE Viewcrest Dr @ 928-7759
NELSON Russ 1580 NW Valley View Dr 928-7447
NELSON Shirley student LBCC 726 SE Cleveland @ 926-5288
NELSON Steven C (Susan) account exec Applied Financial Resources
1516 NE Sherman @ Ch Kimberly Jill '69 Heidi Noelle '71 928-2787
NELSON Susan 6253 NE Parkside Dr 926-5773
NELSON Sylvan K (Helfred A) retired 3145 SE 13th Av @ 928-3529
NELSON Terry 820 SE Bradley 753-9956
NELSON Thomas L 1111 SE 30th Av 928-7129
NELSON Virginia D 1010 SE Geary @ 926-3979
NELSON Ward (Marjorie) emp Albany Police Dept Rt 4 Bx 374 @ Ch
Ward '59 Marjorie '61 926-5437
NELSON'S BARBER SHOP Marvin B Nelson ownr 726 SE Cleveland 926-5288
NEMCHICK Clair W (Ruth) retired 150 NE Charlotte 926-1706
NEMCHICK Harold E (Geneva L) plbr Harold's Plbg
2006 SE Salem Av @ 926-1429
NEMCHICK Linda M 2006 SE Salem Av 926-1429
NESS C S emp Simpson Timber Albany 926-8252
NESTELL LeNora L 612 SW Broadalbin 926-9269
NESTMAN Kasper 4511 SW Willoway Ln 926-2386
NEUFELD Roger A 2634 NW Valley View Dr 926-0487
NEUMAN Isabelle 1910 NE Linn Av @ 928-8398
NEUMAN John A (Anita M) ownr Neuman's Gulf Serv Sta
PO Bx 292 Tangent (T) @ 928-3167
NEUMAN LaReine constn wkr Linn Cty 342 SE Pine @ Ch Randy '67 926-6804
NEUMAN Val 604 SE 28th Av
NEUMAN'S GULF SERVICE STATION John A Neuman ownr
3120 SE Hwy 34 & Freeway 926-804
NEUSCHWANDER Brad emp Albany Genl Hosp & student LBCC
822 SW 8th Av @ 928-9223
NEUSCHWANDER Dale (Sheri) housing coordinator Linn Cty Housing
Authority 1116 Nebergal Loop 926-6882
NEUSCHWANDER Edward J 132 NE Clover Ridge Rd 928-7146
NEUSCHWANDER F E Rt 4 Box 432 928-7757
NEUSCHWANDER James whsemn Great Western Seed
Knox Butte Rd Rt 2 Bx 335 928-8465
NEUSCHWANDER Kate M secy Linn Cty 635 SE Baker @ 928-9223
NEUSCHWANDER L R (Rosalind C nurse aide Albany Genl Hosp)
head sawyer R Veal & Sons 822 SW 8th Av @ Ch Adam '61 926-1161
NEUSCHWANDER Larry (Doris) emp Jenks-White
354 NW Rainwater Ln @ Ch Amy '73 928-7757
NEUSCHWANDER Lois ins clk Albany Genl Hosp
Knox Butte Rd Rt 2 Bx 335 @ 926-6608
NEUSCHWANDER Lorene nurse aide Mennonite Home
1197 NE Century Dr (#5) 928-9789
NEUSCHWANDER Mark E (Sue M) sander R Veal & Son
340 SE 1st Av Ch Jon '73 928-7757
NEUSCHWANDER Oren (Miriam) farmer Rt 1 Bx 341 @ Ch Leon '65
Gary '69 Renee '72 928-9789
NEUSCHWANDER Paul W (Blanche) farmer
Knox Butte Rd Rt 2 Box 335 928-7757



STODDARD CHEVROLET

OPEN EVENINGS

CALL 926-4236

SALES - SERVICE

505 South Ellsworth

Albany, Oregon



NEVILLE CRANE SERVICE E S Neville pres & Vivian Neville secy-treas 1401 NE Century Dr	926-5883	NICHOLS Charles (Marvel) retired 2608 SE 27th @	928-2407
NEVILLE Joy 1830 SE Thurston	926-8709	NICHOLS Clyde D 3643 SE Jefferson	928-9280
NEVILLE Lynn cshr Sears 2170 NW Elmwood	928-9735	NICHOLS E R ownr Nichols Garden Nursery 1190 N Pacific Hwy	928-9280
NEVIUS Opal 950 SE Airport Rd @	928-8910	NICHOLS Ford (Kristilyn tchr Grand Prairie Sch) comm rep NW Natural Gas Co 1016 SE 7th Av @	926-7339
NEW Gary (Debbie) emp plywood co Riverside Dr Rt 3 Bx 771-A @ Ch Toby '70	928-3578	NICHOLS GARDEN NURSERY E R Nichols ownr 1190 N Pacific Hwy	928-9280
NEW Mattie C 1232 SW 14th Av	926-8772	NICHOLS Glenn 4205 NW Glenwood	926-0748
NEW YORK LIFE INSURANCE Donald Moreland & Donald H Egbert agents 528 SW Ellsworth	926-4691	NICHOLS Greg USMC 4205 NW Glenwood @	926-0748
NEWBILL Allan G (Rosalind) emp Santry Trucking 1120 SW 37th Av Ch Theresa '66 Beth '73	926-9212	NICHOLS James T (Clarnell) ownr Stanton's Slaughter Hse Crabtree Rd Rt 1 Bx 280 @ Ch Robert '61 Jack '62	928-9730
NEWBOLT Roy W (Dixie L) drftsmn Consumers Power Corvallis 2733 NW Oakgrove Loop @ Ch Christi '63 Valerie '67 Theron '71	926-7445	NICHOLS Mike Crabtree Rd Rt 1 Bx 280	928-9730
NEWBURY Paul T Rt 1 Bx 329-K	928-8125	NICHOLS Ray (Jodie) detail dept Wentworth Mtrs Inc Rt 2 Bx 116 Scio	926-5925
NEWCOMB L T (Chloea M) emp Portland Geog Art Cntr 2623 SE Pine @	926-3485	NICHOLS Richard S 1940 NE Linn Av	928-9585
NEWCOMB Lyle (Agnes clk Linn Cty Assessor) mtccmn Linn Cty 850 NW Spring Hill Dr	926-1424	NICHOLS Tom 1010 SE Geary	926-2150
NEWCOMBE Mike A 908 SW Ferry	753-9783	NICHOLS W J (Alma) mech Cummings Transfer 950 SE Airport Rd (#49)	928-7607
NEWCOMERS SERVICE Albany	928-7967	NICHOLS Zane C (Catherine M) crew leader NW Natl Gas 1015 SE 10th Av @	928-7607
NEWELL Mark emp Fred Meyer Knox Butte Rd Rt 2 Bx 328 @	926-5134	NICHOLSON Donald E (Donna) res mgr Western Kraft Albany Mill Div 3205 S Park Terrace Ch Scott '57 Greg '59 Mark '80 Eric '62 Kyle '72 928-5342	926-8279
NEWELL Mike (Kathleen ofc wkr Stoddard Chevrolet) 3527 SE Gatewood Pl	928-7967	NICHOLSON Mary Rebecca 1015 SW 9th Av	928-9159
NEWELL Timothy Knox Butte Rd Rt 2	928-7967	NICKEL Theo E (Marjorie) emp Simpson Timber 525 SE Geary @	928-9159
NEWELL William F (Sharon ownr Sharon's Fine Foods) chrmn Ore Bd of Parole Knox Butte Rd Rt 2 Bx 328 @ Ch Angela '60 Steven '61	928-2893	NICKELSON Earl (Cherne) 525 SE 24th Av (#35)	926-1721
NEWHART Shirley 1830 SE Thurston St (#27)	926-4383	NICKELSON Ron 740 SE 19th Av	926-1714
NEWHOUSE Robert 2853 SE Salem Av	928-7506	NICKOLS Joseph A (Myrtle) 1507 S Nebergall Loop @	926-1714
NEWKIRK James J 1305 SE 28th Av	928-2951	NICOL George (Anne ward secy Albany Genl Hosp) emp Intnatl Inds 724 S Lyon @	926-0980
NEWKIRK Richard D Mrs 3017 SE Locust	928-4068	NICOL Keith D Dr veterinarian Albany Animal Hospital P.C. 2615 SE Pine (res)	926-8817
NEWMAN Byron D (Faye M) mgr Western Bev 577 SE Burkhardt @	926-4054	NICOL KEITH D DR veterinarian Albany Animal Hospital P.C. 629 S Madison (ofc)	928-4278
NEWMAN Earl retired 375 S Nebergall Loop @	928-9120	NICOLESCUE Jerry (Cathy) 525 SE 24th Av (#32)	926-7355
NEWMAN Earl Ronald (Bonnie) ptrn Newman's Disposal Service 120 Opal @	928-4418	NIDA E E retired 1200 SE Salem Av	926-5155
NEWMAN James (Jeannie) owner J & J Market 2655 NE Clover Ch Paula '63 Linda '64 Nancy '65 George '67	928-8145	NIDA Lee N (Lorraine E) shpg dept Western Craft 961 NW Scenic Dr Ch Kelly '58 Keith '60 Chris '66 Tommy '69 Brenda '70	926-3413
NEWMAN Joe (Gladys) ptrn Newman's Disposal Service 375 S Nebergall Loop @ Ch Debbie '60 Susan '68	926-5458	NIDA Michael (Kathleen bkpr Nissen Ford) emp American Can 840 SE Bradley @	926-8087
NEWMAN Lewis (Edna) self employed Rt 1 Bx 276 @	928-9120	NIDA Sheri 961 NW Scenic Dr	926-4132
NEWMAN Linda Marie bkpr-secy Newman's Disposal Service 3635 Knox Butte Rd	928-8145	NIEBUHR Orrin 3520 SE Oak (#45)	926-3839
NEWMAN Michael 512 S Nebergall Loop	928-9120	NIEBUHR Walter J (Elaine S) research physicist US Bureau of Mines 3688 SE Glendale @	926-6822
NEWMAN Michael D 1905 SE Waverly Dr	928-8145	NIEBUHR Walter W (Claire G emp Albany Genl Hosp) student OSU 1540 SE Main @ Ch Karl '65	926-3839
NEWMAN Michael David ptrn Newman's Disposal Service Rt 1 Bx 278-N @	928-9120	NIELSEN Donald J (Zona ptrn Restr & Motel Depoe Bay) ptrn Restr & Motel Depoe Bay 1311 NE Century Dr @	926-5270
NEWMAN Wally (Mary K) agt Prudential Ins 1911 NW Broadway @	928-9120	NIELSEN Edward J (Linda J payroll clk Casey Enterprises Inc) trk drv A R Lbr Sls 904 SW Ferry @ Ch Troy '70	926-4760
NEWMAN'S DISPOSAL SERVICE - COMPLETE GARBAGE & DISPOSAL SERVICE - JOE NEWMAN, MICHAEL D NEWMAN & EARL NEWMAN PTRNS. 3635 KNOX BUTTE RD	928-9120	NIELSEN Francis A 1010 SE Geary (#31) @	926-9291
NEWPORT Carl L (D Irene) emp Full Circle Inc S Pac Hwy 99-E Rt 1 Bx 101 Tangent (T) @	928-9002	NIELSEN Henry student OSU 3424 SW Takena @	928-8714
NEWPORT E Milton (Bernice E secy-treas Newport Turkey Breeding Farms Inc) pres Newport Turkey Breeding Farms Inc Tangent Hwy 34 Rt 1 Bx 19 Tangent (T) @	928-8960	NIELSEN J A (Ruby secy Willamette Ind) retired 1526 SW 53rd Av @	926-7624
NEWPORT MARINE CO 915 SE 9th Av	928-9082	NIELSEN John N (Sharon L) floor layer Bend Floor Covering Rt 2 Bx 283-J @	926-0566
NEWPORT Rosa 3520 SE Oak (#49)	928-8960	NIELSEN Ralph H (Viola) cheml engr Wah Chang 3424 SW Takena @ Ch Susan '62	926-4760
NEWPORT TURKEY BREEDING FARM INC livestock E Milton Newport pres & Bernice E Newport secy-treas Tangent Hwy 34 Rt 1 Bx 19 Tangent (T)	926-9308	NIELSEN Ronald L 715 NE 13th	926-4760
NEWSCHWANDER Dale J 1116 NE Nebergall Loop	926-4707	NIELSEN Roy A (Judith emp Albany Genl Hosp) ownr Gold Coast Trkg 3490 NW 11th @ Ch Shannon '58 Scott '61 Tom '62	926-9291
NEWTON Cindy babysitter 1205 SE Thurston	926-4707	NIELSON Bruce 950 SE Airport Rd	928-8714
NEWTON Dorothy 1205 SE Thurston @	926-3033	NIEMANN George L (Helen) retired 407 SE Geary	928-8714
NEWTON Ed (Sharon) 765 SE 24th Av Ch Debbie	926-8619	NIEMANN Harold emp Veal Furniture 407 SE Geary	926-9947
NEWTON Edward cook Linton Hse 231 SW Washington (#1)	926-7435	NIEMANN S W 1815 SE 4th Av	926-1431
NEWTON Jan L bkpr Midway TV & Appliance Inc Rt 4 Box 527-A	926-8619	NIEMI Ed (Linda) emp Wah Chang 922 SE 31st Av Ch Steven '72	926-7624
NEWTON Pamela NW Scenic Dr Rt 4 Bx 378-N @	926-8619	NIEMI Edward A (Willa Jean) carp Alcor Constr Co 1420 SE Santiam Hwy @ Ch Margaret '71	928-7624
NEWTON Robert T pres Midway TV & Appliance Inc Rt 4 Box 527-A	926-7435	NIEMI Elmer (Wanda J) trk supt Wimer Logging Co 3505 Dian Av @ Ch Scott '60	928-2958
NEWTON Sharon K student OSU Rt 4 Box 527-A	926-7435	NIEMI Marley H emp Bett's Tree Farm 3505 Dian Av	926-0566
NEWTON Wallace A (Delores L) prodn mgr Gazette-Times NW Scenic Dr Rt 4 Bx 378-N @ Ch Joan '57 Steven '61 Kenneth '64 Kristi '67	928-7937	NISS John 1935 SE Main	926-2740
NEWTSON Bruce O (Caroline C emp Stokely VanCamp) millwkr Simpson Timber 3528 NE Adah Av @	928-8090	NIGGEBRUGGE Willem (Jane clk Jean's Health & Happiness) 880 SW Grove Corvallis	928-9561
NIBLOCK Gerald L (Linda L) reprmn IBM 2638 NW Squire Pl @ Ch Gregory '64 Lynne '68	928-8090	NIKULA David (Ellen) pharm Thrifty Drug Fisher Loop	928-9467
NICE David 2522 SE Seven Mile Way	928-8090	NILES Bonnie J secy Smoke Craft 820 SW 4th Av	928-9467
NICE Harry A (Magdalene nurse aide) cabinet mkr Lemons Millwk 2522 SE Seven Mile Way @ Ch Eddie '63	928-8090	NILES Frank (Lillian ofc mgr Spring Hill Country Club) slsmn Reeves Clothing 820 SW 4th Av @	928-9467
NICHOLAS William G 4120 NW Alder	928-0748	NILES Ken 820 SW 4th Av	926-1071
NICHOLS A R (Erma) supt Wah Chang 4205 NW Glenwood	926-9731	NILES Kenneth E 4454 SW Oakville @	928-9467
NICHOLS Bessie Mrs 855 SE Chicago	926-9731	NILES Sally M student LBCC 820 SW 4th Av	926-2740
		NIMMO John emp Albany Public Lbr Albany	928-9561
		NISSEN Cecilia 3520 SE Oak (#2)	
		NISSEN FORD-USED CAR LOT 1st Av & S Montgomery	

JOHNSON'S ALBANY DIRECTORY

339

NISSEN MOTOR CO - FORD MOTOR COMPANY DEALER - DAVID H CUTSFORTH PRES. 121 LYON	928-5538	NORED Wade Rt 3 Box 893-F	928-8331
NIST Brian brakeman Southern Pacific RR 2709 SW Umatilla @	926-5006	NORM'S ANTIQUES & CLOCK REPAIR - ANTIQUES BOUGHT & SOLD, CLOCKS REPAIRED, FURNITURE STRIPING- NORMAN JAGER OWNER 734 S LYON ST	926-2037
NIST Margo student OSU 2709 SW Umatilla @	926-5006	NORMAN Gary E (Juanita J) atty Scott & Norman	928-6193
NIST Wesley W (Jean exec secy Linn Cty) plt mgr Pac Sup Co-op-Harrisburgh 2709 SW Umatilla	926-5006	1234 SW 26th Av (res) Ch Christopher '70 Nancy Elizabeth '73	928-9570
NITCHER Corliss E (Mary Lou) PBX instrl Pac NW Bell 1575 NW Skyline Dr @	928-3637	NORMAN Paul W (Irma E) swtchmn SPRR 2420 SE Hill @	928-8550
NITCHER Frank H retired 1575 NW Skyline Dr @	928-3637	NORMARC INC seed Joseph O Jacob mgr Corvallis Hwy-Lebanon	926-5801
NITCHER Frank W 868 N Albany Rd NW	926-1052	NORQUIST George R 2617 SE Oak	926-5655
NITCHER Paul student LBBC 1575 NW Skyline Dr	928-3637	NORR Richard 3222 N Shore Dr SE	
NIVER Sharon I emp Albany Genl Hosp 338 Galand Way N Salem		NORRINGTON Newell E J (Evelyn H) retired 1138 SW 10th Av @	926-2132
NIX John T Jr (Betty) pres Nix Transportation Inc 1104 W 29th Av @ Ch Dorinda '67	928-7443	NORRIS Arnold H (Mary E Children Serv State) emp Payless Drug-Salem 3315 SE Ermine @ Ch Marie '57 Diana '60 Sharon '61 Ronald '66	926-6210
NIX Mike student West Albany HS 1104 W 29th Av	928-7443	NORRIS C G 1905 SE Waverly Dr (#77)	926-2750
NIX Richard B (Patricia) 3020 SW Liberty	928-8130	NORRIS Clifford (Margaret S emp Linn Benton IED) 4236 Camellia (#D)	
NIX TRANSPORTATION INC JOHN T NIX JR PRES. 335 W QUEEN AV	928-7796	NORRIS Denny (Carolyn) emp Georgia Pacific Cheml Plt 2500 SE Main @ Ch Scott Alan '69 Brian '72	926-6507
NIXON Richard C (Barbara J) child care wkr Corvallis 1845 SE Jackson Ch Kevin '66 Kimberly '67		NORRIS Edwin S (Lois G) carp 5530 SW Riverside Dr @	928-3887
NO-D-LAY SHOE SHOP shoe repr Dick Rud ownr 339 SW 2nd Av	928-7651	NORRIS Elbert H 5530 SW Riverside Dr	928-3887
NOACK Gerald E (Rita D) offset pressmn State of Ore 3811 SE Chicago Ch Tracy '67 Tina '67	928-2196	NORRIS Randall 1440 SW Lincoln	926-4905
NOAH Gerald (Delores chkr Carters Foods) drvr slsmn Dumont Distrs 2420 SE Jackson @	926-2089	NORRIS Richard L (Patricia C) emp Western Kraft Corp Rt 1 Box 364-V @ Ch Richard '66 Ronelle '69	928-8874
NOAH Jeffrey knockout opr REM Metals 2420 SE Jackson	926-2089	NORRIS Robert (Verna) emp Amer Can Co 1440 SW Lincoln	926-4905
NOBLE Craig I 2830 SW Liberty	926-2607	NORRIS Terry E (Loretta L) emp Wah Chang 454 SE Goldfish Farm Rd @ Ch Cathy '68	926-7833
NOBLE Donald A (Christine Y) emp Indl Contract Carriers Portland Rt 1 Bx 98-A Tangent (T) Ch Denise '58 Donald '59 John '60 Connie '61	926-7082	NORTH ALBANY BAPTIST CHURCH Rev Marvin Jost pastor 1273 NW Thornton Lake Dr	926-5291
NOBLE Frederick emp Albany Genl Hosp 1046 SW 6th Av		NORTH ALBANY ELEMENTARY SCHOOL DIST #34 815 E Thornton Lake Dr	926-2543
NOBLE Nels F (Betty J) aircraft mech Albany Flight Mtce 3712 SE Columbus Ch James '59	926-7252	NORTH ALBANY JUNIOR HIGH SCHOOL Norm Lovell prin 1205 NW Albany Rd	926-6073
NOBLE Paul L (Dolores E) drftsmn Albany Planing Mill 2830 SW Liberty @ Ch Ann '59 David '63 Amy '68	926-2607	NORTHERN Thomas A (Jean) emp Full Circle Inc 3530 NE Bernard Av Ch Annita '58 Joyce '60 Tammy '61 Nancy '62	928-7508
NOBLE Shawn Rt 1 Box 98-A Tangent (T)	926-7082	NORTHUP KING AND CO seed 1124 S Main PO Bx 458	928-2393
NOFZIGER Bob (Robin) emp Melagan Co 1210 SE Thurston @ Ch Adam Todd '71	928-2439	NORTHUP T L emp Simpson Timber	
NOFZIGER Chris J (Vivian K) retired 1327 SW Elm @	928-9912	NORTHWEST AMATEUR & ELECTORNICS Howard Eddy ownr Rt 1 Box 789B Corvallis	753-1313
NOFZIGER Devon hvy equipt opr Hwy 34 Rt 1 Bx 373 Tangent (T)	928-3783	NORTHWEST DRILLS AND SUPPLY 626 SW Queen Av	928-2348
NOFZIGER Elvin (Fannie) retired 320 SE Pine @	926-2735	NORTHWEST INDUSTRIES INC steel fabricators 125 SW 34th Av	926-5517
NOFZIGER Hazel Rt 1 Box 193 Tangent (T)	928-3097	NORTHWEST NATURAL GAS CO - GAS COMPANY, NATURAL GAS, PUBLIC UTILITY - R J DeFERRARI DIST. MGR. & PHILLIP J GRIFFIN OFC. MGR. 229 S BROADALBIN	926-4253
NOFZIGER Lola F Mrs nurse 1930 SE Thurston @	926-3073	NORTHWEST PRODUCTIONS INC James Wooldridge & James Pemble ptrns 1205 SE 23rd Av	926-8306
NOFZIGER Olen L (Laverne E) farmer Hwy 34 Rt 1 Bx 373 Tangent (T) @ Ch Renee '66	928-3783	NORTHWEST SEED SERVICE CO 1405 NE Chestnut	926-6300
NOFZIGER Paul E (Betty M) farmer Conser Rd Rt 2 Bx 108 @ Ch Daniel '72	928-7015	NORTHWEST TRAVLER RECREATION VEHICLES trailers camping and travel 261 SE Scravel Hill Rd	926-4415
NOFZIGER Rex student Conser Rd Rt 2 Bx 108	928-7015	NORTON Edward C (Cathy L) grader Willamette Inds 3705 NE Earl Av Ch Anita '68	926-5674
NOHRE Ozzie (Mimi) mgr LaComida Restaurant 2789 Arlington Dr @	928-5258	NORTON Perry E Tangent (T)	928-7897
NOHRNBERG Helen 3720 NE Scott Av @	928-5380	NORTON Russell G (Leila C ofc wkr Penneys) millwrt Simpson Tmbr 1078 SW Alandale Av @	926-7496
NOKLEBY Timothy J emp Boise Cascade 1417 SE 33rd Av	926-3347	NORTON Timothy (Sharon clean up Fisher Implement Co) partsman Fisher Implement Co 1910 NE Willamette St	
NOLAND Tim L 2218 SE 22nd Av	926-5349	NOSS Dorsey L (Laura J) retired 1049 SW 13th Av @	926-1832
NOLLEN Clifford (Carol) 326 NW Quarry Rd @ Ch Sandy '63 Linda '64 Beverly '68 Delbert '73		NOSS Everett R (Cora) 1348 SW 14th Av	926-3529
NOLLEN Vernon (Kathrine Kaye) formn R Veal & Son 130 NE Chicago Ch Bryan '63 Kimberly '66	926-1676	NOSS Wilbur (Faye ptrnr Silver Flip Beauty Salon) ptrnr Silver Flip Beauty Salon 1904 E 38th Av @	928-4144
NOLLNER C Pearl retired 641 SW 11th Av @	926-8998	NOTZIGER Stephen Conser Rd Rt 2 Box 108	928-7015
NOLTE David P Rev (Marlene E) pastor Eastside Christian Church 3616 SE Hill @ Ch Keri Sue '67 John '70	926-9989	NOVA Greg 925 SE 3rd Av	926-9635
NOODLE THE ELEGANT ITALIAN CUISINE, SPAGHETTI, PASTA - WALTER BULLER CO-OWNER 201 W WATER	928-2337	NOVA Karen B student S Albany HS 2512 SE Oak	926-3220
NOOLEY M 950 SE Airport Rd (#39)		NOVA Ted slsmn Oregon White Truck 1905 SE Waverly Dr (#1)	926-3848
NORBY Allen J (Patricia) customer eng IBM 1949 NW Crittendon Loop @ Ch Michelle '67 Scott '70	926-7346	NOVA Tony (Valerie A. Briscoe & Associates Insurance) 1400 S Calapooia	926-0466
NORDER Gary 7433 SW Nottingham Pl	926-9309	NOVAK Edwin D (Lora) emp Shelton's Wldg Rt 1 Bx 76-B Tangent (T) @ Ch Michele '62 Todd '69 Troy '66	926-7495
NORDYKE Deborah emp Linn Cty Sheriff's Dept 919 SW 20th (#6)		NOVAK Joseph (Matilda cook Myrl's Chuck Wagon) research dvlpmt techn Wah Chang 203 NW Green Acres Ln Ch Edwin '59 Matilda '62 Karen '62 Joseph '63	926-0190
NORDYKE Jesse M (Ileana M) emp West Coast-Salem 830 NW Peacock Ln @	928-9312	NOVAKOVITCH Gary 1850 SE Jefferson	928-4864
NORDYKE Lawrence E (Hilda G) emp Simpson Timber 1442 NE Water @	926-1749	NOVAKOVITCH Peter dock wkr Sites Silver Wheel 750 SE Queen Av (#27)	926-9246
NORED C E (Dorothy) owner Ray's Septic Tank Service County Farm Rd Rt 3 Box 893-F @	928-8331		



BARRETT BROS., INC.
SALES - SERVICE - PARTS



TRUCKS

1234 E. PACIFIC BLVD.
928-3324





NOWLAND Ray O (Cathy) emp Ryan Advertising & Pub Relations
 3432 SE Chicago @ Ch Jeffery '70 Robert '71 926-6297
 NUBBE H S 109 SE Harrison @ 926-2602
 NUNEZ Ray feeder SW Plywood 865 SE Davidson
 NUNN Fredrick R (Mary E) mech loader Albany Frozen Foods
 140 NE Charlotte @ 928-1864
 NUNN Roberta 140 NE Charlotte 928-1864
 NUSSBAUM Robert S Rt 4 Box 537-N 928-9866
 NUSSBAUM Sandra emp Albany Genl Hosp Rt 4 Bx 537-N
 NUSSBAUMER Gary 210 NW Quarry Rd 926-2877
 NUTRITION PROGRAM FOR THE ELDERLY 201 W 1st Av 928-2381
 NUTTALL R T 950 SE Airport Rd 926-3135
 NUTTING Winnie 705 SW 5th Av @ 926-3273
 NYBERG Ted (Gail sls assoc Winkler & Simmons Co Realtors)
 Rt 4 Box 366-B
 NYBERG Theodore A (Gail M sls assoc Wines Rity) field est PP&L
 Rt 4 Bx 366-B @ Ch Eric '65 928-3982
 NYDIGGER James D (Mane) genl mgr B J Enterprises Inc
 1240 Alandale Av @ Ch Kellie '58 Kimberly '58 928-8569
 NYDIGGER L D (Darlene) furnace opr TiLine
 2922 SE Seven Mile Way @ 926-8002
 NYDIGGER Pamela 1240 Glendale Av 928-8569
 NYE Bryant USCG 1405 SW Lincoln 928-8084
 NYE Mandee C secy Bureau of Mines 1405 SW Lincoln @ 928-8084
 NYGAARD Laverne O (Lauretta M) mtce Gene Headington Camp
 Adair 1510 NE Chestnut @ 928-9442
 NYGREN Carl Eugene (Joan) dvlp 3433 NW Countryman Cir Ch
 Constance '66 Nancy '68 Lynn '72 928-3831
 NYMAN ALAN CPA 2120 SW Pacific Blvd (ofc) 926-8815
 NYMAN C Alan (Jackie) ptrn Hayes Nyman & Co 2981 SW Bryant Wy
 Ch Mark '65 Michael '68 928-8201
NYQUIST Duane A (Janet) vice pres & mgr Lakeshore Lanes Inc
280 Nebergall Loop Rd N @ Ch Roger '80 Randy '81 Julie '88 928-9515
 NYQUIST Shirley A RN Albany Genl Hosp 1208 NE Cloverdale Dr @
 Ch Scott '67 Todd '68 Cindy '70 926-3207
 NYQUIST Ted slsmn Franz Bread 1503 SW 13th Av
 NYS Paul A (Judy I lbrn) tchr Calapooya Jr HS 4191 SE 37th Av Ch
 Darrel '62 Dwayne '63 928-8691

O

O & N FABRIC SHOP 106 W 1st Av 926-7335
 O K DISTRIBUTING auto pts & sup Walter O'Keefe
 2150 SE Santiam Hwy 928-9668
 O K NOVELTY SERVICE SHOP gifts Don Lyon ownr 715 SE 9th Av 926-3061
 O K TIRE STORES Marvin L Schrock ownr 237 SE 2nd Av 928-8138
 O N C FREIGHT SYSTEMS trkg Forrest Liddle mgr 1050 SE Jackson 928-3363
 O'BRIEN Bill student U of O 1210 SW Washington 926-3659
 O'BRIEN Mary student U of O 1210 SW Washington 926-3659
 O'BRIEN Rose M 1210 SW Washington 926-3659
 O'BRIEN William L (Verona I) metallurgist US Bur of Mines
 1210 SW Washington @ Ch Patrick '57 Maureen '58 Colleen '66 926-3659
 O'CONNELL Leo J (Leona L) mach Albany Intnatl Inds
 1485 SE Kennel Rd @ Ch John '59 Kathy '60 Donald '61 Carmen '63
 Larry '73 926-8566
 O'CONNER Ted (Judy dental asst Dr Donald Egerman)
 2420 SE Salem Av
 O'DOHERTY J 'Barney' (Jeanne) customer rep PP&L 1095 SW Alandale 926-2414
 O'DONNELL James J (Judith) tchr SAHS 1022 SW Gale @ 926-9711
 O'HARA Genevieve Mrs emp Stayton Cannery PO Bx 13 Crabtree @ 928-3736
 O'HARA KATE wtrs Denny's 843 SW Waverly Dr
 O'HARA William D emp Willamette Inds PO Box 13 Crabtree 928-3736
 O'HARE Stephen A (Dorothy A RN Dr Bassinger) metallurgist US Bur
 of Mines 2906 SW Takena @ Ch Cathy '61 Stephen '62 Peggy '65 928-4559
 O'HEARN Julie student OSU 3000 SW Park Terrace 928-3375
 O'HEARN Molly T student OSU 3000 SW Park Terr @ 928-3375
 O'HEARN Patti student OSU 3000 SW Park Terr @ 928-3375
 O'HEARN Perry Pacific Hwy 99 Tangent (T) 926-9876
 O'HEARN William L (Gloria J) assoc Mass Mutual
 3000 SW Park Terr @ Ch Chip '63 928-3375
 O'HERN F Wayne (Nancy) emp Pacific NW Bell Tel
 1410 SE 27th Av @ Ch Darci '72 926-3313
 O'KAIN Bob Rt 3 Bx 786 936-0374
 O'KAIN Charles R (Gail W agt Sether RI Est) engr Wah Chang
 140 NW Country Club Ln @ Ch David '57 Leslie '64 928-3542
 O'LEARY L A 336 SW 7th Av 928-4003
 O'NEAL Charles H (Charlotte) retired 6724 Neeley @ 928-9796
 O'NEIL Paul (Lara) 4605 Santa Maria Av @ Ch Sylvia '62 Paul '64

O'NEILL Patrick S (Jamie L instr OCE) journalist Albany Democrat
 Herald 1128 NE Nebergall Loop 928-8654
 O'NEILL Renee student 309 SW 12th Av 928-4098
O'ROURKE Charles (Hawthorne Ruth owner Celia's Wig Shop)
computer programmer 9194 NW Tampico Rd Corvallis Ch Kathleen
Anne '88 745-5434
 O'SULLIVAN Margaret 423 SE Jefferson 926-3297
 OAK CREEK SCHOOL 10010 SE Seven Mile Ln 928-7841
 OAK ELEMENTARY SCHOOL Robert Shine prin 3610 SE Oak 926-9477
 OAK GROVE SCHOOL Robert Bayman prin N Albany Rd 928-8810
 OAK PLAZA APARTMENTS 210 SE Oak
 OAK STREET TERRACE Phyllis Blood mgr 1111 SE Oak 928-4005
 OAK WOOD MANOR apts Judy Gutt mgr 3510 SE Oak (#3) 926-7856
 OAKLEY Burle (Beatrice) Rt 1 Bx 325-O @ 928-7947
 OAKLEY J M 210 SE Oak 926-0693
OAKLEY Keith (Carolyn) secy-treas Linn County Tractor & Hardware
Co 3197 NW Crest Loop Ch Chrisie '85 928-7746
OAKLEY Wayne (Thelma) pres Linn County Tractor & Hardware Co
81 Crowfoot St Lebanon 268-4917
 OARD Eugene Rt 1 Box 22 Tangent (T) 928-9810
 OASIS CAFE restr 3411 SW Pacific Blvd 926-2381
 OBERMEYER Curt E (Carol) constn wkr 765 SE 24th (#4)
OBERSON Alvin L (Pearl) ptrn Alvin L & Mark L Oberson Fuel Co
Rt 4 Box 403 @ 928-7180
OBERSON ALVIN L & MARK L FUEL CO-FUEL OIL DISTRIBUTORS,
GASOLINE, MOTOR OIL TIRES-ALVIN L OBERSON & MARK L
OBERSON PTNRS. 1720 S WASHINGTON 928-7552
LEBANON 268-5161
 OBERSON Henry L (Leona) retired 1240 SE Geary @ 928-7685
OBERSON Mark L (Brenda) ptrn Alvin L & Mark L Oberson Fuel Co
438 W 8th Av @ 928-1175
 OBRIST Lloyd (Edith) retired 1024 SW Calapooia 928-3750
 OCHSE Henry C (Mary Ann) retired Independence Rd Rt 4 Bx 424 @ 928-9734
 OCHSE Howard (Donna) contr 2632 NW Grandview Ch Kelly '57 Susan
 '59 928-3827
ODD JOB MAN THE-FENCING, PAINT, CONCRETE, CARPENTER,
FREE ESTIMATES WITHIN 50 MILES- J L JORDON OWNER
712 W 8TH AV 928-3257
 ODDEN Duane B (Rogene S tchr Brownsville) mach Wah Chang
 1110 SW 11th Av @ Ch Tracie '61 Steven '62 Sherri '63 926-4689
 ODDEN E M 916 SW 11th Av 928-2425
 ODELL Allen Rev (Eleanor) assoc pastor 1st Evangelical Church
 1212 SW Ferry @ Ch Joy '59 Karen '61 Jimmy '64 928-7630
 ODEN Laurance L (Marva L) chem US Bur of Mines
 4758 SW Riverside Wy @ Ch Sebra Lea '60 Alice R '64 Royce '70
 Jason '73 928-7782
 ODEN Marva slsldy Dorothy Erblad Realtors
 ODENTHAL Norman (Barbara) furn refinishing 1405 SW Takena 928-8368
 OEDER Eugene G (Betty Jean clk Wards) emp NW Inds
 2115 SE Geary @ 926-2972
 OEDER Gary 2115 SE Geary 926-2972
 OEDER Steven 2115 S Geary 926-2972
 OEHLER Dennis E Dr (Nellie J cty ext agr Youth Dvlpmt) optometrst
 839 SW 4th Av (res) @ 926-2511
 OEHLER DENNIS E DR optometrist 330 SW Washington (ofc) 926-6044
 OELRICH Richard D (Rosemary) mach NW Inds
 645 E Thornton Lake Dr @ Ch Sharon '71 Shery '73 928-4504
 OESTREICH Robert Rev 905 SW 18th Av 928-3491
 OETKEN Edward R 1810 NW Broadway 928-2094
 OFFUTT Doyle Rt 1 Bx 363-M 926-7475
 OGDEN Jay W (Grace I) retired 1525 SE Geary @ 926-1772
 OGDEN Luther D (Shirley J) cheml opr Georgia Pacific
 2300 NW Squire St @ Ch Steven '61 928-4861
 OGDEN Luther Jr (Laura) emp Ore-Met 425 SE Hill @ 926-6888
 OGDEN Michael emp City of Albany 2300 NW Squire Av 928-4861
 OGDEN Tim D (Sallie mgr Heather Dale Mobile Park) mgr Heather
 Dale Mobile Park 950 SE Airport Rd (#5) @ Ch Autumn Ann '72 926-3610
 OGLE Phillip B (Shirley) slsmn Ness & Co Rt 4 Bx 376-J @ Ch Edwin
 '58 Robert '60 Jeffrey '64 926-4028
 OGLE Walter (Eleanor) trk drvr Nix 1855 SE Main
OGLESBEE Gail Lee (Esther) zone mgr Les Schwab Tires
1121 W 30th Pl @ Ch LeeAnn & Terri 928-4284
 OHAB Reggie 75 SE Davidson (#9)
 OHLDE Lyle (Belinda) mech Ore White Truck 1240 E 1st Av @ 928-7103
 OHLHAUSER Lyle (Tresa) trk drvr Pumlite Bldg Supply 515 SE 36th
 OHLING Art (Donna) prodn-fieldman Northrup King & Co
 Rt 1 Box 59 Shedd
 OHLING Florence H 638 SW 8th Av 926-2375
 OHLING Heike (Ane Marie) ins slsmn 534 NE Nebergall Loop @ Ch
 Stefanie '63 Sabine '66 Eric '70 926-5136
 OHLING Kathleen Cty Farm Rd Rt 3 Bx 864 928-9761
 OHLING Orville L (Dorinne A) dairy farmer
 Cty Farm Rd Rt 3 Bx 864 @ Ch Dirk '61 928-9761
 OHLING Rachel A Cty Farm Rd Rt 3 Bx 864 928-9751

JOHNSON'S ALBANY DIRECTORY

341

OHLING Rick emp Cummings Transfer Rt 3 Bx 864.....	928-9761	OLSON Otto A (Ruth L) retired 510 E Thornton Lake Dr	926-4844
OHLING Winnifred Cty Farm Rd Rt 3 Box 86	928-9761	OLSON Richard D (Gail M emp State of Ore) parole ofcr State of Ore	926-5715
OHLS Darrel L (Patricia M escrow closer Transamerica Title Ins Co)		614 SE 3rd Av	926-5715
wldr Casey Enterprises 4371 NE Woods Rd @ Ch Rayna '59 Steve '61.....	926-0685	OLSON Rick E (Betty A dental asst Dr Burton & Dr Goger) serv mgr	926-2864
OHM Harold J 1644 SE Oak	926-7901	Jim Mc Kee's Mobile Homes 1055 SE 19th Av @	928-3193
OKITA Betty Ann 205 SE 6th Av (#13).....	926-6721	OLSON Rick N student LBCC 1420 SW Lawnridge @	926-4350
OLD MOOSE HALL 112 W 1st Av	926-9126	OLSON Robert E (Willia Deane) E B wldr opr Wah Chang	926-4197
OLDIE ANTIQUES-REPAIRING & REFINISHING, EARLY AMERICAN		2918 SE Tudor Way	926-4197
FURNITURE & ACCESSORIES, GLASSWARE, BUY, SELL & TRADE-		OLSON Ron slsmn Viking Rl Est Inc Benton Hotel Corvallis	928-4459
GARRY DALE BLACK PTNR. 300 E QUEEN AV	928-3439	OLSON Ronald D Rt 1 Box 47-A Tangent (T)	928-4197
OLDS Clarence R (Loretta) soil scientist Linn Cty		OLSON Stuart E (Candy) pres Albany Junior Chamber of Commerce	
290 Fountain Harrisburg		408 E 28th Ch Janay '69 Daradee '71	
OLEMAN Rodney D (Maxine A) trk drvr 4290 NW Glenwood	928-9514	OLSON Ted (Grace) bus contr 3612 SE Jefferson Pl Ch Jerry '62	928-7113
OLESEN Anton W (Wilma broker Viking Real Estate Inc)	926-5993	Timothy '63 Jackie '67 Jeffrey '72	928-7113
OLESEN David US Navy 1545 S Liberty	926-5993	OLSON Terry secy 231 SW Washington (#1).....	926-5821
OLESEN Paul student LBCC & emp Payless Drug Store 1545 S Liberty	926-5993	OLSVIK Brian (Janice) asst mgr Capital Financial Serv Inc	926-4386
OLESON Wayne E (Clara) emp Vancouver Plywood		433 NW 17th Corvallis	928-4865
1520 SW Lawnridge Ch Valerie '57 Carrie '59	926-5256	OMEGA SECURITIES INC investments A B Johnson pres 118 SE 1st Av	926-4865
OLIVAS Donald E (Linda S aide Oak Grove Sch) plbr & ownr H2O Plbg		OMEGA TERMITE & PEST CONTROL SERVICE INC exterminators	926-4386
3410 NW Valley View Dr @ Ch Mark '61 Chris '63	926-6934	1119 SE 30th Av	926-4386
OLIVER Hubert J Rt 1 Bx 395 C	928-7944	ONSTINE Joanne speech clinician Madison Sch 208 SE 5th (#205).....	928-4865
OLIVER Keats (Gene student LBCC) engr Ore State Hwy Dept		OPEL Leonard M (Sairy J) farmer Hayes Rd Rt 1 Bx 368 @ Ch Donny	928-9795
1015 SE 34th Av @ Ch Kevin '58 Sherry '65	926-5789	'61 David '63 Dean '66 Diana 'Kay '69	928-3759
OLIVER Kenny USN 1015 SE 34th Av	926-5789	OPEL ZEHR WAREHOUSE Hayes Rd Rt 1 Bx 368.....	926-2778
OLIVER Larry D 1424 SE Jefferson	926-3474	OPEN BIBLE STANDARD CHURCH Rev Raymond Estes pastor	926-2354
OLIVER Richard E (Betty) mach Northwest Inds Inc		1120 SW 12th	926-2354
3410 NE Canterbury Circle Corvallis		OPPAL Hilman J (Marcella E RN Dr Hurd) retired 1306 SW Takena @ ..	926-2404
OLIVIERI Joseph P (Anita J) whse & del Frager Furn 2103 SE Jefferson ..	926-4033	ORDEMAN Daniel J (Alice A ptrnr Fisher Funeral Home) ptrnr Fisher	
OLLIAN A A (Annette) carp 2911 SE Tudor Way @ Ch Henry '57	928-2936	Funeral Home 1135 W 25th Av @ Ch Wally '61	
OLLIAN Frank (Lori secy Mickelson Land Services Inc) 23rd	928-2936	ORDEMAN Tom 1135 W 25th	926-2404
OLLIAN Steven painter 2911 SE Tudor Way	926-2616	OREGON BARTILE ROOFING PRODUCTS INC 531 NE Geary	928-9531
OLLIVER Victor 1014 SW Lawnridge	926-2616	OREGON CHRISTIAN ENDEAVOR UNION org	926-2161
OLLON Dennis tile layer 1410 SW Washington (#12A)		127 SW Broadalbin Professional Bldg (#1).....	928-9861
OLSEN Al (Lavada) electn Stokely VanCamp 839 SE Columbus @		OREGON DUST CONTROL Wayne Johnson ownr 4366 NE 41st Av	926-1546
OLSEN Armin B 1330 NE Linnwood Dr	928-4052	OREGON ELECTRIC BURLINGTON NORTHERN INC railroad Don	926-4883
OLSEN ARMIN B DR phys & surg Professional Plaza (ofc).....	926-5595	Dargis agt PO Bx 862	926-6001
OLSEN Edgar H (Erma H) retired 1605 SE Sherman @	928-7502	OREGON FARM BUREAU INSURANCE Tangent (T).....	926-6001
OLSEN George R retired 1035 N Albany Rd @	928-3824	OREGON FIBER GLASS INC LeRoy Pruitt pres 1200 NE Salem Rd	926-6001
OLSEN H G (Carolyn) ownr Herrold & Jensen Implt Co		OREGON FREEZE DRY FOODS INC PO Box 1048	926-3462
Rt 1 Bx 163-A Monmouth @ Ch Roger '57 James '60 Eric '63	928-9441	OREGON GUTTER SERVICE INC gutters & downspouts	926-3462
OLSEN Herbert L (Lois I emp First Natl Bk of Ore) slsmn McDonald		933 SE Waverly Dr	926-4591
Candy 721 SW 5th Av @	926-2184	OREGON HAM SALES Howard B Traux & June Traux ptrns	926-0691
OLSEN Richard S (Clintena D) cheml engr US Bur of Mines		409 SW 1st Av	926-4281
732 SW Broadalbin @ Ch Jerrod '65 Rachel '68	928-9260	OREGON MACHINE ERECTORS INC Gene Halsey ownr	926-4281
OLSEN S 215 SE Jefferson.....	928-9075	440 SE 1st Av	926-4281
OLSHESKY Anna E 540 SE 3rd Av @	928-9075	OREGON METALLURGICAL CORP metal fabricators Henry F Peters	926-4281
OLSON A T slsmn Fred Meyer 2701 SE South Shore Dr.....	928-4807	pres 530 SW 34th Av	926-4281
OLSON Allen 2433 SE Main	926-1094	OREGON SEW-VAC-SEWING MACHINES, VACUUM CLEANERS,	
OLSON Arthur G (Frances A medicare clk Home Health Agcy Linn Cty		NOTIONS- JACK M MARLEY MGR. & JOHN A BERRY SERV. MGR.	
Health Dept) emp PP&L 1215 SW 37th Av @	926-5438	401 W 1ST AV	926-3763
OLSON Arthur S (Lydia) retired 11519 SE Seven Mile Ln.....	928-9961	OREGON STAG PUBLICATION Cliff Atchley ownr 212 SE 1st Av	926-0907
OLSON Carl 'Sam' E (Helen F) custdn West Albany HS		OREGON STATE OF	
930 SE Fulton @	928-8309	CHILDREN'S SERVICES DIVISION 1035 SE 2nd	926-5571
OLSON CLEANERS-ALTERATIONS, DRY CLEANING, LAUNDRY,		CORRECTIONS DIVISION-ADULT PAROLE & PROBATION 2227	926-5571
DRAPERIES CLEANED- CHARLIE HUTCHENS OWNER 327 W 2ND	928-3655	SE Santiam Hwy	926-9483
OLSON Donald (Linda L) CPA Lester Whitte & Co		EMPLOYMENT DIVISION 332 SE Baker	926-5571
6265 NE Sunset Dr (res) @	928-7429	FOOD STAMP PROGRAM 1035 SE 2nd	926-5571
OLSON DONALD J CPA 223 SW Broadalbin (ofc).....	926-6008	GAME COMMISSION-REGIONAL OFFICE Rt 1 Corvallis	926-5571
OLSON Emma 11519 SE Seven Mile Ln @	928-9961	GEOLOGY & MINERAL INDUSTRIES 1035 SE 2nd	926-5571
OLSON Everett (Mildred) drvr Darr Oil Co Inc Rt 1 Box 234-A	926-9916	HIGHWAY DEPARTMENT-MAINTENANCE 1955 E 7th	926-7511
OLSON Henry A retired 1015 SE Queen Av @ Ch Alice '59 William '61....	926-1970	HIGHWAY DEPARTMENT-RESIDENT ENGINEER 3400 SE	926-5571
OLSON Ida A 855 SE Chicago	926-1970	Spicer Rd	926-5571
OLSON Jack C (Genee) pharm Quinsberry-Salem		LIQUOR CONTROL COMMISSION AGENCY #103 2528 SE	926-2887
3907 NE Knox Butte Rd Ch Valerie '62 Robin '64 Lonnie '66 Erik '68 ..	928-2133	Santiam Hwy	926-5871
OLSON Jeannette M emp Linn Cty Tax Dept 1420 SW Lawnridge.....	928-3193	MOTOR VEHICLES DIVISION 3400 SE Spicer Rd	926-1434
OLSON Jon A 1215 W 57th Av	926-5438	NATIONAL GUARD-CO C 1249TH ENGR BN 104 SW 4th	926-5871
OLSON K E 2412 SE Sherman	926-8971	P U C PERMITS 3400 SE Spicer Rd	926-5571
OLSON Larry O (Gloria J) self employed 3613 SE Jefferson Ch Jodi '70 ..	926-0012	PUBLIC WELFARE DIVISION 1035 SE 2nd	926-5571
OLSON LaVern M 1302 SE 38th Av	926-3600	PUBLIC WELFARE VOLUNTEER COORDINATOR 1035 SE 2nd	754-1224
OLSON Melvin E (Sylvia E) custdn SAHS 11125 SE Seven Mile Ln @	928-9976	STATE ACCIDENT INSURANCE FUND 720 SW 4th Corvallis	926-4421
OLSON Mildred L 640 NE Fir @ Ch Lloyd '61	928-9961	STATE POLICE 3400 SE Spicer Rd	926-9448
OLSON O W 11519 SE Seven Mile Ln	926-5405	VOCATIONAL REHABILITATION DIVISION 3121 SE Santiam	
OLSON Orville J (Janet) trk drvr Truax Oil 2619 SE Oak @ Ch Lyle '63 ..	928-8679	Hwy	
OLSON Oscar W (Hazel) ownr Olson Cleaners 3138 NW Hwy 20 @			





OREGON STATE UNIVERSITY LIBRARY ON CAMPUS CORVALLIS 754-3411

OREGON WHITE TRUCKS INC -NEW & USED TRUCK SALES & SERVICE- BOB WOLFER VICE PRES. & GENL MGR., CHARLES M CARTY PTS. MGR. & BOYD THOMPSON SERVICE MGR. HWY 20 AT FREEWAY 5 'PO BOX 648' 926-2285
PARTS DEPT 926-9444
PORTLAND TOLL FREE NUMBER 222-3096

OREGONIAN THE newspapers 2820 SE Santiam Hwy 926-4186
 ORIN Eveleth (Betty) Rt 2 Bx 282 @ Ch Elaine '60 Elizabeth '61 Elvine '62 Steven '67 926-0789

ORLOWSKI Richard W emp Cordel Carp'n & Barry's Constn 4520 NW Beta Pl Corvallis (#5)..... 926-2724

OROWEAT BAKERS INC bakeries 2145 SE Pacific Blvd 926-2724

ORSBORN Harold Rt 1 Bx 295 K 928-7970

ORSBORN M F Rt 1 Box 295-K 928-7970

ORTON George R Rt 4 Bx 536W 928-7970

ORTON James F (Sheila human resources aide) emp Rem Metals 2725 SE Marion 928-2987

ORTON LEROY CEMENT CONTRACTOR LeRoy Orton ownr 1105 NE Linnwood Dr 928-3413

OSBERG EDWARD E DR podiatrist 306 SW Broadalbin (ofc) OSBERG Edward E Dr (Ann L receipt) podiatrist 1381 NW Skyline Dr (res) @ 928-7618

OSBORN Kathleen 3123 SE Columbus 928-9853

OSBORN Lotus C (Elsie) retired 410 SE Burkhardt @ 928-9181

OSBORN Paul (Nancy secy Brudvig & Baker) 2626 SE Pine Ln 928-9853

OSBORN Ray E (Orpha L) emp SWF Plywood 3123 SE Columbus @ Ch Mark '58 928-9853

OSBORNE Bert G (Ann M) emp Siuslaw Natl Forest 630 SE 38th Av @ Ch Shirley '60 Bert '62 Richard '63 926-7110

OSBORNE Carl J (Charlene K) emp Amer Can 1405 SE Santiam Hwy @ Ch Darrell '65 Joey '67 Terri '70 926-7958

OSBORNE Don 3323 SE Jackson (#6) @ 928-4937

OSBORNE Helen 3140 SE 14th Av 928-9137

OSBORNE Josette T secy Don Catt Ins 2830 NW Squire Av Ch Michelle Lee '67 Pierre Andre '69 Jacques Arcasa '70 928-9178

OSBORNE Paul (Nancy L) engr techn City of Albany 2626 SE Pine Ch Cynthia '69 Michael '70 928-9178

OSTER Dennis H 950 SE 7th Av 926-2107

OSTER FLOOR COVERING R C Oster ownr 830 SE Queen Av 926-9542

OSTER Floyd Jr 1206 SW Calapooia 926-6310

OSTER Harlan F (Eloise S) steam fitter C J Lemons 821 SW 7th Av @ Ch Kathy '57 928-2097

OSTER R C (Geraldine P) floor covering contr 830 SE Queen Av @ 926-9542

OSTER R Linn weather stripping Robert Sams 821 SW 7th Av 928-2097

OSTER Waldemar H (Alberta RN Albany General Hosp) dept mgr J C Penneys 624 SW Maple @ Ch Tamara '60 Carter '61 926-5604

OSTIEN Joan 208 SE 5th (#205) 926-6402

OSTROM Louie S (Joan M) furnace opr Zirconium Tech 1540 SE Tudor Way @ Ch Mike '67 Tammy '71 926-6402

OSWALD Harold (Ruth public health nurse Linn Cty Health Dept) 925 W Sherman Lebanon 926-6544

OSWALD Robert L (Alice A) recapper OK Tire Str 3110 SE Davidson @ Ch David '59 Mary A '63 926-3259

OSWALD Walter A box boy Fred Meyer 220 SE Hill 926-3550

OTAYDE Lydia emp Albany Genl Hosp 911 SW 7th Av 926-4121

OTTO Dean H (Jane) mech Wah Chang 824 SW Broadalbin @ Ch Tammy '63 Dean '65 Amy Jean '67 Tonya '71 926-4121

OTTO Gordon N (Claudette S) emp SWF Plywood 1220 SW Vine @ Ch Jamie '71 Chad '74 926-6544

OTTO Richard C 731 SE 12th Av 926-8383

OTTO Robert Joseph 2130 SW Broadway 926-0368

OTTO'S CHRISTMAS TREE PLANTATION nursery Otto Vollstedt ownr Rt 4 Bx 372 928-9932

OUR BEAUTY SALON Ruby Gregory & Marjorie Blackford ptrns 322 SW Main 926-1715

OUSLEY Dean 610 SE 29th Av @ 926-4032

OUSLEY Lewis 3535 NE Earl Av 926-3078

OUSLEY Willard S (Alma D) firemn Simpson Ply 610 SE 29th Av @ 926-4032

OUTDOOR STORE INC 2220 SE Pacific Blvd 926-6067

OVERBAY Ralph S (Suzan) chief bldg insp City of Albany 1330 NE 2nd Corvallis Ch Matthew & Thomas 752-0561

OVERFIELD R E (Sandra pro asst cahr First National Bank of Oregon-Waverly Br) Rt 2 Box 188 928-0709

OVERHEAD DOOR CO OF LINN-BENTON COUNTIES -DOORS, OVERHEAD DOORS & GARAGE DOORS- DANIEL C KEE OWNER RT 1 BOX 74-D-15 TANGENT MAILING ADDRESS PO BOX 186 ALBANY, OREGON (T) 926-3404

OVERHOLSER Claude retired Rt 2 Bx 168 928-8080

OVERHOLSER Lowell E (Bonnie L) ownr Valley Paint & Body Shop 4777 NE Sunset Dr @ Ch Nancy '58 928-9945

OVERMAN M 1315 SW 15th Av @ 928-9857

OWEN Dan (Meryl) conductor Burlington Northern 3714 SE Lafayette @ Ch Tina '66 Robbie '68 Leslie '69 926-9264

OWEN David L (Lois E processor Smoke Craft) shop formn Clackamas 1320 SE 33rd @ 926-3242

OWEN Larry (Peggy credit Sears) 3222 NE Lancaster 926-3242

OWEN Richard Dean (Janice mgr Welcome Wagon) regional sls mgr Smoke Craft 2931 N Shore @ Ch Mark '63 Todd '65 Tracy Sue '68 926-0422

OWEN Richard E (Betty Jo) engr Willamette Inds 810 SE Cox @ Ch Cathy '61 926-5173

OWEN Ronald B (Elda M tir US Natl Bk) mgr Kummer Meat Co 6465 NE Sunset Dr @ Ch Ronald '63 Bruce '66 926-4737

OWEN Sam 510 SW 20th Av 926-8469

OWENBY Ava 2105 E 1st Av 926-5248

OWENS Cecil J 2005 NW Bloom Ln 928-9641

OWENS Clark M 4355 NW Terra Lynda 926-4013

OWENS Coy 3732 SE Hill 926-1055

OWENS Jack (Sharon) 730 SE Queen Av 926-0408

OWENS Jon A chem Wah Chang 950 SE Airport Rd (#29) @ 926-0408

OWENS Larry J (Peggy) tool room Casey Enterprises Inc 115 NW Quarry Rd 928-7683

OWENS Tillman D mach opr Evans Products Corvallis 539 SE 38th Av Ch Terry '67 James '70 928-7683

OWL CAFE -BREAKFAST, LUNCH & DINNER, HOMEMADE PIES & HOMEMADE CINNAMON ROLLS. FRESH DONUTS DAILY FROM THE DONUT NICHE IN THE OWL CAFE- CARL H FOSS OWNER 114 W 2ND 926-2975

OXENRIDER Clarence R Rev (Ruth M) pastor Church of Christ & carp 1820 NE Kenworthy Rd 926-3688

OXFORD Emma 1200 SE Salem Av (#16) @ 928-9279

P

P & E LAND DEVELOPMENT 1109 SE 9th Av 926-6923

PABEN Gary Rt 4 Bx 429-P 928-9682

PABEN Glenn L (Mona) emp Zir-Tech Rt 4 Bx 429-P @ Ch Cheryl '57 Neil '59 928-9682

PABEN Scott Rt 4 Box 429-P 928-9682

PACE Betty 1800 SE Casa Villa 926-9243

PACE Grace E 3932 SE Union 926-4670

PACE John sta atndt Sid & Les's Texaco 3932 SE Union 926-4670

PACE Lester L (Kitty) ownr Texaco 3155 SE 14th Av @ 926-6451

PACE Sid (Betty bkpr Texaco Serv Sta) ownr Texaco Serv Sta 3175 SE 14th Av @ 926-8296

PACE Sy H emp USPS 3018 SE Lansing 926-3751

PACE'S SID & LES'S TEXACO 3135 SE Santiam Hwy 926-3303

PACHINO'S BLACK KNIGHT PIZZA PARLOR -CAFE, RESTAURANT, PIZZA PARLOR, 27 VARIETIES OF PIZZA, FREE DELIVERY, CHICKEN, FISH & CHIPS, SANDWICHES- RONALD C JONES OWNER 231 S LYON 926-9488

PACIFIC COCA-COLA BOTTLING CO Ed Barnett mgr Rt 1 Bx 21-G 928-3662

PACIFIC FINANCE Joe Vargo mgr 120 SW 2nd Av 928-3337

PACIFIC GRANITE AND MARBLE WORKS monuments Mack Moore ownr 1335 SE Pacific Blvd 926-5160

PACIFIC MOTEL 1640 SE Pacific Blvd 926-2666

PACIFIC MOTOR TRUCKING CO Darwin Packard terminal mgr 200 SW 10th Av 926-5536

PACIFIC NORTHWEST BELL -TELEPHONE COMPANY- JACK S MCGUIRE MGR. 110 E 3RD 926-1581

PACIFIC POWER & LIGHT COMPANY -PUBLIC UTILITY, ELECTRIC POWER CO, UTILITIES- HENRY A HURLBUT JR DIST. MGR. 236 S LYON ST 928-3311

PACIFIC SHELL SERVICE serv sta 1208 SE Pacific Blvd 926-8555

PACIFIC SOUND CENTER Larry Rader mgr 235 SE Pacific Blvd 928-2680

PACIFIC SUPPLY COOPERATIVE SEED PACKAGING seeds, wholesale Evan Lichty mgr, Fenn E Emerson dept mgr, Richard W Brown seed dept mgr Rt 1 Box 28-B 926-5548

PACK Herman (Rose C) emp Wah Chang 831 NW Ridders Rd @ 926-8183

PACK Rhonda student 831 NW Ridders Rd 926-8183

PACKARD C B (Elsie) retired 1620 SW 16th Av @ 926-6768

PACKARD Dorwin C (Zella Mae) terminal mgr Pac Mtr Trkg 637 SW 5th Av @ Ch Jane Marie '57 926-2652

PACKARD Elaine 1650 SW 13th Av 926-7952

PACKARD Harlen retired 1725 SW 13th Av @ 928-8183

PACKARD Julian clk USPS 1725 SW 13th Av @ 928-8183

PACKARD Leslie E (Erna O) retired 1640 SW 12th Av @ 928-7788

PADGETT Jim L 809 SE 13th Av 928-9244

PAGE Jerry W (Tana) emp Wah Chang 3617 SE Thurston @ Ch Ricky '68 Tawny '71 928-8140

JOHNSON'S ALBANY DIRECTORY

343

PAGE R 4480 SE Cortez Pl	926-8441	PARK Merlyn W (Mary L) electn Lenoco Elec 825 SW 5th Av (#B) Ch	
PAGE Wanford 3105 SE Ermine	928-3857	Eric '72	926-7271
PAGETT A O 210 SE Oak (#12)	926-6176	PARK Robert (Martha E tchr 6th grade Oak Elem Sch)	
PAHL Eugene (Charlene div mgr Sears) Rt 2 Box 482		215 Oak Ln Lebanon	
PAHLMAN Margaret 2112 SE Jefferson		PARK Ruby emp Lebanon Lbr Co Rt 1 Bx 276	926-4054
PAIGE Jack I (Jeannette K) engr US Bur of Mines 2410 SE Hill @ Ch		PARK T A 640 NE Fir	
Terry '58 Daniel '61 Brian '62 Jeff '65	926-2597	PARK Thomas (Lynn L) linmn PP&L 502 SE Nebergal Loop Ch Traci	
PAINE Larry J (Nancy L) 1525 SE Hill Ch Rick '58	926-3469	'67 Justin '70 Jason '74	928-3076
PAISEY Mark shopmn Chapman Elec 290 SE Burkhart		PARK VILLAGE apts 525 SE 24th Av	926-0284
PAIST Paul H mce formn Wah Chang 2610 SE Salem Av	926-1625	PARK Woodrow J (Annetta G) emp Jenks Hatchery	
PAKE Roy retired 1025 SE 1st Av		3511 NE Bernard Av @	926-4362
PALANUK Joe (Emelita emp American Can) 1110 SE Casa Villa	928-1339	PARKER Al serv Tucker Music Center	
PALAZZI P 2220 SE Jackson	928-9628	PARKER Bob 7489 SW Camelot Dr	926-4307
PALERMO Joseph 1340 NW Laurel Heights	928-2131	PARKER Brian 5408 SW Pacific Hwy	926-0858
PALL Fred 7488 SW Buckingham Pl		PARKER C L Rt 2 Bx 90 Dever	928-9781
PALMAYMESA William N (Karen R emp Linn Benton IED) emp		PARKER Charles W (Bertha clk Geary Street Mkt) ownr Geary Street	
Duraflake 4063 SE 37th Av @ Ch William '63 Timothy '67 Paul '71	926-0612	Mkt 2805 SE Geary	928-3429
PALMER A E (Mae) retired 914 SW Broadway @	928-7568	PARKER Dale G (Lee emp Madison Sch) 1820 Fairmount S Salem	
PALMER Alice R 514 SW Elm @	928-9883	PARKER Dick (Margie tchr Lafayette Sch) loan offer First Fedl Sav &	
PALMER Bruce (Mary Ann) sls coordinator Duraflake		Loan 1510 SW 12th Av	926-5719
1525 SE Tudor Way @ Ch Megan '72	926-9703	PARKER Donald L (Candance emp 1st Natl Bank) emp Georgia Pac	
PALMER Carol student OSC 3207 SE Pine	928-8374	Chem 2200 SE 22nd Av @	926-7826
PALMER Carol P student Judson Baptist Coll 928 SE Ferry	928-4513	PARKER Dwight (Marilyn) 3135 NE Knox Butte Av	926-9748
PALMER Emmett 724 SW Broadalbin	926-7182	PARKER E E Sr 3510 NE Earl Av	928-4202
PALMER Eva W 1430 SW Umatilla @	928-7665	PARKER Earl W (Alice L emp Albany Frozen Foods) emp Ore State	
PALMER Evelyn A student 1110 SW Lincoln	928-9411	Hwy Dept 1939 SW Queen Av @	928-3132
PALMER George C (Alexandra B) rep Defense Contract Admn Serv		PARKER Eddie 505 S Lyon	926-0570
1410 NE Chestnut @	926-3968	PARKER Eddie F carp 2116 NE Front	928-2784
PALMER Gilfred A (Nadine) firemn OSU 108 NE Clover Rdge Rd @		PARKER Fielding C (Estella Mae) retired 3378 NW Hwy 20 @	928-8510
Ch Rebekah '57	926-2175	PARKER Gary 4691 SW Riverside Dr	928-7736
PALMER Heather 1410 Chestnut	926-3968	PARKER George N farmer Rt 1 Bx 196 Tangent (T)	928-3019
PALMER J James 3628 SE Union	926-6498	PARKER Glenn H Rt 1 Shedd	928-7714
PALMER Kenneth B (M Betty) Baptist missionary 928 SW Ferry	928-4523	PARKER Harold C (Georgiana) emp Corvallis Glass Serv	
PALMER Larry emp Jackson & Prochnau		2737 NW Oakgrove Loop	926-1887
3998 Franklin Blvd Eugene (#14)		PARKER Herman (Mary) 1965 SE Waverly Dr	
PALMER Penny 1207 SE 27th Av		PARKER Irving D (Vera J) retired 3523 NE Earl Av @	926-8993
PALMER R D 874 N Albany Rd @	928-8551	PARKER Jack (Beryl tlr First Natl Bk Corvallis) micoemn Parker Oak	
PALMER Rex A (Mary Vee) retired 1580 SW Walnut @	926-2503	Grove Water System & mgr Parker Water Dvlpmt System	
PALMER Robert A 637 SE 5th Av	928-2774	1654 Christmas Tree Dr @	928-7085
PALMER Robert R (Ann M) emp J J Elec 1110 SW Lincoln @ Ch		PARKER Jeri coll student 1510 SW 12th Av	926-5719
Rexanne '57 Richard '60	928-9411	PARKER Jessie E 910 N Albany Rd @	928-3855
PALMER Theron 230 SE 15th Av	926-6358	PARKER Laura J 3520 NE Earl Av @	928-7863
PALMER William J (Marge L) 1207 SE 27th Av Ch Lori '60		PARKER Lee tchr Madison Intermediate Sch 1820 Fairmount Salem	
PALMQUIST Robert (Alice) carp 3680 NW 26th Ch Robert '57	926-0447	PARKER Lee Roy (Mary) farmer Rt 2 Bx 93-P @ Ch Karla '60	928-7816
PALOMA Esquiel (Verna) 230 S Lyon (#2)		PARKER Lucille 1405 SE Shortridge Ln	
PANAGES Clifford (Lois) trk drvr 1530 SE Waverly Dr	926-3311	PARKER Mack (Robbie) retired 3354 NW Wishram	926-0515
PANKALLA Kathleen 1257 NE Clover Ridge	928-8808	PARKER Michael A 3480 NE Earl Av	926-9783
PANKALLA Patricia 1257 NE Clover Ridge Rd	928-8808	PARKER Mike 3480 NE Earl Av	926-9788
PANKALLA Wayne A (Darlene) well dlr 1257 NE Clover Ridge Rd Ch		PARKER Nancy I 2805 SE Geary	928-3429
Douglas '58 Peggy Sue '63	928-8808	PARKER OAK GROVE WATER IMPROVEMENT DISTRICT INC	
PANKEY George R (Joyce A) emp Neptune Micro Flock		utilities Ed Thorn pres 904 N Albany Rd	928-4348
2023 NW Crittendon Loop Ch Todd '66 Michele '70	926-2405	PARKER Stan 804 SW Broadalbin	928-2420
PANKRATZ Louis B 2350 NW Gibson Hill Rd	926-6243	PARKER Stanley D 355 NW Walker Ln	926-9859
PANKRATZ Walter (Lena) retired 1621 SE Jefferson @	928-2032	PARKER Steven M (Cheryl A emp Pat's Tavern) emp Wildish Sand &	
PANKRATZ Walter Jr 1645 SE Main	926-0343	Gravel 3690 NE Dian Av @	926-9665
PANSEGRAU John (Margaret) millwright Wah Chang		PARKER Stewart 1571 NW Hwy 20	928-7115
1206 SE 1st Av @	926-2792	PARKER Stewart R drvr Cordel Carpen & Barry's Constn 110 SE 6th	
PAPA'S STEAK HOUSE restaurant Tommy L Bissell ownr		PARKER Trudy M exec secy Wah Chang 505 SE 27th Av (#15)	926-1316
25 N Santiam Hwy Lebanon	258-8486	PARKER Violet B 705 SW 5th Av	926-3273
PAPWORTH Lynn G (Kathleen P RN Albany Genl Hosp) student OSU		PARKER William W (Gladys F) farmer Rt 1 Bx 198 Tangent (T) @ Ch	
2611 SE Tudor Wy Ch Mathew '70	928-9377	Debra '59	928-7701
PAQUIN Walter J (Bernadette M) millwrt 2016 NW Broadway Ch Joseph		PARKINS Gail I (Lydia) mkt mgr Roth's IGA	
'65	928-9688	1905 SE Waverly Dr (#4) @	926-2659
PARAGON HOMES bldg contr John Patapoff opr 140 1/2 NE Hill	928-4121	PARKS Steven (Danice student LBCC) opr Teledyne Wah Chang	
PARE Clarence (Jewell) whsemn Sears 208 SE 6th		2220 SE Jackson	
PARENT Larry L firemn City of Albany 1793 SW Bryant Dr	926-9372	PARLEE Neil R 524 SE Baker	926-2339
PARISH R L (Lucille emp Stokley Van Camp) 829 SE 1st Av Ch David		PARLEE Wade (Georgia tchr McFarland Sch) bkpr Salmon Rock Co	
'57	926-7154	524 SE Baker	926-2339
PARISOTTO Roger A (Carol) retailer payless 1615 SE Center @		PARLEE Wayne (Edith) mgr serv sta 3117 SE Tudor Way @	926-8240
PARK Clifford H (Sandra key punch Wah Chang) journeyman Morse		PARR Alfred C 1095 SE 18th Av	928-2083
Bros Harrisburg 1101 NE Century Dr (#2) Ch Suzanne '65 Clifford Jr		PARR Doug Rt 2 Bx 114	926-7468
'71	926-7544	PARR Elmer retired 1025 SE 1st Av	
PARK Dave (Lynn) slsmn John & Phil's Toyota Rt 4 Bx 541-P Ch		PARRETT D U (Betty J emp IED) retired 3150 SE 15th Av	
Danielle '69 Tom '71	926-2912	PARRETT T R 3150 SE 15th Av	928-9509
PARK Everett O (Georgia E) retired 730 SE Fulton	926-2854		



BAMBOO TERRACE

2732 E. PACIFIC BLVD.

RESTAURANT
& LOUNGE
ALBANY

CHINESE & AMERICAN FOODS

926-2284



PARRISH Brad (Nancy dental hyginist) emp Linn Cty Planning Comm 1058 SW 8th Av ⊗		PAULLIN Marion E II (Verna M emp OSU) emp Wah Chang 1308 SW 7th Av	928-9528
PARRISH Stanley R (Brenda) logger Wimer Logging 410 SE Hill Ch Tandy '71 Brandon '72		PAULSON Andrew (Shirley) plastics prodn Loeffler & Assoc Rt 1 Bx 124 Monroe	
PARROTT Howard (Shirley) slsmn Ray Archer Rlty 1030 SW Maple ⊗	926-6293	PAULSON Danton L (Loretta J) emp US Bur of Mines 2691 Poplar Ch Connie '61 Carrie '63 Andrew '66	928-8343
PARROTT James tchr N Albany Jr HS 1305 SE Thurston		PAULSON J L 917 SW 11th Av	928-2092
PARROTT Robert C (Dolores) emp Linn Cty Sheriff's Dept PO Bx 133 Scio		PAULSON Joseph W Dr (Alice J recpt Dr J W Paulson) osteopathic phys 150 NW Dogwood Ln (res) ⊗	926-2131
PARROTT Stephen K 3210 SE 13th Av	926-6849	PAULSON JOSEPH W DR phys & surg 408 S Fulton (ofc)	926-2131
PARSON Junior apprentice plbr Smith & Son Plbg 4070 Auburn Rd Salem		PAULSON Leo (Loretta C asst acct Linn Cty Clk's Ofc) Rt 2 Bx 358 Lebanon	
PARSONS Clyde ownr-reprmn Agies 4x4 Serv Rt 1 Box 345-A	926-0406	PAULSON Richard N (Irene L) serv rep Golden West Mobile Homes 2129 SW 17th Av ⊗ Ch Cynthia '60 Anita '63 Lisa '66	926-0140
PARSONS Ervin G emp USPS 420 NE Alco	928-7147	PAULSON Travis 630 SW 7th Av	928-4070
PARSONS F Donald (Jill hsepr State Welfare) carrier USPS 420 NE Alco ⊗ Ch Phillip '58 Timothy '59 Bristol '61	928-7147	PAULUS Larry W 1106 SW Ferry	926-0294
PARSONS Glen (Bernice E) carrier USPS 2111 NE Willamette ⊗	928-7305	PAULUS Millard L (Dianne) cabinet mkr Albany Cabinet Shop Rt 1 Bx 199 Tangent (T) ⊗ Ch Marlin '61 Karen '62 Leon '64 Janet '65	928-8831
PARSONS Harold J (Averil S) retired 1081 SW 13th Av ⊗	926-1626	PAVLICH L V emp Bur of Mines 3323 SE Jackson (#4) ⊗	
PARSONS Lloyd E (Doreane A) trk drvr 6040 SW Pacific Hwy	926-3759	PAXSON Robert F Crabtree	928-9765
PARSONS Olin E 1130 SE Madison	926-4810	PAXTON Clinton E (Joyce L LPN) forklift opr Plywood Prod 5990 SW Pacific Hwy	928-3190
PARSONS Orvil L (Bonnie J) bldg contr Rt 4 Bx 538-P ⊗ Ch Dennis '57 David '62 Shelia '65	926-8262	PAXTON Malon retired 301 SE Main (#6)	926-7563
PARSONS Rebecca student Rt 4 Bx 538-P	926-8262	PAXTON Richard 5990 SW Pacific Hwy	928-3190
PARSONS Robert (Kathy) emp Wah Chang 1030 SE 21st Av ⊗	926-9533	PAXTON Susan 5990 SW Pacific Hwy	928-3190
PARSONS Ronald E (Hazel M emp Western Kraft) utility American Can Co 1571 NE Clover Ridge Rd ⊗ Ch Dean '65 Sandra '68	928-5128	PAY 'N PAK STORES grocery 2210 SE Pacific Blvd	926-5809
PARSONS Vernon 6040 SW Pacific Hwy	926-3759	PAY N SAVE AUTO CENTER auto supplies 2142 SE Santiam Hwy	926-9187
PARSONS William 432 SW Calapooia (#7)		PAYLESS CLEANERS 337 SW 2nd Av	926-8471
PARSONS William Sr (Verna emp Twin River Development) emp Albany Frozen Foods 621 SE 4th Av Ch Joseph '69	926-0374	PAYLESS DRUG SHOE DEPARTMENT Jan Schmidt mgr 300 SW 2nd Av	926-5049
PARTIRIDGE Gorden L Rt 3 Bx 777	928-3734	PAYLESS DRUG STORE Bruce R Sharrah mgr 300 SW 2nd Av	926-4431
PARTIRIDGE G L 320 SW Washington	926-7569	PAYLESS DRUG STORE APPLIANCE CENTER appl Sls & serv 136 SW Ferry	928-4166
PARTRIDGE Harold (Muriel) emp Jered Outdoor Str 813 SE Clay Ch David '57 ianne '59 Denise '64 Daniel '67		PAYNE Herschel C retired 2423 NW Thornton Lake Dr	
PARTRIDGE Ronald L (Christine L Amway distr) emp Fly Away's Inc Rt 1 Bx 95-R Tangent (T) ⊗ Ch David '66 Jami '71	926-5918	PAYNE Rondell L 730 SE 5th Av	928-8623
PARTRIDGE Stanley S 1660 SE Main	926-2541	PAYNE Sherree Corvallis ofc Cummings Transfer 978 NW Clevel	
PARVIN Charles (Carolyn) asst mtce Wah Chang 2020 SE Hill ⊗ Ch Gary '67 Alan '69	926-3435	PAYTON Charles K Jr (Shirley emp Albany Genl Hosp) electn Wah Chang 2428 SE Hill ⊗ Ch Barry, Boyd, Barbara, Bonnie	926-6637
PASTIME TAVERN Ruth Cook ownr 211 SW 1st Av		PAYTON Oliver (Sammye) supt Pub Wks City of Albany 1340 SE Powell Way ⊗ Ch Sherye '60	
PATAPOFF John J (Marie C emp Agrn-pac-Corvallis) emp Ore Hwy Dept 450 SE Bradley ⊗	926-8202	PEACOCK Amelia 2355 SE Waverly Dr	926-5946
PATAPOFF John Paul emp Paragon 450 SE Bradley ⊗	928-8202	PEACOCK Clyde A (Ruth V) horticulturist 660 NW Albany Rd ⊗	926-2113
PATAPOFF William J (Sarah) whsemn Northrup King & Co PO Bx 233 Halsey		PEACOCK Douglas L 3620 SE Circle Dr	926-0600
PATERSON Daniel (Judith) wldr Golden West 1425 SE 33rd Av ⊗ Ch Christopher '70	928-5752	PEACOCK Ray (Patricia) emp Wah Chang 3416 NW Hwy 20 Ch Terry Hoyez '58 William '61	928-7768
PATRICK Bernard R (June) adj Ore Mutual Ins Co 2044 SE Thurston ⊗ Ch Colleen '58 Kim '59 Mike '64 Michelle '69	926-3836	PEACOCK T M (Verna L) 2753 SW Riverside Dr ⊗	928-7974
PATRICK James O (Betty M) linmn PP&L 1000 SW 15th Av	926-1927	PEACOCK Virgil A (Leona M) retired 625 NW Peacock Ln ⊗	926-3544
PATRICK Michael W (Sandra J) placement div LBCC 1203 SW 37th Av Ch Gene '63 Glenn '67	926-1860	PEARCE CHADWICK AND ROBB INSURANCE insurance 801 SE Pacific Blvd	928-3333
PATRICK Randy E (Evelyn M) drywaller Cascade Drywall Rt 1 Bx 369-P ⊗ Ch Christopher '70 Stacy '72	928-7042	PEARCE Jack B (LaVora A) pres Pearce Chadwick & Robb Insurance 822 SW 6th Av ⊗	926-1446
PATT Mark mens clothing K-Mart Albany 2115 SE Jefferson	928-1344	PEARCE Jack Jr 1400 SE Lakewood Dr	926-7810
PATTEN Maxine 4725 SE San Felicia Av		PEARCE Kathie Jo computer programmer OSU 3810 SW Riverside Dr Ch Mark '60 Donald '62	926-6202
PATTERSON A M 1116 SE 31st Av	926-5373	PEARCE Lillian C 855 SE Chicago (#33)	926-1678
PATTERSON FURNITURE CO Sid Sedechman ownr 230 S Lyon	928-8561	PEARCY Lennie C 400 NE Geary ⊗	926-2734
PATTERSON G G 237 SE 6th Av	926-9369	PEARL D K Tangent (T)	926-7410
PATTERSON George I (Erma Lea) ptrnr Albany Auto Pts Co Rt 2 Bx 252-B	928-8897	PEARL Dorothy PO Bx 272 Tangent (T)	928-3704
PATTERSON James G (Karen) tchr S Albany HS 238 Springwood Dr ⊗ Ch Kari '66 Kirsten '69	926-6513	PEARL T K (Helen E) ownr Williams Motel PO Bx 272 Tangent (T)	928-3704
PATTERSON Jerry C (Barbara J) emp N Pacific Cans-Parkers 1010 SE 20th Av ⊗ Ch Jerry '57 Theresa '66	926-1352	PEARSON Carl (Sherry) chkr Ritchey's Mkt 1216 SW Walnut	928-4239
PATTERSON Mark engng techn I Linn Cty 928 SW Ferry (#4)	926-7698	PEARSON Clarence E (Lucille) emp LBCC 2115 SE Casa Villa Ch Anjia '65	
PATTESON Flournoy (Frances) retired 1035 NW Green Acres Ln ⊗ Ch Michael '57	928-3678	PEARSON Glenn H (Leila ptrnr Village Estate) ptrnr Village Estate Mobile 3246 SE Salem Av ⊗	926-3383
PATTIE Clarence R (Frances L) emp Salem Ironwork 904 SW 9th Av ⊗	926-2382	PEARSON Gunder 2450 SE Westwood Pl	928-4746
PATTON George (Betty) 505 S Lyon (#10)		PEARSON John W (Sylvia) tchr Calapooia Jr HS 330 SE Davidson ⊗ Ch Kenneth '64 Karen '66	926-0878
PATTON Richard dishwasher Denny's		PEARSON Shirley ELP Oak Elem 545 NW Laurel Corvallis	
PATTON Ross J 1529 SE Salem	928-9455	PEASE Maurice (Terry) emp Linn Cty Sheriff's Dept Rt 1 Bx 326-J	926-9848
PATTON Willard W (Vanice A) emp Simpson Timber Co 719 SE 38th Av ⊗ Ch Richard '57 Mitchell '60 Polly '65 Steven '67		PECK Richard W (Patsy H secy Citizens Bk) mach opr Amer Can 1370 SW Gale ⊗ Ch Sharon '59	
PAUL A Olin (Selma) sandermn Vancouver Ply 1200 SW Broadway ⊗	926-2678	PECK Richard W Rt 1 Box 369-D	926-1915
PAUL Deidre 1200 SW Broadway	926-2678	PEDEN Kent L (Joy) brakeman Burlington RR 1425 NW Laurel Heights ⊗ Ch Doree '65 Chase Logan '68	926-9759
PAUL Douglas A (Susanne) asst traffic mgr Willamette Inds 3855 NW Ridgcrest Av Ch Teresa '68 Melissa '71	926-0952	PEDERSEN Neil emp Merle Taylor Volkswagen	
PAUL Kimberly 1200 SW Broadway	926-2678	PEDERSEN Neil L 2923 SE Madison	926-8384
PAUL LaVern 705 SE 24th Av (#4) Ch Larry		PEDERSON G T DR dentist 710 SW Elm (ofc)	928-4531
PAULEY James H (Hanna M) retired 3590 NE Bernard Av ⊗		PEDERSON Joy student 1615 SE Main	926-0896
PAULINE'S SPORTSWEAR -CAPRIS, SHORTS, MATCH MATES, TOPS, PANTS, SWEATERS, HOSIERY, JEWELRY, ALSO IN QUEEN SIZES- LEO ICENBICE & PAULINE ICENBICE PTRNRS. 140 W 1ST AV	928-4766	PEDERSON Tillie Rt 3 Bx 1120	926-0763
		PEDRO'S FINE MEXICAN FOOD Max Simmons ownr 236 SW 1st	926-4412
		PEEBLER Donald G (Joanne G tlr Citizens Valley Bk) glazier Smith Glass 1440 NW Spring Hill Dr ⊗	926-2118
		PEEBLER Steven 1440 NW Spring Hill Dr	926-2118
		PEER David L (Linda) ownr Evergreen Plumbing 1413 SE 30th Av ⊗	926-3921

JOHNSON'S ALBANY DIRECTORY

345

PEER Ina 710 SW 5th Av (#10)	928-7365	PERIN Larry (Bonnie) emp Fisher Implt Rt 3 Bx 108-A Scio @ Ch	
PEERLESS PACIFIC CO plbg sup W B Hickman mgr 877 SW 29th Av	926-8874	Dennis '63 Rick '66	928-9763
PEERY Bob L (Cheryl L) emp Wah Chang 936 SW Takena @ Ch Tana		PERIWINKLE GARDENS nursery Mervin L Dickerson & Gladys P	
'69 Brandon '73	926-0644	Dickerson ptrns 1505 SE Salem Av	926-1289
PEEVEY Joe (Stella) fndrymn Tiline 1335 SW Calapooia @	928-7157	PERIWINKLE TRAILER COURT 1010 SE Geary	926-1844
PEGG Charles F Sr (Cara L) formn mech shops US Bur of Mines		PERKINS Frank servm Inter-City Sls Inc	
120 SE Pit @ Ch Shelly '63	926-5247	PERKINS Peyton 112 NE Oak	928-3533
PEGG Charles Jr (Cherie) plbr appr Bowen Bros Plbg & Htg		PERKINS Raymond David	926-6904
931 SE Main Ch Tiffany '67 Toni '70		PERKINS Raymond L Rt 4 Box 408	928-4636
PEGG J Richard (Genevieve dental asst Dr J A Jern) mech dept formn		PERKINS Russell (Frances secy PP&L) Rt 1 Bx 142 Tangent (T)	926-4107
Burlington Northern RR 1535 NW Laurel Hgts @	928-7672	PERKINS Thomas D (Cindy M) tax assessor Cty Assessor's Ofc	
PEGG John 3520 SE Oak	926-6107	706 SE Baker @	926-1342
PEICH Lawrence M (Gladys L) 2532 SE Salem Av @	926-5085	PERKINS Verlin Q (Diana C) research techn OSU	
PELLETIER F A emp Simpson Timber Co 1375 SW 14th Av	928-7109	537 SE Nebergall Loop @ Ch Jeremy '72	928-2694
PELLETIER Lawrence A retired 245 NW Picardy Ln @	928-2975	PERLENFEIN 1316 SE 31st Av	
PELLETT Fred 3209 SE Chicago	928-3272	PERLENFEIN Ed R (Alma P) self employed 704 SW 9th Av @ Ch	
PELLETT James R (Cynthia emp Sunset Manor) grindermn Rem Mtls		Sherris '69 Tony '73	926-7602
425 SE 14th Av Ch Jason Randell '72		PERLENFEIN Ricky 3620 S Columbus	926-1730
PELROY Bernard E (Rosa) carp Dick Draper 1304 SE Howard Dr @		PERLENFEIN Russel C (Phyllis I) mgr Tum-A-Lum Lumber Co	
Ch Joe '57 Grace '59 Natalie '60		3820 S Columbus @ Ch Michael '68 Steven '61	928-1730
PELROY James M (Pat A) emp Albany Sanitation 1306 SE Howard Dr		PERLENFEIN Dave 2440 SE Pine Ln	926-5308
Ch Sheila A '72		PERMIN C Michael 1240 SE Oak	928-2080
PELROY Nadine 1304 SE Howard Dr		PERRINE Jeff (Kathleen) emp Wah Chang 1300 SE Madison @ Ch	
PELTIER Gene (Sue) inspr Wah Chang 736 SE 32nd Av Ch Toni,		Brenda '72	926-7179
Daniel, Chris	926-1368	PERRY B 755 SE Davidson (#16)	
PEMBEL Robert (Judy) 2010 NE Willamette Ch Christopher '67 Simon		PERRY Elmer L (Jennie R) retired Tennessee Rd Rt 1 Bx 311 @	928-8013
'69 Jessica '71	928-9500	PERRY Frank E 606 SE Baker	926-0225
PEMBERTON T H emp SPRR 2125 SE Tudor Way	928-3908	PERRY Henry A 926 SE 5th Av	926-0950
PEMBERTON W Rex (Mary S) logging mgr Willamette Inds		PERRY Henry E 941 SE 5th Av	926-1346
3085 NW Crocker Ln @	926-8454	PERRY Herschel 1320 SE Oak	928-4292
PEMBLE James ptrn Northwest Productions Inc		PERRY Karen 486 S Nebergall Loop Rd	926-0350
PEMBLE Jim 1830 SE Thurston	926-7514	PERRY Manuel Jr (Vivian A) emp Western Kraft 1320 SE Oak Ch	
PEMBLE William 1800 E 39th	928-9679	DeAnza '59 Anita '61 Alan '64	928-4292
PENCE Ivan (Olga) retired Rt 2 Bx 121 @	928-3976	PERSHALL Joe D (Diana) rewind hlpr Amer Can	
PENDLETON William M retired 838 SW Ferry @	928-9301	1335 SE Shortridge Ln @ Ch Rhonda '67 Sheila '70	928-8146
PENDLEY Dennis E (Pat L emp Rem Mtls) grader SW Ind		PERSON AL BARBER SHOP Parnell Person mgr 335 SW 2nd Av	926-6166
2040 SE Casa Villa	928-2844	PERSON Parnell 2655 SW 38th	926-1267
PENDLEY Larry 506 SE 3rd Av	928-2758	PESHECK Eva emp O & N Fabrics PO Bx 255 Tangent (T)	928-9770
PENDLEY Ted (Juanita mgr Louie's Dash In) retired		PESHECK F Everett (Dorothy C) fire chief Tangent	
1005 SE 7th Av @	926-7362	PO Bx 255 Tangent (T)	928-9770
PENFOLD Gayvn Rt 1 Box 357	926-7427	PESHECK R E Rt 2 Bx 179 @	928-9892
PENGRA Fred C (Lucille recpt Dr Richard W Moore) mgr Employment		PESHECK'S GARAGE auto serv & repr R J Bender ptrn	
Serv 1226 W 15th Av @	926-2142	PO Bx 255 Tangent (T)	928-9837
PENNEY'S -DEPARTMENT STORE- JAY O SORSETH MGR.		PESSEMIER Jim (Elizabeth) mgr Jered's Outdoor N' More	
317 W 1ST AV 'PO BOX 647'	928-3316	2929 SE Oakwood Av @ Ch Toni '64 Thomas '66 Tracy '67	926-0908
PENNING John (Lois) jitney drvr Boise Cascade 4851 NE Woods Rd Ch		PESTALOZZI Eric 2886 NW Pine View Dr	926-6163
Sandra '57	928-9954	PESTALOZZI James H (Margaret H emp Albany Public Lbrly)	
PENNING Richard A (Joan) pipemn hlpr NW Natl Gas		consulting engr 2886 NW Pine View Dr	926-6163
5270 NE Viewcrest Ln @ Ch Rhonda '60 Carla K '61 Darla R '61		PETE'S USED CAR SALES Pete Fitzpatrick & Mike Fitzpatrick ptrns	
Ryan '68 Christopher '70	928-7724	4129 SE Santiam Hwy	926-6200
PENNINGTON Terry L (Wanda K secy) emp Amer Can		PETERS Albert emp Star Transfer 912 SE Columbus Ch Dena Peoples	
3205 SE Geary @	928-2270	'57	926-5949
PENTECOSTAL CHURCH OF GOD Rev Kingsland pastor		PETERS Claude 705 S Lyon (#2)	
515 SE Queen Av		PETERS James B Rt 1 Box 6-A Tangent (T)	926-0717
PENWRIGHT John T (Maude M) retired 708 SW Takena @	926-7209	PETERS James J W (Raynell apt mgr-Carriage House Apts) cement	
PEOPLES Dena dishwasher Tom Tom Restr & Pancake House		finisher 855 SE Waverly Dr	926-6708
620 Jury Lebanon		PETERS James R 1510 SE Thurston	926-7581
PEOPLES Floyd W (Kay M) mgr Redeturf 939 NW Spring Hill Dr Ch		PETERS L R (Gerona L) loan adjuster First Natl Bank	
Shannon '67 Suzy '68 Stacy '69	926-5361	1207 SE 30th @ Ch Brandy L '73	928-1207
PEPIN Gerard W 3716 SE Madison	926-0871	PETERS Lynn J (Virginia) farmer Glaser Farms 629 SE montgomery @	
PEPPER C B 2125 SE 4th Av		Ch Christina '66 Carrie '69 Cynthia '70 Charlene '72	928-7019
PEPPER D L (Barbara) chief of police City of Albany		PETERS W J (Linda) cheml plt opr Georgia Pacific Rt 4 Bx 547	926-0726
3200 SE Davidson @ Ch David '61 Daniel '63	926-6469	PETERSEN Dennis A (Marie C) emp Oregon Met 1820 SW 17th Av @	
PEPPER M C 1327 SE Salem Av @	926-2774	Ch Lance D '65 Renae '69	926-5729
PERDUE Larry (Carolynn) constn Alton Sulavin 2345 SE Waverly Dr		PETERSEN Elmer 2873 NW Hillcrest	926-2749
Ch Matthew '68 Kimberly '73	926-6625	PETERSEN Elmer T (Selma V) retired	
PEREZ S A emp Simpson Timber		S Pacific Hwy 99-E Rt 1 Bx 73-B Tangent (T)	928-8716
PERFECT Arville (Virginia emp Albany Genl Hosp) emp Albany Constn		PETERSEN Gladys 855 SE Chicago (#7)	928-1133
2120 SW Perfect Ln @	928-7340	PETERSEN Harry S (Florence E) mech Miller Mtrs	
PERFECT Carol typt Democrat Herald 2120 SW Perfect Ln @	928-7340	1039 SW 14th Av @	928-7355
PERFECT Kenneth A (Zella M secy Liberty Sch) corefeeder Simpson		PETERSEN Leslie V (Eva) mech Herrold & Jensen Implts Co	
Timber 1140 SE 23rd Av @	928-7679	Rt 1 Box 463-E Turner	
PERFECT LOOK HAIR FASHIONS -BEAUTY SALON, WIGS &		PETERSEN Louis (Paulene) printer Albany Greater Ore Nwspr	
WIGLETS- JAN KIMPTON MGR. 2512 SANTIAM HWY	928-2810	PO Box H Corvallis	

We can help!

128 WEST 3RD AVE. - ALBANY - 926-4221

CITIZENS VALLEY BANK

Member F. D. I. C.

JOHNSON'S ALBANY DIRECTORY

PETERSEN Ron C (Sandra K) carp 1001 SW 16th Av @ Ch Shawn '67 Shannun '69 Sheilee '71	928-2125 926-0929	PHILLIPS DONALD L CPA Warner, Phillips & Co P.C. 425 W 2nd Av (ofc)	926-5543 928-7471
PETERSEN Sharleen 639 SE 34th Av		PHILLIPS Elizabeth 1050 SW 13th Av	926-3147
PETERSEN Willard L (Betty B) mnce fornm Wah Chang 620 NE Peach Tree Ln @ Ch Daniel '61	928-3409 926-3718	PHILLIPS Ertus E retired 1010 SE Geary (#28) @	926-3502
PETERSON Alice L 1410 SW 7th Av @		PHILLIPS James J (Violet M) mech Duraflake 2111 NE Water @	
PETERSON Ariel L (Carol G bkpr State Savings & Loan) apprsr Linn Cty 125 NE Fairway Dr @	928-8276 926-4317	PHILLIPS Jerry D (Gayle R) emp Albany Frozen Foods 1916 SE Jefferson Ch Verla '72	
PETERSON Arthur B (Hazel E) retired 845 SE Ermine @		PHILLIPS John A (Sheryl) flooring dept Golden West Mobile Homes 950 SE Airport Rd	928-2692 926-0620
PETERSON Axel A (Mary Ellen) purchng dir SWF Plywood 2880 SE Seven Mile Ln Ch Randy '59 Greg '63 Penni '67	926-4858 926-8781	PHILLIPS Kay 1530 SE 38th Av	928-8345
PETERSON B A 1641 SE Geary		PHILLIPS Kenneth A 606 SW Calapooia	
PETERSON Christi emp Water St Station 3405 SW Umatilla	928-2624	PHILLIPS Lewis (Mary) mech J Miller Motors 1530 SE 38th Av @ Ch Sheila '62	926-0620
PETERSON Elmer (Marjorie D) bldg contr 2873 NW Hillcrest @		PHILLIPS Martin J (Dee) govt inspr Wah Chang 1120 SE 14th Av	926-3093
PETERSON Elmer D 3306 SE Tudor Way	926-3804	PHILLIPS Patty tlr First Natl Bk 969 SW 20th Av	928-2893
PETERSON Ervin G 1520 SE Tudor Way	928-7654	PHILLIPS Randall S (Patricia) emp Wah Chang Rt 3 Bx 779 @ Ch David '68 Daniel '72	928-8067
PETERSON Gary 2709 South Shore Dr SE	926-7377	PHILLIPS Seward (Alice) emp Wah Chang Rt 1 Bx 130 Tangent (T)	928-9061
PETERSON George C 1320 SE Madison	298-2045	PHILLIPS Tom Rt 3 Box 777-E	926-0753
PETERSON Herbert 1640 SW Vine	926-3269	PHILLIPS Vernon Rt 3 Box 871-A	926-9202
PETERSON I N 5746 NE Peterson Ln	928-9900	PHILLIPS William E (Billie A) customer engr IBM 1440 SE Sherman @ Ch Jeffrey '65 Douglas '69	926-3488
PETERSON J T 3405 SW Umatilla	928-2624	PHILLIPS 66 PETROLEUM DISTRIBUTOR oil co Lewis P Murray & Richard Mudrow ptrns 4196 SE Sanitam Hwy	926-4141 928-7566
PETERSON Jan travel agt Hope's Globe Travel-Corvallis 2880 SE Seven Mile Ln	926-4858 926-4858	PHILPOTT Dee J (Helen M) plasterer 1301 SW 36th Av @	
PETERSON Joy 2880 SE Seven Mile Ln		PHILPOTT Larry (Pam) emp SWF Plywood 919 SW 20th Av (#7)	
PETERSON Ken 1005 SE Gale		PHILPOTT Larry K grader SWF Plywood 1301 SW 36th Av @	926-7566
PETERSON Ken (Diane) emp PP&L 2925 SE Railroad @ Ch Shelley '68	926-9778	PHILPOTT Venie 1301 SW 36th Av	928-7566
PETERSON Kenneth E (Opal) mech Fisher Implt 6108 NE Peterson Ln Ch Linda '57	928-7011 928-2624	PHIPPS Elwyn L 808 SW Morse Av	928-4772
PETERSON Lenore student U of O 3405 SW Umatilla @		PHOENIX Loia 2220 SE Jackson	926-4087
PETERSON Lloyd M 1405 Santiam Rd	928-2910	PHYSICIAN'S MEDICAL LABORATORY Robert F Brooks dir 805 SW Elm	928-8414 926-0005
PETERSON M A 1940 NW Thornton Lake Pl	926-8472	PIATT Irvin R retired 3220 SE Marion @	
PETERSON Michael G (Sheila) emp Duraflake 2921 SE Pine @ Ch Michael '67 Mark '72	926-7968 928-8442	PICKSEED WEST Kent Wiley ownr Box 888 Tangent (T)	926-8886
PETERSON Nels H (Cora C) retired 310 SE Burkhart @	928-2864	PIEPER Robert J (Sandra asst Dr Worthen) supvr Rem Mtls 1837 SE 38th Av @ Ch Rodney '66 Jeffery '68	926-3584
PETERSON Norman D 1207 SE Jefferson		PIERCE Barney (Karen UBC clk Sears) 730 S Queen	
PETERSON Paul (Cheryl) emp Western Kraft 228 SE Oak Ch Anita '68 Lisa '70	928-4022	PIERCE Carl (Ana Mae emp Simpson Timber Co) emp I-5 Freight Lines 1950 SE Main	928-8119 928-3888
PETERSON S L 705 SE Montgomery		PIERCE Carol student OSU 825 SE 5th Av @	
PETERSON Sam (Pearl) emp Pac NW Bell 705 SE Montgomery @	928-9259	PIERCE Denise E emp Albany Genl Hosp 129 1/2 SE 6th Av	928-9274
PETERSON T H 1840 SW Queen Av @	928-8581	PIERCE Dick asst mgr Bi-Mart 722 SE Queen Av (#2)	
PETERSON Vern E 446 SE Ermine		PIERCE Donald C (Barbara bkpr Les Schwab Tire Co) emp Carter Distrg Co 1026 NW Green Acres Ln @ Ch Kelly '60	926-1833 926-2322
PETERSON Vernon E (Erika) mlwrt Permaeae 4465 NE Waverly Dr	926-4858	PIERCE Edna cook Linton Hse 244 SE 6th Av @ Ch Carle '60	926-3937
PETERSON Wayne trk drv Copeland Lbr 2880 SE Seven Mile Ln	928-8452	PIERCE Harry A (Evelyn D) retired 309 NW Picardy Ln @	926-7236
PETORAK Douglas A (Marta E) sls mgr Merle Taylor VW 905 SE Cox @ Ch Marlo '73	926-4312	PIERCE James E 3222 North Shore Dr SE	
PETRIE C Dean (Diana) minister of educ N Albany Baptist Church 2911 SE Oak @ Ch Donald '70 David '73	926-0508 926-2550	PIERCE Les (Debbie) emp Reybord Lounge Lebanon 1410 SW Washington	928-7955 926-6194
PETRILLO Peter F 2940 SE Jackson	926-0777	PIERCE Lois 3015 SE 16th Av @	
PETTIS Esther C 1335 SW Maple @	928-2186	PIERCE Marguerite L 855 SE Chicago (#23)	
PETTIT Sula 5353 NE Old Salem Rd	926-5097	PIERCE Neal V (Alma L) ownr Mid Valley X-ray Cheml Serv Rt 4 Bx 359-S @ Ch Denise '60 David '62 Dana '63	926-2821
PETTIT Tom E (Hope I) engr Ore Freeze Dry 1317 SE 30th Av Ch Winnie '72		PIERCE Otis L (Shirley M) press opr SWS Plywood 825 SE 5th Av @ Ch Janice '57	928-3888
PETTIT William 1131 SE Ellingson Rd		PIERCE Patrick Charles (Barbara) rt slsmn Carter's Distrg Rt 2 Bx 227 Lebanon	926-6274 926-6220
PETTY Oliver W (Connie writer Albany Democrat Herald) ownr Fairview Apiaries Tree Farm & Fairview Apiaries 1033 NW Gibson Hill Rd @ Ch Dean '57 Douglas '59 Martha '63	928-7924 928-7924	PIERCE Richard F (Sandra L) asst mgr Bi-Mart 722 SE Queen Av @	926-1833
PETTY Walter student U of O 1033 NW Gibson Hill Rd	926-3856	PIERCE Rita emp Bi-Mart 2544 SE Tudor Way Ch Dennis '60	926-3470
PEYTON Ralph E (Anne J) slsmn Fisher Implt 1425 SE Hill @		PIERCE Tammis student OSU 1026 NW Green Acres Ln	926-2988
PFAU William (Caroline) 1435 SE Sherman @ Ch Priscilla '72	926-9604	PIERCE Wayne S (Iva Hazel) retired 826 SE 5th Av @	926-6124
PFEL Melvin E 1197 NE Century Dr		PIERPOINT Lina E Mrs 1188 SW 10th Av @	928-9379
PHARIS Dick E (Betty J secy Dist #5) masonry contr 1040 SW 39th Av @ Ch Kathy '58 Bradley '60	928-3224 926-3214	PIERSON Edna 855 SE Chicago (#40)	928-8326
PHARIS Janet E 3810 SW Pacific Hwy @		PIERSON Jack 1055 SW 49th	926-3757
PHELPS Gerald A (Marilyn R dealer Tupperware) plbr 1832 SW Ferry (#4) Ch Rhonda '69	928-1983	PIESCHL Monte Mrs ofc mgr Drs Latham & Rapp 1738 SW 14th	928-7646
PHELPS L Ken (Patricia J pt tm emp Sch Dist #8) emp City of Albany 2549 NW Gibson Hill Rd @ Ch Dave '58 Kaye '61	928-3932 926-2062	PIESCHL Vaughn (Margaret) tire dept Coastal Farm & Home Supply	928-2414
PHELPS Lena 926 SE 7th Av @	926-2957	PIGSLEY Beatrice 1731 SE Marion @	
PHELPS Leslie L retired 926 SE 7th Av	928-7628	PIKE A G melter US Bur of Mines 1620 SE Shortridge Ln @	928-3949
PHELPS Robert (Barbara) trk drvvr Ore-Met 610 SE Chicago @	926-2073	PILLERS Ltralle (Mones) trk drvvr Truax Oil Co 100 SE Chicago	
PHELPS Talbart retired 2238 NE Front Av @	928-3921	PILLOUD Ed C (Louise R) ownr Wayside Dairy 2812 NE Old Salem Rd @	926-7459 928-9398
PHELPS Walter A (Josephine) electn PP&L 7407 SW Canterbury Pl @	926-7336	PINCKARD Richard A (Ginger M bkpr Willamette Auto Parts) corelayer Boise Cascade 1902 SW Ferry Ch Amy '70	926-2305
PHIFER Marie emp Chets Arco 115 NE Madison	926-8502	PINGEL Lydia R 1317 SE Salem Av @	
PHILIBERT Vernie (Leona) retired 1835 SE 17th Av @	928-3504	PINK ELEPHANT THE Don R Albright & Wilma Albright ptrns 2110 SE Geary	926-3438 926-2078
PHILLIPS Carlotta 1255 SW Walnut @		PIONER EXCAVATING CONTRACTORS 7979 SE Columbus	928-4689
PHILLIPPI William (Trina emp Captain Moe's Restr) emp Zir-Tech 2540 SE Main	926-7922 926-3118	PIONEER NATIONAL TITLE INSURANCE CO-TITLE INSURANCE, ESCROWS-GREGORY H MULLEN MGR. 218 W 5TH AV	928-3301
PHILLIPS A F 1433 SE 2nd Av @	926-3502	PIPER Fred clk Prairie Mkt 1125 SE 24th Av	926-4910
PHILLIPS Bruce 2111 NE Water	928-7010		
PHILLIPS D E 3457 NW Terrace Dr	926-5358		
PHILLIPS Daniel J (Ida) retired 3595 NE Dunlap Av @	926-3502		
PHILLIPS Dennis USMC 2111 NE Water			
PHILLIPS Donald L (Mary Ellen) CPA Warner Phillips & Co P.C. 1609 Laurel Way (res) Ch Jeanette '60 Robert '62	926-4956		



LEONARD L. WILSON
PHONE 926-4291

WILSON INSURANCE, INC.
COMPLETE INSURANCE COVERAGE

221 W. 3rd Ave.
P.O. Box 865
Albany, Oregon

JOHNSON'S ALBANY DIRECTORY

347

PIPER Fred E (Gloria D) switchmn Southern Pacific 837 SW Ferry @	928-8934	POITRAS Lawrence (Dorothy) contract logger 2911 SE Geary @	926-3645
PIPER Rhonda 804 SW 10th Av	926-6792	POITRAS Paul E 4658 SW Riverside Way	926-6115
PIPER Russell L (Ruth L) vendino Canteen Co 804 SW 10th Av & Ch Robbin '59 Rachelle '61 Randell '63	926-6792	POITRAS Richard (Leone) owner Dick's Glass Co 1525 S Liberty @	926-2978
PIPKIN Robert H (Betty secy Dr Deming) car loader Philomain Clad Wood 3724 SE Hill @ Ch Brian '61 Gary '62 Bobby '64 Craig '67 Gordon '67	926-9368	POLASEK Emil (Mary A secy Beam McCormack & Atwood Inc) sub sta mtce PP&L 225 SE Clay @	928-8404 928-8869
PIPPEN Dual (Berleta) emp Snell Tool Rental 4036 NE 31st		POLASEK Mary 2300 E Salem Av @	926-1458
PIPPERT William F Rt 2 Bx 180	926-0710	POLENSKY Frank (Mary) retired 1090 SW 14th Av @	
PIPPIN Finis (Mary cannery wkr) 1200 SE Salem Av (#15)	928-9330	POLENSKY Otto P (Gladys R) mtce Albany Frozen Foods 5961 SW Walnut @ Ch James '61 Cindy '64	926-3877 926-5394
PIRIE W A (Norma G) engr SPRR 1934 SE 1st Av @	928-8487	POLITIS Theda emp US Bur of Mines 250 NW Quarry Rd @	926-3203
PIRKL Gilbert E emp D L Endicott 2889 NW Gibson Hill Rd @	926-4704	POLLEY Edgar L (Doris K) retired 435 SE Bradley	
PIRKL Mardell 2889 NW Gibson Hill Rd	926-4704	POLLOCK Darl D (Irene R) mech Nix Trans 1515 SE Main Ch Pamela '60 Mitchell '62 Amy Jo '65 Darl II '67 Tuzday '69	926-1719 928-8496
PITTMAN Bobbie (Dina secy) press opr Duraflake 2820 SE Jackson @ Ch Bobbi Jo '72	928-7387	POLLOCK Earl A (Myrtle J) ownr Pollock Rlty 1126 SW 28th Av @	926-7112
PITTS Ai retired 2010 SE Jackson @	928-7558	POLLOCK Kenneth 2050 SE Casa Villa	
PITTS James T (Stella) retired 1721 NE Water @	926-3728	POLLOCK Mary 725 SE 24th Av (#2)	
PITTS Lillian Belle 2010 SE Jackson	928-7558	POLSTON Andrew (Loa computer opr OSU) dishwasher Hereford Steer 2000 SE Jefferson	
PITZER M Leon (Helen J) packaging supvr Smoke Craft 375 SE 14th Av @ Ch Mark '67	926-0160	POMEROY Corbyn R (Lorna) radio techn PP&L 2654 NW Quince @ Ch Corbyn M '64 Travis '73	926-8558
PITZER Marvin R 1678 NW Ridgeview Pl	928-8443	POMEROY Earl R (Edith L) clipper mn Champion Intnatl 1720 NW Thornton Lake Dr @	928-7949
PITZER Timothy W 1400 SW Calapooia	928-2460	POMEROY Marlin (Sandra) emp State of Ore Hwy Dept Rt 1 Bx 273 Ch Todd '64	928-8025
PIX THEATRE Milton J Severson mgr 323 SW 2nd Av	926-9322	POMMIER Rodney 3622 SE Pine	926-6128
PLACE Kenneth T (Brenda) pres Cordel Carpin & Barry's Consn 6130 NW Happy Valley Dr Corvallis		POMMIER Russell F (Kay L) lbrn WAHS 3622 SE Pine @ Ch Todd '59 Michele '65	926-6128
PLAGMANN Clifton (Virginia) ptrn Plagmann Farms Rt 2 Bx 343 @	928-8322	POMPE Edward (Donna) wiremn PP&L 3470 NW Southview Dr @ Ch Karen '64 Kevin '65	926-0402
PLAGMANN Frank A (Ina M) retired 720 SW Walnut @	928-4568	POND George (Janet bkpr-secy Dr Thomas R Conklin) 1077 SW 13th Av	926-0608
PLAGMANN Leslie D (Brenda Diane) shop Casey Enterprises Inc 930 SW 18th		POND Michele 1077 SW 13th Av	926-0608
PLAGMANN Lynn (Debra emp Fred Meyer) humidifier opr US Plywood 816 SE Jefferson		POND Paul 1077 SW 13th Av	926-0608
PLAGMANN Ruth 430 SW 6th Av (#2)	928-3972	PONSFORD Linda tchr WAHS 1325 SW Calapooia	
PLAGMANN Terrill (Constance L) farmer & ptrn Plagman Farms Rt 2 Bx 340 @ Ch Toni '64 Traci '67 Ten Lynne '70	928-8729	PONTIUS & PONTIUS REALTORS - REAL ESTATE, INSURANCE - H A 'PETE' PONTIUS & MARY E PONTIUS PTRNS. 228 S ELLSWORTH	928-3386 928-9504
PLAID PANTRY MARKET STORE #29 groc Toni Carroll Jr mgr 2703 SE Santiam Hwy		PONTIUS H A 'Pete' (Mary E ptrn Pontius & Pontius Realtors) ptrn Pontius & Pontius Realtors 519 SW Broadalbin @	928-9504
PLANCK James H (Gladys) mtce Wah Chang 1015 SE 7th Av	926-5945	PONTIUS H A 'Pete' (Mary E ptrn Pontius & Pontius Realtors) ptrn Pontius & Pontius Realtors 519 S Broadalbin @	928-9504
PLANK Diane student LBCC 606 SE Baker (#1)	928-1975	PONTIUS Harold 730 SE Queen Av (#30)	
PLASMETER CORPORATION THE metl fabricators Ivan Baksy & Tim Nydigger ptrns 1240 SW Alandale	928-3233	POOL Carol student LBCC 1223 SE 30th Av	926-5192
PLASTIC LAMINATES SPECIALTIES 2320 SE Three Lakes Rd	928-4069	POOL Dale student 1223 SE 30th Av @	926-5192
PLATT M E 1517 SE Santiam Hwy	926-4150	POOL Garner (Myrtle) ownr Anchor Barber Shop 1223 SE 30th Av	926-5192
PLATTNER A D retired 3536 SE Spicer Rd @	928-9232	POOLE H Gordon (Mary B) retired 1812 SW 12th Av @	926-4868
PLATTNER Cindy student & emp Taco Time Rt 1 Bx 301-P	928-3980	POOLE Roy W retired 4952 SW Meadow Ln	926-6334
PLATTNER Howard J (Vena) formn Wah Chang Rt 1 Bx 301-P @	928-3980	POOLE Sandy 538 SE 38th Av	926-2849
PLATTNER Nancy Rt 1 Bx 301-P	928-3980	POORMAN George (Mary) plant mgr Simpson Timber Co Rt 3 Box 818 Ch Mark '60	753-6540
PLAUTZ Leslie H (Sybil F) emp Wah Chang 3217 SE Columbus @	926-2904	POPE Charles R (Geraldine G) supvr Ore Met 920 NW Edgewood Dr	926-8508
PLEASE Vernon (Louise) retired 1045 SW 13th Av	926-5446	POPE Cyril A 2719 South Shore Dr SE	926-2069
PLEIADES book dir Michael Stoffer ownr 110 SE Ferry	928-7197	POPE James (Wave) owner C & K Tru-Value Hardware 2719 S Shore Dr @ Ch Debbie '57 Shelly '59	928-5772
PLOTNICK Carole 810 NW Quarry Rd	928-2479	POPE Max A (Roberta I) ownr Hasty Freez Drive-In 414 SW 12th Av @ Ch Tony '62 Dayna '65	926-5115
PLUEMKE Karl J (Margaret E) emp Pacific NW Bell 300 SE Burkhart @	926-2580	POPE Tim L 1640 SE Main	926-5206
PLUMLEE James C Crabtree	928-8737	POPP Ronald (Anita) emp Amer Can 3415 SE Chicago @ Ch Andrew '72 Shaundra '74	926-2056
PLUMLEE Pearl D (Donna M emp Penneys) mtce mn Stokely VanCamp 1615 SE Marion	926-3336	POPPERT Clarence (Nettie) destr Artex Paints ownr Poppert's Gun Shop 1125 SE 7th Av	928-7185
PLYMALE J E Rt 4 Box 543-P	928-8267	POPPERT'S GUN SHOP Clarence Poppert ownr 1125 SE 7th Av	926-7185
PLYWOOD UNION LOCAL 2942 222 SE 3rd Av	926-1656	POPPELTON Howard O (Sharon K) emp US Bur of Mines Rt 2 Bx 284-B Ch Jay, Lisa	926-1632
POCHUREK Wanda presser Slaton Clnrs 2610 NW Mulkey Corvallis		POP'S BRANDING IRON - RESTAURANT & LOUNGE - HAROLD HEUVEL PRES. 901 E PACIFIC BLVD	928-5755
POCKRUS Fred R Rt 1 Box 352-E	926-2054	POREILLY K 730 SE Queen Av	926-6436
POCKRUS Sharon tlr 1st Natl Bk 1310 SE Lafayette Ch Julie '68 Trudi '70	928-2767	PORTER Bill N (Helen tchr aide Waverly Elem Sch) firemn Albany Fire Dept 917 SE 28th Av @ Ch Jeffrey '62 Jennifer '69	926-5374
PODPESKAR John A (Helen student LBCC) mech Darr Oil Co 3312 SE Chicago @	928-2467	PORTER Darrel 3545 SE Circle Dr	926-5196
PODRABSKY Lahny (Darlene) tchr Meml Jr HS 3380 NW Pineview Pl Ch Dean '62 Kevin '64	926-4586	PORTER Debbie Rt 1 Box 68-A	926-7131
POE Arthur 1804 SE 2nd Av	926-6906	PORTER E M 1015 SW 5th Av (#4)	926-1167
POE Garry A (Rita A computer opr Willamette Ind) paving formn Barry's Consn 2349 SE Waverly Dr @ Ch Todd '70	926-0358	PORTER Earl L (Billie Jean) self employed 739 SE 5th Av Ch Gaye '57	926-6793
POEHLMAN E F 1306 SW Umatilla	926-5670	PORTER Floyd (Mrs Floyd) fork lift drvr Veal Furn Fcty 2422 SE Waverly Dr	928-2723
POEHLMAN Skip (Charlotte emp Gintner Realty) emp Bous Club 1306 SW Umatilla @ Ch Karen '59	926-5670	PORTER Grace Mrs 160 NE Charlotte	928-9461
POFF W C Crabtree	928-3780		
POINDEXTER Jack D pres Albany Floor Covering Inc 590-22nd St NE Salem @	364-1104		
POIRIER Wallace Independence Rd Rt 4 Box 429-E	928-8880		



WE'D LIKE TO GET TO KNOW YOU

FIRST NATIONAL BANK OF OREGON

Albany Branch - 300 W First Ave. - Phone 926-5823

Waverly Branch - 2100 E. Pacific Blvd. - Phone 926-5823



PORTER Gwen 719 SE 19th Av (#8)		POWER TRANSMISSION & BEARING PRODUCTS INC Gene Bailey mgr 102 SE Main St PO Box 726	926-4286
PORTER Irene recpt Dr Robert S Rapp 1229 SW Takena 8	928-8507	POWERS Gregg Rt 1 Bx 293-A	926-5708
PORTER Jack D (Emma) framins formn BJ Bldrs Inc Scio		POWERS Jack R (Margaret) ins slsmn Providence Ins Rt 1 Bx 293-A @ Ch Scott '61 Brian '62 Jackie '64	926-5708
PORTER Lloyd J (Betty D) emp Linn Cty Rt 1 Bx 68-A Ch Sammy '62	926-7131	POWERS PETER L attorney Weatherford, Thompson, Horton & Jordan P.C. 130 W 1st Av (ofc)	926-2255
PORTER Lula emp Albany Genl Hosp Rt 2 Bx 419 Sweet Home		POWERS Peter L (Janis) attorney Weatherford Thompson Horton & Jordan P.C. 1400 SW Lakewood Dr (res) @ Ch Patrick A '64 Peter S '68 Kristin K '69	926-3384
PORTER N L 638 SE 32nd Av	926-0995	POWERS Robert G (Vera RN Dr Demming) retired Rt 4 Bx 370 @	928-8890
PORTER Raymond K (Mary) pt tm painter 2312 SE Waverly Dr 8	926-0534	POWERS Roger A 1655 SW 14th Av	928-2157
PORTER Richard (Vonda) framer carp BJ Bldrs Inc Independence		PRAIRIE MARKET NO 434 groc John E Clason mgr 1740 SE Geary	926-9219
PORTLAND ELECTRIC AND PLUMBING CO electl sup Larry Killen mgr 2000 SE Santiam Hwy	926-7755	PRANGER Robert Z (Linda) ownr Bob's Carpet & Rug Works 655 SE Terra Corvallis @	752-6528
POST DANIEL A attorney Long, Bodtker & Post 425 W 2nd Av (ofc)	926-5504	PRASCH Thomas R (Linda PBX opr Wah Chang) student LBCC 517 SW 9th Av @ Ch Angela '68	926-0143
POST Daniel A (Nancy C) attorney Long Bodtker & Post 3170 NW Kingston Way (res) Ch Cordell Shawn '67 Brandon '71	928-3277	PRATT Lana Beth title ins secy Willamette Valley Title Co 610 SW 3rd Av	926-0633
POST Ronald E (Jean L) Christian wkr 1005 NW Jones Av Ch William '60 Sheri '64 Dawn '69	926-9918	PRATT Ted B emp Benton Elec 2107 SW Ferry	928-5168
POSTAL SERVICE - DONALD L HALEY POSTMASTER, THOMAS A ABRAHAM ASST. POSTMASTER, CARROLL G HUFF SUPT. OF MAILS, RUDY VALENCIA FOREMAN OF DELIVERY & COLLECTION, MILTON E SAVAGE FOREMAN OF MAILS 525 W 2ND AV	926-5811	PRATT Thomas J 4147 SE 39th	926-3942
POSTELLE Thomas W 1963 NW Crittendon Loop	926-9251	PREDDY E 1045 SE 23rd Av	926-5204
POSVAR Ed V (Bessie) retired 1115 SE 23rd Av @	926-5154	PREEVER R R ownr Apt Hses 231 SE Baker @	
POTAMPA Orrin H 1904 NW Broadway	928-8294	PREMO Jerry L student Ore State 532 SW 14th Av	926-6224
POTEET Edward 4625 SE Cortez Way	926-3180	PRESLEY Robert D drftsmn Warren & Brewster Co 1224 SE 34th Av	926-8040
POTHAKOS Eileen A 1211 SW 37th Av	926-6495	PRESTON C B 2620 SW Broadway	928-4768
POTTER Alan (Barbara) casting engr Ore Met 1970 SE Casa Villa	928-2933	PRESTON Harold O (Ann emp Durafleke Co) retired 1303 SE 29th Av @	926-3705
POTTER Dorothy secy civil dept Sheriff's Ofc 2004 SE Jefferson Ch Lisa '68 Jeff '70		PRESTON James E (Peggy N M nrsng instr LBCC) graphics techn LBCC 3175 SE 13th Av @ Ch Mary E '64 Faith L '65 Lisa M '67	926-2697
POTTER Fred M (Mape slsldy Blair Clothing Co) slsmn Waverly Motors 1085 SE 19th Av @	928-3846	PRESTON Mark stockhandler Penneys 624 SW Washington	926-3030
POTTER Judson 725 SE Davidson (#31)		PRESTON Paul H Jr (Joan L) emp Pac NW Bell 624 SW Washington @ Ch Paula '57 Douglas '60 Brian '65	926-3030
POTTER R A (Leora emp Frozen Food) emp US Plywood 746 SE Goldfish Farm Rd @ Ch Ron '57 Rob '58	928-3648	PREVOST George N Sr 2215 SW Elm (#10)	928-8132
POTTER Randy A 2224 SE Fulton	928-9543	PRICE A L Rt 2 Bx 85A Woods Rd	926-1619
POTTER Sarah 1019 SW 16th Av	928-4882	PRICE Berry (Gloria) mach Wah Chang 2024 NW Broadway Ch Berry '69	926-5710
POTTER Stella 642 SE 32nd Av Ch Cathy '63	928-7860	PRICE Berryman T (Emma A) retired 1153 SW 9th Av @	926-2450
POTTER Wyley Crabtree	928-9717	PRICE David E (Leona M wtrs Amer Legion) emp Amer Legion 416 SE Hill @	926-3851
POTTS C H asst persnl mgr Stokely-VanCamp 558 SE Nebergall Loop @ Ch Shari '63 Scott '65 Mary Beth '66	926-1281	PRICE Deanna student 117 NE Curtis	928-8161
POTTS M L tailor 117 S Lyon (#3)	926-1603	PRICE Jeffrey student 117 NE Curtis	928-8161
POTTS Robert (Merna L owner Duedall-Potts Annex) owner Duedall-Potts Stationers 106 S Cleveland	928-9873	PRICE Jerry D (Linda D) cook Tom Tom Restr 1833 SW Washington (#3) Ch Steven '65 Debra '66 Terry '67 Jeremy '72	928-4900
POTTS Robert L 105 S Cleveland	928-9673	PRICE Karon student 117 NE Curtis	928-8161
POUJADE Wilbur 3246 SE Salem Av (#B)		PRICE Lela 828 SE Queen Av	
POULIAT Gilbert yard man Castoes Auto Wrecking Co 1230 Airport Rd Lebanon		PRICE O F (Martha V) retired PO Box 21 Crabtree	928-3721
POULSON Delmer (Vinita R mgr Arctic Circle) logger 719 SE Cleveland		PRICE Richard A (Beverly A legal secy Goode Goode Decker & Hinson) cable supvr Corvallis TV Cable 606 SW 5th Av @	926-9992
POURNELLE Dennis 3419 SW Pacific Blvd	926-1036	PRICE Ronald emp Merle Taylor Volkswagen	
POW-WOW NINETEEN CENT BURGERS -RESTAURANT, DRIVE-IN, FOOD & REFRESHMENTS- LELAND W WELLS OWNER 2910 SANTIAM HWY	926-4821	PRICE SCHOOL Gary Martin prin Rt 1 Bx 342-K	928-3902
POWELL Alfred L retired 1070 SE 22nd Av @	926-2152	PRICE Wesley B Jr (Diane) CPA Warner Phillips & Co P.C. Rt 4 Box 368-P (res) Ch Wesley '57 Russell '59 Jana '60	926-2180
POWELL Charles M (Mary) whseman Albany Frozen Foods 300 NE Charlotte @ Ch Mary '57 Margaret '60		PRICE WESLEY B JR CPA Warner, Phillips & Co P.C. 425 W 2nd Av (ofc)	926-5543
POWELL Charles R (Debbie) USMC 300 NE Charlotte Ch Rhonda '71		PRICE Wesley B Sr retired Rt 4 Bx 368-P @	928-3002
POWELL Clyde (Claudia tchr Oak Grove Sch) 969 Camellia Dr Corvallis		PRICHARD Martha J 439 SW 4th Av @	928-8154
POWELL David 813 SE 35th Av	926-0096	PRICHTARD F 1833 SE 1st Av Ch Ellen '62 Jerry '60 Steven '61	926-8242
POWELL Dennis cook Luckey's Tops Restr 2329 SW 15th Av	928-4670	PRIDE PRINTING CO INC -JOB PRINTING- JOHN LANG PRES., RALPH SCHWAB VICE PRES., GERALD W THORN SECY.-TREAS. 406 W 1ST AV 'PO BOX 457'	928-3322
POWELL Edward J emp Normarc 914 SE 1st Av	926-7101	PRIEPKE Ed 4040 SE 39th	928-9368
POWELL Edward S Jr (Rita sub tchr Dist #5 Corvallis) mech & slsmn Albany Magneto Equipt 4750 SW Pacific Hwy Ch Summer '72	928-7451	PRIEPKE Edward 1145 SE 10th Av	928-2657
POWELL George chief instr Albany College of Beauty 3350 NW Crest Dr Corvallis @	752-4518	PRINCE Jake 1640 SE Casa Villa	926-3633
POWELL Harold M (Charlotte A) trk drvr Mill-Rite Farms 914 SE 1st Av @	928-7101	PRINCE Jon J student W Albany HS 1640 SE Casa Villa	928-4420
POWELL Kenneth M (Etta J) emp Simpson Timber 8230 SE 46th Rt 1 Bx 345-P @ Ch Michael '65 Julie '67 Ellen '70	928-8815	PRINCE Louise Mrs 121 SE Lake	926-4792
POWELL Lewis M Jr (Allie M) jitney drvr Stokely VanCamp 425 SE Denver @	928-3743	PRINCE Paul (Mattie V) retired 1715 SE Santiam Hwy @	
POWELL Lewis M Sr (Mattie M) retired 3110 NE Knox Butte Av @	928-9042	PRINDEL Barbara title I aide Madison Intermediate Sch Rt 3 Bx 56-A Scio	
POWELL Lillian 618 SW 6th Av (#4)	926-4093	PRINGLE Robert (Margret) drvr United Parcel Serv 810 SE Davidson	928-8555
POWELL Lloyd G (Beth) tchr Sch Dist #5 726 SW 5th Av @ Ch Mary Beth '62 Rebecca Ann '65	926-1781	PRINSEN B W 1160 SW 25th Av	926-2903
POWELL Michele 620 SE Queen Av	928-4944	PRITCHARD Gerald L 3222 North Shore Dr SE	926-7236
POWELL Rick L USMC 300 NE Charlotte		PRITCHARD Paul R (Mary M secy) slsmn Sears 1820 SW 16th Av @	926-6684
POWELL Robert S Jr (Edna M) v pres Republic Dvlpmt Co 1484 NW Skyline Dr Ch Richard '59 Laura '62	926-8430	PRIVRATSKY David J (Elaine emp Albany Frozen Food) supvr Freeze Dry 3215 SE Davidson @ Ch Sonia '63 Tina '66	926-2795
POWELL Roger M (Lorna pt tm tlr US Natl Bk) emp Moore Business Forms-Salem 3061 NE Alexander Ln @	926-1047	PRIVRATSKY Dean student OSU 2547 SE Tudor Way	926-4030
POWELL Ron (Patty) servmn Coleman & Ford Co Lebanon		PRIVRATSKY Laurie J (Dorothy) 2547 SE Tudor Way @ Ch Ronda '57 Mark '63	926-4030
POWELL Walter K (Hazel K) 3030 NE Alexander Ln @	928-8854	PRIVRATSKY Victor (Elsie) emp Amer Can 619 SE 29th Av Ch Keith '62 Perry '64 Leon '65 Karen '65	926-8097
POWER Therse 3520 SE Oak (#38)		PROBUS Suzanne forcllosures secy State Dept of Vet Affairs 3510 SE Oak	
POWER Tom (Alberta) ownr Modern Painters 1615 SE Powell Way @ Ch Nancy Kuhns '64	926-2333	PROCHNAU Florence J Mrs 855 SE Chicago	928-2672



FREE ESTIMATES
210 S. CHICAGO

Mailing Address P. O. BOX 623

MAIER ROOFING CO.

ALBANY

FREE INSPECTION
JIM MAIER - OWNER
PHONE 928-8253



JOHNSON'S ALBANY DIRECTORY

349

PROCHNAU James W (Edwarda) ownr Jackson & Prochnau Inc
3000 NW Hurleywood Dr Ch Kristen '69..... 928-9322

PROCTOR Max (Wilma M emp Citizens Valley Bk) trk drvr Capital
City Transfer 1610 SE Main @ 928-8023

PROFESSIONAL INVESTMENT COUNSELORS 225 SW 3rd Av 928-2559

PROFESSIONAL PLAZA X-RAY LAB 2815 SW Willetta 926-0164

PROFESSIONAL TELEVISION SERVICE COMPANY
Rt 1 Box 123 Tangent (T) 928-8035

PROFFITT Doug 2935 SE Lansing 926-7611

PROFFITT Harland G (Georgie L) central ofc supvr Pac NW Tel
2935 SE Lansing Ch Rhonda '57 Debra '58 Sandra '62 926-7611

PROFFITT J H (Irene emp K-Mart) emp VS Ply-Led
950 SE Airport Rd (#50) @ Ch Deborah '62 928-1019

PROFILY K 730 SE Queen Av 926-6436

PROPT A M emp Pac NW Tel 1425 SE Main @ Ch Kimberly '59 926-6706

PROPT Bruce M (Karen emp Stokely VanCamp) mech Farstad Dodge
524 NE Cloverdale Pl @ Ch Lori '64 Kent '67 Stefanie '71 928-7595

PROPT E Allen ownr Propst Air Serv 253 SE Scavel Hill Rd @ 926-2475

PROPT Eldon L emp Pac NW Bell Hwy 20 Rt 2 Bx 235 928-3054

PROPT Elmer E (E Anna) farmer Hwy 20 Rt 2 Bx 235 @ 928-3054

PROPT N A (Zena sls assoc Winkler & Simmons Co Realtors)
2230 SE 8th 928-3423

PROPT Penny 1858 SE Jackson 926-9967

PROPT Richard L 2106 SE 28th Pl 928-2035

PROPT Steven 1425 SE Main 926-6706

PROSA Curt B (Rosalie A) mgr Pumilite Bldg Supply Co
4025 Ridgcrest Dr @ Ch Brad '59 Tod '62 Denise '64 928-7559

PROSA Donald W (Vera V) emp Duraflake
3450 NW Gibson Hill Rd @ 928-9723

PROSA Dorothy M 820 NW Belden Ln 928-8671

PROUD Harry E (Constance) mgr Echo Lbr Co 3235 SW Liberty Ch
Tracy '63 Julia '65 926-3682

PROUD Martin 3235 SW Liberty 926-2953

PROUD Mary Mrs 3016 SE Pine @ 926-1312

PROUTY Arthur E (Audrey L emp Neptune Microflock-Corvallis) emp
Boise-Cascade 1820 SE 29th Av @ Ch Allen '68 Angie '69 926-7656

PROUTY Gordon F (Edwina P) 339 NE Harrison Ch John '58 926-6362

PROUTY Gordon P (Terrie) emp Wah Chang 2369 NE Kenworthy Rd
Ch Rebecca Mae '74 928-9466

PROUTY Steve ptsmn Waverly Mrs 339 NE Harrison 926-6362

PROVENCE Jewell 847 SE Waverly 926-7608

PROVENCE Patty 847 SE Waverly Dr 926-7608

PROVINCE Rod 733 SE 34th Av 926-6685

PROVINCE Vivian emp Linn city Rd Dept 733 SE 34th Av Ch John '58
Janice '59 926-6685

PROWETT Richard A (Rayna) body & fendermn Ace Auto Body
337 SE 6th Av (#2) 926-0279

PRUDEN A E 526 SE 5th Av (#3) 926-0279

PRUDENTIAL INSURANCE CO OF AMERICA Wally Newman agt
1911 NW Broadway 926-5458

PRUETT Berton A (Clarice) retired 221 SE Montgomery (#1) 926-1957

PRUETT Jerry W acct 902 SW 21st Av @ Ch Randy '60 Stephen '63
Cathy '64 926-9514

PRUITT Leroy D (Gloria R) ownr Ore Fiber Glass Inc
815 NW Quarry Rd @ Ch Sherry '61 Vickie Lee '69 926-6390

PRYOR Donald 3630 SE Hill 926-9392

PRYOR Sterling D 1905 SE Waverly Dr 928-4755

PUBLIC FINANCE CORP loans 1241 SE Pacific Blvd 926-4444

PUCKETT Anthony sls Sears 1123 SE 33rd 926-3097

PUCKETT Laurence A (Rose Marie) owner Albany Marine & Recreation
1123 SE 33rd Av @ 926-3097

PUGH Charles A sausage dept Smoke Craft 1105 SW Queen Av 928-3631

PUGH Harold S (Ruby M) ownr Pioneer Villa Restr & Serv Sta
1105 SW Queen Av @ 928-3631

PUGH Leonard E (Opal H) boatman Simpson 240 SW Fulton @ 926-3021

PUGH Ruby M emp Albany Linn Nrsng Home 930 SW 9th Av @ 926-8490

PUGMIRE James F (Dorothy) retired Rt 1 Bx 370 @ Ch Kristi '58 928-3872

PUGSLEY Leland 5050 NE Sunset Dr 926-3353

PUGSLEY Todd emp Willamette Ind 5050 NE Sunset Dr 926-3353

PULLIAM Paul asst mgr First National Bank of Ore-Waverly Br 928-3553

PULSITER Raymond J 3222 SE Clay 928-3553

PULSITER Raymond L Sr (G Louise exec secy Ore Christian Endeavor)
mgr Credit Thrift 3222 S Clay @ Ch Linda '58 Lori '64 928-3553

PULVER Jerry 1550 SE Casa Villa 928-3553

PUMILITE BUILDING SUPPLY CO - WALLBOARD, BUILDERS
SUPPLIES, BRICK, GARAGE DOORS, PLASTER, BUILDING BLOCK,
SEWER PIPE- CURT B PROSA MGR. 408 W PACIFIC BLVD 926-4434

PUMPHREY John ptrnr Magoos 129 SW 1st Av 926-0977

PURDUM Ronald L (Phyllis) admr Albany General Hospital
1436 NW Gibson Hill Rd @ Ch Dawn '58 Rodney '60 Russell '63 928-8261

PURDY Oren F (Florence F) 3419 SW Pacific Blvd (#6) 926-5185

PURDY Ronald 715 SE 24th Av (#4) 926-2244

PURKEY Carl 6632 NE Kamph Rd 926-5185

PURNELL WILEY AND WILLIAMS PC phys & surg 1046 SW 6th Av 926-2244

PURNELL, WILEY AND WILLIAMS phys & surg Dr William E
Purnell, Dr Cameron J Wiley & Dr Oscar K Williams radiologists
620 SW Elm PO Bx 356 926-5636

PURPURA Kenneth 3462 SE Windsor Pl 926-0136

PUTZER Jim (Vera bkpr Albany Tire Co) tire slsmn Albany Tire Co
3347 NW Walnut Corvallis 926-5991

PUTZER Karl (Pat) mgr Albany Tire Co 3085 NW Autumn Corvallis 926-5991

PUTZER Mike slsmn Albany Tire Co 3347 NW Walnut Corvallis 926-5991

PUTMAN ALLEN (Dawn) sta atndt White's Chevron Serv & Hertz Rent A
Car 176 SE Scavel Hill Rd 926-8903

PUTMAN Edward C (Jean) drvr Ken Seavy Distr
Spring Hill Rd Rt 4 Bx 515 @ Ch Pamela '57 928-3862

PUTMAN Gary L mach opr Rem Spring Hill Rd Rt 4 Bx 515 928-3862

PUTMAN Kevin sta atndt White's Chevron Serv Sta & Hertz Rent A
Car 1030 NE Lakeshore Dr 928-2645

PUTNAM Russ 1455 SE Pacific Blvd 926-1464

PUTNAM Alvie L (Virginia H dep recorder Linn Cty Recorder's Ofc)
slsmn Denson Feed 1625 SE Powell Way @ 926-1464

PUTNAM Richard (Mary) lathe opr Wah Chang
7256 NW Springhill Dr Ch Lisa '67 Ricky '69 Shannon '70 926-0741

PUTNAN Melvin (Dorothy) retired 1900 SE Hill (#9) Ch Martin '59
Max '62 926-5091

PUTNAN Mike student 1900 SE Hill (#9) 926-5091

PUTNEY Ruth 200 SE 14th Av 926-5091

PUTTBRESE Roy W (Genevieve D emp Albany Frozen Foods) emp
Albany Frozen Foods 1530 SE Tudor Way Ch Valene '61 Kevin '62
Wayne '64 926-5947

PUTZIER Harlowe E (Virginia) emp Linn Benton IED
Rt 1 Bx 24 Stayton 926-0051

PUTZLER Roger (Linda tchr Grand Prairie Sch Dist) bldg inspr Linn
City 2507 SE Main 926-2438

PYBURN Grace 719 SW Washington @ 928-7108

PYBURN Jack W (Barbara) bldr 3246 NW Hwy 20 @ Ch Peter '60 928-7108

PYBURN Richard 3246 NW Hwy 20 928-7108

PYBURN Robert 3246 NW Hwy 20 928-7108

PYBURN Robert M 3320 NW Hwy 20 928-9647

PYLE Henry C Jr (Carrie emp K-Mart) trk drvr 616 SE 36th Av @ Ch
Wade '59 Mike '61 Gene '66 Janell '69 928-9647

Q

QUAKENBUSH INSURANCE AGENCY insurance Leo C Quakenbush
agent 811 SE Pacific Blvd 'PO Box 808' 926-2824

QUAKENBUSH Leo C (Eula) agent Quakenbush Insurance Agency
Rt 3 Box 752A @ 926-0007

QUALITY PLUMBING residential & commercial plbg Hiram Quevedo
ownr 5438 NE Northwood Dr 926-7350

QUANHAM Dennis (Nora mgr Queens Trace Apts) veneer rep SWF
810 SE 19th Av Ch David '69 Joan '72 928-1591

QUAY Willis E (Maxine M) retired 1440 SW City View Pl @ 928-9295

QUEEN & HILL SUPERETTE grocery 1670 SE Hill 928-4701

QUEEN OF HEARTS bty shop Thelma Delk ownr 1250 SW Ferry 928-3524

QUELLHORST John A (Sharee) emp Geo Pac Rt 2 Bx 283-B @ Ch
Janis '71 926-1766

QUESENBERRY D recorder Willamette Valley Title Co 1015 SW 13th 926-4796

QUESENBERRY Jack 4460 SE Cortez Pl 926-0778

QUEVEDO Hiram (Irene) owner Quality Plumbing
5438 NE Northwood Dr @ Ch Corey '63 David '64 John '67 Kasey '71 926-7350

QUICK Arthur 2853 SE Salem Av 928-9174

QUIGLEY Charles E 4091 NW Alder 928-8007

QUIGLEY Janet Prairie Rd Rt 2 Box 295 928-8007

QUIGLEY Richard L (Frankie B) slsmn Fisher Impl
Prairie Rd Rt 2 Bx 295-A @ Ch Rodney '59 928-8007



ANDERSON HEATING & AIR CONDITIONING CO.

1133 COMMERCIAL WAY

SALES ——— INSTALLATION ——— SERVICE

HEAT PUMPS

926-3344 - 926-6688





133 NORTH LYON ST
PHONE 926-4446

SMITH GLASS SERVICE, INC.

AUTO - WINDOW - PLATE - MIRRORS - SHOWER DOORS

ALBANY, ORE 97321

COMMERCIAL GLAZING



QUIMBY John Ward 1739 SW 15th Av ⊕ 928-8272
 QUINER William Roy (Colleen) emp Linn Benton IED
 Rt 1 Bx 362 Lebanon
 QUINN Gail K 745 SE 24th Av 928-3140
 QUINN John P Jr 505 SE 27th Av 926-2134
 QUINN Michael F emp Wah Chang 3510 SE Oak 926-0851
 QUINN Michael F emp Wah Chang 505 SE 27th Av 926-2134
 QUINN Tim 1835 SW 15th Av 926-9641
 QUINNETT Connie 830 SW Broadway 926-7506
 QUINNETT Dan R (Joyce) emp SWF Plywood 3727 SE Lafayette ⊕ Ch
 Sean '69 Amy '70 Jacob '73 926-6843
 QUINNETT Kathy emp Sizzler Steak House 638 SE 32nd Av
 QUIRK Fred (Dorothy) drvr-slsmn Franz Bakery
 Rt 2 Box 344-D Eugene
 QULLEN Dennis (Nora) emp SWF 3510 SE Oak (#19) Ch David, John ..
 QULLIAN Daniel emp SWF 3510 SE Oak (#29).....

R

R & J FENCE & POSTS fence posts & fittings 526 SE 28th Av 926-6528
 R E A AIR EXPRESS 102 SE 10th Av 928-9601
 RABARE Paul upholsterer-auto Custom Trim Shop
 3301 NW Valley View Dr
 RABER Gerald (Donna) emp Smoke Craft) lubemn Harris-Tunison Mtrs
 1630 SE Geary Ch Diana '59 Douglas '60 Glen '65
 RABER Linda babystr 1630 SE Geary
 RACETTE Delmar L (Norma L) quality control dir Ore Met
 1635 SE Tudor Way ⊕ 926-3910
 RACH Michael L 805 SE 12th Av 928-2623
 RACKLEFF Duane (Jane) credit Sears 986 Sequoia
 RADA Thomas (Carol teletype opr Sears) 7427 SW Canterbury
 RADABAUGH Del D (Doni L chapter mgr Red Cross) emp Rolland
 Trlr Sls 1110 SW 25th Av ⊕ 926-6935
 RADABAUGH Heidi student 1110 SW 25th Av 926-6935
 RADER Larry (Marilyn) mgr Pacific Sound Center
 2573 NE Seavy Circle Corvallis ⊕ Ch Lorie '73 753-7660
 RADFORD Donald D (Shirley C) wldr NW Natural Gas
 2718 SE Bain ⊕ Ch Dean Ross '64 928-2453
 RADFORD Ken (Sandra L) emp NW Bell Tel 3551 NE David Av ⊕ Ch
 Angelia '70 Stacey '73 926-9792
 RADFORD Kenneth (Mary) emp Wah Chang
 114 NE Peach Tree Ln ⊕ Ch Leigh '60 Matt '62 926-3798
 RADFORD Maude C Mrs 8375 W 10th Av ⊕ 928-3559
 RADIO COMMUNICATIONS SERVICE Harold J Clement ownr
 1245 SW Washington 926-5331
 RADIO SHACK-A TANDY CORP CO radio comm equipt & systems
 Malcolm Gordon mgr 2242 SE Santiam Hwy 928-2501
 RAGLAND Darl (Margaret) cook Tops Restr 119 SW Ellsworth 926-4785
 RAGLAND Dean G (Donna M) 9523 SE Columbus Ch Teri '57 Susan
 '59 Deann '61 Rodger '65 926-3950
 RAGLAND Dianna S mgr Arctic Circle 9523 SE Columbus 926-3950
 RAGSDALE Arnold techn Radio Communication Serv
 234 W Whitesel St Monmouth 926-8407
 RAGSDALE Arnold 1237 SW Washington 926-8407
 RAGSDALE Jack H (Lorraine rept Dr Larry Bassinger) plt supt Snow
 Peak Dairy 1241 NE Lafayette ⊕ 926-1486
 RAGSDALE Mike Mrs 354 NE Nebergall Loop Rd 926-9663
 RAILEY Bruce A (Lorraine) agt Farmers Ins 3115 SE 14th Av ⊕ Ch
 Kimberly '72 926-4693
 RAILEY Elwood P (Reta V) genl mgr Scharpf's Twin Oaks Builders
 Supply Co & treas Albany General Hospital 1270 S Maple ⊕ **928-7600**
 RAILEY M E 755 SE Davidson (#7) 926-6952
 RAILEY Rick 1270 SW Maple 928-7600
 RAINBOW SYSTEMS vacuum cleaner sis & serv Rt 3 Bx 878 J
 RAINEY Jack C (Clarice) tchr OSU 1223 SW 26th Av ⊕ Ch Reed '61 926-4770
 RAINSBURY Ron (Liz) emp Hayes Shelten Inds 403 Kay St Brownsville.. 928-2943
 RAINWATER Norman Rt 2 Box 330-C 926-4509
 RAIRIGH Jay student W Albany HS 327 NE Oak ⊕ 926-4509
 RAIRIGH Robert K (Irene E) 327 NE Oak ⊕ 926-4509
 RAISL Daniel D (Antolina) emp Wah Chang 840 SE Ermine ⊕ Ch
 Theresa '65 Angela '68 926-2306
 RAKE William A (Evelyn A) electn Western Kraft 528 E 36th Ct ⊕ Ch
 Bradley '72
 RAKISH Paul 1900 SW Ferry 928-2051
 RALSTON A J 3447 NW Wishram Dr 926-4579
 RALSTON Donald M 312 SE Ellington Rd 928-9018
 RALSTON Leland F (Linda L) trk drvr Jim Hickey
 2120 SE Queen Av ⊕ Ch Troy '69 Bridgit '72 926-8256
 RALSTON Robert T (Virginia M) retired 2710 SW Park Terr ⊕ 926-2428
 RALSTON Rolla E Mrs 628 SW Ferry (#7)..... 926-6819
 RALSTON'S USED CAR CENTER 702 S Lyon 928-9474

RAMAGE M Webb (Betty) mech Rem Mtls 412 SE Scrael Hill Rd Ch
 Denise '61 Michelle '64 Yvonne '66 Jeanette '67 928-8455
 RAMANO Sandra Leah 3815 SE Burkhart 928-2491
 RAMBO Bernice head cook Linn Care Cntr 2119 SE Santiam Hwy
 RAMBOUSEK Carol M 735 SE 24th Av 928-2962
 RAMBOUSEK Joe A (Mary M) condr SPRR 1020 SW 13th Av ⊕ 926-2302
 RAMBOUSEK Lewis A (Nancy) prodn formn Ore Freeze Dry
 Rt 1 Bx 204 Tangent (T) Ch Larry '61 Robyn '62 Scott '63 Katrina '69.. 926-7461
 RAMBOUSEK Lewis A Sr (Ilene supvr Pac NW Bell) farmer
 Rt 2 Bx 109 ⊕ 928-7076
 RAMER Chris 2304 1/2 SE Front Av 926-0255
 RAMER Kathy 2022 SE Grand Prairie Rd 926-0938
 RAMER Ken 2022 SE Grand Prairie Rd 928-8471
 RAMEY Carol wtrs Denny's
 RAMEY Kathi secy Mickelson Land Services Inc 3510 SE Oak
 RAMEY Ken (Diane) youth pastor First Baptist Church 321 SW 6th..... 928-8838
 RAMIG Richard J Rt 3 Box 871-B 926-8318
 RAMIREZ Alice J 740 SE Ermine ⊕ 926-9753
 RAMIREZ Dave J 3529 NE David Av 926-3098
 RAMIREZ Jerry 1610 SE Jackson 926-3357
 RAMIREZ Mike 2216 SE Oak
 RAMIREZ Pablo (Elena) emp Boise Cascade 2065 SE Jackson ⊕ Ch
 Paul '65 Esmeralda '66 Prudence '70 926-7117
 RAMO J 1015 SW 5th Av (#3)
 RAMO Mildred 1900 SE Hill (#33) Ch Janet '59 Jean '59 Leonard '61
 Selinda '63 Arthur '63 Juanita '65 928-3455
 RAMON Frank 430 SW Washington 926-6168
 RAMOS Rose Mary emp Albany Frozen Foods 407 SE 35th Av ⊕ Ch
 Mark '62 Tony '63 Oscar '66 926-4184
 RAMSDELL Calvin D (Chung Li wtrs Bamboo Terr) mlwkr Bauman
 Lbr Co 1835 NW Sunny Ln ⊕ Ch Catherine '70 926-4184
 RAMSEY Carl E (Nancy) comml painter Crown Zellerbach
 4577 Christopher ⊕ Ch Amy '68 926-8512
 RAMSEY Daniel P (Nancy) clk Fred Meyer 2718 SE Horn Ln Ch Dana
 '67
 RAMSEY Don (Vicki) electn Simpson Timber Co
 1231 NW Sherwood Pl Ch Tony '61 Terry '63 Tommy '65 926-3011
 RAMSEY J G tchr 809 SE 13th Av (#1) 926-5680
 RANCK Jack E 1175 NW Green Acres Loop 926-2782
 RAND Myrtle E cook Mennonite Home 3540 NE Adah Av ⊕
 RANDALL Clifford C (Lettie M emp Parker Oak Grove Water
 Improvement Dist) retired 2111 NW Gale Av River View Hgts ⊕ Ch
 Candice '57 926-6670
 RANDALL Jill tchr 719 SE 19th Av (#214)
 RANDALL John E 'Skip' (Frances M RN Lebanon Hosp) emp Ti-Line
 1783 NW Laura Vista Ch Keith '71 928-7280
 RANDALL Lloyd J (Josephine) shoemaker & owner Randall Shoe
 Repair 1010 S Geary (#26) **928-5765**
 RANDALL Martha L nurse aide Albany Genl Hosp
 720 SW 4th Av (#1) 926-2553
 RANDALL SHOE REPAIR -LLOYD J RANDALL SHOEMAKER &
 OWNER 2508 SE SANTIAM HWY **928-4529**
 RANDALL Wayne (Anna Tupperware dir) emp Simpson Timber
 2501 SE Main Ch Mark '71 Matthew '74 926-5747
 RANDIS Robert L 4161 NE Woods Rd 926-4768
 RANDKLEV Darby 1165 SW Lawrence Av 928-7553
 RANDKLEV Wally (Marjorie) self employed 1165 SW Lawrence Av ⊕
 Ch Roxane '60 Rodney '63 928-7553
 RANDLE Warren D (Frances E) retired 1013 NW Spring Hill Dr ⊕ 928-9386
 RANDOLPH Burl (Barbara) retired Spring Hill Rd Rt 4 Bx 530 ⊕ 928-9753
 RANDOLPH Mardi 3335 SE Jackson (#8) 928-4846
 RANDOLPH Roger (Judy) emp Duraflake 2144 SE 22nd Pl Ch Wendy
 '70 Kerrie '73 926-8376
 RANDOM WIDTH INC plywood & veneers Dennis Ranta & Harold
 Ranta ptrns Rt 4 Box 529-H 926-9421
 RANDS James W 2545 SW Liberty 926-4965
 RANKIN Dwayne sis rep Charles H Lilly Feed & Seed
 810 SE 19th Av (#11)
 RANNEBECK Lester L Mrs 1124 SE 27th Av 928-2284
 RANNINGS David L IV emp Ore-Met 1830 SE Thurston 926-5928
 RANNINGS Tracy (Eleanor) mtce Wah Chang Rt 3 Bx 770 ⊕ 928-3608
 RANSDALL S V 815 SW Takena 928-3270
 RANSON & SMITH REALTORS - EXPERIENCED IN FARMS, HOMES,
 COMMERCIAL PROPERTIES, LOANS ON REAL ESTATE PROPERTY.
 DUANE C SMITH & LEON G LEWIS PTRNS.
 232 S ELLSWORTH 'PO BOX 865' **928-5834**
 RANSON Justin J (Emma) vice pres Willamette Memorial Park
 1240 S Maple ⊕ **926-2565**
 RANTA Dennis H (Judy) ownr Random Width Inc
 907 NW Edgewood Dr ⊕ Ch Paul '60 Kurt '66 Eric '69 Kristen '71 926-3884
 RANTA Harold (Zelma) ptrn Random Width Rt 4 Bx 529-H 926-9421
 RANTS Clifford Rt 3 Bx 1090 Scio 926-9943
 RANTS Leslie 4270 NE Waverly Dr 928-9993



JOHNSON'S ALBANY DIRECTORY

RANTS Ray H (Glendora) barker opr Simpson Plywood Mill
4270 NE Waverly Dr 928-9993

RAPP Robert S Dr (Julia F) pediatrician 750 NW Laurel Pl (res) Ch
Gregory '62 Martha '63 Christine '67 Scott '69.....

RAPP ROBERT S DR phys 2715 SW Willetta (ofc #B-2) 926-7718

RAPPIN Robert M 1135 1/2 SE Salem 926-4097

RASH Charles Jr (Agnes) US Plywood 1436 NE Water Av @ 926-3859

RASH Dan S Pacific Hwy Rt 1 Box 39 Tangent (T) 928-7002

RASH Neil student Rt 1 Bx 39 Tangent (T) 928-7002

RASH Richard D (Lola cafeteria S Shore Elem) opr Wah Chang
S Pac Hwy Rt 1 Bx 39 Tangent (T) @ Ch Mike '58 Ken '59 928-7002

RASMUSSEN Allen W (Colleen) mgr Montgomery Ward & Co
580 W 7th Lebanon **258-7222**

RASMUSSEN Douglas (Frances) tchr SAHS 1960 NW Crocker Ln @
Ch Walter '65 Mark '65 928-4370

RASMUSSEN E B retired 725 SE 34th Av 926-5086

RASMUSSEN Harold C (Minerva seed analyst OSU) farmer
Rt 1 Bx 143 Tangent (T) @ 928-7054

RATHBUN Leland R 2910 SE Lansing 926-0594

RATHBUN Otis (Alma) retired 830 SE Davidson @ 928-7562

RAVERT Jean 133 SE 6th Av 928-4486

RAWLINGS PRINTING AND LITHO printing 119 SW Broadalbin 926-6141

RAWLINGS STATIONERS Bill Robison pres & Virginia Robison
secy-treas 121 SW Broadalbin 928-3383

RAWLINGS V M 610 SW 10th Av @ 928-9616

RAWSTERN Dan 1406 SE 29th Av 926-1389

RAY Barbara secy 624 SE 32nd Av Ch Traci '57 Robin '58 Diane '60 928-2459

RAY-BERT CASCADE BOOKKEEPING SERVICE -RAYMOND CASS &
ALBERTA CASS PTNRS. 805 S MAIN ST **926-6463**

RAY Charlene 921 SE Main 926-7365

RAY Cheryl asst cahr First National Bank of Ore-Albany Br
804 E 3rd Av **926-3952**

RAY E T (Alice F) retired Crabtree Rd Rt 3 Bx 114 Scio @ 928-9969

RAY Gary (Elizabeth A asst Dr D G Egerman) emp Wah Chang
3225 SE Tudor Way 928-7219

RAY George L (Bettymae) mach Ore State Game Comn
3463 NE Alexander Ln @ 926-4391

RAY Leonard (Lucille) 3520 SE Oak (#10) 926-9374

RAY Marc A 700 SW 14th Av 926-9374

RAY Marc 624 SE 3rd Av 926-1385

RAY Oscar (Isabella) 4205 NE Knox Butte Av 926-1385

RAY Scott cook Burgerville 3225 SE Tudor Way

RAY'S SEPTIC TANK SERVICE
SEPTIC TANK SERVICE
SEWER INSTALLATION
EXCAVATION
C E NORED OWNER
COUNTY FARM RD RT 3 BOX 893-F **928-8331**

RAYBURN Bobby (Marilyn) optician Albany Optical Lab
3132 Silverton Rd Salem 928-7598

RAYMOND David M (Myrtle A) retired 1094 SW 13th Av @ 928-9769

RAYMOND E D (Iona emp Ray's Septic Tank Serv) trk drvr Pac Mtr
Trkg Rt 3 Bx 893 @ 928-8233

RAYMOND Neal A USN 1112 SW 28th Av 928-8233

RAYMOND Robert William (Sybil J) emp Linco Elec
1112 SW 28th Av @ 928-2648

REA Brett emp Jered's Outdoor 'N More 1008 SE 31st Av @ 928-3079

REA Donald W (Betty tchrs aide Sch Dist #5) asst dir YMCA
1008 SE 31st Av @ Ch Kirby '58 Joel '64..... 928-2648

REA Elmer H 2195 SE Oak 928-3079

REA Matt 1008 SE 31st Av 928-2648

REA Patricia 810 SW 18th Av 928-7293

REA Paul D (Ruby E) emp Simpson Tmbr PO Bx 267 Tangent (T) @ 928-3044

REA Thomas Rt 1 Box 47-A Tangent 926-4811

REA Virgil (Shirley cstdn Oak Elem Sch) 1905 SE Waverly Dr (#19)..... 926-0158

REA Wilbur G (Martha secy Saint Mary's Catholic Church) emp
Simpson Plywood 1035 SW 13th Av @ 928-3163

REA William Boyd (Dolly C) firemn recovery boilers Western Kraft
4752 SW Willetta @ 928-8248

REAB Glenn (Emma C clk Payless Drug) emp Rehabilitation Cntr
Rt 3 Bx 752-C @ 928-9727

REAB Lee (Linda) emp Mutual Produce Rt 3 Bx 752-C 926-0719

READ Robert J 1500 NE Mayview Dr 926-6273

READ William F (Barbara emp Wah Chang) equipt opr Linn Cty
Rt 1 Bx 256 Ch Janet '66 Tommy '68 Billy '68 Jami '71..... 928-8845

READE Bob Jr 2309 NW Scenic Dr 928-9978

READE Bob W (Lena M) 2309 NW Scenic Dr @ Ch Pearl '60 928-9978

REAGAN John F 1025 SE 20th Av 926-6261

REAGH Chester P 2706 SE Geary 926-6261

REAMS Robert Wayne (Carol) mech Hub City Concrete Co
489 Mc Donald Ln Monmouth 928-2653

REASONER Tom 3527 SW Pacific Blvd 928-2653

REAVES Karen P 127 NE Curtis 926-2606

REBMANN Betty Jo 237 SE 6th Av 926-2606

**RED CARPET REALTY OF ALBANY INC -REALTOR, HOMES, FARMS,
COMMERCIAL INVESTMENTS, EXCHANGES- ALTA TAYLOR
BROKER-REALTOR 209 W 1ST AV 928-2514**

REDDY Michael (Sharon) slsmn Advanced Sch Inc 3890 SE Union Ch
Thomas '63 Shawn '65 Christopher '67 Michael '72..... 926-6523

REDETURF INC sod Rt 1 Bx 436-A 982-9949

REDFIELD Gary M 2558 SE Main 926-6728

REDFIELD Gordon L (Edith) vice pres Albany Sanitation Co
3125 SE Hill @ 928-7162

REDFIELD Wilbur F (Mildred L) acct Brudvig & Baker
220 SE Davidson @ 926-3423

REDIGER Anna 331 SE 5th Av @ 926-2581

REDIGER M B 950 SE Airport Rd (#82) 926-1601

REDIGER Wayne E (Lorraine) trk drvr Midway Constn
1670 SE Spicer Wayside @ Ch Todd '58 Tim '60 Tammy '61 Traci '69..... 928-9211

REDING Clem (Janice) dealer-Chevron 2186 SE 22nd Pl @ Ch Douglas
'72 Cory '74 926-1868

REDING CLEM CHEVRON SERVICE serv sta 1255 SE Price Rd 928-8731

REDINGER Joan M 820 SE Bradley 926-3905

REDMON Kenneth L (Hazel) electrician American Can
2816 South Shore Dr SE @ Ch Kirk '63 926-1848

REDSHAW James (Jan) caretaker Willamette Meml Park Assoc
940 SE Geary 926-3155

REDSHAW John W (Minnie) retired 3155 NE Knox Butte Av 926-2509

REDSHAW Ronald 910 SE Geary 926-3155

REED Alvin E (Linda) mech Wah Chang 1665 SE Hill @ 928-3125

REED Claude E (Shirley) emp Duraflake 1655 SE Hill @ Ch Laura '62
Penny '64 Aaron '70 926-7069

REED Dick (Enola) property developer-Dan Bunn Co
344 NE Country Village Loop 928-2996

REED Don E (Mary A) emp Simpsons 2045 SE Main @ Ch Amy '72 926-8327

REED Gilbert 807 SE 4th Av 926-2701

REED Glenn M (Elizabeth) retired 725 SE 16th Pl @ 926-6490

REED Harold J (Joyce M secy Wah Chang) techn Wah Chang
648 E Thornton Lake Dr Ch Richard '65 Carrie '68 926-0302

REED James (Betty packer Western Pulp Prods) sawline opr Brandis
Plywood 4810 SW Oakville Rd @ Ch Daniel '58 926-3634

REED James C (Edith) self employed 1140 SE Hill @ 926-2892

REED Joe emp Wah Chang 322 North Shore Dr SE 928-4231

REED Lois ptrn Scharpf's Twin Oaks Builders Supply Co
PO Box 887 Eugene **342-1264**

REED M J Rt 2 Box 215-A 928-4332

REED Mary E emp Albany Genl Hosp Star Rt 1 Bx 84-A Lebanon 928-3125

REED Michael student LBCC 1665 SE Hill 928-3125

REED Oliver W (Alta wtrs T & R Inc) wldr 6088 SW Pacific Hwy Ch
Leslie '59..... 926-0029

REED Patricia Marie sandcore mkr Western Pulp
4810 SW Oakville Rd @ 926-3634

REEDER Ralph (Darlene) dog control dir Linn Cty 2238 SE 30th Av @ 926-8594

REEL Robert emp Rem-Metals 2510 SE Queen Av 926-1023

REES Dave Rt 1 Bx 29 Tangent (T) 926-0863

REESE Betty 3520 SE Oak (#48) 926-7379

REESE Virgil E (Frances) carp Burlington Northern RR
605 SE 2nd Av @ 926-5320

REESER Cecil V (Mae) retired 105 SE Harrison @ 928-3612

REESER Ed L (Ada S) retired 1501 SE Main @ 928-9238

REESER LeRoy H (Iva F) casting dept Ore Mtl 2700 SE Jackson @ Ch
Loretta '60 Teresa '61 Linda '62 Sharon '66 926-5635

REESER Walter M (Irene E) retired 1098 SW 8th Av @ 926-6185

REEVES Arbin Lee Rt 1 Box 251 928-9674

REEVES Betty wtrs Denny's 928-9674

REEVES Donald (Kathleen) emp Duraflake 1425 SE Lehigh Way Ch
Timmy '69 Tracy '66 926-1432





JOHNSON'S ALBANY DIRECTORY

REEVES Eugene (Hazel I) emp Ore Met 1442 SE Thurston 926-7140
 REEVES Genevieve Mrs Rt 2 Box 339 928-9243
 REEVES Loren (Darlene) plbr Lord Bros Portland 1805 SE 2nd Av @
 Ch Michael '72 926-5987
 REEVES Roger (Beth) emp Albany Auto Pts 1207 SE 27th Av Ch Erin
 '74 926-1068
 REEVES Ron E 1830 SE Thurston 928-9243
 REEVES Russell (Genevieve) retired Rt 2 Bx 339 @ 928-2978
 REEVES William emp Ore Met 2529 SE Main 926-4782
 REGER Charles C (Sara June) emp health serv OSU
 3063 NW Valley View Dr Ch Charles '57 926-4782
 REGER Pershing (Ann) mech Wentworth Motors Inc
 242 NW Lewisburg Corvallis 926-4782
 REGER Robin 3063 NW Valley View Dr 926-4660
 REGER Thomas L (Bonnie) emp Albany International
 1222 SE 30th Av @ 926-3380
 REGINA FRAGER THEATRE 111 SW 1st Av 926-3408
 REIBER Al (Grace) retired 1525 SW Park Terr @ 928-8485
 REICHEL Peter (Evelynn C) retired 920 SW 9th Av @ 928-7362
 REID Brenda stockman Sears 743 SE 24th (#2) 928-8341
 REID George F (Harnet) apt mgr 238 SE 5th Av (#4) @ 926-8341
 REID George R Dr (Elvira M) veterinarian & ptrnr Reid's Veterinary
 Hospital 1245 S Walnut (res) @ Ch Margaret '60 926-9509
 REID GEORGE R DR veterinarian & ptrnr Reid's Veterinary Hospital
 933 W Queen Av (ofc) 926-9509
 REID J Michael (Joan S pharm Thrifty Drug) self employed
 836 SW Broadway 1876 SE Jackson Ch Sheana '73 Shannon '71
 REID Patricia 1876 SE Jackson Ch Sheana '73 Shannon '71 2410 SE Pacific Blvd @ Ch Edwin C '57
 REID R E 'Pat' (Edna A) opr Marco Polo Motel 928-7382
 REID Ralph Jr 1085 SE 22nd Av 928-7382
 REID Richard D Dr (Jeannette F) veterinarian & ptrnr Reid's Veterinary
 Hospital 3210 S Park Terr (res) @ Ch Timmy '58 928-8341
 REID RICHARD D DR veterinarian & ptrnr Reid's Veterinary Hospital
 933 W Queen Av (ofc) 928-8341
 REID Robert (Bernice emp Sears) emp Dem-Herald
 785 SE 24th Av (#1) 926-5010
 REID Roger H attorney 3040 S Liberty (res) @ Ch Forrest '58, Richard
 '60 Roger II '64 926-5804
 REID ROGER H attorney 4th & Washington (ofc) 928-3669
 REID Thomas T 1058 SW 8th Av 928-3669
 REID Walter D (Marjorie E) tchr Meml Jr HS 2535 NE Front Av @ Ch
 Harvey '60 928-8341
**REID'S VETERINARY HOSPITAL - DR RICHARD D REID & DR GEORGE
 R REID VETS & PTRNRS. 933 W QUEEN AV 928-8341**
 REIGARD Donald A 1900 SE Hill 928-4372
 REIGARD Joseph 820 SE Bradley 926-9247
 REIGER Peggy 1035 SE 19th Av 926-4958
 REIGER Richard (Shirley M clk Bi-Mart) emp Copeland Lbr
 1035 SE 19th Av @ Ch Lesa '58 926-4958
 REIGER Wanda F sis Mode O' Day 1035 SE 19th 928-8889
 REILEY Harold K (Minnie) retired Rt 3 Bx 130 Scio @ 926-3788
 REILING Donald P (Barbara E) atty Boock & Reiling
 2715 SW Park Terr (res) @ Ch Alice '62 Thomas '67 Michael '74 926-6021
 REILING DONALD P attorney Boock & Reiling
 231 SW Ellsworth First Federal Bldg (ofc) 926-2670
 REIMAN Bob W Rt 1 926-2670
 REIMAN K (Mary emp Albany Genl Hosp) carp
 950 SE Airport Rd (#17) @ 926-7766
 REIMAN Mary H emp Albany Genl Hosp Rt 1 Bx 271 Shedd 926-0217
 REIMAN Teresa SE 950 Airport Rd (#17) 926-7766
 REIMERS CONSTRUCTION CO INC 1085 SW 6th 926-0217
 REIMERS E 1085 SW 7th Av 926-7766
 REIMERS John F (Edna S) retired 1085 SW 7th Av @ 928-9551
 REIMERS Richard L (Stella secy-treas Reimers Constn Co Inc & ptrnr
 The Gift Box) pres Reimers Constn Co Inc & ptrnr The Gift Box
 847 NW Edgewood Ch John '58 Ronald '61 926-6396
 REINECCIUS Robert (Margie) mgr SWF Plywood 3306 SE Columbus
 Ch Marcy '60 Ben '65 Robin '67 928-8046
 REINECKE C P (Velma) retired PO Bx 296 Tangent (T) 926-7535
 REINGOLD'S JEWELERS INC 2532 SE Santiam Hwy 926-1017
 REINHART Charles S (Jenilyn L) mtce Albany Genl Hosp
 611 SE 29th Av Ch Steven '64 Jay '66 Lisa '70 926-0188
 REINHART David student 3530 NW Mariposa 928-9967
 REINHART Gordon L Rt 1 Bx 159 Tangent (T) 926-5105
 REINHART J 2511 NE Alexander Ln @ 926-0188
 REINHART Linda student & slsgirl The Gay Blade 3530 NW Mariposa 926-0188
 REINHART Robert (Mary Jean) emp Wines Rlty 3530 NW Mariposa
 Ch Jim '58 Kathy '62 928-4709
 REINS Bruce 1025 Lakewood Dr 928-4709

REINS Harlan D (Clarissa) chief engr Western Kraft Albany Mill Div
 1025 Lakewood Dr 928-4709
 REINS Jeffery W (Susan) 1313 SW Broadway 926-7392
 REISENHUBER Martha emp Candlelight Fine Foods
 705 SW Broadway @ 926-5047
 REM METALS CORPORATION metal fabricators Robert G Lee pres.
 Charles P Mueller v pres & Robert Vial treas Seven Mile Ln 926-7731
 REMILY Daniel (Susan) deputy dist atty 2802 Windsar Pl @ Ch Alex
 '72 928-1815
 REMINGTON Charles D 3726 SE Madison 928-9453
 REMLAND Eldon C (Marty) farmer Rt 2 Bx 120 @ 928-8052
 REMLAND Greg G student LBCC Rt 2 Bx 120 928-8052
 RENFOLD Gavyn 410 SE Ermine 928-4994
 RENFRO Barney (Cathy) Natl Guard 1214 SE 30th Av Ch Tiffany '69
 Dustin '70 Heather '72 926-1320
 RENFRO G Grant 2130 SE 28th Pl 926-8776
 RENFRO Vernon D 540 SE 16th Av 926-0085
 RENN Harrell (Ruth) retired 1175 SW 11th Av @ 926-5647
 RENOUEF Dorothy L supvr Credit Bureau of Albany 810 SE Ermine 926-6386
 RENOUEF James W mgr T & M Leasing Corp 926-3444
 RENSINK Mary E 950 SE Airport Rd (#9) @ 928-9338
 REOLLA'S BEAUTY SALON Arlene Hunt & Roy W Hunt ptrns
 106 SE 4th Av 928-9338
 REORGANIZED CHURCH OF JESUS CHRIST OF LATTER DAY
 SAINTS Rev John Henderson pastor SE 20th Av 926-1356
 REPPETO Roger (Marjorie) fireman Western Kraft
 1008 SW 36th Av @ 926-2275
 REPUBLIC DEVELOPMENT CO Jimmie C Taylor pres 926-3165
 1035 SE Pacific Blvd 928-4345
 RESER Jerry 813 SE 35th Av 928-4345
 RESS Vincent Uhl (Alice) plbr Smith & Son 2030 NW 20th Loop @ Ch
 Kris '60 Donovan '62 928-4345
 RESVALOSO Harvey (Rosalie) supvr Golden West 1750 SE Casa Villa
 Ch Harvey '68 James '72 Michelle '74 928-7516
**RETAIL CREDIT CO - CREDIT REPORTING - JOHN LUDWIG SUPVR.
 522 S ELLSWORTH 928-7516**
 RETIRED SENIOR VOLUNTEER PROGRAM-RSVP org Peg Hatfield
 dir & Dee Deems asst dir 201 SW 1st Av (#102) 928-4141
 RETTINGER C A 2318 NW Woodcrest Ln 926-0842
 RETTINGER James (Patricia) sls Sears 223 NW 13th 928-3795
 RETZER Keith (Vi) chief engr KWIL Radio 2025 SE Hill Ch Joy '68
 Faith '71 928-3795
 REUBER August (Violet) emp Wah Chang 2030 SE Jackson @ 928-3795
 REUBER David M 2030 SE Jackson @ 928-3795
 REUBER Richard A student LBCC 2030 SE Jackson 928-9660
 REX Fred (Isabell tlr US Natl Bk) emp Greyhound Lines
 2130 SE Marion 926-2987
 REX George B Jr (Melissa R emp Kiddie Kare Day Nursery) mental
 health asst Dammasch State Hosp 318 SW 11th Av Ch Molly '70 928-3895
 REX George B Sr (Vivian J) ownr Rex's Arco Serv 2499 SE Jackson @
 Ch Teresa '57 926-1770
 REX John (Roietta) whsemn Jenks White Seed Co 1905 SE Hill @ Ch
 James '64 926-7521
 REX'S ARCO serv sta George B Rex Sr ownr 910 NE Salem Rd 926-3434
 REY Gloria bus girl Tom Tom Restr & Pancake House 926-3434
 3677 SW Pirtle Dr 926-3434
 REY Raul (Connie) emp Albany Frozen Foods 3677 SW Pirtle Dr 926-3434
 REYES Edward A (Vivian W) wldr 328 SE 5th Av Ch Edward '58 Louis
 '59 Rebecca '60 Curtis '63 Clifford '64 Lisa '70 926-3221
 REYNDERS Richard E (Penny) wldr Casey Enterprises Inc
 2449 SE Sherman 926-6420
 REYNOLDS Bobby student 1960 SE Geary 926-3050
 REYNOLDS C B 1645 SW 13th Av 926-7488
 REYNOLDS Dallas R (Ruth M) engr SPRR 1405 SE Thurston @ Ch
 Colonel '58 926-1973
 REYNOLDS Edgar (Zeta J) emp Duraflake Rt 1 Bx 291 @ 926-1739
 REYNOLDS Gerald milwrt Wah Chang 1420 NE Water @ Ch Jerry L
 '58 Bill O '61 926-8435
 REYNOLDS Harold E (Bessie) retired 1114 SW Takena @ 926-3085
 REYNOLDS James M (Mary L RN Albany Genl Hosp) instr LBCC
 1030 NW Green Acres Ln @ Ch Linda '64 Lori '66 926-7195
 REYNOLDS Jim M student 1445 SW 8th Av 926-3085
 REYNOLDS Lester 1097 SW 8th Av 926-7195
 REYNOLDS Martin J (Mildred I) prin Liberty Grade Sch & Tekena
 Schs 1445 SW 8th Av 926-3085
 REYNOLDS Okey O (Eunice) retired 440 NE Alco @ 928-7142
 REYNOLDS Robert (Fyrne A) ownr Hollywood Auto Sup
 1960 SE Geary @ Ch Paul '57 Debbie '60 928-3221
 REYNOLDS Vernon (Ada M) bkpr 4115 NE Knox Butte Rd @ 926-3113
 REZNICSEK Alan L asst cshr Citizens Valley Bk 810 SW 18th Av 926-2995



"We don't sell insurance . . . we buy it for you."

BROKERS

456 W. Second Ave.

PHONE 926-7791

Albany, Oregon 97321

JOHNSON'S ALBANY DIRECTORY

353

- RHEA Clyde J (Betty S) linemn PP&L 3225 SE 22nd Av @ 926-4159
- RHINES Lynda 500 SE Bradley @ Ch Michael '66 Patrick '67
- RHODABACK Charles A (Mary A) planning dir City of Albany
3520 SE Pine @ Ch Brian '62 Mark '64 Steven '67 926-4328
- RHODEN Wilmer (Lenora collection tlr First Natl Bank) self employed
1335 North Albany Rd NW @ 926-6135
- RHODES Alice wtrs Bamboo Terr Restr 3615 NE Knox Butte Rd Ch
Tamara '71 926-9397
- RHODES Charles (Barbara) electl engr PP & L
809 SE Nebergall Loop @ Ch Leah '60 Chuck '62 Kenneth '65 Amy
'67 Stephen '69 926-6344
- RHODES Clifford L (Almeta) atndt Pay & Save 405 SE 6th Av (#1)
- RHODES Dan installer Sears 316 SE 4th
- RHODES George E Jr (Joyce J) press opr Simpson Timber
210 NE Burkhardt @ Ch Deana '69 928-7251
- RHODES Harold D (Betty) 811 NE Century Dr Ch Ricky Jo, Sandra
Lorna, Valerie, Vanessa 928-1087
- RHODES Kenneth (Carole) trucker 710 SE 27th Av @ Ch Loraina,
Leona, Michael, Michael Wright, Wendi Wright, Kelly Wright, Kristine. 926-6677
- RHODES Lavern R (Jean A) beaterman Western Kraft
3706 SW Madison @ Ch Belinda '62 Vicki '63 Angie '65 Lisa '66 926-5786
- RHODES Nancy D 805 SE 14th Av 926-2696
- RHODES Roger L (Evelin M) mech 530 SE Columbus Ch Cheryl '70 928-7294
- RIANS Michael B student 2346 NW Squire Av @ 928-4798
- RIANS Reul K Jr (Janet E) strkpr PP&L 2346 NW Squire Av @ Ch
Meggan '59 928-4798
- RIANS Ruby J 2346 NW Squire Av @ 928-4798
- RIAZANCE Jeannine 1435 SW 8th Av 926-7011
- RIAZANCE Nicholas (Nina) metallurgist US Bur of Mines
1435 SW 8th Av 926-7011
- RICCA Robert (Ida M) 604 SE 16th Av Ch Roy '60 Armando '65 June
'66 George '68 Roseanne '70 926-9565
- RICE Arnold W (Virginia clk PP&L) retired 572 SE Nebergall Loop @ 926-5489
- RICE Larry G 612 SE 20th Av 926-7657
- RICE Larry L (Mabel) city mgr City of Albany 2515 SE Tudor Way @ 926-1838
- RICE Marland D (Winnie C) carp Buerge Constn 1315 NE Water @ 928-8710
- RICE S 4545 NE Sunset Dr 926-1388
- RICE Thomas C (Eunice J) emp Albany Frozen Foods
1655 SE Powell Way Ch Rodney '69 Amy '72 926-7257
- RICE William L (Linda C) emp Western Kraft Corp
805 SW LawnrIDGE @ 327-2042
- RICH B Rt 1 Bx 31 926-9986
- RICH Donald C (Irene L) 618 SE 38th Av @ 926-9986
- RICH George S (Karen ptrn Albany Grooming Center) farmer
Rt 1 Box 179 Monmuth @ **745-5078**
- RICH V H 210 SE Oak (#17) 926-3258
- RICH'S FOOD MARKET grocers 111 NE Salem Rd 327-3001
- RICHARD C 719 SE 19th Av 926-0189
- RICHARD Diane M student OSU 3349 SW River side Way 926-3038
- RICHARD Maud Mary 235 NE Chicago 926-0146
- RICHARD Robert A (Eileen V) carrier USPS Corvallis
3349 SW Riverside Way Ch Teddy '57 Terry '57 Ann '61 Billy '63
Joseph '65 JoAnn '65 Jennifer '71 926-3038
- RICHARD Robert A Jr 910 SE 18th Av 926-8727
- RICHARD Virginia emp Albany Genl Hosp 423 NW 16th Av Corvallis
- RICHARDS Albert W 324 NW Rainwater Ln 928-2275
- RICHARDS Charles (Lillian M) retired 3010 NW Valley View Dr @ 928-9937
- RICHARDS CLEANERS - DRY CLEANERS, ALTERATIONS, TAILORING,
DRAPERIES, LAUNDRY - ROBERT D RICHARDS & ROLAND W
RICHARDS PTRNS. 823 S LYON **928-7498**
- RICHARDS David W travel consultant Away Travel Service
2335 SW Leonard Dr Corvallis 752-1807
- RICHARDS Don 325 SE 18th Av 928-2824
- RICHARDS Edell 1230 SE Center Ch Sharyman '68 926-1393
- RICHARDS Ernest J farmer Rt 1 Box 258 Knox Butte Rd @ 928-8708
- RICHARDS Everett R (Agnes E) pres Fisher Implement Co
5621 E Lochner Dr @ **928-7713**
- RICHARDS James E (Phyllis) vice pres Fisher Implement Co
Rt 4 Box 406-R @ Ch Carie '65 Patrick '69 **928-8286**
- RICHARDS John A (Nikki L) mach Wentworth Motors 1121 SW Ferry
Ch Dwaine '70 Derrick '72 926-2996
- RICHARDS Robert D (Gacella T) ptrn Richards Cleaners
1430 W 8th Av Ch Robby '57 **928-2996**
- RICHARDS Roland Wayne (Sharon travel consultant Away Travel
Service) pres Away Travel Service & ptrn Richards Cleaners
1310 W 27th Av Ch Patti '58 Susan '59 Brian '60 **928-1983**
- RICHARDS Warren B (Della) highway engr Oregon State Highway
525 SE 24th (#22) 926-9809
- RICHARDS William 370 SE Scrael Hill Rd 926-9809
- RICHARDSEN Ken circulation dept Albany Greater Ore Nwspr
122 SW Ferry 926-3663
- RICHARDSON Betty Jean emp Albany Genl Hosp
Rt 2 Box 376 Lebanon 926-2693
- RICHARDSON Cindy 1615 SE Sherman 926-9884
- RICHARDSON Dale W (Jennie L secy United Presbyterian Church)
retired 525 SW 6th Av @ 926-2693
- RICHARDSON Deane M Rt 3 Bx 109 N Scio 926-9884
- RICHARDSON Eugene A (Elizabeth A ofc mgr Carter Distrng Co) emp
J R Todd Rlty 1615 S Sherman @ Ch Lori '58 Cheri '59 926-3663
- RICHARDSON J L 341 SE 3rd Av @ 928-3137
- RICHARDSON Jay F (Luanne J) emp Linn Cty
Rt 1 Box 271 Folsom Ln @ Ch Ronald '61 928-8734
- RICHARDSON Jeanne M 2320 SE Geary 926-6695
- RICHARDSON Lann E (Beverly J) dryer feeder Willamette Inds
1925 SE Tudor Way @ Ch Scott '72 928-2401
- RICHARDSON M 1306 SW Elm 926-1690
- RICHARDSON Matilda 3690 NE Dian Av 928-9878
- RICHARDSON Merle Mrs 2514 SE Hill 928-7785
- RICHARDSON Nancy Rt 1 Box 271 Folsom Ln 928-8734
- RICHARDSON Robert (Karen secy Forest Inds Ins Exch)
4370 NE Waverly 928-8734
- RICHARDSON Robert G (Toni R owner Water St Station) seed trader
Rt 1 Box 378 928-3091
- RICHARDSON Robert P (Ruth S) farmer
Conner Rd Rt 2 Box 194 Dever @ 928-8734
- RICHARDSON Susan student Rt 1 Box 271 Folsom Ln 926-0838
- RICHARDSON Taggett (Dianna) slsmn Sear's 817 SE 29th Av @ Ch
Leslie '71 Kimberly '74 928-9225
- RICHARDSON Wayne V (Rose M head cook Oak Elem Sch) mtce
Albany Schs 2600 NE Dian Av @ 926-1257
- RICHEY Jack C Rt 3 Box 752 926-1257
- RICHEY Larry G mgr Richey's Super Mkt Rt 3 Box 752 926-9679
- RICHEY Laura M 1304 SE 34th Av 926-6318
- RICHEY Louise 1304 SE 34th Av 926-4992
- RICHEY Sherman (Barbara) ownr Richey's Mkt #4 3246 SE Salem @
Ch Lonnie '69 926-4992
- RICHEY'S SUPERMARKETS #4 Jack Swanson mgr
1835 SE Santiam Hwy 928-9213
- RICHIE Gerald (Ruby A ofc mgr Coleman & Ford Co) Salem 926-4954
- RICHISON Willie J B (Lecta) retired 1154 SW 10th Av 926-8361
- RICHMOND Charles E carp Hedden Constn Co 2604 SE Salem Av 928-8359
- RICHTER Dan 141 SE Waverly Dr 928-8359
- RICHTER Donald L Rt 1 Box 45 Tangent (T) 928-2802
- RICHTER Ernie C (Donna) owner Richter's Auto-Truck & Appliance
2410 S Hill St @ Ch Shelby '71 Brandon '74 **928-2802**
- RICHTER'S AUTO-TRUCK & APPLIANCE - PAINTING, INSURANCE
WORK, COLOR MATCHING A SPECIALTY, BODY WORK - ERNIE C
RICHTER OWNER 834 SE GOLDFISH RD **928-5217**
- RIGHTMYRE R C (Nelda) slsmn Democrat Herald
4467 NE Waverly Dr Ch Christi '59 928-8002
- RICKARD John T 217 SE 3rd Av 928-7496
- RICKARD Ruth P 540 SW 6th Av @ 926-9979
- RICKEL Betty Mrs 950 SE Airport Rd 926-5369
- RICKERT Lawrence H (Addie E) retired Rt 1 Corvallis @ 928-9939
- RICKETTS Alvie D 2111 SE 31st Av 926-2155
- RICKLES Chris 3647 NW Wishram Dr 926-5665
- RICKLES Earnest D (Carole E) instrument reprmn Wah Chang
3647 NW Wishram Dr 926-5665
- RICKLES Patricia 3647 NW Wishram Dr 928-4062
- RICKS Albert B (Liese Lotte) retired 3726 SE Madison @ Ch Julie '62 928-4062
- RICKS Patrick student OSU 3726 S Madison 926-0595
- RICO Gene D (Joyce bkpr Albany Anesthesia) self employed
503 NE 13th Av @ Ch Connie Jean '57 Jan '60 926-8701
- RICO'S DEKABARK 1715 SW Calapooia 926-8701
- RIDDEN Milton Kelly cook Kentucky Fried Chicken 616 SW 11th Av
- RIDDER Melvin F (Wanda L secy Linn Cty Ct Hse)
3733 SE Thurston @ Ch Tim '59 Larry '64 Kevin '66 928-7095
- RIDDER Melvin Jr 3733 SE Thurston 928-7095



STODDARD CHEVROLET
SALES - SERVICE

505 South Ellsworth
Albany, Oregon



OPEN EVENINGS

CALL 926-4236

We can help!

128 WEST 3RD AVE. - ALBANY - 926-4221

CITIZENS VALLEY BANK

Member F. D. I. C.

354

JOHNSON'S ALBANY DIRECTORY

RIDDERS James (Sylvia P) retired 616 SW 11th Av ⊕	926-3492	RITCHIE Donald E (Arlette M) pipefitter & wldr American Can	
RIDDERS Kelly 616 SW 11th Av	926-3492	3718 SE Geary ⊕ Ch Donna '57 Charlene '59 Renee '72	928-7350
RIDDERS Michael (Jolene) emp Western Kraft 5819 Hafez Ln ⊕ Ch		RITCHIE DOUGLAS E DR dentist 507 SW Washington (ofc)	926-3443
David '68 Michael '72	926-9861	RITCHIE Douglas E Dr 3877 SE Three Lakes Rd (res)	928-7929
RIDDERS Patrick (Patricia) emp Shane's Well Drilling		RITCHIE Jim W 1470 NE Mayview Dr	926-0166
820 NW Ridders Rd ⊕ Ch Jason '73	928-4606	RITCHIE Maurie (Jane L ptrn Maurie Ritchie Jeweler) ptrn Maurie	
RIDDLE Cloyed V 3246 SE Salem Av		Ritchie Jeweler 117 NW Country Club Ln ⊕ Ch Cynthia '57	926-2524
RIDDLE Cressie E 3323 NE Alexander Ln ⊕	928-9905	RITCHIE MAURIE JEWELERS Maurie Ritchie & Jane L Ritchie ptrns	
RIDDLE D M 529 SE Jackson	926-6681	133 SW Broadalbin	926-2055
RIDDLE Ernest George (Susan) asst mgr Credithrift of America		RITSON Robert (Margaret B) auto painter Capital Chevrolet	
2618 Hyacinth NE Salem		4390 NE Bain	928-3987
RIDDLE Jesse (Kay) trk drivr V & R Express Inc		RITTER Charles W (Sophia L) plant supt Smoke Craft 3503 SE Marion	928-2404
2978 NW Sunny Lane ⊕ Ch Jeff '60 Janine '62 Julie '64	928-2127	RITTER William acct Corvallis 2210 SE Jefferson	
RIDDLE Josephine 727 SW 9th Av	926-4934	RITZINGER Lawrence J (Hazel B emp Stayton Canning Co) retired	
RIDENOUR George D (Pearl) retired 1400 SE Hill ⊕	926-1336	Rt 3 Box 123 Scio ⊕	928-7876
RIDENOUR Ronald 642 SE 32nd Av	926-5764	RIVERSIDE EQUITATION SCHOOL Chuck Volz ptrn & Jan Volz ptrn	
RIDER E L 210 SE Oak (#22)	926-0873	3177 SW Riverside Way	928-3840
RIDER Rex 2472 SW 38th	926-0239	RIVERSIDE GARDENS NURSERY M R Widmer & Julia Widmer	
RIDING Charles 4580 Balboa Pl	928-4293	ptnrs 2340 SW Queen Av	928-3243
RIDINGER Bruce L (Sharon emp Linn Cty Fedl Hsng) emp Golden		RIZZO Mark A (Vicky L) emp Golden West 1099 SW 14th Av	
West Mobile Homes 2055 NW Crittendon Loop Ch Scott '60 Douglas	928-9024	ROACH Delbert F (Martha) trk drivr 3713 SE Geary Ch Del Jr '59	
RIECKE Bill pump atndt Courtest Corner Albany Heating Oil		ROACH Rose emp Albany Genl Hosp 2625 SE Thompson Corvallis	
1180 NW Thornton Lake Dr		ROBARE J L (Billie E) emp Lynch Co 3301 NW Valley View Dr ⊕	928-9955
RIECKE Warren G (Shirley A recpt Dr Gershner) emp Wah Chang		ROBARE Keven 3301 NW Valley View Dr	928-9955
1180 NW Thornton Lake ⊕ Ch Virginia '62	926-1712	ROBARE Paul 3301 NW Valley View Dr	928-9955
RIEDER Robert (Lynette S) dairyman Rt 2 Box 98-A ⊕ Ch Sherry '70	928-3766	ROBARE Wayne A 'Barney' (Ruth M tchr Albany Jr HS)	
RIEGER Harlan 1351 NE Mayview Dr	926-7255	1099 SW 15th Av ⊕	926-2043
RIEHL James A (Sallie K student U of Ore) chem Wah Chang		ROBB J C 620 SW 5th Av	928-8304
3308 SE Clay ⊕ Ch Sallie '60 Kenneth '62	928-7269	ROBB John M (Juanita tchr Sunrise School) vice pres Pearce Chadwick	
RIEKE LeRoy (Muriel) mnce Durafake Co 6013 SW Walnut ⊕	928-7574	& Robb Insurance 1097 NW Skyline Dr ⊕	928-8100
RIEKE Matthew US Army 6013 SW Walnut	928-7574	ROBB John M (Juanita) Briscoe & Associates Insurance	
RIEKE Phillip student WAHS 6013 SW Walnut	928-7574	1097 NW Skyline Dr	928-8100
RIEKE Toni 6013 SW Walnut	928-7574	ROBB Patsey emp Bar Tender 2320 SE 9th Av Ch Kelly '61 Timmie '62	
RIES Edward (Isabelle) garage ownr PO Box 126 Crabtree ⊕	928-3748	Tamy Mapes '68	
RIES Kenneth 2424 SE Fulton Ct	926-7872	ROBB Ray N (Betty) retired Independence Rd Rt 4 Box 441 ⊕	928-9134
RIESEN Albert E 1809 NW Broadway	926-2798	ROBB Richard A shop Casey Enterprises Inc Rt 1 Box 54 Brownsville	
RIESENHUBER Danny 705 SW Broadway	926-5047	ROBB Ruth 855 SE Clay	926-4838
RIETZ Ernest H (Adella R) farmer Spicer Rd Rt 1 Box 408 ⊕	928-9758	ROBB Wendell A (Virginia C) pipefitter Wah Chang 620 SW 5th Av ⊕	
RIETZ Roger B emp USPS 814 SE Queen	926-3753	Ch Sandy '58 Kelly '59 Dean '60 Mike '64 Lori '65 Jim '66	926-1118
RIETZ William E (Donna) btchr Nebergalls Rt 1 Box 240-B ⊕ Ch		ROBBINS Ardella emp Albany Genl Hosp Rt 1 Box 287 Jefferson	
Donita '62 Diane '65 Dean '67	926-3166	ROBBINS Cynthia student 1310 NW Spring Hill Dr	926-4058
RIEVLEY William W mech Barrett Bros 1001 SW 15th Av	926-0538	ROBBINS Dean C 1320 SW Calapooia	928-2918
RIGGLE Cecil (Betty) btchr Nebergall Rt 2 Box 231 ⊕ Ch Barbara '58	926-7441	ROBBINS Doretta student 1310 NW Spring Hill Dr	926-4058
RIGGLE Lin D (Shen M Aven rep) emp Wah Chang 1415 SE Jackson	926-6964	ROBBINS Earl (Corra M) blacksmith SPRR 1079 SW Belmont ⊕	926-8096
RIGGS Debbie 540 SE 6th Av	928-9379	ROBBINS G D (Phyllis emp Ore Freeze Dry) condr Southern Pacific RR	
RIGGS Ronald D 620 SE 34th Av	926-8267	1310 NW Spring Hill Dr ⊕ Ch Linda '57	926-4058
RIGHTMIER Thomas D Rt 1 Bx 166A Monmouth	928-8746	ROBBINS Janette 310 SE Fulton ⊕ Ch Jullene '69	926-1078
RIGHTMIRE Dean (Mary) owner Albany Magneto Equipment		ROBBINS Jean emp Farstad-Dodge 820 SE Bradley (#14)	
3033 Lansing ⊕	928-3282	ROBBINS L K (Leta) 3500 SE Lafayette	928-2822
RIIHIMAKI Roy L (Chris) sheet metal apprentice Casey Enterprises Inc		ROBBINS Mark student OSU 1310 NW Spring Hill Dr	926-4058
PO Box 88 Scio		ROBBINS Monti (Barbara) sls-serv Les Schwag Tire Cntr	
RIKER Dollie 855 SE Chicago (#16)	928-8225	1725 SE Thurston	
RIKER Lornece 3836 SE Glendale	928-2924	ROBBINS Montia 1725 SE Thurston	928-4938
RILEY Allen J 3246 SE Salem	928-4835	ROBBINS Paul C janitor Presbyterian Church 1079 SW Belmont	926-8096
RILEY Byrd 2113 SE Jefferson	926-5732	ROBBINS PHILLIPS 66 Ray Robbins & Jim Robbins ownrs 1010 SW Elm	926-7528
RILEY Delbert W (Patricia) city clk Linn Cty 1110 SE Oak ⊕ Ch Mark		ROBBINS Virginia E emp Linn Nursing Home 1079 SW Belmont	926-8096
'57 Bruce '62	926-9942	ROBERSON Calvin C (Virginia M) whsemn Coastal Farm	
RILEY Gale L 1410 SE Lafayette	926-8968	3821 SE Chicago ⊕ Ch Marlene '57	926-6896
RILEY Pat 4484 SW Pacific Hwy	926-3179	ROBERTS A L 2931 SE Clay	926-0437
RILEY William 2113 SE Jefferson	926-5732	ROBERTS Allen constn wkr David Hayes Constn 2460 SE Marion	926-4165
RILLING Lyle (Sherry ofc mgr Mid Valley Orthopedic Clinic) supt of		ROBERTS Arlene 2931 SE Clay	926-5235
Jefferson Schools Rt 1 Box 191-E Jefferson Ch Kelly '64 Kerry '68		ROBERTS Collin mortician Fisher Funeral Home 1625 SE Santiam Hwy	
Kasey '71	327-2068	ROBERTS D L optical techn Dr Gerald C Larsen 1905 SE Waverly	
RIMMER Oscar K (Bertha L) retired 220 SE Jefferson	926-2839	ROBERTS D L 525 SE 24th Av	928-2842
RINEHART Dave C (Lois A) emp Wah Chang 115 NE Alco ⊕	926-1291	ROBERTS Don 1200 SE Salem Av (#22)	
RING Chris (Donna) mech Coal's Refrign 3628 SE Union ⊕ Ch		ROBERTS Donna 1905 SE Waverly Dr (#6)	
Christina '73	926-0371	ROBERTS Edward E (Florence) emp Western Kraft	
RINIER Larry (Lori) 340 NE Clover Ridge Rd	926-9329	1210 SE 24th Av ⊕	926-3211
RIOS Marvin D emp SWF Plywood 1088 SW 7th Av Ch Leonard '66	926-2944	ROBERTS Irene 3520 SE Oak (#47)	928-4787
RIOS Roxey teletype Williamette Inds 3611 NE Adah Av Ch Brian '64	928-3158	ROBERTS Jeanie 1637 NE Water	928-3290
RIPPIN LaVerne K (Carol) emp Millwright 2437 S Fulton ⊕ Ch Scott		ROBERTS Jim 2617 SE Fulton ⊕	928-3903
'63	926-8477	ROBERTS Kathy 2112 SE Salem Av	928-7528
RIPPLINGER Frank L 2314 SE 23rd Av	928-2642	ROBERTS Larry L (Mary L tir U S Natl Bank) btchr Nebergall Meat	
RISCOL Robert R 2438 NW Grandview	926-9346	Co Rt 4 Box 367R Ch Mark '69 Janet '73	928-8651
RISINGER Mary M student LBCC 2345 SE Marion (#1) Ch Jimmy '64		ROBERTS Leon D (Edith A) 2112 SE Salem	928-7528
Marta '67	926-0823	ROBERTS Linda tchr Central Sch 1315 Heather Way NW Corvallis	
RISINGER Melinda R 8103 W 18th Av (#9)		ROBERTS Lisa student 638 SE 32nd Av (#4)	926-1150
RISINGER Pam 2345 S Marion	926-0823	ROBERTS Loren G (Iris) emp Zir-Tech 2505 SE Sherman Ch Bethany	
RISLEY Hayden retired 2423 NW Thornton Lake Dr	928-4257	'74	926-1136
RISLEY William S Mrs 717 SW Broadalbin ⊕	928-9369	ROBERTS O M (Emma B) carp 2460 SE Marion ⊕ Ch Teresa '57	926-4165
RISSMAN Robert P 950 SE Airport Rd	928-8693	ROBERTS Oren C pres Albany College of Beauty 1708 NW Lincoln	926-3350
RITA'S KNIT SHOP Rita Marley ownr 405 SW 1st Av	926-3763	ROBERTS Ralph L (Selma E) retired 1430 SW 9th Av ⊕	928-7629
		ROBERTS Susan M slsldy Murray Rlty 750 SE Queen Av (#14) Ch	
		Richard '66	926-0244

JOHNSON'S ALBANY DIRECTORY

ROBERTS V M 3605 SE Oak	926-6144	RODGERS William B (Carol A) constn wkr 1833 SW Washington Ch Donald '65 Leasa '67	
ROBERTS William P (Wilma) mach United Saw Corvallis 1637 NE Water Ch Jimmie '61 Johnny '61	928-3290	RODMAN Robert D 1147 NE Lafayette	928-3627
ROBERTSON Darryl (Becky) utility Duraflake 3335 SE Jackson Ch Justin '72	926-2745	RODNI Florence E 2418 SE Sherman	926-5025
ROBERTSON Gary 2010 SE 1st Av	926-4589	RODRIGUEZ Raul (Janie tlr First Natl Bank) PO Box 293 Jefferson	
ROBERTSON Gerald L (Irene) appraiser 1st Fedl Savings & Loan Corvallis Rt 4 Box 428M @ Ch Donna '59	928-8652	ROE Babs checkout supvr K-Mart 1858 SE Jackson	928-1967
ROBERTSON Henry H (Willetta G) retired 326 SW Washington	926-7120	ROE Berle A (Elizabeth) emp Amer Can Co 620 SE 34th Av @ Ch Cory '73	928-7830
ROBERTSON Jack B (LaVae tchr Central Elem Sch) ownr Robertson's Taxidermy 1230 NE Linnwood Dr	926-4833	ROE George J (Maryan ptrn Albany Greater Oregon & World Wide Travel Bureau) ptrn World Wide Travel Bureau 1629 NE Taylor Roseburg Ch Laurie '82	
ROBERTSON Jack W (Elizabeth E) civil deputy sheriff Linn Cty 1136 SE Oak @ Ch Teresa '59	926-3989	ROE Joe (Katherine) emp Wah Chang 1936 NE Clover Ridge Rd @	926-6209
ROBERTSON Jacque student OSU 1230 NE Linnwood Dr	926-4833	ROE Lucille A 855 SE Chicago (#43)	928-7645
ROBERTSON James G (Donna L) emp Recreational Vehicles 614 SE Madison Ch Lane '65 Shawn '68 Chris '70		ROE Mary A ptrn World Wide Travel Bureau PO Box 189 Albany	
ROBERTSON Lonn 1230 NE Linnwood Dr	926-4833	ROE Wesley M (Eva) carp Wah Chang 1936 NE Front Av @ Ch Scott '58	928-3286
ROBERTSON Lorn wtrs Luckey's Tops Restr 4415 Redwood		ROEBUCK Henry M (Wanda M) mt ctr Richey's 1250 SE Center	926-2698
ROBERTSON Lyle 2853 SE Salem Av		ROEBUCK Martin J (Agnes S Library Asst Albany Pub Lbr) mech Albany Frozen Foods 1945 SE Main @	928-9350
ROBERTSON O L (Eileen) self employed Box 275 Rt 1 Tangent (T)	928-8978	ROEBUCK Warren M (Lajane) emp Zertech Oakville Rd Rt 3 Box 888	926-5768
ROBERTSON Richard L (Donna) emp Carter Distrg Co 820 SW Broadway @ Ch Jo '60 Jean '62 Orva '68	928-8505	ROEHRICH Dorothy M Mrs emp Sch Dist #5 1525 SE 35th Av @ Ch Christine '61 Nancy '63 David '65	926-8418
ROBERTSON Steven 706 SW 10th Av	928-7690	ROEPKE Charles L (Edith M) mach opr Willamette Inds Griggs Div Knox Butte Rd Rt 1 Box 265 @	928-9834
ROBERTSON TAXIDERM Studio Jack Robertson ownr 3843 NE Century Dr	926-6661	ROEPKE Chuck (Cheryl wtrs Lakeshore Lanes) 1240 SE Thurston	
ROBERTSON Ted M (Mary) pharm Ervins 2758 South Shore Dr SE @ Ch Mariejean '59	926-5766	ROFFENER Robert J wldr Casey Enterprises Inc Rt 3 Box 28A Scio	
ROBERTSON William A (Dolores H) asst supt PP&L 1237 Springwood Dr @ Ch Sherrn L '59 Michael G '61 Sandra K '63	926-0984	ROGEL Steve R (Connie) paper mill mgr Western Kraft Co 190 NW Widmer Pl Ch Wendy '64 Julie '69 Randy '71	928-2025
ROBIN HOOD ARCHERY LANES archery equipt & sups 3135 SE Franklin Av	926-0602	ROGERS Allen L (Lois secy OSU) tchr 2736 NW Oakgrove Loop @	928-9972
ROBINSON A W (Mary A) emp Wah Chang 4616 NE Viewcrest Ln @ Ch Scott '66 Brad '71	926-3067	ROGERS Catherine W bkpr Atlantic Richfield Co 820 SW 16th Av @	926-2006
ROBINSON Byron 339 SE 6th Av		ROGERS Claude P 1900 SE Waverly Dr	926-0837
ROBINSON C L (Agnes) retired 2637 NW Hwy 20 Albany Corvallis Hwy @	928-9767	ROGERS David L (Pat) emp United Parcel Serv 1250 NE Chestnut @ Ch Jeff '71 Chad '74	926-6989
ROBINSON D C (Maxine) lab US Bur of Mines 577 NW Walker Ln @ Ch Jeffery '59	928-3687	ROGERS Diane student 2690 SW Oakgrove Loop	928-3472
ROBINSON Daisy A 1235 SW 12th Av	928-8787	ROGERS E Dennis emp BJ-Mart 6125 NE Peterson Ln	926-6654
ROBINSON David ownr Depot Cafe 1050 SE Oak @		ROGERS Gary L (Mariena A) emp Wah Chang 3220 SE Tudor Way Ch Cheryl '60 Trellis '64 Stephanie '67 Michael '69	928-2909
ROBINSON David M 731 SW Broadalbin	926-4125	ROGERS Helma 6125 NE Peterson Ln @	926-6654
ROBINSON Dennis emp Stokely Van Camp 577 NW Walker Ln	928-3687	ROGERS Joel B (Joan C emp Vivian Woodard Cosmetics) clk PP&L 1104 SW 37th Av Ch Jill '66 Jeffery '70	926-6325
ROBINSON Jeffrey (Deborah credit clk Sears) drftsman City of Albany 1625 SE 2nd Av @	928-2940	ROGERS John emp Wah Chang 409 SE 28th Av @	
ROBINSON Kenneth student 1250 SW Maple	928-9108	ROGERS Lorraine B 730 SE Queen Av (#6)	928-9644
ROBINSON Percy D retired 237 SE 6th Av (#2)	926-7358	ROGERS Marion C (Ellen) emp Wah Chang 2690 SW Oakgrove Loop @ Ch Gregory '57	928-3472
ROBINSON Robert L (Brenda) admr Linn Care Center 1023 W 8th Av Ch Mike '87 Bobbie '88 Toyna '70	928-8664	ROGERS Norman J (Mary Jane) emp Ore Met 9481 SE Columbus (trlr) Ch Rodrick '58	928-9788
ROBINSON Stanley C (Edith clk Linn Cty Tax Dept) plnt supt VanDahl Pub Inc 1250 SW Maple @	928-9108	ROGERS Perry L Box 66 Crabtree	928-9020
ROBINSON Steven US Air Force 577 NW Walker Ln	928-3687	ROGERS Ronald N emp Stokely Van Camp 6125 NE Peterson Ln	926-6654
ROBINSON Talbott B (Helen G) emp USPS 1685 SE Tudor Way @ Ch Loretta '61	926-6169	ROGERS Rowlina student 2690 SW Oakgrove Loop	928-3472
ROBISON Billy (Virginia ptrn Rawlings Stationers) ptrn Rawlings Stationers 640 SW 7th Av @	928-4887	ROGERS Virgil G 1219 SE 32nd Av	926-2762
ROBISON Daisy A 1235 SW 12th Av		ROGERS Wesley L 1218 SE 34th Av	
ROBISON Harry R (Emily E) electn Western Kraft 2214 NE Willamette @	928-9671	ROGERS Zachery asst lab techn Wah Chang & student OSU 2690 SW Oakgrove Lp	928-3472
ROBLEY Marvin (Janice emp Home Interiors) mgr May Fair Mkt-Salem 521 SE 36th @ Ch Scott '70 Angela '74	926-9782	ROHNER Oswald J (Ellen K) retired Rt 2 Box 972 @	928-3985
ROCHE Leonard (Marjorie) vice pres & cshr Citizen's Valley Bank 1140 Park Place @	928-8073	ROHNER Terry 1830 S Thurston St (#5)	926-0673
ROCK OF AGES MONUMENTS 1335 SE Pacific Blvd	926-5160	ROHRBOUGH FURNITURE - FURNITURE, MATTRESSES, UNFINISHED CHESTS, ANTIQUES- LEE C ROHRBOUGH OWNER 422 W 1ST AV	928-8197
ROCKWELL E 2210 SE Oak	928-2171	ROHRBOUGH Harlan B (Faye) retired 1600 SW Lawnrdge @	926-9592
RODDY Maude 908 SW Ferry @	926-5714	ROHRBOUGH Jack D Dr (Marcia J) dentist 153 NE Peach Tree Ln (res) Ch Jennifer '71 Jeffrey '73	926-2758
RODEN Steve W (Juanita L) asst mgr Les Schwab Tire Cntr 2752 NW Robin Hood @ Ch Corinna '64	926-9719	ROHRBOUGH JACK D DR dentist 2210 SE 9th (ofc)	926-6613
RODGER J Carrol (Thelma) self employed 1010 SE Geary @	928-7405	ROHRBOUGH Lee C (Kathryn F tchr Clover Ridge Sch) owner Rohrbough Furniture 820 W 8th Av @	926-3885
RODGERS Barbara 1900 SE Hill (#27) Ch Ruie '59 Vaughn '60 Wayne '61 Billy '70		ROHRBOUGH Max H (Frances H) pres The Blain Clothing Co 310 W 7th Av @	928-7203
RODGERS Bob emp Continental Chrome 538 W 4th	928-5506	ROHRER Keith W (Susan) techn Radio Communication Serv 8040 SE Grand Prairie Rd	
RODGERS Howard L (Marjorie) emp Pacific Power & Light 3217 SE Franklin Av @ Ch Cindy '59 Jeff '59 David '68	928-5607	ROINSTAD Darrel 3017 SE Madison	926-4826
RODGERS Mary Bell 1405 SW Takena	928-8368	ROINSTAD Irma A cafe T & R Trk Serv 3014 SE Madison	
		ROINSTAD Leon self employed 865 SW 19th Av @	
		ROINSTAD Sherry 1305 NE Front Av	926-0634
		ROINSTAD Thor (Irma emp T&R Trk Serv) retired 3017 SE Madison @ Ch Sherry '57 Danny '58	926-4826
		ROISEN DUANE E ARCO DISTR oil distr 109 SE Burkhardt	926-4231
		ROJO Linda 6123 SW Pacific Blvd	926-0589





ROLER Charles lift trk opr Ore Freeze Dry Foods 1200 SE Salem Av (#21) @	926-6307	ROSS Homer (Muriel) dept mgr Payless Circle #9 1208 E 33rd Av Ch Edwin '58	926-3465
ROLER Joseph G shop formn Birchfield Appl & Htg 1225 SE Waverly Dr @	928-7265	ROSS James W (Cathy) emp Western Kraft 2561 S Sherman	926-6205
ROLES Delpha I cook Myrl's Chuck Wagon 829 SW 11th Av	926-5678	ROSS Jane 805 E 4th Av	926-3465
ROLFE Clara Y 5046 SE Grand Prairie Rd	926-0071	ROSS John F (Nancy) acct Evens Products 2931 Westpark Ct @ Ch Debra '71	926-2546
ROLFE Marye chkr Woody's 680 5th Halsey		ROSS John N Tangent (T)	926-3308
ROLFE May checker Richey's Mkt 2830 SE Jackson Ch Debbie '65		ROSS Lloyd C (Phyllis) appr lineman 1340 S Marion Ch Mark '58 Carol '59 Harold '72	
ROLFE Mays D 2626 SE Salem Av	928-2036	ROSS Max E (Joyce A) prodn engr Willamette Inds 4200 NW Ridgecrest Av @ Ch Joe '60 Fred '62 Jim '66	926-0782
ROLFE R V 5046 SE Grand Prairie Rd	926-7457	ROSS Melvin student 11125 SE Seven Mile Ln	928-9976
ROLLAND Lewis (Rena) 3240 NW Hurleywood Dr @	926-7225	ROSS Muriel H 1208 E 33rd Av	926-3465
ROLLAND TRAILERS & CAMPERS Allen L Roland pres Rt 1 Box 48 'Between Freeway & Corvallis on Hwy 34' Tangent	926-4243	ROSS Ray R (Helen) farmer PO Box 262 Tangent (T) @	928-3029
ROLLINS Gary D (Roberta) wldr Casey Enterprises Inc 951 Oak Terrace Sweet Home		ROSS Rick (Nancy) sls assoc Winkler & Simmons Co Realtors Corvallis	
ROMANS Ken student OSU 1839 SW Bryant Dr	928-7379	ROSS Robert A (Judy M) tchr LBCC 2701 Umatilla @ Ch Patricia '65 Jennifer '68	926-4503
ROMANS Peter (Mildred) physicist US Bur of Mines 1839 SW Bryant Dr	928-7379	ROSS Robert L 3072 SW Riverside Dr	926-2367
ROMANS Rita 1839 SW Bryant Dr	928-7379	ROSS Sue clk US Natl Bank Albany Rt 1 Box 136A Shedd	
ROMANS Roger student 1839 SW Bryant Dr	928-7379	ROSS Virginia K emp Ore Freeze Dry 1756 SE 51st	926-6484
ROMANSKI Harvey L (Louann T) engr Rem 2989 NW Valley View Dr @ Ch Julie '58 Lisa '63 Marlene '65	926-4882	ROSSBACK Allen A (Annette E) emp Wah Chang 2976 SE Seven Mile Way @ Ch Matthew '66 Brett '68	926-7455
ROME F J 527 SE 9th Av	926-0824	ROSSITER Jim (Frances) body & fender repair 5317 SE Santiam Hwy @ Ch Timothy '57 Pamela '59 Patrick '60 Tina '63	928-7571
RON'S STUDIO	926-1177	ROSSMAN D C retired 964 1/2 SW Ferry @	926-3603
RONER Anton M retired 1120 SE Sherman		ROST Robert (Paula secy Albany Genl Hosp) asst formn Ore-Met 2324 SE Main @ Ch Robert '68 Tracy '70	928-4863
RONER Frances clk Thrifty 88 3155 SE 13th Av @	926-5694	ROTAN C E (Chris ofc mgr Rubenstein) slsmn Harris Tunison 6547 NE Peterson Ln Ch John '62 Gene '63 Leisha '64 Cary '61	928-9516
RONER Fred A (Anna L) retired 1120 SE Oak @	926-1701	ROTH Amos (Ada) retired 8840 SE Seven Mile Ln @	928-9084
RONER Paul (Mary) 1410 NE Front Av @	926-0495	ROTH B L (Madeline) appraiser Linn Cty Assessor's Ofc 1215 W 11th Av	926-5785
RONHAAR Linda student 4775 Christopher Av	926-0517	ROTH Bud slsmn Henshaw Rlty 2015 SE Waverly	926-8389
RONHAAR Reuben A (Eva L) masonry contr 4775 Christopher Av Ch Nancy '59 Cindy '60 Joseph '64 Robin '65 Gretchen '65	926-0517	ROTH Carol student Rt 2 Box 363	928-3715
RONHAAR Sue 505 SE 27th Av	926-4831	ROTH Clayton L (Kathleen) emp SWF Plywood 914 SW 16th Av @ Ch Clayton L Jr '66	926-3072
RONQUILLE Patricia 932 SW Washington	928-2831	ROTH CONSTRUCTION INC genl contr 6480 NE Parkside Dr	926-1092
ROOD O Stephen (Carol L) engr Willamette Inds 1359 NE Mayview Dr @ Ch Jason '65 Jeff '67 Michelle '71	928-9382	ROTH Cortland F retired 3540 SW Umatilla	926-0077
ROOFENER Larry 3491 NE Earl Av	928-2730	ROTH Dan B (Ethel) pres Roth's Inc 705 SW 12th Av @	926-3082
ROOFENER Robert (Janette cosmetologist Coiffured Fashion West) Rt 3 Box 28A Scio		ROTH Daniel W 3540 SE Circle Dr	926-0746
ROOSTER BARBER SHOP W R Colbert 1135 SE Salem Av		ROTH Doug student Rt 1 Box 351 Goltra Rd	928-3069
ROPP Aaron M (Verna) farmer & seedman 3189 SE Kennel Rd @ Ch Darlene '57	928-8762	ROTH Ed (Anna) retired Seven Mile Ln Rt 3 Box 1102 @	928-9935
ROPP Connie Rt 1 Box 169 Tangent (T)	928-7778	ROTH Glenn D (Naomi) farmer Rt 2 Box 363 @ Ch Helen '59	928-3715
ROPP Darlene bus girl Tom Tom Restr & Pancake House 3189 SE Kennel Rd		ROTH Ida 317 SE Pine @	926-3148
ROPP E C 3635 SE Circle Dr	926-1849	ROTH Ivan D (Lola M) farmer Knox Butte Rd Rt 2 Box 338 @ Ch Harlan '57 Evelyn '58 David '62 Mary '64 Carmen '72	928-8811
ROPP H L (Judy W) farmer & cabinet mkr Albany Cabinet Rt 4 Box 358-A @ Ch Greg '67 Kimberly '70 Jill Marie '72	928-8234	ROTH Janet A student Rt 2 Box 135 Dever	928-7030
ROPP Jess E (Velma) 2469 SE Kennel Rd @ Ch Byron '61 Douglas '63 Anisa '68	928-3094	ROTH Joseph D (Jean K) emp Vern Johnson 2010 SE Geary @ Ch Kathy '62 Joe Jr '64	928-3695
ROPP John (Mary) farmer Rt 1 Box 169 Tangent (T) @	928-7778	ROTH Kathryn Knox Butte Rd Rt 2 Box 338	928-8811
ROPP Joyce Kennel Rd Rt 1 Box 412	928-8762	ROTH Kenneth D (J Evon) emp Santiam Food Tractor 9721 SE Seven Mile Ln @ Ch Eileen '58 Gary '61 LaDonna '62	928-3083
ROPP Julie student Kennel Rd Rt 1 Box 412	928-8762	ROTH Kenneth J 339 NE 13th	926-7048
ROPP LaVerne Rt 2 Bx 299 D	926-9830	ROTH Larry A (Myrna A) farmer 10770 SE Seven Mile Ln @ Ch Brian '61 Lori '64 Brenda '68	928-9856
ROSALES John 121 SE 4th Av	928-4656	ROTH Larry D (Josephine emp First Fedl Savings & Loan) secy-treas Roth's Inc 1155 W 25th Av Ch Danny '57	926-1237
ROSCOE Albert (Thelma) retired 730 SE Ermine @	926-1950	ROTH Lauri student SOC-Ashland 1155 SW 25th Av	926-1237
ROSE George L (Mildred L) trk drvr U & R 4976 SW Riverside Way @	926-4665	ROTH Leonard P (Donna) farmer Goltra Rd Rt 1 Box 351 @ Ch Bobby '57 Melvin '65	928-3069
ROSE Jeanne 1312 SE 34th Av Ch Stephen '68 Kathleen '69		ROTH Loni (Linda hairstylist Phil Watson) hairdresser Albany Coll of Bty 2534 SE Hill Ch Rochelle '71 Eric '71	928-2865
ROSE Judson L retired 1725 NE Front Av @	926-7101	ROTH Loren Knox Butte Rd Rt 2 Box 338	928-8811
ROSE Ken R (Mary A bkpr) design engr Albany International Inds 2210 SE Salem Av @ Ch Garth Allen '69 Damien '72	926-5796	ROTH M 941 SE Main	928-3967
ROSE Larry A (Jo) emp Western Kraft 1610 SW Bonnie @ Ch Neal '70 Amy '72	926-0473	ROTH Margret E 2525 SE 4th Av @	926-1924
ROSE Malcolm F retired 1725 NE Front Av @	926-7101	ROTH Norman Daniel (Mary L) emp Wah Chang 3874 SE Glendale St @ Ch Teresa '59 April '61	928-3710
ROSE Reg (Effie E) retired 230 SE Ermine	926-3690	ROTH Norman Jr student 3874 SE Glendale St	928-3710
ROSE Steve L 3217 SE Franklin Av	926-1138	ROTH Perry (Ruth J) farmer Rt 2 Box 135 Dever @	928-7030
ROSECRANS David F 410 SW 5th Av	926-1288	ROTH Philip (Amelia) farmer Goltra Rd Rt 1 Box 359 @	928-3956
ROSEN Irving (Betty) slsmn Raiston Motor Co 164 Azalea Corvallis		ROTH R K emp Albany Elementary Sch 2610 SE Waverly Dr @	926-7066
ROSEN Terry (Frances) emp Stokleys 1030 SW 13th Av	926-9917	ROTH Robin 3874 SE Glendale St	928-3710
ROSEN Yvette secy Willamette Univ 621 E Thornton Lake Dr	926-5788	ROTH Shirley case wkr Linn Cty 1414 SE Jefferson @	
ROSENAU Norman Dale 1197 NE Century Dr	926-7679	ROTH Tina student 1155 SW 25th Av	926-1237
ROSENSTOCK K L 719 SE 12th Av	928-4663	ROTH Virginia Mrs 3540 SW Umatilla	926-0077
ROSENWALD Joyce tchr N Albany Jr HS 4160 SE 37th		ROTH Wilmer W (Shirley E) slsmn Nissen Ford 1420 SE Madison @ Ch Debora '60	926-3066
ROSIELLO Guy 1965 SE Casa Villa	928-4400	ROTH'S FRIENDLY IGA FOODLINER Jim McCammon mgr & Carl John asst mgr 930 SE Hill	926-8839
ROSIN Franklin D (Helen D emp Citizens Bank) mech Nissen Motors 1119 SW Lawrence @	926-3473	ROTH'S FURNITURE STORE & AUCTION MARKET Dan B Roth pres & Larry Roth secy-treas 725 SE 1st Av	926-9491
ROSS Allan (Jeanie) trk drvr Pacific Materials 625 SE 2nd Av	928-4225	ROTHENGASS Earl T 620 SW 4th Av	926-9957
ROSS Dan 805 SE 4th Av	926-6205		
ROSS Donald Q (Eunice) mgr T & C Shoe Store Rt 1 Box 85-D Tangent (T)	926-4147		
ROSS Dorothy L 3222 North Shore Dr SE	928-8319		
ROSS E K 539 SE 1st Av	926-9312		
ROSS Elizabeth M 2208 E Willamette	926-2934		
ROSS Harold (Iva L) retired 1415 E Salem Av (#3)	926-3025		

JOHNSON'S ALBANY DIRECTORY

357

ROTHENGASS Margaret T RN Albany Genl Hosp 940 SW 5th Av @ Ch Tony '60 Mary Beth '62 Robbie '64	926-4713	RUCH Vernon (Patricia) bridge work BN RR 2586 NE Shady Oak Dr @ Ch Jeanette '63 Linda '64 Christine '69	926-7462
ROTHENGASS Tommy 940 SW 5th Av	926-4713	RUCKERT George A Rt 1 Box 201 Tangent (T)	928-7966
ROTHFUSS S M 1143 NW Green Acres Loop	926-2197	RUCKERT Ray (Shirley) grass seed farmer 1205 SW Lakewood Dr @	926-1948
ROTHLEUTNER William F 1200 SE Salem Av	926-3940	RUCKERT Roger farmer 4969 SE Columbus	928-7775
ROTO ROOTER SEWER SERVICE E H 'Bud' Gardner mgr 255 1/2 SE Queen Av	926-3775	RUCKMAN Stanley N (Jeanne emp Ryan Advertising) head lbrn Linn-Benton Community College Library 806 S Calapooia @ Ch Neal '59 Debra '81 Tom '84	928-8524
ROUGHTON R E 1659 Spicer Wayside SE	926-5668	RUD Dick (Diane) emp No-D-Lay Shoe Repair Rt 3 Box 76 Lebanon	928-7651
ROUNDS Norman F (Gwendolyn clk Payless Drug) ofc mgr Duraflake 3303 SE Pine @	926-2998	RUDISEL Bobby D 3625 SE Geary	926-7144
ROUNSAVILLE Calvin 3222 North Shore Dr SE (#20) Ch Tanya '63 Bobbie Jo '70		RUDOLPH Betty J 1248 SW Takena Ch John '59 Lavonna '57 David '60 Anthony '63	928-8429
ROUSE Charles H 1851 NW Meadow Wood Dr	926-0747	RUDOLPH Kenneth M Jr 2920 SE Railroad	928-4839
ROUSE James F (Pauline) plant engr Georgia Pacific Chemicals 2600 NW Valley View Dr @ Ch Cathy '58 James Russell '59 Thomas Michael '61	928-4497	RUDZIK Ralph E (Esther S sls) tchr Calp HS 2130 SW Ferry @ Ch Mark '57 Greg '58	926-1661
ROUSE Lanny G (Dala E) owner Albany Upholstery Center 432 N Burkhardt Ch Brian Lane '87	928-1229	RUDZIK Ralph Jr 2130 SW Ferry	926-1661
ROUSH G M 1410 SW 8th Av	926-3545	RUDZIK Timothy J student SOC 2130 SW Ferry	926-1661
ROUSH Virgil L (Thelma) leadman mtce dept Duraflake Co 3415 SE Oak	928-8247	RUEGAMER Lane E 7489 SW Camelot Dr	928-8029
ROUSSEAU Daniel 810 SW 18th Av	926-5716	RUETTIGERS Charles (Sheila) emp Linn Cty Sheriff's Dept 334 SE Grove Mill City	
ROUTSON Joyce reporter Albany Democrat Herald 1925 SW Elm	928-4549	RUFF Dennis R 1420 SW Umatilla	928-2932
ROVA James P 1504 SW Tracy Ct	928-7490	RUGG Bernie 1830 SE Thurston	
ROW Leroy 527 SE 5th Av	926-3359	RUGG Teresa 3510 SE Oak (#42)	
ROWE Burk M (Sonnia) emp Wah Chang 3809 SW Pirtle Dr @ Ch Darin '63 Devin '66	926-7675	RUGGLES Fred A (Patricia L) optician Albany Optical Lab 240 SE Davidson Ch Troy '60 Thayne '62 Sydney '63 Dorey '65	
ROWE Charles Rt 1 Bx 108 Tangent (T)	928-4377	RUGGLES Norman L 1830 SE Thurston	926-7458
ROWELL Daniel student George Fox Coll Rt 4 Box 525 Fir Grove Rd.	926-3451	RUGH Allen D 950 SW 18th Av	926-9723
ROWELL Diana elec techn Neptune Micro Floe 2114 SE Jefferson		RUGTVEDT L 1830 SE Thurston	926-0653
ROWELL Jack J (Helen) ofc Benton Cty Dog Control Rt 4 Box 525 Fir Grove Rd @ Ch James '57	926-3451	RULE Albert R (Mary C) extracting metalurgist Bur of Mines 2801 SW Umatilla @ Ch Lynnann '61 Barbara '62 Kathleen '64 Ann Marie '67	926-6775
ROWELL John A (Karen S recpt State of Oregon) student LBBC 1120 SE 23rd Av @	926-1408	RUMSEY Kenneth L (Sandra D) emp American Can Co 2511 NW Robin Hood @ Ch Deborah '66 Theron '70 Jon '71	926-9226
ROWELL Michael student Rt 4 Box 525 Fir Grove Rd	926-3451	RUNCKEL John Jr Rt 1 Box 83 Tangent (T)	926-4577
ROWLAND Bernard A (Margaret M) drug mgr Bi Mart 1420 SE Center @ Ch Janine '67 John '68	928-9542	RUNGE Richard T 'Dick' (Barbara) sls mgr Golden West Mobile Homes Inc 1470 NW Terrace Green Pl Corvallis	752-0254
ROWLAND Beverly 810 SE 19th Av	926-4037	RUNKEL Aleta H emp Chuck Wagon Restr 120 SE Denver	928-7437
ROWLAND David M retired 1520 SW Umatilla	928-4739	RUNKLE Monte mgr Sizzler Steak 505 SE 27th Av	926-8593
ROWLAND J A 2607 SE 25th Av		RUNNER Steven M (Bevalee emp Social Security Board) student OSU & emp Ore Hwy Dept 505 SE 27th Av (#16)	928-9247
ROWLEE H J dock wkr Sites Silver Wheel 926 SW 11th Av	928-3295	RUNNINGHAWK Lawrence (Sharon secy King's Ofc Supplies) millwkr NW Forrest Inds 5044 Riverside Dr @ Ch Vicki '58 Lori '59 David '62	928-7034
ROWLEE Howard C (Gertrude E) retired 1116 SW 11th Av @		RUPPERT Charles F (Sue emp Reolla's Bty Salon) emp Vanply 3810 Knox Butte Rd	928-8044
ROWLEE Jim (Sally ofc Silver Wheel Freight) trk drvr Silver Wheel Freight 926 SW 11th Av	926-6993	RUPRECHT Frederick E (Beverly V) cement mason John Koch Rt 1 Box 161 Tangent (T) @ Ch David '66 Michael '69	928-7789
ROWLETT George H Jr 634 SE 32nd Av	926-3003	RUPRECHT Rudolph (Myrtle) retired 625 SW Walnut	928-8032
ROWSON Larry E (Patsy C) emp USPS 428 SE 5th Av @ Ch Steven '64 Brian '70		RUSEN John (Gladys) intnatl rep United Steelworkers of America AFL-CIO 3205 SE 16th Av @	
ROY Dean (Gwen) highway engr Oregon State Highway 950 SE Airport Rd (#22)	928-3204	RUSH K M 1830 SE 38th Av	926-1610
ROYAL Gloria J 1900 SE Hill	926-8748	RUSH Merle A 3885 NW Terra Lynda Dr	928-8701
ROYER Arthur L (Clara A bakery clk Roth's Bakery & IGA Store) face layer Simpson Timber Co 1680 SE Oak Ch Bobbie '60 Leland '62 James '65	928-8908	RUSH Nancy 525 SE 1st Av (#2)	
ROYER Chester F (Hazel M) farmer Rt 2 Box 166 Conner Rd @	928-7983	RUSH William 1235 SW Takena	926-3570
ROZELLE Ben F Jr (Violet F) farmer 4221 SW Oakville Rd @ Ch Pamela '57	928-7983	RUSK Forrest (Alberta cook B & J Cafe) emp Simpson Timber 2243 NE Front Av @	926-6774
ROZELLE James farmer 4221 SW Oakville Rd @	926-6130	RUSK Stephen M 515 NW Rainwater Ln	928-2493
RUARK Gene L (Doris chkr Lincoln's Mrkt) emp Citizens Valley Bank 2656 NW Grandview @ Ch Kevin '59 Kent '60 Angi '62 Denise '69 Jaymy '71	928-9622	RUSSELL Albert L (Lois) mech Cordel Carp'n & Barry's Consn Summit Star Rt Blodgett	
RUARK Lester V (Ida V) retired 1248 SW Ferry @	926-6206	RUSSELL C F 3060 NW Bunn Dr	926-0711
RUARK Verle D 4250 NW Glenwood	926-4717	RUSSELL Clifford E (Evelyn L) custdn Madison Sch 704 SE 3rd Av @	926-2071
RUBENS Brent 1720 SW 16th Av	926-4717	RUSSELL Clifford G 1230 NW Thornton Lake Dr	926-6359
RUBENS Brett US Army 1720 SW 16th Av	926-4717	RUSSELL David L emp Wah Chang 1070 SW 15th Av @	926-9769
RUBENS Francis H (Paulene H chkr Safeway) trk drvr Mellow Truck Express 1720 SW 16th Av @	926-4717	RUSSELL Echo Mrs 1406 Santiam Rd	928-7138
RUBENSTEIN Ron store mgr Rubenstein's RUBENSTEIN'S FINE QUALITY FURNITURE - RON RUBENSTEIN STORE MGR. 2100 SANTIAM HWY	926-8881	RUSSELL Elsie Rt 1 Box 352-R	926-4915
RUBESH Ed Jr (Mary Lou) electn J & J Electric 2912 South Shore Dr SE @ Ch Jennifer '72	926-0889	RUSSELL Everett R emp USPS Rt 3 Box 81 Scio	394-2775
RUBESH Edward L (Lois O) electn J & J Elec 3033 SE Locust @	928-7446	RUSSELL Gary L (Charlotte) trk drvr Independent Motor Transport 1820 Hafez Ln @ Ch Kenneth '69 Kevin '70 Heather '73	926-5284
RUBINS Brent F (Mary) 920 SE 18th Av (#4) Ch Lisa Dawn '74		RUSSELL Gary P 2622 SE Oak	926-8778
RUBY Walter (Dorothy K) dairy formn Knox Butte Rd Rt 1 Box 275 @ Ch Teresa '63	928-9874		



RUSSELL Joseph P Rev (Jane B volunteer coordinator Sch Dist #8)
pastor Episcopal Church 1226 SW Walnut @ Ch Parker '59 Carolyn
'61 926-8206
RUSSELL Josie 1525 SE Geary @ 926-8964
RUSSELL Lela V distr Amway 504 SE Chicago @ 928-9962
RUSSELL Mabel E Mrs lbrn Wah Chang 519 SW Braodalbin 928-9504
RUSSELL N B kitchen hlpr Sunsent Manor 3285 SE Salem Av @ 926-0254
RUSSELL Nola 1525 SW Broadway 928-8501
RUSSELL O H (Effie) Rt 1 Box 352R @ 926-4915
RUSSELL Rodney R (Doris V medl secy Albany Medl Clinic) sheet
metal wkr Armpriest-Salem 945 SE Waverly Dr @ 928-3470
RUSSELL Roger R (Alma E) acctng exec KGAL Radio
1535 NW Laurel Oaks Pl @ 926-2907
RUSSELL Roy (Debbie) trk drvr Barry's Constn Rt 1 Box 51 Philomath ..
RUSSELL Steve (Denise) emp Armpriest Sheet Mtl & Plbg
3445 SE Marion @ 926-4572
RUSSELL Tracy 519 S Broadalbin 928-9504
RUSSON Marion 725 SE Davidson (#2) 928-3331
RUST Floyd E (Lena) retired 319 NE Charlotte @ 926-7406
RUST Sam F (Margaret A emp Weaver Mt Jefferson Woolen Mill) emp
Simpson Timber 150 NE Marilyn @ Ch Archie '66 Christine K '68..... 926-8015
RUSTBAKKE Harold (Marian) apprsr Linn Cty Assessor
2255 Merloy Av Corvallis 926-7064
RUTHERFORD Albert T 1115 NE Water Av 926-7064
RUTHERFORD Mildred M 231 SE Baker (#2) 928-3331
RUTHERFORD Verle H (Marion M) carp 2623 SE 25th 926-3453
RUTHRUFF Lee 1302 SW Umatilla 928-9944
RUTHRUFF Ward Mrs Rt 4 Box 376 928-9944
RUTTER John M (Connie) trk drvr Casey Enterprises Inc
Rt 2 Box 298A 926-2058
RYALS Leon (Mary) pres Ryals Trk Line Inc 140 SE Fulton @ Ch Bill
'57 926-2058
RYALS Robin L student 140 SE Fulton 928-3331
RYALS TRUCK LINE INC 908 NE Salem Rd 926-1911
RYALS V E ownr Ryals Truck Serv 405 SE 2nd Av @ 926-4419
RYAN ADVERTISING AND PUBLIC RELATIONS Peter J Ryan pres
2840 SE Marion 926-0575
RYAN Jack 878 N Albany Rd NW 926-1450
RYAN James J 520 SE Bradley 926-7159
RYAN James M 1186 SW 10th Av 926-7630
RYAN John C 1680 Spicer Wayside SE 926-7630
RYAN Joseph J (Sharlene M) escrow ofcr Transamerica Title Ins Co
236 E Church St Sublimity 928-4774
RYAN Michael E 1770 SE Casa Villa 928-9534
RYAN Peter J (Kit) pres Ryan Advertising & Public Relations KLOG
Kelso 840 NW Laurel Pl @ Ch Kelley Lee '58 Timothy '61 Michael
'66 Teri '69 926-8273
RYAN Timothy L (Jennifer) atty Goode Goode Decker & Hinson P.C.
3045 S Lawnridge (res) @ Ch Todd '66 Heather '71 928-5811
RYAN TIMOTHY L atty Goode, Goode, Decker & Hinson P.C.
135 W 5th Av (ofc) 928-7012
RYDER Franklin W (Grace) emp Venetian Theatre 2077 SE Marion @
RYMER David Rev (Lori) pastor Faith Bible Church 1630 SE Hill Ch
Karen Ann '61 Steven '69 Timmy '71 926-7931
RYTEL Tim (Roxanne) emp DeLon Mazda 1417 SW 9th Av Ch Justin
'71 926-7579

S

S & Q NORTHERN INC industrial contr Robert Warner pres, Gordon
C Harper vice pres Hwy 34 PO Box 1041 926-2201
S W F PLYWOOD COMPANY PO Box 338 926-8935
SAAGER G W (Minnie) retired 1621 SE Main @ 926-2871
SAAR E J 1835 SE 2nd Av @ 928-8633
SABALKA Jaune 739 SW Washington 928-8633
SABATKA David W (Nona M emp Kiddie Kraft Inst Park & Rec Dept)
tchr Meml Jr HS 739 SW Washington @ Ch Julie '58 Mary '63 Amy
'66 Carol '66 928-8324
SABATKA Richard D (Judy A) tchr S Albany HS 3815 SE Oak @ Ch
Steven '60 Gregory '62 Stuart '66 928-7311
SABATKA Rudolph A (Mary) retired 1165 SE 10th Av 926-3162
SABOE L A DR chiropractor 905 SE 19th (ofc) 926-1607
SABOE Laverne A Dr (Patricia M) chiro 204 NE Cherry Ln (res) @ Ch
Anthony '59 Mary P '60 Joseph K '62 926-1607
SABOE Vern A student OSU 204 NE Cherry Ln 928-8721
SACHET Marion (Carol B rep Stanley Home Prod) emp US Plywood
938 SW Elm @ Ch Lisa '64 926-9820
SACHET Terry Rt 1 Box 254-A 926-9820
SACHJEN Minnie 205 SE 6th Av (#3) 926-2389
SACHS Earl mgr Reingold 3101 North Shore Dr SE (#5) Ch Hirani '65
Samie '68 Rachel '69 926-7875
SADE Dean (Cindy) 540 SE 5th Av 926-7875

SADLER John E 301 SE Main 926-2085
SADOWSKY Edward 3131 S Shore Dr SE 926-6364
SADOWSKY Eugene D (Patricia K recpt Dr D R Bartell) millwkr Geo
Pac Corp 802 NW Quarry Rd Ch Lance A '67 928-9774
SADOWSKY Ron L (Linda) painter 3209 SE Madison Ch Curtis '66
Aaron '72 926-1707
SADRI ASGHAR TRIANGLE LAND CO real estate developers
Ashghar Sadri ownr 228 SW 5th Av 928-3587
SAFEWAY STORES BAKERY bkry 635 SW Pacific Blvd 926-4814
SAFLEY Roy L (Francis L) retired 626 SE Bain @ 926-7571
SAGABIEL Frances 725 SE 34th Av 926-9553
SAGE L Gordon 3125 South Shore Dr SE 928-4712
SAGER M H Adam (Shirley A recpt Albany Genl Hosp) clk USPS
1241 SW Vine 926-2842
SAGER Susan student Univ of Ore 1241 SW Vine 926-2842
SAHLEEN Carl O (Helen M mgr Lebanon 88 Store) ownr & mgr Elmore
& Hitte Apts 3215 SE Pine @ 928-8162
SAHLEEN Jay student 826 SE 38th Av 926-7870
SAHLEEN Myron C (Nancy A emp Westbrook Realty) pres Trans-Am
Corp 826 SE 38th Av @ Ch Julie '57..... 926-7870
SAHLSTROM Theodore W Dr (Marianne G) optometrist Albany
Optometric Center 2910 SW Park Terr (res) 926-2763
SAHLSTROM THEODORE W DR
225 SW 2nd Av Albany Optometric Center (ofc) 926-6077
SAINT - SEE St ALSO 581-9410
SAJINA Walmer (Ona) 1205 SE Waverly Dr (#67) 363-4788
SALADA Douglas student LBCC 606 SE 5th Av @ 928-2440
SALADA Sylvester (Retha K rep Avon's Products-Corvallis) emp
Children's Farm Home 606 SE 5th Av @ Ch Laura '61 926-6790
SALCHENBERG Jerry V 345 SE 15th Av 928-7480
SALEM AVENUE APARTMENTS AND MOBILE HOMES Frank
Tranham mgr 1415 SE Salem Av 926-9626
SALEM EQUIPMENT Millersburg 581-9410
SALEM INN MOTEL -1855 HAWTHORNE ST NE (I-5 AND MARKET ST)
SALEM OREGON 363-4788
SALEM TENT & AWNING CO 280 Wallace Rd NW Salem 928-2440
SALING Allen K 4230 NW Alder 928-9832
SALING R J (Fay cook Calapooya Jr HS) emp SWF Plywood
210 NE Chicago @ Ch Penny '60 Patsy '62 928-9832
SALMON M O & SONS -EXCAVATING CONTRACTORS,
ROAD BUILDING, HEAVY EQUIPMENT RENTALS-
MERRILL O SALMON PRES, DENNIS SMALLWOOD
SECY. 1747 SE KENNEL RD 928-3031 or 928-7391
SALMON Merrill Jr (Alice) ownr M O Salmon & Sons Road Bldg
2918 SE Burkhardt @ Ch Larry Steiner '58 Jay Steiner '61 926-2408
SALMON Merrill O (Irene) pres Albany Rock Products & pres M O
Salmon & Sons 1185 W 28th Av @ 926-2741
SALMON Sharon 1178 SW 11th Av 926-2741
SALO Elmer (Edra) 1607 NW Gibson Way 928-3869
SALSBERY James (Carol) emp Linn Cty Sheriff's Dept
201 Nadina Sweet Home 928-7719
SALSMA John (Marie) emp Linn Cty Sheriff's Dept
Rt 4Box 546 Springhill Rd @ 926-3433
SALTMARSH Pearl 3520 SE Oak (#6) 926-8237
SALVATION ARMY THRIFT STORE Cleo Wolf mgr 223 SW 3rd Av 926-8237
SALYER Caroline K student Rt 4 Box 253 926-8237
SALYER John D (Helen C) dept mgr Wah Chang Rt 4 Box 253 @ Ch
Robin '57 926-8237
SALYER Pam emp Wah Chang Rt 4 Box 253 926-8237
SALYER Scott Rt 4 Box 253 926-8237
SAMARD Arlen C (Irene) emp Western Kraft Corp
PO Box 241 Tangent Ch Ken '58 Kathy '59 Kimberly '61 Tony '62 928-7776
SAMARD AUTO SERVICE -AUTO REPAIR, TUNE-UPS TO MAJOR
OVERHAULS- GABE SAMARD OWNER 420 W QUEEN 928-4122
SAMARD Darrell J (Pat M) emp SWF Plywood
PO Box 285 Tangent (T) Ch Tamara '65 Richard '71 928-9653
SAMARD Gabe C (Martha) owner Samard Auto Service
1113 E 34th St @ 928-9653
SAMEK Agnes L hsekpr Albany Genl Hosp 1019 SW 14th Av @ 928-3245
SAMEK Verne D (Adeline B) emp Wah Chang 6327 NE Parkside Dr @
Ch Lynette '67 Roberta '64 Bonita '66 926-9314
SAMPLES Courd A 7427 SW Canterbury Pl 928-9581
SAMPLES E R 526 SE 3rd Av (#2) 926-7923
SAMS & SONS WEATHER STRIPPING Alvin J Sams & Robert H
Sams ptrns 3920 SE Grand Prairie Rd 928-9365
SAMS Alvin J 622 SE 35th Av 928-8937
SAMS Robert H (Marian M emp LK Camstock Kern Div) ptrn Sams &
Son Weather Stripping 3920 SE Grand Prairie Rd 926-0220
SAMSON Dennis M (Diana) trk drvr Cummings Transfer
3513 SE Madison @ Ch Lila '72 Johanna '74 926-7121
SAMUELSON Coy J 3222 N Shore Dr SE 926-7213
SAMUELSON Harry student U of O 1023 SW 37th Av 926-7213
SAMUELSON Harry M (Thelma M) marketing & sis Rem Metals
1023 SW 37th Av Ch Suzy '63 926-7213
SAMUELSON Marie student U of O 1023 SW 37th Av 926-7213
SAMUELSON Merlin emp Rem Metals 1023 SW 37th Av 926-7213

JOHNSON'S ALBANY DIRECTORY

359

SAN ISIDRO FARM Rt 3 Bx 666 Bryant Dr.....	926-5454	SANTORO Richard C (Jacqueline L) cabtmkr 1235 SW 15th Av Ch Sarah '66 Michael '69 Ricky '71.....	
SANCHES Elida baby sitter 1090 SE Queen Av	926-1741	SANTOS Paul B 8530 SE Columbus	928-9278
SANCHEZ Gloria 1090 SE Queen Av	926-1741	SAPP Deena 910 SE 18th Av	928-4832
SANCHEZ Jesse nurses aide Albany Genl Hosp 1090 SE Queen Av	926-1741	SAPP F L 2123 SE Front Av @	926-4319
SANDERS Bill emp Lumber Processing 210 SE 14th Av	926-7204	SAPP James J L (Elsia) 6209 NE Peterson Ln	928-7132
SANDERS Bob E (Bonnie F mgr apt bldg) emp Geo Pac 919 SW 20th Av (#5) Ch Brenna '72	928-4934	SAPP R L retired 2015 SE Main @	926-6234
SANDERS C W (Kay) techn US Bur of Mines 4050 NW Glenwood @	928-3969	SAPP Robert F (Betty A) emp SWF Plywood Rt 1 Box 275 Knox Butte Rd @ Ch Debra '57 Tamera '59.....	928-7982
SANDERS Cecil J (Emogene nurses aide Linn Care Center) retired 939 SW 7th Av.....	926-6126	SAPP Roy D 3524 SE Lafayette	926-7953
SANDERS Dwayne W (Vicki L) core feeder SWF Plywood 1620 SE Powell Way @ Ch John Dwayne '67 Brad '71	926-5926	SAPP Timothy N (Patricia D) ownr Willamette Land Inc Rt 4 Box 526 Ch Wendy '72	928-9704
SANDERS E 2330 SE Hill @ Ch Janet '60 Jack '63	928-8447	SARAZUA John 840 SW Broadway	926-3149
SANDERS Ernie H 1037 SW 8th Av	926-1268	SARAZUA Judith emp Albany Genl Hosp 3081 Oak Park Salem	
SANDERS Eugene W (Dianne L legal secy Scott & Norman) carp HHH Constn 750 SE Queen Av (#19)	928-4240	SARFF James B (Sandra) trk drvr U & R Express 2648 NW Grandview @ Ch Alan '62 Steve '62 Neal '67	928-2713
SANDERS Frances owner Her Majesty's Beauty Salon 245 NW Green Acres Ln @	926-4333	SARFF Leland F (Lucia D) retired 922 SE Elm @	928-8151
SANDERS Frank 1235 SE Queen Av	926-2034	SARGEANT Larry J (Judy L) emp Nebergalls Rt 1 Box 411 Ch Sahri J '66 Lori '68 Kevin '71	928-3834
SANDERS George C (Ann) emp Wah Chang 132 NE Clover Ridge Rd @ Ch Eric '73	928-2716	SARRIUGARTE Dennis emp OSU 324 SE Pine.....	926-8268
SANDERS Howard K 729 SE Main	928-2716	SARTORY A G 1905 SE Waverly Dr (#88) @	928-9624
SANDERS Mary J emp Citizens Valley Bank 1037 SW 8th Av @ Ch Cindy '63 Laurie '65	926-1268	SARVINSKI Galen 4195 NW Alder	926-0701
SANDERS Michael (Barbara) dental techn Ceramics Dental Arts Lab 3521 SE Lafayette @ Ch Erika '74	926-8218	SARVIS James C (Theresa E bkpr VanDahl Publications Inc) physical science techn Bureau of Mines 1799 SW Bryant Dr.....	928-7883
SANDERS Robert C 2031 NW Meadow Wood Dr	926-8539	SARVIS Jim C Jr (Becky clk Payless) emp Western Kraft 147 SE Waverly Dr	
SANDERS Robert Thomas 245 NW Green Acres Ln	926-4333	SASS Claus A Jr (Kathleen A) servmn NW Natl Gas Co 1130 SW 9th Av @ Ch Jonathan '69 Eric '72	926-6609
SANDERS Vernon D 1012 SW Gale (res)	928-9395	SATER Gary L (Virginia C) mach opr American Can Co 1665 SE Madison @ Ch William '65 Robert '70 Theresa '72	926-1275
SANDERS VERNON D PUBLIC ACCOUNTANT 528 SE Ellsworth (ofc)	928-9395	SATROM Mike (Sandra processing dept Smoke Craft) formn Smoke Craft 3031 SE Oakwood Av	926-7558
SANDERS William R (Judy Carol) crane opr Joslyn Mfg & Supply Co Rt 2 Box 283 H	926-2485	SATTAR Aziz (Liz) jrmyrn 919 SW 20th Av (#10)	926-3946
SANDERSON Maurice retired 1605 SW Maple @	926-2485	SATTERLEE T P 4101 Palestine Rd NW	926-6170
SANDGREN Fred O (Arlene M) tchr & coach South Albany HS 3407 SE Chicago @ Ch Tina '59 Fred Jr '67	926-6111	SAUER E E 2587 NW Squire Av	926-2003
SANDORD & SON AUTO SALES Casey Sanford ownr 2625 SE Pacific Blvd	926-0342	SAUER Jerome M (Kary L) pulpmill American Can 1516 SE 34th Av @ Ch Lance '63 Wanda '66 Randy '72	926-5390
SANDOVAL M 1230 SW Elm	926-8017	SAUNDERS Chester F reprmn Valley Appl Serv Rt 1 Box 515 Turner	
SANDOW Gladys 725 SE Davidson (#36)		SAUNDERS Frank gardener Hayes Shelten Inds 926 Oak St Brownsville	
SANDQUIST BUILDING SUPPLY - BUILDING SUPPLIES, PANELING & PAINT - CARL SANDQUIST OWNER 1738 E 7TH AV	928-2543	SAVAGE C J (Naomia) purchasing Stokley Van Camp 3216 SE Chicago @	928-3961
SANDQUIST Carl (Joan) owner Sandquist Building Supply 1030 E 23rd Av Ch Nancy '80	928-3294	SAVAGE Carrie 224 SE Jackson	926-6254
SANDQUIST Carrol (Sally) emp Linn Cty Sheriff's Dept Rt 2 Box 503 E Lebanon.....	928-3837	SAVAGE Donald 234 SW Ferry	926-7524
SANDQUIST Wayne A 2411 SE Waverly Dr	926-0870	SAVAGE Dwight E (Tala) deputy sheriff Linn Cty 2924 SE Oak Ch Brian '69 Kathrine '72	926-3389
SANER Irvin 3623 SE Thurston	926-9289	SAVAGE John student 606 SE 5th Av	926-6790
SANFORD Casey ownr Sanford & Son Auto Sls 2625 SE Pacific Blvd.....	926-0342	SAVAGE Milton E (Barbara J) foreman of mails US Postal Service 3783 Independence Rd NW @	928-9807
SANFORD Janet 5108 Knox Butte Rd	926-8976	SAVAGE Paula J student Linn-Benton Community College 3783 Independence Hwy NW	928-9607
SANFORD Raymond (Janet) ownr Royal Auto Wrecking 145 SE Scavel Hill Rd @ Ch Jeffery '65 Michelle '68 Todd '71	926-9801	SAVAGE Richard W (Cynthia) millworker Simpson Timber Co 1434 SE 1st Av Ch Clifford '72	926-2564
SANFORD Thelma emp Mutual Produce 150 NE Scavel Hill Rd @	928-3910	SAVAGE Thomas W (Joan) emp State of Oregon 3626 SE Madison @ Ch Thomas W Jr '68 Michael '69.....	928-9596
SANKER Philip E (Mary A) emp US Bur of Mines 832 SE 2nd Av @ Ch Keith '62 David '63 Gregory '64	926-3507	SAVAGE William R (Daisy emp Smoke-Craft) emp Frager Furn 1530 NW Shady Ln @	926-1757
SANNAN Edwin L (Gertrude E) Rt 3 Box 1009.....	926-8078	SAVELLE Glenn D Rt 3 Box 777-D	928-9709
SANNAN Larry J (Helen M dealer Tupperware Prods) Mtce Mech Willamette Inds 5032 SW Willetta @ Ch Joel '57.....	928-3251	SAVIN Robert (Vicki plt engr Willamette Valley Title Co) 2940 SE Jackson.....	
SANNAN Palma 5032 SW Willetta	928-3251	SAVIN Sheila emp Willamette Valley Title Co 848 SE Bradley	
SANNAN Robert (Jill emp YMCA) truck drvr Smoke-X C 1615 SE Main.....	926-0896	SAVOIE Steven D student WAHS Rt 1 Box 329	926-8715
SANOWSKI William C III 1424 NE Clover Ridge Rd	926-7342	SAW John (Donna) whse supt Albany Frozen Foods 1743 SE Jackson @ Ch Robin '65 Roger '67 Ryan '67 Renee '70.....	928-8468
SANSONE Steven W (Kathy E tchr West Albany HS) tennis pro Salem Tennis Swim Club 3222 North Shore Dr SE (#22)	928-4804	SAWTELLE Deanna 730 SE Queen Av	
SANTIAGO Juvonna J 2450 SE Marion Ch Sirena '70.....		SAWYER Richard (Patricia) custdn First Baptist Church 138 SE 7th.....	
SANTIAM CAR WASH Dean Cernin ownr 2141 SE Santiam Hwy	926-1639	SAWYER Robert D (Carol J secy Willamette Inds) carp 2200 SE 30th Av @ Ch James '59 Donald '60 Patricia '63	926-3267
SANTIAM FORD Clyde Carner pres 2020 SE Santiam Hwy	928-2736	SAWYER Roberta 2200 SE 30th Av	926-3267
SANTIAM MOTORS truck dealers-new and or used trucks M L Wheeler ownr 4646 SE Santiam Hwy	926-5857	SAWYER Simeon H (Frances B) mtce Salem Hosp 1321 SE 33rd Av	926-5656
SANTIAM PAINT & BODY Bill Smithson & John Fosdick ptrns 4275 SE Santiam Hwy	926-2017	SAXTON Marvin R (Edna I) emp Home Fedl Savings & Loan Assn 1320 SE Powell Way @ Ch Linda '57 Marilyn '60	926-4517
SANTIAM TERRACE APARTMENTS Dale Wachslicht mgr 855 SE Chicago	928-8431	SAXTON Ronald L student Willamette 1320 SE Powell Way	926-4517
SANTIAM-PACIFIC CORP 2120 SW Pacific Blvd	926-4458	SAXTON Steve W student LBCC 1320 SE Powell Way	926-4517
		SAYER Robert J student OSU Rt 3 Box 773 @	928-3839



BAMBOO TERRACE

2732 E. PACIFIC BLVD.

RESTAURANT
& LOUNGE

ALBANY

CHINESE & AMERICAN FOODS

926-2294



JOHNSON'S ALBANY DIRECTORY

- SAYLES Don E (Doris emp Democrat-Herald) emp United Chrome
3217 SE Clay @ Ch Larry '58 Karen '59 Connie '61 926-5301
- SAYLES Stan (Beth) ptrnr Halton-Berg Automotive Inc**
1458 NW Broadway @ Ch Cassie '58 **928-2718**
- SAYLES Teresa 3217 SE Clay 926-5301
- SAYLOR Bert (Hazel) retired 1905 SE Waverly Dr @ 928-8402
- SAYLOR Lyle 1018 SE 2nd Av 928-3596
- SAYLOR Norman L (Melba D emp 1st Federal Savings & Loan)
1024 SW Alandale Av @ Ch Jeannie '57 Brent '58 Paula '60 926-2624
- SAYLOR Richard M (Patricia secy Dr Dan Moore) slsmn & serv mn
Best Buys Inc 4190 SE Grand Prairie Rd @ Ch Douglas '58 Joan '63 926-1387
- SAYLOR Velora M emp Rawlins Stationary 1018 SE 2nd Av 926-1280
- SAYLOR Vern (Myrna J) retired 910 SW 18th Av @ 928-3289
- SAYLOR Wilbert M retired Rt 4 Box 410 928-3289
- SAYRE Ron mgr Long's Shoe Barrel** 926-6744
- SCALES William L 920 SE 38th Av 926-6744
- SCALTRETTO Guy (Norma) cheml engr Bureau of Mines
716 SE Waverly Dr Ch JoAnn '57 926-3556
- SCANLON Robert H 2816 South Shore Dr SE 926-3654
- SCANLON Timothy emp Jackson & Prochnau
8815 SW Oak Ln Portland 926-3654
- SCARBOROUGH Ann meat cutter Smoke-Craft Inc
1106 SW Ferry (#2) 928-4707
- SCARBOROUGH Mildred 2813 SE Geary 928-3048
- SCARBOROUGH Steve Rt 1 Bx 47 A Tangent (T) 926-3858
- SCARBROUGH Grace 353 SE Burkhardt 926-8427
- SCARBROUGH Grady E 1209 SW Elm 926-8427
- SCARBROUGH Jerrell T (Mildred I) carp US Bureau of Mines
Rt 1 Box 364-G 926-8467
- SCATENA Daniel R 1014 SE 38th Av 928-3856
- SCHABEL Frank J (Theresa) retired 3913 NE Old Salem Rd @ 928-4543
- SCHACHER Darrel J Rt 1 Bx 47 A Tangent (T) 926-3424
- SCHACKMANN Bertha 418 SE 2nd Av 926-3710
- SCHAD Judith wtrs Denny's 327-2532
- SCHAEFER Coenia 1124 SE 2nd Av @ 928-7678
- SCHAEFER Roger J emp USPS Rt 1 Box 368 Jefferson 926-9370
- SCHAEFFER Gary F (Peggy M) servmn Master Serv Cntr
3622 SE Jefferson Ch Sandra '68 926-9370
- SCHAELETT Douglas J (Mary F clk) electronic techn 1089 SW 16th Av Ch
Loretta '67 David '72 928-4211
- SCHAFFER Fred (Joan) drvr-slsmn Franz Bakery 75 Cox St Lebanon 928-4518
- SCHAFFER Fredrick H (Joan) rt slsmn Franz 75 Cox Lebanon 928-4518
- SCHAFFER Julius 7321 SW Lancelot Dr 928-4518
- SCHAFFNER Cindy emp 1st Natl Bank of Ore 919 SW 20th Av (#8) 928-3589
- SCHAFFNER Dennis G (Katherine K) carp Wah Chang
2320 SW Queen Av @ Ch Shirley '58 Melanie '60 Dale '62 Bradley '66 928-4629
- SCHAFFNER Mark 919 SW 20th Av (#8) 928-4629
- SCHAFFNER Shelly 919 SW 20th Av (#8) 928-3589
- SCHAFFNER Suzanne 2320 SW Queen Av 928-3589
- SCHAFFNER Timothy (Jacquelin) emp Joslyn Mfg
1109 SE Waverly Dr Ch Timothy Jr '72 926-6986
- SCHAFFNER Timothy H 937 SW 7th Av 926-6986
- SCHALDACH Marge asst controller State Savings & Loan Assoc
2619 NW Hwy 20 928-3225
- SCHALLER John L (Mary M) emp US Bureau of Mines 4160 SE 27th
Ch Allan '59 Johnny '60 Conrad '61 Mary '62 928-8417
- SCHANTZ John D Rt 2 Box 287-4-A 928-9996
- SCHARFER Carol 929 SW 10th Av 928-4558
- SCHARPF Lou 839 SW 6th Av 928-9383
- SCHARPF Lou student Central Oregon Community College
839 W 6th Av 928-9383
- SCHARPF William F (Doris M ptrnr Scharpf's Twin Oaks Builders
Supply Co) ptrnr Scharpf's Twin Oaks Builders Supply Co**
839 W 6th Av @ **928-9383**
- SCHARPF'S TWIN OAKS BUILDERS SUPPLY CO -BUILDING
SUPPLIES, LUMBER, BUILDERS HARDWARE, WALLBOARDS,
PAINT, ROOFING- WILLIAM F SCHARPF, DORIS M SCHARPF &
LOIS E REED PTRNS. & ELWOOD P RAILEY GENL MGR.**
1115 S JACKSON 'PO BOX 69' **928-3309**
- SCHAE Bob slsmn Patterson Furniture Salem 926-6497
- SCHAEFER D D (Margie K emp Kesoy's) paper tester Western Kraft
740 SE 36th Pl @ Ch Michael '63 Kay Anne '65 928-3671
- SCHAEFER Ron (Karlene) emp American Can Co 1209 SE 33rd Av @
Ch Ricky '58 David '59 Danny '59 Bobby '60 Marty '61 926-6933
- SCHACHLA S L 2315 NE Willamette 928-7420
- SCHAELE Art E (Ruth emp Oak Elem Sch) emp Bles Lbr Co
864 North Albany Rd NW @ 926-6579
- SCHAELE Benjamin J (Donna L) emp Wah Chang 6020 NE Sunset Dr
Ch Grant '67 Jina Jill '70 926-6579
- SCHEER & STEWART TAX CONSULTANTS tax serv
Rt 1 Bx 95 Tangent (T) 926-0703
- SCHIEER Louis S (Mary W) supvr Bles Lbr 1515 W 13th Av @ 926-2442
- SCHIEFFLER Quentin W (Clarice A mgr LBCC Bookstore) carrier USPS
1175 W 25th Av @ 926-7261
- SCHIEHING Paul E (Pearl E) retired 333 N Cleveland @ 926-6784
- SCHIELENBAUM D J tchr Oak Grade Sch 192 S Lake 928-3109
- SCHIELER Barry L USAF 1136 E 6th Av 928-7706
- SCHIELER Bill Ketskiller Rd Rt 2 Box 333 928-9033
- SCHIELER Bob (Wanda) self employed 405 N Burkhardt @ Ch Sabrina
Marie '72 928-7706
- SCHIELER George C (Pauline M nurses aide Albany Genl Hosp) farmer
Ketskiller Rd Rt 2 Box 333 @ Ch Jim '58 928-4425
- SCHIELE Annabelle 620 SW 3rd Av 928-4256
- SCHIELE D J nursing asst Albany Genl Hosp 525 E 1st Av 926-2097
- SCHIELE Jeanne 750 SE Queen Av 926-4246
- SCHIELE Ray (Louise) owner Al-Ray Motel 2727 E Pacific Blvd **926-9287**
- SCHIELE Ray (Louise) owner Al-Ray Motel 2727 E Pacific @ 926-9287
- SCHENCK Clifford (Cherry) 730 E 32nd Av (#2) Ch Chris '74 926-6113
- SCHENCK John 224 E 4th Av 928-4766
- SCHENCK Martin 730 SE 32nd Av (#2-W) 926-8716
- SCHIFFLER Anna 5353 SE Columbus 926-6113
- SCHILDAN Robert asst mgr Prairie Mkt 919 SW 20th Av (#4) 926-8716
- SCHILLER D R 1415 SE Shortridge Ln 926-7916
- SCHILLER Edwin R retired 211 NE Pine @ 926-8716
- SCHILLER Heinz (Genie) emp PP&L 1221 SW Calapooia @ Ch Dania
'59 Douglas '61 926-8716
- SCHILLER Manfred pipefitter Wah Chang 1415 SE Shortridge Ln @ 926-8716
- SCHILLING Merritt wldr Casey Enterprises Inc
Rt 1 Box 173 Brownsville 926-8201
- SCHLABACH D 416 SE 2nd Av 926-0080
- SCHLEGEL Dennis 1830 SE Thurston 926-4639
- SCHLEGEL George L (Louise M) farmer 4822 SW Riverside Dr Ch
Tracy '63 928-9891
- SCHLEGEL Homer 4742 SW Riverside Dr 928-8105
- SCHLEGEL James A (Dale) driver Santry Trucking Portland
Rt 4 Box 361-Y Ch Kevin '60 Jeff '63 928-7450
- SCHLEGEL Mabel 2020 SE Geary @ 926-4639
- SCHLEGEL Tony 4822 SW Riverside Dr 928-3644
- SCHLEIE Kenneth (Martha Anne) mgr Denny's 928-3644
- SCHLEWITZ Dan student Concordia 2696 NW Quince 928-3644
- SCHLEWITZ James H (Rose M) lab mgr Wah Chang 2696 NW Quince
Ch Julie '57 Andy '60 Robyn '62 Amy '69 928-7386
- SCHLIEP Chester C (Vivian) genl contr 1130 SW 36th Av @ 928-7386
- SCHLIEP Renee I student Lewis & Clark College 1130 SW 36th Av 926-7370
- SCHLUMBOHM Gwen 924 SE 31st Av 926-3807
- SCHLUNDT Carl (Pat) slsmn 626 SE 5th Av @ 928-3679
- SCHMIDT Arthur W (Laura F emp Mutl Prod) retired
Tapper Ln Rt 1 Box 293 @ 926-4557
- SCHMIDT David R (Nancy P tchr SCIO) pres Timberland Services
120 NW Green Acres Ln @ Ch Mark '62 Lisa '65 Robert '69 926-6984
- SCHMIDT Delbert A (Virginia L sub tchr) fireman City of Albany
231 SW Washington (#8) 928-8648
- SCHMIDT Duane L Rt 4 Box 540 926-6400
- SCHMIDT Edna nurse 906 SW 6th Av @ 926-9569
- SCHMIDT Frank 522 SW 7th Av @ 926-3225
- SCHMIDT Gene W (Diane M) tchr South Albany HS
617 SE 27th Av @ Ch Ryan '73 926-9231
- SCHMIDT Hubert (Pearl) retired 211 NW Juniper Ln @ 926-9231
- SCHMIDT Jack A 2512 SE Hill 926-3991
- SCHMIDT Leslie 3854 SW Willoway Ln 928-3453
- SCHMIDT Leslie C 916 SE 28th Av 926-4912
- SCHMIDT Mamie 1010 SE Geary (#11) 926-8266
- SCHMIDT Maureen emp Citizen's Valley Bank 1410 SW Broadway 926-6400
- SCHMIDT Norman A (Charlotte ptrnr Albany Farm Supply) ptrnr
Albany Farm Supply 522 SW 7th Av @ Ch Ellen '58 Carolyn '59
Donna '61 Amy '62 928-7938
- SCHMIDT Ray H (Ellen M) farmer 1717 NE Scabble Hill Rd @ 928-7995
- SCHMIDT Raymond A (Marie emp Albany Frozen Foods) farmer
Rt 1 Box 348 Grand Prairie Rd @ 928-8991
- SCHMIDT Richard D (Janet secy United Vitol-Way) lab techn Wah
Chang Rt 1 Box 293 @ Ch Kari '65 926-6808
- SCHMIDT Robert D 1387 SE Kennel Rd 928-9988
- SCHMIDT Robert W (Katherine E) farmer 3924 NE Old Salem Rd Ch
John '57 928-7995
- SCHMIDT Roger A US Coast Guard Prairie Rd Rt 1 Box 348 928-3544
- SCHMIDT Teresa pt tm student & wtrs Vips 810 SE 19th Av 926-3783
- SCHMIDTKE Gilbert H (Jeanette M) emp Ralston Motor Co
639 SE Montgomery @ Ch Robert '57 Bonnie '58 Julie '65 Marcia '68
Tracy '69 926-3783
- SCHMIERBACH Fred H (Helen M) slsmn Tobys Auto Pts
1035 SE 23rd Av @ 926-3783

JOHNSON'S ALBANY DIRECTORY

361

SCHMIT Robert F 2415 SE Main	926-6211	SCHROCK June nurses aide Rt 1 Box 23 Tangent (T)	928-8063
SCHMITT Joseph Michael 638 SE 32nd Av	926-5286	SCHROCK Leonard mach Linn Gear-Lebanon Rt 1 Box 160 Tangent (T)	928-9025
SCHMITT R E (Eitel M) emp Wah Chang 412 SE 24th Av	926-0175	SCHROCK LeRoy (Violet) farmer 9238 SE Seven Mile Ln @	928-9063
SCHMUCKER Amos (Ruth) farmer Tennessee Rd Rt 1 Box 319 @	928-8024	SCHROCK Marvin L (Agnes) ownr OK Tire Stores Rt 1 Box 160 Tangent (T)	928-9025
SCHMUCKER Ezra O (Martha E) farmer Seven Mile Ln Rt 1 Box 178 Tangent (T) @ Ch Nancy Sue '64	928-7978	SCHROCK Mary 220 SE Hill @	926-3550
SCHMUCKER Gerald Seven Mile Ln Rt 1 Box 178 Tangent (T)	928-7978	SCHROCK Melvin (Anna M) pastor Tangent Menn Church Lebanon-Corvallis Hwy 34 Rt 1 Box 23 Tangent (T) @	928-8063
SCHMUCKER J M emp Albany Auto Parts 2559 SE Tudor Way	926-0582	SCHROCK RAY REALTOR Rt 1 Box 241	926-8404
SCHMUCKER Janice M bkpr Albany Auto Parts Co 2559 SE Tudor Way		SCHROCK Raymond (Velma L emp Citizens Bank) emp Triangle Milling Co Rt 1 Box 241 @	926-8404
SCHMUCKER Mary Ellen student Central Linn HS Seven Mile Ln Rt 1 Box 178 Tangent (T)	928-7978	SCHROCK Ruth tchr Rt 1 Box 160 Tangent (T)	928-9025
SCHMUCKER Ronald student Seven Mile Ln Rt 1 Box 178 Tangent (T)	928-7978	SCHROCK Vernon farmer Rt 1 Box 18 Tangent (T)	928-3828
SCHNEIDER David S estimator Casey Enterprises Inc 1300 SW E (#117)Corvallis	926-8367	SCHROEDER Charles E musician 634 SW Calapooia (#1)	928-8580
SCHNEIDER Gregg student 256 SW 14th Av	926-8367	SCHROEDER David W Rev (Beverly lab Albany Genl Hosp) pastor Good Shepard Lutheran Church 2922 SE Columbus Ch Gloria '64	926-3373
SCHNEIDER Jack A 1221 SW Takena	926-3105	SCHROEDER Gary (Karen ofc mgr Heritage GMC Inc) Rt 2 Box 513 Turner	926-5477
SCHNEIDER John H (Beverly J) supvr American Can 256 SW 14th Av @	926-8367	SCHROEDER Glenn Mrs 3811 SE Chicago	928-4079
SCHNEIDER Robert (Diana) paper maker Rt 1 Box 179 Ch Jan '66 Brett '68 Lisa '70	928-8733	SCHROEDER John M 952 SW Ferry	928-5701
SCHNEIDER Stephen H 1771 SE Marion	928-4649	SCHROYER Louie J (Evelyn) retired 1057 SE Goldfish Farm Rd @ Ch Paul	928-5701
SCHNEIDER Thomas A 1845 SE Casa Villa	926-6367	SCHUELLER Robert A (Karen L) appr electn Butts Elec 619 SE 38th Av @ Ch Kirk '71	926-7531
SCHNEIDER Walter 3728 SE Thurston	926-7997	SCHUELLER William J (Rosemary M) emp American Can 3007 SE Madison @ Ch Billy '69 Kevin '72	926-8784
SCHNEPP John C (Virginia ownr Schnep's Treasures & Antiques) 2971 SE Salem Av	928-8771	SCHUH Albert G (Lucille S) retired 1079 SW 14th Av @	926-4688
SCHNEPP John C (Virginia ownr Schnep's Treasures & Antiques) retired 2971 Salem Av	928-8771	SCHUH Carol S computer opr Cascade Farm Supply 2725 SE 28th Av	928-7053
SCHNEPP'S TREASURES & ANTIQUES Virginia Schnep ownr 2971 SE Salem Av	928-8771	SCHUH George F (Dorothy K) mtce Linn Cty Hwy Dept 129 SE Sherman @	926-6460
SCHNEPP'S TREASURES & ANTIQUES -ANTIQUES, BUY, SELL OR TRADE, COLLECTABLES- VIRGINIA SCHNEPP OWNER 2971 SALEM AV	928-8771	SCHUH Gladys 2725 SE 28th AV @ Ch Kevin '60 Barry '62	928-7053
SCHNORR Ralph W (Doris J) pres Wood Truss Fabricators Rt 1 Box 221	926-6898	SCHUH Julius (Gabriel) mtce Stokely Van Camp 4710 SE San Felicia Av @	926-3713
SCHNORR Richard L (Doris C) emp Oregon Met 3210 SE 16th Av @ Ch Danny '64 Shawna '71	926-6102	SCHUH Norman R (Beverly R) emp LBCC 2815 SE Oak @ Ch Dwayne '59 Timothy '61 Patrick '64	926-4558
SCHOBLOM Eric student OSU 622 SW Walnut	926-1270	SCHUH Robert C (Cindy computer programmer Willamette Inds) emp Western Craft 3203 SE Madison	926-0109
SCHOBLOM Mauritz H (Rosemary K clk Duedall-Potts) mtce dept Albany Genl Hosp 622 SW Walnut @ Ch Alan '62	926-1270	SCHUH Sam 2725 SE 28th Av	928-7053
SCHOBLOM Suzanne student Univ of Portland 622 SW Walnut	926-1270	SCHUH Walter D (Katheryn J emp Golden West Mobile Homes) emp West Foods 1080 SW 16th Av Ch Lisa '68	926-8552
SCHOEN Carl G (Opal M) Rt 2 Box 267 Jefferson @	928-8403	SCHUK Samuel J Rt 4 Bx 429 C	928-7259
SCHOEN ELECTRIC INC-ELECTRICAL MOTORS & PUMPS, WELLS & WELL DRILLING & SALES- ERWIN H SCHOEN PRES., MARVIN D NAFZIGER VICE PRES., LARRY E SCHOEN SECY.-TREAS. 626 W QUEEN AV	926-9407	SCHUKNECHT Clarence W (Betty M RN) pipe fitter 855 SW 4th Av	926-1623
SCHOEN Erwin H (Marguerite) pres Schoen Electric Inc 1520 W 12th	928-9498	SCHULD Matt N Rt 1 Box 255-K	928-9974
SCHOEN Larry E (Janis) secy-treas Schoen Electric Inc 619 NE 13th Ch Erich '70 Troy '73	926-5628	SCHULD Steve (Penny btcn Silver Plip Bty Salon) spreader Simpson Timber Rt 4 Box 521-F @	928-9069
SCHOFFNER Shelly emp First Federal Savings & Loan 919 SW 20th Av (#8)		SCHULENBERG H W 145 NE Marilyn	926-9303
SCHOLL Ernest L retired 3323 SW Jackson (#7) @	926-9645	SCHULER Emmett D (Lois M) plt formn Wah Chang 3106 SE Chicago @	928-8184
SCHOLLIAN Marion (Carol) tchr Central Sch Rt 3 Box 359 Lebanon		SCHULER JOHN (Deborah) emp Simpson 2895 Windsar Pl @ Ch Scott '72	926-8328
SCHRAM Robert drvrr Arco 1197 SE Santiam Hwy @	926-1865	SCHULER Paul (Hazel E) self employed 735 SE Fulton @	926-7086
SCHRAM Ronald (Dorothy A) inspr USDA 6375 SE Columbus Ch Brandt '69 Mitchell '71	928-8932	SCHULER Ray 315 SE Montgomery	926-8982
SCHRAM William C (Opal F) utilityman City of Albany 335 SE Geary	926-2929	SCHULER Terry 3106 SE Chicago	928-8184
SCHRATER Roger V (Jeanita L) emp Western Kraft 2310 SE Hill @ Ch Terri Jo '66	926-1112	SCHULER W E (Jill btcn) emp Wah Chang 1205 SE Jefferson Ch Todd '63	
SCHREIBER Jean 517 SW 9th Av	926-0115	SCHULMERICH Wes (Cecile K) retired 135 NW Picardy Ln @	926-2662
SCHREIBER W J 606 SE 27th Av		SCHULTE George F (Ruby M Fuller Brush Rep) retired 1120 SE 1st Av	926-2542
SCHRENK Benton C (Bess E) retired 3001 SE Chicago @	928-3826	SCHULTE George F Jr (Margret L) formn Wah Chang 3215 SE 13th Av @	928-9429
SCHRENK Evan USAF 1037 SW 49th	926-3737	SCHULTE James L emp Richey's Mkt 1120 SE 1st Av	926-2542
SCHRENK Gordon E (Arlene N) distr Smoke Craft Inc 1037 SW 49th @	926-3737	SCHULTE Thomas 3215 SE 13th Av	928-9429
SCHRIMPF Kurt 1325 SW Calapooia	926-6447	SCHULTE William B (Jeanette M) emp Western Kraft 1100 SE 31st Av Ch Jennifer '73	926-4368
SCHROCK Daniel farmer Rt 1 Box 18 Tangent (T)	928-3828	SCHULTZ A O Mrs 1655 SE Tudor Way	928-9269
SCHROCK Dean (Kathleen secy Townsend Seed Lab) farmer Rt 1 Box 63-J Tangent (T) @ Ch Chris '64 Kerri '67 Kori '69	928-7943	SCHULTZ Alice H 1141 SE 9th Av	928-9655
SCHROCK Donald slsmn OK Tire Strs Rt 1 Box 160 Tangent (T)	928-9025	SCHULTZ Donald L (Lilly Ann) grader opr Simpson Timber Rt 1 Box 85-B Tangent (T) @	928-7837
SCHROCK FARMS Tangent (T)	928-8720	SCHULTZ Elsie B 1421 SW Fern Pl @	928-8826
SCHROCK Janet Marie tchr Rt 1 Box 160 Tangent (T)	928-9025	SCHULTZ Herb (Alice H) retired 1141 SE 9th Av @	928-9655
SCHROCK John Rt 1 Box 23 Tangent (T)	928-8063	SCHULTZ Loren S techn Wah Chang 1655 SE Tudor Way @	928-9269
SCHROCK Julia tchr Rt 1 Box 23 Tangent (T)	928-8063	SCHULTZ Neil student Rt 1 Box 85-B Tangent (T)	928-7837
		SCHULTZ Richard emp Merle Taylor Volkswagen	
		SCHULTZ Alfred (Ila M) retired 1310 NE Chestnut	928-7363

We can help!

128 WEST 3RD AVE. - ALBANY - 926-4221
CITIZENS VALLEY BANK
 Member F.D.I.C.

JOHNSON'S ALBANY DIRECTORY

SCHULZE Adolph H (Thelma ofc mgr Signer Mtrs) mtce Cty Court Hse 3110 SE Pine @	926-5473	SCOTT Ray 230 S Lyon	926-4155
SCHULZE Fred T emp Burlington Northern 1510 SE Marion @	926-4114	SCOTT ROBERT atty 133 SW 5th Av (ofc)	928-6193
SCHULZE Freida S 1510 SE Marion @	926-4114	SCOTT Robert Edward jewelry designing 945 SW 6th Av @	926-1965
SCHULZE Ida retired 1010 SE Geary (#13)	926-3116	SCOTT Robert T (Judith tchr Liberty Sch) atty Linn Cty Dist Atty's Ofc 3206 SE Clay	928-3571
SCHULZE Karen 2813 SE Burkhardt	926-3903	SCOTT Ronald (Madeline) electronics techn Indl Radiotronics 1635 SW Maple	926-7642
SCHULZE Louis H (Gertrude S) emp Burlington Northern RR 2813 SE Burkhardt @	926-3903	SCOTT'S PAYLESS Emmett Scott ownr 2959 SE Hwy 34	926-5276
SCHULZE Ralph W (Edna) retired 829 SE Chicago	928-7170	SCOVELL Vivien RN 120 SW 8th Av @	926-3182
SCHULZE Susan student Valparaiso 2813 SE Burkhardt	926-3903	SCRAMSTED Albert L 3653 NE Dian Av	928-4992
SCHUMAN Ronald W (Agnes A) ownr Tangent Garage PO Box 205 Tangent (T)	928-8079	SCROGGINS Ricky J (Karen) brkrmn Burlington-Northern RR 1110 SE 23rd Av @ Ch Kristine '70 Kelly '73	926-0667
SCHUTT Greg L 2060 SE Casa Villa	928-2030	SCROGGINS Thomas L (Mary librarian OSU) grad student OSU 3180 NW Hurleywood Dr @ Ch Susan '65	928-9337
SCHUTTE Richard D 2551 SE Sherman	928-2915	SEADERS Carol 306 SE 6th Av	926-8783
SCHYERA Sherry clk Payless Drug 2618 SE Oak Ch Gina '67		SEADERS John (Anne) tchr OSU 306 SE 6th Av @ Ch Jan '57 David '58 Lowell '60 Mae Anne '62	926-8783
SCHWAB George W (Elsie emp Stokely-Van Camp) emp Stokely Van Camp Millersburg Rd Rt 2 Box 93 @	928-3897	SEADERS Ruth 306 SE 6th Av	926-8783
SCHWAB Larry A (Carolyn M emp SWF Plywood) lab techn Wah Chang 6067 NE Peterson Ln	926-7965	SEAL Lucina wtrs Tom-Tom Restr 735 SE 24th Av (#2)	
SCHWAB LES TIRES -GAIL LEE OGLESBEE ZONE MGR. 2925 SANTIAM HWY	926-2226	SEALS Roger (Betty cook T & R) chef T & R 1004 SW Washington @ Ch Bruce '57 Vick '58 Judy '60 Sheila '65 Roberta '66	926-3614
SCHWAB Ralph (Evelyn vice pres Citizen's Valley Bank) vice pres Pride Printing Co 1075 W 8th Av @	928-4250	SEAMAN T A 4615 Knox Butte Rd	928-2675
SCHWAB Ronald E (Myrna) emp Seavy Distrng Co 2699 NW Oakgrove Loop @ Ch Janelle '63 Richard '65 Tamra '68 Leslie Ann '70	926-2433	SEARS Michael J (Elaine K) emp Allison's Paint & Floor Covering 810 SE 27th Ch Joseph '70	
SCHWAB Thomas 1675 SE Tudor Way	926-2640	SEARS ROEBUCK AND CO dept str Don Edkins mgr & Jack F Stone asst mgr 118 SE 2nd Av '2nd & Ly'	926-4451
SCHWANKE Helmuth Independence Rd Rt 4 Box 429-T	928-8983	SEARS SERVICE DEPARTMENT WAREHOUSE NE Water Av & S Ferry	
SCHWARS Pete A (Alma L) student OCE Rt 4 Box 536 Ch Alex '65 Denise '68	926-0702	SEASE Darlene ptrn Sease Painters Inc 1410 SW Hop @	928-8249
SCHWARTZ Calvin P (Dorothy E) carp 1905 SE Main Ch Cindy '65 Timmy '67		SEASE David A (Sharon secy Don Catts Ins) ownr Sease Painters Inc 3303 SE Chicago @ Ch Jami '71	926-6852
SCHWARTZ Clarence E 3531 SW Pacific Blvd	928-8481	SEASE PAINTERS INC painting contractors David A Sease & Jack C Sease ptrns 1410 SE Hop	928-8249
SCHWARZE R Michael 3521 SE Lafayette	926-0405	SEAVEY Patty 105 NE Columbus	
SCHWEITZER Harold (Betty) emp SWF Plywood Rt 2 Box 153 -F @ Ch Mark '58 Susan '60	928-8074	SEAVY Cynthia student Oregon State Univ 1125 SW 25th Av	926-2790
SCHWEITZER Merlin W Rt 1 Bx 184 Monmouth	926-7480	SEAVY Dick L (Garnet C distr Amway Prods) direct distr Amway & emp Beaver Plbg 1900 SW 16th Av @	928-7371
SCHWEITZER Rolland (Esther Marie) emp Benton Ply Rt 1 Box 276C Knox Butte Rd @	928-7919	SEAVY Kenneth C (Irene A) retired 725 E Thornton Lake Dr @	926-1250
SCHWEITZER Roy (Lorene) emp Lebanon Machine Rt 1 Box 327-K Ch Ryan '74	926-9868	SEAVY L David (Otis F) owner Albany Typewriter Exchange 1125 W 25th Av @ Ch Todd '69	926-2790
SCHWINDT Paul 730 SE Queen Av (#14)		SEAVY Larry E (Patty J emp Ore Freeze Dry) emp Rem Metals 1305 SE 1st Av	
SCIACCOTTI Frank (Edith conslr Covallis Dist 5095) examiner Willamette Valley Title Co 2633 NW Squire Av @	926-5989	SEAVY Leroy emp Merle Taylor Volkswagen 744 SE 19th Av	928-7590
SCIRE Joe (Ruth) ownr Joe's Barber Shop 1638 SW Bryant Dr @ Ch Kip Allen '65	926-7097	SEAVY Oliver W (Charlene) emp Stoddard Chev 2942 SE Clay @ Ch Debbie '64	928-9593
SCISSONS Howard S (Marilyn R) student OSU 750 SE Queen Av (#16) Ch Kerr '65 Michael '66 Kyle '68	926-5912	SECURITY ALARM CORP -BURGLAR ALARMS, FIRE ALARMS, ALARM SYSTEMS- MICHEAL J MARTIN PRES. & GENL MGR., STAN B MARTIN VICE PRES., BARBARA MARTIN SECY., KATHY MARTIN TREAS. 2855 SANTIAM HWY	928-4544
SCORSE Edith P 310 SE Ermine @	926-3014	SEDIVY Jim D (Lu B) emp SWF 3672 SE Jefferson Pl @ Ch Roderick '64 Raquel '67	926-9601
SCORSE Robert emp Simpson Plywood Rt 1 Box 238	926-4306	SEEBER Theodore F (Sheila M) area supvr OM Scott Salem 426 SE Denver	926-8263
SCOBEE Gale 2805 SW Liberty	926-6927	SEELY Lloyd L (Eileen L ptrn Five Corner Mkt) ptrn Five Corner Mkt 1605 SE Jackson @	926-2066
SCOFIELD Eugene (Betty) trk drvr Truax Oil Co 3009 SW Ebenger Dr @ Ch Eugene L '57 Starla D '62 James C '65 Raymond K '67 Julie '69	928-9619	SEEMANN Ted T (Rachel F emp Albany Frozen Foods) reprmn South Side Trlr Sls 2119 NE Front Av @	928-7716
SCOFIELD Jill A 2850 NW Squire Av	928-2925	SEESE Gordon A (Thea Lou tchr Waverly Sch) tchr SAHS 5323 NE Century Dr @	926-1451
SCOGGIN Timothy D 2624 SE Oak	928-2119	SEGER Charles H (Mary B tchr Talmadie Jr HS) supt Linn Benton IED Rt 4 Box 533	928-7088
SCOTT & NORMAN attorneys Robert Scott & Gary Norman ptrns 133 SW 5th Av	928-6193	SEGER Lesly R student LBCC Rt 4 Box 533	928-7088
SCOTT Allen J (Tillie) emp Pac Power & Light 2514 SE Pine Ln @ Ch Leslie '71		SEHL Patrick 2936 SE Clay	926-9510
SCOTT Arthur L retired 3520 SE Oak (#53)	928-8986	SEIDA Greg L emp Wah Chang 165 NW Cedar Ln	926-5253
SCOTT Byron C Rt 1 Bx 144 Tangent (T)		SEIDA Gregory 2953 NE Valleyview Dr	926-2129
SCOTT Dave emp Boise Cascade 127 SE Waverly Dr		SEIPP Cora L Mrs 3490% NE Bernard Av	928-8518
SCOTT Edward (Cindy) emp Anderson Htg 2214 SE Oak Ch Melaney '72		SEITZ D 730 SE Queen Av	928-4395
SCOTT Elsie A 855 SE Chicago (#38)		SEKERMESTROVICH Bill K (Connie R emp Moore-Rane Mfg) reprmn Harris Tunison Motors 2519 SE 25th Av @	926-1491
SCOTT Emmet (Pearl) emp serv sta atndt 835 SE Davidson @	928-7483	SELBY Ken (Nina ofc helper Coastal Farm & Home Supply)	
SCOTT Floyd 1833 NE Scavel Hill Rd		SELF Jim 3080 NW Crocker Ln	926-9838
SCOTT Floyd M 945 SW 6th Av	926-1965	SELF SERVICE LAUNDRY 2103 SE Pacific Blvd	
SCOTT George 730 SE Queen Av	926-2759	SELL Russell (Paula) div mgr Sears Roebuck 2709 SE Hill @ Ch Kristen '69	926-6384
SCOTT James H (Michele L) mech Northgate Chevron 809 NW Scenic Dr Ch Vickie '60 Jimmie '63 Debbie '66	926-5255	SELLECK John I (Phyllis) emp R V Veal Furn Rt 4 Box 527-S @ Ch Phillip '57 Raymond '58 Shirley '64 Carl '71	928-7910
SCOTT James Norman (Berdina) tchr Memorial JHS Rt 4 Box 517 W @ Ch Darci Lynn '65	926-4668	SELLIN Tina student 2812 SE Hill	926-5998
SCOTT James R retired 809 NW Scenic Dr @	926-5255	SELLON Donald (Alice Othelia owner Santiam Bty Shop) emp US Plywood 5619 SE Santiam Hwy @	928-3960
SCOTT Jasper T (Viola) retired 430 SE Goldfish Farm Rd @	926-9939	SELLON Duane R 7839 SE Columbus	926-7018
SCOTT Joe 'Bud' (Verna) 1415 SE Hill @ Ch Kevin '57	928-9127	SELLS Elmer B 1635 SE Hill	928-2801
SCOTT Joseph G III Rev (Jeanne C) youth pastor Church of God 1228 Springwood Dr @	926-5329	SELMER H K UPHOLSTERY Hollis K Selmer ownr 735 SE 6th Av	926-1910
SCOTT Judy tchr Liberty Sch 3206 SE Clay		SELMER Hollis K (Faye L) ownr H K Selmer Uphstry 735 SE 6th Av @	926-1910
SCOTT Lou 230 S Lyon	926-4155		
SCOTT Louise J 432 SE Montgomery	926-7021		
SCOTT Monte 922 SW Washington	926-0398		
SCOTT Monte S mech Ralston Motor Co 730 SE Queen (#5)			



LEONARD L. WILSON
PHONE 926-4291

WILSON INSURANCE, INC.
COMPLETE INSURANCE COVERAGE

221 W. 3rd Ave.
P.O. Box 865
Albany, Oregon

JOHNSON'S ALBANY DIRECTORY

363

- SELS Jim (Gail) emp Hesston Corp 3080 NW Cracker Ln @ Ch Michael '70 928-1013
- SELTZER G E Mrs 105 NE Clover Rdige Rd 928-4218
- SELTZER L E 105 NE Clover Ridge Rd @ 928-4218
- SELVIG Dennis (Margaret emp Mutual Prod) emp Amer Can Co-Halsey 724 SW Broadalbin 926-9591
- SELVOG Clarence (Dorothy emp Linn Cty Clks Ofc) constn ukr LBCC 1023 SW Lawrence 928-7634
- SELVOG Harvey R 4723 SW Riverside Dr 928-8000
- SELVOG James E emp Western Kraft 1023 SW Lawrence 928-7634
- SEMLER Francis C (Pauline A) sht mtl wkr Finstad Sht Mtl 3490 NE Bernard Av @ 928-8680
- SEMMEL Robert G (JoAnn swtchbd opr Linn Cty Welfare) mach Rem Metals 824 SW Broadway Ch Robyn '58 726-3436
- SENDERS Jeff B conslr Oregon State Employment Serv 332 SE Baker 926-8571
- SENIOR CITIZENS CENTER Sandy Bouer co-ordinator 432 SW Ferry 926-8571
- SENN Julia 624 SW Maple 926-5604
- SENN Kenneth (Susan) 730 SE Queen Av 926-2051
- SERDAR Brad J Rt 1 Box 44 Tangent (T) 926-0854
- SERDAR Debbie 130 NE Curtis 926-0854
- SERDAR K A 1520 SW Tracy Ct 928-9468
- SERDAR Leonard J 1520 SW Tracy Ct 928-7801
- SERFACE Paula emp Tom Tom & student LBCC 505 SE 27th Av (#12) 928-4453
- SERRAO A G 564 NE Nebergall Loop Rd @ 926-9617
- SERRAO Lesley (Virginia clk Broadway) serv techn Sears 564 NE Nebergall Loop @ Ch Diane '57 Charles '59 Caroline '61 928-3236
- SERVATIUS E 1230 NE Chestnut @ 926-4672
- SERVICE AUTO PARTS Ed Fauth ownr 113 SW 1st Av 926-2203
- SERVICEMASTER OF THE VALLEY INC-CARPET, RUG, WALL, FLOOR, FURNITURE & HOUSEWIDE CLEANING- MACK ASHBY PRES., PAUL THOMPSON VICE PRES. 329 W 2ND 928-9239**
- SESSIONS Dan L 910 SE 18th Av 928-4690
- SESSIONS Dennis J (Lucy A secy Creditors Collection) 1211 NW Sherwood Pl 928-4891
- SETTLEMAYER Thomas 2820 NE Clover 928-2738
- SETTLEMIER Edward L (Ruth acctg payable clk Wah Chang) retired 1910 SE 5th Av 928-8657
- SETTLEMIER George P (Harriet C ptrnr Settlemier's Nursery) ptrnr Settlemier's Nursery 1650 NE Century Dr @ 928-9032
- SETTLEMIER INTERIORS interior decorator Ken Settlemier ownr & mgr 1418 SE Pacific Blvd 926-6085
- SETTLEMIER Kenneth (Lee Anne) ownr Settlemier's Interiors 3425 NW Pine View Pl @ Ch Tyrone '70 Camron '62 926-7038
- SETTLEMIER'S NURSERY George P Settlemier & Harriet C Settlemier ptrnrs 1650 NE Century Dr 928-9032
- SETTLES Gary (Joyce) emp State Hwy Dept 2020 SE 1st Av Ch Corey '71 928-2246
- SEUFERT Delmar (Sherold) fisherman 1920 NE Linn Av Ch Albert '62 Dollie '72 926-5128
- SEVENTH DAY ADVENTIST UNION SCHOOL Prince V Baker prin Rt 1 Box 55 Tangent (T) 928-7820
- SEVENTH DAY ADVENTIST CHURCH Rev Robert C Sanders pastor 345 SE Columbus 928-9555
- SEVENTH DAY ADVENTIST CHURCH 345 SE Columbus 928-9555
- SEVERANCE David emp Lemons Millwork Morningstar Rd Rt 2 Box 215 928-9036
- SEVERANCE Don cabinet builder Lemon's Mill 1965 NE Willamette @ 928-1441
- SEVERANCE Donald K cabinet mkr Morningstar Rd Rt 2 Box 215 928-9036
- SEVERANCE Harland K (Thelma) emp Chemawa Indian Sch Morningstar Grange Rd Rt 2 Box 215 @ 928-9036
- SEVERANCE Kent Morningstar Orange Rd 928-9036
- SEVERNS David D (Christine) jitney drvr Stokely's Van Camp Rt 2 Box 170-B @ Ch Lisa '72 928-3860
- SEVERNS Donald D (Josetta aide Sunset Manor) plant operation formn OSU 1225 SE 34th Av @ Ch Kathy '58 928-7324
- SEVERNS Gerry J 2618 SE Main 926-0924
- SEVERSON Milton J (Goody) mgr Albany Drive-In & Venetian & Pix Theatres 1350 NE Chestnut @ 928-9451
- SEWING & VACUUM CENTER OF ALBANY 206 SW 2nd Av 926-1801
- SEXTON Holdon F (Marjorie) retired 1440 SW Lawnridge @ 926-1293
- SEXTON John (Maureen P secy Briscoe & Assoc) Rt 2 Box 340-E Corvallis 926-1293
- SEYLER Ralph E (Merilee) 2966 Sundale Pl Ch Robbie '64 Jimmy '66 Eddie '69 926-9255
- SEYMOUR Richard (Virgie D) retired Tennessee Rd Rt 1 Box 313 @ 928-3885
- SHACKELFORD George (Nancy) emp A-Z Appliance 505 SE 27th Av Ch Scott '71 928-7626
- SHACKELFORD Michael 3130 E 13th Av 928-7626
- SHACKELFORD WILLIAM E DR optometrist & ptrnr Albany Vision Clinic 425 W 2nd Av (ofc) 926-1541
- SHACKELFORD William E Dr (Louise) optometrist & ptrnr Albany Vision Clinic 3130 E 13th Av (res) @ 928-7626
- SHADLEY R Duane 2913 SE Lansing 926-2731
- SHADOON Jacqueline G emp Linn Benton IED 5422 Portland Rd NE Salem 926-1541
- SHAEFFER Seth 1840 SE Casa Villa 926-1541
- SHAEFFER John (Mary) ownr Valley Floorland Rt 1 Box 369-S @ Ch Daniel '60 Dale '62 Douglas '64 928-9037
- SHAFER Don winder Sunlgt Transformer 3512 SE Hill 926-5352
- SHAFER Donald A (Patricia L) kval opr SWF Plywood 1625 SW Maple Ch Karen '64 Kirk '66 926-9642
- SHAFER Edith L emp Oregon Freeze Dry 700 NE Fir @ Ch Margaret '66 928-2283
- SHAFER Ernie C (Evelyn) 335 NE Marilyn @ 926-3532
- SHAFER Helen J 1306 SE 7th Av Ch Melinda '65 928-9356
- SHAEFFER Edward B (Mary Ann) claims rep Social Security Admn 742 SE 32nd (#8) 926-0522
- SHAEFFER Michael E (Barbara) mach Northwest Inds 210 B St Tangent (T) 926-7262
- SHAEFFER Wayne R (Pauline) dry wall contr 841 SE Waverly Dr Ch Troy '69 926-6567
- SHAHA Bruce C (Kathleen) emp Boise Cascade-Portland 124 NE Cherry Ln Ch Kevin '57 Kerry '65 926-6766
- SHAHA Daniel student 124 NE Cherry Ln 926-6766
- SHAHAN A M SE San Felicia Av 926-6766
- SHAEY'S PIZZA PARLOR-RESTAURANT, PIZZA PARLOR- JAMES P COVALT PRES., JOHN COX MGR. 1425 E PACIFIC BLVD 926-2277**
- SHAMROCK GARDENS-FISHING EQUIPMENT, GIFTS, PLANTS & BULBS- DON WILSON & MARIE WILSON PTRNRS. RT 3 BOX 883-D OAKVILLE RD FROM ALBANY OUT W QUEEN, LEFT AT TRIANGLE JUNCTION FOR 2 1/2 MI' & FROM CORVALLIS OUT VAN BUREN ST BRIDGE, LEFT ON OAKVILLE RD 1 MI' 926-8370**
- SHANAHAN Richard E (JoAnis) X-ray techn Albany Genl Hosp 2922 SE 27th Av @ Ch Theresa '67Tami '68 Matt '70 926-1179
- SHANK Harold R Rt 2 Bx 63 K Lebanon 928-8820
- SHANK J V (Frances R) retired 2145 SE 4th Av @ 928-7588
- SHANK Raymond E (Virginia J) shop formn Fisher Implt Co-Halsey Br 1038 SW Lawrence Av 926-1435
- SHANK Ronald E (Mahala A bkpr Ray Bert Cascade Bkpng Serv) ownr Corvallis Bkpg 1680 SE 51st @ Ch Robin '71 926-5302
- SHANKS Connie emp LBCC 1011 NE 13th 928-7547
- SHANKS Eldon (Twylla A) sr communication techn PP&L 1011 NE 13th @ 928-7547
- SHANKS Karen student LBCC 1011 NE 13th 928-7547
- SHANKS Lloyd 6423 NE Salem Rd 928-7547
- SHANKS Richard L (Rosemary) city policeman 1125 SW Walnut @ Ch Kathy '60 Kevin '63 926-5175
- SHANKS Ron (Cathy nurses aide Albany Genl Hosp) student OSU 2636 SE Oak 926-5412
- SHANNON Dennis 3548 NE Bernard Av 926-8937
- SHANNON Freeman J (Linda) emp Factory Rep 2145 SE Casa Villa Ch Renee '59 928-5127
- SHANNON Gwendolyn J RN 1010 SE Geary I#35) @ 928-3420
- SHANNON M D 2511 SE 25th 926-0650
- SHARINGHOUSEN Lawrence L (Jean) emp Sears 2820 NW 12th Av Ch Mark '58 Edythe '61 926-8338
- SHARP Dennis R 808 SE 28th Av 926-6164
- SHARPE Henry T (Nell) chrmn Zirconium Technology Corp 1980 SE Casa Villa 928-9221
- SHARRAH Bruce R (Jean) mgr Payless Drug Str 1025 SW Gale @ Ch David '62 Jeff '63 926-1027
- SHARRAH Cliff 1025 SW Gale 926-1027
- SHATAVA M Rt 3 Box 880-A @ 928-9785
- SHATRAU John janitorial Albany Linn Nrsng Home Inc 2120 SE 34th Av 926-1953
- SHATRAU Robert G (Evelyn L) mach NW Ind 2120 SE 34th Av @ Ch Anne '60 926-1953

FIRST NATIONAL BANK OF OREGON WE'D LIKE TO GET TO KNOW YOU
Albany Branch - 300 W. First Ave. - Phone 926-5823
Waverly Branch - 2100 E. Pacific Blvd. - Phone 926-5823



SHAYER Dewey E (Bettie clk Payless) 5310 SE Pacific Hwy @ Ch Kathy '58	926-7429	SHERMAN Chuck (Barbara) fieldman Northrup King & Co 7325 State Salem	
SHAYER Mack 750 SE Queen Av	928-4927	SHERRILL J L (Alice bkpr Roth's Foodliner) 2088 NW Crittendon Loop	926-9708
SHAW Bob 4622 SE San Felicia Av	928-8214	SHETKA T W Rt 2 Box 241	928-9977
SHAW Elwyn C (Helen C clk Rawling's) glue mixer Vancouver Plywood 1330 SW Washington @	926-3419	SHEW Thomas L (Carolyn E) fabricator Tiline Corp 2212 SE Oak Ch Christopher '65 Mark '68 Paul '71	928-2019
SHAW Gregory A (Lois M tchr N Albany Jr HS) student OSU 3176 NW Gibson Hill Rd	926-5642	SHEWELL Myron mgr Bob's Hamburgers 4857 Ochoco Ct Salem	362-7591
SHAW Harley I (Lena M) retired Riverside Dr Rt 3 Box 772G @	928-8861	SHEWY Alice C Rt 2 Box 353	926-9336
SHAW Kathleen M emp Albany Democrat Herald 1068 SW 7th Av (#3)	928-7284	SHEWEY Dennis R (Sally) student Wyo State Rt 2 Box 353 @	926-9336
SHAW Michael Rt 4 Bx 529	926-1086	SHIBLEY Alfred student West Albany HS 1611 Bryant Dr	926-7433
SHAW Steven 2132 SE 22nd Av	926-8386	SHIBLEY Lee student Klamath Falls OIT 1611 Bryant Dr	926-7433
SHAW Susan 920 SE 18th Av (#3)		SHIBLEY Lyle D (Gloria emp OSU Ext Service) tchr South Albany HS 1611 Bryant Dr @ Ch Gail '58	926-7433
SHEAHAN Lael Rt 3 Box 754-A	928-4493	SHIBLEY Rose M 1147 SW 10th Av	926-7006
SHEAR SYNDICATE THE beauty salon 122 SW Ellsworth	926-2323	SHIELDS William M (Catherine) prod mgr Willamette Ind 115 NE Peach Tree Ln @ Ch Debra '63 Janelle '65 Jacqueline '71	926-7548
SHEELEY Ken 402 SE Geary	926-8276	SHIELDS Roy (Louise) emp Duraflake Rt 2 Box 503 @ Ch Brian '67 Eric '68 Angela '69 Ginger '70	928-3815
SHEETS Stanley M (Darlene R) 1435 NE Salem Rd @ Ch Cindy '62 Shelly '63	926-0317	SHIMP Dave 725 SE Davidson (#32)	
SHEFFER Joel R 508 SE 38th Av	926-9821	SHINAL Ted Rt 1 Box 255-B	928-8905
SHEFFIELD Bland K (Ruth) farmer Rt 2 Box 356 @ Ch Leslie '57	928-3791	SHINDLEN Jimmie mgr Allen ARCO Box 127 Scio	
SHEFFIELD Larry 2340 SE Hill		SHINDLER Andy (Olive E) retired 1635 SE Geary @	926-3140
SHEFFIELD Leonard 2125 SE Geary	926-5459	SHINDLER James (Mary J emp Central Sch) store keeper Crown Zellerback 3303 SE Madison @ Ch Doug '61	926-7970
SHEFFIELD Nora Rt 2 Box 215	928-9036	SHINDLER Janice secy Sunrise Sch 3335 SE Jackson Ch Gaye '62	926-2584
SHEFFIELD Robert E (Rosemarie) emp Lemons Millwork Rt 1 Box 369D Jefferson	928-9149	SHINDLER Terry 1920 NW Lincoln	926-3490
SHEFFIELD T M emp Dept of Agrl 415 SE Denver	926-1181	SHINE Kathy J 406 NE Geary	
SHEFFIELD Terry L (Linda C) emp SWF Plywood 1220 SE 34th Av Ch Tracy '73	926-6110	SHINE Patrick J (Nancy) emp Ore Met 406 NE Geary @ Ch Michell '61 Cynthia '62 Pamela '65	926-3490
SHEFFIELD Wesley G (Bonnie) formn SWF Plywood 3555 SE Spicer Rd @	926-9863	SHINE Robert (Catherine) prin Oak Elem Sch Rt 1 Box 318 Corvallis	926-3657
SHEFFIELD William K Rt 2 Bx 485 W Lebanon	928-7527	SHINN H A 1137 SW 9th Av @	
SHELBY Don (Sharon) acct Wah Chang 1303 SE 34th Av Ch Stephen '74	926-6734	SHINN Larry G (Carol E) boilerman hlpr Duraflake 1740 SW 12th Av Ch Vicki '64 Shannon '66	926-2477
SHELBY Michael (Terri) emp Stokely Van Camp 1325 SE Main Ch Robert '69 Peter '72	928-8016	SHINN Ray E (Nita self employed) emp Sites Silver Wheel Frt Lines 1716 SE Waverly Dr @	926-5334
SHELBY Noah V Mrs Rt 2 Box 193 Dever @	926-8959	SHIPLEY Gary D 950 SE Airport Rd	926-6449
SHELER Dorothy 1010 SE Geary (#20) @	926-4515	SHIPMAN J P (Diane) storeman Western Kraft 1350 North Albany Rd NW @ Ch Jeff '61 Phil '61 Scott '63 Amy '63 Timothy '66	928-2155
SHELER Jim 2537 SE Sherman	926-1835	SHIREK Jim (Judy) 2005 SE Casa Villa	926-0558
SHELER Lawrence R (Leota L) emp Albany Armory 1136 SE 6th Av @	928-4386	SHIRES Paul Rev (Joyce) pastor Church of God 3023 SE Oak Ch Kimberly '67 Jason '74	928-4802
SHELER Michael 1136 SE 6th Av	928-9290	SHIRLAND Larry E (Susan H case wkr Welfare Dept) grad asst OSU 1431 NW Gibson Hill Rd	928-7250
SHELL Bob 1405 SE Santiam Hwy	928-7871	SHIRLEY Joseph W (Delores M) supvr of rec & shipping Wah Chang 261 NE Country Village Loop Rd	926-9077
SHELLEY Raymond M (Iola) jntr US Bur of Mines 422 SE Jefferson	928-7069	SHIRLEY'S OREGON RESTAURANT Shirley C Stockton ownr 3716 SE Hwy 34 'Hwy 34 & Freeway'	926-1359
SHELTON Harold E (Aretha) owner Shelton Welding 1820 SW 53rd	928-7069	SHIVELY Warren I Rev (Sandra R) pastor Christ's Four Square Chapel 525 SE Jefferson Ch Paul '66 Stephen '69	926-8616
SHELTON Karen L btcn Beauty Lounge 1138 SW 8th Av		SHOEGALLERY THE 124 SW Broadalbin	926-8225
SHELTON Ruth 1138 SW 8th Av @	926-3537	SHOEMAKER C A secy rcpt Linn Benton 1159 SE 23rd Av Ch Matthew '68	926-0647
SHELTON Stephen Jr (Marilyn tchr) coordinator Data Systems LBCC 1117 SE 32nd Av @ Ch Thomas '61		SHOEMAKER Jessie (Janet) emp Pac NW Bell 3305 SE Hill Ch Mark '68 Holly '70	928-3269
SHELTON Steve 910 SE 18th Av (#1)	926-2218	SHOEMAKER Ronald C (Gertrude) mech Barrett Bros 1545 SW Broadway @	926-5226
SHELTON WELDING - MACHINE WELDING & MACHINE SHOP. HAROLD SHELTON OWNER 6122 SW PACIFIC BLVD	926-9919	SHOEN Dora 2030 SW Perfect Ln	928-2820
SHENK Myron 1065 SE 23rd Av	928-7532	SHOGREN Bill tchr Meml Jr High 3510 SE Oak	
SHEPARD John F 729 SE 34th Av	926-1812	SHOLES Thomas S (Margaret) scientific instrument maker OSU Rt 3 Box 774-K	926-8443
SHEPARD John L 2608 SE Salem Av	926-3901	SHOOK Earl B (Hazel R) mtce supt Western Kraft Albany Mill Div 1120 Cottonwood Lane @	928-3231
SHEPARD La Verne maid Golden Inn Motel	926-3012	SHOOP Pamela emp Nickols Nursery 3463 Knollwood Dr	928-9926
SHEPARD Leslie A (Evalyn prsr Olson Clnrs) emp Nissen Ford Co 1035 SE 21st Av	926-3012	SHORE Dave (Gwen) meter reader NW Natural Gas 760 SW Madison	926-7246
SHEPARD Neil A (Goldie L) caretaker pt tm Twin Oaks Cemetery 1026 SE 6th Av	928-2076	SHORES Terry D 317 SW 7th Av	926-9787
SHEPARD George A (Barbara K) ownr Sheps Carpet Serv 1400 SE 32nd Av @ Ch Gwendolyn '63	926-7464	SHOREWOOD MOBILE PARK 1905 SE Waverly Dr	928-7253
SHEPARD John (Arleen J ins secy Wah Chang) pwr hse opr Amer Can Co 147 NE Cherry Ln @	926-2314	SHOREY E A 4525 NE Meeker Rd	928-9454
SHEPARD John A student OSU 147 NE Cherry Ln	928-7275	SHORTRIDGE E A 205 SE 6th Av @	926-1961
SHEPARD Lisa student OSU 147 NE Cherry Ln	327-2503	SHORTYS CABINET SHOP 1600 SW Ferry	928-8357
SHEPHERD James 7940 SE Grand Prairie Rd	491-3893	SHREVE Dorr M (Josephine) 1025 SW 9th Av @	
SHEPPARD C G counselor N Albany Jr HS Rt 4 Box 361 @	928-9980	SHREVE George E (Mary lbrly asst Albany Lbrly) techn Wah Chang 1839 SW 14th Av @	928-9188
SHEPPARD C L (Ruth) retired 2821 SW Ebenger Dr @	928-9980	SHREVE James K (Patsy R student OSU) utility man Western Kraft 617 NW Rondo St @	928-3288
SHEPPARD Edward W (Tybel L) field supt Stokelys 1098 SW 13th Av @	928-9782	SHREVE Ronald E (Bobbie M) tchr Grand Prairie Sch 2914 SW Takena @ Ch Brian '67 Brad '70 Kristin '72	
SHEPPARD John W (Thelma L rep Bee Line) appraiser Rt 4 Box 359-A @	926-2919	SHRIBER Alice M 2219 SE Jackson	928-8720
SHERBY Homer F (Alma) retired Rt 2 Box 269 Albany	926-5298	SHROCK FARMS Tangent (T)	
SHERER Yates Rt 1 Tangent (T)	928-4265	SHROYER Robert 1905 SE Waverly Dr (#100)	
SHERFY Bruce K (Erma L) farmer Lebanon-Corvallis Hwy 34 Rt 1 Box 380 @ Ch Cheryl '59 Robert '61		SHRUM Fred (Martha) emp Bue Bundy 1600 SW Umatilla Ch Dale '61	928-5504
SHERFY Duane student LBCC Lebanon-Corvallis Hwy Rt 1 Box 380		SHUCK Bill R (Vicki L) asst persnl mgr Wah Chang 818 E 27th Av @ Ch Melody '73	926-9652
SHERFY Janice student Lebanon-Corvallis Hwy Rt 1 Box 280			
SHERFY Kenneth J (Minnie L) farmer Grand Prairie Rd Rt 1 Box 407			
SHERIDAN Colby 3419 SW Pacific Blvd			
SHERIDAN PLAZA 205 SE 6th Av			
SHERK Roxanne 820 SE Bradley			



AASUM

Autumn Chapel and Funeral Service

PHONE 926 5541

805 South Ellsworth — Albany, Oregon

- SIMPLICITY
- SINCERITY
- SERVICE

JOHNSON'S ALBANY DIRECTORY

365

SHUCK Cameron L 1547 SE Lafayette 928-4358
 SHUCK Harold F (Virginia) retired 197 SE Lake @ 928-9481
 SHUCK Irma M 613 SE 1st @ 928-9208
 SHULER Bill (Jill) 525 E 24th Av (#23)..... 928-8970
 SHUMAKER Bob C (Dorieta J) Rt 3 Box 106 Scio Ch Peggy '65 928-8970
 SHUMAKER David A (Kristine) whsemn Willamette Seed & Grain
 Rt 1 Box 296 926-7452
 SHUMAKER Frank Lynn Rt 3 Bx 113 Scio 928-9907
 SHURMON Ella T clk S Pac Transp 130 NE Cleveland @ 926-4649
 SIDDALL Mark B (Marian V) engr Teledyne 1218 NE 13th @ Ch Lisa
 '67 928-8259
 SIEBENTHALER C H (Jessie) 3440 NE Scott Av 928-9929
 SIEGRIST William C (Nancy) owner Heritage Realty PO Box 842 @ Ch
 Angela '84 William C Jr '70 **928-8277**
 SIEMENS Richard E (Louise I) physicist US Bureau of Mines
 1117 SE 31st Av @ Ch Rhonda '60 Leann '62 926-3137
 SIEMSEN R J 1675 NW Ferguson Dr 928-2927
 SIEVERS Robert T 1775 SE Casa Villa 928-9540
 SIGMOND Cornelius J (Marjorie I) retired 3003 E 22nd Av @ 926-2350
 SIGOVIN Loretta 1905 SE Waverly Dr (#90) 926-0338
 SILCOX Mike student 810 SE 19th Av (#13) 926-0338
 SILETZ TRUCKING COMPANY 1237 SE Scraevl Hill Rd
 SILLS Delbert D (Rose K chkr Fred Meyer) mech T&R
 3653 NE Dian Av 928-9959
 SILVEIRA Ben J (Martha) mech Fisher Implement Co
 Rt 2 Box 213 F @ 928-9959
 SILVER Edward (Donna tchr Oak Grove Sch) 2140 NW 17th Corvallis

SILVER FLIP BEAUTY SALON
BEAUTY SHOP
WIGS & HAIR PIECES
WILBUR NOSS PTNR.
FAYE NOSS PTNR.
1704 E PACIFIC BLVD MIDWAY TV BLDG 928-1688

SILVER Pat emp Jackson & Prochnau 545 SE 9th Hillsboro (#D)
 SILVER WHEEL FREIGHT LINES INC Forrest D Liddle mgr
 1050 SE Jackson 928-3363
 SILVERNAIL Paul E (Shirley A) emp Hammon Stage Lines
 838 SE 5th Av @ Ch Peggy '59
 SIM Gordon Jr (Joan) emp Wah Chang 3875 NW Ridgecrest Av Ch
 Gordon '61 Edward '62 Murray '64 Michelle '71 926-6651
 SIM Jane interviewer Welfare Dept 3585 SW Oakville Rd @ 928-7592
 SIME Kris 2812 SE Burkhart 926-4960
 SIME Leslie Irene 2812 SE Burkhart 926-4960
 SIME Stanley L (Faie I) emp Simpson Timber 2812 SE Burkhart @ 926-4960
 SIMI John retired 1204 SE Oak 926-4035
 SIMKINS Martha 1415 SE Salem Av (#2) 926-1633
 SIMMONS David 1110 W 24th Av 926-1633
 SIMMONS Don C (Nancy B) ptrnr Winkler & Simmons Co
 1110 W 24th Av @ **928-1633**
 SIMMONS George E (Maxine) sls Tiline Inc-A Subsidiary of Whittaker
 Corp 280 NW 14th @ **928-7485**
 SIMMONS Glenn G (Esther A tchr Madison Sch) retired
 1230 SW 10th Av @ 928-8320
 SIMMONS Jody 1110 SW 24th Av 926-1633
 SIMMONS Ken (Jane escrows Key Escrow Services) 1790 NW Park Terr..
 SIMMONS Loren G (Rosemary) special prod Wah Chang Rt 4 Box 429
 Ch Richard '57 Randal '61 928-9654
 SIMMONS Max 1760 SE Casa Villa 926-8403
 SIMMONS Ronald student Rt 4 Box 429 928-9654
 SIMON Charles E (Karen) emp Amer Can 2717 SE Madison Ch Eric '70
 Chad '71 928-7541
 SIMON Don V (Kendall) plywood sls mgr Willamette Inds
 2708 NW Valley View Dr @ Ch Stephen '59 Janet '61 Gretchen '64 926-0474
 SIMON Floyd W (Bernice M) caretaker US Bureau of Mines
 1430 SW Lawndridge @ 926-5053
 SIMON John W (Lina) retired 809 SE 3rd Av @ 926-3712
 SIMON Mabel V 926 SE 7th Av 926-4805
 SIMON Steve (Betty) furnace opr Wah Chang 1625 SE Santiam Hwy @ 926-8925
 SIMONDS David 926 SE 5th Av (#6) 928-9169
 SIMONDS Linneus A (Marjorie) cabtmkr Albany Planning
 707 Harrison St Lebanon
 SIMONIS Derald A (Jeanetta J cty health nurse) prntr Van Dahl Publ
 1435 NE Chestnut @ 928-7491

SIMONS Icie V 1310 SE 2nd Av 926-1183
 SIMONS LaMont (Tamara pt tm legal secy) tchr South Albany HS
 2135 SE 31st Av @ Ch Lori '66 Michael '68 926-9962
 SIMONS Marie Mrs Tangent (T) 928-3089
 SIMONS Marlene emp Wah Chang 1402 SE 34th Av Ch Donald '70
 SIMONTON BETTY REALTORS Betty Simonton ownr 2630 SE Oak 926-3338
 SIMONTON James V 2301 SE 23rd Av 926-8501
 SIMONTON Vincent (Betty ownr Betty Simonton Relators) 2630 SE Oak 926-3338
 SIMPSON Kenneth student LBCC 3235 SE 14th Av 926-3748
 SIMPSON Mark R sht mtl wkr Hammerquist 1909 1/2 SW Queen Av
 SIMPSON Ralph C (Inez tchrs aide Albany Private Sch) fiscal ofcr OSU
 1222 SW 26th Av @ Ch Robert '57 Ronald '59 Rebecca '59 Lori '62 926-3992
 SIMPSON Randy 1222 SW 26th Av 926-3992
 SIMPSON Robert B (Vivian) ownr Bob Simpson's Union Serv
 4222 SE 39th @ Ch Jefferey '59 926-2469
**SIMPSON TIMBER CO -GEORGE POORMAN PLANT MGR. N
 WAVERLY DR 'PO BOX 308' OFFICE 928-2228**
PLANT 928-7242
 SIMPSON TIMBER CO CREDIT UNION NE Waverly Dr 926-4437
 SIMPSON TIMBER CO PERSONNEL DEPARTMENT
 NE Waverly Dr 926-6055
 SIMPSON TIMBER CO TIMBER DEPARTMENT NE Waverly Dr 926-6055
 SIMPSON'S BOB UNION SERVICE Bob Simpson ownr 1260 Price Rd .. 926-6539
 SIMS Alma 338 SE 6th Av 928-4877
 SIMS Chester O (Betty) emp US Bureau of Mines & Loan Ofcr Fedl
 Metals Credit Union 4684 SW Willetta St @ 926-7184
 SIMS George E (Donna J) millwright Stayton Canning 612 SE Jefferson
 Ch Jerry '64 Terry Jo '69 926-2766
 SIMS Harold E (Edna M) employed 840 NW Jones Av @ Ch Robert '59
 Michael '64 926-5681
 SIMS Herbert J 1136 NE Cloverdale Dr 926-3880
 SIMS Lee R (Diane K) emp City of Albany 809 SE 29th Av @ Ch
 David '62 Teresa '66 Patrick J '67 926-4086
 SIMS Michael roofer 4745 Knox Butte Rd 928-3805
 SIMS Polly 1900 SE 6th Av 926-0613
 SIMS Ronald G (Unavee C) plant mgr Sims Fiberglass
 1900 SE 6th Av @ Ch Kathy '57 Mike '58 Steve '59 Scott '59 926-0613
 SIMS William C (Ann M) rfr 4745 Knox Butte Rd @ 928-3805
 SINCLAIR Minnie 2974 NE Alexander Ln @ 926-1308
 SINCLAIR Vernon (Helen J) millwrt Hobin Lbr Co
 2910 NE Alexander Ln 926-3562
 SINGER COMPANY THE Russell C Davis mgr 313 W 1st Av 926-2362
 SINGLETERRY Joseph 2620 SE Oak 928-8433
 SIPE Donald L student OCE 811 SW Washington 926-1058
 SIPE Elliott M (Patricia L medl asst Eusterman Vaughn & Bonnländer
 Doctors of Internal Medicine) sls rep Frito Lay Inc
 811 SW Washington @ Ch Richard '59 926-1058
 SIPE Robert C (Blanche) property mgr 3246 SE Salem @ 928-9446
 SISSEL Dorothy S 819 SW 18th Av (#3) 928-7367
 SISSEL Lorina G 151 NE Fairway Dr
 SISSEL William M (Susan K) admv asst Wah Chang
 1145 SW 25th Av @ Ch Mark '69 Michael '72 926-2429
 SITSLER Harvey L (Pearl) emp Fred Kubena 2650 SE Marion Ch Karen
 '61 Carl '65 Debra '66 Sandra '68 Johnny '70
 SITSLER Virgil L (Hazel J) retired 530 SE Queen Av Ch Terry '58
 Danny '61 Leon '62 Carla '64
 SITTON Bruce 3225 SW Park Terrace 928-7894
 SITTON Danny 2450 SE Sherman 926-7936
 SITTON Donald L Rt 2 Box 210-D 928-4648
 SITTON Eugene 'Gene' (Helen bkpr Sch Dist #5) mtce supvr South
 Albany HS 3225 SW Park Terrace 928-7894
 SITTON John student OSU 3225 SW Park Terrace 928-7894
 SITTON Laurence Rt 2 Box 210-C 928-4373
 SITTON Lee airport mgr & instr Lee's Flying Serv
 375 SE Scraevl Hill Rd 926-7628
 SITTON Randy emp Ore State Police 1233 SW 9th Av Ch Marlie '64 926-2348
 SITTON Rocky (Diane) slsmn Combine Ins 1650 SE Jackson 926-0339
 SITTON Woodrow D (Marcella slsldy Stebbins Pharm) head sawyer
 FWFP Plywood 3230 SE Marion @ 926-5440
 SIVER M C 330 SE Jefferson 926-1273
 SIZZLER FAMILY STEAK HOUSE 2148 SE Santiam Hwy 926-6591
 SJOBLOM Annice 1715 SW Walnut @ 926-1227
 SJOVIK Knut (Inger) bldg contr 1438 NW Gibson Hill Rd @ Ch Inger
 '60 Karin '60 926-0397
 SJOVIK KNUT contractors-general 1438 NW Gibson Hill Rd (ofc) 926-0397

1704 L. Pacific Blvd.
 Midway TV Bldg.

Silver Flip Beauty Salon

Phone 926-1688





133 NORTH LYON ST
PHONE 926-4446

SMITH GLASS SERVICE, INC.

AUTO - WINDOW - PLATE - MIRRORS - SHOWER DOORS

ALBANY, ORE 97321

COMMERCIAL GLAZING



JOHNSON'S ALBANY DIRECTORY

SJOVIK Mari Ann emp Payless 1438 NW Gibson Hill Rd.....	926-0397	SLOVER Norman (Paula) emp Western Kraft Rt 2 Box 99 Ch Jeffrey '69 Wendy '72.....	928-7097
SKATEWAY ROLLER RINK 725 SE Montgomery.....	926-9059	SLOVER Steven E (Sandra) emp Albany Frozen Foods Inc 2520 SE 20th Av @ Ch Melissa '74.....	926-0564
SKELTON April hseprk Albany Hosp 1405 NE Front Av Ch Kathy '70.....	928-7286	SLUPE Rodney (Dinah R slsldy Bouton Rlty Inc) Rt 3 Box 109-L Sico.....	928-9318
SKELTON D L (Karen E bus drvr Sch Dist) emp Ore Met 1033 SE Main @.....	926-5464	SLUPE Rodney H 2010 SE Main.....	928-9318
SKELTON David 4381 NE Waverly Dr.....	926-0356	SLYTER Dennis (Judy) emp Linn Cty Sheriff's Dept 1749 Grove Lebanon.....	
SKELTON Evonna 1405 NE Front Av.....	928-7286	SMALL Eugene A (Marilyn J tchrs aide Oak Sch) ownr Albany Marine 3800 SE Chicago Ch Teri '58.....	928-7271
SKELTON Kenneth L (Lola A) emp Wah Chang 1405 NE Front Av @ Ch Patti '57.....	928-7286	SMALL Pamela 3800 SE Chicago.....	928-7271
SKI & SNOW REPORTS 1545 NE Old Salem Rd.....	928-4517	SMALL PHIL STORE FOR MEN - MEN'S CLOTHING, FORMAL WEAR RENTAL- ELMER S KYLE OWNER 238 W 1ST AV..... 928-2024	
SKIENS James R 1830 SE Thurston.....	928-4246	SMALL Wren E (Frances A) retired 1033 SW Calapooia @.....	928-7182
SKIFF Diane 430 NE Clover Ridge Rd.....	926-3345	SMALLMAN Gordon (Juanita) carp 1014 SE 4th Av @ Ch Gordon '67.....	926-4322
SKIFF James W (Myrna J) press opr Duraflake 450 NE Clover Ridge Rd @ Ch Sherry '57 Billy '60 Debbie '62 Davie '63.....	926-3345	SMALLMAN Kathi emp Albany Genl Hosp 1014 SE 4th Av.....	926-4322
SKILLEN Gladys 520 SE 38th Av.....	926-8304	SMALLWOOD Dennis (Charlene) secy M O Salmon & Sons 2728 South Shore Dr Ch Todd '61..... 928-4077	
SKILLER Arlie C (Nance E) sander opr Simpson 1810 NE Front Av @.....	926-2086	SMART Mary A 2110 SE Thurston.....	928-8521
SKILLINGS E A 230 S Lyon (#4).....	926-2875	SMEDBERG Carol tchr Memorial Jr HS 645 SE 35th Av @.....	926-3569
SKINNER David (Barbara F) emp Georgia Pacific Rt 4 Box 403 @ Ch Paul '65 Andrew '68.....	926-3159	SMEE Wilson P (Margaret secy) slsmn Mutual of Omaha 1215 SE Thurston @.....	926-0289
SKINNER Fred 1830 SE Thurston St (#17).....		SMID Albert W (Lola) retired 1640 SW Crittendon St @.....	928-4998
SKOEN Alvin (Lola E) mlwrtr Wah Chang 1128 E 1st Av.....	926-3646	SMIDA John (Margaret) asst mgr Albers Feed & Farm 2710 SE Tudor Way Ch Kathy '59 Joey '61 Pat '63 Patricia '66.....	928-1903
SKOEN Corrine 1128 E 1st Av.....	926-3646	SMILEY Charles (Sharon) emp Wah Chang 3524 SE Lafayette @ Ch Cheryl '69 Melanie '72.....	928-5562
SKOEN Courtney (Mary student) machinist 440 SE Chicago.....	926-3127	SMISEK Fred (Jean R) drvr 1060 SW 15th Av.....	926-4300
SKOEN Elmer (Sonya) drvr Interstate 5 1530 SE Shortridge Ln @ Ch Shawn '69 Delena '71.....	928-3401	SMISEK Linda 1060 SW 15th Av.....	926-4300
SKOEN Gerald (Noriko) emp SWF Rt 1 Box 47-A Tangent (T).....	928-8712	SMITH & SON PLUMBING Alfred L & Helen L Smith ptrns 2845 SW Pacific Blvd.....	926-6701
SKOEN Michael emp Bekins Moving 1128 E 1st Av.....	926-3646	SMITH Aaron E (Fayette) furniture wkr R Veal & Sons 205 SE Jackson.....	926-3691
SLACK Harry L (Connie J) mech Wimer Logging 2766 NW Robin Hood @ Ch Kelly '66 Christine '69 Stacie '71.....	928-3705	SMITH Alex (Daisy) project engr Simpson Timber Co 3732 SE Hill @.....	928-5639
SLACK Mars E Independence Rd.....	928-9766	SMITH Allan R (Arletta L designer Lovelace Floral) Rt 1 Box 247.....	
SLANGA Rodney H (Ida L) printer Albany Printing 2706 SE 27th Av @ Ch Todd '67.....	926-0142	SMITH B L tchrs aide Madison Sch 1103 SE 30th Av Ch Randy '60 Ricky '63 Susan '64 Karen '66.....	928-7026
SLATE Elaine emp Bungalow Box 297 Tangent (T).....	928-9989	SMITH Berlita Kaye SE Santiam Hwy Rt 1 Box 249-B.....	928-7026
SLATE MACK JR excavating contractor Tangent (T).....	928-9911	SMITH Bert (Georgia opr Good Neighbors Greeting Services) owner Mid-Valley Bookkeeping 3207 S Pine @..... 928-8374	
SLATE Mack M (Estalin) ownr Mack Slate Rock Pit 1110 S Sherman St @ Ch Julie '59 Peggy '67.....	928-3886	SMITH Bert C (Georgia) acct Mid Valley Bkpng 3207 SE Pine @.....	928-8374
SLATER Debra 3151 NW Valleyview Dr.....	926-2491	SMITH Bertha E Mrs 839 SW 5th Av @.....	928-8229
SLATER Lewis W (Carolyn Joy emp Ore Freeze Dry) emp Amer Plywood Assn 3151 NW Valleyview Dr @ Ch Cheri '57 Pamela '59.....	926-2491	SMITH Bessie 1010 SE Geary (#4) @.....	
SLATER Phillip (Carolyn accounts clk Genl Elec Credit Corp) Ch Jennifer '72.....		SMITH Betty tchr aide Madison Sch 1103 SE 30th Av.....	926-8048
SLATON CLEANERS - DRY CLEANERS, LAUNDRY, ALTERATIONS- LOUIE SLATON & BETTY SLATON PTRNS. 838 E PACIFIC BLVD..... 928-9402		SMITH Betty PO Box 144 Crabtree.....	928-8896
SLATON Clifford (June R ownr Cynthia's Bty Shop) rtrr Ransom & Smith 758 NW Laurel Pl @ Ch Janell '61 Steve '57.....	926-1264	SMITH Bill E (Kathryn) mlwkr Northside Lbr Co Philomath 920 SE Airport Rd Ch Laura '63 Lonnie '62 Linda '61 Leonard '59 Lisa '68.....	926-3168
SLATON Louie (Betty ptrn Slaton Cleaners) ptrn Slaton Cleaners 830 S Madison @..... 928-9402		SMITH Burson E (Eudeema emp Wah Chang) logger Rt 1 Box 277M.....	928-8043
SLATON Wayne W (Helen L legal secy Emmons Kyle Kropp & Kruger) casting opr Ore Met 588 S Nebergall Loop @ Ch Cathy '57 Dottie '58.....	926-4100	SMITH Charles W (Norma L bkpr Courtesy Corner) retired 220 NW Quarry Rd @.....	926-1612
SLAY David 606 SE Baker.....	926-2328	SMITH Craig (Donna bkpr & sls Singer Co) 945 Circle Blvd Corvallis.....	
SLAY Frank A (Juanita A) emp American Can 1920 SE Columbus Place @ Ch Keith '58 Tamara '61 Suzanne '65.....	926-6954	SMITH Darrel Rt 1 Box 249-B SE Santiam Hwy.....	928-7026
SLAYTER Hallie 3724 SE Lafayette.....	928-7343	SMITH David (Grace) retired 3246 SE Salem Av (#17) @.....	926-7019
SLECHTA Charles J (Coleyne A) plbr Chuck's Plbg 3614 SE Pine @ Ch Joann '58.....	926-9578	SMITH Delbert (Sandi) drvr Boise Cascade 2226 S Jefferson Ch Danny '70 Wendy '73.....	
SLECHTA Steven 3614 SE Pine.....	926-9578	SMITH Dennis (Diana) psychiatry aide Fairview Hosp 3610 SE Hill @ Ch Deborah '69 Dwane '71 Dalaina '73.....	926-6140
SLIGTER Harry (Wilma) genl mgr Lely Pacific Inc 3530 Mariposa Dr @.....	926-6382	SMITH Diane student 3207 SE Pine.....	928-8374
SLINGSBY Cheryl student U of O 1124 Lakewood Dr.....	926-6854	SMITH Diane 3207 S Pine.....	928-8374
SLINGSBY William F (Cora emp Gwinn Rlty) retired 1124 Lakewood Dr @ Ch Richard '62.....	926-6854	SMITH Donald (Diane emp Wimer Logging) emp Champion International 4425 NW Terra Lynda Dr.....	928-8867
SLOAN DONALD C AND COMPANY 208 SW 5th Av.....	926-8637	SMITH Donald E 4425 NW Terra Lynda Dr.....	928-8867
SLOAN M Joe (Patsy) mixer opr Corvallis Pipe Plant 5218 SW Oakville Rd @ Ch Cynthia '60 Tracy '63.....	726-6520	SMITH Donna O emp Albany Genl Hosp 925 SW 22nd Av.....	926-8521
SLOAN Michael (Marlene) emp Linn Cty Sheriff's Dept Rt 1 Box 219 Brownsville.....		SMITH Duane C (Janice K) ptrn Ransom & Smith Realtors 2405 S Liberty Ch Carly '65 Shannon '68..... 928-7173	
SLOAN Robert J (Mary M) retired 1300 SW 9th Av @.....	928-9195	SMITH E 750 SE queen Av (#24).....	928-2073
SLOAN William J (Mary Jane) emp Wah Chang 1520 SE Center @ Ch Walter '62 William '64 Molly '66.....	928-2971	SMITH E Donald 1603 E 1st Av.....	926-6797
SLOCUM H G (Mona) dock formn I-5 Freightline Inc 1520 SW Allen Corvallis.....		SMITH E L 2446 SE Sherman.....	
SLOPE Richard (Mrs Richard) 1830 SE Thurston St (#26).....		SMITH Earl (Mae) retired 624 SE Montgomery.....	926-3487
SLOTTE Ronald W (Darlene rept Reid's Veterinary Hosp) emp American Can Co 1104 SE 38th Av @.....	926-5463	SMITH Earl L 3245 SW 13th Av.....	926-9741
SLOVER Dean T Rt 1 Bx 13 Tangent (T).....	928-2232	SMITH Edward R 1625 SE Jackson.....	926-9537
SLOVER Del emp Wah Chang 1625 SW Lawnridge Ch Rick '57.....	928-3519	SMITH Eileen 1401 NE Pacific Hwy.....	926-0443
SLOVER Doug 943 SW 22nd Av.....	926-6468	SMITH Elmer L cabinet maker 620 NW Quarry Rd.....	928-9410
SLOVER Douglass emp Normarc Inc 1625 SW Lawnridge.....	928-3519	SMITH Enes H (Pamela L) wldr Wah Chang 1332 SW 8th Av Ch Anthony '68 Melissa '71.....	928-8209
SLOVER Eldon D 2520 SE 20th Av.....	926-6976	SMITH Ernest D (Regis D) emp Western Kraft 2240 SE Salem Av @ Ch Robyn '58 Timothy '60.....	926-4865
SLOVER Lloyd D (Jean M) emp Wah Chang 1045 NE Houston @ Ch Keith '61.....	926-3938	SMITH Ernest J (Maxine E) retired 1905 SE Waverly Dr (#92) @.....	928-4518
		SMITH Eugene P (Lorraine C) slsmn Tripp & Tripp 2920 SE Park Terrace @.....	926-3601
		SMITH Everett V Jr (Margaret J) shpg clk Leading Plywood Corvallis 3626 SE Three Lakes Rd @.....	926-3932



JOHNSON'S ALBANY DIRECTORY

SMITH Fred B (Ethel C) tchr West Albany HS 3110 SE Oakwood Av ⊗	926-2535	SMITH Reid 1299 SW 8th Av	928-2487
SMITH Fred C (Leona F) retired 1155 SW 10th Av ⊗	928-3292	SMITH Rex (Barbara) drvr slsmn I-5 Freightline Inc 1330 SE Hill	
SMITH G E 3130 SE 14th Av	928-7688	SMITH Richard (Susan) emp Troxel Concrete Constn Co 705 SW 14th Av Ch Linda '60 Judy '63 Debbie '64 Betty '66 Peggy '68	928-2087
SMITH G W 2917 NW Valley View Dr	926-1272	SMITH Richard A (Sue M emp Ransom & Smith Realtors) emp Ransom & Smith Realtors 1299 SW 8th Av ⊗ Ch Robin '59 Richard '66 Rhonda '67	928-4578
SMITH Gary owner Gary's Rt 2 Box 36-X ⊗	258-6312	SMITH Richard K (Helen M) mlwrt Amer Can 1166 SW Alandale Av ⊗ Ch Tim '60 Jeff '62 Dan '64	926-8736
SMITH George E (Marguerite) retired 209 NW Picardy Ln ⊗	928-9109	SMITH Richard L (Ruth A) supt Sch Dist #5 732 SW 4th Av ⊗ Ch Courtland '57 Kelli '60 Bret '62	926-1834
SMITH GLASS SERVICE INC - AUTO, WINDOW, PLATE & MIRRORS, SHOWER DOORS & COMMERCIAL GLAZING, FULLER PAINTS- LYNN SMITH PRES., JAMES E SMITH MGR. 133 N LYON ST	926-4448	SMITH Rick 3017 SE Lansing	928-1730
SMITH Greg 2552 SE Hill	926-7359	SMITH Robert 3050 SW Liberty	926-7287
SMITH Gregory student LBCC 2998 NW Scenic Dr	926-3841	SMITH Robert O (June E) mlwrt SWF Inds 2515 SE Three Lakes Rd ⊗ Ch Katrina '61 Vicki '66 Robbie '68	926-5273
SMITH H 817 SE 4th Av	926-1295	SMITH Robert W Jr (Linda R) emp Wah Chang 1650 SE Main ⊗ Ch Jodene '69 Ginger '72	926-6365
SMITH Harry H 2998 NW Scenic Dr	926-3841	SMITH Robin 6060 NW Primrose	928-7779
SMITH Harvey Jr (Donna) emp Ore Met 1407 SE 33rd Av ⊗ Ch Lorrie '68 Jeffery '70	926-4967	SMITH Ronald (Betty) emp Weder Logging Co 924 SW 10th Av Ch Susan, Debra	
SMITH Helen emp Albany Genl Hosp Rt 3 Box 172K Lebanon		SMITH Ronald L (Kathleen C) owner Courtesy Corner Service Station & Albany Heating Oil 899 S Calapooia ⊗ Ch Taylor '58 Steffonie '80 Mitchell '83	928-2141
SMITH Herbert B (Lilah) assoc broker Ransom & Smith Relators 1225 SW 8th Av	926-4374	SMITH Roy W (Ludy) emp Comstock Co 1616 SE 2nd Av ⊗ Ch Wange '70 Anya '72	926-0989
SMITH Hugh 725 SE Davidson (#23) Ch Deloris		SMITH Ruby 400 SE 14th Av ⊗	928-7236
SMITH Ianthe 1138 SW 8th Av	926-9552	SMITH Steve Rt 2 Box 279-A	926-0775
SMITH Ila L Mrs 1427 NE Front Av	928-9645	SMITH Sylvanus F (Agnes M) CPA Brand S Corp 833 SE 28th Av ⊗ Ch Teresa '57 Timothy '57	926-5410
SMITH Ivan B (Diane L) owner Men's Suit Center 2219 Marion Ch Mark, Mike		SMITH Terry 2230 SE Oak	928-4975
SMITH Jack O (Karen K emp Albany Genl Hosp) trainee Wah Chang 1535 SE Tudor Way ⊗ Ch Kim '65 Scott '70	926-4898	SMITH Thomas R supply man Albany Frozen Foods 1919 SW 15th Av	926-0494
SMITH Jack Robert (Theresa) logging mgr US Plywood 6060 NW Primrose ⊗ Ch Penny '59 Chris '69	928-7779	SMITH Wallace R (Helen L) mach Wah Chang PO Bx 144 Crabtree	928-8896
SMITH James E (Sandra) mgr Smith Glass Service Inc Rt 4 Box 341-H ⊗ Ch Bryan '65 Laura '68	926-5917	SMITH Walter E (Mary Evelyn Tupperware mgr) formn Herrold & Jensen Implt 1850 SW Walnut ⊗	928-9313
SMITH James R 1424 SE 33rd Av	926-0312	SMITH Walter J (Devonne J) emp Wald Constn Rt 2 Box 279-A ⊗	926-0775
SMITH James S (Margaret J ptrnr Top Value Market) ptrnr Top Value Mkt 833 SE 35th Av ⊗ Ch Rodney '65 Sheri '68	928-7315	SMITH Walter Mrs 1145 SW Calapooia	926-2419
SMITH James T 832 SE 34th Av	926-8457	SMITH Wiley J S (Carol L) cheml engr Wah Chang 3050 SW Liberty ⊗ Ch Wiley '63	926-7287
SMITH Jeff 899 S Calapooia	926-2141	SMITH William 1433 SE 27th Av	926-0052
SMITH Joe sta atndt Bob's ARCO Rt 1 Box 277-M	928-8043	SMITH William E (Donna) serviceman BN Mobile Homes 2725 NW 12th ⊗ Ch Brent '66 Scott '71	926-2040
SMITH John D (Florence) supt Riverside Cemetery 1305 SE 2nd Av ⊗	928-8349	SMITH William G (Barbara J ownr Nelson Trlr Park) water supvr PP&L 1763 SE 51st Av ⊗	928-9587
SMITH Jon A (Connie) cement contr John Koch 1440 SW Broadway ⊗ Ch Carmen '68 Helen '71	926-2067	SMITH William R (Jeanne) scaler & grader Columbia River 3335 SE Jackson	926-0344
SMITH Joseph F (Betty) emp Nebergall Meats 1070 SE 18th Av ⊗ Ch Larry '59 Bonnie Jo '60 Douglas '62 Daniel '63	926-5285	SMITHSON Charley H (Carlotta) carp mlwrt 1809 NW Sunny Ln	926-0638
SMITH Karen 729 SE 34th Av	926-1305	SMITHSON William (Linda) body & fender repair 4275 SE Santiam Hwy Ch Chad '71	926-2017
SMITH Karen ownr Candlelight 3017 SE Lansing ⊗ Ch Linda '58	928-1730	SMOKE-CRAFT INC meats William L Mikkelsen pres & Myles G Ludwig v pres 850 SW 30th Av	926-8831
SMITH Ken D 2015 SE Casa Villa	926-1843	SMOKER Emerson (Lynda) 525 SE 24th Av (#19)	926-7228
SMITH Kenneth (Betty emp USPS) farmer Rt 2 Box 210-G	928-3871	SMOUSE Cheryl 3419 SE Pacific Blvd	928-9642
SMITH Kenneth F (Hallie) student LBCC 615 SE 6th Av ⊗ Ch Suzanne, Aimee & Daniel	926-6650	SMUCKER Elden R (Marilyn) emp First Assembly of God 3010 SE Santiam Hwy ⊗ Ch Douglas '57 Debra '59 Tamara '62	926-1700
SMITH L medl techn Albany Genl Hosp 3135 SE Madison	928-2457	SMYTH Don G 940 SW 18th Av	926-0105
SMITH Lawrence (Edna) upholsterer Albany Upholstery Cntr 115 Se Pine ⊗ Ch Amy '62 Andrew '73	926-4346	SNEED Belinda Rt 1 Box 303 S	928-7859
SMITH Lawrence S (Edith Ellen) retired 330 NE Chicago ⊗	928-9590	SNEED Jerry L (Lois M secy Pacific Sup) mech Wah Chang 3814 SE Hill ⊗ Ch Mike '57 Mitch '59	926-2312
SMITH Leo C 1433 SE 28th Av	926-2395	SNEED Mark 3814 SE Hill	926-2312
SMITH Linda D student OSU 3050 SW Liberty	926-7287	SNEED W E (Willie Belle) retired Rt 1 Box 303S ⊗ Ch Bryan '59 Loretta '72	928-7859
SMITH Lynn U (Mildred) pres Smith Glass Service Inc Thornton Lake Dr Rt 4 Box 252-S ⊗	926-3388	SNELL TOOL RENTAL CO - TOOLS, GENERAL CONTRACTING EQUIPMENT, LAWN & GARDEN EQUIPMENT RENTALS, HEAVY EQUIPMENT- EARL KLINGE MGR. 705 E 2ND AV	928-1201
SMITH Mary 3520 SE Oak		SNIDER C Vernon (Gloria) electn Casey Enterprises Inc Rt 1 Box 64 C Tangent (T)	926-2713
SMITH Merrill N emp Jackson & Prochnau 3419 SW Pacific Blvd (#7)	928-7327	SNIDER Candace student 845 NW Albany Rd	928-7369
SMITH Michael tchr N Albany Jr HS 2025 Casa Villa		SNIDER Donald S (Beth M) refrigerator opr Stokely's 845 NW Albany Rd ⊗ Ch Rebecca '57	928-7369
SMITH Michael R emp Albany Genl Hosp Rt 3 Box 598 Corvallis		SNIDER Lura L student 845 NW Albany Rd	928-7369
SMITH Mike 2219 Marion (#8)	926-7142	SNIDER V C (Velma) retired 620 E Thornton Lake Dr ⊗	928-2187
SMITH Millard (LaVera M bkpr Smith Sand & Gravel) ownr Smith Sand & Gravel 1233 SW 14th Av ⊗	926-2645	SNIPPEN Flora B 1939 E 1st Av ⊗	926-2192
SMITH O J 940 E 1st Av	926-4183		
SMITH Paul A (Becky L) slsmn Seven-Up Btlg Co 3001 SE Hill ⊗ Ch Lisa '73	926-7186		
SMITH Paul J Rt 1 Bx 47 A Tangent (T)	928-8855		
SMITH Paul R (June) Rt 2 Box 358 ⊗	928-7064		
SMITH Pauline secy Childrens Farm Home 2998 NW Scenic Dr ⊗	926-3841		
SMITH R Allan Rt 1 Box 247	926-0754		
SMITH Raleigh (Roberta ofc mgr Wentworth Motors Inc) Rt 1 Box 249-B			
SMITH Raleigh B (Roberta L) emp Frager Furn Co Rt 1 Box 249-B SE Santiam Hwy ⊗ Ch Darla M '59	928-7026		
SMITH Ralph 1625 SE Jackson	928-9325		
SMITH Ray B 932 SW Washington (#2)			





133 NORTH LYON ST
PHONE 926-4446

SMITH GLASS SERVICE, INC.

AUTO - WINDOW - PLATE - MIRRORS - SHOWER DOORS

ALBANY, ORE 97321

COMMERCIAL GLAZING



JOHNSON'S ALBANY DIRECTORY

SNIPPEN H Dale (Mildred A tchr Clover Ridge) retired 3425 SE Ermine @	926-3983	SOUTH CHARLES D DR phys Hwy 99 & SW 29th Av 'Professional Plaza' (ofc)	926-9471
SNIPPEN Marilyn emp State of Oregon 3425 SE Ermine	926-3983	SOUTH Elizabeth 1213 SW 36th Av	926-4559
SNODERLY Roy A (Ruth E bkpr Max Slate Jr) retired 2515 SE 9th Av @	928-9048	SOUTH SHORE BUILDING MAINTENANCE Roy Bidwell ownr 803 SE 7th Av	928-7422
SNODGRASS Howard J (Doris E) retired Rt 2 Box 170 Dever Rd @	928-8964	SOUTH SHORE SCHOOL Robert Shine prin 910 SE Bain	926-9466
SNOW PEAK DAIRY dairy products Isaac Mel Burch genl mgr 330 SW 3rd Av	926-1514	SOUTH SIDE TRAILERS INC W J Houfek pres, Adeline M Houfek secy-treas 5050 SW Pacific Hwy '3 mi South of Albany on S Pacific Hwy'	926-6048
SNOW Ted (Jerry) retired 1200 SE Salem Av (#9)		SOUTH Stephen (Rosemary secy) 1295 NW 17th Corvallis	
SNYDER A F 914 SE 31st Av	926-9363	SOUTHWEST Jimmy D (L Jean) trk drvr Wild's 1315 SE Madison Ch Stacy '70	
SNYDER Arden L conslr Linn Cty Mental Health Clinic 2220 SE Jackson	926-0596	SOUTHERLAND Dale 1640 SE Madison	928-4340
SNYDER Cecil H (Evelyn S) swtchmn SP RR 3721 SW Lone Oak Ln @	928-3931	SOUTHERN PACIFIC PIPELINE INC B R McKee supvr 3651 NE Conser Rd	926-2679
SNYDER Charles L (Christine Avon rep) emp Wah Chang 505 SE 27th Av (#11)	926-6738	SOUTHERN PACIFIC TRANSPORTATION CO freight ofc C E Testorff agt 10th SW & S Lyon	926-1563
SNYDER Donald K (Jessie) Rt 2 Box 280 @	928-3983	SOUTHERN PACIFIC TRANSPORTATION W V Conrad yardmaster 10th SW & S Lyon	926-2209
SNYDER Donald K Jr self employed Rt 2 Box 280	928-3983	SOUTHERN PACIFIC TRANSPORTATION CO W O Carpenter rdmaster 10th SW & S Lyon	928-7631
SNYDER F L & SON INC James D Snyder & Frank 'Hank' Sanders ptnrs 404 SE 2nd Av	928-7494	SOUTHWICK G C (Bertha) retired 1115 SE 7th Av @	926-2742
SNYDER Gary J (Helen tchr Memorial Jr HS) shift formn Ore Freeze Dry Foods 2542 SE Tudor Way @ Ch Tiffany '65 Jane '71	926-6242	SOUTHWICK Willard (Beverly engrng techn Soil Conservation Serv) servmn Northwest Natural Gas 834 SE 32nd Av @ Ch Patricia '62 Karyn '65	926-6953
SNYDER James A Crabtree	928-8745	SOUTHWORTH Paul E (Harriet) broker Worth Realty 625 SE Bain @	926-2166
SNYDER James D Rt 4 Box 375-S	926-6556	SOWARD Paul (Deanna meat wrapper Richey's Market) Rt 3 Box 761-S	
SNYDER Loren V (Lanetta D) lab techn O'Brian Dental Lab 513 SE 38th Av @ Ch Vonda '70 Trenton '72 Kresta '73	928-4773	SOWDER Michael (Karen A secy Briscoe & Assoc) tchr North Albany Jr HS Rt 4 Box 414-T	926-0273
SNYDER Rob 1640 SW 16th Av	926-7036	SOWERY Hal (Mrs Hal emp First Federal Savings & Loan) Rt 1 Box 315 Cumsilk	
SNYDER Robert student OSU 127 SE Waverly Dr		SPADY Charles J (Lois) pres Albany Sanitation Co 160 Oak Ln Lebanon Ch Diane '67 Susan '65	258-7534
SNYDER Robert R (Frances emp Fred Meyer) emp Duraflake 2912 SE Pine @ Ch Darrow '62	926-4584	SPADY Dean (Karen rept Albany Area Chamber of Commerce) carp Lantz Constn 1197 NE Centruy Dr (#32)	
SNYDER Ruth E 707 SW Broadalbin @	926-1265	SPADY Don C (Renee M student LBCC) emp Albany Sanitation 2102 SE Thurston	928-4732
SNYDER S G 1415 SE 20th Av		SPAETH LUMBER -LUMBER, PANELING- OLIVER W SPAETH JR OWNER 1585 NW 9TH ST CORVALLIS	752-1930
SNYDER Stan (Kathryn) highway engr Oregon State Highway 1415 SE 9th		SPAETH Oliver W Jr (Ruth) owner Spaeth Lumber 481 Survista Corvallis	753-5822
SNYDER Steve student LBCC 2526 SE Oak		SPAGNOLINI Don 3225 SE Chicago	
SNYDER Zeldia Rt 4 Box 375 Palestine Church Rd @	928-9997	SPAGNOLINI Donald J 2218 SE Oak	926-6438
SNYDER Zepha L 736 S Nebergall Loop @	926-1903	SPAGNOLINI Sue clk Circle K Food Store 512 S Nebergall Loop	
SODERSTROM Danny R (Barbara F) asst formn R Veal & Son 602 SE 34th Av @ Ch Jamie '68 Robert '69 Erica R '72	926-7088	SPAHR C J (Jean) bldr 3492 NW Sparks Av @ Ch Debbie '57 Sandie '63 Michelle '64	926-1009
SODERSTROM O E 1250 SW Vine	926-9956	SPAHR Daniel missionary 3492 NW Sparks Av	926-1009
SOEHL Glenn (June secy Forest Ind) mech Stoddard Chevrolet 2533 SE 16th Av @ Ch Jered '74	926-3293	SPAIN Arley 356 NW Rainwater Ln	926-8070
SOFORENKO Renee 724 SE Baker (#3)		SPANGLER Leslie student LBCC 928 SW 10th Av	926-0661
SOHN William (Patricia) student LBCC 1351 SE 27th Av Ch Andrew '72 Benjamin '74	928-1788	SPANGLER V L 928 SW 10th Av Ch Michael '59	926-0661
SOLBECK Floy L 1560 SW Liberty	926-6648	SPARKS Albert T (Judith) emp Wah Chang 2107 E 1st Av @ Ch Cory '71 Shannon '74	926-7116
SOLEMAN Robert L (Barbara secy Wood Fibre Exports Inc) appraiser Dept of Revenue Rt 4 Box 526-S Ch Mark '61 Eric '62 Kelly '67	926-4583	SPARKS Bill (Margaret) emp Merle Taylor Detail Shop 1322 SE 27th	
SOLESKY Matthew (Gail A cshr Pac NW Bell) 5843 NE Peterson Lane		SPARKS Carol 230 S Lyon	926-8393
SOLLARS George W (Dorothy M) emp Simpson Plywood 538 SW 4th Av		SPARKS Gully E (Dorothy L) retired 661 SW 11th Av @	928-9124
SOLLITT Charles K (Melissa tchr Oak Grove Elem Sch) tchr OSU 2531 NW Skyline Terrace @	928-2920	SPARKS Harold E (Kay cosmetician Payless Drug) formn Joslyn Mfg & Sup 1520 SW Park Terrace @	926-3441
SOMMERS Eldon F retired 1682 NW Gibson Way @	928-3859	SPARKS Kevin Rt 4 Box 371	928-7585
SONNE David Rt 3 Bx 109 P Scio	926-0788	SPARKS Lloyd B (Patricia F) emp Amer Can Corp Rt 1 Box 95-D Tangent (T) Ch Jerry '59 Michael '64	928-8995
SONNE Donald A Rt 1 Bx 329 S Lebanon	928-3751	SPARKS Michael (Joyce) drvr Cal-Gas Albany Inc Rt 4	
SORENSEN Bernard 719 SE 19th Av	928-7208	SPARKS Milton H (Ruby M) retired Rt 4 Box 381 @	928-7749
SORENSEN Bernard A (Donna) emp Albany Rock Products 7389 SW Buckingham Pl @ Ch Bobbie Jo '69 Dianna '72	928-3511	SPARKS William (Doris) log scaler Joslyn Mfg & Supply Co 1322 SE 27th Av @	928-9478
SORENSEN H Steven (Doris) tool & equipt coordinator Casey Enterprises Inc Rt 3 Box 237 Scio		SPARLING William A 'Bill' (Vera) mtce mech Wah Chang 950 SE Airport Rd (#81)	926-3321
SORENSEN Lonny Glen 1533 Nebergall Loop Rd	926-5748	SPAUR G Independence Rd	928-9766
SORENSEN N M emp Heath Laundromat & Veranda Restr 1213 SW Washington @	926-1459	SPEAR Marion E (Frances J library aide Lafayette Sch) mgr Stokely Van Camp 1001 SE 34th Av @ Ch Larry '57 Cynthia '60	926-6393
SORENSEN LeRoy J (Arrietta asst dir Opportunity Cntr) linotype opr Van Dahl Publications 3265 SW Pirtle Dr	928-7194	SPEELMAN Terri A tlr First Natl Bank of Ore Waverly Branch 2112 NE Front Av	926-9539
SORENSEN Stanley (Mary clk Linn Cty Assessor) 1630 7th Lebanon		SPEER M H 730 SE Queen Av	926-7010
SORSETH Jay O (June) mgr Penney's 3035 SW Lawnridge @	928-3607	SPEER Shaun Rt 1 Bx 29 Tangent (T)	926-0863
SORTE CURT B DR dentist 1036 SW Elm (ofc)	926-4511	SPEETZEN Gary M 2339 SE 34th Av	926-6779
SORTE Curt Bruce Dr (Mary Jean) dentist 2720 SW Lawnridge (res) Ch Jimmy '57 Julie '60 Tina '62 Curt '65	928-7321	SPEETZEN Thomas Rt 3 Box 776	928-8774
SOSSIE Pete (Juanita) retired 2305 SE Salem Av @ Ch Laura '58 Michael '62	928-2269	SPEGEL Jim L (Kathleen K) emp Wah Chang 1515 SE Howard Dr Ch Jimmy '65 Scott '67	926-4834
SOTO Albert B 221 SE Thurston	928-4926	SPENCE Floyd (Monnie) Rem Metals 4730 Knox Butte Av @ Ch Barbara '60	
SOTO Kathi 1130 SE Madison	928-4289	SPENCER ART CONTRACTOR Rt 4 Box 323 S	928-9595
SOTO Robert (Soccorro) emp SP RR 2727 SE Geary @ Ch Richard '58 Tammy '61	928-3484	SPENCER Arthur 1859 NW Valley View Dr	928-8578
SOTO Roger W 860 SE Davidson	926-0366	SPENCER Arthur L (Lorene) bldg contr Rt 4 Box 323 S	928-9595
SOULE Harold A (Ara I) retired 908 SW Ferry (#1)	926-4187	SPENCER Barbara conslr VocI Rehabilitation Ofc 859 25th SE Salem	
SOUTH ALBANY COMMUNITY CHURCH Clifford M Bergland pastor 2418 SE Geary	926-4762		
SOUTH ALBANY HIGH SCHOOL Alvin Mullican prin 3705 SE Columbus	926-8676		



"We don't sell insurance . . . we buy it for you."

BROKERS

456 W. Second Ave.

PHONE 926-7791

Albany, Oregon 97321

JOHNSON'S ALBANY DIRECTORY

369

- SPENCER C D Jr (Louise M) pres & sls mgr Indpt Mtr Transport Inc & Bekins Moving & Stge Co 3013 SW Lawnridge @ Ch Kelley Ann '57 928-9298
- SPENCER Clarence D Sr (Beatrice) 3115 SW Riverside Dr @ 928-8927
- SPENCER Dale (Mary E secy Vocational Rehabilitation) trk drvr U&R 3501 SE Meadow View @ Ch Tamie '58 Kim '61 Betty '60 Judy '64 926-2909
- SPENCER Geoffrey R emp Pioneer Natl Title Ins 1034 SW Calapooia 926-9620
- SPENCER George (Velma) retired 870 N Albany Rd @ 928-8391
- SPENCER Jeff (Jennifer) crane oiler Intnatl Trucking Rt 4 Box 380-M Ch Jamie '71 928-2041
- SPENCER Kelley Ann 3013 SW Lawnridge 926-5038
- SPENCER Monty D trk drvr Bekins Van & Storage 710 NW Peacock Ln 926-0919
- SPENCER Richard (Donna M mgr Stardust Motel) ownr Stardust Motel 2735 SE Pacific Blvd @ Ch Cynthia '57 Carilyn '61 Tamera '62 928-9998
- SPENST Elmer mtee Masonic Lodge Cemetery 1200 SE Salem Av (#10) 926-6959
- SPERLING Frank Rt 1 Bx 142 A Tangent (T) 926-9118
- SPETEN Harry (Lillian) retired 842 N Albany Rd 926-9118
- SPIDEL John (Louisa credit Sears) 114 Scraevl Hill Rd 926-6246
- SPIDLE Howard E (Juanita R) engr TV KOAC 1308 SE Umatilla @ 926-3575
- SPIER Carolyne wtrs Swept Wing 2114 SW 17th Av Ch Rodney '69 928-3178
- SPIESSCHAERT Lyle 880 N Albany Rd NW 926-3513
- SPIKER Lloyd M (Gladys M) 1834 NE Front Av @ 928-7908
- SPILE Knute L (Dorothy Amway Distr) 1905 SE Waverly Dr (#3) @ 926-4849
- SPINNEY Jerry 2297 SE Hill @ 928-3779
- SPIRUTA Edward (Lillian) emp Linn Cty Sheriff's dept Rt 1 Box 240-A 926-0048
- SPIRUTA F J police capt City of Albany Rt 1 Box 240-A @ 926-2517
- SPIRUTA Joseph J Rt 1 Box 240 926-6016
- SPIRUTA L V Rt 1 Box 240-A 928-2244
- SPITZ Donald (Shirley) emp Wah Chang 646 E Thornton Lake Dr Ch Sherry '63 Sheryl '64 Donald '69 928-4880
- SPIVEY Winston (Patricia M) CPA ptnr Marshall Spivey & Co PC 1208 NE Lafayette (res) 926-2521
- SPIVEY WINSTON MARSHALL SPIVEY & CO PC CPA 517 S Lyon 926-6016
- SPORTHAUS ALBANY sporting goods 222 SW Ellsworth 928-2244
- SPRAGUE Alan 810 SE 19th Av 928-4880
- SPRAGUE Daniel 964 SW Ferry 926-2521
- SPRAGUE Eldon emp Wah Chang 7469 SW Buckingham Pl @ 928-8005
- SPRAGUE Forrest (Hazel M) retired 319 SE 15th Av @ 926-5249
- SPRAGUE Janet Lynn babystr 1809 SE Jackson 926-4382
- SPRAGUE Jean Rt 2 Box 287-B @ Ch Robert '59 Mollie '62 John '65 928-9844
- SPRAGUE Lillian M 821 SE Jackson 926-2148
- SPRAGUE Matha Rt 2 Box 287-B 928-9844
- SPRAGUE Stephen student LBCC Rt 2 Box 287-B 928-9844
- SPRAGUE William 964 SW Ferry 926-2521
- SPRAGUE William R (Marlene N) agt Prudential Ins 964 SW Ferry @ Ch Scott '58 Dana '63 926-2521
- SPRAQUE & ASSOCIATES Bill Spraque mgr 2233 SE Santiam Hwy 928-6196
- SPREEN Pauline 855 SE Chicago (#44) 926-0545
- SPRENGER Alta R retired 208 SE 5th Av (#107) 928-3144
- SPRENGER Clifford H (Doreen L RN Albany Genl Hosp) farmer 3943 SW Pacific Hwy @ 926-7282
- SPRENGER Lewis R (Linda F Avon rep) emp McLagan Saw Co 1901 SE Columbus Pl Ch John '66 Mark '68 926-7356
- SPRENGER M 2215 SW Elm 926-3953
- SPRENGER Ronald student 3943 SW Pacific Hwy 926-7282
- SPRENGER Tom B (Sally A) emp Wah Chang 2981 NE Conser Rd @ Ch Thomas '63 Kyle '66 Jennifer '69 926-4920
- SPRIGGS Davie (Esther emp Pastime Tavern) 225 SE Davidson 926-0510
- SPRIGGS John tchr Oak Grove Sch 1027 SW Elm (#29) 928-2290
- SPRING E 1225 NE Linnwood Dr 928-2290
- SPRING HILL COUNTRY CLUB -PRIVATE & GROUP LESSONS, NEW & USED GOLF EQUIPMENT, WILSON, POWERBUILT & PING-REX DENHAM MGR. 155 COUNTRY CLUB LANE 928-8059**
- SPRINGER Richard R (Ruth A acct) sls mgr SWF Plywood 3105 SE Davidson @ 926-7930
- SPRINKEL William K 2139 SW 17th Av 926-7372
- SPRINKLE Richard L 1125 SE 11th Av 928-8567
- SPROUL Richard C (Deanna) dental techn 1305 SW Broadway @ Ch Debbie '60 Doug '64 926-9624
- SPUDNUT SHOP M E Bakke ownr 1639 SW Calapooia 926-1877
- SPURGEON Edwin L (Phyllis T) trk drvr West Coast Truck 719 SW 9th Av @ Ch Michele '63 Mark '67 928-7686
- SPURGEON Roy B 3703 SE Geary 926-8213
- SPURLIN Hazel 3520 SE Oak (#54) 926-7575
- SPURLIN Wade fieldman Willamette Seed & Grain 4147 SE 39th 928-9510
- SPURLOCK Owen L (Ethel L) retired 1417 NE Water @
- SPURRIER A R (Jo) retired 950 SE Airport Rd (#3) @ 926-7386
- SPURRIER Norman J (Betty C) printer Albany Printing co 1740 SE 24th Av @ Ch Phyllis '61 Norman Jr '62 926-7277
- SQUARE DEAL BUILDING & REMODELING -SMALL JOBS ARE OUR SPECIALTY- JACK McDONALD OWNER 317 E 4TH AV 926-2997**
- SQUIBB Leland d (Arlene F bkpr Penney's) emp jntr Meml Jr HS 626 SE 5th Av @ Ch Arla '59 926-2655
- St - SEE SAINT ALSO**
- STAFFORD Daniel P 2605 SE 4th Av 928-2169
- STAFFORD E emp Jean's Health & Happiness 1002 SW Gale 926-0379
- STAGGS A J (Alice emp Stockleys) 3231 NE Alexander Ln @ 926-2460
- STAGGS Esther student coll 818 SE 35th Av 926-0079
- STAGGS James J 818 SE 35th Av 926-0079
- STAHL Anna A 715 SE 3rd Av @ 926-1890
- STAHL Kathleen RN Albany Genl Hosp 750 SE Queen Av (#6) 928-2687
- STAHN Howard K 404 SE Burkhart 928-4608
- STALCUP James T 430 SW Washington 926-3326
- STALFORD E S 1126 SE 6th Av 926-3326
- STALFORD Erle (Jayne) 2435 SE 16th Av 928-9875
- STALFORD Linda 2830 SE Railroad Ch Tami '68 Angie '70 Justin '74 928-8101
- STALFORD Michael J (Junelle A) farm laborer Rt 3 Box 859 Ch Michael '66 Damon '68 Daniel Shane '72 928-8101
- STALICK Robert D (Barbara) dir instr Dist #8 1120 NW Shady Ln @ Ch Suzanne '61 Ted '63 Tom '65 928-8101
- STALVIG Floyd A (Carol E) mgr Vip's Arco Sta 505 SE 27th Av (#53) Ch Cindy '57 Brent '58 Timothy 926-5127
- STAMPFLI Edmund (Betty wtrs T&R) supvr Davis Constn 421 SE 5th Av Ch Chrystal '57 Dana '61 926-7932
- STAMPFLI F L 316 SE 4th Av 926-5107
- STAMPS Jennie emp Safeway 2050 SW Walnut 926-5107
- STAMPS Jerry L (Joyce emp Sunset Manor) emp Wah Chang 2415 S Fulton Ct @ Ch Dean '67 Clifford '70 926-1817
- STAMPS Lytt 3141 SE North Shore Dr 926-3627
- STANDARD OIL CO OF CALIFORNIA WESTERN OPERATIONS INC Don Wilson ownr 200 SW Pacific Blvd 926-1817**
- STANDIFORD Austin A (Mildred I) prod mgr Richies Mkt 615 SE Main @ 926-3627
- STANDIFORD Carol J emp state emp ofc 615 SE Main 926-3627
- STANEK Richard J Rt 2 Box 152 928-9787
- STANFIELD Kenneth M 1231 SW 14th Av 926-3498
- STANFIELD Michael (Nona) emp SWF Plywood 3618 SE Thruston @ 926-3731
- STANFIELD Sheri student WAHS 1231 SW 14th Av 926-3498
- STANGLAND Al 526 SE 3rd Av 926-3672
- STANLEY Bill (Myrtle secy US Plywood) auto slsmn 916 SE Bain @ Ch Christen '67 Michael '66 928-2790
- STANLEY Carl G (Mary B) dist judge & vice pres Albany General Hosp 805 SW Queen Av @ 926-1279
- STANLEY David L 1815 Daemon Pl 928-3622
- STANLEY J D (Judy G) emp mlwrt SWF Plywood 3503 SE Chicago @ Ch Sherri '63 Delores '64 Scott '66 926-7996
- STANLEY Louis A (Donna P) emp Willamette Industries 3143 South Shore Dr SE 926-7224
- STANLEY Ray 3717 SE Pine St 926-7996
- STANLEY Scott 3143 South Shore Dr SE 926-0529
- STANLEY Wally 1197 NE Century Dr 926-0529
- STANLEY William (Kathy) 705 SE 24th Av (#3) 926-3069
- STANTON Connie emp hsekpr 1037 SE 9th Av 926-1361
- STANTON Karen 722 SE 38th Av 926-1361
- STANTON Lowell L (Pansy L) emp Albany Planing Mill 722 SE 38th Av @ Ch Loren '57 Duane '62 Brian '64 Ivan '72 926-1361
- STANTON Theodore F (Catherine C nurses aide Albany Genl Hosp) retired 819 SW 9th Av 928-3414
- STANTON'S SLAUGHTER HOUSE James Nichols & Clarnell Nichols ptnrs Rt 1 Box 280 928-9719
- STAPLER Willard D (Dorothy) carp Simpson Tmbr 10459 SE Columbus @ Ch Randy '67 928-3913
- STAPLES Oscar Melvin 1200 SE Salem Av 928-9133
- STAPLETON Lawrence H (Vera M) retired 530 SW 10th Av @ 928-7127
- STARBUCK Phillip (Bonnie) self employed 1807 SE Marion @ Ch Wade '59 Wendy '61 Nick '63 926-4067
- STARDUST MOTEL Richard Spencer ownr & mgr 2735 SE Pacific Blvd 926-4233
- STARK Wanda L 705 SE 24th Av 928-4217
- STARKWEATHER George (Barbara) owner Albany Transmission Service 3291 Alexander Ln @ Ch Jean '60 Glen '62 928-2310**



OPEN EVENINGS

CALL 926-4236

STODDARD CHEVROLET

SALES - SERVICE

505 South Ellsworth
Albany, Oregon



We can help!

128 WEST 3RD AVE. - ALBANY - 926-4221

CITIZENS VALLEY BANK

Member F.D.I.C.

JOHNSON'S ALBANY DIRECTORY

STARR Clarence S (Marguerite R) ownr Owl Cafe 1014 SW Calapooia @	926-5327	STEELE Ronald D (Jennie M) emp Albany Intnatl Inds 929 SW 11th Av Ch April '72 James '73	
STARR Ken c (Edith I secy Ore Met) lab techn State Hwy Dept 628 SW Ferry (#10)	928-8288	STEELHAMMER John C (Salley) v pres Mill Sup Corp 156 NE Cherry Ln @ Ch Kathleen, Julie	926-2436 928-7606
STARR Vernon (Delores LBCC) plumbing inspr 2212 SE 22nd Av		STEEN Ada Mae 138 SW 7th Av	
STATE FARM INSURANCE COMPANIES L Wendell Emmett agent 333 SW 2nd	926-3363	STEEN Bernice owner Green Acres Ceramics 138 W 7th	928-7608
STATE FARM INSURANCE COMPANIES John P Dalen agent 850 SE Burkhart	926-6665	STEEN Cecil M 728 NE Lafayette	926-1790
STATE FARM INSURANCE COMPANIES R Dale Brown agent 2229 SE Santiam Hwy	926-6777	STEEN John C (Elizabeth M tchr Kiddie Kraft) emp SWF Plywood 2635 SE Sherman Ch Amy '67 Carole '68 Sally '71	926-7266
STATE SAVINGS & LOAN ASSOCIATION SAFETY DEPOSIT BOXES, LOANS, SAVINGS- CLARK E LINDSAY EXEC. VICE PRES. & MANAGING OFCR., KIRK E TIBBETS ASST. VICE PRES. 231 W 2ND 'PO BOX 728'	928-9458	STEEPROW Leslie O (Yvonne) mach opr Wah Chang 1515 SW Maple Ch Kimberly '67 David Dale '71	926-6117
SANTIAM BRANCH 2218 SE SANTIAM		STEEPROW Richard G (LaDonna R) crystal bar opr Wah Chang 644 E Thomson Lake Dr Ch Can '69 Michael '69 Chris '71	926-6739
STATEN James P (Joyce A) head cook Oregon Freeze Dry 1520 NW Spring Hill Rd @ Ch Brad '69 Scott '71	928-3617	STEFFERUD Jerome 808 SW Broadway	926-8554
STATESMAN newspaper Judith Kahut agent 1825 SE 34th Av	926-2586	STEFFY Garry mill wkr Wah Chang 2650 SE Pine Ln	926-9350
STATESMAN-JOURNAL NEWSPAPER William Main Waring publ & Rex Layton bus mgr 280 Church	926-7761	STEGEMAN Fred H (Ione) supvr mtc Wimer 2488 SE Marion @	926-7087
STAUBLE Franz J (Virginia D) rancher Rt 2 Box 153 @	928-9981	STEHLER John F (Jodean) trk drvr Rt 1 Box 254-H	926-4083
STAUBLE Paul M (Delia) emp Northwest Molding 2581 NW Valley View Dr @ Ch James '58 Melissa '61 Richard '63	926-5309	STEIMER Donald (Billie Ann) slsmn O'Toole Chevrolet 766 NW Laurel Pl @ Ch Ty '58 Todd '59 Tim '62	928-4375
STAUFFER Ed opr Wah Chang 725 SE Davidson	926-4129	STEIMLE Werner emp Albany Genl Hosp 1905 Casa Villa	928-8635
STAUFFER Elizabeth 1152 SW 12th Av @	926-3327	STEIN Clifford W 3633 SE Thurston	928-3114
STAUFFER Gary L 507 SE 22nd Av	928-4545	STEIN G 4150 NE Waverly Dr	928-3984
STAUFFER Jerry E (Elaine M) cabtmkr Lemmons Millwork 2045 SE Jefferson Ch Christina '72	926-9574	STEIN Jim whsemn Seed Co 301 SE Main (#12)	
STAUFFER Joseph D Jr emp Wah Chang 1230 SW 11th Av @	926-3010	STEINBERGER B F (Marjorie) agt Franklin Life Ins Co 2615 SE 25th Av @ Ch Debra '58	928-9249
STAUFFER Willard F Rt 1 Bx 257 L	928-3926	STEINBOCK Dennis 976 SW Ferry	928-7614
STAVROS Dean C (Joyce M) body shop Heritage Pontiac Olds Cad GMC Inc 820 SE Clay @ Ch Jason '71 Rachel '73	926-2529	STEINBOCK Karen sls-catalog Sears 1502 SE Jackson	
StCLAIR A E 5284 NE Old Salem Rd @	928-9047	STEINBOCK Ken D cook Arctic Circle 2040 SW Walnut	928-2813
StCLAIR Ada 5284 NE Old Salem Rd	928-9047	STEINBOCK Kenneth 1502 SE Hill	928-2966
StCLAIR Clyde L (Mary) switchman SPRR 724 SE Fulton Ch Ruth '67 Jeff '69	928-2885	STEINBRINK James 1086 SE 24th Av	928-8172
StDENNIS Lon (Kay prodn coordinator Northrup King & Co) 505 NE Cloverdale Pl	928-2289	STEINBRINK James C (Lillian F) retired 310 NE Chicago @	928-7100
StDENNIS Louis W (Flora E) retired 1430 SE Hill @	926-4547	STEINBRINK Jerry (Jan) metal wkr Wah Chang 3530 Circle Dr @ Ch Traci '63 Eric '69	926-3886
STEAD Mel Rev pastor St Mary's Catholic Church 822 SW Ellsworth	926-1449	STEINBRINK Myron (Joani) mtc Western Kraft 1086 SE 24th Av @ Ch Joleene '57	928-8172 926-4606
STEAGALL Robert (Marjorie) slsmn Tnpp & Tripp Rt 2 Box 284-C	926-3520	STEINER Alice M 2918 SE Burkhart	
STEAGALL Robert H student Rt 2 Box 284-C	926-3520	STEINER Rocky student 505 SE 27th Av	
STEAGALL Ronald L (Pam A) mech Paul's Auto 1520 SE 28th Av @ Ch Crystal '70 Jared '74	928-9374	STEINER Rocky A 2102 SE Jefferson	926-3881
STEARNS Phillip O (Darlene) civil engr Oregon State Hwy Dept 4169 SE 39th @ Ch Michael '58 David '59 Ted '63	926-0395	STEINER Roger W (Mary A) cabinet maker Lemons Millwork 2145 SE Hill @ Ch Staci '69 Jodi '73	926-1855
STEBBINS Harold E (Patricia Ann) owner Stebbins Plaza Pharmacy & Stebbins Pharmacy 1130 Park Pl @ Ch Brent '57	928-7605	STEINFELT Fred (Esther M) retired Rt 1 Box 210 Tangent (T) @	928-7938
STEBBINS PHARMACY -PHARMACY, DRUGGIST, PRESCRIPTIONS, COSMETICS, GIFTS, HALLMARK CARDS, RUSSELL STOVER CANDIES- HAROLD E STEBBINS OWNER 920 S ELM ST	928-9161	STEINHAUSER D 1112 SW 30th Av	926-7046
STEBBINS PLAZA PHARMACY -PHARMACY, DRUGGIST, PRESCRIPTIONS, COSMETICS, GIFTS, HALLMARK CARDS, RUSSELL STOVER CANDIES- HAROLD E STEBBINS OWNER 29TH & PACIFIC BLVD 'PROFESSIONAL PLAZA'	928-4800	STEINHAUSER Fred 1615 SW Park Terrace	926-6345
STEBBINS Sheri student OSU 1130 SW Park Pl	928-7605	STEINKE Melvin W (Evelyn owner Mel's Diner) 2510 E 9th	928-7081
STECKLEY Albert C (Lydia B) farmer Rt 2 Box 63 Lebanon @	928-3701	STEINMEYER Bertha 2622 SE Tudor Way	928-8571
STECKLEY Duane Rt 2 Box 299 Hardscrabble Rd	928-3060	STEINMEYER D Rt 1 Bx 47 A Tangent (T)	926-5687
STECKLEY Larry emp Railroad 588 SE Goldfish Farm Rd	926-2103	STELLA Joe A (Pat) ownr Albany Shoe Repr 919 SW 22nd	926-2479
STECKLEY Larry shpg dept REM Inc 2629 SW Umatilla	926-2646	STELLMACHER Allan C 1011 SW Elm	926-1204
STECKLEY Leonard L (Arlene D) plbr 2629 SW Umatilla @ Ch Lon '61	926-2646	STELLMACHER Lela Mrs 430 SW 6th Av	926-8958
STECKLEY Lydia 588 SE Goldfish Farm Rd @	926-2103	STELLMACHER W Frank (Eldred C) farmer 3024 SW Riverside Dr @	926-7492
STECKLEY Mark student Rt 2 Box 299 Hardscrabble Rd	928-3060	STELLMACHER Walter G (Tressie C) retired Rt 1 Box 163 Tangent (T) @	928-7914
STECKLEY Wilmer L (Della) farmer Rt 2 Box 299 Hardscrabble Rd @	928-3060	STELLMACHER William J agt Mutual of Omaha 6750 SW 30th @	926-3834
STECKLY Edward Mrs Rt 1 Box 360 @	928-3912	STELZER Oscar 4617 NE Viewcrest Ln	928-9852
STECKLY Harold D 550 SE Goldfish Farm Rd	928-7773	STENBECK Mary L student OCE 916 SW Maple	926-3256
STEEL Ray (Edith) sls Sears 1176 Grove St Lebanon		STENBECK Sam A (Wilma A) retired 916 SW Maple	926-3256
STEELE Cora Lee 1021 SW Walnut	928-9391	STENBERG Alan emp Fred Meyer 1135 NW Green Acres Loop	928-3425
STEELE David 1047 NW Northview Ln	928-3296	STEPHEN Edward (Betty) emp Smoke Craft Inc 2428 SE Sherman @ Ch Brian E '73	926-3822 926-5975
STEELE Ed 625 SE 2nd Av	926-9593	STEPHEN Larry emp Smoke-Craft 412 SW 5th Av	928-8728
STEELE G M (Margaret mgr Tom Tom Restr & Pancake House) emp Don Walt Pharm 1047 NW Northview Ln	928-3296	STEPHEN Mel R (Emma E) hod carrier 3045 SW Riverside Dr @	
STEELE Inez E 425 SE Geary		STEPHENS Clyde K (Sylvia J) emp State of Oregon 1739 SW 17th Av @ Ch Nick '68 Katherine '72	926-5321
STEELE Jerry W (Lorraine secy LBCC) emp City of Albany 2410 SE Main @	926-4041	STEPHENS Gary D 3246 SE Salem Av	926-2721
STEELE Larry (Jeanette) wldr Systems Mfg Co 2108 SW Washington @ Ch Terry '68 Tyler '70		STEPHENS Ivan H (Judith D) electn Wah Chang 3029 SE Hill @ Ch Gary '61 Douglas '63	926-3667 926-6656
STEELE Larry (Susan persnl Sears) 5223 Laurel Dr Corvallis		STEPHENS Larry 147 NE Cloverdale Dr	
STEELE Oscar W (Charlotte H) retired 602 SE 35th Av @	926-0853	STEPHENS Ronny G (Patsy L) wldr Rem Metals 1810 SE Jefferson Ch Richard '70 Tricia '72	926-2976 926-6805
		STEPHENS Roy (Ethel) retired 120 NE Curtis	
		STEPHENS S 2524 Pine Ln	
		STEPHENS Ted 2425 SE Tudor Way	926-5216
		STEPHENS Ted Jr (Janet) owner Willamette Auto Parts Rt 3 Box 44-D Scio @ Ch Brent '63 Troy '65	394-3940
		STEPHENS William W (Nellie J) pres Zirconium Technology Corp 147 NE Cloverdale Dr @	926-6656
		STEPHENSON David A 1235 SW 11th Av	926-4706
		STEPHENSON J L Rt 1 Box 249	926-4619
		STEPHENSON Jack R (Edith M emp Industrial Welding) telegrapher Ore Elec Co 1235 SW 11th Av @ Ch James '61 Danny '69	926-4706 753-6541
		STEPHENSON Pamela Rt 3 Box 817	
		STEPHENSON Robert G (Judith) slsmn Wines Realty 2650 NW Squire Av @ Ch Lynne '64 Brett '70	928-4309

JOHNSON'S ALBANY DIRECTORY

STEPHENSON Robert L (Patricia G) tape opr Geo-Pac
Rt 3 Box 817 @ 753-6541

STERBA Wesley (Hytha H) ownr Tower Grove Trlr Park
3285 SE Salem Av @ 926-6859

STEVENS Allan (Evelyn) ptrnr French's Jewelers
1445 NW Laruel Heights Dr @ 926-7269

STEVENS Diane 624 SW 3rd Av 926-7861

STEVENS Duane M 1321 SE 28th Av 926-7861

STEVENS Earl F (Marcia D) carp Republic Development
1945 SE Jackson 926-1339

STEVENS Gary G (Mary K emp Corvallis Clinic) emp Willamette Inds
3435 SW Takena @ Ch Derek '69 Rachele '69 Brook '73 926-0548

STEVENS KENNETH M DR Professional Plaza (ofc) 926-5595

STEVENS Kenneth M Dr phys & surg 1140 SE 10th Av (res) 926-9671

STEVENS Larry D (Laura L) printer VanDahl Publications
2506 SE Fulton @ Ch Melody '60 Ricky '61 926-6623

STEVENS Larry E (Melody maid Golden Door) emp Zirconium
Technology Corp 1820 SE 31st Av @ 926-6566

STEVENS Laura 1746 SE Main 926-2087

STEVENS Linda P 4325 NW Terra Lynda Dr Ch Cindy '62 Jeff '64 Dirk
'65 Patricia '69 926-3744

STEVENS Melvin S (Margaret) servmn Sears 1905 SE Waverly Dr 926-3744

STEVENS Sid L III (Carol A) jeweler French's 2524 SE Pine @ Ch Tom
D '70 926-3095

STEVENSON Don W (Barbara D) trk drvr Smoke Craft
1217 SE 38th Av @ Ch Angie '71 926-3478

STEVENSON Douglas E 324 3rd Tangent (T) 926-3478

STEVENSON Eugene R (Betty) plasterer 1620 E 1st Av Ch Patrick '58
Tina '62 926-6546

STEVENSON Hubert W 'Skip' (Nola J) traffic engr Linn Cty & ownr
Crown Signs 1320 N Albany Rd @ Ch Bill '58 926-0769

STEVENSON Les 1320 N Albany Rd 926-0769

STEVENSON Margaret 1620 E 1st Av 926-6546

STEVENSON Mike P (Esther M) student LBCC 1017 SW 13th Av 928-4457

STEVENSON Sandra student 1320 N Albany Rd 926-0769

STEWART Dale A ownr Dale Ray Awning Inc Crabtree 928-8724

STEWART H E Crabtree 928-3074

STEWART Shannon K housekeeper 2125 SE Main 928-4297

STEWART Clarence emp Lebanon 2369 NE Kenworthy Rd 928-8308

STEWART Danny (Elaine) formn Wah Chang 1925 SE Columbus Pl Ch
Cindy '58 Terry '61 Darla '64 Carla '64 Danell '66 Scott '73 926-4560

STEWART Dennis W (Donna M) emp Wah Chang 2915 SE 20th Av @ 926-2190

STEWART Dent retired 1015 SE 20th Av 926-2190

STEWART E D 'Eddie' (Viola) tchr LBCC 1107 SE 38th Av @ Ch Jodi
'60 Terri '62 Sherri '63 Barbara '71 926-6401

STEWART Elmer F (Dorothy L) engr Wah Chang
2811 SE Columbus @ 926-4076

STEWART Floyd W emp Haring Drywall 540 SE 5th Av (#2) 928-4395

STEWART J C 730 SE Queen Av 926-5915

STEWART James R (Judith E) emp Wah Chang 542 SE 38th Av @ Ch
Kenneth '71 926-4076

STEWART Janice C 2811 SE Columbus 926-4529

STEWART Mabel 235 SE Ermine @ 928-7561

STEWART Mark 2110 SE 34th Av 926-7800

STEWART Naomi F 427 SW 9th Av @ 926-9707

STEWART P 715 SE 24th Av 928-7561

STEWART Robert L packer Oregon Freeze Dry 540 SE 5th Av (#2) 928-7561

STEWART Russell L (Dorice) research Wah Chang 2110 SE 34th Av @
Ch Scott '59 926-5079

STEWART Shelley d dental asst Dr Wood 2110 SE 34th Av 926-5695

STEWART Stanley (Shirley E supvr Hervin Co) melting techn Wah
Chang 2311 SE Waverly Dr @ Ch Martin T '61 Darin Lewis '67 926-4034

STICE I Harold (Theodora J) chem Wah Chang 2855 NW Sunny Ln @ 926-4034

STICH A Luther (Christine L) formn Sch Dist
Rt 3 Box 768 Riverside Dr @ 926-9638

STICKLER Clarence (Mary) student LBCC 3040 SE Marion Ch Miles
'72 Ronald '74 926-9638

STICKLEY Larry (Janet emp Humpty Dumpty) tile layer
1410 SW Washington (#4) 928-7530

STICKNEY William A metallurgist US Bureau of Mines
1020 SW Broadway @ 928-4603

STIDD Robert L 3510 SE Oak 926-3291

STIFF Herbert L (R Jane) retired 2820 SW Lawnridge @ 926-3291

STIFFLER Homer C (Beverly secy Linn Cty Engr) apprsr Polk Cty
Assessor 2621 S Columbus @ 926-2439

STIFFLER Victoria 3520 SE Oak (#5) 928-4823

STILES B 2010 SE Main Ch Susan '66 Kathie '67 Jennie '69 926-2686

STILWELL Clifford L (Bettie J) formn Wah Chang 1445 SW Walnut 926-2686

STILWELL Douglas 1445 SW Walnut 926-2686

STILWELL J L (Twila B ofc mgr Millard F Willis atty) self employed
2809 SE Hill @ 928-8642

STILWELL Jacqueline 2809 SE Hill Ch Alicia '74 928-8642

STILWELL James L (Juanita) sheriff's dept Linn Cty Rt 1 Box 334S @ 928-7302

STILWELL Twila B ofc mgr Millard F Willis Attorney 2809 S Hill @ 928-8642

STINER Howard J (Ellen nurses aide Sunset Manor) retired
1905 SE Waverly Dr (#71) 926-3146

STINETT William G 326 SE Burkhardt 926-5423

STINNETT Brent emp Jackson & Prochnau 2750 SW Morns Corvallis 753-6461

STINSON C W (Fern payroll clk OSU) 2776 NW 12th Av @ Ch Danny
'57 926-0280

STITH Ronald (Sheryl tchr Calapooya Jr HS) 933 SW 11th Av 926-4337

STITT Charles A (Nancy J) painter 950 SE Airport Rd (#80) Ch
Michael '66 Robert '68 928-2064

STITZEL Edgar (Fay R emp Albany Genl Hosp) Rt 2 Bx 482 H 926-9896

STITZEL John A (Pamela J student WAHS) utilities SWF 2046 SE Hill 928-7478

SJOHN Raymond W (Lucene V) trk drvr Traux Oil
2805 SE Burkhardt @ 926-2959

StMARY'S CATHOLIC CHURCH Rev Mell Stead pastor
822 SW Ellsworth 926-1449

StMARY'S CCD OFFICE 815 SW Broadalbin 926-9327

StMARY'S SCHOOL 815 SW Broadalbin 928-7474

STOAKES Kaye C (Jerrie L) emp Two Wheel Horse 425 SE 28th Av @
Ch Sharon '62 Champe '63 Newell '72 928-2054

STOBBE Bruce L (Mary C opr Pac NW Bell) emp Ore State Motor
Vehicles 565 S Nebergall Loop Ch Randy '58 Lori '58 Leanne '61
Bonnie '64 Kelly Ann '65 926-3920

STOCKS Stephen C 113 NE Cherry Ln 928-9648

STOCKTON Jerry (Barbara) emp Millwright US Ply
2815 Windsor Pl @ Ch Connie '60 Sandy '61 Curt '62 928-4469

STOCKTON S C (Joyce ptrnr Oregon Restr Hwy 34) ptrnr Oregon Restr
Hwy 34 1807 SE 39th @ 928-8438

**STODDARD CHEVROLET - AUTO DEALER-NEW & USED CARS, SALES,
SERVICE & PARTS, CAMPER SALES, TRUCKS- WAYNE G
STODDARD JR OWNER 505 S ELLSWORTH 926-4236
USED CARS 4TH & ELLSWORTH**

STODDARD Imogene 7319 SW Camelot Dr @ 928-7858

STODDARD Mike G student OSU 1765 Ferguson Dr 926-4788

STODDARD Wayne G (Betty J) owner Stoddard Chevrolet
1765 Ferguson Dr @ Ch Jeannie '58 Christina '63 Ryan '68 926-4788

STODDARD Wayne G Sr (Hortense) auto dealer Stoddard Chevrolet
1932 NW Spring Hill Rd @ 926-1898

STOEHR Ron P (Shelley) emp Boise Cascade 810 SE 10th Av Ch
Edward '70 926-0036

STOLEING Chester R (Helen emp Wah Chang) self employed
1620 SW Queen Av @ 926-6282

STOGSDILL Albert C (Frances J) dist area engrng supt PP&L
1412 SE Santiam Hwy @ Ch Mark '60 926-2258

STOKELY VAN CAMP INC Marion Spear mgr 248 N Hill 926-0036

STOKES John K (Rose M) rtmn Canteen Co of Oregon
1236 SW Washington @ Ch Terri '59 926-0036

STOKES N L 795 SE 24th Av 926-0036

STOKES Robert N USMC 1236 SW Washington 926-0036

STOKES Sandy 1236 SW Washington 926-0036

STOKES Steve A student WAHS 1236 SW Washington 926-6296

STOKESBARY Jesse G 3115 SE Madison 926-2480

STOKO William J (Nellie C steno Ransom & Smith) asst purchng mgr
Wah Chang 1330 NE Chestnut @ Ch Tommy '57 926-7887

STOLL Arthur (Carol N emp Gift Box) emp Oregon White Truck
2552 SE 23rd Av @ 926-7976

STOLLE Robert (Georgeana) mach opr Brand S Plywood
1340 SE Thurston @ Ch Robert '58 Diane '60 928-8847

STOLLER Sam retired 3233 NE 54th Av @ 926-3120

STOM Chester B (Mary D dlr Neo-Life Vita) painter 3211 SE Hill @ 928-3434

STOM James A 1740 SW 13th Av 928-2052

STONBURG Don (Donna) 1197 NE Century Dr 926-6783

STONE Cecilia 855 SE Chicago (#31) 926-6783

STONE Dorvin R (Geraldine D) emp US Bureau of Mines
1445 SW Park Terrace @ 926-6783



BARRETT BROS., INC.
SALES - SERVICE - PARTS



TRUCKS

1234 E. PACIFIC BLVD.
928-3324





JOHNSON'S ALBANY DIRECTORY

STONE Douglas W 1135 SE 24th Av	928-7183	STREDWICK Lyle (Ingrid) saw opr Veal's Furn 919 SE 15th Av Ch Sonny '71 Eric '73	
STONE Eugene T (Gladys L) switchman SP RR 6687 NE Peterson Ln @ Ch Gene Jr '62 Gina '65	926-3902	STREET Daniel 118 SE 5th Av	926-7944
STONE J T 950 SE Airport Rd (#96)	926-7126	STREET Walter A (Stella) retired 2438 SE Marion @	926-5400
STONE Jack F (Velva) asst mgr Sears Roebuck & Co 3121 SE Chicago Ch Catherine '70 John '72 Brian '73	926-4344	STREET William B 118 SE 5th Av	926-7944
STONE James C (June) emp Western Kraft 3135 SE 13th Av @ Ch Curtis A '57 James Jr '59 Kimberly '66 Robert '63	926-4364	STRICKLAND Michael D 2205 SE Oak	926-0641
STONE Joseph E (Enid G) retired 1905 SE Waverly Dr (#13)	928-4919	STRICKLAND Richard L (Pauline P) USAF 6230 SW Horseshoe Ln @ Ch Richard '61 James '69	
STONE Lloyd B (Ina) 135 NE Denver @		STRICKLER Marvin D mach Northwest Inds Inc 2520 SE Main	
STONE Mary Jane tchr aide Calapooa Jr HS 1520 Central		STRINGER Ronald P (Susan L) shop formn Associated Tire 3534 SE Hill @ Ch Tracy '65 Shannon '70	926-7324
STONE Paul B (Virginia R) rewinder opr American Can 1865 SE Jackson Ch Shelly '70 Cynthia '71		STRODE Gordon W (Dorothy E) secy Wah Chang) electn Lincco Elec 212 NE Cherry Ln @	928-7159
STONE Virgil C (Louise) retired 145 NE Charlotte @		STROIT Frank W emp Oregon Freeze Dry 704 SW 9th Av	928-8597
STONE William T (Mary F) retired 2906 SE Geary @	928-3202	STROM Lorne R (Elizabeth P) US Marine Corps 652 E Thornton Lake Dr Ch Ricky '60 Eric '65 Wendi '68	926-9662
STOOPS E W (Wilma E) retired 3320 SE Davidson @ Ch Elizabeth '59	926-6326	STROMBECK Greg N (Jan M) electn Lincco Elec 3631 SE Union @ Ch Jennifer '68 Melinda '72	928-3946
STOPHER Gordon (Pamela) mtce mach & erectors 3510 SE Oak (#44)	928-8553	STROMBECK Owen D (Mary H) plant mgr Bermico 1106 SW 36th Av @ Ch Lori A '58	928-3853
STORM Mike E (Laura E) retired 345 SE Pine @	926-3586	STRONG David E (Clementina R) slsmn United Chrome 2710 SE 27th Av @ Ch Dayna '60 Vance '64 Sharla '71	926-2901
STORY Darrel W (Laura J) ownr Darr Oil Co Inc 1630 NW Spring Hill Rd @ Ch David '63 Tracy '65 Kelly '68 Jody '72	926-3533	STRONG Jonathan emp Linn Cty Sheriff's Dept 326 SE Pine	926-2803
STORY Jack (Betty) emp Beaver Pibg & Htg Rt 1 Box 72-B Tangent (T)	926-7487	STRONG Kenneth M (Bette) emp Western Kraft 3301 Echo Spring Pl Ch Anne Marie '70 Casey '73	928-2729
STORY William (Patricia) electn Wah Chang 3825 SE Oak @ Ch Ann Marie '71	926-0074	STRONG Lelia D 326 SE Pine @	926-2803
STOSE Shirley 836 N Albany Rd NW	928-7682	STROUD Jeffrey G student 1733 NW Fisher Loop	926-3007
STOTHOFF Larry B (Susan J) emp Wah Chang 2920 NE Clover @ Ch Dexter '60 Dennis '62 Sandi '63 Scott '67 Wendi '69	926-6450	STROUD Wendell H (Lois A) acct constn engr Cascade Steel Inc 1733 NW Fisher Loop Ch Kim '57 Gary '59	926-3007
STOUT Gary student Willamette Univ 1207 SE 26th Av	926-0121	STROUP James H (Carol) correctional ofcr State of Oregon 2880 NE Clover @ Ch James '62 Suzanne '64 John '65 Jess '67	926-0360
STOUT Katherine R 710 SW 5th Av (#5)	926-2611	STROUT REALTY - REAL ESTATE, HOME, FARM, HOUSE SALES - DUANE A DRUSHELLA BROKER & MGR. 904 E PACIFIC BLVD	928-3373
STOUT Lermond E 'Larry' (June) assoc broker Gwinn Real Estate) ofc emp Wah Chang 1207 SW 26th Av @	926-4923	STRUBHAR D 915 SE Davidson Ch Jayne '58 Steven '61 Jimmy '64	
STOUT M Kathleen emp State of Oregon 1207 SW 26th Av	926-4923	STRUCKMEIER Glenn E (Marjorie A) emp Meeker Fertilizer Rt 2 Box 292 Ch Randy '57 Gary '59	928-9933
STOVALL DUANE (Sharon) cement contr 3025 SE 16th Av @	926-7294	STRUNK Fern 1805 NE Front Av	926-5411
STOVALL Fred (Faye emp Golden Door Motel) concrete contr 815 SE Cox @	928-7845	STRUNK Jack D 329 SE 3rd Av	928-3676
STOVALL Jean slsldy Dorothy Erblad Realtors Lebanon		STRUNK Janice 525 SE 24th Av (#37)	926-7473
STOWE Gerald 4571 NE Viewer Ln	928-9009	STRUNK Ralph (Fern W) mach mtce Ore Met 1805 NE Front Av @	926-5411
STOWERS Jodi wtrs Pedro 3145 SE 15th Av	926-2820	STRUNK Tony L (Debbie C) emp Smoke Craft 805 SE 12th Av (#1) Ch Toni '71 Shannon '73	
STOWERS William A (JoAnne M slsldy JoAnne Berlene's Corvallis) rt mgr Coca-Cola 3145 SE 15th Av @ Ch Michael '58	926-2820	STRUTHERS Phyllis 2421 SE Main	926-6823
STOYER Bruce (Pamela) sls mgr Golden West Mobile Homes 1626 NW Crittenden Loop		STRYKER Dennis student 1545 SE Salem Av	926-1705
STPETER'S EPISCOPAL CHURCH Rev Joseph P Russell pastor 1099 SW Queen Av	926-3188	STRYKER Don S (Lorene J slsldy Henshaw Rlty) plt mgr Cal-Gas Albany 2815 S Shore Dr SE @ Ch Alan '58	928-2013
STRADA Dennis D 1233 NE Water Av	928-8220	STRYKER Gene D (Ann L) city equipt opr 1545 SE Salem Av Ch Gary '58	926-1705
STRADER Robert W (Judy C) ownr Buzz's Refgrn 1057 SW Alandale @ Ch Kimberly '61 Stephanie '63 Carmen '65 Tammy '66	926-6715	STRYKER W E (Emma B) retired 2211 SE Salem Av @	926-2357
STRAIGHT James (Grace M) retired 4677 SE Christopher @	928-2279	STUART Ada 3520 SE Oak (#57)	926-3374
STRAIT Cecil F Sr mech Albany Frozen Foods 628 SW 9th Av @ Ch Robert '61		STUART Lena 617 SW Walnut @	928-7439
STRAIT Frank 820 SE Bradley	928-8597	STUART W Walter Jr acct Wah Chang 617 SW Walnut	928-7439
STRAIT Kay 3600 NE Dian Av	926-4531	STUBBLEFIELD Wayne O (Lone L emp Sears) emp Wah Chang 1435 SE Thurston @ Ch Michael '57 Becky '59 Bobbi Jo '61 Teresa '63	928-4680
STRAIT Linda 628 SW 9th Av		STUBBS Richard (Carroll emp Citizens Valley Bank) acct Brudvig & Baker 2554 SE Tudor Way Ch Angela '70	926-0251
STRAIT Russell D (Virginia) refrgn engr Stokely Van Camp 1290 SE Main @	926-4326	STUCKEY Thomas J 1830 SE Main	926-8066
STRANDT Gunether W Jr 3604 NE Adah Av	926-3762	STUDER Catherine student 4310 NE Woods Rd	928-3752
STRANDT Gunether W Sr (Clara M) cty surveyor 3604 NE Adah Av @	926-3762	STUDER Ed F (Anna R) 4310 NE Woods Rd @ Ch Susanne '57	928-3752
STRANDT Rudolph O F (Ida Anna) farmer Rt 1 Box 245 SE Santiam Hwy (#20) @	928-9764	STUDER Francis student 4310 NE Woods Rd	928-3752
STRANDT William H (Marian H) drvr slsmn coast Distrs Rt 4 Box 355 Metge Ln @	928-8903	STUDER Theresa 4310 NE Woods Rd	928-3752
STRANEY Gene A (Louise emp Wah Chang) servmnn Valley Serv 129 SE Lake @	928-9444	STUEHMER Theodore N telegrapher clk SPRR 1200 SE Salem Av (#20) @	926-6939
STRANGE Margaret 1665 SW Maple	926-2329	STUERMER George H 211 NE Cherry Ln	926-3240
STRANGE Wilma L custdn Calapooa Jr HS 429 SE Denver @	926-4111	STUFFLEBEAM Ethel 855 SE Chicago (#15)	928-8629
STRATTON J R custdn N Albany Jr HS 934 SW 6th Av	926-9502	STUHR M Joy lab Ore Met 2125 SE Main Ch Adam '63 John '64 Derreck '66 Kyle '69	926-1917
STRATTON Matilda I 210 NE Fairway Dr	926-2188	STULL Bayard B (Beth) retired 1015 NW Green Acres Ln @	926-3178
STRATTON Thomas C (Priscilla J) prntr Albany Democrat Herald 1934 NW Thornton Lake Dr @ Ch Shannon '60 Kimberly '62	928-3229	STULTS Richard (Thelma) fireman City of Albany 2122 SE Salem Av @	926-4756
STRAUSER Betty nurses aide Sunset Manor 719 SE 19th Av (#213)		STURDEVENT Charles 1200 SE Salem Av (#25)	
STRAUSER Dewayne US Army 2109 E 1st Av		STURE R K 1840 SE Jefferson	928-4645
STRAUSER Neal 3525 SE Marion		STURGIS Harold R 208 SE 5th Av	926-0257
STRAUSER Wayne C (Ruby J) mech Wah Chang 2109 E 1st Av @		STURGIS Verna 728 SE 32nd Av	926-7624
STRAW A Ray 112 NE Green Ct	928-4477	STURTEVANT Clifford (Carol) emp Ore Met 2552 SE Sherman	926-8082
STRAW UTILIZATION CENTER Rt 3 Box 869-E	926-0055	STUTE Mason (Joanne F) mach Rem Metals 3311 SE Madison @ Ch Stuart '65	926-6423
STRAWN Gale P (Helga) meat cutter Jack's IGA 2641 NW Squire Av @ Ch Stacey '65 David '69	926-5691	STUTHEIT Don (Karen secy Republic Dvlpmt Co) formn Golden West Mobile Homes 205 SE 5th Av @ Ch Quinn '64 Lynya '72	928-2058
STRAWN James F (Judy) millwrt SWF Plywood 3515 SE Chicago @ Ch John '64 Judy Ann '69	926-5162	STUTHEIT William L (Flora A) stock rustler SWF Plywood 525 SE 7th Av @ Ch Fred W '61	926-1328
STRAWN Louise E Jr (Annie B) formn T & R Truck Serv 815 SW 16th Av @ Ch Louis III '60 Michael '65 Bryan '70	926-3874	STUTZMAN (Judy) cabinet instl Lemons Millwork 2825 SE Railroad @ Ch Edward '73	
STRAWN Patricia 815 SW 16th Av	926-3874		

JOHNSON'S ALBANY DIRECTORY

373

STUTZMAN Art M (Ruby) owner Stutzman's Pump Service 4185 SE Spicer Rd @ Ch Curtis '57	928-8942	SULLIVAN John L (Delores) trk drvr Ryals Trk Serv 2632 SE Pine Ch Wendy '62 Johnathan '72	926-8433
STUTZMAN Bernard Rt 4 Bx 542 B	928-9219	SULLIVAN Lynn M title examiner Transamerica Title 730 SE 35th Av @	926-0835
STUTZMAN Carlo Dick 8225 SE 46th	926-0706	SULLIVAN Richard L (Rockey L emp Albany Genl Hosp) student LBCC 548 SE 38th Av @ Ch Paris '69 Waiken '71	928-2821
STUTZMAN Dan (Rachael) ownr Dan Stutzman Real Estate Goltra Rd Rt 1 Box 352 @ Ch Miriam '59	928-9743	SULLIVAN Ryan (Pat secy Ryan Advertising & Public Relations) Corvallis	
STUTZMAN Dennis (Sue emp French's) 826 SW 9th		SULLIVAN William M (Grace) meterman PP&L 2915 SE Madison @ Ch Dirk '66 Brooke '69	926-8967
STUTZMAN Dick (Beverly) Rt 1 Box 396A		SUMMERS James T emp Servicemaster of the Valley 3640 Liberty Rd S Salem	
STUTZMAN Donald D Rt 2 Bx 260 Lebanon	928-7915	SUMMERS John C (Alice tchr aide Takena Sch) 606 SW Washington @	928-3203
STUTZMAN Earl W (Barbara) farmer Rt 1 Box 334-A Gerig Ln @ Ch Mark '57 Carol '58 Joy '61 Wanda '63 Shirley '65	928-7098	SUMMERS John R 928 SE Waverly Dr	926-6213
STUTZMAN Elden R (Dottie owner & designer Love-Lace Floral) owner Love-Lace Floral 2676 NW Oak Grove Ch Heidi '68 Stacie '69	926-0897	SUMMERS Russell (Iona) retired PO Box 62 Crabtree	928-3093
STUTZMAN Ellis student Goltra Rd Rt 1 Box 352	928-9743	SUMNER Paul E 1350 SE Hood	928-7231
STUTZMAN Emery Lee (Alice) pres Aluminum Contractors Inc 1435 S Sherman @ Ch Anthony '59 Michael '81	926-5741	SUMPTER Cindy 2934 SE Tudor Way	926-9718
STUTZMAN Gordon C (Gladys) carp 1035 SE 14th Av @	928-8070	SUMPTER Lester F (Maria) retired 2934 SE Tudor Way Ch Jimmy '62	926-4564
STUTZMAN Greg L (Joyce A) emp Aluminum Contr 3029 SE Grand Prairie Rd Ch Eric '73	928-8270	SUMPTER Shirley 1305 NE Chestnut	928-4303
STUTZMAN Joan 4185 SE Spicer Rd	928-8942	SUNDET David H (Karen) slsmn Bearings Inc 115 NW Quarry Rd Ch Kimberly '71	928-2705
STUTZMAN Kevin (Marilyn nurse Lebanon Hosp) 517 SE 30th Av @ Ch Tricia '73	928-9830	SUNLIGHT TRANSFORMER CO Rody Legard mgr 1100 NE Salem Rd	926-6500
STUTZMAN Leslie J (Suzanne K wtrs Tops) ownr Stutzman Constn 3503 SE Marion Ch Rhonda '68	928-7396	SUNRISE BARBER SHOP 945 SE Queen Av	926-4518
STUTZMAN Lester (Carolyn) plbr Midway Plbg & Htg 2383 SE Three Lakes Rd Ch Teresa '66 Rodney '68	926-6732	SUNSET MANOR NURSING HOME -LOIS M CRISPIN RN ADMR. 805 E 19TH AV 'DOWN S HILL-TURN RIGHT ON 19TH'	926-4741
STUTZMAN Marvin 3625 SE Circle Dr	926-0433	SUPERIOR FENCE CO Gerald Fox supvr 393 NW Creswell Ln	928-2866
STUTZMAN Merle (Grace) emp Pacific Finance 1230 SW Washington	926-2886	SURMEYER A M (Beth L) ownr Al's Sweeping Serv 1420 NW Shady Ln	926-5078
STUTZMAN Paul J (Merlyn J) farmer 7970 SE Seven Mile Ln	928-8935	SURMEYER David emp Al's Sweeping Serv 1420 NW Shady Ln	926-5078
STUTZMAN Peggy Ann 4185 SE Spicer Rd	928-8942	SUSEE Vance B (Brook C barber stylist) auditor Linn Cty 1240 SW 7th Av @	928-4633
STUTZMAN PUMP SERVICE pumps sls & serv Arthur M Stutzman ownr 4185 SE Spicer Rd	928-8942	SUSNIK Frank (Jewell) ownr Susnik Mach Shop 2140 SE 34th Av @ Ch Melinda '59 Glenn '64	926-2729
STUTZMAN Ray (Carolyn) secy Midway Plumbing Inc 2383 SE Three Lakes Rd Ch Teresa '66 Rodney '68	926-6732	SUSNIK G 3141 SE N Shore Dr	926-7987
STUTZMAN Roy (Pam) emp Wah Chang 1028 SE 9th Av Ch Rodney A '71 Kirk '73	926-5210	SUSNIK MACHINE SHOP Frank Susnik ownr 2005 SE Waverly Dr	926-5200
STUTZMAN Russell Lee (Verdeen) vice pres Aluminum Contractors Inc 720 S Ermine @ Ch Trudi '74	928-2185	SUTFIN Wynn H grad student OSU Rt 1 Box 47-A Tangent (T) @	928-8997
STUTZMAN'S PUMP SERVICE -PUMPS SALES & SERVICE, WATER SOFTENERS SALES & SERVICE- ART M STUTZMAN OWNER 4185 SE SPICER RD	928-8942	SUTHERLIN Ila J mgr Bonnierville Apts 1111 SE 27th Av	926-7089
StVINCENT DePAUL SALVAGE BUREAU	926-5451	SUTHERLIN Jack R (Christine) quality assurance mgr Wah Chang 3014 SE Lansing @ Ch Michelle '59 Suzanne '61 Steven '68 Scott '68	926-6288
SUCH Jim L (Karen) millwkr Duraflake 3450 NE Earl Av @ Ch David '65 Diane '67 Douglas '71	926-4705	SUTTER Joann secy OSU 2103 SE 31st Av @	926-6121
SUCH Joseph (Doris) process control engr 3308 NW Southview @ Ch Susan '59 Trudy '63 Michael '69	926-2933	SUTTON Dorothy 924 SE 31st Av	926-7370
SUCH Joseph student 3308 NW Southview	926-2933	SUTTON P R 1102 NE 16th Av	926-4002
SUCH Joseph R (Gloria) emp Duraflake 340 NE Marilyn @ Ch Susan '60 Joseph Jr '62	926-3335	SUYTER Myrtle farmer Rt 2 Box 366	928-9714
SUCH Steven 3308 NW Southview	926-2933	SWAGGERTY Richard A pressman Albany Printing Co 1156 SW 12th Av	926-3923
SUDAR Paul J (Sharon L) emp Wah Chang Rt 2 Box 333-D Ch Jeremy '71	928-8167	SWAIN Becky wtrs Luckeys Tops Restr 314 NW 6th Corvallis	
SUFFICOOL Donald W (JoAnn opr Pac NW Bell) mtl wkr Wah Chang 1115 SW 12th Av @ Ch Jay '58 Jill '60 Jody '64 Jon '67	926-6180	SWANDER Dean Hwy 20 Rt 1 Box 327-M	928-9943
SUFFICOOL Joel 1115 SW 12th Av	926-6180	SWANDER Lloyd A (Joann M lbr aide Fairmont Sch) drvr slsmn Snow Peak Dairy 1620 SE Spicer Wayside Ch Jeffrey '57	928-9675
SUGGS Claudia 2219 SE Marion	926-8759	SWANDER Louis A retired 3550 SE Spicer Rd @	926-3412
SUGGS Wayne L 735 SW 6th Av	926-1723	SWANDER W L 'Bill' (Lorene) rtmn Snow Peak Dairy Hwy 20 Rt 1 Box 327-M @ Ch Stan '57 Laura '61	928-9943
SUHR Walter A (Leola J) ownr Walt's Saw Shop 1320 SE Geary @	926-2884	SWANK Daniel US Air Force Rt 1 Box 2-C Tangent (T)	928-7951
SUING James R (Diane L) mach Rem Metals Rt 1 Bx 329-U @ Ch Tamera '67 Trent '70	928-3933	SWANK Fred W (Theresa C) slsmn Wines Realty Inc 1239 SW Alandale @ Ch Patricia '59 William '67	926-5638
SUITER Ray W (Dawn) emp Bles Lbr & mgr Waverly Plaza Apts 725 SE Davidson (#29)	928-3636	SWANK Gregory L USDN 1239 SW Alandale	926-5638
SUKLIS Sam P 813 SW 10th Av	926-7005	SWANK Keith student 1239 SW Alandale	928-5638
SULESKY Matthew (Gail) 5843 NE Peterson Ln	928-9375	SWANK Ross H (Alice M) slsmn Fisher Implt 3815 SE Spicer Rd @	928-8793
SULLIVAN Billie 126 SW Ferry	926-0195	SWANK Susan student Rt 1 Box 2-C Tangent (T)	928-7951
SULLIVAN Daniel D (JoAnn bus drvr Dist #8) guard Pinkerton Rt 2 Box 91-B @ Ch Daniel '57 John '62	928-8860	SWANK William P (Charlene N) emp OSU Rt 1 Box 2-C Tangent (T) Ch James '58 Joseph '60 Tom '69	928-7951
SULLIVAN Evan E (Edna Mae) 1040 NE Salem Rd @	926-7437	SWANSON Alford B (Edith A) clk Richey's Market 2535 NW Squire Av @ Ch Cindy '57 Alford '59 Jan '63	926-0916
SULLIVAN J (Norma) emp Pioneer Natl Title Ins 525 SE Railroad @ Ch Kimberly '67	926-0355	SWANSON Alfred B (Barbara J printing dept Citizens Valley Bank) emp Richey's Mkt 625 SE 6th Av @ Ch Clayborn '68 Bruce '64 Ken '61 Tina '65	926-7076
		SWANSON Bernard J (Dorothy E lbrn Calapooya Jr HS) conslr Memorial Jr HS 1213 NE 14th	926-2889
		SWANSON Bruce W (Violet L) prod Richey's Mkt 1820 SE Main	926-7045
		SWANSON Dennis H (Marcia pt tm tchr) tchr Meml Jr HS 880 SE Clay @ Ch Kelli '71 Craig '73	928-5161
		SWANSON Donald J (Louise) mgr Richey's Mkt 330 SW Oak @ Ch William '57 Gretchen '61 Mark '63	928-8803



BAMBOO TERRACE

2732 E. PACIFIC BLVD.

RESTAURANT
& LOUNGE

ALBANY

CHINESE & AMERICAN FOODS

926-2294





SWANSON Harold L (Fern secy Linn Cty Court) slsmn Best Buys
1602 NE Sherman @ 926-3984

SWANSON James L (Nola M) emp Sears 1310 SW 14th Av @ Ch Peggy
'58 928-3538

SWANSON Jimmy C (Kathy) clk Richey's Market 1025 SE 9th
SWANSON Ronald (Rita) emp Albany Intnatl Inds 1240 SW Elm Ch
Shephenil '67 Kevin '69 Stacie '71 926-3317

SWANSON S F 855 SE Chicago (#46) 926-0497

SWANSON William T (Katye L) carp 2145 SE Salem Av @ 928-8996

SWANTONE Edward R Mrs 825 SW 16th Av 928-8244

SWARM Teddy L (Catherine Ann tlr Citizen Valley Bk) lineman
2206 SE 22nd Av 926-4090

SWARTZ Luella R bus drvr Dist #8 3150 Knox Butte NE Av 926-7621

SWARTZENDRUBER Donald L (Dorris) mgr School Bus Dept Sch Dist
#5 2940 SE Thurston Ch Sandra '59 Rodney '62 Kristin '70 928-7230

SWARTZENDRUBER Lee S (Mary) retired 2175 SE Marion @ 926-3108

SWARTZENDRUBER Richard 965 SE Sherman 926-8577

SWATZKA G Merle Rt 1 Box 185 Tangent 7 Mile Ln (T) @ 928-8034

SWEARINGEN Deil 3024 SE Pine St 926-9290

SWEARINGEN Glen student 849 SE Waverly Dr 926-9238

SWEARINGER Scott student LBCC 3410 SW Pacific Blvd (#17) 926-0094

SWEDENBORG H Louise 1029 SW Queen Av 926-5752

SWEENEY Carol emp Albany Genl Hosp 149 NW 14th Corvallis
SWEENEY Jean A 1040 SW Willetta 926-6580

SWEET Carol 1305 SE Main 926-4015

SWEET John H Jr (Jean emp Penneys) emp SWF Plywood
1305 SE Main @ Ch Bill '60 Joan '64 926-4015

SWEET Melvin H (E Lucille) supvr Linn Cty Shop
3622 SE Pacific Blvd @ 926-4839

SWEET Patrick lab techn Wah Chang 2825 SE Jackson 926-8018

SWEET Richard F (Barbara A snack bar opr Lakeshore Lanes) radio
techn Indl Radiotronics 2904 SE Clay Ch Sherrn '58 Michelle '60 Sheila
'63 926-7039

SWEET Richard L (Tommie L) ownr Cascade Distrng
1910 NE Willamette Ch John '66 Glenn '66 928-2442

SWEET William T instr LBCC 505 SE 27th Av (#52)

SWEETEN Jean ownr Jean's Health & Happiness Store
Rt 3 Box 108-AA Scio 928-7364

SWEETSER Roxie 639 NE Fir 926-2677

SWENNUMSON M W retired 3550 SW Umatilla 926-0383

SWENSON Carl M 1571 NE Clover Ridge Rd 926-7941

SWEPT WING MOTEL 1212 SE Price Rd 926-6031

SWEPT WING RESTAURANT Leonard V Ryan pres, Michael E Ryan
scep-treas & mgr 1212 SE Price Rd 926-2239

SWEPSTON John E (Gloria F emp Heath Lndry) cook 1006 SE 4th Av 926-8319

SWING Gloria emp Welfare Dept Linn Cty 525 SE 24th Av (#16) 926-2765

SWING Roman C (Violet Mae secy Surveyor's Ofc Linn Cty)
1051 W Oak Lebanon 928-7791

SWINK Leonard A (Thelma) retired 1515 SE Madison @ 928-7791

SWISHER Lyle W (Jane P) tchr WAHS 2810 SW Liberty @ Ch David
'58 928-7403

SWISHER Steven E student OSU 2810 SW Liberty 928-7403

SWORD Kenneth emp Wah Chang 2520 SE Salem Av 926-1379

SYDOW Larry (Jean) tchr Oak Grove Sch
159 S Monmouth Av Monmouth 928-9656

SYKES Carolyn United States Women's Army Corp 1021 SW Queen 928-9656

SYKES Frank Eugene (Audrey E) 1021 SW Queen @ Ch Steve '57 Kent
'58 Thomas '63 928-9656

SYKES Michael USMC 1021 SW Queen Av 928-9656

SYLVESTER Curtis 3410 SW Pacific Blvd 926-3342

SYLVESTER Mike trk drvr Portland Elec 3510 SE Oak (#4) 926-1168

SYLVESTER William F (Luella E) emp Tylene Inc Industrial Radiologist
2922 SE Locust @ 928-8568

SYMINGTON Kenneth W (Barbara Ann emp Pontius & Pontius) emp
Bearings Inc Walnut Rd Rt 3 Box 759 928-8088

SYMINGTON Mariann Walnut Rd Rt 3 Box 759 928-8088

SYMINGTON Neil student Walnut Rd Rt 3 Box 759 928-8088

SYMONDS D L 1012 SW 37th Av 926-8768

SYMONDS Don Rt 1 Bx 159 Monmouth 926-7479

SYMONDS Sheril D 705 SE Waverly Dr 928-2746

SYMONS Earl K (Florence K) appraiser II Linn Cty 3527 SE Oak @ 926-8236

SYMONS Robert student OSU 3527 SE Oak 926-8236

SZEZEPKOWSKI Edward J Dr (Pauline H) veterinarian
3535 NE Earl Av (res) Ch Ronald, Michael & Dan

T & R RESTAURANT & TRUCK SERVICE - TIRES, LOUNGE, COFFEE
SHOP- ALBERT J 'BUD' FORTIER MGR. JCT. INTERSTATE 5 & HWY
20 'BOX 748' 926-5841

TRUCK SERVICE 926-4411

T J'S APARTMENTS 926 SE 5th Av

TABIZON Daniel A (Marjorie) emp Val Card 910 SE 18th Av (#3) 928-4397

TABLER LeRoy (Thelma L secy Brudvig & Baker CPA's) Rt 3 Box 45A
TABOR James (Ursula RN Linn Cty Mental Health Clinic)
1337 NW Skyline Dr 928-4432

TACKITT Cecil E (Sue C lab & X-ray techn) wldr Albany International
Industry 3821 SE Burkhardt @ Ch Kathy '59 926-7674

TACKITT Dennis 2605 SW Liberty 926-6241

TACKITT J C cshr & wtrs Branding Iron Restr 2040 SE Hill Ch Curtis
'58 Dennis '59 Kevin '62 Alicia '63 928-4623

TACKITT Lois D 1088 SW 16th Av @ 926-2595

TACKITT Robert L 3821 SE Burkhardt 926-7674

TACO TIME Robert Hopkins ownr & Velda Looney mgr
2715 SE Santiam Hwy 926-6858

TAFT Phyllis emp Albany Genl Hosp Rt 1 Box 29 Moss Dr Lebanon
TAGGART Charles J Rt 2 Bx 256 928-3618

TAGGART Orval T (Ella) watchmaker W R Tenbrook Jewelers
950 SE Airport Rd (#63) @ 926-8528

TAGUE Lucy 4940 SW Willetta @ Ch Eugenia Renee '63 Margaret Ann
'66 926-7397

TAISEY Floyd (Joan mgr Key Escrow Services Inc) forge opr Teledyne
Wah Chang 6012 Hafex Lane 926-1218

TAISEY Jack A (Doris A tchrs aide Sunrise) emp Western Kraft
1206 Old Oak Place @ Ch Tamara '58 Michelle '64 926-1545

TAISEY Lyle (Margaret) meter reader NW Natural GAS
2908 SE Burkhardt 928-9408

TAISEY Mark shop Chapman Elec 2908 SE Burkhardt 928-9408

TAISEY Vernon J (Margaret) retired 1905 SE Waverly Dr (#14) @ 926-4163

TAKENA ELEMENTARY SCHOOL Martin Reynolds prin
1210 SW Takena 926-9401

TAKENA KINDERGARTEN-NURSERY SCHOOL sch Betty
Thornton ownr 1425 SW 13th Av 928-3042

TALBERT Raymond L (Hazel M) retired 523 SE 2nd Av @ 926-1750

TALBOTT David L 939 SW 7th Av 926-8093

TALBOTT R A 208 SE 5th Av (#105) 926-4909

TALBOTT Robert D (Shirley M) counseling & guidance dir LBCC
2629 NW Valley View Dr @ Ch Sherrie '59 Deborah '61 926-8920

TALK OF THE TOWN CAR WASH Roger Jobe ownr
1070 SE Queen Av

TALLADA Jan F credit manager Pacific Power & Light Co
1350 NW Shady Lane Ch Shelley '60 Dana '62 Nona '67 928-8842

TALLEFSON Marilyn tchr Calapooa Jr HS 1535 SW Liberty

TALLMADGE Kenneth A (Beryl) emp US Govt
2537 SE Brookside Av @ 928-4898

TALLMAN'S PIANOS-ORGANS INC Richard E Rouse mgr
2230 SE Santiam Hwy Bimart Shopping Center 928-2900

TANGENT ELEMENTARY SCHOOL DISTRICT #26-C Mrs Coady
prin Rt 1 Box 160-A Tangent (T) 928-8857

TANGENT FIBERGLASS PRODUCTS INC septic tanks James Horton
vice pres Rt 1 Box 26-B Tangent (T) 928-8122

TANGENT GARAGE R W 'Bus' Schuman & Agnes Schuman ptrns
PO Box 205 Tangent (T) 928-8079

TANGENT STORE Bernard Thackery & Marilee Thackery ownrs
208 B Street Tangent (T) 928-7865

TANN Hazel J emp Garland Nrsry-Corvallis
Independence Rd Rt 4 Box 426-C 928-3438

TANNER Richard M Rt 2 Bx 91-E 928-3959

TANNER Robert H (Edith) artist Lyle Signs Salem

TANNER Roy vacuum slsmn 919 SW 20th Av (#9) 928-3001

TANNICH Carol student U of O 2915 SE Columbus @ 928-8608

TANNICH J E 1232 NE Front Av @ 926-3001

TANNICH Ted T (Beatrice C rep Avon Prods) emp Moore-Rane Co
2915 SE Columbus @ 926-3001

TAPP Bill 2853 SE Salem Av

TAPPER R H (Ruth) Lebanon-Albany Hwy Rt 1 Box 327A @ 928-7941

TAPPER William (Clara) farmer Tapper Ln Rt 1 Box 290 @ 928-3851

TAPPER William H Jr 7737 SE Columbia 928-8948

TARBET H K Jr (Janice) plant supt Albany International
3230 SE 13th Av @ Ch Keith '64 Kirk '67 Karen '72 926-4048

TARBET Harvey K Sr (Marjorie) retired 2240 SE Jefferson @ 928-7008

TARTE Robert W (Jeannie M) farmer Elmer Cook 121 NE Curtis

TARTER Robert car lot emp Corvallis 1520 SW Walnut Ch Gary

TARVER Terry (Christina) emp Wah Chang 4563 NE Viewcrest Ln @ 928-7734

TASKEY Ronald 1260 SW 9th Av 926-8742

TATALA Ignace J 1211 SE 32nd Av 926-4775

TATALA Sally Ann sls Sears 1211 SE 32nd 926-4775

TATE John (Edna H) plbr Wah Chang 1930 SE Main

TATE Norma J 2222 SE 34th Av Ch Janeen '58 Monque '61 Margie '63
Robin '64 Robert Jr '66

T

T & C FAMILY SHOE STORE Harry Turner & Walter Claussen ptrns
244 W 1st Av 926-3023

JOHNSON'S ALBANY DIRECTORY

375

TATRO Edwin W surveyors aide Timberland Services Inc 240 Azalea Corvallis		TEDI'S HOUSE OF BEAUTY beauty shops Boyd Watkins & Ted: Watkins ptrns 805 SE Burkhart	926-0231
TAUCHER R B (Carol) owner Toby's Auto Parts Co 831 W 11th @ Ch Lisa '59	928-8604	TEDISCH A W (Linda) emp Albany Fireman Rt 1 Box 164-L Tangent (T) @	926-7853
TAUG Suzanne emp Albany Genl Hosp 1915 SW 53rd Corvallis		TEDLIE T B (Joan) self employed 1432 SW Tracy Ct Ch Eric '60 Margaret '65	926-7672
TAYLOR Adah N 1520 SE Hill @	926-1958	TEEL Harry M Mrs 208 SE 5th Av (#208)	928-8216
TAYLOR Bayard (Virginia ownr Graphic Art) supvr Wah Chang Rt 4 Box 411 @	928-9488	TEEL Roger C library asst Albany Public Library 208 SE 5th Av (#208)	928-8216
TAYLOR Charles prodn Serv Master of the Valley 1925 SE De Bord St Corvallis		TEEM Calvin 5190 SE Santiam hwy	926-1064
TAYLOR Dan (Helen lighting consultant The Light House) 1820 Meadow Wood		TEETER Calvin (Bonnie) drvr Willamette Ind PO Box 156 Fisher Crabtree Ch Daryl '69	926-0708
TAYLOR David H (Beth) asst mgr-bkpr Pumlite Bldg Supply 1520 NW Maple Corvallis		TEETER William Arthur retired 1934 NE Kenworthy Rd @	928-9154
TAYLOR Dennis (Julia student LBCC) v pres Environmental Assoc 1235 SW Walnut @ Ch Carlmelle '65 Philip '67 Jessica '68 Emory '73	926-4658	TEGEN Lawrence F (Evalyn F) baker Mary Anna Bakery 1530 SW Maple	928-2473
TAYLOR Donald E (Rena J) emp Wah Chang 623 SE 36th Av @	926-0845	TEIFKE Fred C (Claudette J) prodn engr TiLine 1780 NW Laura Vista Dr @ Ch Dan '59 David '62	926-6572
TAYLOR Donald L student OSU 208 SE 7th Av @	926-4903	TEIGEN Valoyce 960 SW 18th Av	926-8546
TAYLOR Earl tchr N Albany Jr HS 411 SE 3rd Av	928-4659	TELEDYNE WAH CHANG ALBANY-METAL MANUFACTURING, METAL FABRICATION-STEPHEN W H YIH PRES. 1800 OLD PACIFIC HWY 'PO BOX 460'	926-4211
TAYLOR Ed (Barbara nurses aide Linn Care Center) saw hlpr Duraflake 415 SE Cleveland Ch Kan '68 Stephanie '69		TELFORD Holly 1824 E 1st Av	926-1192
TAYLOR Edward W (Virginia M) retired 1325 SW 15th Av @	928-9663	TELFORD William student 1824 E 1st Av	926-1192
TAYLOR Frank 631 SE Jefferson	928-9598	TELFORD William F (Elizabeth) emp Lars Volkswagen Repair 1824 E 1st Av @ Ch Diana '59 David '64	926-1192
TAYLOR Gary A (Katrina) mgr Mac's Hi-Fi 377 NE Conifer Corvallis		TELLVIK Anne M tchr 1035 SW Gale @	926-5675
TAYLOR Herb K (Violet E) electn US Bureau of Mines 1930 SW 17th Av @	928-7354	TEMPELTON Terr 526 NE Nebergall Loop	928-7680
TAYLOR J 2910 SE Railroad Ch Kim Hohldeld '59		TEMPELTON William L 'Bill' (Fay F) ptrn Templeton & Crites Tire Co 526 NE Nebergall Loop @	928-7680
TAYLOR J B Mrs 950 SE Airport Rd (#13)	928-3941	TEMPLE Darrel 2523 SE Main	928-2441
TAYLOR Jack G emp SWF Plywood 1640 SE Sherman @		TEMPLETON Lloyd retired 506 SW Ferry @	926-2882
TAYLOR James R (Barbara) slsmn Herrold & Jensen Impl Co 7979 SE Columbus Av		TEMPLETON Robert 525 SE 24th Av	926-4851
TAYLOR Jimmie C (Kathleen) pres Republic Development Co 644 SE Bain @ Ch Susan Gail '63	926-8259	TENBROOK JEWELERS-DIAMOND SETTING, WATCH REPAIR, GLASSWARE, SILVERWARE, GIFTS-LoROY E LONEY PRES. 201 W 2ND AV	928-9684
TAYLOR John E (L Renee) painter Corvallis School Dist 1095 SW 16th Av Ch Jennifer Lee '72	926-0301	TENBROOK Walter R Mrs 714 SW Ferry @	926-1628
TAYLOR John N (Kathleen C) serv techn Sears 357 NE Country Village Loop Rd	928-7260	TENNENT Ray H (Cindy) slsmn Zellerbach Paper 745 NW Quarry Rd @ Ch Joshua '73	926-4820
TAYLOR Kim student OSU Rt 4 Box 411	928-9488	TERHAAR Ron tchr Oak Grove Sch 1517 NE Hwy 20 Corvallis	
TAYLOR Larry USN 3715 SE Spicer Rd	928-7662	TERHUNE Daphne 745 SE 24th Av	928-8683
TAYLOR Larry M (Wanda J) electn Linneo Elec 8040 SE 46th @ Ch Bryan '70 Kristen '72	928-4575	TERHUNE Dave C (Bertha E) retired 1935 E 1st Av @	926-2081
TAYLOR Marc emp Radio Shack 633 SE 36th Av	926-0845	TERNIEDEN Jurgen (Sigrid) carp Wah Chang 2893 NW Valley View Dr @ Ch Joanne '65 Michelle '66	926-5148
TAYLOR MERLE Keith Winstone formn 2807 SE 20th Av		TERRY Albert (Martha dental asst Dr RL Arthur Dentist) PO Box 393 Jefferson	
TAYLOR Merle F (Louise G vice pres Merle Taylor Volkswagen) pres Merle Taylor Volkswagen 255 NW Country Club Ln @	926-2489	TERRY Evans (Joanne) customer rep NW Natural Gas 2634 Crest View Dr S Salem (#G-2)	
TAYLOR MERLE VOLKSWAGEN INC Merle Taylor ownr 1750 SE Pacific Blvd	926-4148	TERRY Jack E (Judy) asst cahr First National Bank of Ore-Albany Br 1530 S Powell	928-6985
TAYLOR MERLE VOLKSWAGEN auto dir-new & used cars, pts & serv Merle F Taylor pres, Louise G Taylor v pres & Robert Taylor genl mgr 2315 SE Santiam Hwy 'PO Box 888'	926-5886	TERRY John E 2935 NE Conser Rd	926-6510
TAYLOR Myron L (Alta M broker-rltr Red Carpet Rlty of Albany Inc) pres Key Investment Co Inc & salesman Red Carpet Rlty of Albany Inc 208 E 7th @ Ch Jerome '57	926-4903	TERRY Richard Allen (Beth emp JC Penney) pres Albany Jaycees 626 NE 13th @ Ch Tanmara '62 Richard Jr '66 Robert '69	926-7047
TAYLOR Norma emp Albany Genl Hosp 3428 SW Knollbrook Corvallis		TESKE Ernest H (Bessie M) retired 1411 NE Front Av @	926-1935
TAYLOR Perry L delivery Frager's 3715 SE Spicer Rd @	928-7662	TESTER Edward L (Connie L) 635 SE 34th Av (#5) Ch Melissa '73	
TAYLOR Ralph (Janerrie recpt Dr Carlson & Lees) postal clk USPS 3632 SE Jefferson Pl @	926-9384	TESTORFF Carl E (Corrine ofc mgr Merle Taylor Volkswagen) agt SP RR 2908 SE Locust @	926-6872
TAYLOR RENTAL CENTER parties, banquets lawn & garden, camping, auto, baby equipt Robert Forward ownr 505 SE Main	928-4119	TESTORFF Trudy Jan secy Timber By Products 2908 Locust	928-6872
TAYLOR Richard A 2048 SE Hill	926-9648	TESTORFF Valerie K secy Northrup King & Co 2908 SE Locust	926-6872
TAYLOR Robert (Linda) genl mgr Merle Taylor Volkswagen & agt Airways Rent-A-Car 734 NE Lafayette @ Ch Michael '65 Teresa '66 Kelly '69	926-2466	TETZLAFF William (Dorena) form station opr Duraflake 1754 SE Spicer Wayside @ Ch Terr '70 Brett '71	926-3439
TAYLOR Selma M 1335 SW 15th Av	926-7401	TEXACO INCORPORATED Larry Younger owner 1550 SE Salem Av	926-4289
TAYLOR Susie Mrs 710 SW 5th Av (#8)	926-5035	TEYNOR Kent student 1190 SW 25th Av	926-3417
TAYLOR Walter F (Racheal M) retired 408 SE Geary Ch Kim '61 Heidi '63 Joel '68	926-8739	TEYNOR Ralph J Dr (Mary J) dentist 1190 SW 25th Av (res) @ Ch Eric '60	926-3417
TAYLOR Wesley trk drvr Timber By-Prds Inc 1200 SE Madison	926-3295	TEYNOR RALPH J DR dentust 526 SW Ellsworth (ofc)	926-3771
TAYLOR Wesley Rev 1431 SW Tracy Ct	926-0129	THACKERY Bernard (Marlee) emp Tangent Store PO Box 224 (T) @ Ch Karen '59 Marilyn '60 Diane '68 Thomas '70	926-4980
TECHNO LECTRIC CO INC-MOTOR REPAIR, ELECTRICAL CONTRACTORS, MOTOR REWINDING-ROBERT NICE PRES. 2380 THREE LAKES RD SE	928-0912	THARALSON Helen secy Emmons Kyle Kropp & Kryger 526 SE 3rd	928-8627
		THARP Ae Sun 805 SE 46th @ Ch Steven Wayne '72	926-9932
		THARP Harold (Helen B) retired Rt 3 Box 776	928-8091
		THARP Neva Rt 1 Box 119 Tangent (T) @	928-8097
		THARP Otto F (Aldea C) retired 1070 SE 19th Av @	926-1942
		THARP WILLIAM C atty 421 W 1st Av (ofc)	928-4581
		THARP William C atty Anunsen & Tharp 628 SE 30th Av (res)	928-9459
		THARPE Dan 4185 SE Spicer Rd	928-2695



BAMBOO TERRACE

2732 E. PACIFIC BLVD.

RESTAURANT
& LOUNGE

ALBANY

CHINESE & AMERICAN FOODS

926-2294





THAYER Chester (Sylvia ITT Continental Baking Co) emp UPS 229 NE Fairway Dr @ Ch Maureen '60 Arin '65	928-4077	THOMPSON George D (Linda P) serv mech NW Natural Gas 1921 SE Waverly Dr Ch Gary '60 Joel '63 Kristen '65 Amber '67	926-1937
THAYER Clifford E (LaDean) serv mgr cars Barrett Bros Inc 1650 NW Laura Vista	926-0270	THOMPSON Gerald G (Jean) physical science techn US Bureau of Mines 2220 SW Broadway @	926-3922
THAYER Gary E (Barbara G) emp Amer Can Co 2234 SE Oak @ Ch Justin '69 Jarred '71	926-7049	THOMPSON Goodwin R 1239 SW Elm	928-2234
THAYER Terry M (Eva L) rewinder Amer Can Co 607 SE 38th Av @ Ch Mark '65 Chad '70	926-5950	THOMPSON Greg L 1435 SW Maple	928-2689
THEELER Donald L 320 SE 14th Av	926-8244	THOMPSON J Claire (Crystal L emp Townsend Seed Testing) drvr slsmn Carter Distrng Co 2822 SW Riverside Dr @	928-3749
THEOBALD Lyle L (Wanda M) rep Operating Engrs Local #701 2916 SE 20th Av	926-7079	THOMPSON James E (Connie J) slsmn Standard Oil of Calif Rt 2 Box 211	928-8782
THERIOT Joseph W 3704 SE Hill	926-6693	THOMPSON James L 628 SW Ferry	926-3947
THERMO ELECTRON CORPORATION Thomas L Ketsdever sls mgr western region 2409 NW Woodcrest Lane	928-7307	THOMPSON M J 840 SE Waverly Dr	928-2796
THILGES L F 1615 SE Jefferson Ch John '57 Stephanie '58 Michael '60 Teresa '61 Matthew '63 Laurie '66	928-7027	THOMPSON Maicel P 305 SE 3rd Av	926-8234
THILL Steven M (Sandra) emp Wah Chang 1248 SE Madison Ch Christian '67 Lance '67 Derrick '68 Stephanie '69	928-8687	THOMPSON Montie Bruce (Dolores) rt slsmn Carter's Distributing Co 530 SE 13th	928-1334
THODE Donna cook Hans & Gretel Inc 719 SE 19th Av (#218)		THOMPSON ORVAL N attorney Weatherford, Thompson, Horton & Jordan P.C. 130 W 1st Av (ofc)	926-2255
THOENNER Harvey A emp Linn Benton IED 699 NW Stewart Place Corvallis		THOMPSON Orval N (Jessie M) attorney Weatherford Thompson Horton & Jordan P.C. & secy-treas Oregon Metallurgical Corp 605 NW Erin Crest (res) @	928-3134
THOGERSON Ray (Frances) mach opr Wah Chang 4055 SE Spicer Rd @	926-7470	THOMPSON Paul E (Patty A) vice pres Servicemaster of The Valley Inc 3509 S Geary Ch Matthew K '72	926-0449
THOM Joseph M (Marie) asst acct US Bureau of Mines 2733 S Shore Dr SE		THOMPSON Robert D (Linda) drvr & slsmn Coca Cola Rt 4 Box 428-D @ Ch Kristin '69 Kori '73	926-1025
THOMA James F (Alicia home health aide Linn Cty Health Dept) 210 Walker Rd Lebanon		THOMPSON Robert S 3210 SW Liberty	926-5392
THOMAS Bruce C (Linda J tchr Memorial Jr HS) ownr Bruce's Shell Corvallis 1340 SW Lincoln @ Ch Mike '60 Carol '61 Sheila '63	926-5686	THOMPSON Roy O (Margaret O) millwright Western Kraft 1025 SW 36th Av @ Ch David '66 Dawn Marie '68	928-3541
THOMAS Buford James 2927 SW Ebenger Dr	928-2881	THOMPSON Shirley supvr A & W Drive In 1870 Casa Villa	
THOMAS Cathleen L emp Albany Genl Hosp 117 S Lyon		THOMPSON Tom C (Carol A wtrs T & R Restr) ownr Tom Thompson Trucking 1925 SW 16th Av Ch Robert '57 Russell '59 David '61 Anna Marie '61 Tom '62 Clay '63	926-1617
THOMAS Charles R (Georgia M) engr US Bureau of Mines 245 NW Quarry rd @ Ch David '58 Joan '61	926-4188	THOMPSON Tom D (Vivian) mach Wah Chang 8150 SE 46th @ Ch Karen '65 Brian '69 Kris '72 Kirk '72	926-9864
THOMAS Danny Riverside Dr Rt 3 Box 772-B	928-8765	THOMPSON TOM TRUCKING Tom Thompson ownr 1925 SW 16th Av	926-1122
THOMAS Dick student 245 NW Quarry Rd	926-4188	THOMPSON Vincent H 548 SE 4th Av	926-9339
THOMAS Earl R (Mildred) mech Herrold & Jensen Implt Co PO Box 371 Harrisburg		THOMPSON William F Jr 4678 NE Meeker Rd	926-3044
THOMAS Erwin H (Dorthea emp Albany Freeze Dried) forklift opr Duraflake Co 817 SW 36th Av @ Ch Delmar '58 David '64	926-6722	THOMPSON William Z (Judy D) mach Rem Metals 5840 Hafez Ln @ Ch Sherri '67 Sheila '68	926-8312
THOMAS Flora B 634 SW Calapooia (#4)	926-5015	THOMPSON Charles (Roberta) 2224 SE 30th Av @ Ch Brian '68 Anndee '74	926-4353
THOMAS Glenn E (Joanne M tchr Lebanon HS) custdn Church of Jesus Christ of Latter Day Saints 2808 SE Geary @	926-6868	THORN Edson A (Irene P) retired 3210 NW Gibson Hill Rd	926-4353
THOMAS J L music tchr 906 SW 11th Av @	928-7482	THORN Gerald W secy-treas Pride Printing Co Inc 3210 NW Gibson Hill Rd @	926-4353
THOMAS Jack W 923 SW 22nd Av	926-6764	THORN John B rt drvr slsmn Franz Bakery 1248 SW Washington @ Ch Sherri Suzanne '60 Staci Ann '62	928-9897
THOMAS John A (Donna J) jitney drvr Duraflake 1023 SW 10th Av Ch Tamera '68 Jackie '71	928-8474	THORN Vicky student 3210 NW Gibson Hill Rd	926-4353
THOMAS K G 1615 SE Howard Dr @ Ch Kathryn '65 Elizabeth '69	926-6890	THORNE RICHARD DR Hwy 99 & W 29th Av 'Professional Plaza' (ofc)	926-9471
THOMAS Kay 755 SE 24th Av	926-7897	THORNTON Darrell emp Smoke Craft 2130 Casa Villa	928-4783
THOMAS Lane emp First Federal Savings & Loan 1125 NE Water	928-2823	THORNTON Dora M 208 SE 5th Av (#204)	926-7291
THOMAS Marcella B wtrs Artic Circle 817 SW 36th Av	926-6722	THORNTON Lawrence N 2190 Casa Villa	926-0516
THOMAS Michael R emp US Plywood Mill 505 SE 27th Av (#51)	928-2062	THORNTON Steve chemical applicator Neal Thornton Co 2130 Casa Villa	928-4783
THOMAS Monte E (Sandra bkpr Tripp & Trpp) emp Peerless Pacific Co 2921 SE 28th Av	928-8709	THORNTON Vernon Neal (Betty ownr Takena Kindergarten Nrsry Sch) ownr Neal Thornton Co 4739 SW Riverside Dr @	928-3042
THOMAS Myrtle 1426 SE 6th Av	926-7801	THORP Bonnie emp Albany Genl 958 Sycamore Corvallis (#34)	
THOMAS Norman R (Lila C) emp Town & Country Refgr 3608 SE Thurston @ Ch Alaina '67 Troy '69 Mindy '72	926-4567	THORPE Robert F (Jeanette G RN Albany Genl Hosp) self employed 533 SW 9th Av Ch Michael '63 Christopher '66	926-1134
THOMAS Norval L (Rachel M) emp Agri Pac Riverside Dr Rt 3 Box 772-B @ Ch Dicky '57	928-8765	THORSELL H O Rt 4 Box 371-A @	926-8942
THOMAS Robert J (LaDonna J) mach opr R Veal & Son 310 SE Davidson @ Ch Lon '62 Brian '64	926-1324	THORSON Leslie K (Wanda) emp Nissen Ford 1224 SE Lafayette @ Ch John '64 K Ann '65	926-3523
THOMAS Ronald R (Fern M) carp Local 1094 Corvallis 1750 SE Jackson @ Ch Rhonda '67	926-8992	THRIFTY DRUG-DRUGGIST, PHARMACY, PRESCRIPTIONS- PHILLIP N ALEXANDER OWNER 1040 W 7TH AV	926-1876
THOMAS Roy retired 3305 SE Ermine		THRONE Richard J (Violet I) 233 SE Madison Ch Victoria '69 Richard '70 Jim '73	
THOMAS Shires E (Darleen) agr Allstate Ins 2700 NW Robin Hood Ln Ch Susan '70 David '73	926-6519	THURBER Allen (Sharon emp Pop's Branding Iron Restr) ownr body & fender shop 3105 NE Knox Butte Av @ Ch Wendy '74	926-9597
THOMAS W L 1040 NE Salem Rd	926-2560	THURBER Bessie 1905 SE Waverly Dr (#26)	926-2079
THOMASON Karl M (Helen H secy Linn Cty Mental Health Clinic) acct State System of Higher Educ 1282 NW Gibson Hill Rd @	928-3927	THURBER Elton A (Margaret E) retired 1844 NE Kenworthy Rd @ Ch Gayle '57 Bruce '59	926-7222
THOMASSON William 1640 NE Front J	926-1405	THURBER Eugene 1844 NE Kenworthy Rd	926-7222
THOMPSON Arthur W (Gwen H) custdn sch 950 SE Airport Rd @	928-2662	THURBER Lottie 2115 SE Main @	926-8409
THOMPSON Benny L 2340 SW 15th Av	928-8674	THURBER William H (Alene) rtmn Snow Peak Dairy Inc 2926 NW Sunny Ln @	928-3457
THOMPSON Bessie A 1035 SE Main	928-3188	THURSTON Frank E (Zelma) emp Southern Pacific RR 116 NE Clover Ridge Rd @ Ch Gail '69	926-7592
THOMPSON Boyd (Tena) serv mgr Oregon White Trucks Inc 3010 North Shore Dr SE	928-1921	TIARA BEAUTY NOOK hair cutting & styling, tinting, coloring, wig sales & service Angelina Mathis ownr 1444 SE Jefferson	926-0196
THOMPSON Cheryl Renee cook T&R Truck Serv 1925 SW 16th Av	926-1617	TIBBALS Christine 116 NE Cherry Ln	926-4919
THOMPSON Donald (Jayne) 742 SE 32nd Av	926-4722	TIBBALS Hal D (Dorothy emp Albany Genl Hosp) rl est Double D Rlty 116 NE Cherry Ln @ Ch James '59	926-4919
THOMPSON Donald A (Phyllis) state policeman 2927 SW Ebenger Dr Ch Terry '59 Brian '61 Tammy '62 Lori '67	926-1468	TIBBALS Hunter student Mt Hood Comm Coll 116 NE Cherry Ln	926-4919
THOMPSON Donald Arthur 950 SE Airport Rd	928-2662	TIBBATTIS Rodney B (B Diane secy West Albany HS) trust ofr Citizens Valley Bank 186 NE Country Village Loop Rd @ Ch Karen '63	926-0577
THOMPSON Donald C (Marlyn S) slsmn Ransom-Smith Realtors 800 SE 28th Av @	926-9969		
THOMPSON G W emp Simpson Timber Albany			
THOMPSON Gary L (Lily A) 1922 Hafez Ln Ch Carl '61 Brian '64 Christopher '66	926-0025		

JOHNSON'S ALBANY DIRECTORY

377

TIBBETS K 1040 SW 16th Av	926-9293	TOHL C 1015 SE 4th Av	926-2088
TIBBETS Kirk E (Judy) asst vice pres State Savings & Loan Assn		TOLAND Alice C travel consultant World Wide Travel Bureau	
1225 Crescent @ Ch Deborah '68 Kirk Jr '64	926-4881	525 SE 24th (#4)	926-6929
TIBBETTS Stephen C (Karen S customer rep NW Natural Gas) emp Flo	926-3176	TOLER Bert C (Una L) jitney drvr Simpson Timber 3018 SE Hill @	928-8483
Matcher Controls-Corvallis 3240 SE Marion @ Ch Stephanie '68		TOLLEFSON Arthur O (Isabelle keypunch opr OSU) custodian LBCC	
TIBBS Marion E (Nancy C) emp Rem Metals	928-7580	2982 SW Oakville Rd @	928-4259
7780 SE Grand Prairie Rd @ Ch Mark '57 Kevin '57 Gregory '68		TOLLEFSON David stockman Sears 621 NW 14th	
TICE Lester A (Hilda) formn Wah Chang 2705 SE 27th Av @ Ch	928-7888	TOLLEFSON Marilyn tchr Calapooya Jr HS 1535 SW Liberty	
Donna '59	926-5684	TOLLEFSON S E 1075 SW Queen Av Ch Toni '60 Thomas '63 Todd '65	928-4349
TICE P 1943 NE Front Av		TOLLETT R W emp Simpson Timber Albany	
TIDWELL Stephen A (Teresa M student LBCC) wldr Linn Pacific	926-9315	TOLOTTI Ronald J (Carley A) instrument techn Wah Chang	
1640 SE Jefferson @		320 SW 11th Av Ch Tanya '68	926-6846
TIEDEMAN Steve mgr Jackson & Prochnau	928-1500	TOM George (Anna) ptrnr Bamboo Terrace Three Lakes Rd Rt 1 Ch	
1042 SW Belmont Colony Inn (#16near LBCC)	928-2976	Arthur '63 Phillip '66 Stephen '68 Julia '69	926-3567
TIERCE Joe E (Darlene hsekrp Albany Genl Hosp) 1432 E 1st Av @	928-7056	TOM TOM PANCAKE HOUSE & RESTAURANT Glenn Westbrook &	
TILBERG J O (Florence) emp Fibre Prods Rt 3 Box 766-B		Russel Harrison ptrnr 3200 NE 2nd Av	928-7898
TILINE INC-A SUBSIDIARY OF WHITTAKER CORP-FOUNDRY-		TOM'S EXXON STATION 3135 SE Hwy 34	928-3723
GEORGE E SIMMONS SALES 150 W QUEEN AV 'PO BOX 729'	926-7711	TOMA Charles (Marvie A) mail carrier Corvallis 1310 NW Shady Ln @	
TILLEY Larry (Sharon) dump trk drvr 1045 SE 14th Av @ Ch Shannon	926-2128	Ch Carla '61	926-9683
'67 Shawn '70		TOMA Mathew emp Weyerhaeuser 1310 NW Shady Ln	926-9683
TILLOTSON Charles (Norma R bkpr Pioneer Natl Title Ins Co) emp	926-3760	TOMA Michael S 3060 SE Marion	928-2654
SWF Plywood 823 SW 4th Av @ Ch Esther '62		TOMLINSON Dennis O emp Albany Genl HOsp	
TILLOTSON James H Jr (Nancy N) emp SWF Plywood	928-8786	3880 NW Terra Lynda Dr	926-0718
2571 NE Alexander Ln @ Ch Cynthia Ann '60 Joseph Lee '62	926-2908	TOMLINSON Raymond (Bina R) retired 1170 SW 24th Av @	928-8108
TILLOTSON Ruby M 1725 SW Washington @		TOMPKINS Frances N acct OSU 2720 SW Park Terrace @	926-1636
TILLOTSON Steven (Arlene) 728 SE 32nd Av Ch Lisa '68 Mathew '70		TOMPKINS Jennifer student SOC 2720 SW Park Terrace	926-1636
TILLOTSON Wilson O (Ruth) trk drvr Hub City Concrete Co		TOMPKINS Robert R (Rosalind) prof OCE Rt 3 Box 889 @ Ch Adam	
Rt 1 Box 999 Jefferson		'63 Daniel '64 Alyson '65	926-8924
TIMBER BY PRODUCTS		TOMPKINS Wayne W (Randy) mechl contr 2533 SW 38th Ch Robin '70	
JACK MINER PRES.		Andrew '73	926-2833
TRUDY JAN TESTORFF SECY.		TOMPKINS Wendell (Joan) circuit judge Linn Cty	
BUSINESS OFFICE		1135 Lakewood Dr @	926-8432
1113 S HILL	928-4143	TONEY Charles E (Lorraine supvr Pac NW Bell) service man PP&L	
OPERATIONS		507 SE Burkhart @	926-1972
3923 NE OLD SALEM RD	928-4157	TONEY Ervin (Clara) 4589 NE Sunset Dr @	928-3096
MAILING ADDRESS PO BOX 869		TONEY Jackie 507 SE Burkhart	926-1972
TIMBER BY-PRODUCTS INC SHOP Bud Hart dispatcher		TONEY James P (Linda L) emp Stokely Van Camp 310 SE 15th Av	926-7553
3915 NE Salem Rd	926-5750	TONEY Robert M 3141 N Shore Dr SE	926-4692
TIMBER CARNIVAL ASSOCIATION 225 SW 3rd Av	928-2391	TOP SHOP THE-CUSTOM VINYL BOAT TOPS, CANVAS MOORING	
TIMBERLAND SERVICES INC David Schmidt pres 1010 SE Airport Rd	926-9404	COVERS, BOAT & SEAT CUSHION REPAIR- ANN BALDWIN	
TIME'S TANGENT ANTIQUES antiques 204 Pacific Hwy 99S	926-0901	OWNER 820 N ALBANY RD	926-6374
TIMM Ian (Sally) emp city Comm Rt 1 Box 325 @	928-8028	TOPHAM Craig 2720 SE Salem Av	
TIMM Paul F (Gloria R) patrolman Oregon State Police	928-2278	TORGERSON Kenneth H (Lois R) supvr NW Natural Gas	
3613 SE Thurston @ Ch Paul '65 Steven '68 Scott '72		833 SE 33rd Av @	926-4681
TIMMERMAN Gary R (Pat G) student 1022 SE 3rd Av Ch Robby '68		TORGERSON Raymond W (Janice J) fabrication Wah Chang	
Kelly '70		840 SW 12th Av Ch Steven '72	926-8710
TINDALL Frances wtrs Tom Tom Restr & Pancake House		TORGESON Alva (Beulah sisldy Long Shoe Str) retired	
Rt 1 Box 328 Lebanon	928-2063	718 SE 3rd Av @	928-9376
TINGSTROM Earl 230 SW 18th Av	926-0149	TORGESON Gary L (Marveen K) ownr Bruce Custom Slaughtering	
TINNEY Joe E 3005 SE Locust		1038 SW 37th Av @ Ch Montie '57	928-9226
TISCHHAUSER Mary 1145 SW 9th Av	928-9620	TORGESON Montie (Dolores) slsmn Carter District 530 SE 13th Av Ch	
TITGEN Merritt S (Donna E) bchr Roth's IGA 3625 Knox Butte Rd	585-7620	Tamara '64 Michele '67 Dustin '70	926-3578
Ch Laura '57 Lonnie '59	928-7546	TORNEY I W 1109 SW 9th Av	928-3973
TITTLE Clive K emp USPS 951 Cascade Dr NW Salem	926-1261	TORSKE Clara 950 SE Airport Rd	926-0054
TJOELKER Donna J 631 W Elm	926-5904	TOSTEN Cathy emp Welfare Dept 431 SE Montgomery Ch Jeff '63	926-7273
TOBEY Earl L (Wave) retired 2123 NW Thornton Lake Dr @	928-8171	TOW Pete (Donna wtrs Top's Restr) slsmn Rubenstein's-Salem	
TOBEY Hayden (June) emp Burlington Northern RR 519 NE 13th @	928-3546	Rt 1 Box 261J	926-9818
Ch Timothy '66 Jayson '69 James '71 Sara '73		TOWER GROVE TRAILER PARK Wesley Sterba ownr	
TOBEY Lowell A (Lazita E cannery emp) 1425 SE Jackson		3285 SE Salem Av	
TOBEY Robert E (Irene E Amway Distr) Amway Distr		TOWER Randal B (Esther L) retired 130 NE Burkhart	926-5001
2452 NW Thornton Lake Dr @		TOWERY James J emp City Waste Water Treatment Plant	
TOBY'S AUTO PARTS CO -AUTO PARTS- R B TAUCHER OWNER		2135 NE Water @	928-2754
1245 E PACIFIC BLVD	926-1559	TOWN & COUNTRY MECHANICAL CONTRACTORS INC Cecil	
TODD Greg Eugene emp jerky dept Smoke Craft 627 SE 3rd Av (#5)	928-9132	Wolfer mgr, Virgil Johnson vice pres & Frank Tunno pres	
TODD J R REAL ESTATE & INSURANCE INC- REAL		145 NW Baker	928-3572
ESTATE, LOANS, BONDS, INSURANCE, NOTARY		TOWNLIN Gwindolyn R 1080 SE 19th Av @	926-7180
PUBLIC J R TODD PRES. 433 E 3RD AV 926-2137 or 926-2529 or 928-2520		TOWNLIN Linnie W (Earline M) hvy equipment opr Corvallis Sand &	
TODD James R (Frances D) pres J R Todd Real Estate & Insurance Inc		Gravel 1080 SE 19th Av @ Ch Paul Tracy '66	926-7180
TODD Marvin L (Violet ptrnr Candlelight Restaurant & Lounge) ptrnr		TOWNSEND Ben F (Fern L) extrusion techn Wah Chang 155 SE Lake	926-8297
Candlelight Restaurant & Lounge 2912 SE Pine @	926-6676	TOWNSEND Christopher D (Linda M) lead man mach Ore Met	
TODD Maude E Rt 1 Box 16 Tangent (T)	926-7450	2490 SE Thurston @ Ch Gregory '71 Travis '74	926-6668
TODD Raymond custdn Liberty Sch Rt 2 Box 184 Lebanon	926-4072	TOWNSEND Fred 1747 SW Maple	926-0535
TODD Robert A (Margaret J) painter OSU 518 SW 9th Av @		TOWNSEND M E 517 SE 6th Av	926-0412
TODD Robert L (Bobbi J) lab techn Willamette Inds 502 SE Bradley @	926-6950	TOWNSEND Myrtle M 1905 SE Waverly Dr	926-9935
TOEWS Randall student LBCC & carp Art Spencer 1065 SE 23rd Av @		TOWNSEND Ronald W (Sylvia) retired 2465 SE Hill @	928-7347

We can help!

128 WEST 3RD AVE. - ALBANY - 926-4221

CITIZENS VALLEY BANK

Member F.D.I.C.

378

JOHNSON'S ALBANY DIRECTORY

TOWNSEND Vernon E emp Lebo Line Constn PO Box 253 Tangent (T) @	928-8821	TRUE Carl A (Betty emp Wah Chang) caretaker Willamette Meml Park Assoc 2616 SE Fulton @ Ch Scott '61	926-2680
TOY Chok (Lillie emp County Clerks Ofc) chemist Wah Chang 2880 NW Miller @ Ch Samuel '60	926-4387	TRUE Dean student & emp Shell Serv Sta 2616 SE Fulton	926-2680
TOYCEM Russel W (Gladys) emp Monroe Machinery Supply 3002 SW Takena @	926-9702	TRUE Jack L (Linda) supt Albany Golf Club Inc	926-8378
TRANSAMERICA TITLE INSURANCE CO - COMPLETE TITLE & ESCROW SERVICE- JAMES L MALLARD MGR. 315 S LYON	928-3368	TRUE Norval J (Alice) ptrn Albany Golf Club Inc 139 Cloverdale Dr @	926-1837
TRANSUE B A 1116 SE 7th Av @	928-8335	TRUE Ronnie student & emp Shell Serv Sta 2616 SE Fulton	926-2680
TRANSUE Debbie student LBCC 2178 S E Horn Ln	928-8715	TRUETT Leonard (Kaye emp Welfare Sitter) upholsterer Chuck's Upholstery 3580 NE Dian Av @	926-8336
TRANSUE Flora E 1010 Se Geary (#3)	928-2794	TRUEX Patrick A (Sharon) custdn Calapooia Jr HS 1237 SW Takena @ Ch Corinna '69	926-5190
TRANSUE Melvin (Mary J) trk drvr Hub City Concrete Co 1200 SE Salem Av (#4) @	928-7266	TRUEX Sharin Ann nurse's aide Albany Linn Nrsng Home 1108 SW Calapooia	
TRANSUE Merle L (Margaret N) techn US Bureau of Mines 341 SE 4th Av @ Ch Therese '62	928-9863	TRUKOSITZ Libby 2205 SE Hill St @	928-4589
TRANSUE Roscoe J (Lorene) carrier Albany Democrat & emp Simpsons Timber 2178 SE Horn Lane @ Ch Lori '61	928-8715	TRUOVE Loel E (Mary L) formn Barrett Bros 916 SW 7th Av @ Ch Jana L '59 Loel '62	928-3421
TRANHAM Frank W 1415 SE Salem Av	926-1989	TRUMBLY Glen E emp IMT Trk Stop 3525 SW Riverside Dr	928-8064
TRANHAM Frank W (Fern C) ownr Trantham Enterprises 806 SE 2nd Av	928-4651	TSUDA Albert (Bonnie tchr Madison Sch) 2745 NW Hayes Corvallis	
TRANHAM Oliver C (Mary E) swtchm SP RR 1646 SW Bryant Dr @	926-5997	TUCHEK Mary M (wid Edmund) 634 S Nebergall Loop @	928-9783
TRANHAM Roger J (Linda emp Citizens Valley Jefferson Bank) atndt Truex Serv 2325 S Oak @ Ch Laurie '65 John '68	926-7318	TUCKER Albert 4715 Knox Butte Rd	928-3037
TRAPP Elwood B (June T) switchman SP RR SE Santiam Hwy Rt 1 Box 242 @	928-9773	TUCKER Bill emp Jim's Market 1216 SE 28th Av	928-9222
TRAPP Hazel V 1891 SE Marion @	928-8440	TUCKER Carl E (Marie) ptrn Tucker Music Center Rt 2 Box 119-K Lebanon @ Ch Tammy '69	258-7783
TRASK Gerald L (Marie) emp G P Plywood 3571 SE Union Ch Mark '59 Troy '61	926-8043	TUCKER Cathy J emp West Foods Inc Salem 1640 SW 15th Av	
TRAVER Chuck supvr Oregon Machine Erectors Rt 3 Box 74 Lebanon		TUCKER Doug student U of O 1216 SE 28th Av @	928-9222
TRAYLOR Bill G (Opal A) mech Nissen Ford 6105 NE Sunset Dr @ Ch Steven '62	926-4345	TUCKER Jerry L (Shirley A) emp Shipping Dept Duraflake 1408 SE 33rd Av @ Ch Mike '63	926-7559
TREEHAVEN DOLL HOSPITAL doll repair & redress Evelyn Lewis ownr 2319 SE Three Lakes Rd	928-2038	TUCKER Jon asst mgr Roths IGA 628 SE Waverly Dr	
TREFETHEN Bryce (Helen) patchr Simpson Timber 2335 SW Perfect Ln @	928-3138	TUCKER MUSIC CENTER Wes Tucker mgr & ptrn & Carl E Tucker ptrn 130 SW Ellsworth	926-7759
TREFETHER D A emp Simpson Timber Albany		TUCKER Russell R (Ruby C) slsmn Mc Donald Candy 1216 SE 28th Av @	928-9222
TREGER Dorothy A emp Albany Genl Hosp Rt 3 Box 22D Scio		TUCKER Terry 2540 NW Squire Av	926-6571
TREINEN Nick H (Joanne B) mgr Foundry Oregon Met 1422 NE Sherman @ Ch Timothy '67 Jeffrey '69	926-4542	TUCKER Wes (Irona) ptrn & mgr Tucker Music Center Rt 2 Box 122-C Lebanon @ Ch Kevin '59	259-1059
TREMBLEY Mike D trk drvr Linn City 3836 SE Glendale St	926-3447	TUDOR Larry W student 1891 NW Thornton Lake Dr	928-8282
TREMBLEY Walter D (Thelma E) retired 2100 SW 17th Av @	928-8469	TUDOR Matthew H (Lila M wtrs Swept Wing Restr) emp Simpson Timber 1891 NW Thornton Lake Dr @	928-8282
TREMBLY Mary F 240 SE 14th Av		TUDOR Red (Shirley) owner Martin Food & Seed	926-3501
TRESS Jack E (Patricia A RN Albany Genl Hosp) engr US Bureau of Mines 3107 SE Columbus @ Ch Craig '58 Karen '60	926-1472	950 Airport Rd (#95) @	
TRESS Margaret S bkpr Maurie Richie 10561 SE Columbus	926-3721	TUDOR Warren (Louise) 3rd hand Western Kraft 2825 NE Clover @ Ch Jeffery '65 Mike '68	926-6514
TRI-CITY APPLIANCE & SPECIALTY INC Carl Haima ownr 2328 SE Three Lakes Rd	928-3183	TUEPKER O F emp Cascade Plywood Knox Butte Rd Rt 1 Box 277 @	928-7087
TRICKEY Cynthia emp Linn Care Center 3463 Knollwood Dr	928-9926	TULLIS Richard (Suzanne) student 1110 NE Lakeshore Dr Corvallis @	752-7819
TRIGGS J G 2003 SE 5th Av	926-8249	TUM-A-LUM LUMBER COMPANY -LUMBER, BUILDING SUPPLIES, HARDWARE, PLYWOOD, ROOFING, PAINT- RUSSEL C PERLENFEIN MGR. 520 W PACIFIC BLVD	928-7545
TRIGGS Leonard self employed 2003 SE 5th Av	926-8249	TUMLIN Betty student OSU 2021 SW Elm	926-5402
TRIPP & TRIPP REALTORS -REAL ESTATE, HOMES, RANCHES, COMMERCIAL & INDUSTRIAL PROPERTIES- RUSSELL W TRIPP & RODNEY W TRIPP PTRNS. 2ND & ELLSWORTH 'PO BOX 747'	928-1521	TUMLIN James I (Elsie M) constn formn PP&L 2021 SW Elm @	926-5402
TRIPP E E 725 SW Ellsworth @	926-4929	TUNG James 3222 N Shore Dr SE	928-4329
TRIPP Heather student Pomona College-Clairemont Calif 1320 Lakewood Dr	926-3230	TUNISON A J (Jenetta) retired 1140 SW 25th Av @	926-3071
TRIPP James B (Jessie B) retired 3290 NW Crocker Ln @	928-4214	TUOMI Donovan 525 SE 24th Av	926-0353
TRIPP Randy (Lauren secy Good Samaritan Hosp Corvallis) real estate slsmn Tripp & Tripp Rt 3 Box 863-E @	926-0933	TURCOTT George H (Sylvia) guard Wah Chang Rt 2 Box 88 @	928-9720
TRIPP Rodney W (Martha G) ptrn Tripp & Tripp Realtors 3220 S Park Terr @	928-2035	TURCOTT Rebecca secy Neighborhood Youth Corp 230 S Lyon (#14)	
TRIPP Russell W (Barbara A) ptrn Tripp & Tripp Realtors 1320 Lakewood Dr @ Ch Alison '60	928-3230	TURKOVICH Dennis W (Karen L) emp Ore Freeze Dried 3037 SW Pacific Blvd	928-9268
TRIPP Wendy student Willamette Univ-Salem 1320 Lakewood Dr	926-3230	TURKOVICH Wallace E (Letha) custdn Takena Sch 1116 SW Broadway @ Ch Tim '60	926-7183
TRISKA RICHARD atty 420 SW 4th Av (ofc)	926-1140	TURMAN Susan tchr Central Sch 3295 Sumac Dr S	
TRONSON Robert 3240 NE Knox Butte Av	926-0044	TURNBULL Arnold M (Laura A) prin Madison Intermediate Sch & ownr North Albany Custom Cannery 327 NW Blossom Lane	928-8362
TROTIER L S 3285 SE Salem Av (#F) @	926-0663	TURNBULL Carol J secy First Assembly of God Church 1114 SW Calapooia	926-4937
TROUT Edmond R (Alice audit cshr Sears) 724 SW Calapooia @ Ch Vicki '58 Doug '59 Gary '62	926-8413	TURNBULL Floyd A student 327 NW Blossom Ln	928-8362
TROY Thomas J Sr (Carolyn M) real estate slsmn & Notary Public J R Todd Realty 115 Putter Pl @ Ch Thomas J Jr '73	926-5096	TURNER Barbara O 3264 NW Wishram Dr	926-0874
TROYER Ralph C (Clara) retired 330 SE Columbus @	928-9745	TURNER Cecil D emp USPS Halsey	369-2561
TRUAX Frank L (Hazel I ofc mgr Frager Furn) PO Box 125 Crabtree	928-3050	TURNER Charles K (Pauline M) engr Wah Chang Corp 220 NW Picardy Ln @	928-8096
TRUAX Howard B (June ptrn Oregon Ham Sales) ptrn Oregon Ham Sales Rt 2 Box 298	928-9916	TURNER Charles L (Lettie J) tchr Central Sch 1205 SE 27th Av Ch Marcus '70 Gretchen '74	926-5186
TRUAX OIL CO INC fuel Cliff Bishop mgr 236 E 1st Av	928-8451	TURNER Charles R (Gertrude) retired Rt 1 Box 82 Tangent (T) @	926-2057
TRUAX SERVICE Wayne Parlee ownr-mgr 505 SW Pacific Blvd	926-4098	TURNER Dale (Rita) mech Scott Farstad Mazda 1625 SE Howard Dr @ Ch Mishawna Rose '71 Blaine Calvin '73	928-2413
TRUDELL John (Joanne RN Albany Genl Hosp) student OSU 2523 SE Main Ch John '71	926-9520	TURNER Don C (Jean) dir YMCA 2801 NW Arlington Dr @	926-7223
TRUDELL T D (Marge) drvr slsmn I-5 Freightline Inc 3305 SE Ermine	926-6925	TURNER Ernest C 2807 SW 12th Av	928-4054
TRUDGEON Gary 1363 SW 15th Av	926-0335	TURNER Evalyn emp lounge Pop's Branding Iron 1239 NE Water	
TRUE Antoinette nurse aid Linn Care 801 SE 28th Av	928-5624	TURNER J H (Mary Emma) retired Walnut Dr Rt 3 Box 760 @	928-9073
TRUE Bernard K retired 1930 SE Tudor Way @	928-9166	TURNER John A (Sue emp Boise Cascade) emp Forslund Constn 1916 SE Waverly Dr @	928-2098
		TURNER Ken student 1916 SE Waverly Dr	928-2098
		TURNER L C 2117 SW Washington	926-8415
		TURNER Ralph S (Elsie B loan dept US Natl Bank) asst meat science techn OSU Rt 1 Box 82 Tangent (T) @	926-2057
		TURNER Robert K 3357 NW Wishram Dr	928-2977



LEONARD L. WILSON
PHONE 926-4291

WILSON INSURANCE, INC.
COMPLETE INSURANCE COVERAGE

221 W. 3rd Ave.
P.O. Box 865
Albany, Oregon

JOHNSON'S ALBANY DIRECTORY

379

TURNER Willard T (Lois) retired 2767 NE Clover Ridge Rd @ 926-7476
 TURNIDGE Don (Ruth) retired Rt 2 Box 169 @ 928-8818
 TURNIDGE Wilbur (Marguerite) carp Conser Rd Rt 2 Box 86 @ Ch
 Monty '57 928-9757
 TUTTLE Ann emp Albany Genl Hosp 5540 Shasta Pl Corvallis
 TUTTLE James A (Evia L) emp Snell Rental 3615 NE Earl Av @ Ch
 Kimberlee '72 926-5707
 TUTTLE Jan A sr customer rep NW Natural Gas 1329 S Nebergall Loop.....
 TUTTLE Marian V 3116 SE Hill 926-3089
 TWEDELL Joy tchr 1st Assembly of God Rt 3 Box 776
 TWEEDALE Ethel B 583 S Nebergall Loop 928-3195
TWIN OAKS MEMORIAL GARDENS -CEMETERY- PAT DROSTE MGR.
529 SW 4TH CORVALLIS 753-2238
 TWO WHEEL HORSE K C Stoakes ownr 956 SE Geary 928-1155
 TYCER George M (Mabel L) mtrmn PP&L 1025 SE 22nd Av @ 926-4759
TYLE Larry A associate Briscoe & Associates Insurance
 TYLE Lawrence A (Sheri Kay R emp YMCA) assoc Briscoe & Assocs
 Ins 1217 NW Northview Ln Ch Randy '63 Rodney '64 Robin '66
 Richard '69 926-1345
 TYLER Stephen H (Valerie) appliance reprmn A to Z Appl
 820 S Bradley (#1)
 TYNER C B emp Simpson Timber Albany
 TYVOLL Thomas (Faye emp Bureau of Mines) emp Wah Chang
 3105 SE Chicago @ Ch Jolene '58 Daniel '60 Joseph '62 Craig '63 928-4405

U

U & R EXPRESS INC Lee Boehlke Albany mgr 622 SE 27th Av 926-5171
 UDOLF Eric 1420 SW Broadway 926-7945
 UDOLF Herbert W (Elfriede sls clk Mary Anna Bkry) engr Wah Chang
 1420 SW Broadway @ 926-7945
 UDOMPAICHITKUL Cherdchai (Sarapee emp RN Albany Genl Hosp)
 emp Fisher Impls 1830 SW Walnut @ Ch Charles '73 928-8650
 UERLINGS Mary M Mrs 2109 SE Jefferson 926-0023
 UERLINGS Steven 2109 SE Jefferson 926-0023
 UHDEN Mark clk Payless Drug 2618 SE Oak 928-1057
 UHRHAMMER Emelie E 1410 SW Lawnridge @ 928-3160
 UHRHAMMER Frank C retired 1410 SW Lawnridge 928-3160
 UKEN Donald V (Ruth M emp Linn Cty Tax Dept) emp Linn Cty
 1340 NE Salem Rd 928-8450
 ULERY Warren E retired 1325 SW 10th Av @ 926-4123
 ULLRICH Stanley 440 SE Ermine 926-0865
 UMPHREY Edward retired 331 SE 5th Av
 UNDERBAKKE Elmer A (Barbara L) ptrnr paving co
 1131 SW 36th Av @ 928-7555
 UNDERWOOD Gerald US Army retired 1435 SE Tudor Way 926-3869
 UNDERWOOD LANDSCAPING INC Walt Underwood & Violet
 Underwood ptrns 3532 NE Dunlap 928-3448
 UNDERWOOD Mildred F 1435 SE Tudor Way @ 926-3869
 UNDERWOOD Prois (Bonnie) dryer grader SWF Plywood
 2320 SE Seven Mile Way 926-2577
 UNDERWOOD Russell (Faye) formn Wah Chang
 4000 NW Ridgecrest Av Ch Dean '58 928-3968
 UNDERWOOD Violet ptrnr Underwood Landscaping Inc
 3532 NE Dunlap Av 928-3448
 UNDERWOOD Walt ptrnr Underwood Landscaping Inc
 3532 NE Dunlap Av @ 928-3448
 UNGER Margaret emp Albany Genl Hosp 423 SE Jefferson
 UNGER Ruth 717 SW Calapooia 926-6372
 UNGLESBY Elmer (Mildred) emp Bureau of Mines
 1010 SE Geary (#24) @ 926-4301
 UNGRODT Ralph 950 SE Airport Rd 926-9266
UNION HIGH SCHOOL DISTRICT #8J -MARVIN L EVANS SUPT.
2310 S ELM 926-5585
UNITED PARCEL SERVICE -LYLE JOHNSON MGR.
1124 COMMERCIAL WAY 928-2733
 UNITED PENTECOSTAL CHURCH N Garry Jacobsen pastor
 230 SE Pine 926-0654
 UNITED PRESBYTERIAN CHURCH OF ALBANY Dr James M
 Brown pastor 330 SW 5th Av 926-5551

UNITED STATES GOVERNMENT
 AGRICULTURAL STABILIZATION & CONSERVATION
 COUNTY COMMITTEE 425 W 1st Av 926-5811
 ARMY RECRUITING STATION 121 SW 2nd Av 926-5811
 BONNEVILLE POWER SUB STATION 2101 SW Queen 926-1315
 BUREAU OF MINES 1450 SW Queen 926-5811
 F T S OPERATOR 926-5811
 FARMERS HOME ADMINISTRATION 425 SW 2nd Av 926-5811
 MARINE CORPS RECRUITING SUBSTATION 121 SW 2nd Av 926-8062
 MINING ENFORCEMENT & SAFETY
 ADMINISTRATION-EDUCATION & TRAINING CENTER 1450
 SW Queen 926-5811
 MINING ENFORCEMENT & SAFETY
 ADMINISTRATION-METAL & NONMETAL MINE INSPECTION
 1450 SW Queen 926-5811
 NAVY RECRUITING STATION 121 SW 2nd Av 926-5811
 POST OFFICE 525 SW 2nd Av 926-5811
 SOCIAL SECURITY ADMINISTRATION 1025 SE Bain 926-5811
**UNITED STATES NATIONAL BANK OF OREGON-SANTIAM ALBANY
 BRANCH -BANK, DRIVE-UP, SAVINGS- EDWARD J ZOLLNER MGR.**
2650 SANTIAM HWY 'PO BOX 948' 926-2251
**UNITED STATES NATIONAL BANK OF OREGON-ALBANY
 COMMUNITY BRANCH 'HEAD OFFICE PORTLAND OREGON'
 -BANK, LOANS, SAVINGS, DRIVE-UP- FRANK L WEIS MGR., ROGER
 H SCOFIELD, DON M HOLLAND & DONALD H MARGASON ASST.
 MGRS., ROBERT D MAGERS OPERATIONS OFCR.**
205 ELLSWORTH 'PO BOX 429' 926-9433
 UNITED STATES POSTAL SERVICE Donald L Haley postmaster,
 Thomas A Abraham asst postmaster, Carroll G Huff supt of mails,
 Rudy Valencia foreman of delivery & collection, Milton E Savage
 foreman of mails 525 W 2nd Av 926-5811
 UNITED STEEL WORKERS OF AMERICA LOCAL #7150 Alvin
 Jelen pres 610 SE 13th Av 926-6155
 UNITED STEEL WORKERS OF AMERICA John Rusen rep & Wayne
 Anderson rep 2215 SE Santiam Hwy 928-2526
 UNITED STEELWORKERS OF AMERICA LOCAL #6163 David D
 Smith pres 610 SE 13th Av 926-6789
 UNRAU Henrietta 826 SE Queen Av 928-3629
**UNRUH D J REAL ESTATE -RESIDENTIAL, COMMERCIAL, FARMS,
 ACREAGES, RECREATIONAL PROPERTY- DENVER J UNRUH
 BROKER 113 S LYON ST 928-6361**
UNRUH Denver J (Della) broker D J Unruh Real Estate
905 S Fulton St @ 926-2663
 UPTON Charles W 609 SE 30th Av 928-3554
 UPTON David emp Praise Mkt 650 West E St Lebanon
 UPTON Wesley (Willie) trk drvr Aero-Mayflower Transit Co
 727 SE 16th Av @ 926-2082
 UPTON William R (Janice) trk drvr 2725 SE 9th Av @ Ch Nathan '68
 Justin '72 926-6573
 USHER Darwin (Janice) emp Wah Chang 1119 SW 36th Av @ Ch Lisa
 '68 Julie '74 926-2736
 UTLEY Dallas S 525 SE 24th Av (#38)
 UTLEY Steven E (Rae) emp Wah Chang 2017 SW Elm @ Ch
 Christopher '73 926-3510
 UTLEY W Harold (Bonita M) trk drvr 7388 SE Knox Butte Rd @ 928-3879
 UTLEY Wayne H (Judy) emp Simpson Timber Rt 1 Box 21 Tangent Ch
 Jamie '70 Kelly '72 928-8828
 UTTERBACK George M (Velma L) retired 865 SE Columbus @ 928-3459

V

VAIL David A (Lynette M) correctional office State of Oregon Correction
 Dept 1416 SE 28th Av Ch Shela '67 Davie '69 Matthew '70 Robert '73 ..
 VAIL F L 210 SE Oak (#10) 926-1029
 VALBURG Ray (Nancy A tchrs aide Sunrise School) state policeman
 1845 SE Main @ Ch Kenneth '58 Dianne '59 928-7867
 VALDER Barry P 201 NE Peach Tree Ln 926-9340
 VALDER Chris student 821 NW Edgewood Dr 926-4142

FIRST NATIONAL BANK OF OREGON
 WE'D LIKE TO GET TO KNOW YOU
 Albany Branch - 300 W. First Ave. - Phone 926-5823
 Waverly Branch - 2100 E. Pacific Blvd. - Phone 926-5823



380

JOHNSON'S ALBANY DIRECTORY

VALDER Paul (Eileen emp Pac NW Bell) lab analyst Wah Chang 821 NW Edgewood Dr @ Ch Bruce '59	926-4142	VanSPEYBROCK Donald student OSU 4110 NW Ridgecrest Av	926-7463
VALDER Stephanie G student OSU 821 NW Edgewood Dr	926-4142	VanSPEYBROCK Donald V (Shirley J Avon rep) engr Wah Chang 4110 NW Ridgecrest Av @ Ch Rickey '60 Cindy '62 Becky '62	926-7463
VALE Jack R 1212 NE 14th	926-2827	VanSPEYBROCK Ronald (Suzie) mech Fisher Implement Co 1670 SE Tudor Way	
VALENCIA Angelina 715 SE 24th Av	928-3189	VanVALKENBURGH Philip (Lena O) farmer 4770 NE 41st Av @	926-8966
VALENCIA Rudy (Irene) foreman of delivery & collection US Postal Service 3510 Oak SE Ch Michael '61 Trina '63	928-7698	VanWATERS & ROGERS Rt 3 Box 870	928-7774
VALENTINE Ray E student 620 SW 4th Av (#1)		VANZANT Margaret L 926 SW 20th Av	926-9893
VALENTINO Amy K 326 SE 34th Av Ch Aaron '71	926-6232	VanZYL Dennis (Leticia) lift truck opr Evans Prods 320 NE Alco Ch Priscilla Ann '69 Jeannette Marie '73	928-4346
VALLEY APPLIANCE & TV SALES & SERVICE 333 S Lyon	926-9441	VanZYL Pat tchr Calapooya Jr HS 1720 NW Beca Av Corvallis	753-1314
VALLEY FIRE CONTROL 2865 SE Santiam Hwy PO Box 707	928-9523	VARADY Julius 927 SW 20th Av	926-1292
VALLEY FIRE CONTROL - FIRE EXTINGUISHER, SALES & SERVICE- MICHAEL J MARTIN PTNR. & MGR., STAN B MARTIN PTNR., CLIFFORD MARTIN, ROGER MARTIN & PAUL HAMLIN SALES & SERVICEMEN 2865 SANTIAM HWY	928-9523	VARBEL Jack E (Rovena F) slsmn Wonder Bread 1010 NE 13th @ Ch Barry '57 Kathleen '61 Patrick '62	926-7568
VALLEY FLOORLAND carpet installation Claude Breshears & John Shaeffer ptrns 1130 SW Broadalbin	926-3471	VARGA Jess USN 1798 Park Terrace NW	928-8221
VALLEY INSURANCE SERVICE - COMPLETE INSURANCE COVERAGE- GARY DAHLINGER MGR. 904 E PACIFIC BLVD	928-4633	VARGA Julius 1798 NW Park Terrace	928-8221
VALLEY Linda dish washer Wah Chang 3510 SE Oak (#1)		VARGA Julius Dr (Aline secy Presbyterian Church) coroner Linn Cty 1798 Park Terrace NW @	928-8221
VALLEY MERCHANT POLICE guards, merchant police, & escorts Paul M Kinsey ownr PO Box 14	928-9355	VARGA Robert 1798 Park Terrac e NW	928-8221
VALLEY MERCHANT POLICE - GUARDS, MERCHANT POLICE & ESCORTS- PAUL M KINSEY OWNER 550 SPRING HILL RD 'PO BOX 14'	928-9355	VASPER Clint emp Snow Peak Dairy Albany	
VALLEY PAINT & BODY SHOP Lowell Overholser ownr 2115 SE Pacific Blvd	926-3491	VAUBLE Billy I (Lanez) emp Albany Sanitation Co Rt 1 Box 90 Tangent (T) @ Ch Ricky '64 Delene '69	926-7411
VALLEY SUPPLY INC building materials and supplies Lloyd E Westling pres, Arlene Westling secy-treas Rt 1 Box 47-B Tangent (T)	926-8658	VAUGHAN Darrel M (Dixie L) emp Carothers 2901 SE Burkhardt Ch Mendel '58 Tandra '59 Martel '61	926-3802
VALLEY SWEEPING SERVICE - DRIVEWAYS, PARKING LOTS, WAREHOUSES, POWER SWEEPERS, 24 HOUR SERVICE- JAMES M HANCOCK OWNER 1925 E 27TH AV	928-2114	VAUGHAN Dave 719 SE 19th Av	926-9524
VALLEY TRAILER PARK Colby R Sheridan ownr 3419 SW Pacific Blvd (#15)	926-2919	VAUGHAN Gordon Earl (Alma custdn Eagles Lodge) retired 950 SE Airport Rd @	926-2110
VanARTSDALEN Arthur L (Betty) electn & emp Albany Frozen Foods & ownr-opr Lake Park Roller Rink-Lewisburg 633 SW Washington @ Ch Vickie '62 Beth '65	926-5961	VAUGHAN Maxine T secy Linn Cty Sanitarian's Ofc Linn Cty Health Dept 1808 Gilbert Dr Lebanon	
VanATTA Clyde (Bernice) servmn Appliance Cntr 2340 SE Oak	926-1154	VAUGHAN Steve R (Dorothy emp Fred Meyers) tennis teaching professional 1215 SW Broadway	926-6915
VanATTA Richard C 2340 S Oak	926-1154	VAUGHN Blanch 1029 SE 3rd Av (#1)	
VanAULEN John (Gay bkpr Alvin L & Mark L Oberson Union Oil Products) 3013 SE Jackson		VAUGHN Kenneth Dr (Ann) phys Internal med 2620 NW Woodcrest Ln @ Ch Kenneth W III '64 James '67 Catherine '72	926-0509
VanCAUTEREN Eugene F (Bernice J) emp US Hwy Admn, Rt 1 Box 164-A Tangent (T) @ Ch Ed '64 Stephen '66 Anita '69	928-8037	VAUGHN KENNETH W DR phys-internal medicine Drs Eusterman, Vaughn & Bonnlander 2815 SW Willetta The Albany Professional Plaza (ofc)	926-2235
VANCE D 950 SE Airport Rd (#78)		VAUGHN R M emp Simpson Timber Albany	
VANCE Robert A (Sheri A bkpr Ralston Motor Co) jitney drvr SWF Plywood 484 S Nebergall Loop	928-9276	VEACH Norman (Anna) paper tester Western Kraft Rt 1 Box 74-E Tangent (T) Ch Donnie '60 Clarice '62	926-6501
VANCE W W 918 SW 11th Av	926-2556	VEAL BOB EXXON PRODUCTS SERVICE Bob Veal ownr 2935 SW Pacific Blvd	926-9523
VANDAHL A M 530 E 1st Av	926-6392	VEAL Clarence R (Martha E) mgr R Veal & Son 840 SW 6th Av @	926-1344
VanDAHL Arlene M pres VanDahl Publications Inc 530 E 1st Av @		VEAL David C 915 SE Columbus	928-7611
VanDAHL PUBLICATIONS INC - PRINTING, PUBLISHING, COMMERCIAL, JOB PRINTING- ARLENE M VanDAHL PRES., ALBERTA M BLAKE TREAS. & DAVID G BLAKE MGR., THRESSA E SARVIS BKPR. 520 E 1ST AV 'PO BOX 10'	928-3589	VEAL Erma 1012 SE 3rd Av @	928-7843
VANDEL Belle L 1015 SW 5th Av (#5)	926-7177	VEAL Larry 817 SE 34th Av	928-9625
VANDENBURGH Frank H (Irene) pres Advance Metal Mktg 1618 NW Crittendon Loop @	928-8630	VEAL Linda student Southern Oregon 817 SE 34th Av	928-9625
VANDERBURGH Carl F (Lola) retired 2430 SE 9th Av @	928-3922	VEAL R & SON C R Veal ownr 553 SE Main	926-6069
VANDERFORD Jay tchr Ore Coll of Educ Rt 4 Box 406 N Ch Mark '57 Gayle '61 Valerie '63	928-9676	VEAL Robert I. (Charleen M secy & library asst) ownr Bob's Exxon Sta & mtce Smoke Craft 915 SE Columbus @	928-7611
VANDERPOOL Delmar C (Jeanne) farmer Fir Grove Rd Rt 4 Box 503	928-3725	VEAL William C (Jane B) emp Ore Met 817 SE 34th Av @	928-9625
VANDIVER John E 807 SE 4th Av	926-6204	VEARRIER L W (Ada Marie tel opr) emp State of Ore Rt 3 Box 764-A Riverside Dr Ch Mark '66 Ronald '68	928-7829
VANDOREN Philip 1832 SE Marion	926-5778	VEARRIER L W Riverside Dr Rt 3 Box 764-A	928-7829
VanEATON Don M (Marie) wkr Albany Frozen Foods 1320 SE Lafayette Ch Armie '59 Mark '63 Laura '64 Major '71		VECCKI Dave emp Roth's IGA Salem	
VanEATON Peter W (Pauline secy-rcpt Northrup King & Co) emp Wah Chang 1353 SE 27th	926-0248	VEDDER Wayne A 1515 SE Lehigh Way	928-3157
VanERICKSEN Susan emp Albany Genl Hosp 1310 SW Gale		VEHRS Golda 1510 SW Hop	926-3087
VanESS Fred 1216 SE 33rd Av	926-5198	VEHRS Larry A (Linda K bkpr) slsmn Standard Oil of Calif 2347 SE Waverly Dr	928-2423
VanHEUVEL John A (Nellie M) retired 804 SW 7th Av @	926-2974	VEHRS Paula Kay 3120 SE 15th Av	928-9384
VanHOFF Kenneth (Vickie) emp American Can 934 SE Waverly Dr Ch Mike '69	926-2415	VEHRS Robert H (F Louise payroll clk Linn Cty Clk's Ofc) 3120 SE 15th Av @	928-9384
VanHOOK Gerald C 637 SE 38th Av	926-0958	VEILDEUX Jeananne 2915 NW Minnesota	928-8224
VanHORN Joseph D 349 NE Country Village Loop	926-0648	VEILLEUX Raymond (Judy) emp Coral Corp 2915 NW Minnesota Ch Steven '63	928-8224
VanLANDINGHAM Larry 2015 SE 31st Av	926-9944	VEITENHEIMER C V 1315 SW Elm	928-8409
VANLIEW James emp Albany Genl Hosp Rt 3 Box 22-E Scio		VEITENHEIMER Frank P Rt 1 Box 254-S	926-5157
VanNEST Marie bkpr Ti-Line 3629 SE Lafayette @ Ch Elliot '57 Dana '58 Jeffrey '62	928-3026	VELIOTES John (Carol) tchr 3370 Sparks Av @	926-9338
VanNEST Marvin R 725 SE 34th Av	926-0668	VELKINBURG Ora 1905 SE Waverly Dr	926-4809
VanNICE Arlen A 3315 SE Davidson	926-8429	VENABLE George C (Henrietta F) retired 325 SE 14th Av @	928-8576
VANNICE Richard L (Virginia) city of Albany Police Dept 2117 NW Scenic Dr @ Ch Ann '59 Penney '61 Victoria '68	926-4763	VENABLE Grace E Mrs 1027 SW 12th Av @	928-3510
VanPELT Roger B (Virginia) owner Fit 'N Fashion 1889 NW Meadow Wood Ch Linda '62 Roger '64 Tony '70	928-0138	VENARD Charles M (Blanche N) retired 1645 SE Thurston @	928-7642
VanPUS Kirk (Alice) 819 SE 18th Av		VENETIAN THEATRE Milt Severson mgr 231 W 1st Av	928-8624
		VERANDA KAFE Eldon Chonning mgr 124 SW Broadalbin	928-8616
		VERBECK Earl E (Pauline T) 7348 SW Camelot Dr	928-7017
		VERBECK Holly PO Box 646 Tangent (T)	928-8723
		VERBECK Richard L (Dorothy M ownr Art Studio) state policeman PO Box 646 Tangent (T) Ch Richard Jr '58 Merry '59	928-8723
		VERBURG William (Sylvia secy Albany Boys Club) formn NW Natural Gas 621 SE Bain @ Ch Richard '59 Robert '61	926-4332
		VERLEY Janet emp Federal Environment-Corvallis 1570 SE Waverly Dr	928-4441
		VERN'S TEXACO Vernon J Jenness ownr 330 S Lyon	926-1955



JOHNSON'S ALBANY DIRECTORY

VERSTEEG Linda secy Transamerica Title Ins Co
Rt 1 Box 244 Monmouth

VESPER Leo G (Dorothy) retired 1325 E Front Av @ 926-1894

VETERANS MEMORIAL HALL W 5th Av & S Lyon

VETERINARIAN HOSPITAL Dr J Phillip Brittain 340 SW Washington 926-6937

VETKOS Johnny G (Terry A) emp Duraflake 525 SW 20th Av Ch Terry
'71 Johnny '72 926-4533

VEITTE Charles A (Pam emp Corvallis Gazette Times) slsmn Sears
634 E Thornton Lake Dr 926-1145

VEITTE Ed 3130 SE 16th Av 926-3319

VEITTE Flora A retired 1610 NW Scenic Dr @ 928-9995

VIAN Albert (Belle) 505 NE Clover Ridge Rd @ 928-7994

VIAN Virgil (Judy) 4th hand Western Craft 6455 NE Ridge Av @ Ch
Devin '69 Todd '73 926-2508

VICE Henry (Gay) sls Sears 3049 Hemlock

VICK Gladys M 430 SW 4th Av @ 926-1485

VICTOR Sidney E Mrs 2544 NW Dover Ln 926-1673

VICTORIA MOTEL & BARBER SHOP Nolan Meister ownr
2245 SE Pacific Blvd 926-9321

**VICTORIAN BEAUTY SALON -COMPLETE BEAUTY CARE, WIGS,
FROSTING, TINTING, PERMANENT WAVES- MARILYN ZACHARY
OWNER 935 E QUEEN AV 928-1180**

VIERNOW Frank retired 2110 SW 16th Av @ 926-7098

VIETH B 651 SW 11th Av 928-4047

VIGNERY Noel V (Viola L ptrnr Cottonwood's Tavern) ptrnr
Cottonwood's Tavern Rt 1 Box 277-A @ 926-2096

VIKE Floyd (Valerie D) slsmn Willamette Inds 150 Parker Pl @ Ch
Christopher '62 Leslie '65 John '70 926-1845

**VIKING REAL ESTATE INC -WILMA R OLESEN BROKER
130 E 4TH AV 926-9489 or 926-8083**

VIKING SEWING CENTER Bryan Hovey ownr & Robert D Scott mgr
100 W 1st Av 926-0888

VILLAGE ESTATE MOBILE PARK Glenn Pearson & Leila Pearson
ownrs 3246 SE Salem Av

VILLAGE SHOPPE gifts 436 SW 2nd Av 926-0150

VILLANUEVA Ross (A Marie) emp NW Industrial Lndry
4650 SW Willetta @ Ch Mike '64 Tony '67 926-5315

VINCENT Carl E (Bonnie M secy Madison School) electn
1423 SE 29th Av @ Ch Mary '59 926-4801

VINCENT Mary 2220 SE Jackson 928-2174

VINCENT William (Ramona mgr Fred Meyer Inc) emp Amer Can
2220 SE Jackson 928-2174

VINCNET Tom 1423 SE 29th Av 926-4801

VINEYARD Dennis student WAHS 639 SE 3rd Av 926-4592

VINEYARD Lloyd O (Shirley) fork lift opr Duraflake 639 SE 3rd Av Ch
Brian '58 Donald '60 926-4592

VINSON Jim (JuDee A) sheet turner Vanply Inc 1104 SW 9th Av @ Ch
JulLee '62 Jeffery '66 926-3742

VINSON Steven D (Leetta F bus drvr Albany Dist) emp SWF Prods
813 SW 36th Av @ Ch Brian '65 Cheryl '68 926-6405

VIP'S ARCO Bob L Smith pres 3192 SE Hwy 34 926-0002

VIP'S RESTAURANT INC Bob L Smith pres & Alvin Kok mgr
3192 SE Hwy 34 926-6338

VIRGIN Patricia wtrs Luckey's Tops Restr 1925 SE 6th Av

VIS Harold S (Monica inspr REM) emp SWF Plywood
1930 SW 16th Av @ 928-3240

VISMINAS Casimir (Patricia) forester Simpson Timber
1826 NW Broadway @ Ch Paul '58 Nancy '64 928-9321

VISTA MOBILE HOME SALES INC Rt 1 Box 47-1 Tangent (T) 926-8648

VOEGELE Oscar (Margaret C secy Wah Chang) printer Itemizer
Observer 1727 NW Embassy Pl Ch Timothy '58 Cynthia '60 928-8387

VOEGELE P M 3510 SE Oak 926-7838

VOEGELE Richard R (Colleen) emp PP&L 4560 SE Cortez Pl @ Ch
Cory '72 926-5266

VOGEL Bruce 1830 SE Thurston 926-7056

VOGEL John emp Thomas Creek Realty 728 SE Waverly Dr 928-1938

VOGEL L 728 SE Waverly Dr 926-0670

VOGLER Dale genl wkr Radio Communications Serv
330 W 2nd St Jefferson

VOGLER Michael D (Trudi L) employed 1635 SE Main Ch Kimberli '67
Lori '69

VOGLER Mike (Trudy) emp Guaranty Chev 1361 SE 27th Av Ch Kim
'67 Lori '69

VOGT Fred W (Marjorie M) pipe fitter Wah Chang
1740 NE Clover Ridge Rd Ch Carol '57 Brian '63 Dale '67 926-5690

VOGT G E Mrs 5139 SE Midway Rd 928-9013

VOGT Gordon E Jr (Karen) mgr Coastal States Life Rt 2 Box 105 Ch
Lesa L '80 Pamela J '82 Kathy M '83 Kevin C '89 Craig H '89 926-2829

VOGT Ken 640 SW 3rd Av (#3)

VOGT L F Tennessee Rd Rt 1 Box 307 @ 928-3965

VOGT Orville C 1340 Laurel Heights Dr 926-1993

VOGT P Dale US Army Tennessee Rd Rt 1 Box 306 928-3918

VOGT R Lyle (Mary L ptrnr Vogt's Nursery) city fireman & ptrnr Vogt's
Nursery Tennessee Rd Rt 1 Box 306 @ 928-3918

VOGT Sharon 1740 Clover Ridge Rd 926-5690

VOGT'S NURSERY Mary Vogt & Lyle Vogt ptrns
Rt 1 Box 306 Tennessee Rd 928-3918

VOIT Donald O 1836 NW Thornton Lake Dr 926-0808

VOLARKA Richard (Donna) engr Burlington RR
3212 SE Tudor Way @ Ch Edward '71 Richard '74 928-4913

VOLBEDA John H (Lucy Ann) dairy man Rt 1 Box 335-A @ Ch
Rodney '65 Darren '69 Coleen '74 926-9890

VOLD Donald J 813 SE Clay 926-8411

VOLKERS Claus emp Harrison's Farms 360 SE 15th Av @

VOLLMAR James B (Shirley) appraiser Linn Cty Assessor
2740 Lansing NE Salem

VOLLSTEDT Otto A (Ruth E) farmer & ownr Otto's Christmas Tree
Plantation Palestine Hill Rd Rt 4 Box 372 @ 928-9932

VOLLSTEDT Phyllis E owner Vollstedt's 451 Quarry Rd 926-5640

VOLLSTEDT William A broker Vollstedts Seed 939 SW Lawnridge @ 928-8445

**VOLLSTEDT'S -FLORISTS, GIFTS, PET SUPPLIES, COMPLETE GARDEN
CENTER & NURSERY- PHYLLIS E VOLLSTEDT OWNER
410 W PACIFIC BLVD 928-2521**

VOLM M E 2554 SE Hill 928-4216

VOLMER Jerry (Ruth) mech Heritage Pontiac Olds Cad GMC Inc
2015 Berry St Salem

VOLUME FAMILY SHOES 1901 SE Pacific Blvd 928-2424

VOLZ Charles (Jan tchr Riding Academy) mason Dick Pharis & ptrnr
Riverside Equitation Sch 3177 SW Riverside Way 928-3840

VOLZ Theodore B (Mary R) plant supvr 1030 SW 37th Av @ Ch Debra
E '57 926-1762

VonBERGEN Dale (Nancy) tchr 7th Day Adventist Church Central
Valley 3831 SW Willoway Ln @ Ch Scott '67 Todd '70 928-7004

VonERICKSON Gary (Susan) chemist Georgia Pacific 1310 SW Gale 926-6395

VONSILD Ronald emp Wah Chang Rt 1 Box 329 V @ Ch Ron Jr '65
Rhonda Marie '68 Mark E '74 928-8951

VORDERSTRASSE Dennis G 2508 NW Quince 928-2684

VORDERSTRASSE Ernest C (Louise M) retired 914 SE 2nd Av @ 926-1403

VORDERSTRASSE Linda 810 SE 19th Av 926-1062

VORE James D (Cheryl M) emp Willamette Inds 1600 SW Walnut 926-7306

VOSGIEN John A (Cynthia) US Air Force 4036 NE 41st 926-9521

VOSGIEN Keith 2145 SE Tudor Way 926-4617

VOSPER Clinton H (Mary emp Smoke-Craft) emp Snow Peak Dairy
2523 SE Oak @ 926-3666

VOSS Lloyd W (Virginia L bkpr Waverly Mtrs) power house Simpson
Timber 1205 SW Calapooia @ 926-1433

VOSS Mable E 1197 NE Century Dr (#19) 926-1083

VOYTEK Bernard emp Lbr Co PO Box 69 Crabtree 928-9080

VOYTEK Robert J (Gusie emp Hart's Janitorial Serv)
PO Box 69 Crabtree Ch Jimmy '58 928-9080

VRELL Hobert G (Gertrude E) emp Bureau of Mines
1205 SW 36th Av @ 926-5244

W

WABS Albert A (Vera) project supvr Casey Enterprises Inc
2645 Ellis Av Salem

WABS Donovan L 2798 NW Squire Av 926-0117

WABS Larry (Sandy) project supvr Casey Enterprises Inc Salem

WACEK John H (Elda) appraiser Linn Cty Assessor
3507 SE Chicago @ Ch Les '58 928-2604

WACEK Shirley 3507 SE Chicago 928-2604

WACH Ralph (Zania tchr St Mary's) mtce Ore State Hwy Dept
1635 SE Santiam Hwy @ 926-2349

WACHSNICHT Dale E 3285 SE Salem Av @

WACHSNICHT Lyle A (Annabelle) press opr Simpson Timber
Scravel Hill Rd Rt 2 Box 297 @ 928-9877

WADDELL Gladys G 1965 SE Jefferson @ 928-9123





133 NORTH LYON ST
PHONE 926-4446

SMITH GLASS SERVICE, INC.

AUTO - WINDOW - PLATE - MIRRORS - SHOWER DOORS

ALBANY, ORE 97321
COMMERCIAL GLAZING



JOHNSON'S ALBANY DIRECTORY

WADDELL Rodney C (Carolyn) plant engr Western Kraft Albany Mill Div 138 Peach Tree Lane Ch Debra '58 Donald '60 Doris '62	926-4730	WALKER Christopher C 1036 SE 10th Av	926-9607
WADE Frank C 2015 SE Waverly Dr	928-2296	WALKER Clifford (Esther E) ptrns Walker Floral Co 381 NW Walker Ln	926-1886
WADE Jack Mrs 1305 SE Lehigh Way	926-1290	WALKER Curtis L (Dotty E emp K-Mart) water serviceman PP&L 1660 SE Spicer Wayside	926-9381
WADE Ralph (Jerri) buyer Northrup King & Co Rt 1 Box 218 Halsey		WALKER Debbie 1200 SE Salem	926-5631
WADE RALPH M DR phys & surg 1050 SW 7th Av (ofc)	928-8311	WALKER Denise 2010 SW Washington	926-6570
WADE Richard D (Donna L emp Rem Metals) entertainer 824 SE Jefferson	928-4446	WALKER FLORAL CO 381 NW Walker Ln	926-1886
WADE Terry J (Jan L) emp Oregon Freeze Dry Foods 3603 SE Lafayette @ Ch Jeff '68 Jeremy '72	926-7390	WALKER Jeff L student & emp Rem Metals Co 2036 SE Jefferson	926-9625
WADSWORTH Ruth tchr Calapooya Jr HS 1620 NW Dixon Corvallis	753-5380	WALKER Larry O (Arlene M emp Albany Clinic Lab) formn Wah Chang 1665 NE Mayview Dr @ Ch Eric '61 Victoria '62	928-7168
WAGAR Gary L (Rita) emp Lebanon Lumber Co 3000 SE Geary @	926-7256	WALKER Laurie D Jr (Patricia S) wldr Wah Chang 1620 SE 34th Av @ Ch Kelly '64 Sheila '66 Kenzie '70	926-3459
WAGENER Loren E (Betty) ownr A A Towing & Wagener's Auto Wrecking 845 SE Cox @ Ch Steve '58	928-8430	WALKER Norman C (Lucille I) retired Fry Sta Rt 1 Box 389 @	928-9845
WAGENER Ronald C (Marilyn) div mgr Sears 2025 SW Perfect Ln Ch Kim '66 Lori Lei '68	928-2222	WALKER Percy O (Mabel V bkpr Elks Club #359) farmer Midway Sch Rd Rt 1 Box 396 @	928-8790
WAGENER Tom student U of O 845 SE Cox	928-8430	WALKER V D ownr Walker's Bty Den 1130 NE Front Av @	928-7427
WAGENER TOWING SERVICE Loren Wagener ownr 260 SE Queen Av	926-1233	WALKER Willetta 1167 SW Alandale	926-8550
WAGENER'S AUTO BODY Loren Wagener ownr 260 SE Queen Av	926-8711	WALKER William T 189 NE Country Village Loop	926-3961
WAGGLE Debbie student 3232 SW Riverside Dr	928-3712	WALKER Willis D (Lottie A) acct City of Albany 809 SE 33rd Av @	928-8432
WAGGLE Henry O (Evelyn) emp Hydra-Tec Inc 3232 SW Riverside Dr	928-3712	WALKER'S BEAUTY DEN beauty shop V D Walker ownr 1130 NE Front Av	928-7427
WAGGLE Howard (Myrtle slsldy Dorothy Ekblad Realtors) 3137 NW Crest Loop		WALL & WALL 205 Pacific S Tangent (T)	928-8300
WAGGLE W Howard (Myrtle) mech Nissen Mtrs 3137 NW Crest Loop	926-7449	WALL Alvin (Mary E) elec organ service & piano tuner 1320 SE 2nd Av @	928-9144
WAGNER Barbara I emp Candlelight Restr 436 SE Ermine Ch Christopher '65	926-5414	WALL David (Cindy) parts dept Wentworth Motors Inc Waverly Plaza	
WAGNER Debra student Northwest College of Business 1924 SE Waverly Dr	926-7895	WALL Elmer H (Eldene J) prodn formn Zirconium Technology 4793 SW Willetta @ Ch Darryl '67 Douglas '69 Daniel '73	928-7764
WAGNER Dennis student U of O Eugene 1924 SE Waverly Dr	926-7895	WALL Ingebor 1015 SW 5th Av (11)	926-4703
WAGNER Dixie E student U of O 1924 SE Waverly Dr	926-7895	WALL Leo S (Carol L) distr Shell Oil 3276 NW Crest Loop @ Ch Roger '58 Susan '59 Sarah '63 Bryan '71	928-7343
WAGNER James (Linda) mech Wentworth Motors Inc PO Box 428 Philomath		WALL LEO S SHELL OIL DISTRIBUTOR - OIL DISTRIBUTOR, HEATING OIL - 1414 E SALEM AV	926-3117
WAGNER M K 210 SE 7th Av @	928-8258	WALL Lester J (Dorothy S) shop formn Lehr Trkg Rt 3 Box 879 Ch Douglas '59	928-8011
WAGNER Merle V (Deloris H) mill wkr US Plywood 1924 SE Waverly Dr @	926-7895	WALL Randi 3276 NW Crest Loop	926-7343
WAGNER Oliver A (Pearl) 520 SE Geary		WALL Raymond W ptrnr Wall & Wall Rt 1 Box 79 Tangent (T)	
WAGNER Raymond L 'Bud' (Helen) retired 804 SW 11th Av @	928-9367	WALL Stephen Rt 3 Box 879	928-8011
WAGON WHEEL W Anstine & Inez Anstine ptrns SE Santiam Hwy Rt 1 Box 254	928-8539	WALL Vernon W (Marian L) ptrnr Wall & Wall 10265 S Columbus @	926-8286
WAGY Bill emp Linn Cty 365 SE 14th Av		WALL Warren 8070 SE 46th	926-1284
WAGY Frank R (Colleen) ownr Frank Wagy Well Drlg 2435 SE Pine Ln @ Ch Steven '57	928-7120	WALLACE Alice 518 S Negergall Loop	926-1226
WAGY Jeanetta student 4651 SW Riverside Dr	928-3043	WALLACE Arthur L (Alma L) emp Simpson Timber 535 NE Clover Ridge Rd @	926-1963
WAGY Mertie 4655 SW Riverside Dr	928-8102	WALLACE Dale J (Alice emp Stokely Van Camp) trk drvr & slsmn Snow Peak Dairy 2100 NE Willamette @ Ch Teresa '61	928-3928
WAGY Robert R (Anna V secy Albany Demo-Herald) cty hvy equip opr 4651 SW Riverside Dr @ Ch Angela '60	928-3043	WALLACE Don (Laura L sub tchr) inspr Wah Chang Rt 1 Box 364-R Ch Paige '67 Chad '71	928-3974
WAGY Robert W (Jeanette) emp Linn County 2555 SE Sherman Ch Bradley '74	928-2154	WALLACE Everett E (Maurine ownr Silhouette Bty Shop) retired 3412 SE Chicago	928-9113
WAHL Tony sheepman Rt 1 Box 335W	926-9880	WALLACE Gary (Donna) shipping clk Duraflake 628 SE 16th Av @ Ch Brent '57 Roxanne '59 Vicki '61	926-2817
WAIBEL A L (Becky) heavy equip opr M & W Logging Oakville Rd Rt 1 Box 121 Tangent (T) Ch Paula '71	928-8735	WALLACE Gordan L (Judith R) emp Ore Freeze Dry 800 SW Queen Av	
WAINWRIGHT Douglas (Shirley) tchr Meml Jr HS 2896 NW Arlington Dr @ Ch Monica '66 Joelle '67 Timothy '69 Ann Marie '71	926-6182	WALLACE Green B (Eva S) retired 3516 SE Lafayette @	926-6283
WAITE Gilbert (Marilyn) accountant Ore Met) mach NW Inds Rt 1 Box 358M @ Ch Scott '61 Alan '64	926-6795	WALLACE Helen D emp Stokely Van Camp 311 SE Pine @	926-1952
WAITE Timothy A mach hlpr Northwest Inds Inc 1236 NE Cloverdale Dr		WALLACE James L (Reva) trk drvr Cummings Transfer 1065 SE 19th Av @ Ch Phyllis '59 Timothy '63 Steven '64 Brian '68	926-4731
WAITE W Joseph (Evelyn) vacuum opr Ore Met Rt 1 Box 358 W @	926-3943	WALLACE M D emp Simpson Timber Albany	
WAKEFIELD J L (Clara) retired Riverside Dr Rt 3 Box 780 A	928-3776	WALLACE Oral A 3716 SE Madison	926-0871
WAKEFIELD Robert E Rt 2 Bx 172	928-9736	WALLACE Ray W (Eva E) 3510 NE Kizer Av @	926-7203
WALCH John R (H Elizabeth) apprsr Linn Cty Assessor 805 Oakdale Av Dallas		WALLACE Raymond L (Mary teacher Jefferson Sch Dist) trk drvr State of Ore Rt 1 Box 296-R @ Ch Freddie '63 Tim '64 Sarah '71	928-7787
WALCUP Norman W 615 SW 8th Av	926-1197	WALLACE Terry student Rt 1 Box 296-R	928-7787
WALCZAK Al (Carol) bus tchr LBCC Rt 1 Box 85C Tangent (T) @ Ch Lori '65 Jeff '67	928-8401	WALLACE Violet E student S Albany Rt 1 Box 296-R	928-7787
WALD Arlene L Mrs bkpr Wald Constn Inc 405 N Denver @	926-4521	WALLACE William H emp USPS 3545 SE 40th	926-7598
WALD CONSTRUCTION INC - THE SPECIALISTS IN TILT-UP CONSTRUCTION, PRE-FABRICATED CONCRETE BUILDINGS, GENERAL CONTRACTOR, BUILDING REPAIR & MAINTENANCE.		WALLER Everett C (Esther H) retired 895 SE Clay @	928-7060
JAMES WALD GENL CONTRACTOR 631 N GEARY	928-3602	WALLER Joseph (Judy) 1197 NE Century Dr	
MOBILE PHONE	JS8-0600	WALLIN Wilbur G (Elizabeth T) mgr Purchasing Dept Wah Chang 1760 NW Thornton Lake Dr @	926-8480
WALD Glenn student OSU 405 N Denver	926-4521	WALLIS Edward (Jean K) farmer Metge Ln Rt 4 Box 357 @	928-7001
WALD James (Sue) genl contr Wald Construction Inc 2250 NW Meadow Wood Dr	926-0040	WALLIS Roy L (Ruth V) 122 SE Railroad	928-8354
WALD Karla student OSU 405 N Denver	926-4521	WALLS Dennis G 890 SE Scavel Hill Rd	926-0076
WALD Kathi M 804 SE 3rd Av	926-3952	WALLS Joyce A 2534 SE Sherman Ch Tonya '60 Troy '61	926-9220
WALDIE M 818 SE Queen Av	926-1166	WALLY'S BACKHOE SERVICE Wally Yutzie ownr Rt 1 Box 4 Tangent (T)	926-4616
WALDO James H (Jo Ann) emp Western Kraft Rt 3 Box 255 Lebanon @ Ch Monte '66 Todd '70	928-3907	WALRATH Robert (Virginia ptrnr Red Carpet Realty) ptrnr Red Carpet Realty 2300 SE 23rd Av @ Ch Ted '58 Paul '60	926-6550
WALDRON P M cook Tom Tom Restr & Pancake House 950 SE Airport Rd (#18)		WALSH John P (Louise) retired 1610 SW Maple @	926-3924
WALKER Charles R (Esther M emp Smoke Craft) 1302 SE 29th Av @ Ch Timothy '67	926-4309	WALT'S SAW SHOP Walt Suhr ownr 1320 SE Geary	926-2884
		WALTENBURG Ruby 715 SE 5th Av	926-9634
		WALTER Donald D (LaVada) mlwrt Simpson Timber S Pacific Hwy 99 E Rt 1 Box 41 Tangent (T) @	928-3036



JOHNSON'S ALBANY DIRECTORY

WALTER Donita emp Day Care Center S Pacific Hwy 99 E Rt 1 Box 41 Tangent (T).....	928-3036	WARREN BREWSTER CO Lyle D Warren pres & Robert Brewster v pres 625 SE Hill	926-4449
WALTER H M DR dentist 813 SW Elm (ofc)	926-4644	WARREN C R 324 SW Calapooia (#2)	926-2600
WALTER Henry M Dr (Marian) dentist 1141 NE Springwood (res) @ Ch Cameron '61	926-4890	WARREN Charley D (Lois) chef Elks 1445 SE Hill @	928-9580
WALTER Larry L (Kathleen A emp Credit Bureau of Albany) emp Ore Met 405 SE Jefferson Ch Michael '73	926-1765	WARREN Cheryl M 2924 S Shore Dr SE	928-9580
WALTER Leon R (Roberta emp Smoke Craft) emp Boise Cascade 2538 SE Hill	926-0296	WARREN Eddy Merle (Karen) ptrnr Merle Warren Well Drilling 3115 SE 16th @	926-1153
WALTER Robert (Sharon) floor dept emp Golden West Mobile Homes 3513 NE Dunlap Av		WARREN Gary 750 SE Queen Av	926-0453
WALTER Vera L emp Albany Genl Hosp Corvallis		WARREN Gary W truck drvr 2924 S Shore Dr SE	928-9580
WALTERBERG Edna M emp West Foods Inc Salem 1640 SW 15th Av		WARREN Kenneth B (Joan) guidance Linn Benton IED Rt 1 Box 150 Lebanon	
WALTERS Charlene emp Albany Genl Hosp 1730 SW Maple	926-2665	WARREN Lyle D (Josephine C) engr Warren Brewster Co 500 Birch St Sweet Home	
WALTERS Charles L (Phyllis J) trk drvr James Waibel 3858 SE Union @ Ch Cindy '57 Cathy '60	926-7692	WARREN Martha L student Albany Beauty Coll 3410 SW Pacific Blvd (#17)	926-0094
WALTERS Linda student LBCC 1330 SE 2nd Av Ch Jim, Kenneth & Christopher	926-0057	WARREN Martin E (Cecilia A) emp Warren Well Drilling Rt 1 Box 6 Tangent (T) @ Ch Kimra '60 Vicky '62	928-7075
WALTON D C Mrs 1115 SE Queen Av @	926-2538	WARREN Merle E (Louise) ptrnr Warren Well Drilling N Pacific Hwy 99E Rt 1 Bx 44 @	926-0815
WANAVIG Willard 2349 SE Wright Place	926-3956	WARREN MERLE WELL DRILLING Merle Warren & Eddy Warren ptrnrs Rt 1 Box 84 Tangent (T)	926-3042
WANT Paul 3042 NW Bunn Dr	926-2748	WARREN Michael H assoc engr Warren & Brewster Co Sweet Home	
WARD Elsie 3020 SE Marion	926-5027	WARREN Robert C (Shirley J) teacher Memorial Jr HS 2924 S Shore Dr SE @	928-9580
WARD Emily 3520 SE Oak (#29)	928-9129	WARREN Robert W (Betty A) emp Western Propane 1600 SW Takena	926-0621
WARD Frederick H (Josefe S secy Barrett Bros) conductor Burlington Northern RR 150 NE Fairway Dr @	926-2858	WARREN Sharon L clk K-Mart 2715 SE Bain @ Ch Linda '69 Nadine '70	926-7015
WARD Gary W (Pamela F) fireman Albany Fire Dept 1035 SE 20th Av @	928-3520	WARREN Terry 1640 SE Powell Way	926-1717
WARD Jeff student 150 NE Fairway Dr	926-2858	WARREN Thomas H (Dorothy mgr Modern Acres Apts) emp Albany Frozen Foods 3410 SW Pacific Blvd (#17)	926-0094
WARD Lori 730 SE 32nd Av (#4)		WARREN Wilmer E (Beulah) mech PP&L 1640 SE Powell Way @	926-1717
WARD Michael slsmn & student Long's Shoe Barrel Rt 1 Box 47 Tangent (T)		WARRINER Lela 3520 SE Oak (#46)	926-1415
WARD Ressie 121 SE 6th Av	926-2592	WARRINGTON Charles 1015 SW 5th Av (#7)	928-2149
WARD Viola 2030 NE Willamette @	926-7146	WARWICK Leon A (Dorothy I deputy sheriff Linn Cty Sheriff's Dept) mach Wah Chang 866 N Albany Rd @	926-9297
WARDINSKI Roger 5038 SE Columbus	926-5343	WASHBURN Richard E Rt 2 Bx 394	928-7292
WARE Bert 1241 SE Madison		WASSON E M 223 SE Baker	926-1106
WARING Louis D (Helen C clk Safeway) ownr-mgr Jary & Waring 3220 SE 15th Av @	928-7136	WASSON Gary 1024 SE Main	926-5393
WARK Gene 935 SE Sherman	926-5441	WASSON Wanda E 2820 SE Railroad	928-4977
WARDHER Jerome (Marlene) mlwkr Boise Cascade 719 SE 19th Av (#113)		WATER STREET STATION Toni Richardson ownr 213 NW Water St	926-3911
WARNER Brad (Debbie) student 3510 SE Oak (#6)		WATERBURY Charlotte 1124 NE Lafayette	926-5620
WARNER Darrell A (Alma B) fiscal ofcr State Bd of Higher Educ Independence Rd Rt 4 Box 422 @	928-3901	WATERS Linda 1510 SE Main	
WARNER David 1160 SW Broadway	926-2080	WATHENOW Lee A (Linda L) self employed 1050 SE 23rd Av Ch Dawn '68 Emilie '72	
WARNER David E associate Briscoe & Associates Insurance		WATKINS Boyd J (Tedi A btcn) self employed 3512 SE Pine @ Ch Kelly '62 Mike '66	
WARNER Dorothy student 1160 SW Broadway	926-2080	WATSON Dana detail dept Wentworth Motors Inc 461 NW Hemlock Corvallis	
WARNER E C (Betty J) dist formn Pacific Power & Light Co 2694 NW Poplar	928-7659	WATSON Donna C bkpr Halton-Berg Automotive Inc 3419 SW Pacific Blvd	926-8238
WARNER Gloria 1540 Chestnut	926-3381	WATSON Jess retired 1305 W 14th Av	926-0931
WARNER Merle W (Gladys) 423 SE Baker @	926-3183	WATSON John C collection mgr Creditors Collection Serv Inc	
WARNER Mildred E children's lbrn Albany Pub Lbr 1033 SW 8th Av	926-2548	WATSON Joseph L (Lessie) retired 6834 NE Sunset Dr @	926-6863
WARNER Neil O (Bert) CPA Warner Phillips & Co P.C. 1540 Chestnut (res) Ch Debra '60 Michael '64	926-3381	WATSON Philip R (Nellie) mgr BPO Elks Lodge No 359 1305 W 14th Av	926-0931
WARNER NEIL O CPA Warner, Phillips & Co P.C. 425 W 2nd Av (ofc)	926-5543	WATSON Sheryl head cshr Sears Rt 1 Box 270 Brownsville	
WARNER, PHILLIPS & CO P.C. Neil O Warner, Donald L Phillips, Herbert A Klohk, Wesley B Price Jr, Thomas Dempsey & Verland V Erntson Jr CPA's 425 W 2nd Av	926-5543	WATSON Thomas E (Dessie M meat wrapper) emp Pepsi Cola 1926 NW Crest Pl	926-4109
WARNER Robert S (Clara) pres S&Q Northern Inc 740 E Thornton Lake Dr @ Ch Gail '58 Ron '58 Bill '62		WATSON W E 3520 SE Oak	928-9934
WARNER Roger H (Linda S) shop formn FL Snyder & Son 1259 SW Maple @ Ch Michelle '66 Kristine '69	926-6337	WATSON Walter Franklin (Maxine clk OSU) carp Reimers Bldg Sup 5583 SW Riverside Dr @	928-7793
WARNER Ronald N (Shelley A) emp Rubenstein's 503 SE 36th Ct @ Ch Neille '72	926-8939	WATT Floyd F farm emp 530 SW 19th Av	926-5698
WARNER Ronald N (Shelly) emp Rubenstein's 503 E 36th Ct @ Ch Neille '72	926-8939	WATT William H (Inez M) 530 SW 19th Av	926-5698
WARNER Sharon L 1920 NE Front Av Ch Rebecca '73		WATTE Omer P (Evelyn M) slsmn Life Stock Minerals 910 NW Jones Av @ Ch Richard '57	926-3059
WARNER Shelly emp Citizens Vailey Bank 3118 SE Hill	926-5386	WATTE Paul student 910 NW Jones Av	926-3059
WARNER Thomas G (M Louise) lab techn Wah Chang 1160 SW Broadway @ Ch Chris '59 Craigie '59	926-2080	WATTENBARGER Dale M (Shirley J secy Wah Chang) fork lift opr Boise Cascade 315 SE Ermine @	928-3182
WARNER Tim student 1160 SW Broadway	926-2080	WATTENBARGER Don 745 SE 24th Av	928-8321
WARNKE Emma hse wk 115 SW 5th Av (#5)		WATTENBARGER O B (Laura A) retired 1130 SE Goldfish Farm Rd	928-9463
WARNKE Robert W (Martha Anne ownr Martha Anne's Beauty Shop) lead opr Wah Chang Corp 1202 SW 37th Av @ Ch David R '62	928-3463	WATTENBARGER Robert O 315 SE Ermine	928-3182
WARNKE William Mrs 1510 SE Madison @	926-2656	WATTS Edwin H supplies Santiam-Pacific Corp 2190 Casa Villa	928-9378
WARREN Bernice K 860 S Ermine @	926-4664	WATTS Jack D 1235 SE Thurston	928-7139
		WATTS John C (Evelyn J) brick mason PO Box 88 Crabtree @ Ch Melody '57 Melinda '57 Renee '58 Joel '68	928-9088





133 NORTH LYON ST
PHONE 926-4446

SMITH GLASS SERVICE, INC.
AUTO - WINDOW - PLATE - MIRRORS - SHOWER DOORS

ALBANY, ORE 97321
COMMERCIAL GLAZING



- WATTS John D (Fong H) ofc mgr Lely Pacific Inc
205 NE Springwood Dr Ch Lisa '65 926-6998
- WATTS Larry (Donna) emp Duraflake 1985 Casa Villa Ch David '65
Amy '69 926-9547
- WATTS William G 1636 NW Laurel Way 926-9547
- WATTS Yoko emp Albany Genl Hosp 7990 SE Grand Prairie Rd 926-5713
- WAVERLY BARBER SHOP Pat Manley ownr 860 SE Burkhardt
WAVERLY ELEMENTARY SCHOOL Wilmer Leichty prin
425 SE Columbus 926-1425
- WAVERLY GUEST HOME retirement home 2853 SE Salem 926-2962
- WAVERLY MEDICAL CLINIC Dr Joseph W Paulson osteopathic phys
& surg 408 SE Fulton 926-2131
- WAVERLY MEMORIAL PARK cemeteries Lewis Kirschner secy,
Elmer L Spenst sexton SE Salem Av 926-2153
- WAVERLY MOTEL Mildred Jones mgr 2409 SE Pacific Blvd 926-2334
- WAVERLY MOTORS INC - AUTO DEALER-NEW & USED CARS,
TRUCKS SALES & SERVICE- FREDRICK C DUNMIRE PRES.
2505 E PACIFIC BLVD 926-4488**
- WAVERLY PLAZA APARTMENTS Dawn Suiter mgr 725 SE Davidson 926-3580
- WAVERLY TERRACE APARTMENTS Jean Tison mgr 444 SE Ermine 926-2004
- WAY David A 937 SE 3rd Av 926-7910
- WAYNE Kenneth (Eunice) mach NW Ind 3479 Winton Ct SE & Ch
Daniel Edward '67 Barbara Anne '69 928-1761
- WEALAND Lula S 114 SE Scralev Hill Rd 926-3700
- WEATHERFORD HARRISON M attorney Weatherford, Thompson,
Horton & Jordan P.C. 130 W 1st Av (ofc) 926-2255
- WEATHERFORD Harrison M (Irene) attorney Weatherford Thompson
Horton & Jordan P.C.
Rt 4 Box 385-W (res) @ Ch Alice '57 Joyce '63 926-3084
'Arlington Phone ' 454-2871
- WEATHERFORD J K (Margaret C) attorney Weatherford Thompson
Horton & Jordan P.C. 426 W 9th Av (res) @ 926-1949
- WEATHERFORD J K attorney Weatherford, Thompson, Horton &
Jordan P.C. 130 W 1st Av (ofc) 926-2255
- WEATHERFORD Mark 2834 NW Pineview 926-3084
- WEATHERFORD Robert (Judy) sls Sears Rt 1 Box 36-C Jefferson
WEATHERFORD, THOMPSON, HORTON & JORDAN P.C. J K
Weatherford, Orval N Thompson, Harrison M Weatherford, John S
Horton, James H Jordan, William E Brickey, Peter L Powers &
Richard B Hagedorn attorneys 130 W 1st Av 926-2255
- WEATHERLY Howard G (Marilyn) emp Forest Techn US Govt
2135 SE 4th Av @ Ch Brian '73 928-5727
- WEATHERS Leonard (Dorothy) logger Rt 4 Box 436 @ 928-9142
- WEAVER Dick 725 SE Davidson 926-8360
- WEAVER EXTERMINATING SERVICE Fisher ownr 434 SE 2nd Av 928-3919
- WEAVER Gary 3515 SE Geary 928-2922
- WEAVER Gerald emp T&R Truck Stop 360 SE 14th Av 926-0267
- WEAVER Gil (Gay secy Pacific Finance Co)
5055 NE Elliot Circle Corvallis 928-5727
- WEAVER Joe (Cora emp Myrl's Chuck Wagon) emp Western Craft
Rt 2 Box 290 W @ Ch Sandra '58 926-1533
- WEAVER Milton L (Nancy L secy Ore State Univ) student LBCC
3201 S Madison Ch Erik '71 926-6946
- WEAVER Milton O (Edith ownr Edith's Cafe) 321 S Lyon 926-8377
- WEAVER Perry C (Patricia J emp Bill Hamilton) emp T & R Truck
Stop 360 SE 14th Av @ Ch Gloria '59 926-0267
- WEAVER W R Jr (Skipper) conductor SPRR 3457 Winton Ct SE @ Ch
Nikki-Lynn '70 928-5307
- WEAVER William W (Ann) asst Clty Manager 1690 Casa Villa Ch Kira
'71 926-7073
- WEAVERLING Albert R (Beverly J) engr Wah Chang
4265 NW Glenwood @ Ch Carroll '62 928-7753
- WEBB Eugene (Shirley M) dist mgr Farmers Ins Group
141 Fairway Dr @ Ch Scott '57 Mitchell '63 928-7111
- WEBB Jeannine tchr & admr Met odist Kindergarten 5343 Palestine Av 928-8926
- WEBB Steven (Trudy emp City Atty Ofc Corvallis) emp Willamette Inds
3020 SW Liberty 926-0826
- WEBB William H Rt 2 Bx 364 A 926-9889
- WEBBER James (Gertrude) computer programer-Wah Chang
3315 SE Davidson @ Ch Eric '65 926-8509
- WEBBER Jerry L (Carol L tchr First Assembly of God) butcher
Nebergall Meat Co Rt 1 Box 408 Shedd @ Ch Douglas '65 Kari '68 928-7703
- WEBBER Neil D (Janice E tchr) tchr Calapooya Jr HS
1206 SW Calapooia @ Ch Tammy '67 Kimberly '68 926-1162
- WEBBER Robert K (Carol) bldr Rt 3 Box 752-K @ Ch Robert '67
Karen '69 928-7755
- WEBER Betty W 2140 SW Broadway 926-2163
- WEBER Cathy Jo student Lane Community College 3145 SE 14th Av 926-1667
- WEBER David (Eloise) slsmn Pontius & Pontius 3035 SE 16th Av @ 926-9610
- WEBER Don 1624 SE Jefferson 926-9610
- WEBER Frank V (June acctng clk) assn broker Strout Realtors
3145 SE 14th Av @ 926-1667
- WEBER Fred A (Bette E income tax consultant Tax Reducers) retired
Rt 3 Box 882B @ 926-1716
- WEBER George Rt 2 Bx 99 928-3822
- WEBER Gladys 1406 SE 7th Av 928-3822
- WEBER Kristi emp Good Samaritan Hosp Corvallis 3035 SE 16th Av 926-9610
- WEBER Larry (Linda) 2536 SE Hill Ch Larry Jr '66 Terry '68 Sherrn '69
Gary '73 926-9610
- WEBER Lee (Jan) emp Power Dept PP&L 1217 NW Scenic Dr @ Ch
Jana '62 Jerie '65 Michelle '68 926-2112
- WEBER M E 805 SW Walnut @ 928-8342
- WEBER Robert L (Susie) saw techn Wah Chang 111 NE Davidson Ch
Mark '68 926-7367
- WEBER Ted trk drvr Barry's Constn 390 22nd SE Salem 926-6785
- WEBSTER Albert (Ruby sls) 118 SW 7th Av 926-3686
- WEBSTER D M Rt 4 Box 541 926-3686
- WEBSTER Dave (Nancy) slsmn Stoddard Chevrolet Albany 926-3725
- WEBSTER Eugene H (Eunice) slsmn Triangle Milling Co 150 SE Lake 926-3339
- WEBSTER G D 1037 SW 11th Av 928-4903
- WEBSTER Glen M 2534 SE Hill 928-4903
- WEBSTER Jack N 1433 SW Fern Pl 928-9197
- WEBSTER Jackie emp Wah Chang 1682 SE Oak Ch Wendy '58 Mike '59
Scott '67 926-7650
- WEBSTER Larry student Willamette Univ 2722 SW Liberty 928-9597
- WEBSTER Nellie P 123 SE Waverly Dr 926-0598
- WEBSTER Rick 2433 SE Main 926-1094
- WEBSTER Robert A (Merla S secy R H Reid) emp Miller Haines Bldg
Sup 2507 SE Sherman 928-9179
- WEBSTER Robert E (Peggy M) serv mgr Stoddard Chev
2722 SW Liberty @ Ch Reid '59 928-9597
- WEBSTER Ruby 820 SE Bradley (#4) Ch Robert Parsons '57 926-6910
- WECHENSKY Randy G (Eileen E opr mgr Pick Seed West) techl rep
Zerox 1832 SW Ferry (#2) 928-2908
- WEDDLE Charles A (Ingrid A) sawyer Duraflake 1670 SE Main @ Ch
Michael '70 926-4710
- WEDDLE Leo A Rt 2 Box 252 Cliff Rd 928-7750
- WEDDLE Linda emp Citizen's Valley Bank 919 SW 20th Av (#6) 928-2811
- WEDDLE Steven L (Brenda E LPN Dr Kerr) student OSU
1227 SE 24th Av Ch Stephanie '70 926-0921
- WEDEL Gordon J (Lois J wtrs Pop's Cafe) sheet rock contr
2908 SE Pine Ch Benny '57 Janna '60 Lisa '62 Wesley '69 926-7250
- WEEDLING J 730 SE Queen Av 926-6436
- WEESE S J SW Scenic Dr Rt 4 Box 514 @ 928-3717
- WEGNER Cecil B retired 908 SW Ferry (#12) 926-0890
- WEHRLI Jeff W emp Albany Frozen Foods 2705 SE Tudor Way @ 928-8413
- WEHRLI Wayne W (Irene) dispatcher PP&L 2705 SE Tudor Way @ Ch
Ronnie '57 Jayne '58 928-8413
- WEIDERMAN Leland W (Lois Jeanne secy Duraflake) retired
3741 SE Glendale @ 926-5108
- WEIGE Reinhold (emma) wldr Wah Chang & ownr Weige Paint & Body
Shop 2607 SE Fulton @ 928-9522
- WEIGE Rita 2607 SE Fulton 928-9522
- WEIGE Vance student Ashland S Oregon 2607 SE Fulton 928-9522
- WEIGHT Richard L (Sheryl emp Weyerhaeuser) electn Linco Elec
1803 SE Salem Av @ Ch Kimberly '71 928-4385
- WEINBERG Henrietta 710 SW 5th Av (#1) 926-6583
- WEINMASTER John (Mary) used car mgr Stoddard Chev
1705 NW Broadway 926-5697
- WEINMASTER Richard J (Judy) slsmn Waverly Motors
3105 SE 14th Av @ Ch Jennifer '69 926-5704
- WEIR Marsha Rt 1 Box 117 Tangent (T) 928-9922
- WEIR Marshall (Flurine) emp Western Kraft
Rt 1 Box 117 Tangent (T) @ Ch Markeeta '58 Melody '60 Mary '60 928-9922
- WEIS Frank L (Margaret) mgr US Natl Bank of Ore-Albany Community
Branch 1112 SW 26th Av @ Ch Julie A '57 James '59 Eileen '61 928-2079
- WEIS Fredrick (Jerene) mech Ore-Met Rt 2 Box 106 @ Ch Michael '60
Julie '72 928-2135
- WEIS Lee R (Geraldine L cannery wkr Smoke Craft) emp Linn Cty Body
Shop 1915 NE Front Av @ 928-8166
- WEIS Martin student 1915 NE Front Av 928-8166
- WEISCHEDEL Mike 2620 SE Queen Av 928-4067
- WEISNER L emp Normarc Inc 3545 SE Spicer Rd Ch Michael '60 926-6987
- WEISNER Steven 3545 SE Spicer Rd 926-6987
- WEIST John drvr Nix Transportation 802 SE 32nd Av 926-4935
- WELANDER William P (Ruth M) tchr WAHS 1335 SE Madison @ 926-7014
- WELBORN Carol emp Smoke Craft 3702 SE Lafayette Ch Peggy '59
Tim '61 Bob '62 Karen '64 Gary '66 928-7178
- WELCOME WAGON JANICE OWEN MGR. 2931 N SHORE DR 928-0422**
- WELDON Charles H (Willette) retired 444 NE Nebergall Loop @ 926-1711
- WELDON J O (Rose M) retired 3503 NE Eleanor Av @ 928-7715
- WELK Michael Wayne 1650 NW Thornton Lake Pl 926-5228
- WELKER Richard 750 SE Queen Av 926-4914
- WELLS Allan USN 1025 SE 19th Av 926-3892
- WELLS Amos C (Mabel E btcn Her Majesty) slsmn Barrett Bros
1504 SE Howard Dr @ 926-3971
- WELLS Ann F emp Albany Genl Hosp 1508 NW 11th Corvallis 926-3971



"We don't sell insurance . . . we buy it for you."

BROKERS 456 W. Second Ave.

PHONE 926-7791

Albany, Oregon 97321

JOHNSON'S ALBANY DIRECTORY

385

WELLS Darrell L (Burnie M cshr Richey's Mkt) inventory clk Duraflake
1025 SE 19th Av @ Ch Thomas '59 926-3892
WELLS Dema 3520 SE Oak (#24)
WELLS Elaine 3723 SE Thurston 926-9797
WELLS George (Dana) counter sls Power Transmission & Bearing
Products Inc 1433 SW Fern Place
WELLS George (Orpha) 3555 NE Dunlap Av @ 928-8601
WELLS John C (Genevieve V) retired 326 SE 28th Av @ 928-8742
WELLS Juanita 432 SW Calapooia (#1) 928-4981
WELLS Ken H (Betty L emp Albany Frozen Foods) food processor Ore
Freeze Dry 633 SE 36th Av @ Ch Rod '60 Heidi '63 David '65 928-8116
WELLS Kristi L secy State Farm Ins 705 SW 17th Corvallis
WELLS Lee (Ida) retired 205 SE 6th Av (#11) 926-4986
WELLS Leland W (Mildred) owner Pow-Wow Nineteen Cent Burgers
421 Montgomery St @ 926-5483
WELLS Lonnie 4219 SE 40th 928-3041
WELLS Myrtle M 925 SE 5th Av @ 928-9567
WELLS Ray L (Dorothy M) retired 722 SW Maple @ 928-9360
WELLS Raymond G (Reba M) emp Farstad Dodge 924 SW Maple @ 926-1902
WELLS Rollien R (Cornelia F) research dir Bureau of Mines
3480 NW Kingston Way @ 926-7062
WELLS W Todd Rt 4 Box 437 926-9892
WELLS William F 4370 NE Waverly Dr
WELLSANDT Mary K 526 SE 5th Av (#1) 928-7176
WELSH Joseph F (Nancy) del mn United Parcel Serv
Rt 4 Box 359-W @ Ch Marcia '65 Michele '66 JoLynne '71 928-7338
WENDEL C R (Bessie) retired 1010 SE Geary (#8) 926-7238
WENDEL Dick H pres Wendel Woodworking Inc 2135 S Geary @ 926-4866
WENDEL John G (Cathy E) emp El Reyo Farms Inc Rt 2 Box 167 Ch
Dana '66 928-8021
WENDEL WOODWORKING INC-BUILDING MATERIALS, SWIMMING
POOLS, SERVICE & SUPPLIES, POOL TABLES & SUPPLIES, STORM
DOORS & WINDOWS-DICK H WENDEL PRES. 2135 S GEARY ST 928-7337
WENDLING Charles (Gladys control clk Linn Cty Assessor)
Rt 3 Box 157 Seio
WENGER James (Mary) drivr Darr Oil Co Inc 950 SE Airport Rd 926-9515
WENGER John R Jr USMC 1919 NW Sunny Ln 926-5144
WENGER John R Sr (Norma L) emp Linco Elec
1919 NW Sunny Ln @ Ch Colleen '58 Jill '60 926-5144
WENGER Michael 1919 NW Sunny Ln 926-5144
WENINGER Minnie 1024 SW Walnut 926-3726
WENTWORTH Brian student Oregon State Univ 735 Quarry Rd 926-3112
WENTWORTH Jackson G (Leona A secy-treas Wentworth Motors Inc)
pres Wentworth Motors Inc 735 Quarry Rd @ 928-3112
WENTWORTH MOTORS INC-AUTO DEALER-NEW & USED CARS-
JACKSON G WENTWORTH PRES., RICHARD E DAVIS VICE PRES.,
LEONA A WENTWORTH SECY.-TREAS. 139 E 1ST AV 926-1575
USED CARS 201 E 1ST AV 926-3027
WENTWORTH Sheila 735 Quarry Rd 926-3112
WENTZEL Iris real estate loan div First Natl Bank Albany
WERDER Richard Mrs 334 NE 13th 926-1157
WERNER Shirley A emp Veal & Sons 525 SE 24th Av (#40) 928-4323
WERSTLEIN L 324 SE Burkhardt 928-8446
WESSELL Henry A (Geneva A) plbr 2057 SE Marion @ 928-8446
WEST ALBANY HIGH SCHOOL Tom Halmon prin & Terry Murray v
prin 1130 SW Queen Av 926-2266
WEST COAST FRUIT & PRODUCE CO John Acarrecui mgr
292 Cottage SE Salet 926-1051
WEST Darle tchr Calapooia Jr HS 3125 SE 14th Av @ Ch Janis '58 928-8611
WEST Delores E data processor Linn Cty Assessor 417 SE 3rd Av Ch
Billy '61 Steve '62 Jimmy '63 Lori '65 Peggy '68 928-4053
WEST Fred retired 1220 NW Shady Ln @
WEST HILLS NURSERY Clifford Hickman ownr Rt 2 Box 91-A 1 928-9924
WEST HILLS PAR 3 GOLF COURSE Ed M Bennett ownr
924 NW Scenic Dr 926-4626
WEST Richard (Alice tchr) tchr Linn Benton Community College
1515 SW 12th Av @ Ch Pamela Carol '62 Dwight Earl '64 926-2467
WEST SIDE VILLA APARTMENTS 945 SW 22nd Av 928-2454
WEST Vern L (Linda N) emp Home Ins Inc 3623 SE Marion St @ Ch
Shawn '71 926-4508
WEST Walt (Shirley clk Sears) emp United Parcel Serv
806 SE 38th Av @ 926-7518
WEST Walter W (Bobbie J) emp SWF Plywood Co 1839 SE 4th Av @
Ch Ricky '58 Dennis '62 Kelly '65 Tracy '66 926-3912
WEST William (Rita) 3115 SE 5th Av Ch Karen '67 John '71 928-2840

WESTBROOK Charles (Bobbie) counter sls Power Transmission &
Bearing Products Inc 820 SW 36th
WESTBROOK Chuck 775 SE 24th Av 926-9720
WESTBROOK Curtis S (Joyce I) retired 940 SE Waverly Dr @ 928-3152
WESTBROOK Debby 230 S Lyon 926-4845
WESTBROOK Edith M Mrs 1097 SW 8th Av @ 928-9603
WESTBROOK Gene L (Elaine) broker Westbrook Rlty
2481 NE Clover Ridge Rd @ Ch Marcia '57 David '58 928-8584
WESTBROOK Glenn D (Mary pt tm Tom Tom Restr) ownr Tom Tom
Restr 1020 Lakewood Dr @ Ch Jan '57 928-8293
WESTBROOK John J (Louise) ownr Jack's Phillip's 66
2217 NE Willamette @ Ch James '57 928-3726
WESTBROOK Judy student Portland Business Coll 1020 Lakewood Dr 928-3770
WESTBROOK REALTY Gene Westbrook broker 426 SE 2nd Av 926-8866
WESTBROOK Robert student LBCC 1020 Lakewood Dr 928-8293
WESTBROOK Ross E (Cleo K) electl contr
140 NW Green Acres Ln @ 926-2068
WESTBY Melvin A (Betty D) car inspr Burlington Northern
2425 SE Marion 926-5250
WESTER L M 1505 SW Broadway @ 926-7465
WESTERBERG Donald Rt 1 Box 239 @ 926-5107
WESTERLUND Fred 3141 N Shore Dr SE
WESTERN AUTO ASSOCIATE STORE auto parts & sups
844 SE Burkhardt 928-4300
WESTERN BEVERAGE Robert Little mgr 500 SW Pacific Blvd 928-8658
WESTERN INSTRUMENTS Lloyd Bazant ownr 4714 SW Willetta 926-3262
WESTERN KRAFT-A DIVISION OF WILLAMETTE INDUSTRIES,
ALBANY MILL DIVISION, MANUFACTURERS, BAG PAPER,
LINERBOARD & MEDIUM PAPER BAGS- DONALD E NICHOLSON
RES. MGR., ARCHER C JOHANSEN PERSONNEL MGR., HARLAN D
REINS CHIEF ENGR., WINSLOW H BUXTON PRODUCTION MGR.,
JOHN G DREW ACCOUNTING SUPVR., ROBERT A DINEHART
TECHNICAL SUPT., RODNEY C WADDELL PLANT ENGR., EARL B
SHOOK MTCE. SUPT. 'OLD PACIFIC HWY' (PO BOX 339) 926-2281
WESTERN KRAFT CREDIT UNION Derrill J Douglas mgr
2231 SE Santiam Hwy 926-2140
WESTERN PROPANE INC gas-bottled and propane Glen Hansen dist
mgr 3428 SE Spicer Rd 926-3216
WESTERN PROPANE TERMINAL gas-bottled and propane Glen
Hansen mgr 3160 NE Old Salem Rd 928-2277
WESTERN STAMP COLLECTOR publishers David G Blake genl mgr
520 E 1st Av 928-3569
WESTFALL Bruce 115 SW 5th Av (#2) 928-4639
WESTFALL Steven H 1920 SE Tudor Way
WESTLAKE Otton M (Marie E) tool & die mkr 911 SW Queen Av Ch
Kathleen '61 926-9517
WESTLING Greg 3225 SE Chicago
WESTLING Gregory J 2216 SE Oak 926-3357
WESTLING John L (Evangeline) lab techn Wah Chang
1308 SE 30th Av @ Ch Peggy Deanne '64 Penny Marie '61 926-1794
WESTLING Lloyd E (Arlene secy-treas Cascade Drywall & Insulation
Inc) pres Cascade Drywall & Insulation Inc
Rt 1 Box 56 Tangent (T) @ 926-8658
WESTLING Walter O (Kathryn L) chf drftsmn Linn Cty Assessor
1047 SE 24th Av @ Ch Steven '65 Lora '67 926-4104
WESTON Jean 734 SE Baker @ 928-5543
WESTON Richard M (Patricia E) tchr Charm Hill
2555 NW Robin Hood @ Ch Annette '64 Tricia '66 Toby '68 926-8538
WESTON Wayne M (Vivian B) prts slsmn Ore White Trks Inc
850 SW Queen Av @ 928-9742
WESTOVER Robert A (Helen W) billing clk Wah Chang
405 NE Chicago Ch David '66 Brenda '68 Carol '70 926-6441
WESTY'S DRIVE IN 2165 SE Pacific Blvd. 926-6717
WESWIG Kitty tchr Memorial Jr HS 2115 NW Elder Corvallis
WETER David B (Janice) trk drivr 1525 SW 13th Av Ch Katrina '70
Karrina '73 928-2786
WEYGANDT Deanne 735 SE 36th Pl 928-2786
WEYGANDT Kenneth W (Jean L pt tm emp Stokely's) emp Safeway
735 E 36th Pl @ Ch Deanne '57 Victor '59 Steven '61 Kenny '65 928-3263
WEYGANDT Maude E 110 SE Jackson @ 928-4476
WHAITE Gilbert G (Leora) mgr Kilroy's Mobile Sis 410 SE Airport Rd...
WHALEY Ralph (Nelda) constn wkr Rt 1 Box 130 Tangent (T) Ch
Warren '57 Kristine '70 928-7048
WHATLEY Bruce emp Jackson & Prochnau 2219 SE Marion 926-5930
WHEATON E F 320 NE Clover Ridge Rd 926-0892



STODDARD CHEVROLET SALES - SERVICE

585 South Ellsworth Albany, Oregon



OPEN EVENINGS

CALL 926-4236

We can help!

128 WEST 3RD AVE. - ALBANY - 926-4221

CITIZENS VALLEY BANK

Member F. D. I. C.

JOHNSON'S ALBANY DIRECTORY

- WHEELDON Francis 804 SE Waverly Dr 926-0137
WHEELDON Pat 719 SE 19th Av (#225)
WHEELER Ellen tchr 3141 SE North Shore Dr (#2) 928-2981
WHEELER John (Winnoa) fornm Bridge Bldg Railroad
2109 NE Front Av @ Ch Bradley '59 Lonnie '61 Connie '62 926-7893
WHEELER Louis (Fern cook Western Kraft) scaler supvr Columbia River Bureau of Scalers 825 SE Cox @ 928-3198
WHEELER M L (Jean M) owner Castoe's Auto Wrecking Co 1145 S Geary
WHEELER Thomas A (Helen J) farm wkr 1013 SE Chicago Ch Michael '68
WHEELOK Mildred 950 SE Airport Rd 928-9776
WHELAN Phyllis J custom prod Williamette Industry 950 SE Airport Rd (#27) 926-7133
WHESTONE Duane M ownr Duane Whetstone's Mobil Sta 8085 SE 46th @ 928-7402
WHESTONE Gertrude E 1316 SE 34th Av Ch Deanna '60 Tina '61
WHESTONE Marian F dental asst Dr C Marble 1936 E 1st Av @ 926-3655
WHESTONE'S DUANE MOBIL STATION 3167 SE Hwy 34 928-3474
WHIPPS Larry (Nancy secy Sunrise Sch) emp Lumber Co 3549 NE Bernard Av Ch Ivan '64 Kimberly '69 926-2970
WHIRRY Nellie 3520 SE Oak (#40)
WHITAKER Anna 1438 SE Thurston @ 926-3035
WHITAKER Cheryl 3623 SE Jefferson Pl 926-6961
WHITAKER Connie student LBCC 2035 SE Main 926-1410
WHITAKER Floyd A (Gladys R) retired 3006 S Shore Dr SE @ 928-3449
WHITAKER J H 521 SE 3rd Av 926-2847
WHITAKER J I emp Childrens Services State of Oregon 3623 SE Jefferson Pl Ch Mollie '57 Karen '58 926-6961
WHITAKER John A (Lucy P) retired 3021 SE 22nd Av @ 928-7322
WHITAKER PAINT & HARDWARE Ronald Whitaker ownr 324 SE Main 928-8824
WHITAKER Richard A (Cheryl L) student LBCC 1096 SW 8th Av 926-9779
WHITAKER Richard L (Retha) slsmn Scharpf's Twin Oak's Bldr 2035 SE Main @ 926-1410
WHITAKER Ronald Dale (Tina) owner Whitaker Paint & Hardware 1904 NW Lincoln @ Ch Pam '62 Shelli '64 Lonnie '65 926-0214
WHITBY Lynn (Kathie) emp Barry's Constn 934 S Main Independence (#4) 926-1645
WHITE Bernice C supvr lab Albany Clinic 1160 SW 24th Av @ 928-8425
WHITE Bobby J (Barbara J) fornm Duraflake 3202 SE Columbus @ 928-8689
WHITE Carla J babystr 3615 SW Lone Oak Dr 926-1215
WHITE Cheryl 3540 SE Spicer Rd 926-1215
WHITE Daniel 3540 SE Spicer Rd 926-1215
WHITE David P (Pearl staff OSU) owner White Insurance 1435 S Broadway @ Ch Cindy Lynn '61 928-8337
WHITE Frank D (Thelma L) mach Wah Chang 3615 SW Lone Oak Dr @ 928-8689
WHITE Gary trk drvr Smith & Son Plbg Rt 1 Jefferson
WHITE George R (Henretta M ofc mgr Simpson Timber Co) slsmn Wentworth Mtrs 210 NE Fairway Dr @ 926-2188
WHITE Glen (Frances L) retired 1803 NW Park Terrace @ 926-5643
WHITE Henry J (Barbara J) jntr Elks 3540 SE Spicer Rd @ Ch Kathleen '58 926-1215
WHITE INSURANCE - AUTO, FIRE & LIFE INSURANCE, BONDS- DAVID P WHITE OWNER 237 W 3RD AV 928-5515
WHITE Jack C (Joan photographer LBCC) geologist US Bureau of Mines 1330 SE Madison @ Ch Eugene '69 Stanley '61 928-3613
WHITE Jack R (Clariss) jntr BPOE Rt 1 Box 29 Tangent (T) 926-1077
WHITE James E (Katherine A) reprmn Sears Rt 4 Box 376 Ch Judy '57 Rich '59 Sharon '61 Don '61 926-5089
WHITE Jeff student Rt 4 Box 376 926-5089
WHITE Leo Arnold (Marjorie M) warehouse supvr Covalt Enterprises 1605 SE 2nd Av
WHITE Leslie (Theola) dir Albany Frozen Foods 1359 NE Mayview Dr @ Ch Melisa '63 Heidi '67 Jennifer '69 928-4607
WHITE Lewis A 3605 Knox Butte Rd 926-4687
WHITE Lyle B 750 SE Queen Av 926-4914
WHITE LYLE B CONSTRUCTION CO INC genl contr 2440 SE Thurston 928-2625
WHITE Merlin E (Susan A) farm wkr Bill Case Rt 2 Box 115 928-8923
WHITE Nancy student 621 SE 5th Av @ 928-9358
WHITE Robert N 1935 SE Casa Villa 928-2902
WHITE Robert Rev (Diane) pastor Faith Baptist Temple 2925 SE Hill @ Ch Jonathan '68 926-1665
WHITE Walter E (Grace) retired Rt 2 Box 192-C 928-9838
WHITE Will E (Mary B cook Sunset Manor Nrsng Home) Rt 1 Box 293-M 928-7839
WHITE Will E Mrs 114 SE Cleveland 926-5396
WHITE William F 710 NE Fir 928-3485
WHITE William H Sr (Marie 'Peggy') ownr Bill White's Chevron Serv 621 SE 5th Av @ 928-9358
WHITE'S BILL CHEVRON SERVICE 526 N Albany Rd NW 926-7007
WHITED David M 1249 SE Geary 928-4318
WHITEHEAD Edna A 1415 SE Salem Av @ 926-0801
WHITEHEAD Mr 3470 NE Eleanor Av
WHITEHEAD Raymond H (Leona R) mlwrt Wah Chang 2225 SE Geary @ 926-1805
WHITEIS Charles E (Janet E) 1880 SE Jefferson Ch Jimmy '71
WHITEIS John B (Elizabeth emp Smoke Craft) emp Stokely Van Camp 940 SW 18th Av Ch Kathryn '71 Leslie '73 926-9763
WHITEIS Oren R (Juanita M emp Stokely) opr Wah Chang 935 SE 7th Av @ 926-4524
WHITEMAN Charles prod mgr Corvallis Sand & Gravel Co
WHITESIDE Winston 1905 SE Waverly Dr (#72) 926-9709
WHITESPIRES BEREAN FUNDAMENTAL CHURCH 510 SW 5th Av 926-0004
WHITLEY Ervin (Norene) 223 SE Jefferson Ch Cathy '58 Nancy '61 926-3734
WHITLEY G A 1005 SW Gale 926-6753
WHITLEY Herb 3510 SE Oak 926-1125
WHITLOW Clifford M (Frieda A) child welfare supvr Linn Cty 1411 SE 31st Av @ Ch James '64 Scott '70 926-4943
WHITMAN David W (Penny) pipefitter's hlpr NW Natural Gas 1231 SW Maple @ Ch Kristin '65 Patrick '70 926-1889
WHITMAN Janice C Mrs secy Linn Benton Intermediate Educ Dist 1140 SW 10th Av @ 926-2366
WHITMAN Rome (Anne E) carp 1340 NW Shady Ln @ 926-3846
WHITMAN Tom H carp 1340 NW Shady Ln 926-3846
WHITMIRE Allen R (Kathie S) electn El-Co Contrs 3642 SE Jefferson Pl @ Ch Mike '69 926-8943
WHITNEY Floyd (Frances) engineer 700 SE Ermine Ch Lisa '57 928-1990
WHITNEY George G (Rukumini) emp US Army Reserve Center Salem 1030 SE 19th Av @ Ch Jeanie '62 Raynel '65 926-6664
WHITNEY Jack (Ladonna secy OSU) stores clk OSU 3711 SE Thurston St @ 926-6748
WHITNEY Ray A 6143 NE Shady Oak Dr 926-6531
WHITNEY Richard L (Doralene R emp City of Albany) emp SWF Plywood Co Rt 1 Box 277-W @ Ch Brent '71 926-0723
WHITNEY William J (Joan I) asst cahr First National Bank of Ore-Albany Br 3653 Jefferson Pl Ch David '69 Michael '73 928-8451
WHITT Gaylord (Pat) drvr Darr Oil Co Inc Rt 2 Box 237
WHITTED Dennis R 911 SE Fulton 926-5790
WHITTED Ken mech Taylor Rental 515 SE 6th Av (#2)
WHITTED Robert (Beverly) 785 SE 24th Av (#3)
WHITTINGTON Elizabeth 527 SE 6th Av @ 926-1296
WHITTINGTON James A (Sara 'Sally') asst supt converting dept American Can Co Rt 1709 NW Fisher Loop @ Ch Anne '63 Lonny '64 Leigh '65 Butch '70 928-4472
WHITTLE Albert (Florence) slsmn Farm Supply 1114 SE 33rd Av @ 928-4294
WHITTLE James (Lillian E) emp Nebergalls 1020 SE 22nd Av @ 926-4504
WHITTLE N K 855 SE Chicago (#39)
WIBBENS George W (Orva J) supvr Scharpf's Twin Oaks 1545 SE Madison @ Ch Jeff '62 928-9606
WIBBENS Gordon W (Joan G secy-clk Fairmount Elem Sch) slsmn Scharpf's Bldrs Sup 1520 NW Shady Ln @ Ch Craig '58 Marc '59 926-1240
WIBBENS Robin D (Linda K) mlwkr SWF Plywood Co 416 E 28th Av Ch Lisa '69 Ardy Wayne '72 Tinna '73 926-7574
WIBERG Carl 1920 SE Main 926-3109
WIBERG Samuel A (Georgia M wtrs Pop's Branding Iron) trk drvr Smith Sand & Gravel 1920 SE Main 926-3109
WICKENHAGEN Robert L (Lynn) emp Corvallis Sand & Gravel 1363 SE 27th Av @
WICKIZER G 219 NE Harrison @ 928-3248
WICKMAN Ann 3520 SE Oak (#11)
WICKMAN F E 734 SE Baker 928-3556
WICKS Ruth R 1415 SW Walnut @ 926-2528
WICKWIRE Lane C (Dorothy A) engr Western Kraft 122 NE Peach Tree Ln @ Ch Tern '58 Robert '60 Susan '67 926-6377
WIDMAN David M student 2515 NW Skyline Terrace 926-6181
WIDMAN Donald L (Peggy A) electl engr Western Kraft 2515 NW Skyline Terrace @ Ch Theresa Lee '58 Tamela '59 926-6181
WIDMARK Sharon Jan emp Dick's Regal Service 3228 Tudor Way 926-6812
WIDMER Daniel D (Edna) wldr-Casey Enterprises Inc Fry Sta Rd Rt 1 Box 392 @ Ch Laura '63 Timothy '64 928-7058
WIDMER Darlene student U of O 144 NE Fairway Dr 928-9772
WIDMER David D student Fry Station Rd Rt 1 Box 392 928-7058
WIDMER Henry R (Marie S) retired 2176 SE Seven Mile Way @ 926-1852
WIDMER Leon (Joan) assoc broker Tripp & Tripp Realtors 144 NE Fairway Dr Ch Susanne '60 928-9772
WIDMER Lucy M student Goshen College Rt 1 Box 392 928-7058
WIDMER M R (Julia M ptrnr Riverside Gardens) ptrnr Riverside Gardens 2340 SW Queen Av @ 928-3243
WIDMER Marie 1701 NW Spring Hill Rd @ 928-3884
WIDMER Sarah student Fry Station Rd Rt 1 Box 392 928-7058

JOHNSON'S ALBANY DIRECTORY

387

WIEBE Ronald D (Julie emp Valley Appliance) slsmn Valley Appliance
Serv Inc 345 Country Village Loop Rd Ch Michael '73..... 928-2050

WIEBE Ronald W (Jeri) ownr Valley Appliance Serv
724 S Nebergall Loop ☉ 926-2561

WIEMALS John A (Delores lab techn Albany Genl Hosp) slsmn
Stoddard Chev 3235 SE 16th Av 926-7051

WIEMALS Letty 3520 SE Oak (#21) 928-4270

WIGGINS Ed 1830 SE Thurston St (#12) 928-4270

WIGHTMAN Kenneth M (Patricia) professional engr Timberland
Services Inc 2793 Countryman Pl 926-0393

WIKEL Clarence R (Connie B) emp Mack Bolin Concrete
801 SE 29th Av ☉ Ch Heather '70..... 926-7068

WILBER Albert L retired 1208 SE 5th Av 928-7971

WILBER Gale emp Liberty School 2557 SE Sherman 928-8583

WILBORN Gar student 2P37 S Sherman 926-5996

WILBORN Gary R student LBCC 1244 SW Ferry St 926-5996

WILBORN Robert C (Lois C) metal wkr Ore Metal
1244 SW Ferry St ☉ 926-5996

WILBUR Albert 208 SE 5th Av (#203) 928-2004

WILCH Richard 444 SE Ermine 928-2004

WILCOX Larry D (Jean) delivery man Sears 1840 SW 15th Av ☉ Ch
Steven '58 Richard '60 Kim '64 926-1778

WILCOX P L farmer Independence Rd Rt 4 Box 426 928-8988

WILCOX Pamela J emp Albany Genl Hosp Rt 1 Box 281 Corvallis 926-7935

WILDER Donald (Helen) techn Wah Chang 715 SE Goldfish Farm Rd
Ch Donald Jr '63 Jennifer '65 Edward '69 928-2763

WILDER John student 719 SE 19th Av (#3) 926-3566

WILDER Kenneth (Gloria) mgr Frager Furn Co Inc 1885 Casa Villa 926-5287

WILDERMAN Bonnie Lee emp Credit Bureau of Albany
5613 SW Riverside 926-9261

WILEY Archie (Edith) retired 3416 SE Geary ☉ 926-8088

WILEY Diane 525 SW 11th Av 926-5780

WILEY Kent (Meredith) owner Pickseed West Inc
2565 NW Skyline Terrace Ch Gretchen '64 Billy '65 Caroline '68 926-8088

WILEY V L (Pauline) project supvr Casey Enterprises Inc 525 W 11th 928-7156

WILEY Vernon L (Pauline bkpr Random Width Inc) mlwrt Linn Pacific
525 SW 11th Av ☉ Ch John '62 Tom '64 926-8372

WILFERT Glen H (Lucile H) retired 803 SW 5th Av ☉ 928-4261

WILHELM Laura D 1450 NW Spring Hill Rd 926-8372

WILHOUR Raymond g 3365 NW Crocker Ln 926-4261

WILKE Nadine M emp Albany Genl Hosp PO Box 234 Tangent (T) 928-4533

WILKEN Jerry (Melanie secy Heritage Rlty Inc) 1211 SW Walnut 928-8227

WILKENS Walt E (Lynette) steelworker Tiline Corp
1110 SE Queen Av ☉ Ch Diane '62 Kenny '65 Mike '68 928-7165

WILKERSON Ronald (Shirley) delivery man United Parcel Service
3523 SE Chicago ☉ Ch Debbie '64 Kim '66 Jeff '69 Jason '71 926-6508

WILKES K G 1820 NE Front Av ☉ 926-0877

WILKES Richard E (Beulah B) prod mgr Corvallis
1244 SW Calapooia ☉ 928-9196

WILKIE Ray 310 SE 14th Av 926-6250

WILKINS Lula 1197 NE Century Dr (#14) 926-8934

WILKINS Melvin L (Mac A recpt Dr Kantor) emp Traux Oil
832 N Albany Rd ☉ 928-3402

WILKINSON Dan (Mary Louise tchr Dever Sch) quality control techn
Smoke Craft Rt 2 Box 102 ☉ Ch David '71 928-9992

WILKINSON Dwight 1430 SW Park Terrace 926-9655

WILKINSON Edman (Elda L) farmer Rt 2 Box 347 ☉ 926-6694

WILKINSON Judy cook Mennonite Nursing Home
822 SE Queen Av ☉ 928-7375

WILKINSON Martha 5353 SE Columbus 926-6714

WILKINSON William H Rt 2 Bx 91 928-9740

WILKINSON B E 3246 SE Salem 928-9740

WILKINSON William E Jr (Effie Jean) constn wkr Rt 1 Box 277-L ☉ Ch
Elaine F '62 Annette M '63 926-4209

WILLAMETTE AUTO PARTS - TED STEPHENS JR OWNER
2615 E PACIFIC BLVD 928-4209

WILLAMETTE BUSINESS FORMS 123 SW 2nd Av 928-7517

WILLAMETTE INDUSTRIES INC - WOOD PRODUCTS
2730 E PACIFIC BLVD 'PO BOX 907' 928-7771

WILLAMETTE INDUSTRIES CUSTOM PRODUCTS DIV lbr
3750 SE Marion 928-2331

WILLAMETTE MEMORIAL PARK - CEMETERY & MAUSOLEUM - ORRIS
A CARNEGIE PRES. JUSTIN J RANSOM VICE PRES. ALPHENA
BRIDGWATER SECY.. HOWARD HICKAM TREAS. OFFICE 232 S
ELLSWORTH '3RD & ELLSWORTH' 926-5834
CEMETERY OLD PACIFIC HWY 926-3831

WILLAMETTE PAINT & BODY WORKS auto painting 426 W 1st Av 926-1885

WILLAMETTE PRODUCTION CREDIT ASSOCIATION Allen F
Campbell rep 226 SW Ellsworth 926-8883

WILLAMETTE SEED & GRAIN - SEEDS, CHEMICALS, GRAIN - ROBERT
R 'BOB' LOWRY PRES. 220 N JEFFERSON 926-8883

WILLAMETTE SPEEDWAY INC Claire Arnold ownr 1017 E 1st 928-3187

WILLAMETTE VALLEY TITLE CO - COMPLETE TITLE SERVICE, TITLE
INSURANCE - HAROLD K EASTRIDGE MGR.
310 W 3RD 'PO BOX 981' 926-8808

WILLAMETTE WESTERN CORP Rt 1 Bx 295 W 928-4146

WILLARD E Earl (Shannon L bkpr Cal Gas) serv mgr Cal Gas
330 SW 8th Av ☉ Ch Brian '58 Devin '60 926-1228

WILLARD M D 1201 SE 28th Av 926-1792

WILLARD Mark emp Pachino's Pizza 238 SE 5th Av (#2) 926-3767

WILLAS Doug emp Taco Time Rt 2 Box 90E 928-7717

WILLCOX David R (Nancy A) sls engr Albany International
1844 NW Meadow Wood Dr ☉ Ch Todd '66 David '68 Steven '71 926-5632

WILLCOX James Y 2916 SE Hill 928-3025

WILLEM Anna E Rt 2 Box 110 ☉ 926-8730

WILLEM Raymond F (Rose Mary) mtce SWF Pillwood Co
1410 SE 31st Av ☉ Ch Shelley '62 Michael '63 Eric '68 926-6873

WILLETT Mamie Mrs ownr Willett Apts 808 SE Queen Av 926-0546

WILLIAMS Barbarajene 3160 SE 15th Av 926-8535

WILLIAMS Betty secy Western Kraft 484 NW Walker Ln Ch John L
'64 Jerry A '66 928-2759

WILLIAMS Bus (Hannelore) emp Wentworth Mtrs 6415 NE Peterson Ln. 928-9951

WILLIAMS C S domestic wkr 740 SE 16th Pl ☉ 926-3636

WILLIAMS Charles R (Helen M) drvr Geo Pacific Cheml
1755 SE Main Ch Martin '63 926-1710

WILLIAMS Cyrus Dale (Mildred tax Deputy Linn Cty) emp Mortarless
Block Contr Fir Grove Rd Rt 4 Box 379 ☉ 926-2689

WILLIAMS Deanna 624 SE 32nd Av **926-5453**

WILLIAMS Debbie 1903 NW Broadway 926-6828

WILLIAMS Dennis K 3860 SE Grand Prairie Rd 928-9708

WILLIAMS Erdely Doo 3011 SE Burkhart 926-9822

WILLIAMS Esther 1215 SW Walnut ☉ 926-6962

WILLIAMS Fred (Dorothy emp Agra Pack Packers) emp Burlington
Northern RR Rt 1 Box 35 Tangent (T) 928-2852

WILLIAMS Fred M (Dolores A) cannery wkr Albany Frozen Food
623 SW Maple Ch Kevin '64 Freddy '71 John '62 926-4336

WILLIAMS J 629 SW 8th Av ☉ Ch Cynthia '57 Holly '59 Patty '62 926-1710

WILLIAMS J Terry (Jeannie A) loan dpet US Natl Bank
1645 NE Mayview Dr ☉ Ch Shannon '67 Tammy '73 926-1710

WILLIAMS James A Shipping receiver Wah Chang
1830 SE Thurston (#22) 926-0123

WILLIAMS Janet K 1903 NW Broadway 926-0219

WILLIAMS Jeffrey H (Velma) constn Lane Constn Co
1535 SE Howard Dr ☉ Ch Cheri '68 Christi Lee '70 928-9851

WILLIAMS Jennings E (Ophelia) retired 3152 NE Alexander Ln 926-7428

WILLIAMS Jerry (Carole) emp Rem Metals 1747 SW Maple Ch Levi '72
WILLIAMS Jerry R (Patricia S) hand grinder Wah Chang
3639 SE Lafayette ☉ Ch Tony '70 Tricia '72 Byron '74 926-0552

WILLIAMS Jo Anne asst bkpr Great Western Seed Co
PO Box 251 Tangent (T) 928-9791

WILLIAMS John D 1816 SE 51st 926-1710

WILLIAMS John J (Euvada) trk drvr Scharpf's Rt 3 Box 1059 ☉ Ch
Johnny '64 Jerry '67 926-5161

WILLIAMS Joseph (Kathryn emp Albany Genl Hosp) emp Snell Tool
Rental 2602 SE Tudor Way 926-9360

WILLIAMS Kathy 2602 SE Tudor Way 926-0552

WILLIAMS Larry M (Carol M) mech Albany Airways 2329 SE Marion
Ch Kevin A '71 928-9791

WILLIAMS Lester L (Dorothy M) emp Wah Chang Rt 2 Box 277 L ☉ 926-1710

WILLIAMS Llewellyn T (Nina C tchr Dist #8) tchr Dist #5
1903 NW Broadway Ch Mark '59 926-1943

WILLIAMS Louella emp Albany Genl Hosp 110 Elray Eugene 926-5161

WILLIAMS MAE SEWING Mae Williams ownr 913 E 1st Av 926-9360

WILLIAMS Marvin L USN 467 SE Denver 926-9360

WILLIAMS Melvin C (Nancy B emp Luckey's Tops) emp Amer Can Co
3531 SE Gatewood Pl Ch Sharon '61 926-9360



BARRETT BROS., INC.
SALES - SERVICE - PARTS



TRUCKS

1234 E. PACIFIC BLVD.
928-3324





388

JOHNSON'S ALBANY DIRECTORY

- WILLIAMS Milo H (Elizabeth) retired PO Box 244 Tangent (T) @ 928-7727
 WILLIAMS Morris (Martha L emp Penneys) constn wkr 926-5161
 467 SE Denver @ 926-3928
 WILLIAMS Morry (Neva P) mgr T & R Trk Stop 3115 SE 15th Av @ 926-1943
 WILLIAMS OFF (Mae ownr Mae Williams Sewing) retired 928-3514
 913 E 1st Av @ 926-6877
 WILLIAMS Oscar K Dr (Helen) phys 291 NW Creswell Ln (res) @ 926-2728
 WILLIAMS Phyllis 719 SE 19th Av (#221) 928-3756
 WILLIAMS Ralph g 2830 SE Santiam Hwy 926-5190
 WILLIAMS Raymond C (Margaret H) retired 3150 SE 13th Av @ 926-6877
 WILLIAMS Robert E (Mary) electn supvr L K Comstock 926-3756
 1604 NW Gibson Way Ch Ruth A '61 Tina M '62 Sally '65 Steven '69 926-5190
 WILLIAMS Robert M 1237 SW Takena 926-3958
 WILLIAMS Rod M farmer 1416 SE 31st Av 926-3958
 WILLIAMS Roy S (Helen M) retired 3421 NE Dian Av @ 926-2267
 WILLIAMS Russell W (Lois) mach Northwest Inds Inc 928-2267
 PO Box 277 Monroe 926-0547
 WILLIAMS S D 2632 SE Hill 926-0547
 WILLIAMS Shawn A (Glenda W) emp Oregon Freeze Dry 928-8014
 1625 SE 31st Av @ Ch Sharon '65 Keith '66 Diana '71 926-4673
 WILLIAMS V J (Eleanor) retired Independence Rd Rt 4 Box 433 @ 926-2049
 WILLIAMS W E 1433 NE Sherman 926-5493
 WILLIAMS W L mech Ralston Mtr 412 SE Geary @ 928-4654
 WILLIAMS Wayne (Elva) retired 3606 SW Pacific Blvd 928-4654
 WILLIAMS Willard (Janice) refrgrn engr Town & Country Refrigeration 928-4654
 2522 SE Main Ch Terri Lynn '63 Jackie Lee '68 928-4654
 WILLIAMS William B (Marva) papermaker Western Kraft 926-6304
 3012 SE Oakwood Av @ Ch Rod '62 Douglas '65 Jeffrey '69 926-6304
 WILLIAMS William W (Pam) emp Wah Chang 1958 NW Bloom Ln @ 926-6304
 Ch Mike '65 Leanne '67 Scott '69 926-2207
 WILLIAMSON Ann 2220 SE Jackson 928-2207
 WILLIAMSON Bill H deputy district atty Linn Cty 944 SW 10th Av 928-7440
 WILLIAMSON Clyde E 329 SE Main @ 928-7440
 WILLIAMSON Dennis student OSU 2660 NW Crocker Ln 928-7939
 WILLIAMSON Donald A (Myrl S) metal wkr Wah Chang 926-6835
 640 E Thornton Lake Dr 926-6835
 WILLIAMSON Dorothy secy USDA-ASCS 1180 SW 24th Av @ 926-6653
 WILLIAMSON E I 3560 SE Spicer Rd @ 928-9424
 WILLIAMSON Greg (Mary proof opr First Natl Bank of Oregon) asst 926-3090
 mgr Prairie Mkt Corvallis 317 SW 9th Av @ 926-2683
 WILLIAMSON Howard B (H Patricia) dryer feeder tender SW Forestry 926-2683
 Ind 739 SE 6th Av @ 928-7939
 WILLIAMSON James G student U of O Dental Sch 926-9532
 2660 NW Crocker Ln 926-9532
 WILLIAMSON James W (Irene B) emp Ore State 2326 SE 34th Av @ 926-3106
 WILLIAMSON L P 'Arky' (Bertha emp Ervin's Drug) retired 926-3106
 335 SE Chicago @ 926-6592
 WILLIAMSON Leonard H 960 NW Jones Av 928-7939
 WILLIAMSON Ralph furnace opr Wah Chang 2660 NW Crocker Ln @ 926-2497
 WILLIAMSON Robert E (Nina L) self employed 2204 SE 8th Av @ 926-2497
 WILLIAMSON Wayne L (Lee C) radio ancr KRKT 926-8026
 1335 SE Waverly Dr Ch Lori '59 Lisa '60 Linda '63 Lana '64 Angela 926-8026
 '74 926-7025
 WILLIGAN Agnes B 1095 SW 15th Av @ 928-7803
 WILLIS Debbie student Rt 2 Box 90-E 926-4369
 WILLIS Frank J (Helen H) retired 1121 SW 8th Av @ 928-4964
 WILLIS James P (Carey) student & emp Oregon Freeze Dry 926-1904
 1342 SW 15th Av 926-5354
 WILLIS MILLARD F attorney 434 S Baker (ofc) 926-5354
 WILLIS Millard F (Clara) attorney 424 S Baker (res) @ 926-5354
 WILLIS P F emp Simpson Timber Albany 928-8647
 WILLIS Robert F (Rosemarie secy Courtney Johns) rt drvtr Inter Amer 928-8647
 Rt 2 Box 90-E Ch Doug '57 Tina '59 Teresa '60 928-3084
 WILLS Jim G (Marjorie) ptrns Westy's Drive In 1130 SW Lincoln 928-3084
 WILLS Larry (Jenine) sets up mobile homes Alpine Constn 926-7175
 636 SW 11th Av @ Ch Molly '70 Jason '73 928-7780
 WILMOTH F Willie (Susie) retired 2607 SE Three Lakes Rd 928-7780
 WILMOTH Robert L (Susan Marie) emp Joslyn Mfg & Supply Co 926-2629
 1712 NE Front Av Ch Lisa '70 Bobbie '72 926-2629
 WILSON Alfred W (Clara R) ownr Wilson's Discount Furn 926-2754
 3310 SE Pine Ch Stephanie '58 928-8647
 WILSON Archie E (Mary E) retired 755 SE Davidson (#4) 928-8647
 WILSON Barbara lbrn North Albany Jr HS 738 SE 19th Av 928-3645
 WILSON Billy J (Betty) formn Willamette Western 926-2629
 1905 SE Waverly Dr (#9) @ 926-2629
 WILSON Carl D (Kathryn A) still opr Wah Chang Rt 4 Box 538-W Ch 926-2754
 Deeanne '64 NaeDean '70 926-2754
 WILSON Charles R (Linda) emp Wah Chang 1540 SW Hop @ Ch 928-3666
 Kathy '64 Debra '68 928-3666
 WILSON Claude Mrs 1050 SE 18th Av Ch Gwenda '58 Brenda '60 926-4115
 Cheryl '64 926-4115
 WILSON Cora B Mrs 640 SW Maple @ 926-4191
 WILSON Dan student 615 NW Quarry Rd 926-1416
 WILSON Darrell 2910 SE Oak 928-2967
 WILSON David (Rosanne) court reporter Circuit Court 926-1457
 705 SW 6th Av @ Ch Emil '66 Adele '70 926-8545
 WILSON Debra Ann 305 SE 6th Av 926-8545
 WILSON Delores 1050 SE 18th Av 926-4115
 WILSON Don H (Carolyn J vice-pres secy-treas Don Wilson Petroleum 928-8370
 Co) ownr Don Wilson Petroleum Co 1115 Lakewood Dr @ Ch Brad 928-8370
 '62 Jennifer '64 928-2009
 WILSON DON PETROLEUM INC Don Wilson pres, Carolyn Wilson 926-1817
 vice pres & secy-treas 200 SW Pacific Blvd PO Box 386 926-3239
 WILSON Ellis R 827 SE 4th Av 926-5065
 WILSON Eugene 850 SE Ermine @ 926-5065
 WILSON F M 505 SE 3rd Av (#4) 926-5065
 WILSON Gary D (Judith A secy Memorial Jr HS) emp SPRR 926-6710
 641 SE Fulton 926-6710
 WILSON George F 3405 SE Geary 926-6710
 WILSON George T (Coralie J analyst Northrup King) retired 926-4017
 508 SE 29th Av @ Ch David '57 926-4017
 WILSON Glenn (Virginia) trk drvtr Alvin L & Mark L Oberson Union 928-3761
 Oil Products 45 Jenning Lebanon 928-3761
 WILSON Glenn H (Alice) agricultural rep US Natl Bank 928-3761
 Rt 3 Box 103-Scio Ch Jeanne '71 928-3761
 WILSON H R (Louise) tchr North Albany Jr HS 928-8509
 810 E Thornton Lake Dr @ 928-8509
 WILSON INSURANCE INC -COMPLETE INSURANCE COVERAGE- 926-2800
 LEONARD L WILSON OWNER 221 W 3rd Av 'PO BOX 865' 928-4921
 WILSON J Ben (Juanita) retired 4015 Knox Butte Rd @ 926-1442
 WILSON J L 735 SE 24th Av 926-1442
 WILSON Jack Lee USN 838 SE 38th Av 926-1442
 WILSON James M (Gail) ownr Shell Service Sta 1604 SE 34th Av Ch 926-0652
 David '69 Theresa '72 926-9844
 WILSON Jerry c (Bonnie M) pressman Duraflake Rt 4 Box 364-M @ Ch 926-3186
 Mike '58 Cindy '59 Sandra '61 Pat '64 Lynn '68 926-4387
 WILSON Jimmy L Duffy Ln Crabtree 926-9503
 WILSON John S (Paula J cshr Outdoor Store) papermkr Western Kraft 926-5126
 1605 SW Takena @ Ch Bekki '70 John Jr '72 926-5126
 WILSON Kaye R (Marva L) emp Ore Met 3535 SE Gatewood Pl Ch 926-3186
 Rickey '60 Dorene '62 Vickie '66 Rodney '68 928-4387
 WILSON Kelly 832 SW Broadalbin 926-9503
 WILSON Kenny W (Marietta L) slsmn Allstate Ins 926-5126
 109 NW Country Club Ln @ Ch Shelly '58 926-5126
 WILSON L J (Darlene) constn wrkr 205 NE Chicago Ch Rodney '60 926-3186
 Damon '62 Ronda '63 926-3186
 WILSON Larry Craig emp Roth's Inc 419 SE 3rd Av 926-3186
 WILSON Lawrence E (Phyllis R emp Albany Genl Hosp) case wkr State 926-3186
 Welfare Dept 423 SE Denver @ Ch Kevin '57 Keith '58 Kim '62 Kerri 926-3186
 '64 926-1225
 WILSON Lee R (Linda M) musician 324 SE 3rd Av Ch Charles '73 926-1225
 Conley '73 926-1225
 WILSON Lenorm S (Joyce clk State Emp Ofc) formn Wah Chang 926-3620
 551 S Nebergall Loop @ Ch Lisa '61 Todd '63 926-3620
 WILSON Leonard L (Pauletta C) owner Wilson Insurance Inc 928-3635
 2727 S Lawnridge 928-3635
 WILSON Leslie H (Hazel M) retired 1221 SW Elm @ 928-8753
 WILSON Lewis Rt 2 Bx 157 928-8753
 WILSON Loren E Mrs 1040 SW Broadway @ 928-9171
 WILSON Lucille E 838 SE 38th Av 926-1442
 WILSON M D tchr Riverside Sch 1335 SE Powell Way 926-4181
 WILSON Marion (Bernie) emp PP&L 308 S Nebergall Loop @ 926-6303
 WILSON Mark student Rt 3 Box 103 Scio 928-3761
 WILSON Mary E 755 SE Davidson 928-8647
 WILSON Mike 3717 SE Lafayette 926-7276
 WILSON Nelson operations mgr KHPE Radio Station Lebanon 926-1442
 WILSON Norman Lee (Kayong Lee) emp Speed Cut Saws 926-1442
 838 SE 38th Av @ Ch Elizabeth '61 Cecil '62 926-1442
 WILSON Ostis B Rev (Evelyn R) pastor Church of God-Jefferson 928-7223
 6505 NE Sunset Dr @ 928-7223
 WILSON Patrick D 1304 SE 28th Av 928-4352
 WILSON Randal (Elva) emp Duraflake 1333 E 1st Av @ Ch Rondal '67 928-7160
 Charles '71 928-7160
 WILSON Robert L (Karen L) emp Wah Chang 805 SW 19th Av @ Ch 926-3978
 Robert W '61 James L '62 Jeffrey L '63 926-2194
 WILSON Ronald J (Barbara J acct) emp Zirconium Technology Corp 926-2194
 Rt 4 Box 361-D @ Ch Mark '62 John '65 926-1416
 WILSON Shirley clk Parker Oak Grover Water System 926-5246
 615 NW Quarry Rd @ Ch Nancy '57 Scott '61 Greg '61 Janna '62 926-5246
 WILSON Steve A emp Wah Chang 2030 Casa Villa 928-2126
 WILSON Thomas A (Marie M) retired 1035 SW 10th Av @ 926-2372
 WILSON Vivian M Mrs 3655 SE Circle Dr 926-6809
 WILSON Wendy 805 SE 5th Av 926-6809
 WILSON William (Evelyn) drvtr Albany Sanitation 2001 E 1st Av Ch 926-6809
 John '69 Alea '70 926-6809

JOHNSON'S ALBANY DIRECTORY

389

WILSON William E (Janice) emp Weibel's 705 SE Ermine Ch Billy '67 Tammy '69		WINNIFORD K 205 SE 6th Av	926-2667
WILSON William H (Deborah) emp Wah Chang 2452 SE 22nd Av & Ch Mark '70	926-6314	WINSTON Doyle R (Charlene) jitney drvr Duraflake Co 1188 SW 11th Av & Ch Gary '59 Valerie '61 Teresa '64 Melinda '66	926-7985
WILSON William W 950 SE Airport Rd	928-4892	WINSTON Virginia mgr Circle K Food Str 705 E Thornton Lake Dr	
WILSON Woodrow 1905 SE Waverly Dr (#11)		WINSTONE Don (Elizabeth) shop formn Merle Taylors 3043 NW Bunn Dr & Ch Lisa '64	926-7190
WILT William (Diane bkpr Inter City Sales Inc) ownr Inter City Sales Inc Lebanon Corvallis Hwy & I-5 @	926-8844	WINSTONE Keith J formn Merle Taylor 3043 NW Bunn dr @	926-7190
WIMER Donald L 1939 SW 17th Av	926-7354	WINTER Thomas G ownr Western Fiberglass 935 Circle Dr (#40)	
WIMER Donald Lyle (Marilyn) vice pres Wimer Logging Co 138 Cloverdale Dr & Ch Marcie '58 Jeffrey '60 926-3977	926-1693	WINTER Wayne A (Judith L) mach opr Evans Prod Corvallis 326 SE 27th Av & Ch Kimberly '62 Heidi '69	926-5941
WIMER LOGGING CO -LYLE WIMER PRES., DONALD L WIMER VICE PRES. 815 S PINE	928-8585	WINTERS Dee (Dorothy) auto body mech Nissen Motor Co Rt 1 Box 97 Aumsville	
WIMER Lyle Leslie (Marriann) pres Wimer Logging Co 240 Country Club Lane & Ch William Richard 926-3238	926-3365	WINTERS Stanley E 1905 SE Waverly Dr	928-9104
WIMER Newton R (Eloise A) retired 1420 SW 7th Av @	926-5775	WINTERSTEIN Linna M 145 SE 14th Av & Ch Curtis '59	926-5229
WIMER Steven student SOC 138 NE Cloverdale Dr	926-1693	WINTERSTEIN Louis G tower opr Wah Chang 1131 SE Salem Av	926-4068
WIMSATT Karma emp Wah Chang 2190 S Jackson @	926-1704	WINTERSTEIN T G emp Wah Chang 403 SE Madison (#2)	928-7668
WIMSATT Kathie S student Ore State Sch of The Deaf 2190 SE Jackson	926-1704	WINWARD Frank (Karen L) furn opr Wah Chang 3813 SE Burkhardt & Ch Timothy '70 Samantha '73	926-7647
WIMSATT Paula J student LBCC 2190 SE Jackson	926-1704	WIPRUD CLARENCE W DR dentist	
WIMSATT Ron helper-Salem Iron Works 2190 SE Jackson	926-1704	410 S Fulton (ofc)	926-1813
WINCHESTER Kathy 1852 SE Jackson Ch QuanaH '74		Emergency	926-2832
WINDFALL REALTY real estate 3404 SE Spicer Rd	926-5869	WIPRUD Clarence W Dr (Alma M nurse & recept Dr Clarence W Wiprud) dentist 3100 E 15th Av (res) @	926-2832
WINES Kevin student Southern Oregon College 3045 S Park Terrace	926-2971	WIRE Floyd L retired 638 SE 5th Av @	926-1908
WINES Mark student Univ of Oregon 3045 S Park Terr	926-2971	WIROWEK Robert (Bernice lecturer Weight Watchers) emp US Bureau of Mines Rt 2 Box 252 C @	926-3131
WINES Marvin (LaVira P) broker Wines Realty Inc 3045 S Park Terr @	926-2971	WIRT Cecil W (Pearl A) slsmn Sears 1112 NW Shady Ln @	928-8164
WINES Nancee student Univ of Oregon 3045 S Park Terr	926-2971	WIRTA William A (Marie D) strkpr SWF Plywood Co Rt 2 Box 252-A @	928-9198
WINES REALTY INC -REAL ESTATE, RESIDENTIAL FARMS, COMMERCIAL, NOTARY PUBLIC, MARVIN P WINES BROKER 2221 SANTIAM HWY 'PO BOX 678'	926-5525	WIRTH Albert L (DeLons new acct First Natl Bank) emp SWF Plywood co 3710 SE Oak Ch Brian '58 Gregg '62	926-4982
WING Arthur G (Edna L domestic wkr Ore State Univ) plywood wkr Western States Portoford 2530 SE Queen Av & Ch Mary '57	926-1189	WIRTH Brad 3710 SE Oak	926-4982
WING Earl (Dorothy) 810 SE 19th Av (#14)		WIRTH Donald R (Maryanne) ownr Donald Wirth Whse Rt 1 Box 172 Tangent (T) Ch Timothy '70 Lisa '72	928-7712
WINGO Everett W (Ethel M) drvr Pac Mtr Trkg 3031 NE Alexander Ln	928-9138	WISE Beverly Gail 730 SE 32nd Av	
WINH Lola secy recept Dr Ackerman Rt 2 Box 13A Scio		WISE Brian US Armed Forces 1440 S Vine	926-7234
WINIFRED Kay clk Welfare Ofc 205 SE 6th Av (#5)		WISE Brian C (Marianne) owner Albany Natural Foods 5990 SW Pacific @	926-8965
WININGS Richard (Dorothy) logger 131 NE Cleveland & Ch Danny '59 Ricky '60	928-7258	WISE E E 3950 SW Oakville Rd	928-8692
WINK Cecil M (Linda L) emp Albany Fire Dept Rt 2 Box 272 -M Ch Kelly '66 Tami '68 Anna '70 Hannah '70	327-2681	WISE Glenda 2809 NW Thornton Lake Dr	928-7117
WINK Marie E 1125 SE Waverly Dr		WISE Jerry E (Marsha A) pilot 2809 NW Thornton Lake Dr & Ch Peggy '58 Glenda '61 Dana '64 Paula '69	928-9693
WINKENWERDER W (Kathleen) extension spec OSU 2522 SE Fulton & Ch Marc '59 Jean '62	926-3864	WISE Rose emp Mutual Prod 1440 S Vine Ch Dolores '59	926-7234
WINKLER & SIMMONS CO -REALTORS, 'PERSONAL PROFESSIONAL SERVICE' DON C SIMMONS PTNR., FORREST E WINKLER G.R.I.-PTNR. 225 W 3RD AV 'PO BOX 905'	928-1211	WISE Sharon 1440 S Vine	926-7234
WINKLER Forrest E (Dorothy J RN Albany Geni Hosp) GRI-ptnr Winkler & Simmons Co 1105 Lakewood Dr Ch Jean '58 Joanne '61	926-8921	WISECUP William C (Charless A) retired 1832 NW Gibson Way @	926-0276
WINKLER J student West Albany Sch 1105 Lakewood Dr @	926-0033	WISECUP William C Jr (Donna M) electn Chapman Elec 402 SE Denver Ch Timothy '57 Peggy '62 Lorie '62 Julie '63 Patty '64	926-3064
WINKLER Janice 1105 Lakewood Dr	926-6921	WISEMAN O R 2810 SE Park Terrace @	926-1474
WINN Darcy R carp Hedden Constn Co 2604 SE Salem Av	926-4954	WISEMAN Ben (Ruth owner Albany Flowers & Hallmark Cards) owner Albany Cabinets 3307 Independence Hwy NW & Ch Darrel '61 Darla '64 Donda '64	928-7493
WINN Ed A (Ruth A cook Meml Jr HS) emp Mac Slate Constn Rt 2 Box 122 @	928-7823	WITBECK Foy D (Esther C) retired 1202 SW Crescent Dr @	926-5183
WINN F D (Alice M) equipt opr PP&L 130 NE Denver @	926-2520	WITBESK John 2020 SE Thurston	
WINN James A (Gladyds E) retired Spring Hill Rd Rt 4 Box 531	928-8920	WITIKKO Jeino (Pearl) retired 1200 SE Salem Av & Ch Beverly Brothen '61	926-7842
WINN Lena M Rt 2 Box 122 @	928-7804	WITT Conrad Sr (Mary) retired Market Rd Rt 1 Box 174 Tangent (T) @	928-9031
WINN Lewis (Rachel A) retired Rt 4 Box 539 @	928-8941	WITT Conrad W (Barbara) emp Veal's Furniture Rt 1 Box 174 Tangent (T) Ch Cheryl '58 Michael '61 Jennifer '65 Jacqueline '70	928-3732
WINN Lois emp ASCS-Corvallis 3611 SE Madison	928-8194	WITT Delbert R 1905 SE Waverly Dr (# 96) @	926-5676
WINN Marcy secy recept Willamette Seed & Grain Co 3206 SE Pine	928-7892	WITTE LESTER AND COMPANY CPA 223 SW Broadalbin	926-6008
WINN Martin D (Rosemary) head custdn Sch Dist #8 Rt 2 Box 122 Dever Ch Timothy '67	928-9867	WITTRIG Ed (Elma) retired 3216 NE Shady Oak Dr	926-6894
WINN Mike custdn North Albany Jr HS Rt 2 Box 122	928-7804	WITTRIG Ray (Ruth) prodn wkr Wah Chang 3248 NE Shady Oak Dr Ch Margo '57 Jack '60 Timothy '62	926-5709
WINN Nick (Iva M) aircraft mech Albany Air Ways 2035 SE Jefferson & Ch Nicky '63 Tony '65 Starrena '73	926-9396	WITTWER Frank W (Gerrn wtrs Swept Wing) custdn Lebanite & Hardboard Plant 310 NE Denver @	928-4440
WINN Orville (Vivian clk Vollstedt's) custodian Memorial Jr HS 3206 SE Pine	928-7892	WITZKES E P 1963 NW Crittendon Loop @	
WINN Ray (Ida Mae tchr) adv dept Democrat Herald 838 SW 7th Av & Ch Bradley '59 Deanna '63	926-5147	WOBBE J B reprmn French's Jewelers 208 SE 5th Av (#103)	
WINN Sam (Holly wtrs Bob's Hamburger) trk drvr 1855 S Jackson	928-7892	WOHLERS Donald A (Phyllis E) laborer 522 SW Calapooia (#2) Ch Brian A '66 Lisa R '68 Candi '73	
WINN Virginia A emp Citizens Valley Bank 3206 SE Pine		WOHLERS Jerry L (Mildred) self employed 1130 SW 12th Av @	926-9742
WINNETT Cecil W (Wilma R) serviceman Cool's Refrigeration 1235 SE Shortridge Ln @	926-8220	WOLCOTT Charles (Freda) Rt 1 Box 289	928-8752
WINNIE Lavern (Cynthia) cshr Fred Meyer 1530 SE Geary	928-1501		



BAMBOO TERRACE

2732 E. PACIFIC BLVD.

RESTAURANT & LOUNGE

ALBANY

CHINESE & AMERICAN FOODS

926-2294





JOHNSON'S ALBANY DIRECTORY

WOLCOTT Gary D (Arlene E RN) mtce mn Linn Benton Comm Coll 212 NW Quarry Rd	928-3168	WOODCOCK William D (Vivian M) acct Olsen & Olsen Acct 710 SW 12th Av	926-1967
WOLF Dennis 1830 SE Thurston	928-4004	WOODED ACRES TROPICAL FISH Ivan Cooper ownr 1111 SE Bain	928-5591
WOLF Helen A Mrs 1635 SW Maple		WOODFIELD George H (Doris V emp Corvallis Sch Dist) controller Ore Freeze Dry 1406 NE Sherman @ Ch Alison '59 Paul '65	926-3509
WOLFE Charles F (Betty J) shop formn Stokely Van Camp 1020 NW Green Acres Ln	928-7965	WOODHULL William B Rt 3 Box 871-C	928-7849
WOLFE Darrell (Carole tchr N Albany Jr HS) tchr W Albany HS 1430 NE Sherman @ Ch Catherine '62 Margaret '63 Elizabeth '65	928-7244	WOODMAN Glenn 1880 SE Casa Villa	928-2859
WOLFE Gregory C emp American Can 1751 SE 51st	926-2708	WOODRASKA Elizabeth student OCE 1237 SW 36th Av	926-4327
WOLFE James R (Helen wtrs Owl Cafe) clk SP RR 809 SE 34th Av	926-2461	WOODRASKA Laurence E (Alta Z) retired 1415 SE Waverly Dr	928-3121
WOLFE Richard D (Karen secy LBCC) carpet installer 1012 SE 21st Av Ch Lyle Dean '71	928-2665	WOODRASKA Malvin E (Wilma F OSU lab work) formn SWF Plywood Co 1237 SW 36th Av @ Ch Thomas '58	926-4327
WOLFE Ronald S 929 SE Fulton	926-7013	WOODRASKA William 1237 SW 36th Av	926-4327
WOLFER Cecil A Jr (Claudette K) mgr Town & Country Refgrn 5659 NW Century Dr Ch Lynn '65 Pamela '68 Kimberly '72	928-3127	WOODS Bill R (Susan C) emp Woods Plastering 3217 SE Madison @ Ch Jonathan '67 Michael '71	926-7208
WOLFER Melvin L Jr (Caroline) emp Pacific Supply Cooperative Seed Co Rt 1 Box 205-F Tangent (T) Ch Debra '59 Gwen '61 Pamela '67	928-7964	WOODS C J 1665 SE Tudor Way	926-2631
WOLFER Melvin L Sr (Dorothy R) trk slsmn Oregon White Truck Co 2080 NW Thornton Lake Dr	926-4601	WOODS David H emp Simpson Timber 139 NE Sherman	928-3619
WOLFER R A 2630 SE Salem Av	926-1624	WOODS Leo (Pattie) clk USPS 430 SE Jackson	926-8595
WOLFER Robert D (Sylvia) vice pres & genl mgr Oregon White Trucks Inc 2821 South Shore Dr @ Ch Mark '60 Denise '62	926-5439	WOODS Ray M (Freda A) ownr Woods Plastering 3504 SE Geary @	928-7285
WOLFER Robert L 1230 SW Washington	926-2886	WOODS Richard C 415 SE Madison	926-7896
WOLFORD Dave (Carmalita clk-typist Wah Chang) head adj Amer Can Co 1424 SE 34th Av @ Ch Troy '62 Terry '65	926-6472	WOODSHED THE arts and crafts Martha Veal owner 553 SE Main	926-0021
WOLFORD Robert (Charlotte) ownr Atlas Roofing 2140 SW 17th Av @ Ch Pamela '57 Tamara '59 Ronald '60 Tim '68	926-4172	WOODWARD Jeff highway engr Oregon State Highway 958 Landview Dr Salem	926-0068
WOLLERTSEN Bruce M (Phyllis J) electn Duraflake 3030 SE 16th Av @ Ch Dennis '60 Debbie '63 Duane '64	926-2008	WOODWARD Larry D 2442 SE Oak	926-6617
WOLLERTSEN Gertie 1200 SE Salem Av (#6)	928-7412	WOODWARD Leonore 1010 SE Geary (#9) @	926-8595
WOLLERTSEN M E mgr Greyhound Bus Depot 1200 SE Salem Av (#6)	928-7412	WOODY Walter L (Allie) carp Rt 1 Box 263-W @	928-4426
WOLLERTSEN Patricia clk Greyhound Bus Depot 1200 SE Salem Av (#6)	928-7412	WOODY'S MARKET groceries Greg Anderson mgr Hwy 20 & NW Spring Hill Rd	926-8247
WOLSKI Glenn (Patt emp Jerod's Outdoor Str) emp Wah Chang 1650 SE Spicer Wayside @ Ch Paul '65 Cynthia '70	926-6298	WOOLDRIDGE James (Deborah emp Payless) ptrn Northwest Production 1205 SE 23rd Av	926-6189
WOLSKI Rod (Deanna) asst foundryman Tiline 1710 Casa Villa Ch Tom '62 Tami '64 Eric '73	928-9573	WOOLDRIDGE Kent L (Gail A) commercial pilot 3890 NW Ridgecrest Av @ Ch David '68 Martin '70	926-8177
WOLSKI Ted (Lorna) plywood slsmn 1005 SE 2nd Av	928-2089	WOOLEY Howard C (Helga A pt tm secy Albany Area Chamber of Commerce) retired 2525 SE Salem Av @	926-3908
WOLSKI Ted Jr 1005 SE 2nd Av	928-2089	WOOTAN Arthur F 1305 SW 15th Av	928-7603
WOMACK H E emp Albany Sanitation Albany		WOOTAN Ross M (Cheryl L) emp American Can Co 911 SE Main Ch Michael '68 Tanya '71	928-4490
WOMACK Lawrence 205 SE 6th Av	926-3163	WOOTON Jean M emp Albany Genl Hosp 3419 SE Pacific Blvd	928-9007
WOMACK Lynn (Margaret prodn wkr Mutual Prodn) refrgn engr Stokely Van Camp 1545 SE Hill	926-2967	WOOTON Beverley 2939 NW Pulver Ln	926-4127
WONDERLEY Don 728 SW 6th Av	926-4846	WOOTON Douglas D emp Simpson Plywood 1655 SE Thurston @	926-4127
WONG Gordon (Kwong Sui Kam) ptrn Bamboo Terrace 2930 E 27th Av @ Ch Wade '60 Edith '70 Gordon Jr '73	926-8538	WOOTON Molly B 1655 SE Thurston @	928-9007
WONG Ken 2930 E 27th Av	926-8536	WOOTON Richard (Doris emp Wah Chang) emp SWF Plywood 2939 NW Pulver Ln	926-3278
WOOD A B retired 205 SE 6th Av (#15)	926-8505	WORCESTER S A (Katy) v pres Wah Chang 690 NW Erin Crest @	928-4301
WOOD Ann M 1030 SE Anne Pl	926-1000	WORDEN D S Rt 3 Box 874-A	926-2500
WOOD Betty J emp Albany Genl Hosp 1404 SE 34th		WORDEN Lyle 2345 SE Marion (#2) Ch Kelly '57 Corky '58 Danette '60 Tracy '61	926-8761
WOOD Claude R retired PO Box 201 Tangent (T) @	928-3993	WORDINSKI Roger J (Elma J wtrs Hostess Swept Wing Restr) roofer 3907 SE Spicer Rd	926-4105
WOOD Clayton C (Roberta) ptrn Mill Rite Farms Inc Woods Rd Rt 2 Box 83-C @ Ch Shari '64	926-6375	WORKINGER Howard D (Rosella secy Dr Endicott) prin North Albany Grade Sch 1817 NW Broadway @	926-4105
WOOD Debra emp Albany Genl Hosp Rt 1 Box 107 Tangent (T)		WORKINGER Jane M student OSU 1817 NW Broadway	926-4105
WOOD Dennis (Diane) mill wkr Western Kraft 4380 NE Waverly Dr Ch Christopher '69 Jennifer '71	928-7752	WORKINGER Paul A student OSU 1817 NW Broadway	926-4105
WOOD FIBRE EXPORTS INC Charles S Lewis exec vice pres 1010 SE Airport Rd	928-2778	WORKMAN Gene (Annette secy Wah Chang) pipefitter & wldr Western Kraft 2510 SE Oak @ Ch Roger '59 Mary '63 Jeannie '66	926-6874
WOOD Gary L student & mech Herrold & Jensen Implants Woods Rd Rt 2 Box 83-C	926-6375	WORKMAN Lloyd 1197 NE Century Dr	926-5253
WOOD H Kim Dr (Jerry) orthodontist 1030 NW Scenic Dr (res) @ Ch Cris '58 Kathy '59 Steven '61 Kendal '63 Robert '68	926-2530	WORKMAN William L (Mary emp Winkler Simmons Rlty) trk drv 165 NW Cedar Ln @	926-5253
WOOD H KIM DR dentist 804 SE Queen Av (ofc)	926-4010	WORLD WIDE TRAVEL BUREAU -TRAVEL AGENCY, AIRLINE, STEAMSHIP & RAIL TICKETS- JAMES P HOWARD, ELAINE M HOWARD, GEORGE J ROE & MARYAN ROE PTRNS, 122 S FERRY ..	926-8626
WOOD Herbert S (Helen L) secy-treas Mill Rite Farms Woods Rd Rt 2 Box 84 @	928-3285	WORLEY Bert H (Edith M) retired 3527 NE Kizer Av @	926-1733
WOOD Jack H (Adella M instr LBCC) extension serv OSU 1212 SW 36th Av @ Ch John '58	926-9388	WORLEY Charla M title aide Madison Elem Sch 336 SW 10th Av (#1)	926-1839
WOOD Jack Harold (Sylvia) carp 5408 SW Pacific Way	926-4629	WORLEY Sara Ella piano tchr 1060 SW 13th Av	928-7601
WOOD Joe 1027 SE 4th Av	926-0387	WORTHEN Vaughn 1414 SW 9th Av	928-4501
WOOD John R clk Brown's Men Store Lebanon 3456 NE Eleanor Av		WORTHEN VERNON L DR dentist 903 SW 9th Av (ofc)	928-4501
WOOD Marvyn (Nadine mgr Hub City Concrete) analyst lab Wah Chang 1247 NW Spring Hill Rd @ Ch Michele '57 Jeff '62 Lisa '64 Greg '66	926-3568	WORTHEN Vernon L Dr (Lu Dean) dentist 1414 SW 9th Av (res) @ Ch Steven '58 Mark '60 Brenda '61 Sharma '66	928-7601
WOOD Michael emp Merle Taylor Volkswagen 5408 SW Pacific Way	926-4629	WORTHINGTON Mark (Teresa typist Democrat-Herald) student OSU 725 SE 34th Av (#3)	928-2077
WOOD Raymond J (Marion J) retired 714 SW 16th Av @	926-2861	WORTHINGTON R B 2506 SW Oakville Rd	926-7212
WOOD Ricky 1247 NW Spring Hill Rd	926-3568	WRIGHT B 855 SE Chicago (#54)	928-9549
WOOD TRUSS FABRICATORS INC W C Hines ownr 1010 SE Goldfish Farm Rd	926-6898	WRIGHT BEAUTY SHOP Clare M Wright opr 1406 SE 7th Av	926-5139
WOOD Vivian 1625 NW Crittendon Loop @		WRIGHT Cheryl student 927 SE Goldfish Farm Rd	926-8077
WOOD William C (Debra) 231 NE Main @	926-9775	WRIGHT David (Mary) 2025 NE Linn Av	
WOOD YIELD TECHNOLOGY CORP consulting & engineering 840 SW 30th Av	928-9609	WRIGHT David W (Rosanna emp Wah Chang) student LBCC Rt 4 Box 363 A Ch David '67 Jonathon '68	926-0784
WOODARD F 2610 SE Salem Av		WRIGHT E A nurses aide Albany Genl Hosp 1138 SW 12th Av Ch Kimberly '60 Joanne '64	928-3075
		WRIGHT Earl H (Persis N) retired 1320 SE Lehigh Way @	926-6223
		WRIGHT Edward B (Judy B) math tchr LBCC 845 SW 4th Av @ Ch Mary Jo '63 Kitty '66	

JOHNSON'S ALBANY DIRECTORY

391

WRIGHT Everett (Shirley) 927 SE Goldfish Farm Rd @ Ch Derrell '58 Eva '60	926-8077		
WRIGHT Gene 310 SW 8th Av	928-9632		
WRIGHT Gene E (Barbara L) fireman City of Albany 913 SW Broadway @ Ch Glenda '62 Laura '64 Julia '68	926-5971		
WRIGHT Ira L (Virginia F) emp Western Kraft 2910 SE Chicago @ Ch Margaret '58	926-3625		
WRIGHT James R (E Evleyn stenographer Willamette Inds) retired 2211 NE Willamette @	928-4223		
WRIGHT Jerry S (Winonia L) emp Tiline 1830 SW Ferry (#C) Ch Scott '64 Kent '66 Bradley '72 Laura '74	926-6800		
WRIGHT Lorn C (Dolores L) pub nurse Linn Cty Health Dept) dryer tender Boise Cascade 2403 NW Squire Av @ Ch Tom '58 Robert '61 Lawrence '64	926-8423		
WRIGHT Mamie 7887 S E Columbus	928-8755		
WRIGHT Orine 3200 SE Ermine	926-9543		
WRIGHT Philip A (Ila M emp Coastal Farm Home Supply) emp Lear Trucking 1425 NE Salem Rd @ Ch Gary '58 Dennis '60	928-3509		
WRIGHT Richard 931 SE Main	926-7393		
WRIGHT Robert C (Ethel N) retired 1040 SW 10th Av @	926-3045		
WRIGHT Teresa 2910 SE Chicago	926-3625		
WRIGHT Thomas E (Carrie) emp McGraw Edison Rt 3 Bx 776	928-8774		
WRIGHT Vic meter reader NW Natural Gas 2622 SE Salem Av			
WRIGHT W H (Clara M btcn Wright Bty Shop) retired 1406 SE 7th Av @	926-5139		
WRIGHT William C (Margaret T) retired 3119 SE Geary @	926-5274		
WRIGHT William D retired 230 SW Ellsworth (#8)			
WRIGHTMAN A Joe (Josephine M) farmer 5633 NE Old Salem Rd @	928-8875		
WRIGHTMAN Frank T (Hazel V) emp Security Alarm Corp 737 SW 10th Av @	926-1811		
WRIGHTMAN Robert J (Lorrie) carp Walter Mangnell Rt 2 Box 86-A @ Ch Andy '72	926-9832		
WRIGHTMAN Zoe 5633 NE Old Salem Rd	928-8875		
WROLSON Dale E dept mgr Penneys 2628 SE Salem Av	926-5739		
WROLSON Hank (Delores) sls mgr Wentworth Motors Inc 922 Mistletoe Salem			
WUETHRICH J M 225 SE 6th Av	926-5609		
WULF Dale N (Twila cshr Penneys) emp Ore Met 3002 SE Tudor Way @ Ch Heidi '58 Wendi '59	926-6388		
WUNDERWALD R On W (Carolyn L nurse Sunset Manor) slsmn Equal Homes 2165 Casa Villa Ch Wendie '61	928-3154		
WURM Eddie 1545 SE Thurston	928-4496		
WURM Edward J (Ardith clk Richeys Mkt) emp R Veal & Son 855 SE Clay	926-4838		
WURM Floyd H (Viollet L) hlpr Jenks Hatchery Rt 1 Box 150	928-7980		
WURM G M custdn LBCC 1545 SE Thurston	928-4496		
WYANT David T 1830 SE Casa Villa	928-4780		
WYATT 230 S Lyon (#9)			
WYATT Dan (Diana proof opr US Natl Bank Albany) emp Power Transmission & Bearing Products 1085 SW 13th Av	926-1675		
WYATT Donald W (Sylvia) meterman PP&L 3215 SE 14th Av @ Ch Rick '57	926-8098		
WYATT Eugene (Roberta M) masonry contractor 2927 North Shore Dr @	928-5951		
WYATT Larry G (Linda L) emp Eugene Masonry Co 635 SE 35th Av Ch Christy '69 Stacey '71	928-3585		
WYATT Linda student 3215 SE 14th Av	926-8098		
WYATT Marcine L student LBCC Rt 1 Box 92 Tangent (T)	928-8026		
WYATT MASONRY - MASONRY CONTRACTOR - EUGENE WYATT MASON 2927 N SHORE DR	928-5951		
WYATT O Earl (Pauline RN Albany Genl Hosp) clk SP RR Rt 1 Box 92 Tangent (T) Ch Miriam '60	928-8026		
WYATT Raymond (Deana) whsemn Stokley VanCamp 230 S Lyon	926-0732		
WYATT William trk drvr Barry's Constn PO Box 384 Corvallis			
WYMAN Barbara 927 SW 22nd Av	926-5616		
WYMAN Ethel M (wid Walter) 2415 SE 9th Av	926-5966		
WYRICK Robert A (Virginia P) emp Civil Serv 2125 SW Washington @	926-0683		
WYSE Lester Jack (Lucille A cook B J Cafe) emp City of Albany 2235 NE Front Av	926-6443		
		Y	
Y M C A 3311 SW Pacific Blvd	926-4488		
YAGELSKI Mary L 1605 SE Lafayette @	928-3274		
YAHNKE Carol V emp Albany Genl Hosp Rt 2 Box 27-A Lebanon			
YANCEY Britta 1615 SW Liberty @	928-8415		
YANCY Jon (Shirley) div mgr Sears 20810 SW Wyngate			
YANKEY Ron A wldr Duramac 1007 SE Chicago			
YARDLEY Arlen R (Brenda A) mlwrt Western Kraft 1505 SW Park Terrace @ Ch Brenda '62 Kimm '64 Timothy '70	926-2690		
YASAMI C M 724 SE Fulton	926-3468		
YASAMI Sherry 910 SE 18th Av (#2)			
YBARRA Samuel 1675 SE Casa Villa	928-4700		
YEAGER Chris tchr Memorial Jr HS PO Box 224 Sweet Home			
YEAGER Melvin A (Maria E) steelworker Wah Chang 1365 SE Howard Dr @ Ch Peter '57 Larry '61 Donna '62 Stephen '63 Nattie '64 Paula '66 Christine '67 Michael '71	926-7376		
YEARSLEY LeRoy F (Lillian E) retired 1015 SW 5th Av (#13)	926-1375		
YEE David Hall (Feng) chem US Bureau of Mines 1219 SW 26th Av @ Ch Derwin '57 Lisa '58 Lillian '59 Lucy '61 David Jr '62 Lonnie '63	926-1650		
YEE Lena student OSU 1219 SW 26th Av	926-1650		
YELTON Carrie 1515 SE Powell Way @	928-7164		
YIH Donald Rt 2 Box 274-L Albany 'Jefferson Phone'	327-2666		
YIH Stephen W H (Mae) pres Teledyne Wah Chang Albany Rt 2 Box 274-L Albany 'Jefferson Phone' Ch Daniel '58	327-2886		
YIRA Douglas (Betty home health aide Home Health Agcy Linn Cty Health Dept) Rt 1 Box 556 Lebanon			
YOKLEY C H 1350 NW Spring Hill Dr	926-2514		
YOCUM Ethel B owner Ethel Yocum Bookkeeping & Tax Service 819 W 18th Av	926-5203		
YOCUM ETHEL BOOKKEEPING & TAX SERVICE - SMALL BUSINESS ACCOUNTS, PAYROLL SERVICE, INCOME TAX PREPARATION - ETHEL YOCUM OWNER 712 W 9TH AV	926-1782		
YOCUM Robert B (Jane dietn Albany Genl Hosp) serv mgr Farstad Mazda 1115 NW Jones Av @ Ch Kathleen '59	928-8012		
YOCUM Thomas L L 728 SE 4th Av (#1)			
YODER Bill (Beth) emp PP&L 1404 SE 30th Av @ Ch Brad '71	926-1003		
YODER Douglas emp Family Billiards 2120 SE Geary	926-2332		
YODER Frances B bkpr Mid Valley Securities 745 SW 16th Av @	926-3173		
YODER Glenn R (Ann E emp Albany Genl Hosp) emp Wah Chang 2120 SE Geary @ Ch Deanne '59	926-2332		
YODER Mable 1772 SE 51st	926-9831		
YON Gary L (Sharon D) tchr Fairmount Sch 6425 NE Sunset Dr Ch Craig '67 Scott '69 James '71	928-8806		
YORDY Pansy 1010 SE Geary (#7) @	928-2065		
YORK Sharon P 1219 NW Pulver Ln @	926-0454		
YOTHER George A (Nadine) custodian 504 SE 14th Av @ Ch Donald '59 Allen '60	926-8529		
YOTHER Robert G (Marsha E) emp Golden West 850 SE Columbus			
YOUNCE Ralph R (Elsie M) prin Fir Groves Sch 1317 SW 8th Av Ch Brian '67	926-6674		
YOUNG B C 1015 SW 5th Av (#12)	926-8019		
YOUNG Bruce student OSU 1214 SW Crescent Dr	928-9623		
YOUNG Charles H (Carol N Tupperware rep) oiler Albany Rock Prods 1008 SW Takana @ Ch Caris '66 Curtis '69 Caryn '73	926-4855		
YOUNG Donald E (Violet L legal asst Emmons Kyle) tchr Meml Jr HS 1214 SW Crescent Dr @	928-9623		
YOUNG E R 2597 NW Squire Av	926-1012		
YOUNG G E Rt 1 Box 69	926-1063		
YOUNG Gene (Sandra ptrn Dairy Queen) ptrn Dairy Queen 1420 S Umattila @	928-1848		
YOUNG Gerald (Judith emp Linn Cty Juvenile Dept) mach 730 S Calapooia @	926-0973		
YOUNG Ira L (Sylvia F) retired 3015 SE Jackson	928-7040		
YOUNG James E (Cheryl E) carp George Steinauer 630 E Thornton Lake Dr Ch Matthew '71	926-9563		
YOUNG Jeanne A 1670 NE Mayview Dr	928-9396		
YOUNG JERRY C (Patricia S) ownr Kentucky Fried Chicken 1420 SW 12th Av (h) Ch Valorie '62 Lisa '65	926-4167		
YOUNG Joe H 1445 SE Sherman	928-2123		
YOUNG John E Sr (Betty emp Salem Hosp) 1670 NE Mayview Dr @	928-9296		
YOUNG Judith K 730 SW Calapooia	926-0973		



BAMBOO TERRACE

2732 E. PACIFIC BLVD.

RESTAURANT
& LOUNGE

ALBANY

CHINESE & AMERICAN FOODS

926-2294





YOUNG K T (Jen Fei chemist Wah Chang) acct Ore Met
1255 SE Center @ 926-2621
YOUNG Ken 4805 Knox Butte Rd 928-2882
YOUNG R L retired 904 SE Waverly Dr @ 928-8677
YOUNG Robert O (Phyllis A) emp Wah Chang
1856 NE Clover Ridge Rd @ Ch Deborah '68 Scott '70 926-7898
YOUNG Ronald G (Janet) atty 1114 SW 29th Av (res) Ch Ronald '62
Diana '69 926-8351
YOUNG RONALD G atty 915 E 9th Pacific Plaza Av (ofc) 926-8841
YOUNG Theo R (Ethel F) owner A & W Root Beer 4833 NE Meeker 928-7057
YOUNG Vern A (Delores K) emp Albany TV 618 SE Madison Ch
Kimberly '66 Jo'Ann '67 Christopher '72 926-9743
YOUNG Viola 3520 SE Oak (#28)
YOUNG W H (Frances) shipping mgr Great Western Seed Co
445 Hansen Av Salem
YOUNG Wayne E 1029 SE 3rd Av (#1)
YOUNGBLOOD Dennis 2919 SE Davidson 926-1079
YOUNGBLOOD Tim (Jean M) emp Agra Pack Inc
Cliff Rd Rt 2 Box 254 928-7016
YOUNGER Larry 130 NE Peach Tree Ln 926-5682
YOUNGS Viola Mrs 3520 SE Oak 926-1657
YSEN Carl A (Shirley J emp Corvallis Clinic) pipe fitter
3425 SE Thurston @ Ch Timmy '60 Natalie '62 926-6586
YUNG Raleigh J (Ruby) emp Simpson Timber
Fir Grove Rd Rt 4 Box 367 928-8876
YUNG Ronald R 1425 SE Jackson 926-8431
YUNKER Alfred H (Sophie) trk drvr Hub City Concrete Co
Rt 3 Box 64 Scio
YUNKER Debbie tchr Calapooya Jr HS 2808 South Shore Dr SE 926-7124
YUTZIE Billy Ray (Katherine co-owner The Flower Tree & Bill's Flower
Tree) co-owner The Flower Tree & Bill's Flower Tree 525 E 24th (#7)
Ch Jennifer '70 Tyler '73 928-1495
YUTZIE Steve 1505 SE Jefferson 926-3081
YUTZIE Wally A (Kathy) owner Wally's Backhoe Service
Rt 1 Box 4 Tangent (T) @ Ch Kenneth '67 Tami '71 926-4616

Z

ZAHN Harry O (Alice K) formn PP&L 2315 SE Oak @ 928-9267
ZAHN Larry press loader Simpson 610 SE 30th Av 928-1777
ZARONES A 615 SE Queen Av 926-1426
ZASTOUPIL Irvin P (Margaret G) ownr A to Z sign
1526 NW Laurel Oaks Pl @ Ch Cheryl '59 Lorne Ann '61 926-4065
ZAVALA Lucano 810 SE 19th Av 926-4758
ZEAAN Victor emp Albany Genl Hosp 730 SE 12th Av
ZEDAN George W student & emp Owl Cafe 522 SW Calapooya (#1)
ZEDAN Victor A 1729 SW 16th Av 926-1309
ZEDLER John emp Stokely Van Camp 301 SE Main (#9)
ZEGERS Richard T (Carla) head cook Ore Freeze Dry
3529 NE Dian Av @ 928-4750
ZEHR C 719 SE 19th Av 926-0189
ZEHR Colleen F emp Smoke Craft Rt 2 Box 277-C @ 928-7992
ZEHR Dave (Cheryl) clk French's Jewelers emp Simpson Plywood
106 NE Cleveland 928-4210
ZEHR Joe (June) mech AA Towing Co Rt 4 Box 351 @ Ch Mike
Martin '61 Richard Martin '62 Mitchell Martin '64 Ryan '71 926-0725
ZEHR John A appr Al's TV & Radio Repr Rt 3 Box 883 928-7066
ZEHR Lloyd R (Fern L) carp Buerge Constn Rt 2 Box 227-C @ Ch
christine '59 Timothy '61 928-7992
ZEHR Lucky C Rt 3 Box 883 928-7066
ZEHR Milton (Hilda) retired Rt 1 Box 361 @ 928-3994
ZEHR Oliver (Mary) emp SP RR Rt 2 Box 62 Lebanon 928-3020
ZELLER Nelson (Elva) mllwrt Western Kraft 1335 SE Center @ 928-7397
ZELLERBACH PAPER CO Ray Tennent sls mgr 434 SE 2nd Av 926-7942
ZELLWEGER Leland W br mgr Cascade Farm Serv 1607 NE Front Av 926-4569
ZEMLIKA Kenneth body shop formn Stoddard Chev
Rt 1 Box 364-N Jefferson
ZEMP Opal L 1665 SE Thurston @ 926-5468
ZENTZ D M 1630 SE Jackson 926-7888
ZENTZ Harry E (Arleta) retired 1665 SE Sherman @ 928-8355
ZERR GERALYN 1045 SE 19th Av 926-1822
ZERR Gen 2220 SE Jackson 926-6897
ZERR Kent student OSU 1045 SE 19th Av 926-1822
ZERR Phil G (Marilyn) ptrn Albany Wheel & Exhaust 3025 SE Pine @
Ch Patty '57 Phillip '68 Lynn '70 926-2905
ZERR Ray P (Beverly) ptrn Albany Wheel & Exhaust
1045 SE 19th Av @ 926-1822
ZIB Richard F 7488 SW Buckingham Pl 928-2988
ZIEBERT Leona M C 1015 SW 5th Av (#2) 926-9948
ZIEGLER Ernest L (Frances) Rt 1 Box 394 928-2661
ZIEGLER J J 1125 NE Linnwood Dr 926-4581
ZIESMER Neal emp USPS 916 SW 21st 926-0856

ZIGLER Joseph E 2600 NW Squire Av 926-7155
ZILLMAN William L 1020 SW Walnut 928-2997
ZIMBELMAN Vern Russell (Pearl) treas Pay-N-Save Auto Cntr
2815 SE Tudor Way Ch Evelyn '60 Carrie Raye '62 926-8352
ZIMBRICK Scott M student 505 SE 27th Av
ZIMMER J supvr Children's Servs 1107 SW 36th Av 928-7121
ZIMMERMAN Charles (Gloria) tchr Corvallis
Riverside Dr Rt 3 Box 767-Z @ 928-7890
ZIMMERMAN Henry R widr Beaver Build 3707 SE Lafayette @ 926-7366
ZIMMERS Arlee R emp Albany Genl Hosp 7499 SW Camelot Dr 926-0739
ZINK James H (Ruby) retired 525 E 1st Av (#1) @ 926-1681
ZINK Rosetta 422 SE Hill 928-7850
ZINK Russ emp Wah Chang 1805 NE Salem Rd (#1) 926-6940
ZINK S A 2507 SE Marion 928-9105
ZINK Vernon 422 SE Hill 928-7850
ZINK Wallace R (Patricia D) whse mgr Stokely Van Camp
553 SE 35th Av @ Ch Stephen '59 Pamela '60 Cindy '61 Craig '62
Brenda '63 926-4807
ZIRBES Esther G 1239 SW Alandale @ 926-5638
ZIRCONIUM TECHNOLOGY CORP Henry T Sharpe chrmn, William
W Stephens pres, & Roger W Avritt admn mgr
3615 SW Pacific Blvd PO Box 497 926-7741
ZITO John (Mary tchr Maple Sch) student OCE 1220 SW 11th Av 926-9982
ZMUDKA James F 1140 SE 10th Av 926-7163
ZOLOTOFF Connie student Rt 2 Box 91-F 926-6424
ZOLOTOFF John (Donna Lee J emp Albany Genl Hosp) emp Albany
Frozen Foods Rt 2 Box 91-F @ Ch Timothy '57 926-6424
ZOLOTOFF Terry J US Army Rt 2 Box 91-F 926-6424
ZOLSKEY Leslie C (Helen) retired Independence Rd Rt 4 Box 424-Z @ 928-9779
ZOOM MOTORS auto dealer 4269 SE Santiam Hwy 926-2994
ZUHLKE Donald E (Lynden) emp American Can
Rt 1 Box 159D Tangent (T) Ch Tracy '66 Debra '68 928-9991
ZUHLKE Harold A (Ruth R) retired 1525 SW Elm @ 928-7581
ZUHLKE James R (Mildred M) dryer feeder Simpson Timber Co
535 SE 14th Av 928-9051
ZUHLKE Michael emp Simpsons Plywood 1525 SW Elm 928-7581
ZUHLKE Roy 3091 NE Conser Rd 926-3026
ZUMWALT William F (LaDonna L secy Zoom Motors Inc) ownr Zoom
Mtrs 1515 NE Chestnut @ Ch Terry A '62 Angela R '67 926-3596
ZURCHER Pauline 2853 SE Salem Av

BUILDING SUPPLIES

CABINETS

MILLWORK

SWIM POOLS

POOL TABLES

2135 GEARY STREET
ALBANY, OREGON

WENDEL WOODWORKING, INC.

928-7337

WHITE INSURANCE

PHONE

926-5515

237 W. 3RD AVE.

ALBANY, OREGON

**We
can help!**

128 WEST 3RD AVE. - ALBANY - 926-4221

CITIZENS VALLEY BANK

Member F. D. I. C.

JOHNSON'S STREET and AVENUE GUIDE

**A listing of area streets and
avenues arranged by house
number in numerical order.
Invaluable in the location of
residents and their neighbors
when only the address is known.**

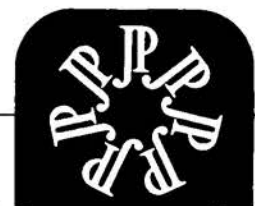

ALBANY

STREET AND AVENUE GUIDE

Information in the Street & Avenue Guide is shown in the following order:

- (1) Street number and, in cases of apartments or office buildings, the apartment number or the room number.
- (2) Name of householder, business or profession.
- (3) The symbol ° or (h) indicates ownership of the home.
- (4) The telephone number as reported to the census taker.

Area Code 503

Zip Code 97321

Albany, Oregon

ADAM AV NE (0002)

EAST OFF CENTURY DR NE-SUDELL TRACTS

3345 MILLER Shari	
3418 CLARK Mark S	926-0026
3428 HERMAN Dan G °	926-7200
3437 DAHLIN Karl	928-7207
3438 HAGERMAN Jack Marieta °	926-3768
3439 BEEMAN Mildred	928-7289
3447 FORKNER Tom °	928-8925
3448 GRIFFITH Bob °	928-5580
3450 MACOMBER Roger M °	926-6979
3471 GOODMAN Betty	928-2728
3472 BOURGEOIS Omer J °	926-6427
3482 JORDANGER M P °	926-1294
LARKIN H L	926-6604
3504 DUNGAN O V °	
3505 CHRISTIANSEN Viola E Mrs	
°	928-7556
3523 AAS Gilman L °	928-7903
3528 NEWTON Bruce O °	928-7937
3534 BRANDEL Elmer O °	926-1713
3539 MECUM Howard C °	926-3685
3540 RAND Myrtle E °	
3545 MILLER Steven V	
3547 McCULLOUGH Dana	926-4857
McCULLOUGH J E °	926-4857
3558 BOWERMAN John	928-4924
BURCH Steven W °	
LOONEY Patricia	928-4924
3560 CLUCAS Elma	926-4650
3571 HAMPTON Charles L	926-5419
HAMPTON Richard	926-5419
3601 FENN Ora H	926-8054
3604 STRANDT Gunether W Jr	926-3762
STRANDT Gunether W Sr °	926-3762
3605 GILDERSLEEVE M H °	
3610 CLARK Roy Lee °	928-9815
3611 MYERS Donald W °	928-7702
MYERS Mike	928-7702
RIOS Roxy	928-3158

AIRPORT RD SE (0004)

LONG Lynn M °	926-3701
(#17) REIMAN Teresa	
410 KILROYS MOBILE SALES	926-4462
WHAITE Gilbert G	
682 LAKEHORE LANES INC	928-4631
720 KATO Gary	928-7487
730 HALSEY William J °	
740 KENNERLY Sandy L °	
840 HAMPTON Dolly M °	928-9100
910 BAILEY M Walden °	926-5087
920 SMITH Bill E	926-3168
950 BANDY Tom °	928-2854
BRODIE Amos	926-9398
BROUGHTON Rodney °	926-0834
CARR Vincent T	926-5344
CARTWRIGHT D R	928-2762
DOOLEY W A	926-3791
DUFLER Carl °	928-5958
GARDNER Linda	926-4118
HARRINGTON Rodney	926-7691
HEATHER DALE MOBILE PARK	926-3610
HEINZ V T Tommy	926-0864
HEMMINGER Clarence	926-2002
LARSON Jessie	926-3543
LEEK Glen M	926-3756
McCLAUGHRY D L °	928-1853
McCLOY Bert W	928-2616
NEVITUS Opal °	928-9735

NIELSON Bruce	926-9291
NUTTALL R T	926-3135
PHILLIPS John A	928-2692
RICKEL Betty Mrs	926-5369
RISSMAN Robert P	928-8693
SHIPLEY Gary D	926-6449
THOMPSON Arthur W °	928-2662
THOMPSON Donald Arthur	928-2662
TORSKE Clara	926-0054
UNGRODT Ralph	926-9266
VAUGHAN Gordon Earl °	926-2110
WENGER James	926-9515
WHEELOCK Mildred	928-9776
WILSON William W	928-4892
(#3) SPURRIER A R °	926-7386
(#4) CHAMBERLIN D C	
(#5) OGDEN Tim D °	926-3610
(#7) ESTES John A	926-7820
(#9) RENSINK Mary E °	926-3444
(#10) FLEENER Eunice T	926-3604
(#12) COPELAND G M	
(#13) TAYLOR J B Mrs	928-3941
(#17) REIMAN K °	
(#18) WALDRON P M	
(#20) BRATTON M L °	928-4829
(#21) CHRISTENSON Frances °	926-3635
(#22) ROY Dean	
(#24) HAGA Elvin °	
(#26) HULSER Virgil L	
(#27) WHELAN Phyllis J	926-7133
(#29) OWENS Jon A °	926-0408
(#30) BAYLOR Clifford L °	926-9556
(#36) CROWE Ned °	928-4726
(#37) KERRIGAN Thomas W	926-0069
(#39) NOOLEY M	
(#42) LEGARD R J	926-6504
(#44) GROSS R	
(#45) LAMPMAN Lauren H	926-2688
(#46) INSELMAN A	
(#49) NICHOLS W J	926-2150
(#50) PROFFITT J H °	928-1019
(#53) COOK Ruth Ann °	926-3602
(#54) MOREY Melvin	926-1986
(#56) HOOD Ed E °	928-3250
(#57) KRESS Daniel E °	
(#58) GILMORE Elva °	928-2093
(#59) BRAMMEIER Elmer °	928-9170
(#60) GUMP Raymond °	926-6218
(#63) TAGGART Orval T °	926-8528
(#65) ANDREWS B B °	926-9571
(#77) JENDRESEN J A	
(#78) VANCE D	
(#80) STITT Charles A	928-2064
(#81) SPARLING William A 'Bill'	926-3321
(#82) REDIGER M B	926-1601
(#86) BRUNO Calvin	926-7333
(#86) BRUNO Owen J	926-7333
(#87) LEABO D	
(#88) GREGG Nellie °	926-5968
(#90) BRIGGS C R	
(#91) FINK G W	928-9987
(#92) HUTCHISON Kenneth	
(#93) CHIVERS Alfred F	926-8064
(#94) MASON Herbert K	926-0614
(#94) MASON Sue K	926-0614
(#96) TUDOR Red °	928-3601
(#96) STONE J T	926-7126
(#97) LEE M D	928-8265
(#98) MUCHMORE Michael °	926-2780

(#101) McCAULEY Vern °	
(#102) HURD Alvin °	928-9592
(#103) ANDERSON C R	
(#105) MONTGOMERY G J	
(#107) HARPER G B	
(#109) CATON D	
1010 FOREST INDUSTRIES	
INSURANCE EXCHANGE	928-2344
TIMBERLAND SERVICES INC	926-9404
WOOD FIBRE EXPORTS INC	928-2778

ALCO ST NE (0012)

OFF FRONT ST	
MORRISON William	926-2576
115 RINEHART Dave C °	926-1291
320 VanZYL Dennis	928-4346
345 EDDINGS Charles E	928-4548
400 GRAY Bill	926-7385
420 PARSONS Ervin G	928-7147
PARSONS F Donald °	928-7147
440 REYNOLDS Okey O °	928-7142
533 JOHNSON Kathleen	

ALCO ST SE (0017)

1635 DUNSHEE John L °	928-9233
1640 ANDERSON Jonathan	926-1818
ANDERSON William W	926-1818

ALEXANDER LANE NE (0019)

1424 WOLFORD Dave °	926-6472
2531 REINHART J °	926-5105
2561 McKINNEY Dale F °	928-3442
2571 TILLOTSON James H Jr °	928-8786
2621 HUFF Carroll G °	928-3833
2650 DeBAU Alfred °	928-3769

MURPHY ED CONSTRUCTION

MURPHY Ed D	928-7402
2820 BROWN G Dec °	928-9902
2910 EDWARDS Leroy A °	926-2501
SINCLAIR Vernon	926-3562
2974 SINCLAIR Minnie °	926-1308
3030 POWELL Walter K °	928-8854
3031 WINGO Evert W	928-9138
3061 POWELL Roger M °	926-1047
3150 BOURN Arthur °	926-3793
3152 WILLIAMS Jennings E	926-0123
3171 HARGAN D C	926-5648
3210 KETNER Charles E	926-8948
3290 DERUEDA Alice	926-6995
DERUEDA Manuel Petra	926-6995
3291 STARKWEATHER George °	928-2310
3323 RIDDLE Cressie E °	928-9905
3354 LAWRENCE R C	926-7219
3357 FIFERLICK A M °	928-9931
3388 CASTILLO Magin	928-8797
3463 RAY George L °	926-4391

ANNE PL SE (0022)

NORTH OFF SANTIAM HWY (Hwy 20)	
739 CERNIN Dean °	926-6702
1000 FARNER Frank B	926-6982
1010 CONLEY Brunk J	926-5460
1030 WOOD Ann M °	926-1000

BAIN ST NE (0032)

NORTH OFF CONSER RD

327 MELTON Artis	926-7281
4280 BATES Howard E	928-9800
4390 RITSON Robert	928-3987

BAIN ST SE (0037)

604 CONSER James F °	926-3466
610 EVENSON Neil °	926-8548
611 LARRISON Cecil V Jr °	926-4330
621 VERBURG William °	926-4332
625 SOUTHWORTH Paul E °	926-2166
626 SAFFLEY Roy L °	926-7571
633 BAILEY Omar L	928-8316
634 DOOLAN Charles M °	926-7629
641 CLARK Dale J °	928-7198
CLARK Larry D	926-7198
644 TAYLOR Jimmie C °	926-8259
648 HARPOLE Bruce	928-8384
HARPOLE Howard M	928-8384
HARPOLE Marlene °	928-8384
825 L AND L BUILDERS	928-9305
LEHMAN Chet	928-9305
910 SOUTH SHORE SCHOOL	926-9466
916 STANLEY Bill °	928-2790
1025 US SOCIAL SECURITY ADMN	926-5811
1035 DAVIS Ray Harry	926-4131
HOSKINS Daniel Lee	926-3805
HOSKINS William	926-3805
1109 HAIR FAIR THE	928-6888
1111 WOODED ACRES TROPICAL FISH	928-5591

2714 ALLEN Ivan C	926-3548
ALLEN Rhonda	926-3548
2715 WARREN Sharon L °	926-7015
2718 RADFORD Donald D °	928-2453
2719 ESSIG Gary R °	928-2656

BAKER ST NW (0042)

145 TOWN & COUNTRY MECHANICAL CONTRACTORS INC	928-3572
---	----------

BAKER ST SE (0047)

219 LUNN William J °	926-3107
223 WASSON E M	926-1106
231 BUZO Felipe F	928-4253
PREEVER R R °	
(#2) RUTHERFORD Mildred M	
(#3) FERGERSON Mark	
(#5) BLACKSTAD Adolph	
233 Refused Information	
304 Refused Information	
314 Vacant	
332 ORE STATE EMPLOYMENT DIV	926-9483
SENDERS Jeff B	
407 BOONE Pam	928-4784
KLINGLER Lee	
408 BEIKMAN Peggy J	
KENNEL Linda F	
409 JACOBS Rod °	928-2466
423 WARNER Merle W °	926-3183
424 (res) WILLIS Millard F °	926-5354
434 (ofc) WILLIS MILLARD F	926-1904
524 HOOD Irvin	926-2339
MURPHY I V °	
PARLEE Neil R	926-2339
PARLEE Wade	926-2339

(Cont.)

BAKER ST SE (Cont.)

532 GINET Betty R	926-0259
(#2) CHRISTMAN Vernon	926-7934
(#3) KRAMER Bonnie	926-5193
606 FOSDICK John	928-7268
LOCKEN Hugh E	
PERRY Frank E	926-0225
SLAY David	926-2328
(#1) PLANK Diane	928-1975
(#3) BRASH Cheryl	
(#4) COWLEY Dana	
612 GREEN L V	928-9608
MORGAN William W	928-7303
624 FLEISCHMANN Warren Rev	928-7542
627 ANDERSON Janet	926-3150
ANDERSON Joseph	926-3150
ANDERSON Marion D	926-3150
632 MOORE C E	926-7545
MOORE Frank	926-7545
635 NELSCHWANDER Kate M	
	928-8465
706 PERKINS Thomas D	926-1342
724 (#3) SOFRENKO Renee	
729 KARSTENS O C	928-9586
734 WESTON Jean	928-1543
WICKMAN F E	928-3556

BELDEN LANE NW (0052)

WEST OFF SPRING HILL RD INTERSECTING WITH WALNUT LN-NORTH ALBANY	
810 Refused Information	
820 PROSA Dorothy M	928-8671
840 GOOD Philip C	926-1987

BENTON PLACE NW (0057)

WEST OFF SPRING HILL RD-NORTH ALBANY	
138 COLE David	926-2160
COLE Victor D	926-2160
139 LOEFFLER Wilhelm G	926-1702
206 HUEY Sunny	926-8353
207 MORGAN Mike	926-8458

BERNARD AV NE (0082)

IN SUTTELL TRACT	
3437 BLISCHKE Evelyn B	928-3616
HUGETT Anna	928-3616
3439 BYERS Keith B	928-2017
EHRMANTROUT Allen J	
3480 MATHEWS Merle M	928-3684
3481 FIXEL Frank	926-1030
LOCKE Patrick O	928-8459
3490 SEMLER Francis C	928-8680
3490#SEIPP Cora L Mrs	928-8518
3501 HAHN Edgar Sr	926-3367
3510 KAISER Stanley H	926-4748
3511 PARK Woodrow J	926-4362
3521 FENN Edward R	928-8200
3530 NORTHERN Thomas A	928-7508
3548 ANDERSON Daniel C	
FENN Edward Jr	928-5535
SHANNON Dennis	926-8937
3549 ALLEN Bill J	928-9242
WHIPPS Larry	926-2970
3570 COLLINS John W Sr	926-8368
3580 BUSCHMAN J W	926-6576
3585 COLLINS Charles R	926-2036
COLLINS David J	926-2036
COLLINS Kathryn	926-2036
3590 PAULEY James H	
3595 CRUME F K	926-3819

BONNIE STREET SW (0072)

1540 CLUM Elmer F	928-3489
CLUM Ted	928-3489
1610 ROSE Larry A	926-0473
1640 FISK Wayne M	928-4725

BRADLEY ST SE (0077)

WEST OF COLUMBUS, INTERSECTING WITH E 4TH ST	
408 BOSTWICK A R	928-8207
425 MATHESON Wilson D	926-2878
430 EWALD Henneseta	926-2325
MILLER Ralph A	926-2325
435 POLLEY Edgar L	926-3203
440 IRELAND Darrel	928-7632
445 FOX P Deane	926-2387
450 PATAPOFF John J	926-8202
PATAPOFF John Paul	928-8202
455 HAHN William E	926-4389
500 RHINES Lynda	
502 TODD Robert L	
505 KNIGHT Leta M	926-4860
515 MCKENZIE Scott E	926-7918
520 RYAN James J	926-1450
530 Vacant	
540 AMCO ELECTRIC	926-6046
820 DUNCAN Ruben	926-9201
EDWARDS Norene	928-2760

JULIUS Kenneth	926-0024
NELSON Terry	753-9956
REDINGER Joan M	926-3905
REIGARD Joseph	926-9247
SHERK Rosanne	928-4265
STRAIT Frank	928-8597
(#1) MEYERS Connie	
(#3) GROVE Mabel	926-9344
(#4) WEBSTER Ruby	926-6910
(#7) KELSO Tom A	
(#9) NAKONSKY Randy	
(#12) JOHNSON Gregory	928-4097
(#13) MILLER David M	
(#14) ROBBINS Jean	
832 Refused Information	
834 Vacant	
840 NIDA Michael	926-7355
848 DAVIS Kathy	928-4319
FAVIN S A	928-4306
914 GUTHRIE C	926-0503
924 Refused Information	
1914 Vacant	

BROADALBIN ST N (0082)

NORTH OFF 1ST AV WEST	
3 GWINN REALTY	928-8852
127 FRATERNAL ORDER OF EAGLES	926-9092

BROADALBIN ST SW (0087)

S OFF W 1ST AV	
4 LINN CITY MOTOR POOL DISPATCH	928-9976
119 RAWLINGS PRINTING AND LITHO	926-6141
121 RAWLINGS STATIONERS	928-3383
124 BROADWAY THE	928-8616
SHOE GALLERY THE	926-8616
VERANDA KAFE	926-8616
127 COLUMBIA LIFE INC	926-7708
(#1) OREGON CHRISTIAN ENDEAVOR UNION	926-2161
131 MODE O'DAY	928-9201
133 RITCHIE MAURIE JEWELERS	926-2055
223 WITTE LESTER AND COMPANY	926-6008
(ofc) LANG STUART S	926-6008
(ofc) OLSON DONALD J	926-6008
229 NORTHWEST NATURAL GAS CO	926-4253
306 MID VALLEY DENTAL LABORATORY	926-3355
(ofc) HURD E LEW DR	928-3223
(ofc) OSBERG EDWARD E DR	928-3413
313 LINCOLNS MARKET	928-2677
514 Vacant	
PONTIUS H A 'Pete'	928-9504
PONTIUS H A 'Pete' E	928-9504
RUSSELL Mabel E Mrs	928-9504
RUSSELL Tracy	928-9504
524 Vacant	
6TH AVENUE INTERSECTS	
607 COOLEY M R	928-9538
612 NESTELL LeNora L	926-8252
624 HERMENS Robert E	928-7329
7TH AVENUE INTERSECTS	
706 No Information	
707 SNYDER Ruth E	926-1265
714 HORMANN Kenneth P	926-9508
717 RISLEY William S Mrs	928-9369
724 JOHNSON Irene	926-5906
PALMER Emmett	926-7182
SELVIG Dennis	926-9591
727 Vacant	
731 HILL Charles P	926-4125
JOHNSTON William B	926-4125
ROBINSON David M	926-4125
732 OLSEN Richard S	926-7348
8TH AVENUE INTERSECTS	
804 PARKER Stan	928-2420
815 SIMARY'S CCD OFFICE	926-9327
SIMARY'S SCHOOL	928-7474
818 McCORKLE Danny	926-5658
McCORKLE Dennis	926-5658
McCORKLE Diana	926-5658
McCORKLE Jean A	926-5658
824 OTTO Dean H	926-4121
832 WILSON Kelly	926-9503
(#1) HACK Robert D	926-6832
(#3) MacDONALD Rolin	
9TH AVENUE INTERSECTS	
11TH AVENUE INTERSECTS	
1126 MARTIN'S RADIATOR SERVICE	926-6616
1130 VALLEY FLOORLAND	926-3471
QUEEN AVENUE INTERSECTS	
2330 LELAND Charles H	926-2170

BROADWAY ST NW (0092)

GIBSON HILL ROAD-NORTH ALBANY	
1345 (res) LEES John Dr	928-7468

1456 SAYLES Stan	928-2718
1528 COLONY Charles	928-8065
1609 LEROY Chester E	926-7684
1617 AXTELL Claude	926-3981
1705 WEINMASTER John	926-5697
1706 DILLARD Sharon J	
1714 CARDER Cindy	
CARDER Richard H	
EDMISTON Ronald D	926-8462
1721 HENINGER Cecil L	926-6667
1722 KING Debbie	926-2347
KING Myron G	926-2347
1809 HILLSTROM John	926-1241
RIESEN Albert E	926-2798
1810 OETKEN Edward R	928-2094
1817 WORKINGER Howard D	926-4105
WORKINGER Jane M	926-4105
WORKINGER Paul A	926-4105
1818 CAMPBELL James	926-3528
CAMPBELL Patricia N	926-3528
CAMPBELL Robert B	926-3528
1825 BLUST Max E	928-7319
BLUST Tom	928-7319
1826 VISMINAS Casimir	928-9321
1903 WILLIAMS Debbie	926-1710
WILLIAMS Janet K	926-1710
WILLIAMS Llewellyn T	926-1710
1904 POTAMPA Orrin H	928-8294
1911 NEWMAN Wally	926-5458
PRUDENTIAL INSURANCE CO OF AMERICA	926-5458
1912 MILLER David F	926-6256
1919 KNIGHTEN Russell J	928-3119
2007 (res) CRAIG Neal Dr	926-6638
2015 LOEKS Leroy G	926-5020
2016 PAQUIN Walter J	928-9688
2023 CUYKENDALL James	926-4721
CUYKENDALL Lora B	926-4721
CUYKENDALL Wendy S	926-4721
2024 PRICE Berry	926-5710
2101 CROSSLEY Arthur G	926-5094

BROADWAY ST SW (0097)

RUNS S FROM W 7TH AV TO 27TH AVENUE SW	
7 ALBANY BARBER & BEAUTY SUPPLY	926-0663
705 REISENHUBER Martha	926-5047
RIESENHUBER Danny	926-5047
808 STEFFERUD Jerome	926-8554
810 KELLOGG Kenneth R	
820 ROBERTSON Richard L	928-8505
822 FOX John	926-2756
824 SEMMEL Robert G	926-3436
826 BILLETTER Sheri	926-8322
828 CARR Gwen	926-6461
CARR Robert H	926-6461
830 MOYLE Mike L	
QUINNETT Connie	926-7506
832 BERRY Ronald	926-1815
834 HUTCHINS Barry	928-2190
835 HAMM Edward B	926-5311
836 REID J Michael	926-9509
840 SARAZUA John	926-3149
900 ABSHIRE Fred	926-2851
906 LOVELL Jean L	926-5076
913 WRIGHT Gene E	926-5971
914 PALMER A E	928-7568
925 JENKS James W Sr	928-8134
1000 DISHER Astrid A	926-2982
1020 STICKNEY William A	928-7530
1030 COOK Iona Mrs	926-5974
1040 WILSON Loren E Mrs	928-9171
1105 KAUFFMAN Ray L	926-5046
1106 MAUSER James E	926-4596
1116 TURKOVICH Wallace E	926-7183
1160 WARNER David	926-2080
WARNER Dorothy	926-2080
WARNER Thomas G	926-2080
WARNER Tim	926-2080
1200 PAUL A Olin	926-2678
PAUL Dede	926-2678
PAUL Kimberly	926-2678
1215 VAUGHAN Steve R	926-6915
1235 JOHNSON Carol A	
1260 WALKER Leo F	926-3459
1305 SPROUL Richard C	926-9624
1310 BAILEY Nick M	926-6309
1311 FISH Richard	928-3492
FISH Una L	928-3492
1313 REINS Jeffery W	926-7392
1317 JONES Judy C	926-7059
1329 HOFFMAN Byron H	928-7563
1330 (res) JERN John A Dr	928-3450
1408 Refused Information	
1410 CHAVENGER Doug	926-8266
SCHMIDT Maureen	926-8266
1419 BEARDSLEY Arch C	926-3913
1420 UDOLF Enc	926-7945
UDOLF Herbert W	926-7945
1429 KERNS Clyde M	926-2612
1430 GORDON Dave	928-9236
1435 WHITE David P	928-8337
WHITE David P	928-8337
1440 SMITH Jon A	926-2067

1505 GILMORE Waunepa	926-6062
WESTER L M	926-5250
1510 FOGLESONG Cleo	928-8180
1525 GUNTER Becky	928-8501
GUNTER Evdene	928-8501
RUSSELL Nola	928-8501
1530 MENNIS Jack	928-8159
1540 BANNING Lloyd H	926-2739
1545 SHOEMAKER Ronald C	928-3269
1619 HAYES Maude L Mrs	928-7492
1640 No Information	
1840 FICQ Joseph G	926-3075
1930 BEAL Clara L	926-5197
1950 KEUTER Bertr J	928-3484
KEUTER PRINTING CO	928-3484
2010 KUHNS Kelly	926-2156
KUHNS Neal N	926-6966
2030 ESHBAUGH Robert A	926-7075
2040 MILLER Leroy	926-8923
2110 MOYER Art L	926-0616
2130 No Information	
2130 COLE Truman Wade	928-3693
OTTO Robert Joseph	926-0368
2140 HAYES James	926-2163
WEBER Betty W	926-2163
2220 LeCOMPTE Alanna W	926-3922
THOMPSON Gerald G	926-3922
2300 GOOD Daniel	928-4555
2340 Refused Information	
2540 DODELE Pernal W	926-2380
2620 PRESTON C B	926-4768
2626 JARVIS Alvin G	926-3450
JARVIS Dena Mary	926-3450
2630 BUERGE Waymon	926-2777
KING Clifford D	926-2777
2636 FISHER Ernest A	926-4043
2690 GRANROTH Charles	926-3908

BUCKINGHAM PLACE SW (0098)

2754 KUHNS Larry N	926-2483
7388 GALLOWAY A L	928-8961
7389 SORENSON Bernard A	928-3511
7409 DENTON C E	928-8222
7428 KIRKLAND Calvin C	926-1696
7429 Vacant	
7448 HATTAN Gary G	
MARTIN Grant Jr	928-2276
7468 GUPTON Richard B	928-8238
7469 SPRAGUE Eldon	928-8005
7488 FALL Fred	
ZIB Richard F	928-2988
7489 DIBALA Leo A	928-7748
MILLER C Douglas	928-8974

BUNN DR NW (0099)

3043 WANT Paul	926-2748
3045 WINSTONE Don	926-7190
WINSTONE Keith J	926-7190
3060 RUSSELL C F	926-0711
3113 Vacant	
3123 MANNING Jeffery D	926-8090
3350 BREADNER Dennis	926-2614
3440 BELLI J E	926-8732
HEIDENREICH Harry	926-8732
3535 HEADRICK Robert J	926-0488
3537 BUKTON Winslow H	928-8882
DAISOGGIO R A	928-9460
3616 MORSE Frank	928-4874
3710 HIATT Catherine J	928-4665
HIATT Harry W	928-4665
BLOOM James E	928-9293

BURKHART ST NE (0102)

NORTH BETWEEN E 1ST AV & WILLAMETTE AV	
130 TOWER Ronald B	926-5001
210 RHODES George E Jr	928-7251
FRONT INTERSECTS	
320 LeMASTER Bill	926-5948
LeMASTER Laurie	926-5948
LeMASTER Marjorie	926-5948
405 SCHELER Bob	928-9033
425 HARMS William L	928-3201
432 ROUSE Lenny G	928-1229
435 GLEASON Orion B	926-8363

BURKHART ST SE (0107)

SOUTH FROM 1ST AV	
109 ARCO ATLANTIC RICHFIELD COMPANY	926-4231
ROISEN DUANE E ARCO DISTR	926-4231
120 KENNEDY William C	926-8357
290 PAISEY Mark	
300 PLUEMKE Karl J	926-2580
310 PETERSON Nela H	928-8442
320 HANSLOVAN R J	926-1851
322 COPELAND Clydene	926-9227

(Cont.)

BURKHART ST SE (Cont.)

324	McCain N M	926-9394
	WESTLEIN L	928-4323
325	BLAKE David G	926-2853
326	CLIFTON Gary L	926-5423
	STINETT William G	926-5423
328	JOHNSON V A	928-4733
330	No Information	
340	BEKKEDAHIL Ailan	928-7148
345	FOSTER Dan	928-8163
353	KOCH Jack	926-9628
	SCARBROUGH Grace	926-3858
361	Vacant	
401	Refused Information	
404	STAHN Howard K	928-4608
405	McLAVEY Clyde L	928-3444
410	OSBORN Lotus C	928-9181
417	BOASE George N	928-2880
420	CHURCHES Michael	928-2880
435	Vacant	
E 5TH AVENUE INTERSECTS		
501	JAMES Hugh	926-3154
507	TONEY Charles E	926-1972
	TONEY Jackie	926-1972
575	BURSELL Calvin	
	BURSELL Lyn	
	BURSELL Sue	
577	NEWMAN Byron D	928-7506
605	HUNTER Bruce	928-9517
755	(ofc) MARBLE DANIEL CRAIG DR	926-1975
757	(ofc) BERG EUGENE R DR	926-5531
805	TEDI'S HOUSE OF BEAUTY	926-0231
807	CHAPMAN ELECTRIC	926-1823
815	HAMPTON Irwin	926-8277
816	CORNET	926-9001
824	BILL GARRETT REALTY	928-4410
828	BILYOUS BROILER	926-3687
830	MARS BEAUTY SALON	926-4011
833	DAVIS Richard	926-5133
	MARTIN Michael S	928-7433
844	WESTERN AUTO ASSOCIATE STORE	928-4300
845	COAKLEY Sandra	926-5037
848	ALBANY GROOMING CENTER	926-8731
850	STATE FARM INSURANCE COMPANIES	926-6665
855	BOND Deryl L	926-8229
860	WAVERLY BARBER SHOP	926-5713
870	FAMILY BILLIARDS	928-1955
8 CHICAGO INTERSECTS		
2290	MONTGOMERY WARD & CO.	926-1827
2705	CARTER Randy A	926-0114
2709	ESGAR Reese R	926-6483
2716	LILLIE Vern A	926-3039
2717	DINEHART Robert A	926-0748
2804	AWBREY Jack E	926-5701
2805	SJOHN Raymond W	926-2959
2812	SIME Kris	926-4960
	SIME Leslie Irene	926-4960
	SIME Stanley L	926-4960
2813	SCHULZE Karen	926-3903
	SCHULZE Louis H	926-3903
	SCHULZE Susan	926-3903
2900	CHAPMAN Robert M	928-8123
2901	VAUGHAN Darrel M	926-3802
2908	TAISEY Lyle	928-9408
	TAISEY Mark	928-9408
2909	CARR Clyde E	926-8215
2917	HOWARD Bob	928-8141
	HOWARD Robert L	
2918	SALMON Merrill Jr	926-4606
	STEINER Alice M	928-2683
3005	JOHN C L	926-6483
3011	WILLIAMS Erdely Doe	926-6483
3806	BACON Alice	926-7627
	BACON David	926-7627
	BACON Richard L	926-7627
3813	WINWARD Frank	926-7647
3815	RAMANO Sandra Leah	928-2491
3821	TACKITT Cecil E	926-7674
	TACKITT Robert L	926-7674

CALAPOOIA ST SW (0112)

S OFF 1ST AV TO QUEEN AV SW		
200 BUERGE CONSTRUCTION CO		
	BUERGE PUMPCRETE COMPANY	926-6006
210	CASTLE ELECTRIC	928-2588
225	HECHT Lou	926-0861
	HECHT S L	926-0861
234	CHAMPAGNE Robert	928-4959
316	Vacant	
323	BENTLEY Dee A Mrs	926-6350
324	(#2) WARREN C R	
	(#3) HAIGHT Catherine	926-3019
	(#4) KILGORE Marvin	
331	JACKSON William E	926-7337
	KELLOR Gail F	926-7337
334	Vacant	
4TH AVENUE INTERSECTS		
432	(#1) WELLS Juanita	928-4981
	(#3) FARMER Don	
	(#7) PARSONS William	

8TH AVENUE INTERSECTS

522	DRYDEN Betty Jo	928-2147
	(#1) ZEDAN George W	
	(#2) WOHLERS Donald A	
	(#3) MARCHANT Sberyl J	
531	BRODERS Christine	928-8104
	BRODERS George H	928-8104
532	MARTIN Joe Jr	926-5110
8TH AVENUE INTERSECTS		
606	PHILLIPS Kenneth A	928-8345
	RUCKMAN Stanley N	928-8524
620	HENDERSON H James	926-1046
634	(#1) SCHROEDER Charles E	928-8580
	(#2) BARNES Connie	
	(#4) THOMAS Flora B	926-5015
	(#5) LOGAN Kathy G	
710	BIKMAN Barbara	928-9618
	BIKMAN George	928-9618
717	UNGER Ruth	926-6372
722	BAGG Victor M	
724	TROUT Edmond R	926-8413
730	YOUNG Gerald	926-0973
	YOUNG Judith K	926-0973
739	DUGAN B J	928-7155
8TH AVENUE INTERSECTS		
808	(res) BRUDVIG Donald W	926-2675
828	(res) HURD E Lew Dr	926-3031
8TH AVENUE INTERSECTS		
899	SMITH Jeff	926-2141
	SMITH Ronald L	926-2141
905	FISHER Betty L	926-3264
	FISHER Marie E	926-3264
907	CHAPUT Calvin	926-2888
	CRAIG Wilbur J	926-2888
931	MORGAN W J	926-2968
938	HILL Jeffery	926-5168
	HILL Richard	926-5168
10TH AVENUE INTERSECTS		
1013	LANE Walter K	928-9762
1014	STARR Clarence S	926-5327
1024	OBRIEST Lloyd	928-3750
1033	SMALL Wren E	928-7182
1034	DRAKE Clarence M	926-3895
	SPENCER Geoffrey R	926-9620
11TH AVENUE INTERSECTS		
1108	KILBURN James A	
	TRUAX Sharrn Ann	
1109	EPPERLY Albert M	928-3574
1114	FISHER Susan L	926-4937
	HOLMES Virginia	
	TURNBULL Carol J	926-4937
1118	Vacant	
1135	JAY Norris W	926-3376
1136	Vacant	
1140	CROSS W Kenneth	926-2980
1145	SMITH Walter Mrs	926-2419
12TH AVENUE INTERSECTS		
1205	VOSS Lloyd W	926-1433
1206	OSTER Floyd Jr	926-6310
	WEBBER Neil D	926-1162
1213	Refused Information	
1213	DIXON Loren	928-4907
1226	Refused Information	
1229	ANDERSON George G	928-3598
1235	BEAKELY Linda	
	BLAKELY Harold	928-8263
1236	KOK Alvin J	926-3170
	KOK Cindy	926-3170
1240	ATKINS Elizabeth	926-1641
	ATKINS Leondine A	926-1641
1244	WILKES Richard E	926-6508
1247	McGOVERN John L	928-7751
1254	MOULTHROP Marilyn	928-9661
1257	BOONE Roy L	926-3405
13TH AVENUE INTERSECTS		
1310	KUHN Karl J	928-3416
1320	ROBBINS Dean C	928-2918
1325	SCHRIMPF Kurt	926-6447
1325	PONSFORD Linda	
1330	MOSER Kenneth W	928-7504
1335	PEEVEY Joe	928-7157
14TH AVENUE INTERSECTS		
1400	NOVA Tony	926-0466
	PITZER Timothy W	928-2460
1405	MOSES Ida M	926-4025
1410	MUNDT D L	926-3739
1415	BARRAND John E	926-1247
	BARRAND Louise	926-1247
1425	NAPPER Gladys	926-0224
1430	McCLURE Judith	926-2960
	McMAHON Monica	
1435	BELLINGER Bert F	928-3252
	CARTER Marjorie J	928-3252
	CARTER Rodney	928-3252
1440	FULLER Clara	928-8344
1445	CHRISTENSEN Clifford	928-3672
1450	CURRY Homer	926-3639
1515	ALBANY HEATING OILS	928-8264
COURTESY CORNER		
	SERVICE STATION	928-8264
	COURTESY CORNER	
	SERVICE STATION	928-8264
1629	ALBANY FLOOR COVERING INC	926-3032
1619	SPUDNUT SHOP	926-1877

QUEEN AV INTERSECTS

1715	RICO'S DEKABARK	926-8701
1740	No Information	
CAMELOT DRIVE SW (0114)		
7319	STODDARD Imogene	928-7858
7339	FITZGERALD M J	926-7831
HOME INSULATION CONTRACTORS INC		
7341	BISHOP Earl J	928-4801
7348	VERBECK Earl E	928-7017
7459	BARRETT Edwin F	926-9364
7469	LEMKE Adolph	926-9082
7489	PARKER Bob	926-4307
	RUEGAMER Lane E	928-8029
7499	ZIMMERS Arloe R	926-0739
CANTERBURY PLACE SW (0115)		
7406	HUNTER Corale	926-9924
7407	PHELPS Walter A	928-3921
7426	COMPTON Allyn B	928-7836
7427	SAMPLES Court A	926-9314
7429	CLOUD George W	926-5340
7446	HARWOOD Larry G	928-3864
7447	Vacant	
CASA VILLA SE (0118)		
OFF 19TH AV AND OAK STREET		
960	GILKISON B L	926-3265
1110	PALANUK Joe	928-1339
1140	No Information	
1200	Vacant	
1210	Vacant	
1220	Vacant	
1230	Vacant	
1240	Vacant	
1250	Vacant	
1300	Vacant	
1310	Vacant	
1315	No Information	
1320	Vacant	
1325	No Information	
1330	Vacant	
1335	KETURJ William	
1345	GITHENS Delmar	926-4669
1355	No Information	
1365	No Information	
1405	ADAMS Jack	928-2618
1410	Vacant	
1415	No Information	
1430	Vacant	
1440	Vacant	
1450	Vacant	
1460	Vacant	
1470	Vacant	
1480	Vacant	
1500	Vacant	
1510	Vacant	
1520	Vacant	
1530	Vacant	
1540	No Information	
1540	No Information	
1550	PULVER Jerry	
1560	HENDERSON Donald	
1570	ANDREWS Stanley	926-7852
1590	No Information	
1595	No Information	
1600	No Information	
1605	FELT Ray	
1610	MAY Leo	926-2900
1615	No Information	
1620	No Information	
1625	No Information	
1630	No Information	
1635	HAYES SHELTER INDUSTRIES	926-1222
1640	PRINCE Jake	926-3633
	PRINCE Jon J	928-4420
1645	DVORAK Deane	928-4897
	HEUSCHKEL Robert	926-8375
1650	DILLEY Chip	928-1719
	GATCHELL Pauline	
	GROVES B J	928-5787
1665	CRAWFORD P A	926-9331
	HENKE Gregory	928-2146
1670	DONALDSON Clan	928-2985
1675	YBARRA Samuel	928-4700
1680	JACOBSON Robert	928-4456
	McKENNON Larry	928-4456
1690	WEAVER William W	926-7073
1700	JOHNSTON Darrell	928-9400
	MARTHALEX James	928-1369
1710	McGILL H Sidney Jr	
	WOLSKI Rod	928-9573
1715	CONTANT C	926-5335
1720	No Information	
1720	Vacant	
1730	KIRK Joan M	928-2894
1740	HUBERT Levi L	926-1853
1750	RESVALOSO Harvey	
1760	ADAIR Ray	926-7689
	SMITHS Max	926-8403
1770	RYAN Michael E	928-4774

1775	SIEVERS Robert T	928-9540
1780	ARTHUR John P	928-9167
1785	GRAY Dennis	928-5212
1790	HUBERT Richard L	928-8634
1800	PACE Betty	926-9243
1810	LEEDY Richard A	926-6347
1820	GUZMAN Joe	928-9132
1825	EMERSON Ronald O	928-4605
1830 RUGGLES Norman		
	WYANT David T	928-4780
1840	SHAEPER Seth	
1845	BOLTZ Glenn H Jr	
	HANNA Ken R	
	SCHNEIDER Thomas A	926-6367
1850	McCLELLAND John M	928-4674
	GREEN Robert S Jr	928-2259
1860	BORK Richard T	926-7302
	MAHLER M J	926-6818
1865	CHANDLER Robert	926-0431
1870	THOMPSON Shirley	
1875	MERRIFIELD Michael	928-1911
1880	CAROTHERS Steven	926-6547
	WOODMAN Glenn	928-2859
1885	No Information	
1890	Vacant	
1900	LENGKEEK Robert	928-1477
1905	STEIMLE Werner	928-8635
1910	BACKMAN Gay L	928-5603
	COOKSEY Rebecca	928-5603
	GRAHAM Lee	926-3364
1915	BABOU R	926-7084
1920	ENGDAHL Donald C	
	MUSORAVE Linda	926-9728
1930	AMSBERRY Douglas	928-2911
1935	WHITE Robert N	928-2902
1940	Refused Information	
1945	KINNEE Bob	926-8460
1950	LENNINGER John	926-7825
1955	LAMER Roger	928-2732
1960	EDWARDS Everett	926-3939
1965	ROSIELLO Guy	928-4400
1970	POTTER Alan	928-2933
1975	No Information	
1980	SHARPE Henry T	928-9221
1985	WATTS Larry	
1990	LUND Mary Jo	926-2365
	LUND William	926-2365
1995	KITTELSON Michael L	926-7845
2000	CLABOE David P	928-7171
	EBERLY Bruce	926-3593
	MAEDA Frank	926-3593
2005	SHIREK Jim	926-0558
2010	Refused Information	
2015	SMITH Ken D	926-1843
2020	No Information	
2025	SMITH Michael	
2030	WILSON Steve A	926-5246
2035	FLOOD Charles M	926-7388
2040	PENDLEY Dennis E	926-2844
2045	JOHNSTON Swede W O	926-6824
2050	POLLOCK Kenneth	926-7112
2055	CORSEY Donna	928-1109
	JIRAVA Starley Mrs	928-2923
2060	SCHUTT Greg L	928-2030
2065	BURNELL Terrance	926-0307
	GOSLOW William Mrs	926-3063
2070	BASSETT J S	926-9576
2075	KITTELSON David R	926-5313
2085	FORS Walda	926-3503
2090	KLINGLER Charles T	926-2719
2095	FEDDER Loday	928-5507
	MAYO Robert A	928-4838
2105	BRADFIELD Dan	926-5230
2115	COLE Wendell W	926-0927
	PEARSON Clarence E	
2125	FREEMAN Jack	928-5253
2130	THORNTON Darrell	

CENTER ST SE (0122)
SOUTH OFF SANTIAM HWY (HWY 20 E) 3100 BLK-LEIGH ACRES
 JACOBSON Robert 928-1554
 1221 SCHILLER Heinz 926-7916
 1230 COLLINS Arles A 926-1393
 RICHARDS Edeli 926-1393
 1235 JOHNSON Paul A 928-4858
 JOHNSON Ronald 928-4858
 1250 ROEBUCK Henry M 926-2698
 1255 YOUNG K T 926-2621
E 13TH AVENUE INTERSECTS
 1310 KOCH J W 926-4384
 1325 LANE Michael D 928-8370
 1330 NELSON David A 926-4582
 1335 ZELLER Nelson 928-7397
 1340 ANDERSON Louis M 926-5368
 1350 JACOB Charles E 926-6751
 1410 HEIN Roger A 926-7331
 1420 ROWLAND Bernard A 928-9542
 1430 GRIFFIN Jay M 926-3271
 1435 MILLER Jack Mrs 926-2390
 1440 GATES Kenneth 926-5602
 McKIBBEN Eugene D 928-1547
 1455 CHASTEEN J E 928-9423
 1520 SLOAN William J 928-2971
 1615 PARISOTTO Roger A 928-8714
 1625 HARRISON Dale R 926-8714

CENTURY DR NE (0126)
NORTH OFF KNOX BUTTE RD
 811 RHODES Harold D 928-1087
 817 Refused Information
 1101 (#1) DeVAUX Gilbert A 926-7544
 (#2) PARK Clifford H 926-7544
 (#7) ENDICOTT E E
 (#8) GOMEZ Billy 928-7684
 1102 (#9) LYDIA James 928-7684
 1107 (#3) ATCHISON Dennis
 (#9) GERKEN Merrily
 1197 ALBANY TRAILER PARK 928-8532
 BROUGHTON Jerry
 BUGAL Nella 928-8532
 CHAMBERLAIN Walt 926-9994
 DALE Alexander M 928-8532
 FLICK David
 FULCHER Bud
 GIBSON LeRoy
 LEEDHAM Patricia
 LINCH David
 PFEL Melvin E 926-9604
 ROSENAU Norman Dale 926-7679
 STANLEY Wally 926-0529
 STONBURG Don
 WALLER Joseph
 WORKMAN Lloyd
 (#4) RENOUF James W 926-6386
 (#5) NEUSCHWANDER
 Lorene 926-6608
 (#14) WILKINS Lula 928-9196
 (#17) BORST Charles 926-1146
 (#19) VOSS Mable E 926-1083
 (#20) KADRMAS Frank 926-4119
 (#24) LIGGETT Joseph R 926-9965
 (#26) HELMS Howard K 926-1807
 (#28) MILLER Richard K 926-7582
 (#30) BRADSHAW Richard C 928-7985
 (#32) SPADY Dean
 (#D) DOYEL Charles 928-8502
 1203 J & J MARKET 928-3963
 1311 NIELSEN Donald J 926-3413
 1401 NEVILLE CRANE SERVICE 926-8883
 1451 CHISHOLM OIL CO 928-3210
 1491 No Information
 1535 KILLINGER Ralph 928-7840
 KILLINGER Susan 928-7840
 1650 SETTLEMIER George P 928-9032
 SETTLEMIER'S NURSERY 928-9032
 1745 MAY P H 926-1373
 2503 FREEWAY SHELL 926-2355
 3843 ROBERTSON TAXIDERMRY 926-6661
 STUDIO 926-4928
 5447 HENSLEY Darryl D 926-4928
 HENSLEY David 926-4928
 5527 BRULE T B 926-3421
 5577 GARDNER Thomas 928-9434

CHARLOTTE ST NE (0132)
NORTH OFF KNOX BUTTE RD-DRAPER'S SUBDIVISION
 105 ADAM Elmer 928-3565
 HERMAN D S 926-3621
 110 IRBY Walter 926-4047
 115 DOBSON Gary L 926-9564
 DOBSON Jimmy 926-9564
 120 BUNTING John F 928-3808
 125 AVERILL Cloyd M 928-7104
 130 JOHNSTON Glen G 926-6518
 140 NUNN Fredrick R 928-1864
 NUNN Roberta 928-1864
 145 STONE Virgil C 928-1864
 150 NEMCHICK Clair W 926-1706

160 GREEN Don G 928-9461
 PORTER Grace Mrs 928-9461
 210 KEESEE Walker B 928-7114
 215 FRANKLIN Glen P 928-7114
 220 KILGORE Bobby R
 KILGORE C
 KILGORE Viola M 926-3549
 225 BRANDT Christian L 926-2569
 230 CLARK Carol 926-2569
 CLARK Ellis 926-2569
 240 FRANKLIN Doyle P 928-7602
 250 FRANKLIN Robert W 928-8552
 260 HILL Cathy
 270 DOLLARHYDE Jesse J 928-2644
 300 POWELL Charles M
 POWELL Charles R
 POWELL Rick L
 305 HAYES Robert 926-6159
 310 FELDTMAN Henry 926-2028
 315 BICKERS John
 319 RUST Floyd E 926-7406
 320 KIRKPATRICK Donald E 928-4813
 329 AVERILLE Gilbert T
 335 FRANCIS Sue
 340 DVORAK Donald D 928-7811
 345 McDOWELL Annette 928-1951
 McDOWELL Debra 928-1951
 350 CORDLE Francis M 926-4598
 CORDLE Robert 926-4598
 3524 SMILEY Charles 928-5562

CHERRY LN NORTHEAST (0137)
E OFF SPRING HILL RD-NORTH ALBANY
 107 KOSEBUD C R 928-9388
 108 ARNETT George W 926-6153
 113 STOCKS Stephen C 928-9648
 116 TIBBALS Christine 926-4919
 TIBBALS Hal D 926-4919
 TIBBALS Hunter 926-4919
 123 FROLIK Robert 928-8277
 FROLIK William 928-8277
 124 SHAHA Bruce C 926-6766
 SHAHA Daniel 926-6766
 131 MASSEY Joe F 928-3475
 MASSEY Pam 928-3475
 132 (res) EMMONS Clarence S 928-9697
 133 EDKINS Don 928-9548
 140 HUDDLESTON Glen H 926-2420
 147 SHEPHARD John 926-3012
 SHEPHARD John A 926-3012
 SHEPHARD Lisa 926-3012
 148 KERN Hazel M 926-3301
 155 JOSEPH Gerald L 926-6413
 156 STEELHAMMER John C 926-2436
 204 SABOE Vern A 926-1607
 (res) SABOE Laverne A Dr 926-1607
 211 STUERMER George H 926-3240
 212 STRODE Gordon W 928-7159
 219 LOVELACE Ted P 926-1947
 220 ERB Michael 926-4510
 ERB Richard D 926-4510
 ERB Susan 926-4510
 850 HUGHSON C F Sr 928-8075
 880 HUGHSON C Tom 926-4120

CHESTNUT ST NE (0142)
SOUTH OFF SANTIAM HWY (HWY 20)
 1210 No Information
 1210 CAMPBELL Curtis D 926-8950
 1225 DAVIS Darrel D 926-3232
 1230 SERVATIUS E 926-4672
 1235 FERRANTE Debora Lynn 926-4146
 FERRANTE Joseph 926-4146
 FERRANTE Mike J 926-4146
 1240 MILLER Chriss S 928-3411
 1250 ROGERS David L 926-6989
 1305 CHAPIN Lena M 926-3002
 SUMPSTER Shirley 928-4303
 1310 SCHULZ Alfred 928-7363
 1315 BOWHAY Charles F 926-7169
 1320 HERMANSEN Harold G 926-1484
 1325 BURCHAM W Houston 928-3580
 1330 STOKO William J 926-2480
 1335 HAMMACK Lial R 928-9526
 1340 HEMMING Janet 926-6745
 1345 ANDERSEN Emil R 926-1873
 1350 SEVERSON Milton J 928-9451
 1405 GEORGE Stanley E 926-8765
NORTHWEST SEED SERVICE CO 926-6300
 1410 PALMER George C 926-3968
 PALMER Heather 926-3968
 1415 LUNDBERG Gershon 926-3692
 LUNDBERG John D 926-3692
 LUNDBERG Peter 926-3692
 LUNDBERG R Donald 926-3692
 1420 McCALL Don R 926-7168
 1430 BROYLES Keith L 926-5703

1435 SIMONIS Derald A 928-7491
 1440 KRUTSINGER Karl V 928-3214
 1510 NYGAARD Laverne O 928-9442
 1515 ZUMWALT William F 926-3596
 1520 DAILY Don 926-4527
 1540 WARNER Glona 926-3381
 (res) WARNER Neil O 926-3381

CHICAGO ST NE (0147)
N OFF 1ST AV TO LINN AV
 120 GARRETT Bob L 928-3685
 125 MARGES Edward J 928-9430
 130 NOLLEN Vernon 926-1676
 205 WILSON L J
 210 SALLING R J 928-9832
 235 LEVI Richard 926-0416
 RICHARD Maud Mary 926-0146
 305 LINDBERG Marvin D
 310 STEINBRINK James C 928-7100
 325 COLEMAN Eddie 926-0537
 330 SMITH Lawrence S 928-9590
WILLAMETTE INTERSECTS
 405 WESTOVER Robert A 926-6441
 425 HICKS Dewaine J 926-1060
 HICKS Fred 926-1060
 440 SKOEN Courtney 926-3127
 504 BOSHYNYAK Louise

CHICAGO ST SE (0152)
S OFF 1ST AV
 100 PILLERS Ltralle 928-2414
 110 MOORE Harvey 926-4544
 115 CULBERTSON Lawrence J 926-4604
 200 MOBIL OIL CORP 926-7881
 325 GIBBONS Robert J 926-7955
 335 WILLIAMSON L P 'Arky' 926-3106
 353 Refused Information
4TH AVENUE INTERSECTS
 416 LARSON L D 926-0967
 430 GRADY Phillip H 928-3954
 435 BARNETT Walter L 926-6538
 440 Refused Information
5TH AVENUE INTERSECTS
 503 BIERNAT Gertrude 928-2055
 BIERNAT Thomas F 928-2055
 504 AMWAY 928-9962
 FARMER Clara
 GRIMES Jack 926-9907
 MAINORD Eva
 RUSSELL Lela V 928-9962
 505 GROVE LeVerne 926-1895
 520 BECKETT Jack W 926-0349
 534 LEBOLD Clete F 926-2896
6TH AVENUE INTERSECTS
 610 PHELPS Robert 928-7628
 620 AERNI Lula Mrs 926-0233
 640 HART A V 928-3660
7TH AVENUE INTERSECTS
PACIFIC BLVD INTERSECTS
 822 MATTHEWS Mary 926-5075
 829 SCHULZE Ralph W 928-7170
 855 ANDERSON Florence B 926-4074
 ELIASSEN Mabel 928-4646
 KREGER M L 926-5039
 LATHAM C 926-0435
 NICHOLS Beasue Mrs 926-9731
 OLSON Ida A 926-1970
 PROCHNAU Florence J Mrs 928-2672
SANTIAM TERRACE APARTMENTS 928-8431
 (#2) BENGEE Estella C 926-0155
 (#3) KING Ethyl O 926-9640
 (#4) ALBEKE A M 926-7619
 (#5) ELDER Betty 926-7616
 (#5) ELDER Ruth 926-7616
 (#6) HESS Verda 928-7462
 (#7) PETERSEN Gladys 928-1133
 (#8) GABLER Lorene 926-4795
 (#9) BANKS Sarah 928-3604
 (#10) GANNON Helen I 928-9272
 (#11) ADAMS Goldie 926-2462
 (#11) COOLEY May 928-7761
 (#12) MEIER Ella A 928-8274
 (#13) GECHAN Josephine M 928-8629
 (#15) STUFFLEBEAM Ethel 928-8225
 (#16) RIKER Dolcie 926-1113
 (#17) BOWKER Lillian Mrs 926-0243
 (#18) LARSON Guy E 926-0243
 (#19) KENNY Stella
 (#20) ESTABROOK Ruth Mrs 928-3517
 (#21) ELLISON M T 926-3053
 (#22) COLE Hazel 926-7606
 (#23) PIERCE Marguerite L 926-6194
 (#25) BERLINCOURT Florence 926-7877
 (#29) BREWSTER William T 926-6683
 (#31) STONE Cecilia 928-2052
 (#32) DICKHOUS Frances 926-0120
 (#33) PEARCE Lillian C 926-1678
 (#35) COMER Vera L 926-3249
 (#38) SCOTT Elsie A
 (#39) WHITTLE N K
 (#40) PIERSON Edna 926-6124

(#41) ABSTON Dottie 928-7473
 (#42) IRISH Corrine 926-2818
 (#43) ROE Lucille A 928-7645
 (#44) SPREEN Pauline 926-0545
 (#45) HENDERSON Tillie 926-6555
 (#46) SWANSON S F 926-0497
 (#49) GEDNEY Nellie 928-0603
 (#50) DUNN Eileen 926-5401
 (#50) DUNN Ethyl 926-5401
 (#51) DAVIES Cecelia May 926-4605
 (#52) CHAMBERS M M 926-6308
 (#53) CUTTS Minnie 926-0108
 (#54) WRIGHT B 928-9549
 (#55) HUSTON Hatte M 928-7082
 (#56) KIZER Ina M 926-6796
 904 JACKSON D L 926-5326
 1001 Refused Information
 1003 No Information
 1005 HART C T 926-3987
 JOHNSTON Larry
 1007 YANKEY Ron A
 1009 Refused Information
 1011 DIRKS Jackie 928-9558
 1013 WHEELER Thomas A
 1015 Vacant
 1017 FLICK David L 926-2468
 1019 Refused Information
 1021 Refused Information
 1855 (#24) LUCKY Roberta 928-1068
 (#28) MATHIS Wilma 926-0319
 (#47) ELSIE Gaacon
 2910 WRIGHT Ira L 926-3625
 WRIGHT Teresa 926-3625
 2920 GULLEDGE John 928-4465
 3001 SCHRENK Benton C 928-3826
 3005 MARSH Allen E 926-1481
 3105 TYVOLL Thomas 928-4405
 3106 SCHULER Emmett D 928-8184
 SCHULER Terry 928-8184
 3113 No Information
 3114 FETTERS Charles Sr
 FLASKA Pamela 928-4821
 McFALL Mary 928-4821
 3121 STONE Jack F 926-4344
 3122 GUITERREZ Annie
 GUITERREZ Carlos 928-7390
 GUITERREZ Martha A 926-7161
 3200 ALLEN Jack A 926-7161
 ALLEN Jacqueline J 926-7161
 3208 GARNICA Ben M 926-4388
 3209 PELLET Fred 928-3272
 3216 SAVAGE C J 928-3961
 3217 LOVEFACE Billie J 926-4696
 3225 SPAGNOLINI Don
 WESTLING Greg 926-6852
 3303 SEASE David A 926-0420
 3304 BENNETT Terry 926-3457
 CHRISTMAN Richard L 928-2274
 3311 CLOUGH Jenny 928-2274
 CLOUGH Robert L 928-2274
 3312 PODPESKAR John A 928-2467
 3402 Vacant
 3407 SANDGREN Fred O 926-6111
 3412 WALLACE Everett E 928-9113
 3415 POPP Ronald 926-2056
 3418 MAJOR Rodney E 926-0802
 3419 JONES Darl 928-2000
 3431 DRAPER Barbara 926-0677
 DRAPER Kevin 926-0677
 HOPKINS Floyd 928-9292
 3432 NOWLAND Ray O 926-6297
 3503 STANLEY J D 926-0868
 3506 KNUDSON Donna 926-0868
 KNUDSON Jim 926-0868
 KNUDSON Winslow G 928-2604
 3507 WACEK John H 928-2604
 WACEK Shirley 928-9722
 3512 LEE Marvin R 926-5162
 3515 STRAWN James F 928-4627
 3518 LESLIE Elmer J Jr 926-8227
 3523 WILKERSON Ronald 928-7271
 3800 SMALL Eugene A 928-7271
 SMALL Pamela 928-7271
 3802 No Information
 3807 LYMAN James E 926-4732
 3811 NOACK Gerald E 928-2196
 SCHROEDER Glenn Mrs 926-5477
 3816 No Information
 3818 Vacant
 3821 ROBERSON Calvin C 926-6896

CIRCLE DR SE (0157)
NORTH OFF SPICER RD
 935 (#40) WINTER Thomas G 926-7083
 3505 HEDGERS Frank C 928-8410
 3515 DONN'S WATCH REPAIR 928-8410
 KUMMER Donn V 926-3557
 3525 CHEEK Calvin 928-8410
 LILLIE RAYMOND W AND SON GENERAL CONTRACTORS 926-6041
 3530 STEINBRINK Jerry 926-3886
 3535 MORSE Matthew 928-2884
 MORSE Matthew S 926-0746
 3540 ROTH Daniel W 926-0746
 (Cont.)

CIRCLE DR SE (Cont.)

3545 PORTER Darrel	926-5196
3550 LUTE Claron Sr	926-5470
3555 BJORNSTAD Eric H	926-0519
MORLAN Cynthia J	
3605 No Information	
3620 PEACOCK Douglas L	926-0600
3625 STUTZMAN Marvin	926-0433
3630 FRENZT Douglas	926-0827
3635 ROPP E C	926-1849
3640 MAGELITZ Terry	926-8323
3645 BARNES Dianne	928-8491
BARNES Jimmy	928-8491
BARNES Milford	928-8491
BARNES Sharon	928-8491
3650 GANNON Alice L	926-2992
3655 WILSON Vivian M Mrs	926-2372
3661 LAUGHLIN Scott	
3673 DOUGLAS Blair R	926-1922

**CITY VIEW PLACE SW (0162)
E OFF BROADWAY**

BASS John H	928-8022
1420 (res) HAMMERICKSEN Mark Dr	928-3264
1430 BOOTH Morton	926-1804
1435 MIKKELSON Robert H	928-9637
1440 QUAY Willis E	928-9295
1445 LINENBERGER Donald A	926-0966

**CLAY ST SE (0167)
S OFF SALEM AV SE**

225 POLASEK Emil	928-8404
230 MERRIFIELD Stephen W	926-4526
235 CLARK David L	926-4918
240 CUMMINGS Keith M	
CUMMINGS Keith M Jr	
CUMMINGS Shirley	
245 HUNT William E	928-8231
JACKSON Randy C	928-8231
300 LEHNHERR John Jr	926-1382
LEHNHERR John L	926-1382
305 EDWARDS Richard L	928-2717
315 CROCKER Dale	928-9372
4TH AVENUE INTERSECTS	
693 No Information	
810 MARTIN Norman	926-8581
813 PARTRIDGE Harold	
VOLD Donald J	926-8411
820 STAVROS Dean C	926-2529
830 BECKER Emma L	926-7510
835 BITTERMAN Jake	
840 JENSEN Paul J	928-2140
855 ROBB Ruth	926-4838
WURM Edward J	926-4838
865 BURKETT Thomas	928-9146
KLEIN Phillip R	928-9146
866 HAMILTON Carole	926-2913
HAMILTON Forest I	926-2913
880 ISOM Bill J	928-3900
SWANSON Dennis H	928-5161
895 WALLER Everett C	928-7060
920 Vacant	
1818 No Information	
2904 SWEET Richard F	926-7039
2920 JOHNSON Donald R	926-0067
2923 DOUGLAS James M	926-5118
DOUGLAS Nancy	926-5118
DOUGLAS Steven	926-5118
2931 DIXON Ronald L	926-5235
ROBERTS A L	926-0437
ROBERTS Arlene	926-5235
2936 SEHL Patrick	926-9510
2942 SEAVY Oliver W	928-9593
2943 JONES Dean	926-5970
JONES Larry	926-5970
3002 HASH Tom J	928-2816
3010 KEISTER Theresa	926-5968
LIEN Harvey V	928-4881
3013 DAVIS Lorin E	926-8278
3018 AUSTIN D A	926-9771
HARRIS Jackie	926-6649
3021 MOYER Mike L	
3110 MORELAND Donald	928-3772
MORELAND Gale	928-3772
3111 CARDA Wayne G	926-1333
3118 McCALL H T	926-5774

3121 HAIGHT Floyd D	928-4910
HAIGHT Norman	928-4910
3126 GOOD Tillman A Jr	926-4053
3131 BAILEY Gene G	926-4358
3206 SCOTT Judy	
SCOTT Robert T	928-3571
3209 DIRRETT Roy W	926-5705
3214 COOK M J	926-5277
FELKER William J	928-5215
3217 SAYLES Don E	926-5301
SAYLES Teresa	926-5301
3221 JURGENS John	926-5092
3222 PULSITER Raymond J	928-3553
PULSITER Raymond L Sr	928-3553
3308 RIEHL James A	928-7269
3311 ANDERSON Bonita	926-5456
ANDERSON Harold C	926-5456
3318 FIRESIDE HAIR FASHIONS	926-6629
HUNT Dee	926-1198
HUNT Robert R	926-1198
3323 KEUTER Robert J	926-5944

**CLEVELAND ST NE (0672)
N OFF 1ST AV EAST**

106 ZEHR Dave	928-4210
130 SHURMON Ella T	926-4649
131 WININGS Richard	928-7258
139 HARDY Letha	928-7554
333 SCHEIHING Paul E	926-6784

**CLEVELAND ST SE (0677)
S OFF 1ST AV**

105 POTTS Robert	928-9673
POTTS Robert L	928-9673
110 JAGODZINSKE Victor	928-4805
114 CUMMINS Charles	928-4312
WHITE Will E Mrs	926-5396
116 HAMMEL Frank	926-3703
HAMMEL Jean	926-3703
SANTIAM HWY INTERSECTS	
407 BURNS Nan	926-1271
408 FAY Michael	
415 TAYLOR Ed	926-0479
416 JOHNSON O	
418 GROVE Raymond L	928-3461
420 MAYER Lee C	926-1854
422 GROVE AUTO REPAIR	926-3430
620 BIRCHFIELD APPLIANCE & HEATING	928-1374
LYLE'S HEATING REPAIR	928-3473
719 McDANIEL Karen	926-9500
POULSON Delmer	
726 NELSON Marvin B	926-5288
NELSON Shirley	926-5288
NELSON'S BARBER SHOP	926-5288

**CLOVER RIDGE RD NE (0681)
NORTH OFF KNOX BUTTE RD**

104 BETTS Clark W	
KNOX BUTTE GROCERY	928-2488
105 SELTZER G E Mrs	928-4218
SELTZER L E	928-4218
108 PALMER Gilfred A	926-2175
116 THURSTON Frank E	926-7592
120 JOHNSTON Jack	
132 NEUSCHWANDER Edward J	926-6882
SANDERS George C	
135 HARRIS Ron W	928-2295
HARRISON Ron	
KEYS Curtia	926-6924
138 HOLM Murl	926-5150
140 GATCHET Elmer E	928-7151
210 BONFIELD Lena M	928-8656
215 LOVEJOY Lloyd J	926-3486
250 MEYERS Lyle	926-4603
305 KOGER Lon J	926-6328
310 CAPRON H B	928-3117
320 LADD Alfred L	928-3609
LADD Allan	928-3609
WHEATON E F	926-0892
330 HINKHOUSE Cleo R	926-3832
335 MADARUS William	
340 RINIER Larry	926-9329
405 ARNETT James H	928-8117

410 No Information	
420 BREWER Dan	926-0346
BREWER Larry L	926-0346
425 FREITAG Alan L	926-2571
FREITAG Nancy A	926-2571
430 GRANT L Marie	926-3197
GRANT Vernon M	926-3197
SKIFF Diane	926-3345
450 SKIFF James W	926-3345
505 VIAN Albert	928-7994
535 WALLACE Arthur L	926-1963
545 MADARUS Anna	926-4365
605 BUCKLEY William P	928-2298
CURTIS Kenneth	928-2298
625 KLEIN Jerry L	926-1630
640 GRAHAM Leon	926-8905
1257 PANKALLA Kathleen	928-8808
PANKALLA Patricia	928-8808
PANKALLA Wayne A	928-8808
1412 FRANKLIN Richard M	928-9450
1424 SANOWSKI William C III	926-7342
1444 GUTTER Terre	926-1109
1466 MULLER Lee	926-5310
1516 HARRINGTON William B	926-2819
HARRINGTON William H	926-2819
1571 PARSONS Ronald E	928-5128
SWENSON Carl M	926-7941
1740 VOGT Fred W	926-5690
VOGT Sharon	926-5690
1745 GROSS James D	926-2549
1818 COPELAND Joe M	928-7074
1856 YOUNG Robert O	926-7898
1865 MESTON Charles E	926-5910
1875 HAGAN Gary G	928-9650
1918 McDANIEL H W	926-0266
McKAY Mike	928-3551
1936 BRENNEMAN Harvey Ervin	926-7466
ROE Joe	926-6209
2152 Refused Information	
2155 MAGNUSON James V	926-4904
2481 WESTBROOK Gene L	928-8584
2487 DONOHOE Bruce	926-6535
LARKMAN Robert	926-5776
2516 MOE Charles	928-2498
2767 TURNER Willard T	926-7476
2815 MARCOTTE El J	926-2700
2980 BAKER Glen W	926-1884
3526 BIGGS Craig K	926-2753

**CLOVERDALE DR NE (0682)
S OFF FAIRWAY DR-NORTH ALBANY**

130 EGERMAN Marilyn	926-1378
EGERMAN Mark J	926-1378
EGERMAN Michael D	926-1378
131 Refused Information	
138 WIMER Donald Lyle	928-1693
WIMER Steven	926-1693
139 TRUE Norvel J	928-1837
146 AAsum Thomas R Jr	928-8842
147 STEPHENS Larry	926-6656
STEPHENS William W	926-6656
154 HASEMAN Richard C	928-3039
162 McDENNON Ardath L	
McKENNON Ardath	
1135 GILKEY Norman A	926-4194
1136 SIMS Herbert J	926-3880
1203 BEGLEY Edward D	928-7577
1208 NYQUIST Shirley A	926-3207
1221 HARRIS James	928-2205
1222 No Information	
1235 Refused Information	
1236 No Information	
1535 No Information	
1978 MARTIN Emerson	928-5751
2859 No Information	
3600 STRAIT Kay	926-4531

CLOVERDALE PL NE (0690)

505 SIDENNIS Lon	928-2289
517 DENHAM Rex	928-0281
524 PROPST Bruce M	928-7595

COLUMBUS PLACE SE (0695)

1680 EDWARDS Bill	
1805 EDWARDS Kenneth J	926-7607
EDWARDS William	926-7607
1810 FOSTER Billy G	926-6480
1901 SPRENGER Lewis R	926-7356
1920 SLAY Frank A	926-6954
1925 STEWART Danny	928-8308
1940 EDWARDS LeRoy	926-6435
2710 MILLER Michael	
8530 SANTOS Paul B	928-9278
9481 (trir) ROGERS Norman J	928-9788

COLUMBUS ST NE (0697)

105 CHRONISTER Patay	
McCANLAS Jim	
SEAVEY Patty	
235 KIRKPATRICK Charlotte	
330 HUNTER Raymond C	926-5391

**COLUMBUS ST SE (0702)
SOUTH OFF SALEM AV TO HWY 20
GOOD SHEPHERD LUTHERAN KINDERGARTEN**

225 HARTL James L	926-4875
245 AKERS Robert W	926-6725
325 MARTIN Ephraim	928-7300
330 TROYER Ralph C	928-9745
340 MARY Jerry D	
345 SEVENTH DAY ADVENTIST CHURCH	928-9555
SEVENTH DAY ADVENTIST CHURCH	928-9555
425 WAYERLY ELEMENTARY SCHOOL	926-1425
530 RHODES Roger L	928-7294
812 Vacant	
830 CRUSE Harvie L	928-7564
CRUSE Ralph G	928-7564
835 MAGARRELL Robert R	926-5476
839 OLSEN Al	
845 No Information	
849 LUTZ Theodore A	926-6252
850 YOTHER Robert G	
865 UTTERBACK George M	928-3459
905 ANDERSON Douglas R	926-8346
910 IVIE Albert	928-2485
910GHINCK Marie	
912 PETERS Albert	926-5949
914 CHAMBERLAIN Lena	928-9126
915 VEAL David C	928-7611
VEAL Robert L	928-7611
1842 ESTES Gary	928-4744
1901 MEYER Shirley W	926-4880
MEYER Steve	926-4880
2621 STIFFLER Homer C	926-2439
2700 BRUCE Mel D	926-5385
2706 BROADWELL Richard G	928-7572
PINON Michael D	926-2078
2709 McWILLIAMS Dave	928-8254
McWILLIAMS Sam	928-8254
2710 MILLER John	928-8280
MILLER Pat	926-5280
2717 MORTON Anna	
2718 BARTLETT Jim	928-4923
2725 HOLLAND Don M	928-8895
2726 HAINES Jack C	928-2921
HAINES Ronald D	926-2921
2803 ARTHUR Douglas M	926-2990
BRIGGS George	928-9428
BRIGGS Harley G	928-9428
2804 HEINS Larry	928-3964
HEINS Robert J	928-3964
2811 STEWART Elmer F	926-4076
STEWART Janice C	926-4076
2812 BIDWELL Donald	926-5749
2818 CARTY Charles M	928-3681
2819 BOWERS Wayne F	928-7842
2906 FELLERS Janet	928-9186
2907 CASPER Gary	926-3531
CASPER Linda	926-3531

(Cont.)

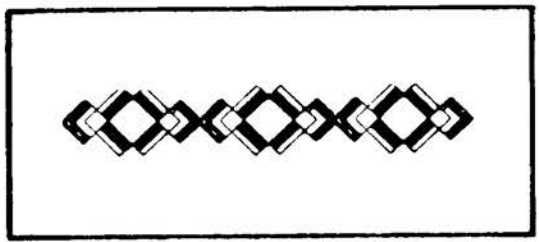

COLUMBUS ST SE (Cont.)

CASPER Owen S	926-3531
2914 ANGEL James E	926-8527
2915 TANNICH Carol	926-3001
TANNICH Ted T	926-3001
2922 SCHROEDER David W Rev	926-3373
2923 LIDDLE Forrest D	926-5936
3001 JOHANSEN Archer C	926-8147
3008 BORK Melvin H	926-3811
3009 HUSTED Lady I	926-5979
3010 MARMON Emma	926-5442
3107 TRESS Jack E	926-1472
3108 GUZMAN Elias	926-2979
3115 LEEDOM Harold A	926-2634
LEEDOM Michael A	926-2634
3116 CUSIC Marvin G	926-6806
3123 OSBORN Kathleen	926-9853
OSBORN Ray E	926-9853
3124 MUNSEY Delman	926-7373
3201 BLAIR Dean T	926-0041
3202 WHITE Bobby J	926-8425
3209 MARTIN Larry	926-6956
3210 BASH Doffis O	926-3153
3217 PLAUTZ Leslie H	926-2904
3218 KOOS Kenabel	926-2601
3305 KORBUS Michael E	926-5924
3306 REINECCIUS Robert	926-6396
3313 GARDNER E H	926-1883
3314 MULLANE Terrence E	926-9730
3620 PERLENFEIN Ricky	926-1730
PERLENFEIN Russel C	926-1730
3630 COLLINS Nyal	926-5295
3705 ALBANY LBRY-SOUTH	
ALBANY HIGH SCH BR	926-8878
SOUTH ALBANY HIGH	
SCHOOL	926-8676
3710 No Information	
3710 Refused Information	
3712 NOBLE Nels F	926-7252
3720 Vacant	
3730 HOPPER Cyrus S	926-1737
3816 BOWSKER Arlene	926-6729
4969 GRIESER Jesse	926-7775
RUCKERT Roger	926-7775
4972 COVEY Donald Wayne	926-9297
COVEY Stephen	926-9297
5036 BEATHE Richard M	926-9644
5120 FRYMAN Jim L	926-5292
5122 (#A) IRELAND Ronald	926-4686
5188 BECKER Allen J	926-8924
BECKER Alphonse J	926-8924
BECKER Roger M	926-8924
5353 BECKER Henry	926-7232
GOOD Abram	926-5278
MALLOW B M	926-3447
SCHIFFLER Anna	926-6113
WILKINSON Mariha	926-6694
5425 BURKHART Veri	926-8595
5427 BURKHART Z	926-2038
5485 HERSHBERGER Albert M	926-3771
5487 BEARE G H	926-4985
5523 NAFZIGER C H	926-4792
6150 HENSHAW Clay H	926-8959
6423 CONRAD Buddy C	926-3222
6467 HUTCHISON Ralph R	926-1627
6587 HEINTZ David G	926-3415
7227 LONG Daniel G	926-9869
LONG James	926-9869
LONG Lawrence N	926-9869
7737 JANET'S GROOMING	
PARLOR	926-8948
7789 No Information	
7839 SELLON Duane R	926-7018
7842 EHRlich Hugo Jr	926-7856
EHRlich Olivia H	926-7856
7979 PIONEER EXCAVATING	
CONTRACTORS	926-4689
8263 KROFF Leila	926-8009
KROFF Arden	926-8009
KROFF Harry L	926-8009
KROFF Leila	926-8009
8525 HEDY C D	926-9840
8585 BENTZ Albert	926-8475
9061 BRINSON Harold B	926-8076
9428 BAKER Linda M	
McCARY Miles L	926-3436
9440 BAKER Patricia Ann	926-8051
9887 McLAREN James W	926-9847
10265 GRIFFIN Marylou	926-8286
WALL Vernon W	926-8288
10459 STAPLER Willard D	926-3913
10555 BRINSON J E "Red"	926-7489
10561 TRESS Margaret S	926-3721
10569 DURFEE R E	926-9990

COTTONWOOD LANE NW (0707)

NORTH OFF GREEN ACRES	
LANE-NORTH ALBANY	
1110 BARNES Raymond O	926-7278
1117 GOFF Thomas N	926-1945
1120 SHOOK Earl B	926-3231

COUNTRY CLUB LANE NW (0712)

S OFF 17TH AV-NORTH ALBANY	
MUELLER Charles P	926-1195

108 MESSMER Howard J	926-3893
109 WILSON Kenny W	926-5126
116 (res) GERSTNER Phillip L Dr	928-7711
117 RITCHIE Maurie	926-2524
125 DRUSHELLA Flavin E	926-1846
132 COBB Daniel L	928-7989
COBB E T	928-7989
140 O'KAIN Charles R	928-3542
148 No Information	
155 DENHAM REX PRO SHOP	926-6050
SPRING HILL COUNTRY	
CLUB	926-6050
156 (res) BONNLANDER	
Benjamin H Dr	926-9698
172 (res) GOODE Melvin	926-1245
220 FORTIER AJ Sr	928-7325
225 CHAMBERS Hazel W	926-2563
230 CLUNES Lindsay S	926-3554
(res) CLUNES James L Dr	926-3554
235 EGBERT Donald H	928-3468
240 WIMER Lyle Laelia	926-3365
245 McREYNOLDS Rex G	926-3307
250 MARTIN Harold L	926-2856
255 TAYLOR Merle F	926-2489

COUNTRY VILLAGE LOOP NE (0715)

173 MOHR Lawrence	926-4771
174 Refused Information	
178 BAUGHER James M	926-1274
182 COULTER Bill K	928-3249
186 TIBBATTIS Rodney B	926-0577
187 MARVOSH N L	926-8985
189 WALKER William T	926-3961
261 SHIRLEY Joseph W	928-7250
265 CHADWICK W Allen	926-5973
268 GILCHRIST Thurston P	926-5666
272 No Information	
275 BUCKEM Marvin C	926-0593
276 CRAIG G L	926-0657
279 No Information	
312 MOHR Ronald D	928-4855
341 DAVENPORT b	926-8258
344 REED Dick	928-2996
345 WIEBE Ronald D	928-2050
347 MARTIN Dennis R	928-4088
348 HERRINGSHAW C Robert	926-5182
349 VanHORN Joseph D	926-0648
353 ALLEN R M	926-8786
357 TAYLOR John N	928-7260
359 ENGEL John H Jr	
361 McCORMICK Terry R	926-0271
363 DEAVER Darrell	928-2416
KEENAN Thomas M	928-8139

COX STREET SE (0717)

810 OWEN Richard E	926-5173
815 STOVALL Fred	928-7845
820 GARDNER Albert C	928-8912
825 WHEELER Louis	928-3198
835 DEMING Joanne	926-2165
(res) DEMING Carl Dr	928-1062
845 WAGENER Loren E	928-8430
WAGENER Tom	928-8430
855 LENGKEEK Art	926-6723
905 PETORAK Douglas A	928-8452

CRESCENT DRIVE SW (0722)

1136 ALEXANDER Phillip N	926-1729
1148 BOSE Monte Jr	
BOSE Randy	
1202 WITBECK Foy D	926-5183
1205 McDONALD Richard Mrs	926-2178
1214 YOUNG Bruce	928-9623
YOUNG Donald E	928-9623
1215 ALLMON Hulon D	928-3120
FERGUSON Florence	926-3358
1225 TIBBETS Kirk E	926-4881
1226 HALMAN Thomas C	
HOLMAN Brian	926-3840
HOLMAN Gregg	926-3840
HOLMAN Thomas C	926-3840
1132 MULLER Arthur H	926-3136
1235 HAIG Robert J	926-3959
1242 DAHL Richard A	928-9639
DAHL Robert E	928-9639

CREST PLACE (0727)

1920 JULIETTE Joseph	926-8944
1922 COLBERT Lendie J	926-8974
1926 WATSON Thomas E	926-4109

CRESWELL LANE NW (0728)

171 (res) CONKLIN Thomas R	
257 COLEMAN Charles C	928-8922
EASTHAM Lester	928-8922
LEE Virginia	928-8922
291 (res) WILLIAMS Oscar K Dr	
	928-3514

349 LINDGREN Phillip	926-8940
372 NELSON Henry	926-1239
393 FOX Gerald	928-2866
JARROTT Kenneth M	
SUPERIOR FENCE CO	928-2866
486 EBAUGH Burt	928-7374
489 BOYD Beulah M	928-7619
520 BURDICK Charles	928-2192

CRITTENDON LOOP NW (0730)

1609 (res) HARRIS Ronald Morris	
Dr	926-3732
1618 VANDENBURGH Frank H	
	928-8630
1625 MORRIS Vivian	928-3150
WOOD Vivian	
1626 STOYER Bruce	
1803 HENLEY Murnice	928-7754
1804 GREENE Donald L	926-6776
1812 Refused Information	
1949 NORBY Allen J	926-7346
1954 LARSON David W	926-4789
1963 POSTELLE Thomas W	926-9251
WITZKES E P	
1987 KELLEY Darlene	926-6418
KELLEY William D	926-6418
1999 HIGGINS Steven E	926-5031
2011 CHLADEK Carl C	926-2710
CHLADEK Janice	926-2710
2014 ERICKSEN Clayton E	926-2070
2023 PANKEY George R	926-2405
2039 JOHNSON Robert C	926-0252
2040 Refused Information	
2055 RIDINGER Bruce L	928-9024
2060 DURHAM Ivan E	926-8931
2071 HEINZ Larry	926-3845
2088 SHERRILL J L	926-9708

CRITTENDON ST SW (0732)

BETWEEN 15TH & 17TH	
1530 DOUGLAS Don C	926-4663
1540 Kent Green	926-8232
W 18TH AVENUE INTERSECTS	
1639 DOTY Curtis M Mrs	926-2198
1640 SMID Albert W	928-4998

CROCKER LANE NW (0734)

1860 DUZAN Robert R	926-9259
1880 BOWMAN Glen L	928-4208
1932 FOX James C	928-2236
1948 HOWE Cheryl	926-2948
HOWE John S Jr	926-2948
1960 RASMUSSEN Douglas	928-4370
2025 MEDCRAFT Richard	926-3210
(res) MEDCRAFT Richard A	926-3210
2030 MASSIE Herman L	928-3939
2033 BRENNEMAN Melvin E	926-8757
2121 CLEARWATER Robert	928-7848
2177 JOHNSON John E	926-1214
2314 DITTMER Ronald	926-0234
2501 KOSNIK Charles	928-3997
2513 MINSHALL Richard B	926-4600
2547 KOFORD Richard P	928-2609
2553 CARLSON Lon M	926-5095
2660 WILLIAMSON Dennis	928-7939
WILLIAMSON James G	928-7939
WILLIAMSON Ralph	928-7939
2667 McCORMICK Claude O	928-7035
2749 KOONTZ Elvira	928-7913
KOONTZ S W Sr	928-7913
2817 LINDHOLM Linda	926-4950
MOSHER Burton G	926-4950
MOSHER Timmy	926-4950
3040 (res) FITCHETT David F Dr	
	926-8414
3080 SELF Jim	926-9838
3120 (res) HEWS Richard D Dr	926-6833
3125 (res) KLOHK Herbert A	928-3256
3175 ANDERSON Henry Clay	928-3186
3203 Vacant	
3290 TRIPP James B	928-4214
3315 DeBERE Mike	926-4064
DeBERE Richard B	926-4064
3365 WILHOUR Raymond g	928-4261

CURTIS ST NE (0737)

NORTH OFF KNOX BUTTE RD	
116 JUHNKE Wilbur W	926-2623
117 PRICE Deenna	928-8161
PRICE Jeffrey	928-8161
PRICE Karon	928-8161
120 STEPHENS Roy	926-6805
121 TARTE Robert W	
123 GRAHAM John W	926-3872
125 ARNOLD Kelly	926-5014
127 REAVES Karen P	
130 SERDAR Debbie	926-0854
(#A) JOHNSON John N	926-9324

131 BALES Stella D	928-3164
139 MARSH Dan M	926-5957
140 DIXON Richard	926-4169

DALE SE (0740)

1040 AL & SLIM'S	
AUTOMOTIVE	928-7273
DENNIS & MIKE'S	
GARAGE	928-7273

DAVID AV NE (0742)

EAST OFF CENTURY DR-SUDELL	
TRACTS	
3516 GENTRY Natella	928-8279
3519 CUMMINGS Norval I	928-3552
3520 LYDAY James W	926-3204
3521 LETTENMAIER Dean H	926-0655
3524 JANSZEN Riet	
3529 RAMIREZ Dave J	926-9753
3539 McLAWS Cleo	
3548 ALBERTS George B	926-1453
3550 CARPENTER Charlie H	928-7173
3551 RADFORD Ken	926-9792
3579 FISBECK Richard O	926-6771

DAVIDSON ST NE (0747)

N SALEM AV	
111 WEBER Robert L	926-7367
405 MEEKER Don	
140 No Information	

DAVIDSON ST SE (0752)

S OFF SALEM AV	
210 ANTRIM Kenneth W	926-6917
215 LADNER Jerry C	926-9379
217 LAW Martin E	928-2916
220 REDFIELD Wilbur F	926-3423
225 SPRIGGS Davie	
230 CAMPBELL Thelma	926-6887
235 DAVIS L G	928-9173
240 RUGGLES Fred A	
245 Vacant	
305 LUND Alfred G	926-1731
310 THOMAS Robert J	926-1324
315 CORDLE Debrah	926-6195
325 KNOFLER Mildred	926-3004
330 PEARSON John W	926-0878
4TH AVENUE INTERSECTS	
725 AYERS Richard	928-4696
HOPMANN Ken W Jr	928-4968
KING James	928-2896
STAUFFER Ed	926-4129
WAVERLY PLAZA	
APARTMENTS	926-3580
(#2) RUSSON Marion	
(#5) MORAN	
(#22) CHRISTIAN Leo	
(#23) SMITH Hugh	
(#24) HUCKEBA Ellis J	926-3580
(#29) SUITER Rayson	928-3636
(#31) POTTER Judson	
(#32) SHIMP Dave	
(#36) SANDOW Gladys	
755 BURFORD Hally	926-1964
EUCKEN Craig M	926-8214
IVIE Alan	928-9348
LANDTROOP James T	928-4051
WILSON Mary E	928-8647
(#1) HOPE Harold H	926-2704
(#3) JONES Janet	
(#4) WILSON Archie E	928-8647
(#5) LITUS Mr	
(#7) RAILEY M E	926-6952
(#8) BLOOD L	
(#9) OHAB Reggie	
(#10) CHILDS Molly	
(#11) IVIE Beverly	928-9348
(#13) FLITCRAFT Mike	
(#14) LEDISCH Don	
(#16) PERRY B	
810 PRINGLE Robert	928-8555
820 BRASUELL David	926-4607
BRASUELL William E	926-4607
825 BURKHART Larry	926-2368
830 RATHBUN Otis	928-7562
835 SCOTT Emmet	928-7483
840 HEINIS Gilbert J	928-3282
845 MASSE Stephen	928-7222
MASSE Victor J	928-7222
850 DAVIS John L	926-1674
855 GRIFFITH Thomas W	926-4828
860 BROWN Monty H	926-3829
SOTO Roger W	926-0366
865 ADAMS A C	
ADAMS Diana J	
NUNEZ Ray	
915 STRUBHAR D	
2809 MILLER Orln	926-0245
2812 FREIMARK Leo E	928-8093
FREIMARK Lorie	928-8093
2817 MORRIS Lawrence L	928-5739
2903 INGEBRETSON Paul D	926-9244

(Cont.)

DAVIDSON ST SE (Cont.)

2906	DAVENPORT Kenneth M ♂	926-3092
2911	KAUFFMAN Myron	926-1282
2914	ANDERSON DELMAR	
	CONTRACTOR	926-6430
	ANDERSON Delmer	926-6430
2919	YOUNGBLOOD Dennis	926-1079
2927	LEININGER Terry D ♂	928-9566
2930	No Information	
2935	CASE CO BUILDERS	926-0078
	CASE David T	926-8081
	MID VALLEY CABINET	
	AND SUPPLY	926-0078
2938	KRINGLE Lavern A ♂	928-2402
2942	ARNESON Bryan Rev	928-4271
3100	BOWER Richard K	928-4717
3105	SPRINGER Richard R ♂	926-7930
3110	OSWALD Robert L ♂	926-3259
3115	BOYER Marvin A	928-8235
3200	PEPPER D L ♂	926-6469
3205	BOLEN L R ♂	928-8541
3206	BARNETT Edgar L ♂	
3210	HYDE Wayne E	
3215	PRIVRATSKY David J ♂	926-2795
3225	DARR Curt	926-7100
3300	No Information	
3305	GLEASON Roy E	928-3996
3310	JOHNSON Bill R	926-7645
3315	WEBBER James ♂	926-8509
3320	STOOPS E W ♂	926-6326
3325	EIDSON William	

DENVER ST NE (0782)

N OFF 1ST AV EAST		
121	BALES Robert L ♂	926-4840
130	WINN F D ♂	926-2520
135	McDANIEL Willard ♂	926-6692
	STONE Lloyd B ♂	
WATER AVENUE INTERSECTS		
FRONT AVENUE INTERSECTS		
310	WITTWER Frank W ♂	928-4440
321	Vacant	
405	WALD Arlene L Mrs ♂	926-4521
	WALD Glenn	926-4521
	WALD Karla	926-4521

DENVER ST SE (0787)

S OFF E 1ST AV		
120	RUNKEL Aleta H	928-7437
401	Refused Information	
402	WISECUP William C Jr	926-3064
403	Refused Information	
405	FOSDICK Joel D Jr ♂	926-9242
406	DECKER W R	926-6321
409	HULTS Charles R ♂	926-3292
410	MITCHELL Ezra H ♂	926-1788
412	KUHLMAN Herman C ♂	928-7263
413	McQUEEN James ♂	926-7824
415	SHEFFIELD T M	928-9149
416	Refused Information	
417	GUPTON Alfred M ♂	926-2075
418	KUHLMAN L O	928-7298
420	AVERILL Raymond	926-6260
422	ANTRIM C W	928-9664
	ANTRIM Francis E ♂	928-9664
423	WILSON Lawrence E ♂	
424	JENKINS Floyd T ♂	928-7477
425	POWELL Lewis M Jr ♂	928-3743
426	SEEBER Theodore F	926-8263
429	STRANGE Wilma L ♂	926-4111
433	DAVIS Orville C	
467	WILLIAMS Marvin L	926-5161
	WILLIAMS Morris ♂	926-5161
SANTIAM HWY INTERSECTS		
940	Refused Information	
990	JUSTUS Billy R ♂	926-8390

DIAN AV NE (0782)

EAST OFF CENTURY DRIVE-SUDELL TRACTS		
2600	RICHARDSON Wayne V ♂	928-9225
3421	WILLIAMS Roy S ♂	926-3958
3437	BRIDE'S ON A BUDGET	928-4366
	MATTHEWS Earl D ♂	928-9285
	MATTHEWS Larry	928-9285
3480	No Information	
3505	NIEMI Elmer ♂	928-7624
	NIEMI Marley H	928-7624
3515	CRAPSER Richard L	926-3906
3525	MESSINGER Russell J	926-3647
3529	ZEGERS Richard T ♂	928-4750
3580	BAKER Ada	
	TRUETT Leonard ♂	926-8336
3625	HOPKINS Emery W ♂	928-2428
3629	Refused Information	
3653	SCRAMSTED Albert L	928-4992
	SILLS Delbert D	
3656	BURT Gregory	926-7562
3660	FOSDICK Gary	926-0049
3690	RICHARDSON Matilda	928-9878

3690	PARKER Steven M ♂	926-9665
3697	FOSDICK John L ♂	928-3727

DOGWOOD LN NW (0787)

W OFF SPRINGHILL RD-NORTH ALBANY		
140	DUNN Arthur Rev	926-4143
150	(res) PAULSON Joseph W Dr	
	♂	926-2131
210	BASON Richard H ♂	926-3611
236	McCOY Ken D ♂	928-9237
240	DRAKE Harold J	928-4017

DUNLAP AV NE (0797)

EAST OFF CENTURY DR		
3511	BRAWN Luan	926-3157
	BRAWN Paul A ♂	926-3157
3513	WALTER Robert	
3515	GILLSON Harold ♂	
3527	McPHERREN Edward O ♂	928-3196
3532	MUIR Ellen	926-4987
UNDERWOOD		
	LANDSCAPING INC	928-3448
	UNDERWOOD Violet	928-3448
	UNDERWOOD Walt ♂	928-3448
3542	LAWSON Mary ♂	926-6540
3555	WELLS George ♂	928-8601
3575	MARSHALL Billy	928-8914
	MARSHALL Edwin L ♂	928-8914
	MARSHALL James	928-8914
	MARSHALL Robert	928-8914
	MARSHALL Susan	928-8914
3585	FENN Alvin L ♂	926-4872
	FENN Denise	926-4872
3595	PHILLIPS Daniel J ♂	926-5358
3645	DAVIS Albert W ♂	928-7952
3749	HEMMINGSON A M	926-0193
	HOOPER Kevin	
	KAST Mitch	
3843	FELDTMAN Sandy	926-4052
	FELDTMAN William E ♂	926-4052
3855	DARWOOD Dan	928-2161

EARL AV NE (0802)

EAST OFF CENTURY DR		
3450	SUCH Jim L ♂	926-4705
3460	GRILL Edward O ♂	926-3219
3469	Vacant	
3471	Vacant	
3480	PARKER Michael A	926-9783
	PARKER Mike	926-9788
3481	BARKER Forrest W ♂	926-2077
3487	BAULT Lester ♂	926-6532
3491	ROOFENER Larry	928-2730
3499	CROOK Carol	928-2812
	HOUSE Raymond	
3505	Refused Information	
3509	BRONSON Charles G	928-7510
3510	PARKER E E Sr	928-4202
3519	McKINNEY Billy R	926-9555
3520	PARKER Laura J ♂	928-7863
3521	CRUSE R	926-2738
3523	PARKER Irving D ♂	926-8993
3525	Vacant	
3532	Vacant	
3535	HARVEY Vernita Berlee	926-3078
	OUSLEY Lewis	926-3078
	(res) SZEPEKOWSKI Edward J Dr	
3604	Refused Information	
3605	JANSSEN Bernard R Jr	926-8463
3610	AMUNDSEN Edward L	926-7925
3613	HAIMA Douglas C	
3615	BEARDEN Joe L	928-2837
	TUTTLE James A ♂	926-5707
3698	No Information	
3705	BLOOD Blaine	928-9678
	DeLEON Jose G	928-7314
	NORTON Edward C	926-5674
3725	DUKATZ E L	926-8473
3735	AMUNDSEN Ralph E ♂	926-4342

ELEANOR AV NE (0807)

EAST OFF CENTURY DR		
3456	WOOD John R	
3460	Refused Information	
3462	No Information	
3470	WHITEHEAD Mr	
3488	Refused Information	
3489	NAGEL Donald D ♂	926-0944
3496	MATTHEWS Barry D ♂	926-2814
3503	WELDON J O ♂	928-7715
3503	MESSINGER Ronald	
3526	EWTON Donald	926-0675
	NELSON J S	
3536	LAYMAN Alvin C	926-0572
3706	Vacant	

ELLSWORTH ST SW (0817)

S OFF 1ST AV		
1	CITY CAR PARK	

2 TRIPP & TRIPP REALTORS..... 926-1521

4	STODDARD	
CHEVROLET-USED CARS		
119	RAGLAND Darl	926-4785
122	SHEAR SYNDICATE THE	926-2323
130	HEMMINGSON PIANO	
	SERVICE	926-7759
	TUCKER MUSIC CENTER	926-7759
204	MANSFIELD MILLS INC	926-8987
205	UNITED STATES NATIONAL	
	BANK OF OREGON-ALBANY	
	COMMUNITY BRANCH	
	'HEAD OFFICE PORTLAND	
	OREGON'	926-9433
210	COSTA DAVID FRANCIS	
	JR & ASSOCIATES	926-2263
	(ofc) JERN JOHN A DR	926-2124
	(ofc) MEDCRAFT RICHARD	
	S C	926-2263
222	SPORTHAUS ALBANY	928-2244
226	PONTIUS & PONTIUS	
	REALTORS	928-3386
	WILLAMETTE	
	PRODUCTION CREDIT	
	ASSOCIATION	
230	(#7) COE Florence B	926-3190
	(#8) WRIGHT William D	
231	BOOCK & REILING	926-6021
	FIRST HOME LOAN	
	INSURANCE AGENCY	
	INC	928-3393
	HOME FEDERAL SAVINGS &	
	LOAN ASSOCIATION	928-3393
	(ofc) BOOCK JOHN A	926-6021
	(ofc) BOOCK JOHN A JR	926-6021
	(ofc) REILING DONALD P	926-6021
232	RANSON & SMITH	
	REALTORS	926-5834
	WILLAMETTE MEML	
	PARK-OF-C	926-5834
310	BOTTS DENNIS CHEVRON	
	STATION	928-9600
332	Vacant	
4TH AVENUE INTERSECTS		
425	ANDERSON Emil ♂	928-8616
429	CASCADE BOOKKEEPING	
	SERVICE	
431	Vacant	
5TH AVENUE INTERSECTS		
505	STODDARD CHEVROLET	926-4236
520	ALLEN'S ARCO	
	SERVICE-DOWNTOWN	928-4454
522	RETAIL CREDIT CO	928-7816
524	CERAMIC ARTS DENTAL	
	LABORATORY INC	926-8325
526	(ofc) TEYNOR RALPH J DR	926-3771
528	NEW YORK LIFE	
	INSURANCE	926-8772
	(ofc) SANDERS VERNON D	928-9395
530	ALBANY CHIROPRACTIC	
	CLINIC	926-6911
	(ofc) HEWS RICHARD D DR	926-6911
6TH AVENUE INTERSECTS		
604	JIMS AUTO WASH	928-3874
627	COLLINS Steve P	928-2633
628	CHIP'S FAMILY	
	RESTAURANT	926-5813
704	BECKER Mitch	928-4026
	DONALDSON Dor D	
	HOXSIE Eric	
724	CARTER Johnie	926-0983
	LANE Jack F ♂	928-3180
725	TRIPP E E ♂	926-4929
727	JOHNSON M L	926-3608
8TH AVENUE INTERSECTS		
805	AAuum AUTUMN CHAPEL &	
	FUNERAL SERVICE	926-5541
	AAuum FUNERAL HOME	926-5541
822	DOHERTY Martin Rev	926-1449
	HEMMING Philip M Rev ♂	926-1449
	STEAD Mell Rev	926-1449
	SIMARY'S CATHOLIC	
	CHURCH	926-1449
9TH AVENUE INTERSECTS		
QUEEN AVENUE INTERSECTS		
1730	Vacant	

(ofc) KENYON RICHARD J		
DR		926-9611
(ofc) KLEVE ROGER A DR		926-9611
(ofc) PEDERSON G T DR		928-4531
715	COUGHLAN Lydia L ♂	928-9342
731	LUTHER Anna H ♂	928-7435
734	DENHAM Dean D	
740	KINGREY R A	926-0994
	MANN Garl A	
805	ALBANY DENTAL	
	LABORATORY	926-2417
	BROOKS R F	928-8414
	PHYSICIAN'S MEDICAL	
	LABORATORY	928-8414
808	BEIREIS LeRoy	926-1156
	BEIREIS LeRoy L ♂	926-1156
813	(ofc) WALTER H M DR	926-4644
821	BUNGALOW TAVERN	928-0832
	McDANIEL Melvin L	928-0832
832	JIM'S QUALITY MARKET	
	#1	928-3191
909	GREENFIELD'S INCOME	
	TAX SERVICE	
919	(ofc) MOORE RICHARD W	
	DR	928-8434
	(ofc) MOORE RICHARD W	
	DR	928-8434
920	STEBBINS PHARMACY	928-9161
	STEBBINS PHARMACY	928-9161
922	SARFF Leland F ♂	928-8151
926	BEAUTY LOUNGE	928-2297
930	Refused Information	
938	SACHET Marion ♂	928-8721
1007	HARRISON May M	928-8406
1010	KEN'S PHILLIP 66	926-7528
	ROBBINS PHILLIPS 66	926-7528
1011	STELLMACHER Allan C	926-1204
1015	ABRAHAM Linda	
1020	FITZGERALD Jimmie	
1027	(#29) SPRIGGS John	926-0510
1036	(ofc) HARRIS RONALD M	
	DR	926-7330
	(ofc) SORTE CURT B DR	926-4511
1115	ENGEMAN Joseph D ♂	928-8148
1130	FLOWERS Dutchess	928-4398
	GARCIA Fred ♂	926-2726
	(#2) BANKS Debbie	926-7593
1155	LANE Ethel L	926-2961
1201	COOPER James C	928-3130
1209	HARRISON Dale L ♂	926-9386
	SCARBROUGH Grady E	926-8427
1217	MANN John H ♂	926-3617
1219	LAMBRECHT Clara A	928-9157
1221	WILSON Leslie H ♂	928-3635
1225	BRAY Claude C ♂	928-8213
1230	SANDOVAL M	926-8017
1239	THOMPSON Goodwin R	928-2234
1240	SWANSON Ronald	926-3317
1273	FOUTS Ernest L ♂	926-1897
	FOUTS Ron	926-1897
1291	HENRY Daryl	928-5461
1295	McNEILLIS Tommie A ♂	926-6443
1305	BASS Terrence L	
1306	RICHARDSON M	926-1690
1315	VEITENHEIMER C V	928-8409
1318	BRYANT Barbara	928-7283
	BRYANT Juan	928-7283
1325	DRAPER Robert M	926-8085
1327	NOFZIGER Chris J ♂	928-9912
1329	BOOTH Charlotte	
1355	JONES Susan	926-9295
1375	JOHNSON Duane E	928-8312
1525	ZUHLKE Harold A ♂	928-7581
	ZUHLKE Michael	928-7581
1815	CHRISTENSEN Clyde A	
1835	DUNHAM Fred L	
	DUNHAM Leslie E	
1915	MOFFETT William W	926-6244
1921	BAUER Victor C ♂	928-7537
1923	McGINIS George	926-3511
1925	ROUTSON Joyce	928-4549
1926	MAXWELL Donna	926-1332
2017	UTLEY Steven E ♂	926-3510
2021	TUMLIN Betty	926-5402
	TUMLIN James L ♂	926-5402
2201	COLEMAN Dan V ♂	928-0889
2211	McALPINE Don	926-9583
2215	SPRENGER M	926-3953
	(#3) BR	

ALBANY STREET AND AVENUE GUIDE

402 ERIN CREST NW (Cont.)

655 COYKENDALL Ivan J @ 926-4927
 660 CURTIS Eugene R @ 926-7128
 690 WORCESTER S A @ 926-3278
 720 HARRIS Burton K @ 926-4946

ERMINE ST SE (0827)

FROM SALEM AV S
 145 EDWARDS Charles L 926-6756
 210 MESSMAN John @ 926-4534
 215 DIERMIER Ronald E @ 926-6471
 220 NELSON G I 926-0282
 225 CLOUGH Jess W @ 926-1888
 230 ROSE Reg 926-3690
 235 STEWART Mabel @ 926-4529
 240 MARSHALL Marvin E 926-5325
 245 BARNES Paul N @ 926-7357
 300 LEWIS Roy L @ 926-0965
 305 EASTER James @ 926-0965
 310 SCOARSE Edith P @ 926-3014
 315 WATTENBARGER Dale M @ 928-3182
 WATTENBARGER Robert O 928-3182
 320 GOSS Hazel M @ 926-2588
 410 CRAY Susan J 926-7254
 RENFOLD Gayvn 928-4994
 412 ARBOGAST Darrell R 926-4196
 416 DAVID Mary 926-3816
 420 DOTTER Kenneth L 926-3422
 422 HIGDON Scott 926-6788
 424 FISHER Rex M 926-9389
 426 Vacant
 430 Refused Information
 432 MALLORY P 928-2741
 434 BICEK Diane 926-0566
 NIEVES Carlos 926-0566
 436 HARRIS David 926-5414
 WAGNER Barbara I 926-5414
 440 ULLRICH Stanley 926-0865
 442 EWERT Earl E
 444 WAVERLY TERRACE
 APARTMENTS 928-2004
 WILCH Richard 928-2004
 446 MORGAN Sher 926-2779
 PETERSON Vern E 928-8581
 700 CORNELIUS Tim 926-2544
 WHITNEY Floyd 928-1990
 705 WILSON William E
 710 LAIDLAW John 926-7178
 715 GRAY O L @ 928-3668
 720 BOUTZMAN Russell Lee @ 928-2185
 725 BRIGGS Harry S @ 928-3116
 730 ROSCOE Albert @ 926-1950
 735 BAUMGARDNER John @
 740 RAMIREZ Alice J @ 926-8318
 745 FORSYTH Carl D 926-6385
 750 CANIDA Neil A @ 926-4473
 810 RENOUF Dorothy L 926-5647
 822 KAUFMAN Russell @ 928-8581
 825 BUTTON Bruce L Rev 926-1836
 CURLEY Nell A 926-1836
 GRACE BRETHREN CHURCH 926-1836
 840 RAISL Daniel D @ 926-2306
 845 PETERSON Arthur B @ 926-4317
 850 WILSON Eugene @ 926-6251
 855 HARDY John C @ 926-6251
 HARDY Sylvia G 926-6251
 860 WARREN Bernice K @ 926-4664
 865 JELINEK Mary @ 926-0976
 910 KLUTKE George H @ 928-7656
 915 MELHEIM Severt 928-9831
 920 ELDER Wayne 928-1962
 925 Refused Information
 935 MOOR Thomas
 MOORE James B @ 926-4734
 945 MESPFL Kendall E @ 928-9346
 2204 BERNARD Glen R @ 926-9567
 2221 BENSON D
 2230 LAYMAN Roland E @ 928-2209
 2231 JOHNSON Rick 928-5311
 2241 HEITZMAN George D III 926-0237
 2244 GARLAND Garry @ 926-0992
 3105 PAGE Wanford 928-3857
 3120 JOHNSON Lyle @ 928-4763
 3145 KING H 926-7939
 3200 WRIGHT Orne 926-9543
 3210 DOUGHERTY George 928-7418
 3220 GOTHARD C C 926-3397
 3225 CHOLEWINSKI Eugene D @ 928-9064
 3305 THOMAS Roy
 TRUDELL T D 926-6925
 3310 CARPENTER Roland W @ 926-7115
 3315 NORRIS Arnold H @ 926-6210
 3319 ENNS Alfred D Rev 926-3612
 ENNS Elaine 926-3612
 3320 BALL David R @ 926-0946
 3330 CHRISTIANSEN Otto W III 928-7958
 3425 SNIPPEN H Dale @ 926-3983
 SNIPPEN Marilyn 926-3983
 3500 FOLEY Dale E 926-3661
 HAIMA Charlene
 3510 KASPAREK Ted A @ 928-9122
 KASPAREK Tony @ 928-9122
 3513 COOPER Maurice C @ 926-3752

ESTATE LANE NW (0832)
 EAST OFF GIBSON HILL RD-SEE
 PEACOCK LANE

635 ANDERSON Oliver P R 928-9848

FAIRWAY DR NE (0842)

OFF SPRING HILL RD-NORTH
 ALBANY
 109 GOODE Clifford F @ 926-5746
 117 CARTER Kenneth P @ 926-1752
 120 DECKER Gordon C @ 928-8083
 DECKER James C 928-8083
 125 PETERSON Ariel L @ 928-8276
 128 (res) KROPP Richard T 926-5337
 133 BRATAGER Alison 926-5664
 BRATAGER Robert G @ 926-5664
 BRATAGER Robert M 926-5664
 136 CLARK Bob M 926-1360
 141 WEBB Eugene @ 928-7111
 144 WIDMER Darlene 928-9772
 WIDMER Leon 928-9772
 149 MORELAND Clarke A @ 928-3004
 150 WARD Frederick H @ 926-2858
 WARD Jeff 926-2858
 151 DONNELLAN Claude E @ 926-1482
 SISSEL Lorina G
 205 BUTLER Lynn 926-3218
 BUTLER Rodger 926-3218
 210 STRATTON Matilda I 926-2188
 WHITE George R @ 926-2188
 213 DECKER Bruce 926-3598
 (res) DECKER Frederick L @ 926-3598
 221 Vacant
 229 THAYER Chester @ 928-4077

FERN PL SW (0852)

EAST OFF LAWRIDGE ST
 1413 ELLSWORTH James 926-7419
 1417 CAPPS C P 926-0322
 1421 APPLIGATE R M 928-8826
 SCHULTZ Elsie B @ 926-1259
 1425 GALBRAITH William D @ 928-8197
 1433 WEBSTER Jack N
 WELLS George
 1437 FREEMAN Norman J @ 928-8118
 1441 MORGAN John B Sr @ 928-9733

FERRY ST SW (0862)

S OFF 1ST AV WEST
 FIRST CHRISTIAN YOUTH ANNEX
 SEARS SERVICE DEPARTMENT WAREHOUSE
 110 ALBANY REGIONAL ART ASSOCIATION INC 926-2737
 HENSHAW REALTY 926-4277
 PLEIADES 928-7197
 122 GREATER OREGON WORLD WIDE TRAVEL BUREAU 926-8628
 124 HOWARD J F
 126 BILLIE'S BEAUTY WORLD 926-0195
 SULLIVAN Billie 926-0195
 130 JEAN'S HEALTH AND HAPPINESS STORE 928-2213
 136 PAYLESS DRUG STORE APPLIANCE CENTER 928-4166
 2ND AVENUE INTERSECTS
 200 Vacant
 234 SAVAGE Donald 926-7524
 302 ALBANY LBRY-DOWNTOWN BR 926-6681
 328 BARRETT Carleton Mrs 928-8631
 (#1) MILLER Madge F @ 928-7277
 (#2) HENDERSON Alice 926-3850
 (#3) DRAGOO Evelyn 926-3512
 432 FIRST CHRISTIAN CHURCH 926-8606
 SENIOR CITIZENS CENTER 926-8571
 506 TEMPLETON Lloyd @ 926-2882
 530 ISOM Annette 928-9110
 ISOM Capdenne @ 928-9110
 ISOM Michael 928-9110
 532 MORGAN Gerald M 926-7004
 627 LOONEY Thad J @ 928-4789
 LOONEY William D 928-4789
 628 CARPENTER Emil
 EWING M 926-3484
 GRIVAS E A 928-9336
 LABARR Nora I 928-2257
 THOMPSON James L 926-3947
 (#1) CAMNITZ Augusta 926-4778
 (#2) HYDE Violet M 926-1602
 (#3) KIPPER Ray J @ 926-1489
 (#4) BLAKE Cordelia G 926-1991
 (#7) RALSTON Rola E Mrs 926-6819
 (#10) STARR Ken c 928-8288
 714 TENBROOK Walter R Mrs 926-1628
 723 BUIKE Katherine @ 928-9583

BUIKE Otto R 928-9583
 8TH AVENUE INTERSECTS
 807 ADAMS David Rev 926-3400
 GRICE Terry @ 928-4074
 810 JOHNSON Philip L @ 926-0567
 817 Vacant
 824 MICHELE Wayne A @ 926-5726
 827 NEILSEN Louise
 837 PIPER Fred E @ 928-8934
 838 PENDLETON William M @ 928-9301
 9TH AVENUE INTERSECTS
 904 NIELSEN Edward J @ 926-8087
 908 FISHER M M 928-4770
 JONES W D @
 MAFZIGER Ralph 926-4556
 METRO CAPRI APARTMENTS 926-6376
 MICHELE George H Mrs
 NEWCOMBE Mike A 926-1424
 RODDY Maude @ 926-5714
 (#1) SOULE Harold A 926-4187
 (#2) FISHER Clarence Mrs
 (#3) LAFEAR Mildred M
 (#4) BUCKLER Claude L 926-6376
 (#6) BRYANT O P 926-1783
 (#8) JOHNSON Grace E 928-4727
 (#10) LIND Peggy 926-9659
 (#11) FRIZZELL John 928-7423
 (#12) WEGNER Cecil B 926-0890
 928 BURCK Willie C @ 928-3319
 CUDA Steve III 926-9341
 PALMER Carol P 928-4513
 PALMER Kenneth B 928-4523
 (#4) PATTERSON Mark 926-7698
 940 HOISETH Lloyd P 926-7869
 (#3) BARKER Steve W 926-7806
 952 SCHROEDER John M 928-4079
 (#1) CHRISTMAN Dorothy L 926-9995
 (#1) HUMPHREY Diane 926-9995
 (#2) GREEN Sherry 926-7973
 (#2) GREEN Sherry 926-7973
 964 HECKART Harvey L 926-7909
 SPRAGUE Daniel 926-2521
 SPRAGUE William 926-2521
 SPRAGUE William R 926-2521
 964 MULLER Melba 926-3603
 ROSSMAN D C @ 926-3603
 976 HEIL Don 928-7614
 McDONALD Jay 928-7614
 STEINBOCK Dennis 928-7614
 978 JACKSON John C 926-9577
 1105 HENDERSON Philip John 928-8382
 HENDERSON Ray Mrs @ 928-8382
 1106 PAULUS Larry W 926-0294
 (#2) SCARBOROUGH Ann
 1121 RICHARDS John A
 1122 MALMSTROM James P Jr 926-4320
 1131 KEYES P E @ 926-3437
 12TH AVENUE INTERSECTS
 1204 BENJAMIN Bruce E 926-5927
 1205 BENJAMIN Bruce E 926-8557
 JIMMERSON R E @ 928-1711
 1212 ODELL Allen Rev @ 928-7630
 1215 CAUDLE TREE SERVICE 928-3407
 1220 GOLDSON Henry E @ 928-8330
 1230 DICKSON Robert J @ 928-7695
 1240 KETSDYER Henry G @ 928-9855
 1244 WILBORN Gary R 926-5996
 WILBORN Robert C @ 926-5996
 1248 RUARK Lester V @ 928-9622
 1250 DELK Thomas K @ 928-3524
 QUEEN OF HEARTS 928-3524
 1600 CAB-FAB 928-9432
 JOHNNIE'S CABINET & BUILDING SUPPLIES 928-8432
 SHORTYS CABINET SHOP 926-1961
 1624 HURLEY WOODWORKING 926-8422
 1824 Vacant
 1826 Vacant
 1828 Vacant
 1830 (#A) BAKER Rodney W 926-6800
 (#C) WRIGHT Jerry S 928-9406
 1832 (#1) FOX Deborah 928-9406
 (#1) FOX John M 928-9406
 (#2) WECHENSKY Randy G 928-2908
 (#4) PHELPS Gerald A 928-1983
 1900 RAKISH Paul 928-2051
 1902 PINCKARD Richard A 926-7459
 1906 AMMANN Alvin W
 1908 JOHNSON Mark D 928-8400
 1914 Under Construction
 1935 Refused Information
 1940 GAGE Arden J @ 926-3653
 2100 Refused Information
 2102 ADAMSON Thomas J 926-4552
 KROESSIN Danon 926-4552
 2105 DUNCKLEY Ronald E 928-2789
 2107 HAWKS Paul 926-9774
 2110 KATKA Doran W @ 926-0852
 2112 KERNS Theodore B @ 926-5958
 2120 Vacant
 2130 RUDZIK Ralph E @ 926-1661
 RUDZIK Ralph Jr 926-1661
 RUDZIK Timothy J 926-1661
 2132 GREEN Robert F 926-1159
 2135 Vacant

2136 DANIELS Mildred L 926-6301
 2140 GARIN William H @

FIR ST NE (0867)
 OFF WEST END OF KNOX BUTTE AV NE

620 LUCHT Jimmie L 926-0058
 630 Vacant
 639 SWEETSER Roxie 926-2677
 640 OLSON Mildred L @
 PARK T A
 700 SHAFER Edith L @ 928-2283
 710 WHITE William F 928-3485

FISHER LOOP NW (0868)

1709 WHITTINGTON James A @ 928-4472
 1717 COLLINGSWOOD Ed @ 928-8932
 COLLINGSWOOD Edward E @ 926-8932
 1718 EDWARDS Michael Y @ 926-8838
 1725 ETCHART David M @ 928-3558
 1726 DURBIN Stanley C 926-5743
 1733 STROUD Jeffrey G 926-3007
 STROUD Wendell H 926-3007
 1801 TRUE Jack L @ 928-3378
 1802 BINGHAM Linda 926-6607
 1809 FREEMAN Keith F 926-1727
 1810 LARSEN Vernal H 926-3581

FRANKLIN AV SE (0870)

3135 LUECK Gene @ 926-0602
 ROBIN HOOD ARCHERY LANES 926-0602
 3209 DeGROOT Richard H @ 926-5272
 3217 JACKSON John L 926-1138
 McNAIR William N 926-1138
 RODGERS Howard L @ 928-5607
 ROSE Steve L 926-1138
 3221 FLESHMAN Eugene H @ 926-4158
 3223 DONAHUE Tim D

FRONT AV NE (0872)

E FROM MAIN TO N WAVERLY DR NE
 ESPE John 926-8713
 McDOWELL Keith @ 928-8192
 1120 CLEVELAND Gary
 1130 WALKER V D @ 928-7427
 WALKER'S BEAUTY DEN 928-7427
 1205 MILLIGAN Robert I 928-7130
 1232 TANNICH J E @ 928-8608
 OAK INTERSECTS
 1305 ROINSTAD Sherry 926-0634
 1315 DEHM Hugh W @ 928-7723
 1325 VESPER Leo G @ 926-1894
 PINE INTERSECTS
 1330 FENN Robert W @ 928-8215
 FENN Stanley W @ 928-8215
 HARRISON INTERSECTS
 1342 HANNAFORD Alfred R @ 926-6426
 CLEVELAND INTERSECTS
 1405 SKELTON Evonna 928-7286
 SKELTON Kenneth L @ 928-7286
 1406 Vacant
 1410 RONER Paul @ 926-0495
 1411 TESKE Ernest H @ 926-1935
 1423 CORBETT Floyd Jr 928-7495
 1424 CHRISTENSEN James @ 926-5607
 1427 SMITH Ila L Mrs 928-9645
 1442 ARNOLD Clifford W Sr @ 926-2684
 1606 FORKNER Bob L @ 928-9300
 1607 ZELWEGER Leiland W 926-4569
 1616 MIRANDA Phyllis D
 1617 CADWALLADER W F @ 928-8985
 1629 HANNON Clarence R @ 928-9572
 1632 JORDAN O L 926-7369
 1640 THOMASSON William 926-1405
 DENVER INTERSECTS
 1703 McBRIDE Julius 928-9406
 1705 HELMER Jerald 926-5696
 HELMER Wayne H 926-5696
 1712 MOSHER Joyce M
 WILMOTH Robert L
 1715 GLEASON O Turner @ 926-4893
 1718 JONES Norman B 926-2116
 1725 ROSE Judson L @ 926-7101
 ROSE Malcolm F @ 926-7101
 1745 FOX Mabel Mrs @ 928-3293
 GEARY INTERSECTS
 1805 STRUNK Fern 926-5411
 STRUNK Ralph @ 926-5411
 1810 SKILLER Artie C @ 926-2086
 1820 WILKES K G @ 928-7165
 1834 SPIKER Lloyd M @ 926-3575
 1915 WEIS Lee R @ 928-8166
 WEIS Martin 928-8166
 1920 HUMBER Donald 926-4339
 WARNER Sharon L
 1925 MILLER Dale W @ 928-3162
 1926 GREEN Don 926-1327
 1936 ROE Wesley M @ 928-3286
 1942 DALESKY Stephen C 928-2948

(Cont.)

FRONT AV NE (Cont.)

1943 BEAUMONT L	926-5684
TICE P	926-5684
2004 CHRISTENSEN Douglas R	926-3331
CHRISTENSEN Susan	926-3331
2005 McMILLEN Ramona	926-0456
2015 KOEHLER Percy	926-2951
2030 CUNNINGHAM Gary	926-1933
CUNNINGHAM George F	926-1933
2034 MARQUIS David J	928-2280
2038 JOSEPH Clifford L Sr	928-9686
2045 KUNKEL D E	926-4081
2049 No Information	
2102 CASE Ray R	928-4027
2103 BIDDINGER Gladys H	926-3198
2108 HUMPHREYS K M	926-0971
2109 WHEELER John	926-7893
2112 SPEELMAN Terri A	926-9539
2116 PARKER Eddie F	928-2784
2119 SEEMANN Ted T	928-7716
2121 McCONNELL Irene	
2123 SAPP F L	926-4319
2128 MUNTER Forrest E	928-8325
2205 BAUGHMAN Flora E	926-3776
2209 BERRY Addie B	926-3827
2215 CYRUS Darrell R	928-9471
2219 CARPENTER Craig Carl	926-1074
2220 McLAUGHLIN M F	926-2139
2227 MOOR Richard D	
2228 DUNHAM Opal H	
MIXON Betty Jean	
2231 BOYLAN Wesley J	928-7137
2234 BRYANT Bill F	928-4624
2235 WYSE Lester Jack	926-6443
2236 EDWARDS Dudley	926-8933
2238 PHELPS Talbart	926-2073
2243 RUSK Forrest	926-6774
2300 B 'N J CAFE	926-0318
2304 DRUMMRND Arlene	
2304RAMER Chris	926-0255
2535 REID Walter D	
2951 NEBERGALL D E MEAT CO	926-1565

FULTON CT S (0875)

EQUALO REALTY	926-0172
2409 JEGGLIE Wendell W	926-7868
2410 GUFFEY A K	926-5372
2415 STAMPS Jerry L	
2416 No Information	
2420 CLAUSSEN Larry	926-3747
2433 MULROONEY Timothy L	926-9873

FULTON ST SE (0877)

S FROM SALEM AV	
HUTCHINS Robert	
140 RYALS Leon	926-2058
RYALS Robin L	926-2058
145 MARLOW Jack J	926-0556
210 FAULKNER Lawrence W	928-3172
215 MILLER Ralph F	928-7247
220 GENTRY Howard	928-3118
GENTRY Sharon	928-3118
225 FISK Albert G	926-5487
FISK Marion	926-5487
LILLIAN'S BEAUTY SALON	
230 KNOFER Darwynne C	928-8614
KNOFER Rodney	928-8614
235 LEW Howard	
LITTLE Mickey	928-9797
240 PUGH Leonard E	926-3021
245 KRAL Edward C	928-3467
300 BACON Nita Mrs	
305 GARRETT Roy L	928-9659
310 ROBBINS Janette	926-1078
315 LINDSEY Owen A	928-7445
4TH AVENUE INTERSECTS	
408 WAVERLY MEDICAL CLINIC	926-2131
(ofc) PAULSON JOSEPH W DR	926-2131
410 (ofc) WIPRUD CLARENCE W DR	926-1813
PACIFIC BLVD INTERSECTS	
629 HUSTON Gary W	926-9258
635 GONZALEZ Mildred K	926-5195
641 WILSON Gary D	
706 HARDING Linda S	926-7145
712 MYRONENKO Victor	928-8412
717 BRENNEMAN Tom	926-0168
718 JOSEPH Jeanette	926-1795
JOSEPH Kenneth	926-1795
JOSEPH Patricia M	926-1795
723 CUNNINGHAM Marvin D	926-7050
724 StCLAIR Clyde L	928-2885
YASAMI C M	926-3468
730 PARK Everett O	926-2854
735 SCHULER Paul	926-7086
740 HOMER Douglas L	926-3158
8TH AVENUE INTERSECTS	
805 DEROSSETT Ray	928-2096
811 MASTERMAN Lois J	926-6548
814 ALVEY LaVon	
817 HEINTZMAN Martin	928-8286

820 HANSARD Teddy A	926-6473
822 GLASGOW Floyd	928-4249
823 GREGSON H E	928-3665
829 GRAHAM Earnest	926-7583
830 CLARK George Dennis	926-0424
832 HELLER David L	
835 DESNOYER C Mrs	926-2098
836 BURTON Sonja	926-9561
9TH AVENUE INTERSECTS	
900 McGOVERN Bertha	926-3927
McGOVERN Theodore	926-3927
905 UNRUH Denver J	928-2863
910 GROSS Isla Mrs	926-6417
911 WHITTED Dennis R	926-5790
920 GREEN Charles	926-8719
923 CARDNER Byron	928-4984
HAMMAGREN Rodney	928-9385
929 WOLFE Ronald S	926-7013
930 OLSON Carl 'Sam' E	928-8309
935 BESSENT Noel L	926-1317
941 LENOX Jack Mrs	928-9128
1906 ANNMANN Alvin W	
2224 POTTER Randy A	928-9543
2230 KIRKMAN Larry V	926-4753
2437 RIPPIN LaVerne K	926-8477
25TH AVENUE INTERSECTS	
2506 STEVENS Larry D	926-6623
2507 BLAIS Lewis D	928-3528
2514 HANSEN Clint	926-6837
2515 HOGAN Frank M	928-3549
2522 WINKENWERDER W	926-3864
2523 HARRIS E William	926-6323
2530 MEADER Don R	928-2181
2531 ARMATTA Joseph A	926-4702
2607 WEIGE Reinhold	928-9522
WEIGE Rita	928-9522
WEIGE Vance	928-9522
2608 EASTMAN J O	926-2171
2616 TRUE Carl A	926-2680
TRUE Dean	926-2680
TRUE Ronnie	926-2680
2617 ROBERTS Jim	928-3903
2625 COBLENTZ Fred	928-4803
GRISWOLD Charles P	926-8723
McMACKIN Gerald E	
27TH AVENUE INTERSECTS	

GALE ST SW (0882)

RUNS BETWEEN 10TH & 16TH	
1002 STAFFORD E	926-0379
1004 BENSON H C	928-8204
BENSON Rilla	928-8204
1005 PETERSON Ken	
WHITLEY G A	926-6753
1007 COLPITTS Jan C	
1010 McDOWELL Burrell	928-2613
1012 Vacant	
1012 (res) SANDERS Vernon D	928-9395
1020 LOSTROM Charles H	928-9617
1022 O'DONNELL James J	926-9711
1025 SHARRAH Bruce R	926-1027
SHARRAH Cliff	926-1027
1030 BROWN Lawrence L	926-3448
BROWN Lori	926-3448
1035 TELLVIK Anne M	926-5675
1105 BEALL Robert A	926-1660
1110 BIRCHFIELD John K	928-7192
BIRCHFIELD Milt E	928-7192
1140 BACKER Connie	926-3559
BACKER Kristine	926-3559
BACKER Stephen Charles	926-3559
12TH AVENUE INTERSECTS	
1240 FAIRCHILD Barbara F	928-8545
FAIRCHILD Kenneth	928-8545
FAIRCHILD Leonard K	928-8545
13TH AVENUE INTERSECTS	
1310 VanERICKSEN Susan	
VonERICKSON Gary	926-6395
1313 No Information	
1313 (res) HAGEDORN Richard B	926-0131
1315 CHISHOLM Joseph M Jr	926-5236
1370 PECK Richard W	

GEARY ST NE (0887)

N OFF 1ST AV EAST	
103 No Information	
115 MILLS Kenneth M	926-8293
125 HAIGHT Virgil L	926-4931
120 DENTON A M	926-1754
WATER AVENUE INTERSECTS	
205 GARTNER C	
HENDERSON Anna	928-9288
206 JOHNSON John E	928-9667
213 HARDING Bruce R	928-9715
215 CARTER James L	926-3304
216 CONNESS Earl	928-2475
220 JENSEN Bruce	928-9666
JENSEN Harold E	928-9666

400 PEARCY Lennie C	926-2734
406 SHINE Kathy J	926-3490
SHINE Patrick J	926-3490
430 HUB CITY CONCRETE CO	926-2145
531 OREGON BARTILE ROOFING PRODUCTS INC	928-9531
WALD CONSTN INC	928-3802

GEARY ST SE (0892)
S OFF 1ST AV EAST

202 HAGAN Jimmie	928-2223
335 SCHRAM William C	926-2929
402 MELLEBERGER Barbara	
SHEELEY Ken	926-8276
404 BRINSON Thomas J	926-0425
406 MAINES D H	926-8482
MAINES Leta	926-8482
407 NIEMANN George L	928-8714
NIEMANN Harold	928-8714
408 TAYLOR Walter F	926-8739
410 ALBERT Robert	928-4833
412 WILLIAMS W L	926-2049
425 STEELE Inez E	
431 FORSTER Opal V	928-3481
505 EGAN C E	926-2512
520 WAGNER Oliver A	
525 NICKEL Theo E	928-9159
526 BAGWELL Roma	926-9217
535 ALDRIDGE William	928-7488
615 LUND Graydon A	
LUND Jennie G	
(#2) FISHER Emily M	
625 AVERILL Clarence C	926-1210
628 GROVE Clifford	926-8065
635 DOLEZAL Albert V	926-2768
644 BISHOP Lucille	926-6280
821 Vacant	
905 Vacant	
910 COURTWRIGHT Lester L	926-2945
935 ALLEN Thierry S	928-2151
BRUNER E Louise	
940 REDSHAW James	926-3155
950 MILLER-HAINES BUILDING SUPPLY	926-4438
955 BOYD William T	926-3193
956 TWO WHEEL HORSE	928-1155
1011 (#35) SHANNON Gwendolyn J	
1012 Vacant	
1010 FORSYTH Bessie	926-6975
HORNER George A	926-4635
KELLEY M J	
KIRKENDAHL Lon D	926-1844
LAMPERT George F	928-4911
NELSON Virginia D	926-3979
NICHOLS Tom	928-9585
PERIWINKLE TRAILER COURT	
RODGER J Carrol	926-1844
(#2) DARBY N L	926-3497
(#3) TRANSUE Flora E	928-2794
(#4) SMITH Bessie	
(#5) DeLAIR Carolyn	928-9049
(#5) DeLAIR Kathy	928-9049
(#5) DeLAIR Ronnie	928-9049
(#6) HAGEMAN Gus Mrs	926-6541
(#7) YORDY Pansy	928-2065
(#8) WENDEL C R	926-7238
(#9) WOODWARD Leonore	
(#10) DRAPER Barbara H	926-6617
(#11) SCHMIDT Mamie	926-9936
(#12) GRUEN Nell F	926-4912
(#13) SCHULZE Ida	928-3991
(#15) NELSON Loren	926-3116
(#16) ANSTINE Mary	926-3387
(#17) DORNATH Curtis	926-8926
(#18) CHAMBERS Arthur A	926-0662
(#19) BEESON O V	926-8047
(#20) SHELER Dorothy	928-2120
(#21) GUNDERSON Magner	926-8959
(#22) JENSEN Christine	928-2617
(#24) UNGLSEBY Elmer	926-4301
(#25) CARY Bertha R	926-3979
(#28) RANDALL Lloyd J	928-6765
(#28) PHILLIPS Ertus E	926-3147
(#29) MOTTER Nellie E	926-5156
(#30) CLOCK Mabel B	928-7615
(#32) KUTSCH Charles J	928-3128
(#33) HOFF Bertha A	928-7125
(#34) BARNES Gracie L	926-0332
(#36) KVANVIG Joseph A	926-2942
1045 ALBANY WHEEL & EXHAUST	926-2732
1125 DUNN Viola	928-8390
1145 WHEELER M L	
WHEELER Mel	
1155 HARRIS Gregory	926-8902
1240 OBERSON Henry L	928-7685
1249 WHITED David M	928-4318
1310 MOORE Charles W	928-7921
MOORE Robert J	928-7921
1320 SUHR Walter A	926-2884
WALT'S SAW SHOP	926-2884

1324 HILL Edwin	928-7923
1335 Vacant	
1435 EARLS James W	928-2294
MEANS Russell	926-5954
1525 OGDEN Jay W	926-1772
RUSSELL Joie	926-8964
1530 BERRY Jimmie D	
WINNIE Lavern	928-1501
1536 CHAPIN Charles R	926-1059
1540 HASH Lizzie	926-3096
1620 Vacant	
1630 RABER Gerald	
RABER Linda	
1635 SHINDLER Andy	926-3140
1640 Under Construction	
1640 (#2) HOYT Lorraine	928-5112
(#3) JUSTICE Andrew	
1641 PETERSON B A	926-8781
1645 DUFFY D	
1655 BALL Ray L	926-1640
1700 BARTLEY ELECTRIC MOTOR & ARMATURE SERVICE	928-4988
1740 PRAIRIE MARKET NO 434	926-9219
1910 BURRELLE Lena E	928-9559
1960 REYNOLDS Bobby	928-3221
REYNOLDS Robert	928-3221
2010 ROTH Joseph D	928-3695
2020 SCHLEGEL Mabel	928-7450
2030 MILLER P L	928-9319
2110 ALBRIGHT Don R	926-2305
PINK ELEPHANT THE	926-2305
2115 OEDER Eugene G	926-2972
OEDER Gary	926-2972
OEDER Steven	926-2972
2120 YODER Douglas	926-2332
YODER Glenn R	926-2332
2125 SHEFFIELD Leonard	926-5459
2130 Vacant	
2135 WENDEL Dick W	928-4888
WENDEL WOODWORKING INC	
2210 JOHNSTON Erman K	928-3588
2225 WHITEHEAD Raymond H	926-1805
2235 MYERS Debra	928-8407
MYERS Vincent	928-8407
2245 BORST David	926-1631
BORST Robert	926-1631
2255 Refused Information	
2315 HAGAN Cecil F	926-4787
2320 RICHARDSON Jeanne M	926-6695
2418 SOUTH ALBANY COMMUNITY CHURCH	926-4762
2512 GREGOROFF Bill	926-4621
2515 JIM'S QUALITY MARKET #2	928-3691
2602 BOLMAN Estel	926-5717
2610 DOYLE Patrick F	926-7165
2618 LYNN Dennis	928-7290
LYNN Robert K	928-7290
2706 REAGH Chester P	
2714 ANDERSON Rodney G	926-8515
2722 GOODMAN James L	928-9626
2727 SOTO Robert	928-3484
2735 BONDE Robert E	926-7508
2800 CAMPBELL Ricky	928-8751
CAMPBELL Sidney E	928-8751
2805 GEARY STREET MARKET PARKER Charles W	928-3429
PARKER Nancy I	928-3429
2808 THOMAS Glenn E	926-6868
2810 DOVE Robert T	926-5397
2813 MOORE John M	
SCARBOROUGH Mildred	928-4707
2906 STONE William T	928-3202
2911 POITRAS Lawrence	926-3645
2914 HOWARD Richard A	928-8775
2919 EVANS Oriat T	928-7191
2922 HALL Charles	928-3605
HALL John	928-3605
HALL Stephen P	928-3605
2927 DOWLING Bruce	926-5608
DOWLING Ricky	926-5608
DOWLING Robert B	926-5608
3000 WAGAR Gary L	926-7256
3008 ANDERSON Jason T Jr	928-7640
ANDERSON Steven	928-7640
3009 LAYMAN Frank W	926-4961
LAYMAN Richard	926-4961
3016 BROWN Richard A	928-4661
3104 MORTON Ray R	926-8317
3119 WRIGHT William C	926-5274
3120 HEINTZMAN Richard	928-2095
3127 KREGER M A	928-2228
3205 PENNINGTON Terry L	928-2270
3208 JESSE Walter F	926-2852
3213 BUSSARD R D	926-3334
3216 KIENLE Keith M	926-1002
3221 BRADEN Larry E	928-7448
3304 KETSDEVER Henry R	926-2694
3309 ALVIN Jo	926-8348
3312 BUERGE Lester	926-3731
3317 HOPKINS Donald C	928-8255
3405 WILSON George F	926-6710
3408 MARRS Richard E	926-3288
3413 MARK Maureen	928-8423
MARK Wing M	928-8423

GEARY ST SE (Cont.)

3416 WILEY Archie @	926-9261
3421 MORITZ Herman F @	926-0478
3504 WOODS Ray M @	926-7285
3509 THOMPSON Paul E	926-0449
3512 EDMETT L Wendell @	926-2932
3515 WEAVER Gary	926-2922
3520 HAY Russell @	
3524 Vacant	
3603 MEADE Donald E @	926-8464
3608 MUELLER Arthur	926-6291
3609 KEESSE Robert W	926-6549
3616 FARMER Katherine @	926-8813
FARMER Sarah @	926-8813
3617 HARDESTY Aden E @	926-3811
3619 No Information	
3624 HANSON Harry Jr @	926-9480
HANSON Harry M @	926-9480
HANSON Richard	926-9480
3625 RUDISEL Bobby D	926-7144
3627 METZ Dennis S	926-4673
3635 JAMISON Lee	926-8342
JAMISON Lee @	926-9362
3702 BRAY Bruce Dean	926-8246
3703 SPURGEON Roy B	926-8213
3710 KONOPA Tom Jr @	926-7442
3713 ROACH Delbert F	
3718 RITCHIE Donald E @	926-7350
3801 CROOKE R C	
3803 No Information	
3806 BYLUND Bennett E	926-1097
3812 CHAPMAN George L @	926-3829

**GIBSON HILL RD NW (0897)
EXTENSION OF N ALBANY
RD-NORTH ALBANY**

1008 GRINDEL Steven L	926-1354
GRINDEL Vincent	926-1354
1033 PETTY Oliver W @	926-7924
PETTY Walter	926-7924
1282 THOMASON Karl M @	926-3927
1320 MOORE Guy @	926-8500
1383 No Information	
1407 LAMB Donald W @	926-6884
LAMB Linda	926-6884
LAMB Michael D	926-6884
1415 No Information	
1431 SHIRLAND Larry E	
1436 PURDUM Ronald L @	926-8281
1437 BONTRAGER Orval L	926-3620
LEE TROPICAL FISH	926-3620
1438 SJOVIK Knut @	926-0397
SJOVIK Man Ann	926-0397
(ofc) SJOVIK KNUT	926-0397
1450 COPE Kenneth @	926-1028
1452 No Information	
1612 FURMAN Carl W @	926-7032
1744 BIVENS Terry	926-9192
BIVENS William D	926-9192
1990 HUFF Claud A @	926-2955
2335 CRAIG M V @	926-3916
2350 PANKRATZ Louis B	926-6243
2517 FOLEY Delores	
2549 PHELPS L Ken @	926-3932
2652 KRABER Bert C @	926-2828
2669 ANDERSON Lawrence D	926-2807
2673 HARLOW E Dewey @	926-3573
2706 MOLLETT Glenn R @	926-3966
MOLLETT INC	926-5102
2711 HARDER Robert	926-8356
2714 ENGSTROM Donald R @	926-8886
2746 HINZMAN Ernest	926-6237
2785 HANBY John	926-9835
2857 FODGE Robert P	926-7481
2909 HUMPHREY Walter	926-6373
2912 KLEVEN Emma @	926-4153
2930 NEEDHAM James K @	926-9385
2947 BILYOU Kenneth M	926-1191
KLAUS Lydia	926-3782
2949 LOCKWOOD Timothy C	926-2458
2960 HAMPTON Terry D	926-4245
2983 DEAL Alfred @	926-4022
2986 HAMPTON Delmar D	926-3730
HAMPTON Karen L	926-3730
3176 SHAW Gregory A	926-5642
3210 THORN Gerald W @	926-4353

**GIBSON WAY NW (0902)
NORTH OFF GIBSON HILL RD-NORTH
ALBANY**

1604 WILLIAMS Robert E	926-3756
1607 SALO Elmer	926-2741
1619 DUEBALL Holt S @	926-2407
1682 SOMMERS Eldon F @	926-3859
1683 MANSFIELD David E @	926-4089
1734 HILDEBRANDT Louis H	926-2918
1827 KREUTZKAMP Fred @	926-8834
1832 WISECUP William C @	926-0276

GLENWOOD ST NW (0904)

4050 SANDERS C W @	926-3969
4065 DUNAGAN Vernon B @	926-7735
4095 HEYERLY Elmer	926-8718
4130 JOHNSON Roger R	926-9055

4165 LOCHNER Allen L @	926-7336
4180 JOHNSON Roger R @	926-9055
4205 NICHOLS A R	926-0748
NICHOLS Glenn	926-0748
NICHOLS Greg @	926-0748
4250 RLARK Verle D	926-6206
4265 WEAVERLING Albert R @	926-7753
4290 OLEMAN Rodney D	926-9514
4305 CHANDLER G L	926-7920
CHANDLER G L	926-7920
4330 GEESON Bruce	926-4227

**GOLDFISH FARM RD SE (0905)
BETWEEN KNOX BUTTE RD EAST
AND SANTIAM HWY (HWY 20)**

430 SCOTT Jasper T @	926-9939
454 NORRIS Terry E @	926-7833
476 MEYER Clara A Mrs	926-8780
MEYER Glenna	926-8780
488 McMACKIN Richard K @	926-1824
550 MAGATHAN Robert L @	926-6279
STECKLY Harold D	926-7773
588 STECKLEY Larry	926-2103
STECKLEY Lydia @	926-2103
680 COMMONS Ward	926-1997
JONES Don R	926-2643
715 WILDER Donald	926-7935
746 POTTER R A @	926-3648
772 BARRY James E	
FINCH James E	
JIM'S AUTO SERVICE	926-4133
834 RICHTER'S AUTO-TRUCK & APPLIANCE	926-8217
880 BOWMAN Leroy E @	926-7018
892 MARTINAK Robert @	926-9072
927 WRIGHT Cheryl	926-8077
WRIGHT Everett @	926-8077
990 MOSS Bert II	926-9278
999 CARTWRIGHT Gary E	926-4243
1000 FINCH Ronald	926-2608
1010 WOOD TRUSS FABRICATORS INC	926-6898
1052 BERTS AUTO WRECKING	926-1470
MOSS Bert @	926-9296
MOSS Edward	926-9296
1057 MESPELT Vern	926-4182
SCHROYER Louise J @	926-5701
1130 WATTENBARGER O B	926-9463
1259 McDONALD John	926-6981

**GRAND PRAIRIE RD SE (0907)
STARTS AT S GEARY & RUNS TO
WAVERLY DR & CONT AS #10
GRANGE RD**

1810 LIPSEY DALE EXXON SERVICE STATION	926-3907
1832 EMHOFF Edward T	926-8057
EMHOFF L	926-8057
EMHOFF Lolita	926-8057
1931 ANDERSON J Thomas @	926-7218
ANDERSON Velma @	926-7218
2022 CHILDERS David	926-0938
RAMER Kathy	926-8471
RAMER Ken	926-8471
2111 KLAUSING Fred A @	926-0450
KLAUSING Jeff	926-0450
KLAUSING Russ	926-0450
2521 MILLS Elaine	926-2712
2600 GOODHOUSE Donald H	926-1149
2614 Vacant	
2710 COSTA Anthony H @	926-7057
2914 EASDALE Don E @	926-9903
3016 DOLECHEK Kenneth J	926-6109
3029 STUTZMAN Greg L	926-8270
3085 LEEDY Jim @	926-3184
LEEDY Taylor L	926-3184
3171 MARQUIS James L @	926-8318
3320 HEYERLY Dan D	926-9872
HEYERLY Ernest J	926-9872
3610 GRAND PRAIRIE GRADE SCHOOL	926-8480
3750 BECKNER Debra	926-3278
BECKNER John C @	926-3278
3753 JOHNSON Donny	926-9519
3860 LOPEZ Raymond H	926-8947
WILLIAMS Dennis K	926-2689
3920 BICKERS Lon Leah SAMS & SONS WEATHER STRIPPING	926-7923
SAMS Robert H	926-8937
BROWN C F @	926-9371
4024 ERNST Ronald E	926-6383
4068 CATE Gerald H @	926-7093
CATE Larry	926-7093
4128 JARRELL Robert L H	926-0088
4162 DeSIMONE Angelo J	926-4969
4190 SAYLOR Richard M @	926-1387
4240 GOOD Ed @	926-3951
5046 ROLFE Clara Y	926-0071
ROLFE R V	926-7457
7860 COAKLEY Gary D	926-2429
7940 SHEPHERD James	926-2076

7950 ANUNSEN Roger A	926-4473
7990 WATTS Yoko	
8040 ROHRER Keith W	
8070 EASH Carolyn L	926-2451
FIELD Marjorie	926-2451
8130 DAVIS R H	926-4686
8140 MORRIS Gerald @	926-5994
8250 HAMMOND Robert F @	926-9562

GRANDVIEW NW (0909)

2222 Vacant	
2415 Vacant	
2438 RISCOL Robert R	926-9346
2550 GRIMMETT Dale W	926-3821
2565 KNAPP John H @	926-7217
2600 Vacant	
2611 GREINER David W @	926-3246
2632 OCHSE Howard	926-3827
2644 Vacant	
2648 SARFF James B @	926-2713
2656 RUARK Gene L @	926-6130
2662 Vacant	

**GREEN ACRES LANE NW (0912)
W OFF SPRING HILL RD-NORTH
ALBANY**

120 SCHMIDT David R @	926-3679
130 LILLIE Raymond W @	926-0666
140 WESTBROOK Ross E @	926-2068
203 NOVAK Joseph	926-0190
204 JOHNSTON Burton G @	926-7037
JOHNSTON Howard L @	926-7037
235 KRESSER Arthur @	926-4970
245 SANDERS Frances @	926-4333
SANDERS Robert Thomas	926-4333
250 Refused Information	
310 HOWELL J Garmon @	926-7388
311 McKECHNIE Ralph E @	926-3126
320 DUSTMAN William R @	926-8592
329 GERIG Karen @	926-8057
GERIG Steven W	926-8057
GERIG Wayne B @	926-8057
330 McCAULEY Pat O @	926-0314
410 MOYE William	926-8666
1035 PATTESON Flournoy @	926-3678

**GREEN ACRES LANE SOUTH NW
(0917)
NORTH ALBANY**

1014 McCAMMON Jim N @	926-6564
1015 STULL Bayard B @	926-3178
1020 WOLFE Charles F @	926-7965
1025 BELLEISLE Kenneth H @	926-7572
1026 PIERCE Donald C @	926-1833
PIERCE Tamms	926-1833
1030 REYNOLDS James M @	926-8435

**GREEN ACRES LOOP NW (0922)
W OFF SPRING HILL RD, EXT OF
GREEN ACRES LANE-NORTH
ALBANY**

1114 WORKMAN Peggy	926-6874
1115 FERGUSON Jim @	926-8492
1125 MEULER James K @	926-2133
MEULER Patty	926-2133
1135 GOIN P C @	926-3425
STENBERG Alan	926-3425
1143 ROTHFUSS S M	926-2197
1151 BRENNEMAN Dan H @	926-7226
1159 FISHER Chauncey A @	926-5135
1175 RANCK Jack E	926-2782
1443 MESSER Diana	926-4050

**GREEN COURT NE (0927)
OFF FAIRWAY DR-NORTH ALBANY**

108 FLYNN Joseph @	926-8500
112 STRAW A Ray	926-4477
116 (res) GOBY Gary A Dr @	

**HARDER LANE NW (0932)
S OFF QUARRY RD-NORTH ALBANY**

1335 HARDER Elmer @	
HARDER Joe C	
1340 LEBOW Gale C @	926-5100
1410 ATKINSON Ron W @	926-9197
1415 HUBER Harvey @	926-3820
1436 CUDE John @	926-8498
1505 HART Willis J	926-3643
HART'S JANITORIAL SERVICE	926-3643
1508 McKNIGHT Lee @	926-9152
1520 CREIGHTON Samuel J	926-7119
1521 GRIFFIN Phillip J @	926-1907
1540 DRAKE Garrett	926-3931
DRAKE Jim R	926-3931

**HARRISON ST NE (0937)
N OFF WATER AVENUE**

215 COURTRIGHT Lester L @	926-4409
219 WICKLIZER G @	926-3248
FRONT AVENUE INTERSECTS	
324 CLAY Bill	926-7077
330 BOWMAN J A @	926-2093
339 PROUTY Gordon F	926-6362
PROUTY Steve	926-6362

**HARRISON ST SOUTH (0940)
S OFF 1ST AV EAST**

105 REESER Cecil V @	926-3612
109 NUBBE H S @	926-2602

**HILL ST NE (0947)
NORTH OFF 1ST AV EAST**

130 LYLE SIGN CO	926-9223
131 Vacant	
135 STORAGE BLDG	
140 CASCADE DISTRIBUTING CO	926-9535
GOLD COAST TRUCKING	926-9416
140 PARAGON HOMES	926-4121
1540 MASON James @	926-5383
MASON Ray	926-5383

**HILL ST SE (0952)
S OFF 1ST AV EAST**

24 CALAPOOYA JUNIOR HIGH SCHOOL	926-5581
115 KEIDEL Edward H	926-7252
118 CHAMBERS Robert DAVIS Richard @	926-3017
2ND AVENUE INTERSECTS	
216 BROWN E M	926-8153
220 OSWALD Walter A	926-3550
SCHROCK Mary @	926-3550
3RD AVENUE INTERSECTS	
4TH AVENUE INTERSECTS	
406 LEAF J	
410 McMICHAEL Rick PARRISH Stanley R	926-2461
416 DORGAN F I	926-3418
PRICE David E @	926-3851
422 ZINK Rosetta ZINK Vernon	926-7850
423 GENTRY Roy	926-8486
425 BAKEFELT Lawrence P @	926-6123

**5TH AVENUE INTERSECTS
6TH AVENUE INTERSECTS
625 MITCHELL FLOOR
COVERING
WARREN BREWSTER CO**

7TH AVENUE INTERSECTS	926-4449
711 FOX PRINTING COMPANY	926-2848
724 FAUSSET C P	
903 ROTH'S FRIENDLY IGA FOODLINER	926-8839
1005 CUDE JOHN BUILDER	926-4468
MURRAY REALTY	926-4468
1113 TIMBER BY PRODUCTS-BUSINESS OFC (#A) INTERSTATE REALTY EXCHANGE	926-4413
1120 (ofc) BRADLEY ROBERT O	926-1445
(ofc) BRADLEY ROBERT O	926-1228
1123 CREDIT BUREAU OF ALBANY	926-4132
(SUITE B) C & I COLLECTIONS	926-2681
1140 REED James C @	926-2892
1200 BIERSDORFF Linda	
1202 MARION Cindy S	926-8796
1204 ENGLER M E @	926-3406
1215 ALBANY BOYS' CLUB	926-6666
1250 DUNNING Harry @	926-7455
1300 DAVIS C H 'Bud' @	926-2422
1305 COMMUNITY CHILD CARE CENTER NAZARENE FIRST CHURCH OF	926-8655

**1310 KAPPLER Charles @
KAPPLER Grace**

1320 GIRARD George A @	926-1421
1330 SMITH Rex	
1395 HOEY Gerald	926-2834
1400 RIDENOUR George D @	926-1336
1410 BROWN Ernest Sr @	926-1936
1415 SCOTT Joe 'Bud' @	926-9127
1420 MORTON T L	926-3175
1425 PEYTON Ralph E @	926-3856
1430 DeDENNIS Louis W @	926-4547
1435 GOODWIN Penelope E	926-9239
1445 GORE Harnett M	926-2600
WARREN Charley D @	926-2600
1500 GALLOWAY Robert E Sr @	926-7258
1502 STEINBOCK Kenneth	926-2966
1510 EARLE Don C	926-2992
1515 FORSTER Jerome L @	926-7660
1520 TAYLOR Adah N @	926-1958
1525 PAINE Larry J	926-3469
1530 MISNER Gladys Mrs	926-4084
1535 BRUNSON John A @	926-8972

HILL ST SE (Cont.)

BRUNSON Teresa	928-8972	2435 FRANCOEUR Paul E	928-3555
1540 No Information		HAALAND Eugene A	926-3489
1545 WOMACK Lynn	926-2967	2440 HANSON Virgil D	926-7587
1605 MALONE Lester M Jr	926-2751	2450 HELDSTAB C R	926-5265
1610 HAMBLIN Beulah M Mrs	928-7484	2465 TOWNSEND Ronald W	928-7347
HAMBLIN Cary	928-7484	2483 CHASTAIN Luther F	928-9550
1615 KRONSTEINER Bud	928-8454	HIKSON Thelma	928-9550
KRONSTEINER Kathryn	928-8454	2504 HOPPER George H	926-6730
1625 BURKHART Johnnie	926-6902	2505 LUTZ Glen W	926-1697
1630 RYMER David Rev	926-7931	2507 GRAVES Russell L	928-8441
1635 CULBERTSON William L		2512 SCHMIDT Jack A	926-9231
SELLS Elmer B	928-2801	2514 RICHARDSON Merle Mrs	928-7785
1640 ARNTZEN Daniel J	926-0122	2520 FRANKLIN Thomas R	928-9251
1645 BURK Hazel E	928-7586	2522 GRAVES Bill	
1655 REED Claude E	926-7069	2524 No Information	
1665 REED Alvin E	928-3125	2525 CLARK Lois M	926-6217
REED Michael	928-3125	MINGUS F John	926-6217
1670 QUEEN & HILL		2526 MILLS Tom	928-4652
SUPERETTE	928-4701	2528 BANTA Wendy	
1675 FISHER Floyd	928-4089	HATHAWAY Joan	
1685 McCLURG A	926-8842	KENNEDY Elsie	
McCLURG Mary	926-8042	2530 HETTINGER Jack	
1705 ALLEN'S ARCO		2532 HALLOPETER Kari	926-9594
SERVICE-SOUTH ALBANY	928-4876	HETTINGER Ashley	
1707 Vacant		2534 ROTH Lori	928-2865
1709 COAST TO COAST STORE	928-1289	WEBSTER Glen M	928-4903
1711 FISCHER'S PHARMACY	926-2837	BALLOU Dale	926-5364
1715 MAYFAIR MARKET	926-4911	BALLOU Dawn	926-5364
1717 FARMERS INSURANCE		BALLOU Gail	926-5364
GROUP	928-4191	BALLOU Gary	926-5364
1718 Vacant		BALLOU Phillip H	926-5364
1727 HANS & GRETEL		2536 WEBER Larry	
PANCAKE HOUSE	928-3131	2538 WALTER Leon R	926-0296
1730 CALVARY BAPTIST		2542 JIMMERSON Marvin L	926-6842
CHURCH SBC	926-5662	2544 MAURICE Pat J	926-7551
1805 HILL STREET CHURCH OF		2546 Refused Information	
CHRIST	926-0606	2548 BRADLEY Loretta M	
1815 MURDOCK Dolores	928-9906	2552 GRIMM Gary P	926-7359
1835 BARKLEY Myrtle L	926-5207	LIVENGOOD Tim	926-7359
LYON Gordon L	926-1654	SMITH Greg	926-7359
1900 ANDERSON Glenn C	926-0315	2554 ELLIS Becky	928-4216
BAILEY Lester E Jr	926-8089	VOLM M E	928-4216
CLENDENEN William A	928-2724	2595 ELWOOD George K	926-2568
HIGHFILL B	928-2725	2605 LEESON Harold	926-3976
HILLHOUSE APTS	926-1608	LEESON Marshall C	926-3976
KYLLINGSTED Penny	928-5510	LEESON Terry	926-3976
NELSON John	928-2770	2608 HENDERSON Dennis	926-3868
REIGARD Donald A	928-4372	2614 FORTUNE Peter	
ROYAL Gloria J	928-3204	2624 BUCK Joseph	926-9587
(#9) PUTNAN Melvin		2625 ARMATTA A J Mrs	926-4116
(#9) PUTNAN Mike		2632 BEALL C	928-2267
(#10) DURAN Antonia		BEDIENT I E	928-2267
(#10) DURAN Guillermo		WILLIAMS S D	928-2267
(#11) AYERS Delmar G		2635 ADAMSON Roy	926-3406
(#12) CONKLE Zelma		2700 HOOVER Harley F	926-1968
(#14) BASS Ken		2701 HAWKINS Thomas M	926-8520
(#15) KING Penny L		2708 COTE Eric L	928-9403
(#17) McGINNIS Mike	928-1420	2709 SELL Russell	926-6384
(#24) HECHT W	926-3558	2809 J R'S VENDING	928-8642
(#27) RODGERS Barbara		STILWELL J L	928-8642
(#29) ALFRED Mary		STILWELL Jacqueline	928-8642
(#30) McDANIEL Donna	928-5950	STILWELL Twila B	928-8642
(#32) BUNCE Mary E	926-8797	2812 FRYER Hyrile 'Earl'	928-9505
(#33) McBRIDE Roger		SELLIN Tina	926-5998
(#33) RAMO Mildred		2813 CHVAL Stanley	928-9329
(#37) BURRECE Russel		GROVES Kenneth	926-3392
(#37) DEMPSEY Steve		2820 COX Jerry	928-3526
(#40) BENTLEY Ed		2821 ENGELEN Donald B	926-3997
(#40) FIXSEN Grace		2908 ENGEL Arnold 'Garth'	926-9603
1905 BEARDEN Kenneth	926-1770	2909 MATHESON Orval F	928-7693
BEARDEN Roxanne	926-1770	2916 FENN Leo T	926-8523
REX John	926-1770	MOYER Warren	928-8563
2020 PARVIN Charles	926-3435	WILLCOX James Y	926-3767
2025 BEAN S J	926-7903	2917 BRYDON Bruce I	926-1475
REITZER Keith		BRYDON Janis	926-1475
2030 DITTMER Henry W	926-1306	BRYDON Laurie	926-1475
2035 BRONS Hans W	928-9496	2924 DEMOTT Patty L	926-5916
HOOPER Mardina Mrs	928-9496	2925 WHITE Robert Rev	926-1665
2040 MESSER Dave	928-4380	2932 BLACKWELL James W	926-0357
TACKITT J C	928-4623	BLACKWELL Lowell J	926-0357
2042 BOHNING John G	926-4372	2933 LEWIS Virgil B	926-3847
2044 MILLER Larry L	928-9490	3001 SMITH Paul A	926-7186
2046 STITZEL John A	928-7478	3009 BARNES William J	926-8938
2048 TAYLOR Richard A	926-9648	3010 BLOODGOOD Robert	926-7105
2105 MAJOR Joe	926-0498	3018 TOLER Bert C	928-8483
2135 MONSON Carl O	928-2443	3029 STEPHENS Ivan H	926-3667
2140 CHURCH OF THE VALLEY		3116 TUTTLE Marian V	926-3089
UNITED CHURCH OF		3118 GIBBS Sharon	926-5386
CHRIST	926-9955	MONTGOMERY Maribel	928-7518
(#A) ALLEN Dennis	928-4687	WARNER Shelly	926-5386
2145 STEINER Roger W	926-1855	3125 REDFIELD Gordon L	928-7162
2205 TRUKOSITZ Libby	928-4589	3132 ALBRIGHT Sallie	926-8330
2210 CHILTON Francis W	928-7328	3134 FORBIS Gary	926-0645
2297 DeBOLT Lynn	926-3698	3202 BYER Bradley T	928-4885
SPINNEY Jerry	926-3513	3203 MARTIN Arthur H	926-0941
2300 MOREIRA Anthony J Jr	928-2180	3210 GRIBSKOV Gary J	926-8388
2310 SCHRATER Roger V	926-1112	3211 STOM Chester B	926-3120
2315 FINLEY Fred	928-8918	3218 LLOYD George B	926-3524
2320 CONNORTON Frank W	926-3723	3219 KAMPERMAN George J	928-3239
2325 BUCKNER Larry J	926-5029	3226 MURPHY Robert	928-5183
2330 SANDERS E	928-8447	3227 FARLOW Elaine	926-3664
2340 SHEFFIELD Larry		3304 Refused Information	
2410 PAIGE Jack I	926-2597	3305 ARANT Neil	926-7296
RICHTER Ernie C	928-2802	SHOEMAKER Jessie	926-0647
2420 NORMAN Paul W	928-8550	3312 KENAGY Percy	926-5019
2428 PAYTON Charles K Jr	928-6637	3313 BOYD Ted	926-2769

3512 BARNES James C	926-5352
SHAFER Don	926-5352
3522 Vacant	
3522 Vacant	
3534 STRINGER Ronald P	926-7324
3610 SMITH Dennis	926-6140
3616 NOLTE David P Rev	926-9989
3622 CLUB Darryl W	926-5923
H & C SIDING	926-5923
3630 LAYTON Michael	928-1877
PRYOR Donald	926-9392
3704 THERIOT Joseph W	926-6693
3716 BLISS Brian E	928-8767
3724 PIPKIN Robert H	926-9368
3732 OWENS Coy	926-1055
SMITH Alex	928-5639
3814 SNEED Jerry L	926-2312
SNEED Mark	926-2312

HOOD ST SE (0957)

BETWEEN 12TH AV & 14TH AV	
1217 BROTHEN Bernard D	928-2145
1220 KUTSCH Kenneth W	926-0083
1227 DOOLEY Donald L	926-8583
1230 ENGEL Paula	928-8602
1235 GROVES Edward	926-6208
1240 FINLEY Dennis J	
1255 FRAZZINI Gene L	928-2919
1310 Vacant	
1320 Vacant	
1325 CAVYELL Harry L	928-7419
1330 DREW Roberta S	926-9605
1335 FREEMAN Violet F	
1340 ALFROD Frank	
ALFROD M	
1350 SUMNER Paul E	928-7231

HOP ST SW (0962)

BETWEEN 14TH AV & 16TH AV	
1410 SEASE Darlene	928-8249
SEASE PAINTERS INC	928-8249
1420 No Information	
18TH AVENUE INTERSECTS	
1510 VEHRIS Golda	926-3087
1540 WILSON Charles R	928-3666

HOUSTON ST NE (0967)

EAST FROM CENTURY DR BETWEEN	
EARL AV & FAIR LANE	
1002 MATTHEWS Dan	926-3325
1004 CUMMINGS Alvin L Mrs	926-7835
1020 CRAFT Raymond	926-0767
1045 SLOVER Lloyd D	926-3938

HOWARD DR SE (0972)

W OF MARION FROM 12TH TO	
QUEEN AV	
1282 LEO'S WELDING CO	926-4192
1302 ERVIN Roy E	928-8160
1304 PELROY Bernard E	
PELROY Nadine	
1306 PELROY James M	
1308 FOHRMAN Alvin L	926-3821
1310 BUMGARDNER Donald L	
	928-3260
1365 YEAGER Melvin A	926-7376
1435 FOGEL Randall E	926-9615
1504 WELLS Amos C	926-3971
1510 CAMPBELL Paul	
1515 SPEGEL Jim L	926-4834
1520 BARRETT Bobby L	928-4481
1525 CROOK Woodrow A	926-6662
1535 GANGE Walter Rev	928-8291
WILLIAMS Jeffrey H	
1605 CENTER Rita	926-2860
1615 THOMAS K G	926-6890
1625 TURNER Dale	928-2413
1635 Refused Information	

HURLEYWOOD DR NW (0975)

2980 CHRISTIE John J	926-7027
CHRISTIE Mark	926-7027
3000 PROCHNAU James W	928-9322
3005 (res) HINSON Walter B	926-7205
3025 WORDEN Glen E	926-2500
3065 KENYON Marion R	928-9489
(res) KENYON R J Dr	
3145 BOYANOVSKY Ronald	926-5605
JOHNSON Terry J	
3180 SCROGGINS Thomas L	928-9337
3210 FAIRGRIEVE Douglas	926-3458
3240 ROLLAND Lewa	926-7225
3255 BIRD Kenneth	926-3641

JACKSON ST NE (0977)

N OFF 1ST AV EAST	
101 JOHNSON MACHINE	
WORKS	928-3583

JACKSON ST NE (0980)

NORTH ALBANY	
1237 ROBERTSON William A	926-0984
2940 CALDWELL Robert J	928-9530

JACKSON ST SE (0982)

S OFF 1ST AV	
9 GREAT WESTERN SEED CO	928-5882
110 WEYGANDT Maude E	928-4476
119 Storage	
120 ALBANY TRANSMISSION	
SERVICE	928-3621
121 MONTGOMERY William Rev	928-4574
205 SMITH Aaron E	926-3691
216 GREER'S CHRISTIAN	
BOOK SHOP	926-4180
218 GREER Jess	926-4180
222 Refused Information	
224 CLAYTON Milton O	926-0118
SAVAGE Carrie	926-6254
226 HUNTS DENTAL	
LABORATORY	926-0311
423 Refused Information	
425 BUSSARD & SON INC	928-7747
430 WOODS Leo	926-8595
519 Refused Information	
521 Vacant	
524 HARRISON Claude	926-4580
529 RIDDLE D M	926-6681
532 MARTIN Sandra	
613 Refused Information	
623 COTNAM Andrew O	928-4702
810 DICK'S GLASS CO	928-1962
817 Refused Information	
819 Refused Information	
821 SPRAGUE Lillian M	926-2148
1050 O N C FREIGHT SYSTEMS	928-3363
SILVER WHEEL FREIGHT	
LINES INC	928-3363
1115 SCHARFF'S TWIN OAKS	
BUILDERS SUPPLY CO	928-3308
1210 MILL SUPPLY CORP	926-5831
1216 HOBBY HANGAR MODEL	
SUPPLY	928-6101
1220 BARNUM'S WELDING &	
INDUSTRIAL SUPPLIES CO	928-8004
1310 HANSON Wanda K	926-2866
1319 Vacant	
1321 Refused Information	
1415 RIGGLE Lin D	926-6964
1425 TOBEY Lowell A	928-8171
YUNG Ronald R	926-8431
1434 HAMMAGREN Randy	926-7914
1435 HINDS C L	926-6794
1442 BOTELHO Alfred	926-3828
1445 JOHNSON Carl W	
1502 STEINBOCK Karen	
1520 BAILEY Jannette	926-5370
BAILEY Keith	926-5370
1530 DALESKY Liddy	926-1758
1531 HOOKER Ralph	928-7521
HOOKER William J	928-7521
1535 BAKER Stanley L	928-8911
LUCAS Nick	926-3803
1540 FIEGENBAUM Martin	926-2060
FIEGENBAUM Michael F	926-2060
FIEGENBAUM William E	926-2060
1605 SEELY Lloyd L	926-2066
1610 RAMIREZ Jerry	926-3098
1620 LIVINGSTON Max L	926-5728
1625 MOYER Viva J	928-7505
SMITH Edward R	926-9537
SMITH Ralph	928-9325
1630 ZENTZ D M	926-7888
1635 MOTE Fred K	928-2285
1645 KINGSLAND Charles R	926-8151
1650 SITTON Rocky	926-0339
1652 LINN Frank	926-1870
1743 SAW John	928-8468
1750 THOMAS Ronald R	928-8992
1761 HIDDLESON Rufus E	928-8202
1800 CARTER DISTRIBUTING	
CO	928-3940
1809 SPRAGUE Janet Lynn	926-4382
1820 KING Mary A	926-4370
1845 NIXON Richard C	
1850 BRADLEY Joyce	
1852 MILLER Peggy	
WINCHESTER Kathy	
1855 BUTCHER Douglas	926-4750
CRAY Don	926-4750
1856 DENNY William J	
1858 PROPST Penny	926-9967
ROE Babe	928-1967
1862 COAN Robert	928-1969
1864 No Information	
1865 STONE Paul B	
1868 DODGE Jerry G	
MASK Delana	
1870 CRUZ Mary	
1875 MAY Gary T	928-5618
1876 REID Patricia	
1895 MARTIN Don	928-4328
1925 FOULKE Alfred J	926-3594
FOULKE Martha	926-3594

(Cont.)

JACKSON ST SE (Cont.)

1945 STEVENS Earl F	926-1339
1946 Refused Information	
1965 BRADLEY Keith R	926-7889
1995 JACKSON Gene	926-2791
2010 PITTS A	926-7558
PITTS Lillian Belle	926-7558
2015 LIEN Henry E	926-7674
2016 MOWDY William	
2030 REUBER August	928-3795
REUBER David M	928-3795
REUBER Richard A	928-3795
2065 GEORG Jack C	926-0623
MENOEZ Ramiro	926-7117
RAMIREZ Pablo	926-7117
2100 HEINS HONEY CO INC	926-2383
2112 PAHLMAN Margaret	
2180 KEENAN Mary	926-2906
2190 WIMSATT Karma	926-1704
WIMSATT Kathie S	926-1704
WIMSATT Paula J	926-1704
WIMSATT Ron	926-1704
2219 COX Archie H	926-1335
COX H O	926-1335
SHRIBER Alice M	
2220 BASSINGER O E	926-2507
BASSINGER Ralph	926-2507
HALL Gary	928-4075
JACKSON VILLE APTS	926-8219
LYON Gayla	926-6897
MATHEWS Martha	926-4087
PALAZZI P	928-9628
PARKS Steven	
PHOENIX Lola	926-4087
SNYDER Arden L	926-0596
VINCENT Mary	928-2174
VINCENT William	928-2174
WILLIAMSON Ann	
ZERR Gen	926-6897
(#1) KELLY Jim E	926-8219
(#2) CUSTER Denzil	926-9345
2299 HINTON Howard H	928-7410
2320 LONG Michael A	926-1477
LONG Wilmer R	926-1477
2420 NOAH Gerald	926-2089
NOAH Jeffrey	926-2089
2480 HEINZ Dale	
2499 REX George B Sr	928-3895
2700 REESER LeRoy H	926-5635
2815 HULBURT Willard Sr	926-1467
2820 PITTMAN Bobbie	928-7387
2825 BERG John	926-8018
SWEET Patrick	926-8018
2830 GROVER Irene	
JOHNSON Donald L	928-8347
ROLFE May	
2920 HULBURT Tom J	926-0010
2930 DICKSON Roy	928-3496
LITTLE E W	
2939 DUZAN Larry	926-2384
2940 PETRILLO Peter F	926-0508
3007 GUNNOE Richard	926-9300
3013 VanAULEN John	
3015 YOUNG Ira L	928-7040
3021 McKAY Carrie	928-4268
McKAY James R 'Bob'	928-4268
McKAY Michael	928-4268
3025 Vacant	
3027 FEIL Sylvester H	928-3148
3031 FEIGNER Karl	928-3133
HOGAN H	926-4783
3323 ANDERSON Carroll R	926-7107
KYBURZ Norm	928-8297
(#4) PAVLICH L V	
(#6) OSBORNE Don	928-4937
(#7) SCHOLL Ernest L	926-9645
3335 AVERY Chesley	926-6893
ROBERTSON Darryl	926-2745
SHINDLER Janice	926-7970
SMITH William R	926-0344
(#8) RANDOLPH Mardi	928-4846

**JEFFERSON SE (985)
OFF 36TH AVENUE**

123 HOFER B J	928-2965
423 O'SULLIVAN Margaret	926-3297
602 CAMPBELL R T	928-8273
607 LARSEN Robert E	926-0712
625 GARRETT Patrick	928-8646
631 TAYLOR Frank	928-9598
1207 PETERSON Norman D	928-2864
1209 BANDONIS James	926-3055
1434 GUTIERREZ Manuel P	926-5305
1505 YUTZIE Steve	926-3081
1830 MICHAELS Lee	928-4439
1840 GLEUSING D L	928-4645
STURE R K	928-4645
1850 NOVAKOVITCH Gary	928-4864
2002 MARK Clyde	926-9579
2025 GROVES Roy E	928-7248
2100 BANTA Terry L	928-4860
2102 LECKIE Joseph	926-3881
STEINER Rocky A	926-3881
2104 CHILD Juanita	926-6278
2106 FERGUSON Larry D	926-6142
2113 RILEY Byrd	926-5732

RILEY William	926-5732
2220 BOYD Brian	926-1056
2221 McLAIN Harold	928-4463
2223 KLAMPE Tere	926-8789
2227 BOLES Jon N	926-9301
BROWN Carl E	926-8746
2229 FREDERICKSEN Virginia	
2238 GREEN A Gale	926-8320
2240 TARBET Harvey K Sr	928-7008
3612 OLSON Ted	928-7113
3613 OLSON Larry O	926-0012
3622 SCHAEFFER Gary F	928-7678
3623 WHITAKER Cheryl	926-6961
WHITAKER J I	926-6961
3632 BUZZARD Gary	926-6267
TAYLOR Ralph	926-9384
3633 COFFIN Don	
COFFIN Donald R	
3642 WHITMIRE Allen R	926-8943
3643 NICHOLS Clyde D	928-2407
3652 BADGER Jerry	928-3218
3653 WHITNEY William J	926-8451
3662 CLARK John D	926-8908
GUARD Robert	928-4460
3672 SEDIVY Jim D	926-9601

JEFFERSON ST NE (987)

NORTH OFF 1ST AV EAST	
203 HOGAN DISTRIBUTING INC	926-6313
211 ALBANY PRINTING CO	928-1722
AMERICAN BUSINESS FORMS INC	
926-9461	
COLLECTORS PUBLISHING CO	
926-8674	
NATIONAL SYSTEMS CO	
926-8674	
220 WILLAMETTE SEED & GRAIN	926-8883

JEFFERSON ST SE (992)

S OFF 1ST AV EAST	
6 CHRIST FOURSQUARE	
GOSPEL CHAPEL	926-1359
116 JANSEN Chrs J	928-8217
123 Refused Information	
205 HICKEN James	926-0110
215 OLSEN S	928-9260
220 RIMMER Oscar K	926-2839
223 WHITLEY Ervin	926-3734
324 Refused Information	
330 SIVER M C	926-1273
333 ADKINS Pat	926-5963
334 CLARK Cathy	926-6903
CLARK Janice	926-6903
CLARK M C	926-6903
405 WALTER Larry L	926-1765
410 COOLEY Harry E	928-8670
COOLEY Michael R	928-8670
422 SHELLEY Raymond M	928-9290
423 UNGER Margaret	
425 HALSEY M R Jr	926-1050
432 CONKLE K	
520 Refused Information	
525 SHIVELY Warren J Rev	926-1359
532 KELLEY Nellie C	928-9229
602 Refused Information	
607 Vacant	
612 SIMS George E	926-2766
613 BURFORD A J	928-7309
632 MOSER Fred E	926-1689
633 HENDRICKS Donald O	
816 PLAGMANN Lynn	
824 WADE Richard D	928-4446
834 Vacant	
9TH AVENUE INTERSECTS	
1205 SCHULER W E	
1207 Refused Information	
1211 MARTIN Glenn	
12TH AVENUE INTERSECTS	
13TH AVENUE INTERSECTS	
1404 DECKER Loyd F	926-7859
1414 ROTH Shirley	
1424 OLIVER Larry D	926-3474
1434 Refused Information	
1443 MESSER Oather	926-4050
1444 GRAHAM T	926-0196
HIS HERB & JO'S	
928-9177	
MATHIS Angeline	
926-0196	
1504 JEFFERIES Bruce M	926-5429
1509 BURRELL H W	928-7308
1514 BOYIS J	
1524 MULLINAX Richard A	926-3245
1525 CLAASSEN Howard D	926-4827
1535 HOLLAND Jesse S	926-3164
16TH AVENUE INTERSECTS	
1608 FLANARY Virgil H	926-2041
1615 THILGES L F	928-7027
1620 LYDALL John B	926-9865
1621 PANKRATZ Walter	928-2032
1624 WEBER Don	
1625 DECKER Orange E Sr	926-4403
1630 LATIMER Louis	926-8086
1640 TIDWELL Stephen A	926-9315
1745 Warehouse	

1810 STEPHENS Ronny G	926-2976
1820 BOWHELL Robert	928-4971
1826 EDWARDS Mary B	
1830 KUTSCH Dean	926-8329
1840 Vacant	
1850 Refused Information	
1860 COOPER Kent	926-6162
1870 BURSEY John L	
BURSEY Mike	
1880 WHITEIS Charles E	
1914 BRAY Rosemary	928-3675
1916 PHILLIPS Jerry D	
1918 FOSTER Frances	
1920 Refused Information	
1955 JOHNSON Betty J	926-3445
JOHNSON Judy	926-3445
1965 WADDELL Gladys G	928-9123
2000 POLSTON Andrew	
2002 Refused Information	
2004 POTTER Dorothy	
2010 Refused Information	
2012 Vacant	
2014 HINSZ Judith	928-4379
2016 Refused Information	
2019 DAVIE Tobie D	926-8025
2027 JOHNSON Gary C	928-4830
2030 MALLOY Paul E	
2034 CALL C L	928-4677
2035 WINN Nick	926-9396
2036 WALKER Jeff L	926-9625
2043 Vacant	
2045 STAUFFER Jerry E	926-9574
2100 HARRIS Richard	
2103 OLIVIERI Joseph P	926-4033
2105 GARDNER Kathleen	926-5939
2106 DAVIS Dale	
JONES Rex	
2109 UERLINGS Mary M Mrs	926-0023
UERLINGS Steven	926-0023
2111 GESIK L B	928-4834
2112 MEYERS Deanne A	
2113 Refused Information	
2114 JARSTED Joy	
2115 HAWKINS Curtis	928-1344
PATT Mark	928-1344
2122 BERRY Ruth A	926-0230
2124 DARLING Charles	
ISENSEE Paul R Rev	926-8570
2202 No Information	
2204 No Information	
2208 No Information	
2210 HARRINGTON Orva	
RITTER William	
2214 Under Construction	
2216 Under Construction	
2217 No Information	
2218 No Information	
2218 (res) McCORMICK Ruck	926-9950
2220 Vacant	
2221 No Information	
2221 No Information	
2222 Vacant	
2223 HESS Richard	926-9222
2226 Vacant	
2228 Vacant	
2229 Vacant	
2810 KEATING Bobby L	
3642 Vacant	

JONES AV NW (997)

WEST OFF NW ALBANY RD-NORTH ALBANY	
840 SIMS Harold E	926-5681
910 WATTE Omer P	926-3059
WATTE Paul	926-3059
915 COX James H	926-1644
J & D PLUMBING SERVICE	926-1644
930 FRITCH Robert W	928-8994
960 WILLIAMSON Leonard H	926-6592
1005 POST Ronald E	926-9918
1009 GRAF Virgil J	926-2337
1017 HENRY Jack L	926-6404
1115 YOCUM Robert B	928-8012
1121 MATTHEWS Joseph J	926-9629
MATTHEWS Mark	926-9629

JUNIPER LAKE NW (1000)

208 HARRIS Paul F	928-7932
HARRIS Proctor W	928-7932
211 SCHMIDT Hubert	926-3225
220 MOORHOU Thomas L	926-4800
248 GARLAND James E Jr	928-8476
249 MOHR Julius C	926-2644
MOHR Steven	926-2644
295 HAMEL Jim J	926-6428
310 No Information	
344 MITCHELL James J	926-6680
450 ADAMSON Ira	928-7854

KATHRYN AV NE (1002)

EAST OFF CENTURY DR	
3425 BASS Carl V	926-0340
3435 Vacant	

KENWORTHY RD NE (1007)

INTERSECTS WITH CENTURY DR AT MURDER CREEK AREA	
1703 KIZER Frank R Dick	928-2200
1805 KIZER Frank H	928-7833
1820 OXENRIDER Clarence R Rev	926-3688
1844 THURBER Elton A	926-7222
THURBER Eugene	926-7222
1934 TEETER William Arthur	928-9154
1935 NELSON James M	926-3375
1940 GILLEY John R	926-4535
2013 MESSAL Harold F	926-8975
2189 JOHNSTONE Enid I	926-1212
2277 LANGFORD Bill	926-6973
2369 CARTER Terry	
PROUTY Gordon P	928-9466
STEWART Clarence	928-4297

KINGSTON WAY NW (1010)

3040 No Information	
3080 GRESSEL Robert F	926-8957
3085 KERN Thomas E	926-4341
3120 Refused Information	
3125 HOWELL William B Jr	
3170 (res) POST Daniel A	928-3277
3230 DOWELL William V	926-6214
3235 DUCKETT John E	926-3875
DUCKETT Michael	926-3875
3290 HAMMEL Arthur G	928-2168
3296 JOY Robert R	926-1866
3215 MOONEY James	926-1105
3360 ENNOR Dale A	926-6610
3480 WELLS Rollien R	926-7062

KIZER AV NE (1012)

EAST OFF CENTURY DR	
3405 ALBANY MENNONITE CHURCH	
926-1443	
3505 McKERN D J	926-0209
3510 WALLACE Ray W	926-7203
3512 GORRELL Charles A	
3515 Refused Information	
3527 WORLEY Bert H	926-1733
3530 LARSON Cady	926-2411
LARSON Stanley G	926-2411

KNOX BUTTE AV NE (1017)

WEST OFF SALEM RD	
3105 THURBER Allen	926-9597
3110 POWELL Lewis M Sr	928-9042
3115 LINDSEY Lora Mrs	926-3393
LINDSEY Ron	926-3393
3130 McDOWELL Everett	928-2651
3135 PARKER Dwight	926-9748
3140 MARTIN Eugene	928-2873
3150 SWARTZ Luella R	926-7621
3155 REDSHAW John W	926-2509
3160 LANHAM Paul	926-8575
LANHAM Steve	926-8575
3205 CARTWRIGHT Ronald	926-6266
3210 BURRUS Ellen	926-1466
3215 Refused Information	
3225 DUNHAM Paul K	928-9304
3240 TRONSON Robert	926-0044
3245 BILL'S AUCTION	928-4428
3645 JOHNSON Hope	
4119 No Information	
4205 RAY Oscar	926-1385
4555 Vacant	
4640 No Information	
4730 SPENCE Floyd	

KNOX BUTTE RD (1022)

EAST OFF CENTURY DR	
BILYEU Jerry	928-8872
BILYEU Keith G	928-3882
BILYEU Wilbert H	928-8872
BLAYLOCK J H	928-8218
BOSE Alfred E	928-8059
BOSE Ed Mrs	928-8862
FAULKNER Frances	
125 JAMES A M	928-3219
3120 ENGSTROM Richard D	926-0484
3125 HORNBACK Goldie	926-2011
3230 Refused Information	
N PACIFIC BLVD INTERSECTS	
3510 ALBANY AIRPORT	926-5533
ALBANY AIRWAYS INC	926-5533
ALBANY FLIGHT CENTER	926-5533
MOUNTAIN AIR HELICOPTERS INC	926-0524
3512 Vacant	
3513 KNOX BUTTE ARCO	926-2331
3516 Vacant	
3520 ALBANY AIRCHARTER	928-5457
ALBANY AIRSCHOOL	928-5457
FLYWAYS INC	928-3281
FLYWAYS INC PATIO	928-5457
3525 JONES Gertrude E	926-1413
3535 COWAN Ron	928-7608
CURTIS INTERSECTS	
3605 HALSEY Bill	926-4687
WHITE Lewis A	926-4687

KNOX BUTTE RD (Cont.)

3611	No Information	
3615	ANDERSON Pamela	926-9397
	RHODES Alice	926-9397
3625	TITGEN Merritt S	926-9620
3635	NEWMAN Linda M	928-9120
	NEWMAN Linda Marie	928-9120
	NEWMAN'S DISPOSAL SERVICE	928-9120
	NEWMAN'S DISPOSAL SERVICE	928-9120
3645	JOHNSON Alexander	928-3456
3655	ALVAREZ Enrique	926-8549
3705	LESLIE David	
3715	CLARK Rick	928-9366
	CLARK Wood C	928-9366
3725	LINDSEY Robert F	928-9315
3735	BURKE James R	926-2716
	BURNS Elva I	926-5353
3745	HAMILTON Gary D	926-0102
3755	HESS Doris L	928-8632
3802	HAMPTON Gary	
3805	FRERER R M	926-1396
3810	RUPPERT Charles F	928-8044
3815	CARPENTER William O	926-6505
3845	HARVEY Vernon V	928-3562
3865	BROCKETT Donald V	926-1662
3907	OLSON Jack C	928-2133
4015	WILSON J Ben	926-2800
4025	CORDER James R	926-1841
4029	CONNELL Richard J	928-3502
4035	Vacant	
4055	HEATH Gay M	926-2664
4115	REYNOLDS Vernon	926-3113
4125	KELLEY Ferrald G Jr	928-8150
4135	BARKER Robert V	928-7609
4211	No Information	
4250	COLBERT J L	928-7167
4540	KNUTSEN Cheryl	928-2219
4550	AMMON Darrel D	926-7498
4555	BOYLAN Daniel S	
4565	MAINORD A J	926-1732
4575	HUEY Henry H	928-7216
4580	DAVIS Robert L	926-5929
4610	Vacant	
4615	SEAMAN T A	928-2675
4625	DANDURAND Virgil	926-4812
4630	FAULKNER George E	928-3052
4640	DAVIS Albert	
4700	BETHARDS FUEL AND SALVAGE	928-3814
4705	GOFF Douglas E	926-2021
	GOFF Richard L	926-2021
4710	ALBRIGHT Henry R	928-9254
4715	TUCKER Albert	928-3037
4720	EDWARDS Colyan	928-8042
	EDWARDS Darold F	928-8042
4725	EDWARDS Buck	928-8951
4734	CHAPUT Melvin	926-9366
	CONRADY L P	926-4951
4735	BETHARDS Ray D	928-3814
	BETHARDS Sheryl	928-3814
4745	SIMS Michael	928-3805
	SIMS William C	928-3805
4805	YOUNG Ken	928-2882
4815	EASTER Andrew	928-3156
4854	Vacant	
4860	CONRADY Evelyn	928-8511
	CONRADY Lloyd	928-8511
	CONRADY William V	928-8511
5104	ALICH Charles	928-9690
5108	SANFORD Janet	926-8976
5116	BOSCH Lester V	926-3247
7019	MILLER Douglas	
7121	LUECK Gary D	928-7819
	LUECK Sam R	928-7819
7189	LUECK Leo O	928-7758
	MOLENAAR Marie	928-7758
	MOLENAAR Richard	928-7758
7312	GERIG Curtis	926-4657
	GERIG Willard	926-4657
7323	FISHER Norman A	926-1809
7356	EVANS David	926-1363
	EVANS John R	926-1863
	EVANS Randall	926-1863
7363	GIRARD John B	928-7051
	MASK Audrey	
7388	UTLEY W Harold	928-3879
7438	CREMER Carl	926-6545
7875	HOISETH S C	928-8186
	HOISETH Susan	928-8186
8101	KRAUS Howard	928-9200

LA FAYETTE ST NE (1027)

S OFF 13TH AV NE-NORTH ALBANY		
721	HANSON Gary L	926-6492
728	STEEN Cecil M	926-1790
734	TAYLOR Robert	926-2466
1121	HOGAN Thomas A	926-3605
1124	WATERBURY Charlotte	926-5620
1146	HASHAGEN Irvalee	926-4711
1147	RODMAN Robert D	928-3627
1208	(res) SPIVEY Winston	926-2517
1216	BOYLES Robert W	926-2883
1225	BELKNAP Glenn T	926-5116
1228	BILYEU K L	928-8082

1233	CAMERON Greg G	926-7623
1234	FISHER Gene Mrs	926-2757
1241	RAGSDALE Jack H	926-1486
1252	McBEE William C	
1257	BOURDAGE Rodney W	926-7380

LA FAYETTE ST SE (1032)

EAST FROM 1ST AV EAST		
1ST AVENUE INTERSECTS		
2ND AVENUE INTERSECTS		
3RD AVENUE INTERSECTS		
4TH AVENUE INTERSECTS		
5TH AVENUE INTERSECTS		
6TH AVENUE INTERSECTS		
1105	ANDERSEN Alva D	926-7541
1110	GARCIA Elvira	928-8427
	GARCIA Modesto	928-8427
1224	THORSON Leslie K	926-3523
1227	POSDICK Joel D	928-7610
12TH AVENUE INTERSECTS		
1310	MARY Ron C	928-2767
	POCKRUS Sharon	928-2767
1320	VanEATON Don M	
1330	DANNALS James S	
1350	FORTIER Gregory A	926-7977
13TH AVENUE INTERSECTS		
1410	RILEY Gale L	926-8968
1430	FINCH Roy A	928-7560
1435	ELLIOTT William A	926-4873
1510	BACKER Leo E	928-7922
1530	MILLER Royce	926-5706
1535	DOLAN A Henry	926-3632
	DOLAN Gayle	926-3632
	DOLAN Lynn C	926-3632
1545	HRYNCHUK Leon H	928-3246
	McLEOD Douglas H	928-3246
1547	SHUCK Cameron L	928-4358
1605	YAGELSKI Mary L	928-3274
1608	MARRS Paul R	928-9826
1640	JULSRUD Herbert	928-7746
1650	FRYE Max D	
1655	CROOK Franklin G	926-1117
3500	CORSEY Thomas	926-4648
	ROBBINS L K	928-2822
3502	BRIDGES David L Jr	926-7290
	MARCUS Charlene Kay	926-0062
3507	Refused Information	
3508	GILLETTE Martha J	926-4173
3516	WALLACE Green B	926-6283
3521	SANDERS Michael	926-8218
	SCHWARZE R Michael	926-0405
3524	SAPP Roy D	926-7953
3529	DUKE Mervin L	926-6704
3600	LEWIS Iva B	926-1102
3603	WADE Terry J	926-7390
3612	KEISTER Andrea J	928-7118
	KEISTER M L	928-7118
3617	DeVINE Donald W	926-6183
3624	ANGOVE Daniel P	
	LLOYF Jeanette	928-5261
3629	VanNEST Marie	928-3026
3636	HANNON James L	926-8785
3639	WILLIAMS Jerry R	926-0219
3702	WELBORN Carol	928-7178
3707	ZIMMERMAN Henry R	926-7366
3714	CURRAN John P	928-4806
	OWEN Dan	926-9264
3717	WILSON Mike	926-7276
3724	SLAYTER Hallie	928-7343
3727	QUINNETT Dan R	926-6843

LAKE ST SE (1037)

S OFF SALEM AV AT WAVERLY

LAKE ST SE (1037)		
S OFF SALEM AV AT WAVERLY		
LAKE ST SE (1037)		
105	LOVETT Dallas W	926-0283
120	ALVAREZ Maria	926-5454
	ALVAREZ Tom	926-5454
121	PRINCE Louise Mrs	926-4792
129	STRANEY Gene A	928-9444
150	WEBSTER Eugene H	926-3725
155	TOWNSEND Ben F	926-8297
170	HENSHAW Jo Ellen	928-3626
	HENSHAW William D	928-3626
175	JONDROW Michelle M	926-5498
	JONDROW William H Sr	926-5498
185	Vacant	
192	SCHULENBAUM D J	928-3109
194	CURTIS Clarence W	928-2735
196	BOEHM Terry	926-7328
197	SHUCK Harold F	928-9481

LAKEWOOD DRIVE SW (1042)

1015	KELLER Jack	926-1236
1020	WESTBROOK Glenn D	928-8293
	WESTBROOK Judy	928-3770
	WESTBROOK Robert	928-8293
1025	REINS Bruce	928-4709
	REINS Harlan D	928-4709
1035	(res) EUSTERMAN Joseph H	
	Dr	
1104	ALEXANDER Kenneth B	926-1791
	ALEXANDER T M	926-1791
1105	WINKLER Forrest E	928-6821

	WINKLER J	926-0033
	WINKLER Janice	926-6921
1114	LANE William B "Bibee"	926-8798
1115	WILSON Don H	928-2009
1124	SLINGSBY Cheryl	926-6854
	SLINGSBY William F	926-6854
1125	HART John A	928-4528
1135	TOMPCKINS Wendell	926-8432
1205	RUCKETT Ray	926-1948
1230	JOHANSON Harry K	928-4878
1240	KYLE Claudia	926-2476
	KYLE Stephany	926-2476
	(res) KYLE Sam O	926-2476
1300	DODSON J G	928-6297
	(res) BARTELL D Robert Dr	
1320	TRIPP Heather	926-3230
	TRIPP Russell W	926-3230
	TRIPP Wendy	926-3230
1400	PEARCE Jack Jr	926-7810
(res)	POWERS Peter L	926-3384
1404	KAISER S	926-1082

LANSING SE (1045)

2910	RATHBUN Leland R	926-0594
2913	SHADLEY R Duane	926-2731
2921	HOVER Bob J	926-6178
2922	HOLLOWAY Richard E	928-4073
2927	KRAMER B M	928-1383
	LOCATI Gary E	926-8417
2928	KOOS Roger	926-6931
2935	PROFFITT Harland G	926-7611
2936	BROWN Glyn	928-3255
3005	MOHR Melvin R	928-9220
3010	LUKENS Kenneth E Jr	926-5028
3014	SUTHERLIN Jack R	926-6288
3015	HINES Janet R	926-7638
	HINES L Myri	928-7838
3017	DAVENPORT Homer C	926-2572
	LOCKHART Bill	928-1730
	SMITH Karen	928-1730
	SMITH Rick	928-1730
3018	PACE Sy H	926-3751
3022	MARONE Roger G	928-9390
3023	COLEMAN Kenneth E	926-3583
3033	BAASKE Robert Mrs	926-9630
	RIGHTMIRE Dean	928-3262
3036	METZ Lynette	926-6909
	METZ Shirleen	926-6909
	METZ Steve	926-6909
3040	HEINEMAN David L	926-1476
	HEINEMAN Randall	926-1476

LAUREL HEIGHTS NW (1047)

CIRCLES N FROM QUARRY RD TO GIBSON HILL RD-NORTH ALBANY		
1340	PALERMO Joseph	928-2131
	VOGT Orville C	926-1993
1345	MILLER James R	928-4071
1400	LOEKS Rick	926-2545
	LOEKS Ron G	926-2545
1425	CARMICHAEL William Rev	926-3341
1440	FRITZ Rene Sr	926-1655
1445	STEVENS Allan	926-7269
1500	HARMS Don W	926-4779
1515	(res) BROSSART Fred Dr	926-0678
1520	BUGLIONE Thomas	926-8364
1525	JOLLEY Don	928-2652
1535	PEGG J Richard	928-7672
1545	BOUDREAU Richard A	928-0088
1550	LOWRY Maureen	926-6369
	LOWRY Robert Richard "Bob"	928-6369
1555	COVEY John W	928-3600
1610	Vacant	

LAUREL OAKS PL NW (1052)

NORTH ALBANY		
1243	CRAWFORD Harold R	926-8315
1508	BROOKS Jane	
	BROWN Colerite	926-5935
	BROWN Mark D	926-5935
	BROWN R Dale	926-5935
1526	ZASTOUPIL Irvin P	926-4065
1535	HOBBS Tim A	926-2907
	RUSSELL Roger R	926-2907
1540	KING Stephen	
1544	BROOKS Robert F	928-3177
	BROOKS Stanley	928-3177
	BROOKS Steven	928-3177
1551	(res) LANDES C Marie Dr	926-3606

LAUREL PLACE NW (1057)

NORTH OFF GIBSON HILL RD		
733	(res) HAYES Delbert J	926-1643
750	(res) RAPP Robert S Dr	
758	SLATON Clifford	926-1264
766	STEIMER Donald	928-4375
810	HEINS R Paul	926-6336
	HEINS Richard	926-6336
840	RYAN Peter J	928-9534

LAUREL WAY NW (1062)

CONTINUATION OF GIBSON HILL RD EAST-NORTH ALBANY		
1609	(res) PHILLIPS Donald L	926-4956
1620	FITZ John J	926-6524
1624	FRYER A David	928-7421
1636	WATTS William G	926-9547
1648	JENSEN Charles L	928-3566

LAWNDRIDGE ST SW (1067)

RUNS S FROM W 8TH AV		
805	POGARTY Mary Mrs	928-9433
	RICE William L	926-7257
828	BROWN E T	926-3980
905	BURGGRAF C Loral	928-3228
	BURGGRAF PIANO STUDIO	928-3228
930	PORTMILLER C W	926-4073
939	VOLLSTEDT William A	928-8445
1004	CUNNINGHAM Henry M	926-4916
1014	OLLIVER Victor	926-2616
1038	SHANK Raymond E	926-1435
1120	BARRETT John R	928-7295
	BARRETT Robert	928-7295
1130	MITCHELL Cami	926-6996
	MITCHELL William H	926-6996
1310	MORGAN Jack	926-8788
1314	HAYEMAN Randall	926-8907
1410	UHRHAMMER Emele E	928-3160
	UHRHAMMER Frank C	928-3160
1420	OLSON Jeannette M	928-3193
	OLSON Rick N	928-3193
1430	SIMON Floyd W	926-5053
1440	SEXTON Holdon F	926-1293
1450	Vacant	
1510	BIDWELL Ray H	926-0008
1520	OLENSON Wayne E	926-5256
1540	FORNEY C E Sr	926-3349
1600	ROHRBOUGH Harlan B	926-9592
1605	MARTIN Peggy L	928-2861
1610	COOPER James H Jr	926-0942
	COOPER Linda L	926-0942
1625	SLOVER Dei	928-3519
	SLOVER Douglas	928-3519
2705	GOODPASTOR Janis	928-9296
	GOODPASTOR Jerry C	928-9296
	GOODPASTOR Melvin	928-9296
2710	HAGGARD Raymond D	928-4939
2720	(res) SORTE Curt Bruce Dr	928-7321
2727	WILSON Leonard L	928-3820
2820	STIFF Herbert L	926-3291
2825	DALEN Bruce	9

OLESEN David	926-5993
OLESEN Paul	926-5993
1550 BURCH Donald M	928-8230
1555 LYLES W J	928-9919
1560 McClain Jim	
SOLBECK Floy L	926-6648
1610 HOOVER C Loyd	926-3789
1615 YANCEY Britta	928-8415
1630 LEEVER J M	926-2012
1950 FEDERAL METALS CREDIT UNION	928-7800
2345 LIBERTY SCHOOL	926-2172
2405 SMITH Duane C	928-7173
2415 GARCIA Joe	926-2074
GARCIA Michael	926-2074
2545 RANDS James W	926-4965
2605 McLAGAN M B	
TACKITT Dennis	926-6241
2617 No Information	
2630 LATHAM Robert S	926-2374
2640 HARPER Richard	926-4786
HARPER Robert	926-4786
HARPER Robert J Jr	926-4786
2709 BYER Hal M	928-8290
2722 WEBSTER Larry	928-9597
WEBSTER Robert E	928-9597
2723 FAUTH Edwin H	926-2187
2805 SCOBEE Gale	926-6927
2810 SWISHER Lyle W	928-7403
SWISHER Steven E	928-7403
2820 COONROD Robert L	928-8850
2830 NOBLE Craig I	926-2607
NOBLE Paul L	926-2607
2915 KNOWLES Louis R	928-7179
2920 HART Richard A	926-7807
3005 McLAGAN Willard	926-1213
3015 JACKSON Bruce	926-2048
JACKSON Julie	926-2048
3020 WEBB Steven	926-8082
3025 McJUNKIN Harold E	928-3213
3030 No Information	
3035 COBURN Bill E	926-1207
3040 (res) REID Roger H	926-5010
3045 ASCHOFF Mark	926-2935
ASCHOFF Willis A	926-2935
3050 SMITH Linda D	926-7287
SMITH Robert	926-7287
SMITH Wiley J S	926-7287
3105 MARSHALL Kathryn J	926-2356
(res) MARSHALL Loy W Jr	926-2356
3110 (res) FROST Jackson L	928-7357
3210 THOMPSON Robert S	926-5392
3215 ARTHUR Jack Dr	
3220 EGAN Vera R	928-7617
EKBLAD Dorothy	928-7617
3225 BRENNEMAN Calvin M	926-2173
3235 PROUD Harry E	926-3682
PROUD Martin	926-2953
3240 MIKKELSON Gail	928-7644
MIKKELSON Jennifer	928-7644
MIKKELSON Michael	928-7644
MIKKELSON William	928-7644
3245 HOLST Wayne O	928-8439
3255 MACMILLIAN Allan H	928-9456

LINCOLN ST SW (1082)
FROM 10TH AV TO RIVERSIDE DR
NEAR QUEEN AV

1110 PALMER Evelyn A	928-9411
PALMER Robert R	928-9411
1125 BRAULT Dean A	926-1184
1130 WILLS Jim G	928-3084
1135 MEAGHER Thomas C	926-5623
1140 BALDWIN Etta	926-3167
1145 ALLERT Gerald	926-9987
1240 Vacant	
1310 ALBERS Ronald C	928-9283
1320 Refused Information	
1340 THOMAS Bruce C	926-5686
14TH AVENUE INTERSECTS	
1405 NYE Bryant	928-8084
NYE Marjode C	928-8084
1410 GROAT Frank	928-3628
1420 Vacant	
1440 NORRIS Randall	926-4905
NORRIS Robert	926-4905
15TH AVENUE INTERSECTS	
1539 BIDWELL Jerry	
1540 JENSEN Sylvia A	928-8296
16TH AVENUE INTERSECTS	
1708 ROBERTS Oren C	926-3350
1724 CORSO Michael J	926-4642
3015 JACKSON Thomas B Jr	928-2048

LINN AV NE (1087)
E OFF CHICAGO ST

1905 FISHER John P	926-0009
1910 NEUMAN Isabelle	926-2386
1920 SEUFERT Delmar	926-5128
1925 LEWIS L Michael	928-4890
MILLER Gary L	928-4890

1930 BABBITT Jerry D	926-1018
1935 Vacant	
1940 NICHOLS Richard S	926-5925
2025 MICKLER Larry	926-7894
WRIGHT David	
2114 DAY Raymond H	926-7309
2120 BATES Fayette J	928-7647
BATES Howard Q	928-7647
2228 EADS James H	926-6103
2250 LEFLER Glen L	926-6760
2260 Vacant	

LINNWOOD DR NE (1088)

1105 ORTON LEROY CEMENT CONTRACTOR	
1125 IVERSON Larry	
ZIEGLER J J	926-4581
1130 DAVIS Keith A	926-5074
1150 HOOD Howard	
JACOBS Jan	926-1176
JACOBS Thomas A	
1210 DURBIN Ray	928-3115
1225 LUCY C F	928-2290
SPRING E	928-2290
1230 ROBERTSON Jack B	926-4833
ROBERTSON Jacque	926-4833
ROBERTSON Lonn	926-4833
1330 OLSEN Armin B	928-4052
1405 MUSGRAVE Mark	926-4989

LOCHNER RD SE (1090)

3795 GERIG Irvin	928-7868
GERIG LuAnn	928-7868
5621 RICHARDS Everett R	928-7713

LOCUST SE (1092)

2908 TESTORFF Carl E	926-6872
TESTORFF Trudy Jan	926-6872
TESTORFF Valerie K	926-6872
2911 KLIOWER W O	926-3772
2912 GARDNER Phillip R	926-5787
2921 ANGEL Michael R	926-7152
2922 SYLVESTER William F	928-8568
2923 HASELTON Rick	928-3206
HASELTON Shirley S	928-3206
2932 MARSH Debra	926-7830
MARSH Robert	926-7830
MARSH Robert J	926-7830
2935 Refused Information	
3000 EASTRIDGE Harold K	928-4811
3005 TINNEY Joe E	926-0149
3014 BOWERS Ray J	928-7587
3017 NEWKIRK Richard D Mrs	926-3383
3020 HANNA Ben	928-3521
3023 BYAM Roger H	928-3016
3026 KOPP Lawrence E	928-4290
3033 RUBESH Edward L	928-7446
3036 MURRAY Denise J	926-3624
MURRAY Lewis P	926-3624

LYON ST NORTH (1097)

FROM 1ST AVENUE	
133 SMITH CLASS SERVICE INC	928-4448

LYON ST SOUTH (1102)

FROM 1ST AVENUE	
VETERANS MEMORIAL HALL	
10 SOUTHERN PACIFIC TRANSPORTATION	926-2209
SOUTHERN PACIFIC TRANSPORTATION CO	926-1563
SOUTHERN PACIFIC TRANSPORTATION CO	928-7631
104 MOMS CAFE	
109 ALBANY LOCK & KEY SERVICE	926-3525
113 UNRUH D J REAL ESTATE	928-6361
115 FRAGER SAM OFFICE	926-3332
117 HERTZ D L	926-1471
KALINA C	926-3356
THOMAS Cathleen L	
(#1) MADISON Mildred S	926-6272
(#2) AUSTAD Donna	
(#3) POTTS M L	926-1603
121 NISSEN MOTOR CO	928-8838
136 ALBANY FARM SUPPLY	926-3302
JIM'S ELECTRIC	926-1116
2ND AVENUE INTERSECTS	
230 CLIFTON Susan	926-4001
PATTERSON FURNITURE CO	928-8561
SCOTT Lou	926-4155
SCOTT Ray	926-4155
SPARKS Carol	926-8393
WESTBROOK Debby	926-4484
WYATT Raymond	926-0732
(#2) CROSWELL J M	
(#2) PALOMA Esquivel	
(#3) SKINNER M K	926-9791
(#4) HOLLINGS E A	926-2875

(#5) BRENNHAUG Oscar	
(#6) BALLARD Eulus	
(#7) DAVENPORT Darwin S	926-1019
(#9) WYATT	
(#10) COLE Fred T	
(#11) DIRKS L R	
(#12) ANTONSON Andrew	
(#12) GARCIA S J	
(#14) MACOUBRIE M	
(#14) TURCOTT Rebecca	
(#15) JACKSON David	
(#A) CAMPBELL Leone	928-9638
231 PACHINO'S BLACK KNIGHT PIZZA PARLOR	928-9488
236 PACIFIC POWER & LIGHT COMPANY	928-3311
3RD AVENUE INTERSECTS	
315 TRANSAMERICA TITLE INSURANCE CO	928-3368
321 EDITH'S CAFE	
WEAVER Milton O	926-8377
330 VERN'S TEXACO	926-1955
333 VALLEY APPLIANCE & TV SALES & SERVICE	926-9441
417 GETTY Ray	
(#2) ADAMS Donna	
(#5) GREGORY LaVerne	
(#6) MCKINNEY Hial	
(#8) JOHNSON Alva	
(#9) GREGORY G V	
5TH AVENUE INTERSECTS	
505 MILLSAP Dock A	928-2825
PARKER Eddie	926-0570
(#5) BECK L B	926-0570
517 SPIVEY WINSTON MARSHALL SPIVEY & CO PC CPA	926-6016
521 MARSHALL SPIVEY AND CO PC (ofc) MARSHALL LOY W JR PC	926-6016
540 (#800) CREDITORS COLLECTION SERVICE INC	928-3396
6TH AVENUE INTERSECTS	
623 RICHARDS CLEANERS	928-7498
655 HASTY FREEZ	926-2144
705 CLAYBOURN Willie GODWIN Ralph M	928-3673
(#1) DALTON Albert	
(#2) BOYER Daniel	
(#2) PETERS Claude	
(#3B) FENDER Luke	
(#4) DEFFENBAUGH Ivan	
(#5) BRADLEY Harry	
724 NICOL George	926-1714
733 JENKINS Herbert G	926-7382
734 JAGER Joanne Marie	926-2037
JAGER Norman B	926-2037
NORM'S ANTIQUES & CLOCK REPAIR	928-2037
810 FRIBERG Rudy A	928-3327
FRIBERG'S INTERIORS	928-3327
822 EL PAZO RESTAURANT	926-9988
832 FARMERS INSURANCE GROUP	926-2237
908 ALBANY-LINN NURSING HOME INC	926-5461
10TH AVENUE INTERSECTS	

77TH AVENUE INTERSECTS	
830 SLATON Louie	928-9402
SLATON Louie	928-9402
900 Under Construction	
1130 PARSONS Olin E	926-4810
SOTO Kathi	928-4289
1200 TAYLOR Wesley	926-3295
1208 MIXON Roxanne	926-9920
1241 WARE Bert	
1243 Vacant	
1248 THILL Steven M	928-8687
1250 COTTRELL Margaret R	926-8335
1300 PERRINE Jeff	926-7179
1310 GROVE Jack A	926-5645
1315 JOHNSON L Richard	926-1941
SOUTHARD Jimmy D	
1320 HERRON William	926-0585
PETERSON George C	298-2045
1330 WHITE Jack C	928-3613
1335 WELANDER William P	926-7014
1345 BENNETT John W	926-2593
1400 LEWIS Robert W	
1403 FISHER Rodney R	926-2562
(#3) LUNSKI Tom	
1410 LANNING Roscoe H	928-2726
1420 ROTH Wilmer W	926-3066
1425 DUNKIN Roy	926-8708
1445 MICKELSON William C	926-2364
1500 GREENOUGH H F	926-1893
1510 WARNKE William Mrs	926-2656
1515 SWINK Leonard A	928-7791
1520 HEWITT William D	928-7376
1530 MOODY Harry L	926-5969
1535 GUGGISBERG Robert R	928-7673
1545 WIBBENS George W	928-9606
1600 LEEK Betsy	926-6197
LEEK Elmer H	926-6197
LEEK James H	926-6197
1610 McDANIEL Clifford E	926-2649
McDANIEL Melanie	926-2649
McDANIEL Quintin	926-2649
McDANIEL Van	926-2649
1615 BAGLIEN Barbara	928-9183
BAGLIEN Walter O	928-9183
1620 KASPER Jack	928-7980
MARTIN Steven	928-1028
1625 KUNSTING Leonard B	926-4009
1630 HENSHAW Pete	928-7193
1635 EAGLES Harry M	926-8339
1640 SOUTHERLAND Dale	928-4340
1650 CENSKY G W Mrs	926-3814
1655 GOOD T A Sr	928-9409
GOOD Tim	928-9409
1660 McQUILLEN Randy	926-8022
McQUILLEN Russell F	926-8022
1665 SATER Gary L	926-1275
2709 LAYMAN Michael B	926-4376
2717 SIMON Charles E	928-7541
2802 DAHLINGER Gary	928-9448
DAHLINGER Gary	928-9448
2807 GINGRICH Don	928-3227
2810 BENEK Ronald	926-6590
2811 MANN George M	926-0658
2819 Refused Information	
2909 EIDEHEY Johann C	
2915 SULLIVAN William M	926-8967
2923 PEDERSEN Neil L	926-8384
2931 GIBBS Ralph W	926-5018
3007 SCHUELLER William J	926-8784
3014 ROINSTAD Irma A	
3017 ROINSTAD Darrel	926-4826
ROINSTAD Thor	926-4826
3115 STOKESBARY Jess G	926-6296
3117 FREED Pamela	
3122 LAFAYETTE SCHOOL	926-4922
3133 COLLINS Dale	926-1203
HAGERMAN Marieta	928-2115
3201 WEAVER Milton L	926-6946
3203 SCHUH Robert C	926-0109
3208 MEISTER W F	926-5152
3209 SADOWSKY Ron L	926-1707
3217 WOODS Bill R	926-7208
3225 KIRBY C J	928-3641
3303 SHINDLER James	
3311 STUTE Mason	926-6423
3318 BAMES Norman	
BARNES Norman H	926-3254
3510 NELSON James D	926-0734
3513 SAMSON Dennis M	926-0220
3520 Refused Information	
3523 BOGETTO Charles E	926-7639
3530 BECKLER Mary	928-2230
3533 LUNDY Laura	928-4978
LUNDY Michael D	928-4978
3608 FULCHER Donald R	926-4128
3611 GROVES Pearl	928-8194
WINN Lou	928-8194
3614 MATSON Dan	
3620 Vacant	
3621 McLAREN Dallas C Jr	926-6864
3626 SAVAGE Thomas W	928-9596
3629 MEARS Donald L	926-1119
3706 RHODES Lavern R	926-5786
3709 CRENSHAW Robert E	926-6249
3716 PEPIN Gerard W	926-0871
WALLACE Orval A	926-0871

MADISON ST NE (1107)

JENKS-WHITE SEED CO	926-1561
1ST AVENUE INTERSECTS	
115 JACOB Marvin W	926-7336
WATER AVENUE INTERSECTS	

MADISON ST SE (1112)

DAVENPORT Gary	926-0985
27 CHURCH OF CHRIST	
115 FREITAG Lane	926-3494
FREITAG Ray	926-3494
PHIFER Marie	926-7336
140 BROWN Esther R	
2ND AVENUE INTERSECTS	
221 No Information	
221 Refused Information	
233 THRONE Richard J	
403 HAINES Ken	926-7138
KLONTZ Michael P	926-0101
MORRIS Robert B	928-4683
(#2) WINTERSTEIN T G	928-7668
(#5) MANNING K M	928-7143
413 Vacant	
415 WOODS Richard C	926-7896
6TH AVENUE INTERSECTS	
614 ROBERTSON James G	
615 KEYS Frank G	
618 MORRIS Kenneth D	928-4754
YOUNG Vern A	926-9743
629 ALBANY ANIMAL HOSPITAL P.C.	928-8817
(ofc) KAISER FRANCIS E DR	926-8817
(ofc) NICOL KEITH D DR	926-8817

MADISON ST SE (Cont.)

3717 ELLIS Roy @	926-6457
3726 REMINGTON Charles D	928-9453
RICKS Albert B @	928-4062
RICKS Patrick	928-4062
3729 BELL Larry @	
LITTLE Robert William	928-2826
3735 MISKIN A Marilyn	

MAIER LANE NW (1115)

2042 CHIMENTI John C @	928-3586
2130 LIEBERMAN Max @	926-8530
2180 ENDICOTT Donald L	928-3051
ENDICOTT Elaine	928-3051
ENDICOTT Lee	928-3051
2193 BOYD Steven	928-8253
BOYD Steven D	928-8253
MAIER Anne	928-8253
MAIER James W @	928-8253
MAIER James W @	928-8253
MAIER ROOFING CO	928-8253

MAIN ST NE (1117)

N OFF 1ST AV EAST	
116 HOLLOWAY Rue	
127 COVEY John L @	926-1494
136 DAVIS William V @	
WATER AVENUE INTERSECTS	
223 GIERSCH Lloyd H @	928-8504
231 WOOD William C @	928-9775

MAIN ST SE (1122)

102 POWER TRANSMISSION & BEARING PRODUCTS INC	926-4286
103 Vacant	
125 BERT'S RADIO & TV	928-7353
127 MAC'S BARBER SHOP	
129 COLLINS J W	926-8542
MARRS George W	928-7318
145 LINGER LONGER TAVERN	926-2174
2ND AVENUE INTERSECTS	
217 MIKESSELL'S FOODS #1	926-2881
230 Vacant	
236 Vacant	
246 Vacant	
3RD AVENUE INTERSECTS	
300 GIBBS FURNITURE MARKET	926-6631
301 DesJARDINS Sam E	
DUNCAN Tommie	
LYKINS Wiley H	
SADLER John E	926-2085
(#2) HOHLFELD Vern	926-0586
(#3) ARMSTRONG Martha P	926-5995
(#4) FARMER Karen	
(#6) PAXTON Marion	926-7563
(#9) ZEDLER John	
(#10) DAVIDSON Lynn	
(#12) STEIN Jim	
320 Refused Information	
322 OUR BEAUTY SALON	926-1715
323 EL-CO CONTRACTORS VALLEY DIVISION	926-3314
ELECTRICAL CONTRACTORS	
324 WHITAKER PAINT & HARDWARE	928-8824
329 WILLIAMSON Clyde E @	928-7440
330 Refused Information	
SANTIAM RD & 4TH AV INTERSECTS	
401 BURNETTE E R Rev	926-7931
FAITH BIBLE CHURCH	926-7931
434 ALLARD John D	926-3678
ALLARD N @	926-3678
DURNFORD J A	928-4647
5TH AVENUE INTERSECTS	
505 TAYLOR RENTAL CENTER	928-4119
553 YEAL R & SON	926-6069
WOODSHED THE	926-0021
6TH AVENUE INTERSECTS	
615 STANDIFORD Austin A @	926-3627
STANDIFORD Carol J	926-3627
635 COURTNEY L L @	928-3443
638 KELLEY Ferrald G Sr @	926-3496
640 BURKHART Delivan L @	926-2410
BURKHART Dennis	926-2410
7TH AVENUE INTERSECTS	
725 EASON Fred	928-4800
MOORE N E	
729 CATE Virginia	926-9325
SANDERS Howard K	928-2716
805 RAY-BERT CASCADE BOOKKEEPING SERVICE	928-8463
815 HOPE'S GLOBE TRAVEL SERVICE	928-8861

PACIFIC BLVD INTERSECTS

901 BEACH Florence E	926-2463
911 WOOTAN Ross M	928-7603
921 HOLBERT Esther	926-5913
RAY Charlene	926-7365
931 PEGG Charles Jr	
WRIGHT Richard	926-7393
941 ROTH M	928-3967
951 MARTIN Clifford	928-0888
1024 WASSON Gary	926-5393
1030 HAMILTON Robert M	926-0451
1033 SKELTON D L @	926-5464
1035 THOMPSON Bessie A	928-3188
1045 DANTON G M	926-4270
1100 BROWN James R	926-6719
1124 BETA SEED INC	926-0162
NORTHROP KING AND CO	928-2393
1290 STRAIT Russell D @	926-4326
1305 SWEET Carol	926-4015
SWEET John H Jr @	926-4015
1325 SHELBY Michael	926-6734
1330 LARISON Robert D	928-8513
1410 CUNNINGHAM Gerald F	926-7534
1415 BANHAGEL Genevieve	928-8705
1420 FRYDENDALL Cecil L @	926-1496
1425 PROPST A M @	926-6706
PROPST Steven	926-6706
1430 MICHEL Arthur S	926-8990
1440 KASPAR Charles A @	928-7696
1501 REESER Ed L @	928-9238
1505 BUNCE Tom M	928-3428
1510 WATERS Linda	
1515 POLLOCK Darl D	926-1719
1520 CROCKER G C	926-7349
1525 BOND Archie D @	926-8408
1530 BRUIJN Sue	926-6860
BRUIJN John R @	926-3515
1535 LINNELL Paul E Sr	926-1441
1540 NIEBUHR Walter W @	
1600 FLEMING Kenneth R @	926-9558
1610 PROCTOR Max @	928-8023
1615 PEDERSON Joy	926-0896
SANNAN Robert	926-0896
1620 BOHLES Vernon L @	928-4258
1621 SAAGER G W @	926-8935
1625 BARNES H Hamilton III @	928-2484
CUTSFORTH Lee V @	928-2484
1630 CRENSHAW James B @	926-8366
1635 VOGLER Michael D	
COX Jack @	926-7307
POPE Tim L	926-5206
1645 PANKRATZ Walter Jr	926-0343
1650 SMITH Robert W Jr @	926-6365
1655 EHMKE Ronald G	928-4434
1660 PARTRIDGE Stanley S	926-2541
1665 GIESE Roger P @	926-5330
LARSON AND GIESE INC	926-5330
1670 WEDDLE Charles A @	926-4710
1675 KLINE Mike	
1680 AVERY Ronald	926-8795
1690 CORDLE Schuyler L @	926-9148
1735 BIRKY Amon W @	926-3124
1742 BROOKS Ronald	
1744 Refused Information	
1746 STEVENS Laura	
1755 WILLIAMS Charles R	928-2759
1805 BECKER Marvin	
1820 SWANSON Bruce W	926-7045
1825 ABBOTT James	926-5990
JONES Juanita M @	926-5990
1830 NEEDHAM Paul W	
STUCKEY Thomas J	926-8066
1840 HENDERSON Veston J @	928-9231
1845 VALBURG Ray @	928-7867
1855 BARTOSZ Lawrence	926-2488
OGLE Walter	
1905 SCHWARTZ Calvin P	
1915 LANGSDORF A F @	926-8283
1920 WIBERG Carl	926-3109
WIBERG Samuel A	926-3109
1925 BECKNER Judy @	928-3929
BECKNER Louis	928-3929
1930 TATE John	
1935 HULTS Kenneth	926-3800
NISS John	928-2958
1940 JARVIS James	928-4356
1945 ROEBUCK Martin J @	928-9350
1950 PIERCE Carl	928-8119
2000 LEDBETTER Larry K	926-3925
2005 KUTSCH Ted @	926-4316
2010 SLUPE Rodney H	928-9318
STILES B	928-1091
2015 SAPP R L @	926-6234
2020 MOONEY Terr	
2030 MERRILL E A	
2035 WHITAKER Connie	926-8576
WHITAKER Richard L @	926-1410
2045 REED Don E @	926-8327
2104 DUKART Pam	928-7189
2105 CONNER Daniel L	926-3029
2108 GLASGOW E M	928-2727
HENTHORNE Dennis	
2112 DeSIMONE Kathy	926-0850
DeSIMONE Teresa	926-0850
2114 COCHENOUR Michael	926-1423

COCHENOUR Morris O	926-1423
2115 THURBER Lotte @	926-8409
2120 ELLSWORTH Randall A	928-2124
2125 STEWARD Shannon K	
STUHR M Joy	926-1917
2127 JOHNSON J J	
JOHNSON Judith	926-4178
2128 CREECY B J @	926-9623
2135 Refused Information	
2155 DeLAUDER Tum	926-7676
2210 LINDEMAN L J @	926-1668
2220 METZ Richard J	926-7247
2225 HOEYE Dennis D @	926-7053
2230 GARR K L	926-6245
2235 BUKER Emerson C @	926-5403
2324 ROST Robert @	928-4863
2334 HOFFER William J Jr	928-8123
2410 STEELE Jerry W @	926-4041
2415 SCHMIT Robert F	926-6211
2420 MILLER Marion M @	926-1304
2421 HANSON Jerald	
STRUTHERS Phyllis	926-6823
2430 KUTSCH Adolph G @	928-3469
KUTSCH Gene K	928-3469
2431 Vacant	
2433 OLSON Allen	926-1094
WEBSTER Rick	926-1094
2500 NORRIS Denny @	926-6507
2501 RANDALL Wayne	926-5747
2505 BARNES James K	926-7937
KIRKHAM D L	
2507 PUTZLER Roger	926-0051
2510 KLINKER Jimmie C @	926-0170
2520 STRICKLER Marvin D	
2521 BRUNER Larry L @	928-7072
2522 WILLIAMS Willard	928-4654
2523 TEMPLE Darrel	928-2441
TRUDELL John	926-9520
2525 GRIFFITH Earl C	926-6287
MESPEL Ken	928-4201
2529 BIRCH Neal E	926-5646
2531 ANDERSON Doris E	928-9438
2534 Refused Information	
2540 BAKER Richard	928-8467
PHILLIPPI William	926-7922
2542 MULLEN Gregory H	928-9287
MULLEN Gregory H	928-9287
2548 DERRAH Frank	926-8592
2550 CARDA Daniel	928-2897
2551 Refused Information	
2553 JAGER Dianne	926-8729
2555 HALLBERG Steven	926-0218
2558 HOWELLS Diana	
REDFIELD Gary M	926-6728
2560 GOLDSMITH Manuel	926-9682
2606 ADELMAN Robert	928-2242
2608 GATCHELL Robert C	928-2870
2611 ELWOOD Ronald L	926-9906
2616 DEMPSEY Robert L	926-4676
2618 HARRIS Sandra L	926-0286
SEVERNS Gerry J	926-0924
2619 DAHLSEID Vickie	926-1054
2621 GRILL Byron G	926-5771

MAPLE ST SW (1127)

S FROM 4TH AV	
435 DUEBALL Earl C @	928-3454
540 GRAY Arthur A @	926-2989
GRAY James @	926-2989
612 ELDERGUEST COTTAGE	928-7507
MILLS M D	928-7507
623 WILLIAMS Fred M	926-9822
624 OSTER Waldemar H @	926-5604
SENN Julia	926-5604
640 WILSON Cora B Mrs @	926-4191
722 WELLS Ray L @	928-9360
820 LAMMERS H A @	928-3430
821 EDWARDS James B	926-7677
840 LONG Hugo S @	928-9584
906 BURKEY Sterling L	926-5153
915 Vacant	
916 STENBECK Mary L	926-3256
STENBECK Sam A	926-3256
924 WELLS Raymond G @	926-1902
934 ANDERSON Ruben @	928-3495
1030 PARROTT Howard @	926-6293
1033 CENSKY Gary R	926-8980
CENSKY Robert C	926-8980
CENSKY Terry	926-8980
1115 LONG E M	928-9703
1132 DeWILDE David C @	926-1049
1145 EDWARDS Martin B @	926-2830
EDWARDS Steven	926-2830
1204 KENNEDY Francis @	928-7516
1205 HOWELLS M E	926-2454
1210 ANABLE Wallace	928-3703
1215 DOW Edna M @	926-2938
1231 WHITMAN David W @	926-1889
1237 CLYMA James	928-8639
1240 RANSOM Justin J @	928-2868
1241 FRONTZ Eugene A @	926-9915

1250 ROBINSON Kenneth	928-9108
ROBINSON Stanley C @	928-9108
1259 WARNER Roger H @	926-6337
1260 HALTON Lavuan A @	928-8176
MARVOSH Nancy L	928-8176
1270 RAILEY Edward P @	928-7600
RAILEY Rick	928-7600
1280 Refused Information	
1290 HICKS Janet R	928-8792
HICKS Odell D	928-8792
1335 PETTIS Esther C @	926-2550
1410 KNAUSS Norman M @	928-9250
1415 CHRISTMAN Helen	926-7160
CHRISTMAN Veu	926-7160
1425 KARSTEN William H @	926-1465
1430 HEUVEL Debbie	926-8675
HEUVEL Harold @	928-8875
HEUVEL Harold @	928-8675
HEUVEL Mark	928-8675
HEUVEL Mark J	928-8675
1435 THOMPSON Greg L	928-2689
1440 MESPEL William F	926-7030
1447 Vacant	
1500 CARSTON Charles C	928-2061
1505 DOUGHERTY Mary	928-2400
1515 STEEPROW Leabe O	926-6117
1520 EWERT Ruth	926-7054
1525 LUNSKI R H	926-0738
1530 TEGEN Lawrence F	928-2473
1535 ATKINS Barry A	
1540 No Information	
1545 MOEN Phiny @	928-7460
1605 SANDERSON Maurice @	926-2485
1610 WALSH John P @	926-3924
1620 MOORE Paul E	928-4824
1625 BORGSMANN Rudy	928-5976
SHAFER Donald A	926-9642
1635 SCOTT Ronald	926-7642
WOLF Helen A Mrs	
1665 STRANGE Margaret	926-2329
1710 BROADWATER A B @	926-8036
1720 BLAIR Ron	926-8034
1730 DUNTEN Charlene Ann	926-2665
WALTERS Charlene	926-2665
1747 TOWNSEND Fred	926-0535
WILLIAMS Jerry	
1840 BOUSE William	
2220 JERED'S OUTDOOR N' MORE	926-6067

MARILYN ST NE (1132)

N OFF KNOX BUTTE RD-DRAPER SUB	
110 ABRAHAM Blanche	926-1075
125 LEEMASTER Leo F @	928-7196
145 SCHULENBERG H W	926-9303
146 MARTIN Paul	
150 RUST Sam F @	926-8015
205 JONES Roland	928-8115
210 AVERILL Bruce	926-3662
EVERILL Ted T @	926-3662
220 BRANDT Raymond C @	926-4725
BRANDT Raymond C Jr	926-4725
230 MARTIN Cecil @	926-8491
240 MORTON Joe	926-3472
250 BOLES Gary L	
305 CURTHS Calvin	926-1362
CURTHS Glen R @	926-1362
310 HOFFMAN Daniel @	926-7166
315 McDONELL James A	926-3252
320 CROUSE Gordon	
325 BURLISON Bruce W @	926-0830
330 GEOMAN'S George @	
335 SHAFER Ernie C @	926-3532
340 SUCH Joseph R @	926-3335
350 McNAUGHTAN Hector M @	926-3270
McNAUGHTAN Randy	926-3270
3140 JUSTUS Kenneth	926-4000

MARION ST SE (1137)

S FROM 13TH AV-SUNRISE ADDN	
34 LINN CITY REPAIR SHOP	928-8487
184 CROW Kenneth	928-4943
1330 COLEMAN Charles T	926-4921
1340 ROSS Lloyd C	
1404 GRELL Myrtle E	926-2695
1430 BOLTON Douglas @	926-9209
1440 BROWN Richard	928-2773
1510 SCHULZE Fred T @	926-4114
SCHULZE Freida S @	926-4114
1530 HALL Leland	926-0180
HALL Scarlet Debra	926-0180
1540 MARLOW Daniel R @	926-2042
1600 LYONS Sarah @	926-6419
1605 HENNESSY Keith G @	926-4593
HENNESSY Terry L	926-4593
1610 JAHNKE Paul H @	928-7112
1615 PLUMLEE Pearl D	926-3336
1625 COLLINS Judy A	928-7436
COLLINS RoseAnna	928-7436
1630 COLBERT Dorothy	926-7589
QUEEN INTERSECTS	
1731 COOLEN Larry	926-3757
PIGSLY Beatrice @	926-3757

(Cont.)

MARION ST SE (Cont.)

1732 BLACKFORD R A	926-2981
1761 BENSON Ted B	926-6553
1771 BORTHWICK Ralph	926-6624
SCHNEIDER Stephen H	928-4649
1802 MAY Bonita L	928-3657
1807 STARBUCK Phillip	926-4067
1812 BLACK Garry Dale	928-3439
BLACK Ruth	928-3439
1832 VanDORNE Philip	926-5778
1843 JOHNSON Bobby	926-9596
1852 COAKLEY Wayne D	926-6778
1872 GRAHAM Myrtle Mrs	926-1646
1891 TRAPP Hazel V	928-8440
1904 DRAPER DICK BUILDER	928-4170
1907 DIRRETT Edward S	926-1637
1947 DAVIS Henry	926-2510
DAVIS Platt A	926-2510
DAVIS PLATT METAL SHOP	926-8052
1948 HILLIS Joe	928-4461
1977 KUTSCHAT Robert	926-2669
2010 BARNES Pearl	926-2669
2050 ALBANY BOAT AND MOTORS	926-2231
2057 WESSELL Henry A	928-8446
2077 RYDER Franklin W	928-7012
2090 Vacant	
2119 COSLER Claude F	928-9698
2130 REX Fred	928-9660
2159 MACKELBERG Jim H	926-5629
2175 SWARTZENDRUBER Lee S	926-3108
2218 BREMER Dennis	926-1869
2219 GRAY S	926-5062
SMITH Ivan B	926-8759
SUGGS Claudia	926-5930
WHATLEY Bruce	926-5930
(#5) MARTIN Larry	928-1468
(#6) HUANG Ian	926-7142
(#8) SMITH Mike	926-7142
2225 MOYER Patricia A	926-4609
2260 BUTLER Edward M	928-3894
2279 BROCK Emery A	928-3894
2290 DAVIS Carl	928-2409
DAVIS CONSTRUCTION	928-7106
2305 DOLMYER William H	928-7106
2325 DRINNEN Robert W	926-0552
2329 WILLIAMS Larry M	928-4716
2331 FARMER James B	926-0823
2345 RISINGER Pam	926-0823
(#1) RISINGER Mary M	926-8761
(#2) WORDEN Lyle	926-8761
(#3) FLUETTE Tonie B	928-3863
2350 GUYER G W	928-7246
2398 BISHOP M	926-4168
2405 LACKEY Jack	926-2010
2410 CARLSON Earl	926-7850
2415 HERNANDEZ Antonio	926-7850
2425 WESTBY Melvin A	926-5400
2438 STREET Walter A	926-5400
2450 FLYNN Ronald	
GUSTAFSON Suzanne	928-7415
MAHONEY Bill	928-7415
SANTIAGO Juonna J	928-7415
2455 MAIER Allen	928-7415
MAIER Richard H	928-7415
MAIER Rodney	926-4165
2460 ROBERTS Allen	926-4165
ROBERTS O M	926-7087
2488 STEGEMAN Fred H	928-9105
2505 Vacant	926-4315
2507 ZINK S A	926-4315
2529 DEWILDE C J	926-4315
DeWILDE Pamela	926-4315
HEINS Martha	926-5418
2530 Vacant	926-5418
2575 JOHNSON Robert E	926-5418
2621 GALBRAITH Billy	926-2987
GALBRAITH Michael	928-1018
2650 SITSLER Harvey L	926-1786
2725 ORTON James F	926-8628
2815 IVERS Joseph	926-4419
2835 BURKHART Cecil J	926-8769
2840 K R K T RADIO STATION RYAN ADVERTISING AND PUBLIC RELATIONS	926-2855
2929 Vacant	926-5027
2931 KUNZELMANN John	926-0389
2954 CROSBY Q E	926-0389
3020 WARD Elsie	926-9638
3030 BEAMISH Debra	926-2654
BEAMISH Florence G	926-0005
3040 STICKLER Clarence	926-5440
3060 TOMA Michael S	926-3176
3220 PIATT Irvin R	928-6265
3230 SITTON Woodrow D	926-9557
3240 TIBBETTS Stephen C	926-0993
3310 DIXON Robert	926-4572
3407 MAHL Robert E	928-2404
3410 Refused Information	928-7396
3430 LIPPINCOTT Jack G	926-7828
3445 RUSSELL Steve	928-8525
3503 RITTER Charles W	
STUTZMAN Leslie J	
3505 MIDDLETON Albert	
3515 LOOPER Glenn	

3525 STRAUSSER Neal	926-1148
3613 DOLLAR Gerald	926-4508
3623 WEST Vern L	928-4024
3710 ALLEN Yvonne	
3750 WILLAMETTE INDUSTRIES CUSTOM PRODUCTS DIV	928-2331

MAYVIEW DRIVE NE (1139)

1321 BRIGGS Charles H	926-6636
MID-WILLAMETTE GAS SERVICE	926-6636
1340 ARCHER Ray W	926-1350
1344 BOND Paul W	928-9685
1347 (res) HORTON John S	926-3530
1348 MULHERON David	926-3070
1349 Vacant	
1351 RIEGER Harlan	926-7255
1352 MARTIN Emmett C	926-0287
1353 Vacant	
1359 ROOD O Stephen	928-9382
WHITE Leslie	928-4607
1374 JONES Ronald C	928-3815
1386 MONFELS Donald G	928-8685
1400 KNAPP Terry S	926-5140
1432 HENEBRY Robert A	926-5224
1449 FORSLUND Wayne O	926-1067
1470 RITCHIE Jim W	926-0166
1500 READ Robert J	926-6273
1501 DUNCAN Danny	926-0392
1510 GREGORY Gaylord E	928-4203
1515 No Information	
1517 Vacant	
1601 HICKMAN W B	
1615 No Information	
1620 Refused Information	
1635 FREY Debbie	926-3285
1640 CLINTON Robert G	928-2852
1645 WILLIAMS J Terry	926-5242
1660 ANDERSON Christian	928-7168
1663 Vacant	
1665 WALKER Larry O	928-9396
1667 Vacant	928-9296
1670 YOUNG Jeanne A	926-0419
YOUNG John E Sr	
1675 GROSHONG Spencer L	

MILLBROOK PL (1140)

2521 HAYES David	926-1205
HAYES David Jr	926-1205
2529 MUSSELMAN Mike	926-0893
MUSSELMAN Robert R	926-0893
3221 DAY Michael H	928-4553
3250 No Information	
3265 No Information	

MONTGOMERY ST NE (1142)

N OFF 1ST AV EAST	
130 BROWN ENGINEERING	928-2883
BROWN Michael D	928-2883
431 BROWN Agnes	926-1784

MONTGOMERY ST SE (1147)

S OFF 1ST AV	
I NISSEN FORD-USED CAR LOT	928-9561
221 (#1) PRUETT Berton A	926-1957
315 MUNDORF R E	928-8944
315SCHULER Ray	926-8982
331 ANDERSON Candace	928-8315
ANDERSON Lionel V	928-8315
413 LaFOND Charles W	928-8307
421 COWDREY L R	
FISHER Mildred	926-5483
WELLS Leland W	926-5483
422 LOTT William	926-0580
MANN Frances Mrs	926-0580
424 Refused Information	
431 TOSTEN Cathy	926-7273
432 SCOTT Louise J	926-7021
505 COWGIL T G	926-1939
521 HOWELL Glenn L	928-8127
618 ARLANDSON K A	928-7578
624 CLINGINGS E D	926-3487
SMITH Earl	926-3487
629 PETERS Lynn J	928-7019
639 SCHMIDTKE Gilbert H	928-3544
705 BROWN Robbie	
PETERSON S L	928-4022
PETERSON Sam	
714 FELGENTRAEGER Erna	926-4079
725 SKATEWAY ROLLER RINK	926-9059
728 BIDWELL Denise V	926-1900
HOOPER Chuck	928-7687
HOOPER W E	926-1900
1214 ALBANY SANITATION CO	928-2551

NEBERGALL LOOP NE (1152)

E OFF SPRING HILL RD-NORTH ALBANY	
172 DICKSON William W	926-6816
DIXON William	
220 BOYER Don	928-9413
BOYER Jodie	928-9413

260 JAN'S BOUTIQUE	926-1121
NYQUIST Duane A	928-9616
NYQUIST Duane A	928-9515
354 RAGSDALE Mike Mrs	926-9663
422 HUGHSON Dennis R	926-2125
444 WELDON Charles H	926-1711
508 BROWN Earl V	926-4740
526 TEMPELTON Terri	928-7680
TEMPELTON William L 'Bill'	
OHling Heike	928-7680
534 No Information	926-5136
542 No Information	
564 SERRAO A G	926-9617
SERRAO Lesley	928-3236
1104 KOKKELER Keith	928-4786
1106 MARCY Bruce	926-7808
1116 CZEKALA Jene	926-7381
NEWSCHWANDER Dale J	926-9308
1118 Refused Information	
1126 ARNOLD Larry	926-7418
1128 O'NEILL Patrick S	928-8654
1640 LEHMAN Donald L Sr	928-9635
1650 COOLEY Milton L	926-6758
COOLEY Nancy	926-6758

NEBERGALL LOOP SOUTH (1157)

E OFF SPRING HILL RD-NORTH ALBANY	
308 WILSON Marion	926-6303
313 JOHNSTON Emerald L	928-9755
316 Refused Information	
357 Vacant	
375 NEWMAN Earl	928-2951
NEWMAN Joe	928-2951
480 KALINOWSKI Kenneth J	926-8060
484 VANCE Robert A	928-9276
486 PERRY Karen	926-0350
487 BOWLES Bob M	926-5104
DONAHUE T D	926-5104
491 CUTTS David M	928-4995
CUTTS Linda S	
493 HALLBERG Charles W	926-1034
495 Refused Information	
502 BENKE Gene	928-4850
COX Ronald Dean	928-4850
HANNA Tom	928-4850
HOSTETTER Kenneth M	926-0539
PARK Thomas	928-3076
504 BARAZAR Chester J	
512 NEWMAN Michael	928-4418
SPAGNOLINI Sue	
518 WALLACE Alice	926-1226
524 BARNES William D	926-1108
536 GILLHAM Bill B	926-9588
537 PERKINS Verlin Q	928-2694
543 JENNINGS Delbert Sr	928-7641
JENNINGS Dennis R	928-7641
544 MIXON C W	
551 WILSON Lenora S	926-1225
552 HASSEY William K	928-2227
558 POTTS C H	926-1281
565 CHILSTROM Herb Mrs	926-3920
STOBBE Bruce L	926-3920
567 FARMER Maurice H	926-2025
FARMER Rogue	926-2025
572 RICE Arnold W	926-9565
583 BYERS Darrell	928-3195
TWEEDALE Ethel B	928-3195
588 SLATON Wayne W	926-4100
633 FERGUSON R Gary	926-3547
634 TUCHEK Mary M	928-9783
724 WIEBE Ronald W	926-2561
736 SNYDER Zepha L	926-1903
809 RHODES Charles	926-6344
1112 GIBBS Allen Russell	926-2687
1206 JOSEPH Howard R	928-3819
1313 BUTLER K	926-1035
1329 TUTTLE Jan A	
1337 MATHER Arthur H	926-3213
MATHER G 'Ken'	926-3213
1345 No Information	
1398 KENAGY Bertha	928-3216
KENAGY Mildred M	928-3216
KENAGY Raymond U	928-3216
1507 HAMMACK Felix M	926-1721
NICKOLS Joseph A	926-1721

NORTH ALBANY RD NW (1159)

FAIRMOUNT GRANGE HALL #252	
HOLLOWAY Ida	928-3623
OAK GROVE SCHOOL	928-8810
526 WHITE'S BILL CHEVRON SERVICE	926-7007
527 HERTZ RENT A CAR LICENSEE	926-1984
660 PEACOCK Clyde A	926-2113
730 MELHORN Art	926-9721
MELHORN'S ART SILVER SERVICE	926-4959
820 JOHN AND OSCAR'S BOAT REPAIR	
BALDWIN Ann Frances	928-8374
TOP SHOP THE	928-8374

830 DIXON Ronald D	926-4514
832 WILKINS Melvin L	926-6250
836 STOSE Shirley	926-7652
838 CUNNINGHAM Ray	928-6187
842 SPETEN Harry	926-6959
844 ARNOLD Roger	
JAMES Joyce	
845 SNIDER Candace	928-7369
SNIDER Donald S	928-7369
SNIDER Lura L	928-7369
848 MASSIER William C	928-8660
850 FRITCH Leona Q	926-9207
864 SCHEELE Art E	928-7420
866 WARWICK Leon A	926-9297
868 NITCHER Frank W	926-1052
870 SPENCER George	928-8391
872 MORRIS Norman	926-8254
874 PALMER R D	928-8551
876 ERB Jennie	926-4395
878 RYAN Jack	926-0575
880 DOUD Kenneth	
SPIESSCHAERT Lyle	926-6246
904 PARKER OAK GROVE WATER IMPROVEMENT DISTRICT INC	928-4348
910 PARKER Jesse E	928-3855
920 DOOLEY Reese R	928-9470
942 BURCH Robert J	928-8332
1030 MORLAN Dale D	928-9732
MORLAN Dean	928-9732
MORLAN Duane V	928-9732
1035 LAUGHLIN Rosella	926-5064
OLSEN George R	928-3824
1120 DAVIS Norman E	926-9356
1205 NORTH ALBANY JUNIOR HIGH SCHOOL	926-6073
1235 COOPER Russell	
1305 MAIER Albert H	926-2876
1320 STEVENSON Hubert W 'Skip'	926-0769
STEVENSON Les	926-0769
STEVENSON Sandra	926-0769
1325 MARQUESS George W	926-5482
1330 JENNESS Ronald	928-3442
JENNESS Vernon J	928-3482
1335 RHODEN Wilmer	926-6135
1350 SHIPMAN J P	928-2155
3201 BALLARD'S UNION 76 STATION	926-7659

NORTH SHORE DR SE (1160)

322 REED Joe	928-4231
2705 COPPLE Joseph E	928-2165
2922 COATS David B	926-4501
COATS Marvin W	926-4501
2927 No Information	
2931 OWEN Richard Dean	928-0422
WELCOME WAGON	928-0422
2932 LARSON Joyce	928-4072
3010 CURTIS Gary J	926-5769
HAHN Edward	928-1040
THOMPSON Boyd	928-1921
3013 BIENEK Evidyn	928-3647
3022 EKMAN Bill	928-2137
3025 FORSYTH Larry	926-5740
NELSON Clarence G	926-2039
3034 KLINGE Merle G	926-5712
3037 FALLIS Nadine	
LOWELL Jane	
3101 (#5) SACHS Earl	928-2389
3104 LEFORS Leland L	926-1806
LEFORS William R	926-1806
3107 BROWN Clifford A	926-5983
3120 DAMITZ Irving	926-8747
DAMITZ Lyle	926-8747
3121 MACKIE W K	928-9041
3132 KELLER Casey	928-8560
KELLER Jack Jr	928-8560
3133 HOWE Frank A	928-9116
3140 GRAHAM Kenneth	926-4973
3141 CRAIG Wally	928-4991
DAVIS R C Jr	928-4809
DEKUYPER T J	926-7987
DEY Robyn	928-4794
GASLIN Bill	928-4991
GUNTER Hollis	928-2469
HOVE Robert	926-6786
MITCHELL A M	926-1438
MITCHELL Maudie	926-1438
STAMPS Lytt	926-5107
SUSNIK G	926-7987
WESTERLUND Fred	926-5107
(#1) GRIFFIN Guy E	926-8465
(#2) BLAKE Candace	928-2981
(#2) FRYER Candace	928-2981
(#2) WHEELER Ellen	928-2981
(#4) FERANTEE Joe	
(#4) KALUSING Jeff	
(#4) MITCHELL Florene	926-1438
3206 MIKESBELL Richard M	928-7878
BELLINGER Jim	928-9425
CATE Jim	928-9425
DERUSHA Michael	926-3379
FOX Linda M	928-4946
FURLONG John K	928-2972
HAMBRICK Bill	928-4206
HANSLOVAN Wayne	928-9425

(Cont.)

ALBANY STREET AND AVENUE GUIDE

NORTH SHORE DR SE (Cont.)

HART Kenneth E 926-2149
 HUDSON Randall 926-8439
 MACKLIN Terry
 NORR Richard
 PIERCE James E 926-7236
 PRITCHARD Gerald L 926-7236
 ROSS Dorothy L 928-8319
 SAMUELSON Coy J 926-7121
 (#3) GALSTER Darrel 926-9685
 (#10) BETKER Don
 (#10) BURLSON Dennis
 (#10) DALKE David
 (#16) MOOR Eloise D 928-9102
 (#20) ROUNSAVILLE Calvin
 (#22) SANSONE Steven W 928-4804
 (#25) MILLER Valerie 928-4478
 (#26) COOPER Anne 926-5125
 (#27) LEAHY Edward Joseph 926-9938
 3225 CLEVELAND Katie 926-3835
 3741 Refused Information

NORTHVIEW LANE NW (1162)

E OFF GIBSON WAY-NORTH ALBANY
 1009 BILYEU Robert D 926-2000
 1047 STEELE David 928-3296
 STEELE G M 928-3296
 1133 BREM Bailey I 928-3460
 BREM Cheryl L 928-3460
 BREM Denise 928-3460
 1217 TYLE Lawrence A 926-1345

OAK ST NE (1187)

112 KENTNER Ralph L 926-6341
 PERKINS Peyton 928-3533
 120 No Information
 135 BARBER S P 926-6493
 137 BOUTIQUE BEAUTY
 SALON 926-6871
 GASKILL Margaurite E 926-6871
 140 CRAMBLETT Janie L
 DUNHAM Arthur
 DUNHAM Kevin
 245 GRABER Richard G 928-9316
 GRABER Rick 928-9316
 306 Vacant
 327 RAIRIGH Jay 926-4509
 RAIRIGH Robert K 926-4509
 330 SWANSON Donald J 928-8803

OAK ST SE (1172)

210 FILBY Thomas Mrs 926-0212
 GECAN M M 926-1882
 GOURLEY Martha 928-7623
 MILLER Benicia
 OAK PLAZA
 APARTMENTS
 OAKLEY J M 926-0693
 (#1) BAILEY Hilda 926-6129
 (#3) GUYARD L S 928-4915
 (#4) MALLOW D E 928-9354
 (#6) GARNER Joseph Samuel 926-0333
 (#7) McMAKIN Minnie J 926-4590
 (#9) DeVANEY E 928-3707
 (#10) VAIL F L 926-1029
 (#11) MILLER D
 (#12) PAGETT A O 926-6176
 (#15) LARSON E S 926-0502
 (#16) CLOUGH L R 928-7667
 (#17) RICH V H 926-3258
 (#18) HOLTMAN Josephine
 A 926-4513
 (#20) KIBBEY Pearl Mrs 926-1751
 (#21) COX G 926-3324
 (#22) RIDER E L 926-0873
 228 PETERSON Paul
 1040 CANNON Lynn 926-2672
 CANNON Ronald D 926-2672
 1050 HILL Charles
 ROBINSON David
 11TH AVENUE INTERSECTS
 1100 Under Construction
 1105 LOY Nelson E 928-9093
 1110 RILEY Delbert W 926-9942
 1111 OAK STREET TERRACE
 (#47) HILL Gary 928-8422
 1120 RONER Fred A 926-1701
 1136 ROBERTSON Jack W 926-3989
 1204 HARRISON Gary 926-4035
 HARRISON Marlene D 926-4035
 HARRISON Randal 926-4035
 SIMI John 926-4035
 1206 Vacant
 1208 LOONEY David F 926-3187
 1240 PERMIN C Michael 928-2080
 1320 PERRY Herschel 928-4292
 PERRY Manuel Jr 928-4292
 1330 ABRAHAM Frank W 926-2634
 1340 AARNES Joel R 926-6453
 14TH AVENUE INTERSECTS
 1426 CRAWFORD C Leonard 928-8169
 1526 HEAD Leona 926-1803
 1530 ARGO Perry L 926-3233
 1540 ARGO Kenneth 928-7438

ARGO Melvin C 928-7438
 1610 DEWAR Greg 928-5695
 1612 HYATT Gary F 926-0937
 1626 MOLE Larry 928-8621
 1628 BABCOCK Larry 926-9674
 MARTIN Gary 926-6615
 1636 BIRD George
 1638 CLARK Steve
 HELM K D 926-1605
 1642 KOPCZYNSKI Tom 926-3755
 1644 OHM Harold J 926-7901
 1656 MARTIN Scott 926-1879
 1658 CLEMENT H J 928-8114
 DEETS A T
 1665 BYRD Torinice 928-2673
 1670 CAREY Howard 926-3328
 1680 ROYER Arthur L 926-8748
 1682 WEBSTER Jackie 926-7650
 QUEEN INTERSECTS
 2080 JONSSON S Erik 926-0104
 2175 COPELY Valerie J 928-9634
 COPELY Patricia A 928-9634
 2185 MARRUFFO Roland 926-6133
 2190 BOLES David L 928-2486
 2195 REA Elmer H 928-3079
 2202 GOODELL Gary 928-2208
 2204 No Information
 2205 STRICKLAND Michael D 926-0641
 2210 BRENNAN James W 926-1881
 ROCKWELL E 928-2171
 2212 SHEW Thomas L 928-2019
 2214 FRYER Ronald 928-4868
 SCOTT Edward
 2216 HECK Kathy 926-3357
 RAMIREZ Mike 926-3357
 WESTLING Gregory J 926-3357
 2218 SPAGNOLINI Donald J 926-6438
 2219 McGOUGH Jim 926-7202
 2220 ABERLE Stephen 926-9545
 2221 HERMAN Steve 928-2982
 2222 GJONNES E 926-5920
 2224 No Information
 2226 MARCHETTI Daniel L 926-9550
 2228 GALLUP Connie 926-9216
 2230 EISENBRANDT Rick 928-4975
 SMITH Terry 928-4975
 2232 KLUSER Dennis
 2233 BENTLEY Don
 2234 FERRELL Larry 926-2558
 THAYER Gary E 926-7049
 2305 GEER Jane 928-8419
 GEER Norman L 928-8419
 2315 ZAHN Harry O 928-9267
 2325 TRANTHAM Roger J 926-7318
 2335 DAY N M 926-2072
 2340 VanATTA Clyde 926-1154
 VanATTA Richard C 926-1154
 2415 MARSHALL Don M 928-3713
 2425 GROGER Ronald L 928-4076
 2435 BUSH Arline 926-4080
 BUSH Mike 926-4080
 BUSH Rex 926-4080
 2442 WOODWARD Larry D 926-0668
 2445 BOSHART Elmer E 928-2631
 BOSHART Larry D 928-2631
 2510 WORKMAN Gene
 2512 ARMSTRONG William 926-3220
 NOVA Karen B 926-3220
 2515 LaDUKE Harold 928-3852
 LaDUKE Richard 928-3852
 2516 LYON John 926-7552
 2523 VOSPER Clinton H 926-3666
 2526 FREDERIC Richard
 SNYDER Steve
 2528 BARTHOLOMEW Jean
 FORSTER Karol 926-4917
 2530 MOTT Stephen K 928-3573
 2532 CHAMBERS Robert Mrs 928-8904
 2613 JACKSON Michael 926-4817
 JACKSON William A 926-4817
 2615 LEHR John M 926-9639
 2616 CAMERON Wesley C 926-0288
 CARLSON John
 2617 NORQUIST George R 926-5655
 2618 EASTMAN Pat 928-9391
 SCHVERA Sherry
 UHDEM Mark 928-1057
 2619 OLSON Orville J 926-5405
 2620 SINGLETERRY Joseph 928-8433
 2621 GRABER Gail W 926-2772
 GRABER Linn 926-2772
 2622 BLANTON Douglas K 928-1379
 RUSSELL Gary P 926-8778
 2624 JOHNSON Teddy 928-6257
 SCOGGIN Timothy D 928-2119
 2626 BRUCE John G 926-5357
 2628 BOWENS Linda 928-2163
 2630 SIMONTON BETTY
 REALTORS 926-3338
 SIMONTON Vincent 926-3338
 2632 Refused Information
 2634 KRIEVER Arthur E 928-4435
 2636 SHANKS Ron 926-5412
 2710 KROESE Nora Penny 928-7476
 2807 BENNETT Blaine Jr 926-6565

2810 HAUGHTON Andrea 928-9813
 HAUGHTON Paul S 928-9813
 2815 SCHUH Norman R 926-4558
 2820 HOVE George T 926-7669
 2903 HEINTZMAN Gary 926-8743
 2907 BRUNETTE Fay J 928-8497
 2910 HARELSON Patricia L 928-2967
 WILSON Darrell 928-2967
 2911 FAUTH Thomas H 926-2373
 2924 SAVAGE Dwight E 926-3389
 3005 BAGLIEN Gary 926-4679
 BAGLIEN Warren C 926-4679
 3023 SHIRES Paul Rev 928-4802
 3207 DITZLER Kenneth R 926-7862
 3213 GLENDA'S BEAUTY
 SALON 926-5111
 HESS Gayle D 926-4324
 HESS Michael 926-4324
 HESS Steven G 926-4324
 3333 HAYNIE Dale D 926-6857
 HAYNIE Marion D 926-6857
 3405 JENSEN Dale B 926-5240
 3415 ROUSH Virgil L 928-8247
 3510 ALDERSON Mike 926-3806
 ANDERSON Lynette M 926-6630
 BARRAND Michael
 BIRCH M A 926-9650
 CLARK B 926-7326
 HARTNESS Jim 926-2898
 HUMPHREY Fred 928-2849
 JENNESS D J 926-7838
 JORDAN Victor 926-4562
 KRUEGER R 926-6630
 KRUG Larry 928-4896
 KRUSE Ronald 928-2818
 LARSEN J 926-7961
 LYNDHOLM Byron H 926-9512
 McALLISTER Charles 928-2820
 McDONALD David 928-4230
 NELSON James R 926-6394
 PROBUS Suzanne
 QUINN Michael F 926-0851
 SHOGREN Bill 928-2820
 STIDD Robert L 928-4603
 VALENCIA Rudy 928-7696
 VOEGELE P M 926-7838
 WHITLEY Herb 926-1125
 (#1) VALLEY Linda
 (#3) GUTT Joseph A 926-0579
 (#3) OAK WOOD MANOR 926-7856
 (#4) JENSON Thomas 926-4861
 (#4) SYLVESTER Mike 926-1168
 (#5) GODING David 926-6137
 (#6) WARNER Brad
 (#7) CRUG Larry
 (#9) DAVIS Marlene
 (#10) MORSE Marlin
 (#12) BLANCHARD Pam
 (#12) CRONIN Becky 928-2462
 (#12) EILERS Marte 928-2462
 (#13) AGARD Karen 926-9271
 (#13) AGARD Kathy 926-9271
 (#15) BEARES Ted
 (#16) KELM Bruce 926-3914
 (#19) QULLEN Dennis
 (#20) MARSH Mary
 (#21) HOOVER Yvonne
 (#22) KEHLER Robert
 (#24) BACKER Kim C
 (#27) HOFGLICH Muriel C 928-7681
 (#28) JORDAN Mary A 926-4562
 (#29) BENSON Brenda
 (#29) QULLIAN Daniel
 (#30) HOFFLICK Meryle
 (#32) McDANIEL Wesley 926-6724
 (#34) GRAVES Pat 926-9280
 (#36) LISTUD Georgia
 (#39) CRUSE Ron
 (#41) ERGEN Valoyce 926-1186
 (#42) RUGG Teresa
 (#43) KERN Mary
 (#44) STOPHER Gordon 928-8553
 (#45) BURCH Margaret
 (#48) FEURSTEIN Joseph
 (#49) BILLINGS Ken
 (#51) FIELDS Bryan 926-0014
 (#52) HEGSTAD Kathy 928-8540
 3511 GOOCH Gary 928-2129
 LIPSEY William D 928-9416
 GREEN Robert L 926-2019
 3520 BANKS Elbert W 926-4610
 BUTHERUS Jacob 928-4954
 CAMLU APARTMENTS 928-6952
 CHASE Mark L 928-4713
 DONALDSON George Mrs 926-1454
 EKSTRAND Antoinette 928-9615
 McCLAIN Ruth
 MITCHELL Elmer E 926-2452
 MORRIS Alta 926-6458
 PEGG John 926-6107
 SMITH Mary
 WATSON W E 928-9934
 YOUNGS Viola Mrs 926-1657
 (#2) NISSEN Cecilia 926-2740
 (#3) FOX Dora J 928-3915
 (#4) MESMAN Effie 928-3185

(#5) STIFFLER Victoria 928-4823
 (#6) SALTMARSH Pearl 928-7719
 (#7) DICKSON Maxine
 (#8) MICHELE Margaret 926-6354
 (#9) FISHER Jenny
 (#10) RAY Leonard
 (#11) WICKMAN Ann
 (#12) HARTWIG Crystal
 (#15) ADAMS Pearl
 (#18) MARSH Ester 926-6149
 (#19) DIEFENDORF Ann
 (#20) MARTIN Olive 926-3060
 (#21) WIEMALS Letty
 (#22) COOMES Ohle
 (#23) JOHNS Rose 928-4475
 (#24) WELLS Dema
 (#25) ENNIS Mabel
 (#26) GAINES Beatrice 926-1609
 (#27) DUMONT Eileen 926-8775
 (#28) YOUNG Viola
 (#29) WARD Emily 928-9129
 (#30) GENTRY John
 (#31) HINRICKS Gertrude
 (#32) KRAMER August 926-3561
 (#34) MEYER Lula
 (#35) GOADE Pansy
 (#36) BURGE Rose
 (#37) ECKSTRAND
 Antoinette
 (#38) POWER Therse
 (#39) FOWLER Nellie
 (#40) WHIRRY Nellie
 (#41) BUTZ Walter
 (#41) KNEALE Ernest
 (#42) KEEBLER Ella 926-3409
 (#43) HALVERSON Henry 928-4771
 (#44) MATHEWS Ercell
 (#45) NIEBUHR Orin
 (#46) WARRINER Lela 926-1415
 (#47) ROBERTS Irene 928-4787
 (#48) REESE Betty 926-7379
 (#49) NEWPORT Rosa 928-9082
 (#50) HULBERT Grace 928-9737
 (#51) GROVES Mildred 926-9793
 (#53) SCOTT Arthur L
 (#54) SPURLIN Hazel
 (#56) MEYER Walter E 928-8078
 (#57) STUART Ada 926-3374
 (#58) COATES Nellie 926-3160
 (#59) LBDGETT Margaret
 (#60) JOHNSON Alf 928-8168
 (#61) BEHRENS Leo
 3527 SYMONS Earl K 926-8236
 SYMONS Robert 926-8236
 3605 ROBERTS V M 926-6144
 3610 OAK ELEMENTARY
 SCHOOL 926-9477
 3613 BARTCHER Edwin H 926-1618
 BARTCHER R C 926-1618
 3621 CARR James P 926-5011
 3629 GOFF J R 926-7500
 GOFF Lester R 926-7500
 3701 GOOD Warren 926-0922
 3707 BAKLEY David D 928-4710
 3710 WIRTH Albert L 926-4982
 WIRTH Brad 926-4982
 3812 LACEY Fred 926-5380
 3814 LOY Edward 926-6878
 3815 SABATKA Richard D 926-8324
 3825 GLENDER Dennis 926-7517
 GLENDER Helen 926-7517
 STORY William 926-0074

OAKWOOD AVENUE SE (1177)

W OFF AIRPORT RD
 2924 EBY H A 926-8424
 2925 NEAL B E 928-7245
 2929 PESSEMIER Jun 926-0908
 3012 WILLIAMS William B
 3020 HANSEN Dennis D 926-4162
 3021 COSTEPHENS Alton L 928-2690
 3031 SATROM Mike 926-7558
 3050 AGEE Winona 928-3184
 3051 BRANTON Choice 926-6212
 LINN CTY FAIRGROUNDS
 CARETAKER 928-6212
 LINN CTY FAIRGROUNDS 928-9089
 3052 COOPER George K 926-9353
 3110 SMITH Fred B 926-2535
 3112 McMASTER Bob 926-6869
 McMASTER Dan L 926-6869
 McMASTER David 926-6869
 McMASTER Steve 926-6869

OLD OAK PL (1182)

OFF OAK ST
 1206 TAISEY Jack A 926-1545
 1210 JONES Robert G 928-7417

ONYS ST NE (1187)

NORTH OFF KNOX BUTTE RD
130 JOHNSON Thornton S ☉ 926-2816
135 ELDER Loren J ☉ 926-6366

OPAL ST NE (1192)

N OFF KNOX BUTTE RD
120 NEWMAN Earl Ronald ☉ 928-4068

PACIFIC BLVD SE (1197)

J & J ELECTRIC 928-8488
235 PACIFIC SOUND CENTER 928-2680
325 ALICE'S HAMBURGERS 926-1022
801 PEARCE CHADWICK AND ROBB INSURANCE 928-3333
828 ALBANY PROPANE GAS CO 926-4441
CAL-GAS ALBANY INC 926-4441
838 SLATON CLEANERS 928-9402
843 DICK'S REGAL SERVICE 928-7666
MADISON INTERSECTS
901 LARIAT LOUNGE 928-6755
LARIAT LOUNGE-POP'S BRANDING IRON
POP'S BRANDING IRON 928-6755
902 BACKER'S UNION 76 SERVICE 926-3576
904 STROUT REALTY VALLEY INSURANCE SERVICE 928-3373
917 HUBERT & ANDERSEN REALTY 926-8761
931 H & R BLOCK 926-7206
939 ALBANY TYPEWRITER EXCHANGE 928-7833
1001 AWAY TRAVEL SERVICE 928-8828
1010 ALBANY CHEVRON SERVICE CENTER 928-4790
1035 LINN COUNTY REAL ESTATE INC 928-4439
REPUBLIC DEVELOPMENT CO 926-2275
1037 CAPTAIN MOE'S SUBMARINE SANDWICHES.. MAIN INTERSECTS 928-4336
1100 KENTUCKY FRIED CHICKEN OF ALBANY 928-4409
1102 MERT AND LOOTS MOTOR CO INC 926-3463
1121 CLINE C O 928-9397
1128 HUDSON OIL CO 926-9056
1208 PACIFIC SHELL SERVICE 926-8555
1215 AMERICAN LEGION CLUB THE 926-0127
1225 MAC'S TV AND SOUND SALOON 928-6131
1234 BARRETT BROTHERS INC. 928-3324
1241 PUBLIC FINANCE CORP 926-4444
1245 TOBY'S AUTO PARTS CO 928-1559
1305 HUB CLEANERS 926-1787
1315 HOLLYWOOD AUTO SUPPLY 926-6051
1335 PACIFIC GRANITE AND MARBLE WORKS 926-5160
ROCK OF AGES MONUMENTS 926-5160
1350 Vacant
1402 MYRL'S CHUCK WAGON 928-6177
1405 COVALT ENTERPRISES INC 928-8093
1418 SETTLEMIER INTERIORS 926-6085
1420 JACK'S BARBER SHOP
1422 GARRY'S 926-0093
1425 SHAKY'S PIZZA PARLOR 928-2277
1434 DAIRY QUEEN 928-1724
1455 DEIFE Harold ☉ 926-2952
DEIFE HAROLD AUTO REPAIRING 926-2952
LARSELL Daniel A 926-3750
PUTMAN Russ 928-2645
1605 ARCTIC CIRCLE DRIVE IN-#1 926-7739
1628 A-1 CARPET AND UPHOLSTERY CLEANING ESTILL Richard 926-5032
LOG CABIN MOTEL 926-7978
1640 PACIFIC MOTEL 926-2666
1642 ALBANY COLLEGE OF BEAUTY 926-5566
CHINESE KITCHEN 928-2197
1644 JOHN'S BARBER SHOP
1648 FOLEY Eugene ☉ 928-8175
1700 MIDWAY TV & APPLIANCE INC 928-8819
1704 SILVER FLIP BEAUTY SALON.. 928-1888
1721 MIDWAY TAVERN
1730 CITY CENTER MOTEL 926-4203
1750 TAYLOR MERLE VOLKSWAGEN INC 926-4148
1823 LOOPY'S TAVERN 928-5654
1838 SLATON CLEANERS 928-9402
1901 VOLUME FAMILY SHOES 928-2424
1920 BOB'S HAMBURGERS 926-5323
1930 ALBANY YAMAHA 928-1128

1940 K AND R BAR-B-QUE & CAFE 926-8020
1942 Vacant
2100 FIRST NATIONAL BANK OF OREGON-AVERLY BRANCH 928-5823
2103 SELF SERVICE LAUNDRY
2115 VALLEY PAINT & BODY SHOP 926-3491
2145 CANOPIES UNLIMITED INC 926-7000
JACK'S PHILLIPS 66 SERVICE 926-3711
OROWEAT BAKERS INC 926-2724
2165 WESTY'S DRIVE IN 926-6717
2200 CANDELIGHT RESTAURANT & LOUNGE 928-8071
CANDLELIGHT RESTAURANT & LOUNGE 928-8071
2210 PAY 'N PAK STORES 926-5809
2220 OUTDOOR STORE INC 926-6067
2225 ALBANY LANES 928-2185
2245 MEISTER Nolan E VICTORIA MOTEL & BARBER SHOP 926-9321
2250 Vacant
2290 Under Construction
2409 JONES Mildred WEVERLY MOTEL 926-2334
2410 HALSENGARD Ted J ☉ MARCO POLO MOTEL REID R E 'Pat' ☉ 926-7804
2505 WAVERLY MOTORS INC 928-4488
2525 HAKE LEN TEXACO 926-8385
2530 LUCKEY'S TOPS WAVERLY DRIVE INTERSECTS
2610 JACK'S EXXON SERVICE 926-1663
2615 WILLAMETTE AUTO PARTS 928-4209
2625 FRANKS SERVICE STATION
SANDORD & SON AUTO SALES 926-0342
SANFORD Casey 926-0342
2727 AL-RAY MOTEL AL-RAY MOTEL 928-4246
SCHELL Ray 926-4246
SCHELL Ray ☉ 928-9287
2730 WILLAMETTE INDUSTRIES INC 928-7771
2732 BAMBOO TERRACE 928-2294
2735 SPENCER Richard ☉ STARDUST MOTEL 926-4233
2780 Vacant
3050 Vacant
3056 B N MOBILE HOMES 926-3565
3100 EGS METRO K-MART DISCOUNT STORES 928-4692
3110 ALLEN'S ARCO STATION 926-9923
3160 I-FIVE FREIGHTLINE INC 926-2216
3419 ANDERSON Pearl CARDWELL Milton W KRAMER M J SMOUSE Cheryl 926-9642

PACIFIC BLVD SW (1202)

HOLTS Floyd M 926-0815
22 J & J ELECTRIC 928-8488
J & J ELECTRIC 928-8488
29 ALBANY TIRE COMPANY STEBBINS PLAZA PHARMACY 928-4800
99 ALBANY DRIVE-IN THEATRE 926-1925
200 STANDARD OIL CO OF CALIFORNIA WESTERN OPERATIONS INC 926-1817
WILSON DON PETROLEUM INC 926-1817
308 BART'S ASSOCIATED TIRE CENTER 926-8879
375 CATE'S IN & OUT HAMBURGERS 928-7452
408 PUMILITE BUILDING SUPPLY CO 928-4434
410 VOLLSTEDT'S 928-2821
445 ANCHOR BARBER SHOP 926-5192
465 KING OFFICE EQUIPMENT 928-5894
500 McDONALD WHOLESALE CO 928-8658
WESTERN BEVERAGE 928-8658
501 COFFEY'S GROCERY & SERVICE STATION 928-2555
COFFEY'S VALLEY RENTAL SERVICE 926-2555
505 TRUAX SERVICE 926-4098
520 TUM-ALUM LUMBER COMPANY 928-7545
522 CHANDLER'S TEXACO SERVICE 928-7150
525 DUCK IN TAVERN 928-1048
635 SAFEWAY STORES BAKERY 926-4814
1455 GALLOWAY Mark 928-1708

(res) KUTSCH Gene K Dr 926-1004
1702 ALBANY NATURAL HEALTH FOODS 926-3323
1820 CULLIGAN WATER CONDITIONING SERVICE 928-9282
1920 FISHER IMPLEMENT CO 928-1834
2110 HERITAGE REALTY 928-4293
2120 COASTAL STATES LIFE GRINDY INSURANCE BROKERAGE 928-7470
HAYES NYMAN & CO 926-8815
SANTIAM-PACIFIC CORP (ofc) HAYES DELBERT J CPA 926-8815
(ofc) NYMAN ALAN 926-8815
2230 COLEMAN & FORD CO 928-8889
2400 HERROLD & JENSEN IMPLEMENT CO 926-2219
2845 SMITH & SON PLUMBING 926-6701
2935 VEAL BOB EXXON PRODUCTS SERVICE 926-9523
3037 TURKOVICH Dennis W 928-9268
3209 COASTAL FARM HOME SUPPLY 928-2511
HALE Maurice 928-2511
3311 Y M C A 926-4488
3407 BURCHAM Jay ☉ BURCHAM William M ☉ 926-2379
3410 DREW Terry GARRETT Ronald J GOMEZ Bobby GROSS Glen A HARBOR Cathy MODERN ACRES APARTMENTS 926-0094
SYLVESTER Curtis 926-3342
(#3) GARDNER Linda L
(#3) GMUR Jim L
(#6) BAUER Lola A 928-2217
(#6) GRINDEL Cathy A 928-2217
(#15) FISHER E M Mrs
(#17) SWEARINGER Scott 926-0094
(#17) WARREN Martha L 926-0094
(#17) WARREN Thomas H 926-0094
(#20) DONNELLY Marie J
(#20) KINGSDON Raye Y
(#21) GREINER Timothy A
(#33) KNAPP George
3411 MA'S DAIRY FARM 926-2381
OASIS CAFE
3415 INDUSTRIAL WELDING SUPPLY INC 926-8686
3417 BAKER Leslie J ☉ 926-3887
3419 ANDERSON Roy CHOATE J W CLARK Ivan L DERRYBERRY Ron FAIRIER Glen E HOWARD Stephen HULTS Floyd M KEESSEE Elmer W POURNELLE Dennis SHERIDAN Colby WATSON Donna C WOOTEN Jean M (#7) SMITH Merrill N (#10) ADAIR Edith (#10) ADAIR R (#15) VALLEY TRAILER PARK (#19) ALLEN Bruce E ☉ 926-3719
3522 CHANDLER Robert E ☉ 928-7254
3525 Refused Information
3527 LAY David U ☉ 926-8340
LENGKEEK Mervin W 926-8494
REASONER Tom 928-2653
(#8) CROCKER Everett L 928-4602
3531 SCHWARTZ Clarence E 928-8481
3601 HARPER Earl J 928-4678
3606 WILLIAMS Wayne 926-5493
3614 BARNEY Earl V ☉ 926-4140
3615 ZIRCONIUM TECHNOLOGY CORP 926-7741
3622 SWEET Melvin H ☉ 926-4839
4484 CHARLEY Ida 926-3179
RILEY Pat 926-3179
5592 MARTIN Kenneth L 926-5252
6011 LINN VETERINARY HOSPITAL (ofc) BRAAT BEN DR 926-0291
6122 SHELTON WELDING 928-3068
6123 ROJO Linda 926-0589
6500 CHILD CARE CO-ORDINATING COUNCIL LINN-BENTON LINN BENTON COMMUNITY COLLEGE NEWS 926-1032
LBCC STUDENT PLACEMENT SERV 928-2361
LBCC COMM EDUC DIV 926-6035
LBCC ADMV OFFICES 928-2361
LBCC WASTE WATER TRAINING CNTR 926-0352

LINN-BENTON COMMUNITY COLLEGE LIBRARY 928-2361
MINDEN CONSTRUCTION INC 926-9426

PACIFIC HWY NORTH (1209)

910 MEL'S DINER 928-4027
1040 Refused Information
1134 Refused Information
1190 NICHOLS E R NICHOLS GARDEN NURSERY 928-9280
1197 ALLEN Dean S ☉ 928-3077
CARLTON Donald 926-9376
(#18) HORAN H W 926-4733
1745 Refused Information
1805 Refused Information

PARK PL SW (1210)

1105 ERNTSON Ruth 926-9998
1110 MARQUIS F M ☉ 926-6351
1115 LOVE L Carl 926-7515
1120 ADAMS D N 928-3197
CALZERLEY Paul ☉ 928-3197
1125 FORNEY Clyde E Jr ☉ 926-6945
1130 STEBBINS Harold E ☉ 928-7806
STEBBINS Sheri 928-7605
1140 ROCHE Leonard ☉ 928-8073

PARK TERRACE NW (1211)

1701 KIESEL Donald A 926-9983
1733 (res) ERNTSON Verland V Jr ☉ 926-5378
1746 BOYD Michael R 926-8337
HARRISON Greg 928-4429
1790 BARTLETT James F 928-4040
1798 HEINEMAN E E Mrs VARGA Jess 928-8221
VARGA Julius 928-8221
VARGA Julius Dr ☉ 928-8221
VARGA Robert 928-8221

PARK TERRACE SW (1212)

FROM W 13TH AV S
ALBANY TENNIS CLUB 926-2513
1304 BEWLEY Henry BEWLEY Loyd H ☉ 926-3538
1305 LAW George D
1310 ARNESON Oriana 928-9839
1311 No Information
1311 Refused Information
1405 BURCH Cora L ☉ 928-7503
1415 MAXEY Marjorie E ☉ MORRILL Hulda C MORRILL Pauline 926-3378
1420 ASAJ Gene ☉ 928-7649
ASAJ Randolph ☉ 928-7649
ASAJ Rickland ☉ 928-7649
ASAJ Rodger O ☉ 928-7649
1425 McOEE Roy L ☉ 928-3402
1430 WILKINSON Dwight 928-7857
1435 HASSEY Thomas S ☉ 926-6783
1445 STONE Dorvin R ☉ 928-7648
1450 HAIGHT Walter HAIGHT William S ☉ 928-7648
1505 YARDLEY Arlen R ☉ 926-2690
1510 LARSELL Debbi LARSELL Dennis LARSELL MECHANICAL SERVICE 928-0145
LARSELL Richard A 926-2321
1515 KAUFFMAN Archie ☉ 928-7144
1520 SPARKS Harold E ☉ 926-3441
1525 REIBER AJ ☉ 926-3380
1530 FISHER Aumell R ☉ 928-8473
1535 AUGUSTUS Larry JOHNSON Anton 926-6689
1545 BARNETT Carl R 926-6913
1605 KENAGY Mary A 926-4338
1610 FISH Michael H 926-6345
1615 STEINHAUSER Fred 926-3564
2705 (res) BRICKEY William E ☉ 926-2428
2710 RALSTON Robert T ☉ 926-3788
2715 (res) REILING Donald P ☉ 926-1636
2720 TOMPKINS Frances N TOMPKINS Jennifer 926-1474
2810 WISEMAN O R ☉ 928-9401
2815 CUTSFORTH Cecelia CUTSFORTH David H ☉ 928-9401
CUTSFORTH David H ☉ 928-9401
CUTSFORTH Thomas II 926-6191
2900 BAILEY Clifford A ☉ 926-4057
2905 Vacant
2905 (res) KAISER Francis E Dr ☉ 926-4057
2910 (res) SAHLSTROM Theodore W Dr 926-2763
2915 (res) ARTHUR Robert L Dr ☉ 928-9464
2920 SMITH Eugene P ☉ 926-3601
2935 KUEBRICH Frederick ☉ 926-2094
KUEBRICH Herbert P ☉ 926-2094
KUEBRICH Paul 926-2094
3000 O'HEARN Julie 928-3375
(Cont.)

PARK TERRACE SW (Cont.)

O'HEARN Molly T	928-3375
O'HEARN Patu	928-3375
O'HEARN William L	928-3512
3045 WINES Kevin	926-2971
WINES Mark	926-2971
WINES Marvin	928-2971
WINES Nanace	926-2971
3205 NICHOLSON Donald E	928-8342
3210 (res) REID Richard D Dr	
3215 BARRETT Edward L	928-9204
BARRETT Edward L	928-9204
3220 TRIPP Rodney W	928-2038
3225 SITTON Bruce	928-7894
SITTON Eugene 'Gene'	928-7894
SITTON John	928-7894
3230 JOHNS Courtney R	926-3933

PEACH TREE LANE NE (1217)

EAST ON SPRING HILL RD-NORTH

ALBANY	
114 RADFORD Kenneth	926-3798
115 SHIELDS William M	926-7548
121 FARNER Eldon	926-1906
122 WICKWIRE Lane C	926-6377
129 DAVIS C Dale	926-3842
130 YOUNGER Larry	926-5682
137 KILLIN Douglas	926-6829
138 WADDELL Rodney C	928-4730
145 (res) ACKERMAN Mark Dr	926-7519
146 MERRILL Dany C Mrs	928-7794
153 (res) ROHRBOUGH Jack D	
Dr	926-2758
154 CUTTS Harvey	926-4049
201 VALDER Barry P	926-9340
202 DISHER Elton	926-7814
210 BROSTROM Glenn	926-4726
218 KERN Ann	926-5980
KERN James R	926-5980
620 PETERSEN Willard L	928-3409
622 MORGAN Arthur D	926-0208
649 DOODY Mary Joan	926-3224
DOODY Richard P	926-3224
DOODY Richard P III	926-3224

PEACOCK LANE NW (1222)

EAST OFF GIBSON HILL RD-NORTH

ALBANY	
625 PEACOCK Virgil A	926-3544
637 Vacant	
710 SPENCER Monty D	926-0919
830 HALEY E Neil	928-7431
NORDYKE Jesse M	928-9312
2628 WROLSON Dale E	926-5739

PERFECT LANE SW (1227)

S OFF QUEEN AV,
RIVERSIDE DR

EASTSIDE CHRISTIAN CHURCH	928-9349
2005 COLLINS Raymond V	926-1300
2015 FLETCHER Wilma E	926-3352
2025 WAGENER Ronald C	928-2222
2030 LAYMAN David	928-8211
SHOEN Dora	926-5226
2120 PERFECT Arville	928-7340
PERFECT Carol	928-7340
2335 TREFETHEN Bryce	928-3138

PETERSON LANE NE (1229)

5561 LOWRY Jim	926-3870
5736 LOTT Odell	926-3969
5746 PETERSON J N	928-9900
5843 SOLESKY Matthew	
SULESKY Matthew	928-9375
5885 HIGGINS Bruce W	928-8531
HIGGINS Jack F	928-8531
HIGGINS Mitchell L	928-8531
5961 FREY William J	926-5142
6012 BROWN Jack	928-9946
6108 PETERSON Kenneth E	928-7011
6115 FETTER Goldie	926-1440
FETTER Lynn	926-1440
6125 ROGERS E Dennis	926-6654
ROGERS Helma	926-6654
ROGERS Ronald N	926-6654
6129 HOWELL Herbert L	928-4825
6133 FETTER Gary	928-4719
6209 ANDERSON H A 'Andy'	926-5795
6217 ELDER Ronald	928-2635
6281 MORTENSON Charles	
6333 BOBST Sherman	928-8758
6389 HENSHAW Clay C 'Doug'	926-4334
6415 Vacant	
6547 ROTAN C E	928-9516
6617 GRAY Helen J	928-3516
6679 JONES A A	926-0872
6687 STONE Eugene T	926-3902

PICARDY LANE NW (1232)

W OFF SPRING HILL RD-NORTH

ALBANY	
125 KNOX Harold O	926-1372
130 CLEM E Eldon	928-9182
135 SCHULMERICH Wes	926-2662
207 EASON Walter H	926-5070
209 SMITH George E	928-9109
220 TURNER Charles K	928-8096
240 JAGER Norman E	928-9324
245 PELLETIER Lawrence A	928-2975
309 PIERCE Harry A	926-3937

PINE LANE SE (1234)

KNOFLER Darla	
28 FREE METHODIST DAY NURSERY	926-5791
2420 BAXTER Keith	926-6698
2425 KUTSCH MEL HEAVY EQUIPMENT SERVICE INC	928-7520
KUTSCH Melvin C	926-6595
KUTSCH Susan	926-6595
2430 DALY Robert F	928-3560
DALY Robert James	928-3560
2435 WAGY Frank R	928-7120
2440 DALY Steve	926-5308
JOHNSON Leroy	
PERLENJEIN Dave	926-5308
2446 BOWER Greg	926-1040
2505 FAHLE Beverly E	926-0260
2514 SCOTT Allen J	
2523 Refused Information	
2524 STEPHENS S	
2533 GENEST Robert G	928-2983
2602 CHAMBERLAIN Craig	926-8700
2604 MILLER Alan R	928-4620
2610 No Information	
2615 No Information	
2623 CRAMBLETT Eldon	926-8996
2626 OSBORN Paul	
2629 No Information	
2638 CUSTER Richard	928-2008
2639 Refused Information	
2641 No Information	
2643 No Information	
2645 BARNES Robert M	926-9274
HANSEN Christopher	928-1370
2647 COXEN Larry E	928-4324
INOUEY Tsu Oshi	928-4610
2648 GUTZMAN Stephanie	926-0345
2649 No Information	
2650 STEFFY Garry	926-9350

PINE ST NE (1237)

WATER AVENUE INTERSECTS	
211 SCHILLER Edwin R	
FRONT AVENUE INTERSECTS	
306 COCHELL William	928-7459
327 FARNSWORTH L A	926-4029
332 BILLINGS R H	926-2788

PINE ST SE (1242)

S OFF 1ST AV	
105 FRANKLIN James	926-5317
115 SMITH Lawrence C	926-4346
125 HUTLEY Tom	
KUTSCHAT Rocky	
2ND AVENUE INTERSECTS	
225 BRYSON Hugh	926-6978
230 UNITED PENTECOSTAL CHURCH	926-0654
3RD AVENUE INTERSECTS	
310 No Information	
311 WALLACE Helen D	926-1952
317 ROTH Ida	926-3148
320 NOFZIGER Elvin	926-2735
321 FEIKERT Raymond C	926-1820
324 LENGKEEK Mervin	
SARRIUGARTE Dennis	926-8268
326 STRONG Jonathan	926-2803
STRONG Leah D	926-2803
328 EASTER Marvin D	926-5258
329 Refused Information	
330 HOWE L B	926-1422
HOWE Roger	926-1422
342 NEUMAN LaReine	928-8398
345 STORM Mike E	926-3586
525 FRAZZINI Robert E	928-4740
HART Frances M	928-9216
SANTIAM ROAD INTERSECTS	
645 BIDWELL Tom F	928-8482
728 KRIPPS Francis H	
815 WIMER LOGGING CO	928-8585
WIMER LOGGING CO	928-8585
2505 DEAL Garry A	926-0013
2514 Vacant	
2517 KINGSBERRY David	926-9692
2524 STEVENS Sid L III	
2533 Vacant	
2607 No Information	
2610 BURBANK Eugene L	928-4952
2615 (res) NICOL Keith D Dr	926-0980
2618 BIDWELL Betty	926-0439

2623 NEWCOMB L T	928-8125
2626 OSBORNE Paul	928-9178
2629 ABBOTT Carma R	926-4739
2632 SULLIVAN John L	926-8433
2638 Refused Information	
2641 CARY Donna J	926-9292
2643 Refused Information	
2648 Refused Information	
2649 ANDERSON Grace A	926-4625
2650 Refused Information	
2808 DANKENBRING Ray	928-2444
2815 FREE METHODIST CHURCH	926-5791
2904 FAULKNER Virgil	926-5290
2908 WEDEL Gordon J	926-7250
2912 SNYDER Robert R	926-4584
TODD Marvin L	926-6676
2920 Vacant	
2921 PETERSON Michael G	926-7968
3000 BARBER David A	926-7412
BARBER Deborah	926-7412
3009 JUNG Juergen F	926-9633
3016 PROUD Mary Mrs	926-1312
3017 HEWITT Jon L	926-7313
3024 SWEARINGEN Dell	926-9290
3025 ZERR Phil G	926-2905
3102 EMERSON Myron W	926-6104
3103 MOUGEOTTE James Dale	928-2669
3110 SCHULZE Adolph H	926-5473
3111 BONFIELD James R	926-2324
3118 BRUNSON Charles	926-5294
3119 MEHLHORN Donald T G	926-7210
3206 WINN Marcy	928-7892
WINN Orville	928-7892
WINN Virginia A	928-7892
3207 FRALEY Kenneth L	
PALMER Carol	928-8374
SMITH Bert C	928-8374
SMITH Diane	928-8374
SMITH Diane	928-8374
3214 HILES Loren L	926-7501
3215 SAHLEEN Carl O	928-8162
3303 ROUNDS Norman F	926-2998
3310 WILSON Alfred W	
3311 MOORE John S	928-8386
3505 MATHIS Carla	
MATHIS Robert	
3512 WATKINS Boyd J	926-4754
3520 RHODABACK Charles A	926-4328
3521 CONNETT Richard L	926-4754
3528 KIMPTON Burch	928-8969
KIMPTON Verliud L	926-8969
3529 KLEMP Eugene	928-9529
3606 GLOVER Denise	926-5702
GLOVER James H	926-5702
3607 HEGEFELD R H	926-3852
3614 CHUCK'S PLUMBING	926-9578
SLECHTA Charles J	926-9578
SLECHTA Steven	926-9578
3615 COVEY Gary L	926-4709
3622 POMMIER Rodney	926-6128
POMMIER Russell F	926-6128
3623 GRAY Gale R	926-6327
3632 FISHER Richard	926-5905
3700 COOK Jack E	928-9121
3701 HAAKE Dan L	926-0489
3708 Refused Information	
3709 BRIGGS Eugene E	928-9513
3717 STANLEY Ray	926-7224
3814 HAVEN Donald R	928-9726
HAVEN Jean	928-9726
3817 BRIDGES David L Sr	926-3272
3824 DAVIS Bruce	928-8574
DAVIS Chet	928-8574
3827 MATHIS R Wayne	926-0196

PITT ST SE (1247)

E & N OFF KNOX-BUTTE ROAD	
120 PEGG Charles F Sr	926-5247
210 McCANN J D	926-4571
230 MITCHELL 'Web'	928-8252
MITCHELL Colleen	928-8252
MITCHELL Layne	928-8252

POWELL WAY SE (1252)

1310 KASTNER Ed F	926-1258
1315 COONROD Marvin L	926-7109
1320 SAXTON Marvin R	926-4517
SAXTON Ronald L	926-4517
SAXTON Steve W	926-4517
1325 HAMMAGREN Lester C	926-2706
1330 BARTRAM William W	926-4808
1335 WILSON M D	926-4181
1340 PAYTON Oliver	
1345 GRIFFIN Monte J	928-3261
1400 HROMAS Anton	928-8040
1405 MORSE Harold C	928-3053
1410 BARTEL Tim D	928-6051
1415 DeKUYPER Adnan J	926-5145

DeKUYPER Laurie	926-5145
1430 DAVID Robert W	928-8179
1435 MORRILL Glenn B	926-1932
1500 JENKINS C L	
1505 JOHNSON Gardner L	926-3781
JOHNSON Mark	926-3781
1510 BURRESS Joseph L	926-7042
1515 YELTON Carrie	928-7164
1520 Refused Information	
1525 MILLER Robert	926-7561
1530 TERRY Jack E	926-6085
1600 COX Robert J	926-5644
1603 Vacant	
1605 CHRISTMAN Vernon L Jr	926-8446
1610 DECKER Bob G	926-2505
1615 MODERN PAINTERS	926-2333
POWER Tom	926-2333
1620 SANDERS Dewayne W	926-5926
1625 PUTNAM Alvie L	926-1464
1630 MANNING Debbie	928-2751
MANNING Robert C	928-2751
1635 KRIEGER David R	928-7102
1640 CERVANTES Flor	926-1717
WARREN Terry	926-1717
WARREN Wilmer E	926-1717
1645 BAILEY L E JANITORIAL SERVICE	926-3949
BAILEY Lester E Sr	926-3949
1650 HUSTON Mabel S	928-9248
1655 RICE Thomas C	926-1388

QUARRY ROAD NW (1257)

W BETWEEN SPRING HILL RD TO
GIBSON HILL RD-NORTH ALBANY

115 OWENS Larry J	
SUNDET David H	928-2705
130 Vacant	
140 KUTSCH Lonis	
210 NUSSBAUMER Gary	926-2877
212 WOLCOTT Gary D	928-3168
220 SMITH Charles W	926-1612
245 THOMAS Charles R	926-4188
THOMAS Dick	926-4188
250 POLITIS Theda	926-5394
310 Refused Information	
320 GILLMAN Steven	926-9270
325 McSMITH Deanna	926-9756
McSMITH Gary L	926-9756
McSMITH Paul	926-9756
326 NOLLEN Clifford	
330 HICKEY Donald K	928-2282
435 INTERNATIONAL SEEDS RESEARCH STATION	928-2481
LUTHER H A	928-3844
440 HUGHES Elwyn L	926-3894
451 VOLLSTEDT Phyllis E	928-6440
530 BILYEU R R	926-8068
615 WILSON Dan	926-1416
WILSON Shirley	926-1416
620 BECKER Steven P	928-4974
SMITH Elmer L	928-9410
624 MARTIN Robert L	926-4394
706 LOGUE James D	926-3955
LOGUE James P	926-3955
714 FANDREM Duane	926-0016
722 DAVIS Roy E	926-6172
DAVIS Scott L	926-6172
726 FOX Florence Mrs	926-4761
728 FARSTAD Mel	928-6030
730 KIMPTON Ford L	926-6285
735 WENTWORTH Brian	926-3112
WENTWORTH Jackson G	928-3112
WENTWORTH Sheila	926-3112
740 MURPHY James K	926-4393
744 BENTZ David A	926-3629
745 TENNENT Ray H	926-4820
746 GORRELL Terry	926-6827
754 COLLINS Floyd	928-2961
802 SADOWSKY Eugene D	928-9774
810 HEMBREE George Y	
PLOTTNICK Carol	928-2479
815 PRUITT Leroy D	926-6390

QUEEN ANNE PL SE (1260)

1080 FAULKNER Blaine A	928-7404
GRAYBILL William	928-1024

QUEEN AV SE (1262)

5 BLKS E OFF PACIFIC BLVD SW TO GEARY ST	
ARCTIC CIRCLE DRIVE IN-#2	926-6106
245 KENNEL W & D HOME BUILDERS	928-3621
250 DARR OIL COMPANY INC	926-3300
255% ROTO Rooter SEWER SERVICE	926-3775
260 A A AUTO WRECKERS	926-2725
CONTINENTAL CHROME	928-4781
WAGENER TOWING SERVICE	926-1233
WAGENER'S AUTO BODY	926-8711

(Cont.)

QUEEN AV SE (Cont.)

265 BARRY'S CONSTRUCTION CO	928-2571
300 OLDIE ANTIQUES	928-3439
340 DAMMON Ray M	926-4003
405 Vacant	
415 BRUNETTE Ronald F	926-3704
420 KRZOSKA Ralph L	926-1648
440 No Information	
520 HIDDLESON Cecil A	926-1913
521 FERLEN Clara E Mrs	926-5492
530 SITSLER Virgil L	
540 CARROLL Kenneth D	928-4492
605 HOLLAND T L	926-3871
615 ZARONES A	926-1426
620 JONES Lona	926-0376
POWELL Michele	928-4944
705 HAWTHORNE R Roger	928-4204
710 JOHNSON Ernest V	926-1779
720 AINSWORTH C L	928-8383
BRADFIELD C R	926-1928
KING Robert	
722 PIERCE Richard F	926-6274
(#2) PIERCE Dick	
724 MARTIN Marilyn	926-2630
726 JAMES Kathy	928-9214
MONTGOMERY Sharla	926-9214
730 BARNGROVER Carol	926-7821
BLAKELY Ben Jr	
BOCKKIEWICZ Dale	926-6360
BURCH Ronald J	928-4990
CONRAD D	926-6436
ENGLISH Wayne	
EPPS Cindy	
GREINER Linda	
HORTON James L	928-7152
MANCHESTER MANOR	926-0278
MYERS W	928-4395
OWENS Jack	
PROFLY K	926-6436
SCOTT George	926-2759
SEITZ D	928-4395
SENN Kenneth	
SPEER M H	926-7010
STEWART J C	928-4395
WEEDLING J	926-6436
(#1) GLOSMAN Gary	
(#5) McLOIN Marilyn	
(#5) SCOTT Monte S	
(#6) ROGERS Lorraine B	928-9644
(#7) LINN Gene	928-2370
(#9) GIBSON Greg	
(#10) ALLEN Joe L	926-1081
(#12) DODGE Larry	
(#12) KUSECHER Curt	
(#13) HUMPHREY Mildred	
(#14) DYKAST David	
(#19) FELGENTRAEGER Uwe	926-0278
(#20) JOHNSON Bill	
(#27) NEFF Grace	
732 Refused Information	
734 Refused Information	
736 (#8) CHRISTENSEN Robert C 'Kip'	928-2183
750 BRIGGS George L	926-0453
COLLINS Walter K	928-8773
GERLING A A	928-8453
HENSLEY David	926-0453
JORDAN V M	928-2139
KERSTNER Anne LAW Elizabeth	
LOWREY Clyan A	
MONTGOMERY Richard D	926-9332
SHELL Jeanne	926-2097
SHAVER Mack	928-4927
WARREN Gary	926-0453
WELKER Richard	926-4914
WHITE Lyle B	926-4914
(#4) LOONEY Velda	926-6481
(#5) CRIDER Florence N	928-4920
(#6) HENDRICKS Esther K	928-4920
(#6) STAHL Kathleen	928-2687
(#14) CLARKE Rosemary	
(#14) ROBERTS Susan M	926-0244
(#15) CAHILL Mina B	928-2917
(#16) SCISSONS Howard S	926-5912
(#18) KELLMER Marvin C	926-9758
(#19) SANDERS Eugene W	928-4240
(#23) McClAIN Ruth V	926-3309
(#24) SMITH E	928-2073
(#27) NOVAKOVITCH Peter	926-9246
802 (ofc) DEEMS T R DR	926-3522
804 (ofc) WOOD H KIM DR	926-4010
806 (ofc) JOHNSON MELVIN M DR	926-8611
(ofc) KELM RICHARD DR	926-1303
808 WILLET Mamie Mrs	928-3025
810 KETCHUM Patricia L	926-3068
812 McBURNEY James E	926-3648
814 BLOOM David	
815 LUCKMAN Ken	926-4189
816 JACOBS Donald Gene	926-2167
818 WALDIE M	926-1166
820 ABBEY B L	926-1392
822 WILKINSON Judy	926-9655
824 Vacant	

826 UNRAU Henrietta	928-3629
828 PRICE Lela	
830 OSTER FLOOR COVERING	926-9542
OSTER R C	926-9542
832 IRVIN Leta T	928-4308
834 LINDSEY Garet A	926-9234
836 JORDAN John W	926-4671
838 BISHOP W A	928-2492
JAVENS Emma J	
910 LINNCO Electric Co	926-4266
913 EAGAN George K	926-2416
935 KELLY ANN'S BEAUTY SALON	926-8442
VICTORIAN BEAUTY SALON	928-1180
945 SUNRISE BARBER SHOP	926-4518
HILL INTERSECTS	
1015 OLSON Henry A	
1035 HARRINGTON Robert J	926-9666
1045 McGILVRAY A A	926-4972
1064 Refused Information	
1070 JOBE Roger	
TALK OF THE TOWN CAR WASH	
1080 Refused Information	
1090 SANCHEZ Elida	926-1741
SANCHEZ Gloria	926-1741
SANCHEZ Jesse	926-1741
1105 LEWIS Lonny	928-4778
MARRS George	
1110 WILKENS Walt E	928-4533
1115 WALTON D C Mrs	926-2538
1117 KRIEG Hazel	926-2538
1120 FELTON L M	926-8288
1215 BAXTER Franklin A	926-1319
1235 HAUGEN Buster L	928-4852
SANDERS Frank	926-2034
1815 BRAGG M M	926-3861
1825 HERRIAGE Virginia B	926-9845
1940 EICHELBERGER Gaile	926-7221
1945 Refused Information	
2015 MADSEN Curtis	928-8358
2025 MESSER Dennis	926-5903
2105 COOLEY Marvel Mrs	926-6543
COOLEY'S DAIRY	926-2902
2110 ALBANY CONSTRUCTION INC	928-8182
KILCHENMANN John R	928-8182
2120 RALSTON Leland F	926-8256
2430 No Information	
2435 APODACA Dyan	926-3553
2440 CARRELS Barbara	926-3074
CARRELS John L	926-3074
CARRELS Kathy	926-3074
CARRELS Lewis P	926-3074
CARRELS Tony	926-3074
2440 HARLAN Steve	926-0095
2505 GARDNER Dale F	926-4774
GARDNER Donald	926-4774
GARDNER Richard	926-4774
2510 ANDERSON Debby	926-1023
REEL Robert	926-1023
2515 ALBANY CABINETS AND BUILDING SUPPLY	926-5962
2530 WING Arthur G	926-1189
2620 WEISCHEDEL Mike	928-4067
2640 DAVIS James F Jr	926-2591
DAVIS Paula	926-2591
DAVIS Tony	926-2591

QUEEN AV SW (1267)

BEGINS 5 BLKS E OF PACIFIC BLVD & RUNS WEST

150 TILINE INCA SUBSIDIARY OF WHITTAKER CORP	928-7711
BROADALBIN INTERSECTS	
250 ALBANY MARBLE PRODUCTS	926-6559
335 NIX TRANSPORTATION INC.	928-7798
FERRY INTERSECTS	
414 BEARINGS INC	928-9481
420 SAMARD AUTO SERVICE	928-4122
438 ANDERSON MONUMENTS CALAPOOIA INTERSECTS	926-6688
626 INTERMOUNTAIN WHOLESALE	928-2619
NORTHWEST DRILLS AND SUPPLY	928-2348
SCHOEN ELECTRIC INC	928-9407
VINE INTERSECTS	
705 COX W Glenn	928-7987
725 KUTSCHAT Buff E	926-3284
734 ALBANY TV SALES & SERVICE	926-5853
MAY Paul A	926-5853
735 LATHEN Frank W	928-9440
736 COOL'S REFRIGERATION	926-4042
738 GEORGE'S BARBER SHOP	
745 COLLINS Larry	926-6639
FLEMING Loren	
750 (ofc) ENDICOTT W R DR	926-4241
MAPLE INTERSECTS	
800 WALLACE Gordon L	
805 STANLEY Carl G	926-1279
810 BELL Ronald W	
830 BARCLAY Wilma G	926-7104

850 WESTON Wayne M	928-9742
WALNUT INTERSECTS	
905 (ofc) COOK HARLAN W DR	928-8262
(ofc) COOK HARLAN W DR	928-8262
911 WESTLAKE Otton M	926-9517
930 FAITH LUTHERAN CHURCH	928-7660
LARC OPPORTUNITY CENTER	928-7660
MIDVALLEY COUNSELING CENTER	926-0707
933 REID'S VETERINARY HOSPITAL	928-8341
REID'S VETERINARY HOSPITAL	928-8341
(ofc) REID GEORGE R DR	928-8341
(ofc) REID GEORGE R DR	928-8341
(ofc) REID RICHARD D DR	928-8341
(ofc) REID RICHARD D DR	928-8341
960 PINK POODLE BEAUTY SALON	926-3438
1005 CARTER'S FOOD	928-9326
CARTER'S FOOD & MEATS	928-9326
1021 SYKES Carolyn	928-9656
SYKES Frank Eugene	928-9656
SYKES Michael	928-9656
1029 SWEDENBORG H Louise	926-5752
1050 MEMORIAL JUNIOR HIGH SCHOOL	926-5583
1055 ASSOCIATED DISTRIBUTORS	928-2518
CIRCLE REALTY	926-8666
1075 TOLLEFSON S E	928-4349
1079 FARMER Debra	928-9096
FARMER John W	928-9096
1083 JONES Francis R	926-1448
UMATILLA INTERSECTS	
1099 S.PETER'S EPISCOPAL CHURCH	926-3188
1105 PUGH Charles A	928-3631
PUGH Harold S	928-3631
1130 WEST ALBANY HIGH SCHOOL	926-2266
1131 HOLLOWAY Angel	926-0562
LACY Eugene	926-0562
MILLER Marjorie	926-0562
TAKENA INTERSECTS	
1203 Vacant	
1211 CORSEY Aida D	926-1634
1219 BUCHNER Delmer C	928-9370
1227 COLONY Scott	928-4001
GATCHETT Marc W	
HERMENS Mike W	928-4001
McCORMACK Charles K Jr	928-8408
LIBERTY INTERSECTS	
1329 No Information	
1339 McDONALD Robert B	
LAWNRIDGE INTERSECTS	
1403 DAVIS Willard J	926-3769
1450 US BUR OF MINES	926-5811
US MINING ENFORCEMENT & SAFETY ADMN-EDUC & TRAINING CNTR	926-5811
US MINING ENFORCEMENT & SAFETY ADMN-METAL & NONMETAL MINE INSPECTION	926-5811
1503 LAMB Emil L	926-6974
1509 DRYDEN Cindy	928-9627
DRYDEN Larry	928-9627
1525 ADAMS James G	926-1436
1610 No Information	
1620 STOELING Chester R	
1645 CHET'S ARCO	
1650 HALEY Donald L	928-1396
1710 BENNETT Abbie G	928-8269
HOWE Lloyd V	928-8269
1740 JONES Rollie B	926-1969
1809 Vacant	
1810 McLAREN Leroy E	928-8673
1830 KRPALEK Edith	926-1850
KRPALEK Sue	926-1850
1840 PETERSON T H	928-9259
1909 Refused Information	
1909 SIMPSON Mark R	
1920 MORGAN Melvin C	926-2446
1939 PARKER Earl W	928-3132
2101 US BONNEVILLE POWER SUB STA	926-1315
2320 SCHAFFNER Dennis G	928-3589
SCHAFFNER Suzanne	928-3589
2340 RIVERSIDE GARDENS NURSERY	928-3243
WIDMER M R	928-3243

RAILROAD ST SE (1272)

S OFF 1ST AV EAST

122 WALLIS Roy L	928-8354
322 EHMKE Harvey O	926-1386
401 EHMKE Janice Lee	926-1460
403 Refused Information	
422 BRANDT M A	926-9931
505 KING M F	926-5754

525 SULLIVAN J	926-0355
540 BROWN Lillian Mrs	928-8817
705 ALBANY SWIMMING POOL	928-3283
2815 LANDERKING C G	928-1939
LaRUE Wesley E	926-7982
2820 WASSON Wanda E	928-4977
2825 MARTIN Larry E	926-9306
STUTZMAN	
2830 DIXON Max C	926-7693
STALFORD Linda	
2910 TAYLOR J	
2915 GREENWALT James	
2920 RUDOLPH Kenneth M Jr	928-4839
2925 PETERSON Ken	926-9778
2930 KORB Dan R	928-3284
2935 COOLEY Edward L	926-3017
2940 BORG Ruth	928-4287
2942 MEYER M t	928-4867

RIDGERS ROAD NW (1277)

N OFF WALNUT RD, W OF SPRING HILL RD-NORTH ALBANY

820 RIDDERS Patrick	928-4606
825 BRYSON George M	928-8748
BRYSON Judith F	928-8748
831 PACK Herman	
PACK Rhonda	
840 Vacant	
853 JOHNSTON John L	926-7988
859 MILLER Gary E	926-1402
MILLER Marlene K	926-1402
MILLER Wayne E	926-1402

RIDGECREST AVENUE NW (1279)

3855 JOHNSTON Larry	926-2930
PAUL Douglas A	926-0952
3875 SIM Gordon Jr	926-6651
3890 WOOLDRIDGE Kent L	926-6189
3925 EGGERT Delano J	926-7998
EGGERT Donald	926-7998
3930 Vacant	
3955 CHRISTENSEN Ronald D	926-5297
3959 NELSON Richard E	928-9712
4000 UNDERWOOD Russell	928-3968
4005 No Information	
4075 ADAIR Michael R	926-1745
4085 BLICKENSTAFF Jerry	926-4892
4110 VanSPEYBROCK Donald V	
VanSPEYBROCK Donald	926-7463
4155 MADRON Michael	928-2437
4200 ROSS Max E	926-0782

RIDGECREST DR NW (1280)

3083 (res) BERG Eugene R Dr	926-4008
4005 McNEILL Leslie E	926-0770
4025 PROBA Curt B	928-7689
4225 FRETTE Robert J	928-8997

ROBIN HOOD NW (1281)

2301 JOHNSON Kenneth R	926-8358
2365 HALEY Don E	926-1497
2440 Vacant	
2465 Vacant	
2475 HAAS Eldon L	926-8039
2480 HAKE Leonard S	926-7866
2511 RUMSEY Kenneth L	926-9226
2583 FREY Richard W	926-7618
2592 CAVENDER Michael C	926-9849
2632 HOWELLS Michael	926-8083
2639 MOSES Roy	926-0111
2654 Vacant	
2700 THOMAS Shires E	926-6519
2713 HAPHEY Bruce	926-6219
2752 RODEN Steve W	926-9719
2766 SLACK Harry L	928-3705
2853 CVITANOVICH John	

SALEM AV SE (1282)

A CONTINUATION OF E 3RD AV AT MAIN ST

WAVERLY MEMORIAL PARK	926-2153
MAIN INTERSECTS	
1100 FRANK'S TUNE-UP	926-3703
1131 WINTERSTEIN Louis G	926-4068
1133 HULTGREN M M	926-7023
1135 ROOSTER BARBER SHOP	
1135 RAPPIN Robert M	926-4097
1139 CUSTOM TRIM SHOP	928-8021
MILLER Ethan L	928-8021
MILLER L J	
MILLER Lori J	926-5021
1150 BIRD'S BEST TRAILER SALES	926-3743
(#30) NELSON L	926-4854
SHERMAN INTERSECTS	
1200 BROTHEN Pearl	926-7842
CORAL GARDENS TRAILER VILLAGE	926-4520
DeLONG R S	926-1286

(Cont.)

SALEM AV SE (Cont.)

NIDA E E 928-4278
 ROTHLEUTNER William F 926-3940
 STAPLES Oscar Melvin 928-9133
 WALKER Debbie 926-5631
 WITIKKO Jeino 926-7842
 (=1) BURROWS Beatrice Mrs 928-3800
 (=4) TRANSUE Melvin 928-7266
 (=5) McKENNA William M 926-6511
 (=6) WOLLERTSEN Gertrude 928-7412
 (=6) WOLLERTSEN M E 928-7412
 (=6) WOLLERTSEN Patricia 928-7412
 (=9) SNOW Ted 926-4091
 (=10) MORGAN J I 928-4091
 (=10) SPENST Elmer 928-9942
 (=11) MURPHY Greeta C 926-2617
 (=13) DOEBLEG Fred F 926-7033
 (=14) FREITAG Pearl 928-9330
 (=15) PIPPIN Fims 928-9279
 (=16) OXFORD Emma 926-6939
 (=20) STUEHMER Theodore N 926-6307
 (=21) ROLER Charles 928-3522
 (=22) ROBERTS Don 928-3522
 (=25) STURDEVENT Charles 926-7956
 (=26) DIBBLE Delberta A 926-2418
 (=28) COX Foster W 926-4520
 (=29) LONG LeRoy 926-6448
 (=31) EAGLES B K 928-4730
 (=3) FLETCHER Harry 928-9784
 1220 BIRD Claude 926-2806
 1230 BIRD Oliver 928-9398
 HARTIN Oliver 926-5033
 (=24) HARNISCH Herman 926-4829
 (=27) KOCH Evah L 926-2774
OAK INTERSECTS
 1305 GASKILL M J 928-9398
 1317 PINGEL Lydia R 926-5033
 1320 FINTEL Arthur F 926-4829
 1324 ALLDRIDGE Vernon E 926-2774
 1327 PEPPER M C
PINE INTERSECTS
 1400 KINGDOM HALL OF JEHOVAH'S WITNESSES
 1414 WALL LEO S SHELL OIL DISTRIBUTOR 928-3117
 1415 BARBER Vivien 928-4050
 COOPER J L 928-4694
 CROSBY E M 926-5959
 CULBERTSON A F 926-0382
 GILBERT M E 926-7980
 HOWTON E W 926-2771
 KEEBLER Thomas E 928-4604
 MOORE Gayle R 926-0205
SALEM AVENUE APARTMENTS AND MOBILE HOMES
 926-1989
 TRANTHAM Frank W 926-1989
 WHITEHEAD Edna A 926-0801
 (=1) HOUSTON Germaine P 928-7740
 (=2) HAYDEN Helen O 928-7463
 (=2) SIMKINS Martha 926-8586
 (=3) COMPTON Margaret 926-3025
 (=3) ROSS Harold 926-3025
 (=4) BRYSON Hugh 926-8224
 (=5) GREGOIRE Joe 926-8224
 (=7-A) GATES Charles E 926-1658
 (=7-B) KERRIGAN Thomas M 926-0507
 (=9) MILLER L M 926-5214
 (=18) BROWN Alice 926-5214
HARRISON INTERSECTS
 1505 CAROLYN'S APPAREL 928-5500
 PERIWINKLE GARDENS 926-1289
CLEVELAND INTERSECTS
 1515 KING KONE DRIVE-IN 926-6922
 1529 PATTON Ross J 928-9455
 1539 FLOTH Fred 928-4933
 LARSON Melinda 928-4933
 LENT Miriam C 926-1289
 1540 DICKERSON Mervin L 926-1096
 1541 BARKDOLL Donald 928-5166
 1542 HAMILTON Larry 928-5166
 LeMARTI Robert 928-7912
 1543 COAKLEY John A 926-2403
 1544 MORELAND Earl 926-1705
 1545 STRYKER Dennis 926-1705
 STRYKER Gene D 928-9235
 1546 KRAMER Edward 928-9235
 1548 COLEMAN Freacher 926-4289
 1550 TEXACO INCORPORATED 926-3191
 1737 J AND M TOP VALUE MARKET 928-4385
 1803 WEIGHT Richard L 926-8771
 1811 MARSHALL C 928-8771
 1950 ALBANY MAPLE LAWN BURKHART HOUSE 928-7561
 2006 NEMCHICK Harold E 926-1429
 NEMCHICK Linda M 926-1429
 2030 GIBSON Ed L KUNZLER Dick L 928-7528
 2112 ROBERTS Kathy 928-7528
 ROBERTS Leon D 926-4756
 2122 STULTS Richard 926-6253
 2123 HENRY Glen E

2131 JACKSON Jim C 926-8997
 2145 SWANSON William T 928-8996
 2146 HENKLE Robert J 926-5205
S BURKHART INTERSECTS
 2210 ROSE Ken R 926-5796
 2211 STRYKER W E 926-2357
 2220 GARRETT Wymon 928-3241
 2225 Refused Information
 2230 BROADWELL Terry 926-7148
 2240 SMITH Ernest D 926-4865
S COLUMBUS INTERSECTS
 2300 POLASEK Mary 928-8869
 2305 SOSSIE Pete 928-2269
 2315 ENGE David 926-5257
 2321 Vacant
 2323 Vacant
 2325 NELSON I E 926-7332
 2327 DANIELS Timothy 926-9616
 MINNER Georgia 926-2047
 2330 DURHAM Dale 926-2047
 DURHAM Hope E 926-2047
 2333 BYRD Albert McCracken Wilbur L 928-8575
 2339 DAVIS Leon McCALVY Charles 928-3142
 2341 LEABO Dale R 926-7601
 2345 LARSON Carl V 928-8156
 2347 JACOBS Velta 928-4822
 2349 COLONY Lynn A 926-7580
 2351 BAKER Shari K DOLAN Glenda E 926-7580
 FRAZER Charles 928-4037
S DAVIDSON INTERSECTS
 2400 Vacant
 2420 AL'S ANTENNA CO EMAN AJ E 926-5494
 O'CONNOR Ted 926-8069
 2430 AHART Herbert H 926-3091
 2435 COOK James R
ERMINE INTERSECTS
 2505 AMBROSEK Gordon 928-7234
 2510 BILYEU Bonnie 926-1379
 2520 SWORD Kenneth 928-8177
 2525 WOOLEY Howard C 926-5085
 2532 PEICH Lawrence M
FULTON INTERSECTS
 2601 HENDERSON Arthur W 928-9458
 2602 COLLINS Dorothy Y 926-6948
 2604 RICHMOND Charles E WINN Darcy R 926-4954
 2606 MATHIAS Joe 926-8013
 2608 SHEPARD John L 928-7532
 2610 PAIST Paul H WOODARD F 926-9277
 2612 BELLEVEAU W J HANSON Charla 928-4489
 2616 Refused Information
 2624 LOVRIEN R B 926-9765
 2626 ROLFE Mays D 928-2036
 2630 WOLFER R A 926-1624
 2720 ENGSTROM Carl E Sr ENGSTROM Madie 926-0549
 TOPHAM Craig
 2751 GROESBECK Marjorie Bryson 926-8791
 2838 FOGO D L 926-1473
 2840 LOWN Lee Mrs 926-6355
 2853 BURKE Orrine COX Emory GALLOWAY Paul KRAL Gus LaMERES Beatrice LILLARD Mildred LOMKER Janet LONG Albert MENAREY Dorothy MIDDLETON Troy NEWHOUSE Robert QUICK Arthur ROBERTSON Lyle TAPP Bill WAVERLY GUEST HOME 926-2962 ZURCHER Pauline
 2855 Vacant
 2941 KELLER W Wesley 926-3715
 2971 SCHNEPP John C 928-8771
 SCHNEPP John C 928-8771
 SCHNEPP'S TREASURES & ANTIQUES 928-8771
 SCHNEPP'S TREASURES & ANTIQUES 928-8771
 3011 Vacant
 3015 D & E AUTOMOTIVE 928-2060
 3246 DAVIES H Sterling 926-7129
 HIXSON Hazel 926-8734
 PEARSON Glenn H 926-3383
 RICHEY Sherman 926-6318
 RIDDLE Cloyd V RILEY Allen J 928-4835
 SIPE Rogert C 928-9446
 STEPHENS Gary D 926-2721
 WILKISON B E 926-6714
 (=4) DILLON Nettie 928-3445
 (=7) HILLER Dan 928-2782
 (=17) SMITH David 926-7019

(#B) POUJADE Wilbur
 3285 BENDICKSON Kenneth L RUSSELL N B 926-0254
 STERBA Wesley 926-6859
 TOWER GROVE TRAILER PARK
 WACHSNICHT Dale E 928-9521
 (#9) KATTER Della 926-7822
 (#18) KUHN'S Ardus C 926-4802
 (#22) DUNN Mildred Z 926-7822
 (#C) DOOR B Mason 926-0663
 (#D) MABRY Charles 926-2136
 (#F) TROTTIER L S
 3290 Waverly Memorial Park
 3297 HINDS RAY IMPORTS

SALEM RD NE (1284)

111 RICH'S FOOD MARKET 327-3001
 640 ALBANY UPHOLSTERY CENTER 928-1229
 740 FAIRLY HONEST JOHN'S SECOND HAND STORE
 804 BUERGE James L 926-2409
 908 RYALS TRUCK LINE INC 928-3331
 910 REX'S ARCO 926-7521
 916 HUMPTY'S DUMP TAVERN 926-9027
 1040 SULLIVAN Evan E 926-7437
 THOMAS W L 926-2560
 1060 GAMBLE Baxter 926-3223
 GAMBLE Baxter Jr 926-3223
 GAMBLE Wallace 926-3223
 1100 SUNLIGHT TRANSFORMER CO 926-6500
 1130 JARY AND WARING INC JARY Sidney 926-5911
 JARY'S HOUSE OF FLOWERS 926-3774
 1131 (#2) GRABER Fern 926-7181
 1200 OREGON FIBER GLASS INC 926-0261
 1330 KING William E 926-1348
 1340 UKEN Donald V 928-8450
 1405 ALBANY TRUCK REPAIR 928-4928
 1410 BUCK Charles E 926-5296
 BUCK Michael 926-5296
 BUCK'S FAB & MACHINE 926-6333
 1425 WRIGHT Philip A 928-3509
 1435 SHEETS Stanley M 926-0317
 1445 ARROW CONSTRUCTION CO 926-7063
 1545 HUB TOUR & TRAVEL 928-4515
 1805 BUCHHOLZ Shereda CHEEVER Selma P 926-2065
 HAYNES Dorothy 926-8257
 HAYNES James D 926-8257
 (#3) CASTILLO Ramiro L 928-2947
 (#3) CASTILLO Rex 928-2947
 1855 SCHAECHER Ambrose W 926-3710
 1905 FROST A M 928-8334
 1925 HIATT Earl J 926-1880
 2130 HANSEN H E HANSEN H E 'Bud' 926-1220
 ALBANY X-TERMA PEST CONTROL 926-1234
 2190 GEORGIA-PACIFIC CORP CHEMICAL DIVISION 928-4171
 2550 DURAFLEAKE CO DIVISION OF WILLAMETTE INDUSTRIES 928-3341
 3466 HOLDERBY Charles R 926-1976
 3915 TIMBER BY-PRODUCTS INC SHOP 926-5750
 4470 CHRISTMAN Leonard 926-7012
 4590 BENNETT Blaine 928-8987
 5232 HUNT Richard F 926-7125
 6209 SAPP James J L 928-7132
 6423 SHANKS Lloyd 926-6292
 6457 HUSTED Thomas T 928-8029
 6517 GURULE Roman 928-8029
 6527 CASCADE TRUSS CO 928-2007

SAN FELICIA AV SE (1287)

E OFF PITT ST
 SHAHAN A M 926-0077
 3540 ROTH Virginia Mrs 926-2966
 4525 BROWN George M 928-8921
 4605 DYE Bill 928-8921
 DYE James A 928-8921
 DYE Luann 926-0688
 4610 Vacant
 4620 BURGESS Lou A 928-8214
 4622 HUSTON Monica SHAW Bob 926-3631
 4625 COLBERT Arthur C Sr 928-4376
 4626 BOHLMAN J M 928-3122
 4635 COLBERT Gus 926-8981
 4640 MITCHELL Glenn 926-3713
 4650 Vacant
 4710 SCHUH Julius 926-3713
 4715 BROWN Bud 926-1089
 4725 PATTEN Maxine 926-1089
 4730 BARTOSZ Bobbie 926-1089
 4735 LUEHRING Rex W

SANTA MARIA AV (1292)
 RUNS E & W BETWEEN CHARLOTTE ST & MARILYN ST-DRAPER SUB
 4555 MILLER William Howard 926-6867
 4605 O'NEIL Paul

SANTIAM HWY SE (1297)
 BEGINNING AT MAIN ST

ANSTINE Wendell 928-8539
 ARNOLD Karl W 928-7962
 COTTONWOODS TAVERN 926-6410
 K H P ESTERED 928-2233
 K W I L RADIO STATION 928-2233
 KRABILL Arlen 928-7771
 KRABILL David C 928-2422
 NANCY'S APPAREL 926-5255
 809 SCOTT James H 926-2530
 1030 (res) WOOD H Kum Dr 928-8420
 1161 ANDERSEN I J 926-1865
 1197 SCHRAM Robert 926-2112
 1217 WEBER Lee
 1403 McClURG Lawrence A McClURG Roger A 926-7958
 1405 OSBORNE Carl J 928-4386
 SHELL Bob 926-2527
 1412 STOGSDILL Albert C 926-9947
 1420 NIEMI Edward A 926-7157
 1425 BARRY Kenneth S 926-2747
 1433 CLIFTON Harlo J 926-4150
 1517 PLATT M E 926-2412
 1520 CHAPIN Harold C 928-9537
 1528 A & B DRYWALL BROWN Larry 926-2566
 1606 HENRY Cecil T HENRY'S MRS SEWING SHOP 926-8925
 1625 SIMON Steve 926-2349
 1635 WACH Ralph 926-6078
 1715 PRINCE Paul
 1805 ERVIN'S DRUG STORE 928-9010
 1815 C & K TRU-VALUE HARDWARE 926-4992
 1835 RICHEY'S SUPERMARKETS #4 PACIFIC BLVD INTERSECTS
 1950 CLOUD 9 CANOPY CO INC 926-9938
 2000 PORTLAND ELECTRIC AND PLUMBING CO 926-7755
 2020 SANTIAM FORD 928-2736
BURKHART INTERSECTS
 RUBENSTEIN'S 928-8861
 2105 Refused Information
 2119 RAMBO Bernice
 2121 METCALF LEO REALTY 928-5877
 2123 MALLON Shirley COLUMBUS INTERSECTS
 2141 SANTIAM CAR WASH 926-1639
 2142 PAY N SAVE AUTO CENTER 926-9157
 2144 DISCOUNT FABRICS INC 928-7373
 2148 SIZZLER FAMILY STEAK HOUSE 926-6591
 2150 O K DISTRIBUTING 928-9668
 2152 BI-MART PHARMACY 926-4491
BI-MART DEPARTMENT STORE 928-6028
 2212 ALBANY FLOWERS & HALLMARK CARDS 928-2588
 2215 UNITED STEEL WORKERS OF AMERICA 928-2526
 2217 ACME PERSONNEL SERV AGCY 928-4123
ACME PERSONNEL SERVICE AGENCY 928-1234
 2218 STATE SAVINGS & LOAN ABSN-SANTIAM BR 926-9456
 2219 STATE SAVINGS & LOAN MID-VALLEY UROLOGICAL ASSOCIATION 926-9414
 (ofc) BYRD WALTON E DR 926-9414
 2221 WINES REALTY INC 928-6526
 2223 LINN BENTON COUNTY HOUSING AUTHORITY 926-4497
 2224 LaCOMIDA RESTAURANT 928-1018
 2227 COMMONWEALTH INC 926-7726
 ORE STATE CORRECTIONS DIV-ADULT PAROLE & PROBATION 926-5571
 2229 STATE FARM INSURANCE COMPANIES 926-6777
 (ofc) BROWN R DALE 926-6777
 2230 TALLMAN'S PLANOS-ORGANS INC 928-2900
 2231 WESTERN KRAFT CREDIT UNION 926-2140
 2233 SPRAGUE & ASSOCIATES 928-6196
 2235 ASSOCIATES FINANCIAL SERV 928-2356
 BUDGET FINANCE PLAN 926-4251
 2236 CASA MADRID BEAUTY SALON & BOUTIQUE 928-4311

(Cont.)

SANTIAM HWY SE (Cont.)

2242 RADIO SHACK-A TANDY CORP CO	928-2501
2310 BURGERSVILLE USA	926-0669
2315 AIRWAYS RENT-A-CAR TAYLOR MERLE VOLKSWAGEN	926-5886
2425 FARSTAD DODGE	926-8895
2504 CLEANEY THE DAISY LAUNDRY & DRY CLEANING	928-2405
2508 RANDALL SHOE REPAIR	928-4529
2510 EVE'S BUFFET	926-0664
MEYER FRED INC	926-9463
MEYER FRED INC	926-1651
MEYER FRED INC	928-2536
MEYER FRED INC-APPAREL DEPT	926-0882
MEYER FRED INC-MEAT DEPARTMENT	926-3151
MEYER FRED INC-PRESCRIPTIONS & DRUGS	926-9497
2512 EDIE ADAMS CUT AND CURL	928-2810
PERFECT LOOK HAIR FASHIONS	928-2810
2516 B & B BARBER SHOP	926-1901
2525 A & W ROOT BEER	928-1278
2528 ORE STATE LIQUOR CONTROL COMN AGCY #103	926-2887
2532 REINGOLD'S JEWELERS INC	926-7535
2536 GAY BLADE THE	928-2660
2570 MEYER FRED INC-EVE'S BUFFET	926-0664
2650 UNITED STATES NATIONAL BANK OF OREGON-SANTIAM ALBANY BRANCH	926-9433
UNITED STATES NATIONAL BANK OF OREGON-SANTIAM ALBANY BRANCH	928-2261
WAVERLY INTERSECTS	
2703 PLAID PANTRY MARKET STORE #29	926-2114
2705 BASKIN-ROBBINS 31 ICE CREAM STORES	926-9310
2708 MASTER SERVICE CENTER OF ALBANY	926-4478
2715 TACO TIME	926-6858
2725 FOSS Lester J & FOSS'S MARKET	926-2836
2812 AVIS TRUCK RENTAL BUD'S GAS FOR LESS	926-4682
2816 CONTINENTAL BAKING CO	928-3527
I T T CONTINENTAL BAKING COMPANY	
2817 ALBANY'S CHRISTIAN KINDERGARTEN	926-2292
DOWNEY H G Rev FIRST ASSEMBLY OF GOD CHURCH	926-2291
2820 OREGONIAN THE	926-4186
2830 WILLIAMS Ralph G	926-6877
2835 DAVE'S ROCK & HOBBY SHOP	926-2845
2845 INTERNATIONAL KINGS TABLE	928-2212
2850 CYCLE GOODIES MOTORCYCLE MALL	928-4116
2855 CLACKAMAS COMMUNICATIONS INDUSTRIAL	926-7788
RADIOTRONICS	926-7788
SECURITY ALARM CORP	928-4544
2865 L-A-ARTIN FEED & SEED	928-9565
MARTIN FEED & SEED	928-9565
VALLEY FIRE CONTROL VALLEY FIRE CONTROL	928-9523
2875 MID-VALLEY X-RAY CHEMICAL SERVICE	928-7177
2910 POW-WOW NINETEEN CENT BURGERS	928-4821
2925 SCHWAB LES TIRES	928-2226
2945 BOB'S ARCO	928-8303
3010 SMUCKER Elden R & 3033 GRIZZLY BEAR	926-1700
3105 LEATHERS OIL COMPANY	928-5322
3117 LANDS SEED WEST	
3119 COMSTOCK L K CO INC	926-0161
3121 ORE STATE VOCATIONAL REHABILITATION DIV	926-9448
3125 GOLDEN INN MOTEL	928-1538
3130 HOWARD Hal H & 3135 PACE'S SID & LES'S TEXACO	926-2358
928-3303	
GEARY INTERSECTS	
3225 DENNY'S RESTAURANT #300	926-7389
3793 KRUSE Arthur F &	926-1366
3915 GRANNY'S GRAINERY	928-2102

MARY ENTERPRISES INC	928-2102
3998 K & M AUTO SALES	928-2210
4056 MEYER Jake Sr &	926-3900
4120 MEYER Jake J &	928-2074
4129 PETE'S USED CAR SALES	926-6200
4157 ALBANY AUTO WRECKING AND TOWING	926-6621
4196 PHILLIPS 66 PETROLEUM DISTRIBUTOR	926-4141
4269 ZOOM MOTORS	926-2994
4275 SANTIAM PAINT & BODY SMITHSON William	926-2017
4349 ALBANY ASPHALT INC	928-3872
4646 CASTOE'S AUTO WRECKING CO	928-5855
SANTIAM MOTORS	926-5857
4771 BOUTON Laura &	926-9850
BOUTON REALTY INC	926-5881
5150 ACE AUTO BODY INC	926-7272
5190 TEEM Calvin	926-1064
5317 ROSSITER Jim &	928-7571
5822 GRACE Irl H &	926-2914
5886 GRACE'S SERVICE STATION	926-2914
6210 D & D AUTO PARTS & WRECKING	928-4666
JONES DeLano &	928-6920
6344 ALEXANDER John BENNETT B L BRADFORD John	928-4729
6424 AZBILL Delmar	928-4091
6466 BUDDIE Fred R &	926-2164

SCENIC DR NW (1299)

615 GOODE Barbara	926-1748
GOODE Linda	926-1748
(res) GOODE James C &	926-1748
617 (res) HAGERTY Harold V Dr &	928-8210
742 No Information	
809 SCOTTI James R &	926-5255
834 BREWER Jeri	926-3714
DENSMOOR D W &	928-8285
MARSHALL Ernest J	926-3714
873 BREWER Kenneth D	926-1742
920 BLAIR Jack L &	926-4587
BLAIR Pamela &	926-4587
BLAIR Stanley &	926-4587
924 WEST HILLS PAR 3 GOLF COURSE	926-4626
935 ANDERSON R E	926-5932
961 NIDA Lee N NIDA Sheri	
1019 CONNELLY Patricia	926-3898
CONNELLY Wayne	926-3898
1043 HENTHON Robert &	926-5314
1070 MAURER William E	926-3785
1232 COZAD Basil	928-7852
COZAD Edna	928-7852
1357 DIMICK Royal H &	928-7886
1460 HEMMINGSON Edgar U & HEMMINGSON Haylen	926-7070
1465 KERST Cary	928-8142
1610 VETTER Flora A &	928-9995
1819 GRUNBERG Robert G &	926-7554
1857 DOZLER Bryce A &	926-7926
1869 JONES Robert JONES Sarah	928-3893
2091 Refused Information	
2117 VANNICE Richard L &	926-4763
2153 GROVE Ronald R &	928-8137
2309 READE Bob Jr READE Bob W &	928-9978
2391 COFFEY Arthur L Sr &	928-3849
2463 DURR Edmund Lee &	926-3526
2920 McLAIN Harold McLAIN Ronald	926-0125
2929 HAMMACK Ronald HAMMOCK Ronald	928-8165
2998 SMITH Gregory SMITH Harry H SMITH Pauline &	926-3841
3532 BAY Albert P &	928-3105
4325 POSTER Craig	928-7052
4694 McADAMS John A &	928-3048
4990 GARDNER Paul H &	926-2743

SCOTT AV NE (1302)

E OFF FREEWAY, RUNS E OFF SN PACIFIC SERVICE	
3440 SIEBENTHALER C H	928-9929
3450 McCANN Earl &	926-7940
3515 MINCKLER Jack	
3550 HOUSLEY Jess B & HOUSLEY R P &	928-7670
3720 NOHRNBERG Helen &	928-5380

SCRAVEL HILL RD SE (1305)

FROM KNOX BUTTE RD	
114 WEALAND Lula S	926-3700
128 KAPRIELIAN Robin	
142 NAYLOR Ronald	926-9768

145 GROVER'S MOBILE HOME REPAIR	926-3281
HOVELSRUD Rav Allen &	926-6348
SANFORD Raymond &	926-9801
176 PUTMAN Allen	926-8903
184 KOHLNHOFFER John A	928-8930
253 PROPST E Allen &	926-2475
258 KEESEE Florence E	928-8702
261 NORTHWEST TRAV'LER RECREATION VEHICLES	926-4415
322 McCANLAS L J	928-3422
355 Refused Information	
370 RICHARDS William	926-9809
375 LEE'S FLYING SERVICE	926-7628
391 HITE Earl	928-9728
406 LAMBERT Ralph G	928-8292
890 WALLS Dennis G	926-0076
1237 SILETZ TRUCKING COMPANY	926-0338
2588 MURKIN James	926-7341

SHADY LANE NW (1307)
N OFF DOGWOOD RD TO QUARRY
RD-NORTH ALBANY

1112 WIRT Cecil W &	928-8154
1120 STALICK Robert D &	928-8101
1130 COX Royal A &	928-2327
KENYON Lea A Mrs	926-2327
1220 WEST Fred &	
1222 LONEY Ronald E &	926-6814
1230 CARRICO John V &	926-4697
1240 Refused Information	
1250 MARTIN Gordon W &	926-5619
1310 TOMA Charles &	926-9683
TOMA Matthew	926-9683
1330 ADAMSON Ernest W Jr	928-2646
ADAMSON Ernest W Mrs	928-2646
1340 WHITMAN Rome &	926-3846
WHITMAN Tom H	926-3846
1350 TALLADA Jan F	928-8842
1420 AL'S SWEEPING SERVICE SURMEYER A M SURMEYER David	926-5078
1440 HIGHAM Woody &	926-5090
MORLAN Charles	926-1107
1445 BARNES Larry H &	928-3582
1510 ILER Robert &	928-3446
1520 WIBBENS Gordon W &	926-1240
1530 SAVAGE William R &	926-1757
1611 No Information	

SHERMAN ST NORTH NE (1312)

OFF 1ST AV	
122 MUNDORF A F &	928-3518
123 MacAULEY Patrick J &	926-6127
130 CHAMBERS Joan M	928-3403
CHAMBERS Ralph J &	928-3403
CHAMBERS Robert	928-3403
139 WOODS David H	928-3619
207 HOUSER W D & HOUSER Wilbur D	928-8327
1430 WOLFE Darrell &	928-7244
1605 Vacant	

SHERMAN ST NORTHEAST (1317)

S OFF NEBERGALL LOOP S-NORTH ALBANY	
1302 KOCH John A &	928-8456
KOCH JOHN A CONTRACTOR	928-8456
1303 GRABER Opal &	928-7358
1310 AMSBERRY Jeff &	926-5721
1311 GREEN Emmett &	926-0388
1318 No Information	
1406 WOODFIELD George H &	926-3509
1409 BOND Donald F &	926-4185
1414 Refused Information	
1417 GIULIANI Steve MEISER Victor F	926-0629
1422 TREINEN Nick H &	926-3048
1425 EPPS Arnold EPPS Martin &	926-1769
1433 IVERSON Jerry W WILLIAMS W E	926-1764
1508 EISENLOHR Fred EISENLOHR Jay EISENLOHR Jody EISENLOHR Kermit &	926-4673
1509 BARR Charles R &	926-4056
1516 NELSON Steven C &	926-5117
1517 HARPER Gregory HARPER Thomas W &	928-2787
1524 CAMPBELL Steven D	926-7305
1525 BUY AND SELL PRESS	926-9657
1602 SWANSON Harold L &	926-0256
1603 BIELMAN C J	926-3984
1611 GLASER Barbara	928-9640

SHERMAN ST SE (1322)

OFF 1ST AV	
GROVER Timothy	928-5742
2 WILBORN Gar	

129 SCHUH George F &	926-6460
205 MYLER Barbara	928-4367
610 MARGASON C B &	926-2668
905 GURNEY Russell B	
915 McCLOSKEY A N C	928-4038
920 BURSON M A Jr	926-8475
925 HONEY William D	926-7231
930 LEE Joseph	926-6465
935 WARK Gene	926-5441
945 GRAVES Walter E	
955 McCRAW V W	926-5300
965 SWARTZENDRUBER Richard	926-8577
975 BISHOP Darryl B	926-0543
1110 SLATE Mack M &	928-3886
1120 RONER Anton M	
1124 FLICKINGER Ray C	926-6821
1133 LORING Don G &	928-7548
1420 BOLIN MACK CONCRETE	928-9588
BOLIN MACK CONCRETE BOLIN Mack D & BOLIN Mack David	928-9588
1435 PFAU William & STUTZMAN Emory Lee &	928-5741
1440 PHILLIPS William E &	926-3488
1445 FOSDICK John L II YOUNG Joe H	928-2123
1447 CAMPBELL Stephen R 14TH AVENUE INTERSECTS	926-3518
1505 HANSEN Ron R	926-0637
1510 DWYER Theron	
1511 HUFFMAN Pat	
1520 MILLER Eula P	928-8271
1530 HISGEN Frank X	926-5178
LOOP L D &	928-5251
1590 BEHRENS Kathi J KNEUPEL Fredrick	926-9230
1600 MILLER W A &	926-5907
1605 OLSEN Edgar H &	928-7502
1610 HAYES Ralph	926-3973
1615 RICHARDSON Cindy RICHARDSON Eugene A &	926-3663
1620 ERNER Robert R &	926-6306
1625 KEATING Albert H Elder MAPES Neal	926-5170
1630 GRUBB Alfred C &	926-4894
1635 NASON James &	
1640 TAYLOR Jack G &	
1645 KREIDLER Helmut KREIDLER Victor &	928-1130
1650 ENDICOTT Robert J ENDICOTT Sharon &	928-8530
1660 Vacant	
1665 ZENTZ Harry E &	928-8355
1670 ARO James	926-4896
1675 FREESIE Gary	926-7504
1680 MACKIE George J &	928-7664
1905 (#7) FLETCHER Ruth E &	926-2977
2402 ADAMS Earl J	926-6452
2404 BRENNAN I F	928-8336
2406 HERROLD Thelma	928-9412
2408 COSTELLO Sopurikh MADDY N R	928-7576
2410 CARPER Floyd B	926-1694
2412 OLSON K E	926-8971
2416 JACOBSON I C	926-9249
2418 FURNESS Willa T RODNI Florence E	926-5025
2420 McINTYRE Hazel W	926-1830
2422 HAHN Edgar Jr	926-1677
2428 STEPHEN Edward &	926-3822
2430 LAIER Clayton E	928-8625
2439 GAGE John W	928-5959
KLINGE Rodney	926-6529
2441 (res) BRAAT Ben B	
2443 AMES Roy F	928-4020
2446 SMITH E L	
2448 LARSON Lloyd	928-1113
2449 REYNOLDERS Richard E	
2450 SITTON Danny	926-7936
2451 HANEY Steve	926-4841
2453 EICHELBERGER S JONES Merle A	926-8401
2505 ROBERTS Loren G	926-1136
2507 WEBSTER Robert A	928-9179
2509 HALL Reginald A	926-9798
2510 Vacant	
2530 Vacant	
2532 LUDWIG Shirley P	
2534 WALLS Joyce A	926-9220
2535 BEHRMANN Bryant C	928-9579
2537 SHELER Jim	926-4515
2539 McCarthy Bernard B	926-5689
2540 MONSON Frank &	926-2596
2541 BARKHURST Lester R	928-8904
2543 DEDMORE Eva K	926-8777
2545 BABCOCK Jerry D BABCOCK Larry J HAYES Rosemarie	
2547 HOUSDEN F I	926-5333
2551 NELSON Nancy	928-1337
SCHUTTE Richard D	928-2915
2552 ELMER Linda	928-4757
STURTEVANT Clifford	
2553 LEESON Raymond C	928-2256
2555 BEEMER Kenneth E	928-5237

SHERMAN ST SE (Cont.)

WAGY Robert W 928-2154
 2557 WILBER Gale 928-8583
 2559 McQUILLEN Richard 926-0090
 2560 DREW Douglas W 928-4734
 2561 ROSS James W
 2562 HELMS Larry 926-9240
 MURPHY Mike 926-9240
 2600 CRISP Harold 926-9670
 McKECHNIE William 926-7077
 2602 EASLEY Jimmy 928-2610
 EASLEY Paul W & 928-2610
 2635 STEEN John C 926-7266
 2645 HILLIKER Wesley 926-0116

SHERWOOD PLACE NW (1327)

S OFF DOGWOOD RD
 1200 JORDAN Keith D & 926-4046
 1211 SESSIONS Dennis J 928-4891
 1212 MULLER Royal W 928-9889
 1216 LEPPER Orpha 926-0359
 LUNDBERG Orpha
 1231 RAMSEY Don 926-3011
 1232 CHRISTIANSON Clarence E
 "Click" 926-8434
 1303 HARPER Robert M & 926-1876
 1304 LANGLO Julius & 926-4546

SHORE DR NORTH (1332)

2005 JOHNSON Raymond 926-8962
 2927 WYATT Eugene & 928-8951
 WYATT MASONRY 928-8951
 3141 TONEY Robert M 926-4692
 (#7) CLACK Galen 926-6276
 3222 CAPE LEE APARTMENTS 928-8319
 TUNG James 928-4329

SHORTRIDGE LANE SE (1334)

S OFF SANTIAM HWY
 1209 KINGS VIEW REAL ESTATE
 INC 928-7708
 1215 BRINER Judie 926-4059
 1220 Refused Information
 1230 JACKSON William E & 926-3758
 1235 WINNETT Cecil W & 926-8220
 1240 HINOJOSA Jose D
 1250 Refused Information
 1325 CAYVELL Charles R 928-2670
 1330 DEMING Arthur T & 926-3476
 1335 PERSHALL Joe D & 928-8146
 1340 ALEXANDER Charles D & 928-9948
 ALEXANDER Gary 928-9948
 ALEXANDER John 928-9948
 1405 PARKER Lucille
 1410 MILLER Richard C 928-7344
 1415 SCHILLER D R 926-8716
 SCHILLER Manfred & 926-8716
 1420 HALL Mark W 926-7167
 1425 MILLER James E & 926-6203
 1435 Refused Information
 1440 DRASDOFF Dan 926-2823
 DRASDOFF John J & 926-2823
 1505 BRADFORD John 926-1377
 BRADFORD Patt 926-1377
 BRADFORD Thomas R & 926-1377
 1520 ELLIOTT Robert P & 926-5633
 1530 SKOEN Elmer & 928-3401
 1620 PIKE A G & 928-7646

SOUTH SHORE DR SE (1337)

2701 OLSON A T 928-4807
 2703 KUHN D
 MORGAN J
 2705 Refused Information
 2707 LOOP Steven A 928-4286
 2709 COONRAD Rick 926-7377
 PETERSON Gary 926-7377
 2713 CONRAD Loy E & 926-4940
 2719 POPE James & 928-5772
 2725 BARTEL I J & 926-4747
 2726 SMALLWOOD Dennis 928-4077
 2733 THOM Joseph M
 2734 CASTOE Louie M & 928-7998
 2745 DAVIS Russel C & 926-4675
 2746 BUSIC Richard M Rev & 928-3166
 2755 FRITZ Albert J & 926-1606
 2758 ROBERTSON Ted M & 926-5766
 2769 KUSKE Cathy 926-0228
 KUSKE Keith W & 926-0228
 2808 YUNKER Debbie 926-7124
 2815 STRYKER Don S & 928-2013
 2816 REDMON Kenneth L & 926-1848
 SCANLON Robert H 926-3654
 2820 LEHMAN Leaford R 926-2811
 2821 WOLFER Robert D & 928-6439
 2832 MUSTOE Erwin R & 928-3465
 2909 ANDERSON Robert W & 928-8113
 HANEL Alois 928-8113
 2912 RUBESH Ed J & 926-0889
 2917 CUTLER N Jean 926-0072

2918 MOORE BONNIE SOUTH

SHORE BEAUTY SALON 928-8054
 MOORE James F 928-8054
 2924 WARREN Cheryl M 928-9580
 WARREN Gary W 928-9580
 WARREN Robert C & 928-9580
 2925 FOSTER Jean & 928-9887
 JACKSON Marla J 928-3503
 2933 CARTER D P & 926-1340
 3006 WHITAKER Floyd A & 928-3449
 3012 BATES Horace W & 928-7274
 3013 COVALT James P & 928-3658
 COVALT Jim 926-3658
 3018 McCAULEY Carl R & 926-1831
 3021 A-ONE VENDING 928-4411
 HERRING Ralph & 926-0390
 3024 IRA Cecil & 926-7447
 3033 KONZELMAN E L & 926-6161
 3045 No Information
 3103 LEONARD Ronald C & 928-8664
 3110 BIDWELL Roy A & 926-9367
 3117 McINTYRE Jan L 926-5428
 McINTYRE Robert K 926-5428
 3120 ADAMS Yvonne Y & 928-2084
 3125 SAGE L Gordon 928-4712
 3131 SADOWSKY Edward 926-6364
 3132 ABBOTT Gary 928-8579
 ABBOTT James E & 928-8579
 3143 STANLEY Louis A 926-7996
 STANLEY Scott 926-7996
 3146 BOOK R E Rev 926-4005
 3211 HOLMAN Gary D & 926-4907
 3220 LAPP James M Rev & 926-3493
 3225 Refused Information
 3227 No Information
 3232 BARRETT Duane 928-4044

SPICER RD SE (1347)

BRANCHES SE OFF HWY 20 AT
 FREEWAY I-5
 DUDLEY Mark &
 3400 ORE STATE MTR
 VEHICLES DIV 926-5871
 ORE STATE POLICE 926-4421
 ORE STATE PUC PERMITS 926-5871
 ORE STATE HWY
 DEPT-RES ENGR 926-5571
 3404 WINDFALL REALTY 926-5869
 3428 WESTERN PROPANE INC 926-3216
 3430 B & B EXXON SERVICE 928-4862
 3445 MARTIN Clarence E & 928-9306
 3520 ARMSTRONG Albert F & 926-1200
 3530 BEV'S BEAUTY SALON 926-3669
 3535 HUNDT Thomas F & 928-2109
 3536 PLATTNER A D & 928-9232
 3540 WHITE Cheryl 926-1215
 WHITE Daniel 926-1215
 WHITE Henry J & 926-1215
 3545 WEISNER L 926-6987
 WEISNER Steven 926-6987
 3550 SWANDER Louis A & 926-3412
 3555 SHEFFIELD Wesley G & 926-6110
 3560 JANSSEN Bernard R & 928-9424
 WILLIAMSON E I & 928-9424
 3605 GROH David L Rev 926-6951
 3615 BETHANY MENNONITE
 CHURCH 926-6431
 3643 CARVER Eugene 926-4543
 3701 ATKINS Bob 926-2472
 ATKINS Carl W 926-2472
 ATKINS James B & 926-2472
 3709 HAWKINS John P 926-5406
 3710 MESSMAN Harold P & 926-2518
 3715 TAYLOR Larry 928-7662
 TAYLOR Perry L & 928-7662
 3725 AMERICAN ROOTER SEWER
 & SEPTIC TANK SERVICE 926-1185
 BROWN David L & 928-2859
 3727 MELCHER Duane C & 928-7918
 3730 MOSHER George E 926-3808
 3750 NEAL John M Jr & 926-3306
 3795 CHRISTIANSEN E N & 928-8793
 3815 SWANK Ross H & 928-8793
 3907 WORDINSKI Roger J 928-9256
 3925 CARMICHAEL Vicki 928-9256
 CARMICHAEL Vicki Mrs 928-9256
 MONTGOMERY Bobbie M 928-9256
 4055 THOGERSON Ray & 926-7470
 4185 STUTZMAN Art M & 928-8942
 STUTZMAN Arthur M & 928-8942
 STUTZMAN Joan 928-8942
 STUTZMAN Peggy 928-8942
 STUTZMAN Peggy Ann 928-8942
 STUTZMAN PUMP
 SERVICE 928-8942
 STUTZMAN'S PUMP SERVICE 928-8942

THARPE Dan 928-2695
 4291 KATON Della 926-1194
 4895 GATES E L & 928-7449
 GATES Evan Alan 928-7449
 GATES Frank E & 928-7449
 GATES Janice 928-7449
 4930 MITCHELL Al M & 928-3038
 MITCHELL Merle & 928-3038

SPICER WAYSIDE SE (1349)

1620 SWANDER Lloyd A 928-9675
 1629 GOSS J D & 928-8260
 1630 GRAVES Herb L & 928-8915
 1639 BOLMAN Keith R & 926-2353
 1640 DAVIDSON Keith & 928-7535
 1649 McDANIEL Kenneth 928-5533
 1650 WOLSKI Glenn & 926-6298
 1659 ROUGHTON R E 926-5668
 1660 WALKER Curtis L & 926-9381
 1669 GENE'S STEAM CARPET
 CLEANERS 926-6294
 HAMS Gene 926-6294
 1670 REDIGER Wayne E & 928-9211
 1679 JONES Ronald W & 926-5350
 1680 RYAN John C 926-7630
 1754 TETZLAFF William & 926-3439
 1755 HALTER Robert

SPRING HILL DR NW (1352)

GOLF COURSE RD-N OFF CORVALLIS
 HWY 20-NORTH ALBANY
 WOODY'S MARKET 928-4426
 526 LONG CORPORATION 926-0047
 546 K G A L RADIO STATION 926-8683
 548 BEAM, McCORMACK &
 ATWOOD INC 928-3371
 MOORE BUSINESS FORMS
 INC PACIFIC DIVISION 926-6611
 550 VALLEY MERCHANT POLICE 928-9356
 552 Vacant
 556 HER MAJESTY'S BEAUTY
 SALON 926-5281
 562 KIM-LON LTD 926-0047
 LANDIA Mr 926-0047
 LONG GLEN INTERIOR
 DESIGN SHOP 926-6446
 840 (res) ELLISON Monty R Dr
 850 NEWCOMB Lyle 926-3485
 905 ALBANY GOLF CLUB INC 928-8338
 ALBANY GOLF CLUB INC 928-8338
 910 LITTLER Donald A & 928-8681
 920 Refused Information
 930 MARSHALL Argalus H & 926-0274
 MARSHALL Argalus H 'Gus'
 & 928-8411
 BAULT Boyd K & 926-9773
 EDWARDS Victor
 939 PEOPLES Floyd W 926-5361
 950 DAVIS Lloyd 926-0262
 HANCOCK John 928-2607
 1005 FAIRMOUNT
 ELEMENTARY SCHOOL 928-7524
 1013 RANDLE Warren D & 928-9386
 1030 BURDICK R C & 926-2781
 1210 HANSEN Von L & 926-0700
 1247 WOOD Marylyn & 926-3568
 WOOD Ricky 926-3568
 1300 CHRISTIAN &
 MISSIONARY ALLIANCE
 CHURCH 926-6949
 1310 ROBBINS Cynthia 926-4058
 ROBBINS Doretta 926-4058
 ROBBINS G D & 926-4058
 ROBBINS Mark 926-4058
 1350 YOAKLEY C H 926-2514
 1434 DALESKY S L 926-3674
 1440 PEEBLER Donald G & 926-2118
 PEEBLER Steven 926-2118
 1450 KIRSCHNER Lewis & 926-2153
 KIRSCHNER Roger
 WILHELM Laura D 926-8372
 1520 STATEN James P & 928-3617
 1530 LECKINGTON Calvin 926-2490
 LECKINGTON Charles E & 926-2490
 1540 JENNINGS Delbert R Jr 926-2720
 1607 GORDON Greta 926-2720
 GORDON Lance 926-2720
 GORDON Larry & 928-2720
 1615 DAY Harry 926-5016
 1630 STORY Darrel W & 926-3533
 1643 KAUFMAN Edward K & 928-7256
 1650 BUSH W J 926-6486
 1701 WIDMER Marie & 928-3884
 1703 FERGUSON N L 926-6158
 1708 FERGUSON Robert O & 928-2784
 FERGUSON ROBERT O
 ASSOCIATES 926-1642
 1709 COFFEY Arthur L Jr & 928-4303
 1816 FORWARD Robert M 926-8737
 1824 CRONKRITE Andrew P & 926-2091
 1902 CUSHMAN Charles
 MAN Mark 928-3550
 1912 BIRCHARD Hollis T & 926-1243
 1922 HARRIS Russell E & 926-1708

1932 STODDARD Wayne G Sr & 926-1898
 5175 LINN E D & 928-7883
 6185 BLAGG Cameron A & 926-6175
 7070 HILL Ival T & 928-9089
 HILL John & 928-9089
 HILL John A Jr 928-9089
 7256 PUTNAM Richard 926-0741
 7407 GAULT Roy H & 928-7134
 7595 HOLMES Kenneth L & 928-3794

SQUIRE AV NW (1353)

2299 MORGAN Larry A & 928-3215
 2300 OGDEN Luther D & 928-4861
 OGDEN Michael 928-4861
 2325 HUMPHRYS Thomas L 928-8969
 2346 RIAN'S Michael B & 928-4798
 RIAN'S Reub K Jr & 928-4798
 RIAN'S Rudy J & 928-4798
 2403 WRIGHT Lorn C & 926-8423
 2468 ANDERSON Charles T & 928-2465
 2481 ESHELMAN Kenneth J & 928-9677
 2510 DAY Victor R 926-7963
 2517 HASSEY Jim L & 926-2604
 2525 Vacant
 2535 SWANSON Alford B & 926-0916
 2540 TUCKER Terry 926-6571
 2555 MILLER Gene P & 926-5992
 MILLER Troy 926-5992
 2575 Vacant
 2587 SAUER E E 926-2003
 2597 YOUNG E R 926-1012
 2600 ZIGLER Joseph E 926-7155
 2625 BOISSONOU Earl P & 928-4818
 2630 FAWVER Donald L 928-7944
 2633 SCIACCOTTI Frank & 926-5989
 2635 Vacant
 2638 NIBLOCK Gerald L & 928-4018
 2641 STRAWN Gale P & 926-5691
 2643 DREW John G & 928-9237
 2646 CHAMNESS Michael P 928-2271
 2650 STEPHENSON Robert G & 928-4309
 2706 KIENLE Gary J & 928-4983
 2731 Vacant
 2746 BOND Wayne & 928-2752
 2766 Vacant
 2786 Vacant
 2798 WABS Donovan L 926-0117
 2816 Vacant
 2830 CATE Clair T 928-2445
 OSBORNE Josette T
 2841 HARWOOD Donald J & 928-9162
 2850 KEENEY Paula I 928-2925
 SCOFIELD Jill A 928-2925

SUNSET DR NE (1354)

4545 RICE S 928-8710
 4589 TONEY Ervin & 928-3096
 4691 FARLEY Isaac & 926-7404
 4777 OVERHOLSER Lowell E & 928-9945
 5050 LELAND Pugsley & 926-3353
 PUGSLEY Leland 926-3353
 PUGSLEY Todd 926-3353
 6020 SCHEELE Benjamin J 926-6579
 6100 MACKIE Alick & 926-7432
 6105 TAYLOR Bill G & 926-4345
 6180 MUMPER Benjamin P 926-5113
 6240 Refused Information
 6265 (res) OLSON Donald & 928-7429
 6340 DOOLEY Reese Jr 926-6942
 6420 BABCOCK Douglas L 928-8913
 6425 YON Gary L 928-8806
 6465 OWEN Ronald B & 926-4737
 6605 BUTLER Charles H 926-9897
 6660 KNUTH Ray H 926-6456
 6685 BABCOCK R LeRoy 926-0737
 6765 FREY Doyle E 926-7229
 6834 WATSON Joseph L & 926-6863

TAKENA ST SW (1357)

S OFF 7TH AV
 15 FIRST CHURCH OF GOD 926-2095
 708 PENWRIGHT John T & 926-7209
 745 JONES Velma E &
 815 RANDELL S V 928-3270
 820 MCGUIRE Jack & 928-2822
 838 FOBIAN Kristen 926-9559
 GALLAGHER Kristen 926-9559
 906 BRYANT Keith W & 926-1734
 936 PEERY Bob L & 926-0644
 1008 YOUNG Charles H & 926-4855
 1016 BADGER Walter & 926-4698
 1048 HITE Chester W & 926-2835
 1112 HALEY Myrtle 928-7201
 1114 REYNOLDS Harold E & 926-1739
 1115 EAGY L K 926-6747
 1210 TAKENA ELEMENTARY
 SCHOOL 926-9401
 1220 CARROLL Charles M & 926-7670
 1221 SCHNEIDER Jack A 926-3105
 1229 PORTER Irene & 928-8507
 1235 RUSH William 926-3570
 1236 MONTGOMERY Linda 928-3978
 MONTGOMERY Patricia 928-3978

TAKENA ST SW (Cont.)

MONTGOMERY Sharon	928-3978
1237 TRUAX Patrick A	926-5190
WILLIAMS Robert M	926-5190
1240 JOHNSON David H	926-8343
1248 RUDOLPH Betty J	926-8429
1305 MILLER Marvin E	928-8873
1306 OPSAL Hilman J	926-2354
1310 HANEL Kenneth	926-3194
1317 GEORGE Dean	926-0391
1320 Refused Information	
1403 HOFER Brent	928-7213
HOFER Emmett A Rev	928-7213
MOFFENBIER Brad L	928-7213
1405 ODENTHAL Norman	928-8368
RODGERS Mary Bell	928-8368
1423 BRADY Michael S	928-3487
1435 McCALLISTER Eunice M	928-3064
McCALLISTER Ida M	926-3054
McCALLISTER Wallace M	926-3054
1505 CARNEGIE Orris A	928-9130
CARNEGIE Orris A	928-9130
1510 CLIMER Jay G	928-8514
1520 BELLOWES Lee	926-3181
1530 KNIESTEADT Ralph J	928-8178
1535 DVORAK Sabena	928-8588
1540 HOUGHIN Fred A	928-3451
1545 HARKER Elaine Mrs	926-0133
HOXSIE Heidi	926-0133
1550 BAKER Ronald	928-9164
1555 CARTER Harry	928-4341
1565 ENGEL James R	928-8495
1600 WARREN Robert W	926-0621
1605 WILSON John S	926-3186
1738 No Information	
1815 LIFKA John	
2112 No Information	
2906 O'HARE Stephen A	928-4559
2914 SHREVE Ronald E	
2917 BRADLEY W G	928-8519
3002 TOYCEIN Russel W	926-9702
3012 CATT Donald R	926-3540
CATT Jac	926-3540
CATT Rex	926-3540
3400 ENGLISH John C	926-2897
3405 McClain Gary G	926-2027
3410 CATHEY George A 'Jack'	928-7570
CATHEY GEORGE A	
'JACK' REALTY	928-7570
3414 ARCHIBALD A Lee	926-6830
3415 LUDWIG Mary	928-3452
LUDWIG Myles G	928-3452
3420 CARLSON Leaf	928-7671
(res) CARLSON A Eugene Dr	
	928-7671
3424 NIELSEN Henry	926-3839
NIELSEN Ralph H	926-3839
3425 BUCHNER John E	926-2343
IRELAND Lonnie	926-2343
3435 MARCUM Darrel F	926-1666
STEVENS Gary G	926-0548

TERRACE DR NW (1369)

1310 HANEL Laurie C	926-3194
3297 CHENEY Kenneth D	926-3782
3457 PHILLIPS D E	928-7010
3470 MEHLBRECH Marvin C	926-7681
3557 BARRETT John P	928-5478
3576 LUTTON Lyle E	926-2770
3608 CARTER William B	928-1820
3621 LINDSAY Clark E	928-3798

THORNTON LAKE DR EAST (1362)

E OFF N ALBANY RD; RUNS FROM E

TO W-NORTH ALBANY

440 (res) MOORE H Dan Dr	
505 KOENIG Leroy F	928-7523
510 OLSON Otto A	926-4844
525 BURDICK Charles O	926-3896
605 HELLMAN Mathias J	
615 NASTASI Tony	926-0207
621 ROSEN Yvette	926-5788
625 MONSON Lee A	
630 YOUNG James E	926-9563
632 HOME INTERIORS AND GIFTS INC	926-7610
KISER Jim W	926-7610
638 Refused Information	
640 WILLIAMSON Donald A	926-6835
642 CLEVELAND D	926-2723
644 STEEPROW Richard G	926-6739
645 OELRICH Richard D	928-4504
646 SPITZ Donald	926-0048
648 REED Harold J	926-0302
650 Refused Information	
652 STROM Lorne R	926-9662
657 HARRISON Lyle C	926-9348
HARRISON Randy	926-9348
662 McALLISTER Frank A	928-3630
705 HARTSOOK Aileen W	926-8540
WINSTON Virginia	
710 MEALEY Robert H	928-3440
715 MACHUGH Bill	928-8329
720 MERRILL Frank G	926-3227
725 SEAVY Kenneth C	926-1250

730 GOEBEL Leon D	926-4570
735 BRISCOE Charles S	928-9153
BRISCOE Charles S	928-9153
740 WARNER Robert S	
810 WILSON H R	928-8509
815 NORTH ALBANY ELEMENTARY SCHOOL DIST #34	926-2543
1715 MacHUGH Harold M 'Smiley'	
	928-8329

THORNTON LAKE DR NW (1365)

634 VETTER Charles A	926-1145
1053 CRISPIN Jim	926-4850
CRISPIN Louis E	928-4850
CRISPIN WELL DRILLING	926-4850
1230 RUSSELL Clifford G	926-6359
1273 NORTH ALBANY BAPTIST CHURCH	
	926-5291
1350 HOWTON Frank D	926-2119
1372 HRYNCHUK Mike	926-1230
1421 EVANS Joanne	928-9019
EVANS Vaughn R	928-9019
1457 McTIMMONDS Gilbert	926-6414
McTIMMONDS Rod D	926-6414
1493 GREEN C B	928-7652
1495 BROWN James M	928-5583
1532 DOUGLAS Derrill J	926-1862
1618 JONES Cyndy M	926-2473
JONES James L	926-7986
1625 McNABB Mark D	926-2587
1640 CRIDER Charles W	928-7698
1670 BERNE Richard	926-6263
1720 POMEROY Earl R	928-7949
1743 JOST Dwayne	926-4106
JOST Maria D	926-4106
JOST Marvin F Rev	926-4106
1760 WALLIN Wilbur G	926-8480
1830 ANDERSON Gerald W	926-8355
1836 VOIT Donald O	926-0808
1839 ANDERSEN Warren S	928-3918
1872 HUGHES R Dell	926-7588
1891 DICKHOUS Elsie	928-8282
TUDOR Larry W	928-8282
TUDOR Matthew H	928-8282
1934 STRATTON Thomas C	928-3229
1940 Refused Information	
2030 BREEDLOVE Paris B	926-4573
2080 WOLFER Melvin L Sr	926-4601
2090 MORLAN Daniel W	926-7192
2123 TOBEY Earl L	926-1261
2313 CHAMBERS Maynard N	926-9686
2423 PAYNE Herschel C	
RISLEY Hayden	928-4257
2452 TOBEY Robert E	928-3546
2456 LEVINS Richard H	
2509 BROWN F R	928-8278
2533 CHARTRAW G F	926-4819
2550 Refused Information	
2665 COSLER Kenneth D	926-1329
2809 CRAY Nellie	928-8805
CRAY Nellie T	928-8805
WISE Glenda	928-7117
WISE Jerry E	928-9693
3191 GARRETT BHW	928-4410
GARRETT Robert I	926-7933

THURSTON ST NE (1367)

N OFF 1ST AV	
LELY PACIFIC INC	926-7753
206 FIXEL'S TRUCK REPAIR AND WELDING	928-2251

THURSTON ST SE (1372)

S OFF 1ST AV	
1ST AVENUE INTERSECTS	
122 BONESTEEL Duane	926-5757
LADY Billie	
183 (#3) HUTCHISON Gary	
2ND AVENUE INTERSECTS	
221 SOTO Albert B	928-4926
248 Vacant	
813 EHRMANTRAUT Clemens J	926-1647
815 HIDDLESON Merle D	928-2470
1205 NEWTON Cindy	926-4707
NEWTON Dorothy	926-4707
1210 NOFZIGER Bob	928-2439
1215 CRAWFORD James C	926-8023
SMEE Wilson P	926-0289
1230 CASON G J	928-3595
1235 BRISCOE Robert C	926-7041
WATTS Jack D	928-7139
1240 FORD Charles T Jr	926-8024
ROEPKE Chuck	
1260 BRADLEY Willard S	928-8112
1300 DUZAN Donald T	926-1235
1305 PARROTT James	
1315 LESLIE Emil T	928-9252
1325 NELSON Edwin B	926-3929
1335 LACEY A O	926-3391
1340 STOLLE Robert	926-7976
1405 REYNOLDS Dallas R	926-3050
1435 STUBBLEFIELD Wayne O	928-4680

1438 WHITAKER Anna	926-3035
1442 REEVES Eugene	926-7140
1505 DONICHT Grace	928-8849
1510 PETERS James R	926-7581
1540 MANN Marvin R	926-0560
MANN Vern	928-9291
1545 WURM Eddie	928-4496
WURM G M	928-4496
1605 Vacant	
1645 VENARD Charles M	928-7642
1650 CROCKER Alva C	926-1686
1655 WOOTON Douglas D	926-4127
WOOTON Molly B	926-4127
1660 HOOKER John C	926-1771
1665 HUMBER Alvin	926-5468
ZEMP Opal L	926-5468
1725 ROBBINS Monty	
ROBBINS Monty	928-4938
1735 COWLEY Dan S	926-5497
1745 McCLEEREY Clarence L	926-9786
1830 ANTRIM Joel P Jr	926-0292
BOYER Joe	926-5002
CARPENTER Brenda	928-3179
CHURCH Dale	926-7044
DeVANEY Max	926-3589
HAYES Edward	926-9646
LeCORNU Phillip P	926-0106
MULLER Milford	926-5072
NEVILLE Joy	926-8709
PEMBLE Jim	926-7514
REEVES Ron E	926-1068
RUGVEDT L	926-0653
SCHLEGEL Dennis	926-0080
SKIENS James R	928-4246
VOGEL Bruce	926-7056
WOLF Dennis	928-4004
(#2) HAENNY Patty	
(#4) KOOS John	
(#7) ADKINSON Robert	
(#8) KLUBNIKEN Alex	
(#12) WIGGINS Ed	928-4270
(#13) HOLLING Barry	926-1858
(#16) DOODY Chuck	
(#17) SKINNIN Fred	
(#20) KENDALL John	
(#21) HUNTINGER Linda	
(#22) WILLIAMS James A	926-4336
(#23) BATES Faye	
(#24) HERMAN Sherry	
(#28) HAGE Roy	928-8241
(#30) MARTIAN Michael	
(#31) HOPE Greg R	928-3088
(#34) HILLER Jay	
(#36) JOHNSON Michael	
(#36) McLEAD Ron	
(#37) BRIGGS Bill	
(#38) ELDER Dale	926-7035
1930 NOFZIGER Lola F Mrs	926-3073
2006 MCGILL D W	926-2138
2020 BISCHOPNIK Edward L	926-9573
CLUM T	928-4817
KEISTER Bob	
WITBESK John	
2044 BRENNEMAN Harley	926-5169
2102 SPADY Don C	928-4732
2104 EVANS Stephen	926-9298
2110 SMART Mary A	928-8521
2112 LINDGREN Eldo	926-8287
LINDGREN Michael N	926-8287
2118 BIERLY Kenneth F	926-7631
2410 Vacant	
2420 Vacant	
2430 JAMES Kenneth N	926-6908
2440 WHITE LYLE B CONSTRUCTION CO INC	928-2625
2480 Vacant	
2490 TOWNSEND Christopher D	
	926-6668
2910 COOK Clyde	926-9661
2940 SWARTZENDRUBER Donald L	928-7230
3410 McPHERSON Martin	926-7556
3415 BOTT Norval L	926-6970
3425 YSEN Carl A	926-6586
3435 CLENDENING Michael R	926-9977
3505 LYTLE Ted	926-6265
MOORE Elaine	928-9135
MOORE Lisa	928-9135
3608 THOMAS Norman R	926-4567
3613 TMM Paul F	928-2278
3617 PAGE Jerry W	928-8140
3618 STANFIELD Michael	926-7371
3623 SANIER Irvin	926-9289
3628 KERN Dennis E	926-9903
3633 STEIN Clifford W	928-3114
3643 FAUTH Robert L	926-7029
3648 HALLIWELL Clark M	926-4069
3700 ERIKSEN Edward L	926-7570
3711 CORTER Richard	
WHITNEY Jack	926-6748
3718 No Information	
3723 WELLS Elaine	926-9797
3728 DOLLARHYDE Willis D	
SCHNEIDER Walter	926-7997
3733 RIDDER Melvin F	928-7095
RIDDER Melvin Jr	928-7095

3736 BILLINGS Eathan E 8

TRACY COURT SW (1379)

1425 HOLLAND Col D	926-0206
1427 CUMMINGS Beatrice	926-6561
1429 (res) BOWEN William F Dr	928-7409
1431 TAYLOR Wesley Rev	926-0129
1432 TEDLIE T B	926-7672
1500 CLIFTON Bill	926-5953
CLIFTON J W 'Bill'	926-5307
1504 ROVA James P	928-7490
1505 HIMES R W	926-2179
1507 Refused Information	
1510 DAVIS John P	926-5479
MILLS Lauretta	
1512 McMAKIN Dennis	928-9371
1515 BRUIJN S M	926-0165
MEHRING Cheryl	
1520 SERDAR K A	928-9468
SERDAR Leonard J	928-7801
1525 FISHER Rand L	928-4843
KNIGHT Lawrence U	

TUDOR WAY SE (1382)

S FROM 19TH TO

21ST-HOLLYWOOD ACRES

253 Refused Information	
805 THARP Ae Sun	926-9932
1220 JOYCE William T	928-2545
1410 KUMMER Grant N	926-2867
1415 KNAPP Clyde E	926-8906
1425 MARKER M E	928-3287
MARKER Patricia	928-3287
1430 FREE Douglas L	928-3777
FREE Loren F	928-3777
1435 UNDERWOOD Gerald	926-3869
UNDERWOOD Mildred F	926-3869
1440 COOKSEY Robert L	926-1412
1445 BRANTNER Harold E	926-3882
BRANTNER Rudy	926-3882
1510 GILKISON R Dale	928-7175
1515 BITNEY Debbie J	926-3552
BITNEY Mike	926-3552
BITNEY Walter D	926-3552
1520 PETERSON Ervin G	928-7654
1525 PALMER Bruce	926-9703
1530 PUTTBRESE Roy W	926-5947
1535 SMITH Jack O	926-4898
1540 OSTROM Louie S	926-6402
1545 GEEDEY Robert H	928-8587
1600 HORVATH Henry F	926-5056
1605 HARVILL David A	928-9457
1610 CONNELL Claude L	926-0409
1615 BAKER David C	928-7392
BAKER Virgil L	928-7392
1618 DUNKIN Noreen	
1620 Refused Information	
1625 CHEEVER Milt	926-8010
1630 CARPER Darryl D	926-5328
CARPER Nancy	926-3910
1635 RACETTE Delmar L	926-5901
1640 JOHNSON Darrell C	926-1337
1645 GARDNER Ben	926-7974
1650 LARSON Darrell D	928-9269
1655 SCHULTZ A O Mrs	928-9269
SCHULTZ Loren S	928-9269
1660 BUCHANAN Robert D	926-6533
1665 WOODS C J	926-2631
1670 McAFEE Ila E	
McAFEE Susan	
McAFEE Susan	
VanSPEYBROCK Ronald	
1675 SCHWAB Thomas	926-2640
1680 GUZMAN Ernest	926-4624
GUZMAN Salvador I	926-4624
1685 ROBINSON Talbot B	926-6169
1910 MCGINLEY Robert	926-8071
1920 CAMERON Stephen J	926-0947
WESTFALL Steven H	928-4639
1925 RICHARDSON Lann E	928-2401
1930 TRUE Bernard K	928-9166
1935 GOLDMAN Ned W	928-3477
1945 ALDERSON Valmar C	928-3804
1955 HAWORTH Ed Jr	928-7073
HAWORTH Edwin K	928-7073
1965 HOLLY Gary W	928-2803
2015 ISENHART Raymond L	926-7338
2025 McLAREN C D	926-0458
2030 BECKER I M	926-1789
2035 Vacant	
2040 DAVIS Ralph B	926-7374
2045 EMRY Robert A	926-2481
2055 JACKSON Mark L	926-7218
2115 GARCIA Edward M	926-1847
2125 PEMBERTON T H	928-3908
2130 BURRIS Dale L	
2140 HALSEY Melville R	928-8605
2145 VOSGIE Keneth	926-4617
2415 LUKE Gerald E	926-5041
2425 STEPHENS Ted	926-5216
2430 Refused Information	
2435 FAULKNER Edward	926-7513
2500 KALINOWSKI Victor W	926-6720
2505 GOOSSEN Elmer J	926-3286

(

TUDOR WAY SE (Cont.)

2510 COWDEN James	926-0306
2515 RICE Larry L	926-7657
2527 GUPTON Douglas H	926-2714
2535 FROBENIUS David	926-4738
2537 HILL Robert L	926-8045
2542 SNYDER Gary J	926-6242
2544 PIERCE Rita	926-6220
2546 BURDICK Donna L	926-6675
DILLER Janet L	926-6675
2547 PRIVRATSKY Dean	926-4030
PRIVRATSKY Laurie J	926-4030
2549 HARTWELL William A	926-1129
2554 STUBBS Richard	926-0251
2556 Refused Information	
2557 GARDNER William R	926-1929
2559 KROPF A L	926-0582
SCHMUCKER J M	926-0582
2602 WILLIAMS Joseph	
WILLIAMS Kathy	
2604 DICKSON Wayne A	928-4761
2611 PAPWORTH Lynn G	928-9377
2614 Vacant	
2622 STEINMEYER Bertha	928-8571
2624 MITCHELL C	928-2002
2702 CARTWRIGHT Pauline	926-5751
2705 WEHRLI Jeff W	928-8413
WEHRLI Wayne W	928-8413
2710 SMIDA John	928-1903
2806 LECKINGTON Larry	
2814 DENNIS C A	926-3740
DENNIS Lora E	926-3740
2815 ZIMBELMAN Vern Russell	926-8352
2822 HANNA John C	928-9569
HANNA Mark	928-9569
2910 JAMES Dennis	926-8349
2911 DESAMAIS Pete	928-2936
OLLIAN A A	928-2936
OLLIAN Steven	928-2936
2918 OLSON Robert E	926-4350
2926 Vacant	
2934 SUMPTER Cindy	926-9718
SUMPTER Lester F	926-4564
3002 WULF Dale N	926-6388
3010 KESTER Richard L	926-5061
3108 BURDETT P M	926-4870
BURDETT R G	926-4870
3116 BOEHME Fred O	926-7091
3117 FARLEE Wayne	926-8240
3204 BASHFORD Robert	928-2067
3212 VOLARKA Richard	928-4913
3215 ACKERMAN David	926-3100
ACKERMAN Harold M	926-4647
3220 ROGERS Gary L	928-2909
3225 RAY Gary	928-7219
RAY Scott	
3228 HOSTETLER Dick	928-8405
HOSTETLER Dick Lee	928-8406
WIDMARK Sharon Jan	926-6812
3306 CRAW Charles D	926-9586
PETERSON Elmer D	926-3804
3314 CHESTER Maurice E	926-4997
JOHNSON Marvin	928-3259
3323 KINNEE Douglas	926-9595
4195 HAIMA Larry	928-7984

UMATILLA ST SW (1387)

S FROM 13TH AV	
BELL Gordon	926-7612
1044 ESTY Robert	928-7792
1302 LEESON Ralph E	928-2068
RUTHRUFF Lee	926-3453
1304 Refused Information	
1306 POEHLMAN E F	926-5670
POEHLMAN Skip	926-5670
1308 SPIDLE Howard E	928-9118
1340 MULLIN Clement W	926-2317
1400 HOWARTH R L	926-2359
1410 JEDEL Ralph E	926-0171
1420 RUFF Dennis R	928-2932
YOUNG Gene	928-1848
1430 HARPER E P	928-7665
PALMER Eva W	928-7665
1500 CLUM Freda M	926-6767
HOUSE Gregory	
1510 GOETZ Virgil B	926-2825
1520 CLEGG Charlotte R	926-4037
ROWLAND David M	926-4037
1530 MESTA Robert I	928-2807
1540 HELMS Ernest	928-8478
1600 BELL James R	928-7187
2601 HURLBUT Henry A Jr	928-3888
2619 ABERNATHY Newton	926-0492
2629 STECKLEY Larry	926-2646
STECKLEY Leonard L	926-2646
2701 ROSS Robert A	926-4503
2709 NIST Brian	926-5006
NIST Margo	926-5006
NIST Wesley W	926-5006
2727 McCLAIN Nora	926-2441
2801 RULE Albert R	926-6775
2809 BASSINGER Lawrence	926-2193
2810 FARNELL Vernon E	928-8526
FARNELL Virginia	928-8526
2819 McPHERSON George O	926-3455
2820 LUCKE Barbara J	926-4134

LUCKE Robert	926-4134
3020 NIX Richard B	928-8130
3405 PETERSON Christi	928-2624
PETERSON J T	928-2624
PETERSON Lenore	928-2624
3415 KELLY Richard M	928-9419
KELLY Scott	928-9419
3425 McMORRIS Brian	928-8653
McMORRIS Donald W	928-8653
McMORRIS Donald W	928-8653
3540 ROTH Cortland F	926-0077
3550 SWENNUMSON M W	926-0383
3560 HABERLY G	926-3749

VINE ST SW (1392)

S OFF W 3RD AV	
404 DOERFLER Bun W	928-7282
408 BROCKMAN LaVerne	926-3866
521 DANIELS Ronald L	926-5355
620 CALSON Fred F	926-0148
707 FRENCH Seth	926-2551
LEMONS J C	
1220 OTTO Gordon N	926-6544
1223 CLARK Wesley E	928-2931
1225 BOYLAN Cecelia	926-5784
1230 LEWIS Myron C	928-3536
1235 BENOIT Emil E	928-8726
1240 HORTIN Glenn	926-2369
1241 SAGER M H Adam	926-2842
SAGER Susan	926-2842
1245 BLEVINS Debi	928-5779
LEAHY Daniel	926-9690
LOWN Jim	928-5779
1260 SODERSTROM O E	926-9956
1250 FENNELL Herbert	926-1285
1295 DOOMS M W	926-1131
1300 BRUNER Richard	928-9768
BRUNER Suzanne	
1315 AITKEN Donald W	928-9692
1320 HULSHOF William E	926-1444
1420 COTTONGIM D G	926-7329
1430 MULLER Sherry	928-7320
1440 WISE Brian	926-7234
WISE Rose	926-7234
WISE Sharon	926-7234
1500 HELLMAN Val M	926-4667
1510 No Information	
1520 CUEVAS Raul	928-5557
1530 No Information	
1540 No Information	
1630 ANDERSON J	928-4415
1640 LIGON James	926-5431
PETERSON Herbert	926-3269

WALKER LANE NW (1395)

253 MARTIN Fred A	928-3606
MARTIN Leon Ronald	928-3606
355 BURROUGHS Elvin G	926-9614
PARKER Stanley D	926-9859
380 COATES David E	926-2009
COATES Richard E	926-2009
430 CASS Lewis M	928-3577
479 EVANS Perry	
484 WILLIAMS Betty	926-6873
533 KENYON Dudley H	926-4735
542 KUTSCH Jacob	928-9539
575 KNIGHT Stephen	
577 ROBINSON D C	928-3687
ROBINSON Dennis	928-3687
ROBINSON Steven	928-3687
1035 KUTSCH Gordon	928-3747

WALNUT ST SW (1397)

S OFF 4TH AV	
7 ALBANY MISSIONARY	
BAPTIST CHURCH	928-3646
405 DAWSON Paul S	928-9683
410 BAIN Lyle M Mrs	928-3535
617 STUART Lena	928-7439
STUART W Walter Jr	928-7439
622 SCHOBLOM Eric	926-1270
SCHOBLOM Mauritz H	926-1270
SCHOBLOM Suzanne	926-1270
625 AHEARN Albert	928-4342
RUPRECHT Rudolph	928-8032
632 BLAIS Peggy	926-7061
BLAIS Robert G	926-7061
710 CRABTREE Roger	928-3646
720 PLAGMANN Frank A	928-4568
723 AX Ronald G	926-8534
728 Refused Information	
732 DECKER Doyle D	926-8331
JOSS DALE ANTIQUES	926-8331
733 Refused Information	
805 WEBER M E	928-8342
813 MORGAN Jackie M	926-6131
814 HOLLINGSWORTH Del G	928-4019
823 FISHER Stanley G	926-4877
FISHER Vernon W	926-4877
915 CENTER Charles J	926-1249
CENTER Robert J	926-1249
920 BIRCHFIELD Opal M	928-3209

925 ARNOLD Robert	926-1338
930 GOVRO Clyde W	928-7389
1012 LOVELL Dorothy	928-9184
1016 HINES N A	926-5407
1020 ZILLMAN William L	928-2997
1021 STEELE Cora Lee	928-9391
1024 WENINGER Minnie	926-3726
1028 BALDWIN Arthur	928-4894
1114 ANDERSON Galen	926-9726
1115 FRAGER Sam	926-1202
1125 SHANKS Richard L	926-5175
1170 CAREY Norman F	926-2318
1210 CRAKER Edward M Rev	926-1266
1211 HUFF Jack E	926-7989
WILKEN Jerry	
1212 CROOK Amos	928-7249
1215 HASSNAN Dee	926-6828
WILLIAMS Esther	926-6828
1216 COX Bud	928-5360
PEARSON Carl	928-4239
1224 CROOK Terry	928-1090
1226 RUSSELL Joseph P Rev	926-8206
1228 BOYER Ronald	928-6252
HAAS A G	926-2127
1235 MARTIN R A	926-1802
TAYLOR Dennis	926-4658
(res) REID George R Dr	928-7362
1255 DAVIES Eleanor C	
PHILIPS Carlotta	928-3504
1315 LaROCHE Robert G	928-9695
1320 HARNISCH Henry	928-3690
1410 MICHEL Arthur S	928-7620
1415 WICKS Ruth R	926-2528
1425 HEILMAN Edwin C	928-8173
1430 NAGEL Dagny C	928-8448
1435 Refused Information	
1440 BAKER Lewis F	926-2063
BASS Connie	926-2063
BASS Craig	926-2063
1445 GREATHOUSE Donna Jo	926-2686
STILWELL Clifford L	926-2686
STILWELL Douglas	926-2686
1450 McLEOD W W	926-3764
1505 Refused Information	
1509 HAAKE John H	926-9928
1510 JOHNSON William V	928-1182
1515 BAADE Al E	928-8422
1520 TARTER Robert	
1525 GUTZMAN Lewis L	926-4863
1580 PALMER Rex A	926-2503
1590 Refused Information	
1600 VORE James D	926-7306
1625 KLEINKE Wesley A	926-3885
1630 EGAN Michael F	926-3623
1635 HARRIS Gerald L	928-1478
1645 MANNING George W	928-7349

QUEEN AVENUE INTERSECTS

1705 Vacant	
1715 LINN BENTON LINCOLN	
LABOR COUNCIL	
AFL-CIO	928-4002
SJOBLOM Annice	926-1227
1817 BUCHANAN David L	926-1896
BUCHANAN Robert L	926-1896
1830 UDOMPAICHTIKUL	
Cherdchai	928-8650
1849 DUT Robert A	928-3205
1850 SMITH Walter E	928-9311
2010 DURHEIM M A	928-2164
2030 No Information	
2040 NELSON Dave O	
STEINBOCK Ken D	928-2813
2050 STAMPS Jennie	
2500 GOLDEN WEST MOBILE	
HOMES	926-8631
6013 RIEKE LeRoy	928-7574
RIEKE Matthew	928-7574
RIEKE Phillip	928-7574
RIEKE Toni	928-7574

WASHINGTON ST SW (1402)

OFF 1ST AV	
4 (ofc) REID ROGER H	926-5804
2ND AVENUE INTERSECTS	
200 GILKEY'S ARCO SERVICE	928-9155
213 Vacant	
222 Vacant	
224 MEADER BROTHERS AUTO	
ELECTRIC	928-3428
231 (#1) NEWTON Edward	
(#1) OLSON Terry	
(#2) CROUCH Evelyn J	926-3797
(#4) LANE Vera	
(#7) DICKERSON William	926-2575
(#8) SCHMIDT Delbert A	926-4557
240 MEADER'S TEXACO	928-3504
305 GILMORE'S FLORIST	926-6061
306 FISHER FUNERAL HOME	928-3348
313 No Information	
318 BURNHAM Gary	926-6741
320 CLINE Terry	926-5455
PARTRIDGE G L	926-7569
326 ROBERTSON Henry H	926-7120
330 (ofc) OEHLER DENNIS E DR	926-6044

340 VETERINARIAN	
HOSPITAL	926-6937
(ofc) BRITAIN J PHILIP	
DR	926-6937
4TH AVENUE INTERSECTS	
410 COIN DRY CLEANERS	
HEATH'S LNDRY	928-2847
413 BRAKEFIELD Charles T	926-0696
424 BENSON Francis W	
430 RAMON Frank	928-3455
STALCUP James T	
8TH AVENUE INTERSECTS	
507 EMMONS, KYLE, KROPP &	
KRYGER	928-6171
(ofc) EMMONS CLARENCE S	928-6171
(ofc) KROPP RICHARD T	928-6171
(ofc) KRYGER J DAVID	928-6171
(ofc) KYLE SAM O	928-6171
(ofc) MCCORMICK RICK	928-6171
(ofc) RITCHIE DOUGLAS E	
DR	926-3443
528 McQUEEN Delbert	
MILLER Justin A	926-3094
8TH AVENUE INTERSECTS	
606 FISHER Hazel	928-3203
SUMMERS John C	928-3203
618 BALDUCCI Aldo A	926-1698
624 PRESTON Mark	926-3030
PRESTON Paul H Jr	926-3030
632 GALLOWAY Bob	926-0569
633 VanARTSDALEN Arthur L	
	926-5961
700 BENSON Randy	
706 No Information	
707 (res) BOHL George W Dr	926-2850
718 ETHERIDGE James R	926-2718
719 PYBURN Grace	926-2438
730 FISHER Frank E	928-7341
FISHER Suzanne K	928-7341
739 SABALKA Jaune	928-8633
SABATKA David W	928-8633
8TH AVENUE INTERSECTS	
808 KNOEDEL G Clifford	926-3305
811 SIPE Donald L	926-1058
SIPE Elliott M	926-1058
824 KINSEY Paul M	928-3047
829 BOATWRIGHT Gerald A	926-3683
832 CAMDEN George O	
9TH AVENUE INTERSECTS	
921 COLLINS Royal H Sr	928-3508
922 BUCHANAN John	926-0398
HAWKINS Candace Wade	
SCOTT Monte	926-0398
923 EDWARDS Frank	926-6408
JARVIS Steven D	
(res) MATTHIES Raymond D	
	928-7330
932 HAWORTH Kenneth A	926-1720
RONQUILLE Patricia	928-2831
(#1) DARNELL Judy G	928-4538
(#2) SMITH Ray B	
(#4) HAJMIN Ahmad	
10TH AVENUE INTERSECTS	
1001 McCLELLAN G C	926-2643
1004 SEALS Roger	926-3614
1014 BLIZARD M C	926-2660
1015 KERNS Jack C	926-7172
1016 DALKE Richard	928-7529
DALKE Richard Jr	928-7529
DALKE Sharon	928-7529
1032 MORGAN Barbara	926-1479
MORGAN Harold C	926-1479
11TH AVENUE INTERSECTS	
1105 DAVIS Dorothy L	926-8342
DAVIS Lauren J	926-8342
DAVIS LeRoy	926-8342
1106 HUNTER Robert	928-7288
1114 BRENNEMAN Ann	926-2547
BRENNEMAN Gerald	926-2547
1134 BYER Ellis M	926-2618
1135 DUDLEY Phillip Mark	926-0955
12TH AVENUE INTERSECTS	
1205 BRIMMER W Joy	928-3680
1206 MULLER Bernard E	928-8098
1210 O'BRIEN Bill	926-3659
O'BRIEN Mary	926-3659
O'BRIEN Rose M	926-3659
O'BRIEN William L	926-3659
1210KBROWN Marc	928-8479
1213 SORENSEN N M	926-1459
1217 CAMPBELL Judy	926-3316
1221 LATHEN F Warren	926-5098
1226 MIKKELSON Harry	926-2647
1229 MALSON Ralph E	928-3297
1230 STUTZMAN Merle	926-2886
WOLFER Robert L	926-2886
1235 BARTEL Eugene R	928-1084
1236 STOKES John K	926-0036
STOKES Robert N	926-0036
STOKES Sandy	926-0036
STOKES Steve A	926-0036
1237 CLEMENT Gary D	928-4364
RAQSDALE Arnold	926-8407
1244 HARDBEN John H	926-2385

WASHINGTON ST SW (Cont.)

1245 RADIO COMMUNICATIONS SERVICE	926-5331
1248 THORN John B	928-9897
13TH AVENUE INTERSECTS	
1310 KRUSE Donald	926-1404
1320 GORE Douglas	928-3561
1330 SHAW Elwyn C	926-3419
1335 FARLOW Eldon F	
HUB MOTEL	
1410 BARNETT Jeri	926-8298
BURR JOHN	
JOLLY MOTEL	
PIERCE Les	
(#2) COHEN John	
(#4) STICKLEY Larry	
(#5) DOUGLAS Dennis	
(#6) COLEMAN Linda	
(#8) CARRIGER Geneva	
(#9) EISENHAUER Robert E	
(#12A) OLLON Dennis	
(#15) MONTGOMERY Coleman E	
S PACIFIC BLVD INTERSECTS	
1715 COMPTON Clifford	928-9163
1720 OBERSON ALVIN L & MARK L FUEL CO	928-7552
1725 TILLOTSON Ruby M	926-2908
1830 BEAN Carol	
1831 (#A) LAYMAN Victoria A	926-4638
1833 BAUGH Timothy G	926-8221
BLAZEK Sharon	928-4962
2010 GLEICH Sylvester J	926-6570
WALKER Denise	926-6570
2030 BUCHANAN James Jr	926-8274
2036 Refused Information	
2104 JENNESS Dale A	926-6238
2105 BRYANT Douglas E	926-9522
2106 KIER Leo	926-1104
2108 STEELE Larry	
2110 HOSTETTER Penny	926-8479
2113 BIDWELL Joe H	926-4659
2117 TURNER L C	926-8415
2123 McCLELLAN Ruth E	928-2887
2125 WYRICK Robert A	926-0683

WATER AV NE (1407)

E OFF N LYON ST	
CASE Orind S	926-6477
101 ALBANY PLANING MILL INC	926-2991
115 Refused Information	
BAKER INTERSECTS	
MONTGOMERY INTERSECTS	
200 Vacant	
214 JUDD George L	926-3200
RAILROAD INTERSECTS	
300 Vacant	
JACKSON INTERSECTS	
435 CASE CUSTOM CABINETS	926-2911
JEFFERSON INTERSECTS	
520 Vacant	
600 Vacant	
700 Vacant	
703 COAST DISTRIBUTORS INC	928-9141
LaFAYETTE INTERSECTS	
824 Vacant	
MADISON INTERSECTS	
908 KIKEL I M	926-5600
918 Refused Information	
HILL INTERSECTS	
1016 HETTINGER Steve	926-4897
1030 MORRISON Mabel	926-1616
1104 GOERTZ Della	928-9731
GOERTZ Rudolph R	928-9731
1105 KUTSCH Otto A	928-7968
1115 RUTHERFORD Albert T	926-7064
1125 THOMAS Lanc	928-2823
1139 MARTINSON S E	928-8645
PIOCH Jack	
SHERMAN INTERSECTS	
1207 Vacant	
1227 GROPP Gary	928-2701
1229 GLAMAN D M	926-7550
1231 LECLEERC Richard M	928-8124
1233 STRADA Dennis D	928-8220
1239 TURNER Evalyn	
OAK INTERSECTS	
1305 BEDARD James	926-9740
LYON Kirk E	926-9740
1315 RICE Marland D	926-1838
1329 BEVINS Georgie	926-3615
HOVER Ray	926-3615
1330 LEGARD Norman	928-4236
1339 COPSEY Woodrow J	926-6482
1340 MORROW Mary E	
PINE INTERSECTS	
1405 CHANDLER Tom E	
1410 BAILEY Forrest M	928-8310
1417 SPURLOCK Owen L	928-9510
1420 REYNOLDS Gerald	926-1973
1435 BENTLEY Peggie	
1436 RASH Charles Jr	926-3859

HARRISON INTERSECTS

1441 MARTIN E V	926-5073
1442 NORDYKE Lawrence E	926-1749
CLEVELAND INTERSECTS	
1603 JOHNSON Bruce E	926-0926
1607 JOHNSON Helen M	928-4816
JOHNSON Walter C	926-4816
1625 KALLAK John Mrs	926-2154
1630 BLEVINS Howard D	926-0030
BLEVINS Jackie	926-0030
BLEVINS LANDSCAPE MAINTENANCE	
926-0030	
BLEVINS Oliver	926-0030
1637 BASTION Jenny	928-3290
ROBERTS Jeanie	928-3290
ROBERTS William P	928-3290
DENVER INTERSECTS	
1717 Vacant	
1721 PITTS James T	926-3728
GEARY INTERSECTS	
2105 HURLEY Charles L	928-4095
2111 PHILLIPS Bruce	926-3502
PHILLIPS Dennis	926-3502
PHILLIPS James J	926-3502
2119 BRINSON Constance	926-4062
BRINSON W M	926-4062
2125 HERDER Vera L	926-4528
JUDD Ada M	926-4528
2135 TOWERY James J	928-2754
2151 BOWLES W A	926-1314

WATER AV NW (1412)

W OFF N LYON ST	
201 BULLER Walter John	
NOODLE THE	928-2337
213 WATER STREET STATION	926-3911

WAVERLY DR NE (1417)

SIMPSON TIMBER CO-OFC	
SIMPSON TIMBER CO	
CREDIT UNION	926-4437
SIMPSON TIMBER CO PERSONNEL DEPARTMENT	
926-6055	
SIMPSON TIMBER CO TIMBER DEPARTMENT	
926-6055	
220 Refused Information	
ALBANY STREET & SEWER	
MTCE	
ALBANY PARK PICNIC RESERVATIONS	
ALBANY SEWAGE TREATMENT PLT	
640 No Information	
655 LUMBER PROCESS CO	928-2341
751 BLES LUMBER CO	926-8608
934 No Information	
4150 STEIN G	928-3984
4210 McGARRY Victor T	926-5188
4259 Vacant	
4260 Refused Information	
4270 Refused Information	
4310 FREAD N L	926-2304
4311 No Information	
4321 Vacant	
4370 WELLS William F	
4371 Vacant	
4381 SKELTON David	926-0356
4465 PETERSON Vernon E	
4467 MURPHY Keith	928-8365
4470 Refused Information	
4514 BLATTNER Lee	928-4252
JOHNSON Don	
4515 INGRAM Robert	
4516 FREEMAN Mike	926-1992
4517 Refused Information	
4832 GOEBEL Darrell L	926-9285

WAVERLY DR SE (1422)

S OF E SALEM AV	
FRAZIER Ed A	928-1966
MOODY JOHN AND SON CONSTRUCTION CO INC	
123 WEBSTER Nellie P	926-0598
125 MILLER Clarence C	928-4776
MILLER Gary	928-2281
127 SCOTT Dave	
SNYDER Robert	
129 ENGLISH Ruby	
MILLER Marvin D	926-7860
139 ESTABROOK Fred J	928-3861
141 RICHTER Dan	926-8361
143 Refused Information	
145 CRAFT Christine A	
147 SARVIS Jim C Jr	
200 BUTTS Oliver P	928-7334
220 JORDAN L V	928-9246
221 BENDER A M	928-7372
230 BLACKFORD Marjorie M	928-7428
LAMB M G	926-7652
241 BROWN M Maxwell	926-1394
PACIFIC BLVD INTERSECTS	
628 HEINKEL Ed	926-0378

TUCKER Jon

634 Refused Information	
640 BROWN E S	928-8170
704 CHOI Chun C	928-7224
705 SYMONDS Sheril D	928-2746
(#2) JARMER Marsha	
710 LEE A M	928-3697
716 SCALTTRETO Guy	926-3556
722 HENSCHER William	926-8559
728 VOGEL John	928-1938
VOGEL L	926-0670
734 BERRY Jack V	928-8565
735 FREITAG Randy R	926-3517
804 FINLEY Cindy	926-0137
FITZGERALD James L	
WHEELDON Francis	926-0137
810 LUNCFORD Timothy A	926-0676
815 FOREE Vernon C	926-9546
816 FORDHAM Raymond Jr	928-9407
821 MARTIN Michael J	928-9518
MARTIN Michael J	928-9518
822 JENNINGS Alan L	928-7297
825 Refused Information	
828 HAVEN Cliff Mrs	926-2401
829 Refused Information	
831 MAHAM John D	
833 GEE Ming	928-6207
JOHNSON Glenna	926-1158
MITCHELL Deborah	926-1158
834 JEFFERYS Ross W	926-8398
839 Refused Information	
840 THOMPSON M J	928-2796
841 SHAFFER Wayne R	926-6567
843 FIGONI Jim	926-0935
LYNCH Judy	
O'HARA KATE	
845 LYNN Douglas R	926-4576
846 HENDRY Elsie	926-2937
847 PROVENCE Jewell	926-7608
PROVENCE Patty	926-7608
849 FAVILLE Kurt	926-9238
LUTTON Terry	926-9238
SWEARINGEN Glen	926-9238
851 Refused Information	
853 BURT Dave	926-4038
855 PETERS James J W	926-6708
903 GROVES Betty J	926-2958
LIPSEY Dale L	926-3369
LIPSEY Danny	926-3369
LIPSEY Dee Ann	926-3369
904 YOUNG R L	928-8677
910 COLBERT Will	928-9172
COLBERT Will R	928-9172
REDSHAW Ronald	926-3155
915 ESTABROOK Marvin	926-7153
ESTABROOK Warren R	926-7153
917 MONROE C L Mrs	928-8697
922 HICKMAN Orville C	928-8548
923 LEAHY Charles E	926-5223
LEAHY Pat	926-5223
928 SUMMERS John R	926-6213
933 GANTT Tom J	926-5112
OREGON GUTTER SERVICE INC	
934 VanHOFF Kenneth	926-2415
940 WESTBROOK Curtis S	928-3152
945 RUSSELL Rodney R	928-3470
946 (#A) FRANZ BAKERY	926-1966
1005 (#20) JACOBSON Lucille	926-2388
1109 KESLO Marilyn	928-2777
SCHAFFNER Timothy	928-5131
1125 WINK Marie E	
1135 Vacant	
1138 No Information	
1145 Vacant	
1151 DRAHEIN Phillip	926-5005
1155 BOLK Catherine	926-3560
CARTER Floyd M	926-3560
1205 (#10) ACKERMAN Opal	
(#23) BAILEY Jess	
1215 HALLMAN Harry L	926-1914
1225 ROLER Joseph G	928-7265
1235 HARP Maudie M	928-3267
1250 EQUITABLE SAVINGS & LOAN ASSOCIATION	
1305 MORLAN Harold I	926-2440
1315 ARGETSINGER Edward	926-3143
ARGETSINGER Effie	926-3143
ARGETSINGER Ivan R	926-3143
1325 Vacant	
1335 WILLIAMSON Wayne L	926-8026
1390 ALBANY LBRY-MAIN BR	926-8696
ALBANY PUBLIC LIBRARY	
1405 HARTZELL David	926-7658
1409 ALLEN Ronald W	928-4495
1415 WOODRASKA Laurence E	928-3121
1419 Vacant	
1450 Vacant	
1530 PANAGES Clifford	926-3311
1550 Refused Information	
1556 FLOYD Loys E	928-9011
1560 MELSON Fred J	926-9796
1562 FULTON L M	926-0736
1568 LAMB Richard	
McDERMOTT Mary	928-4029

1570 VERLEY Janet	928-4441
1616 Refused Information	
1650 HYLTON Ben E	926-6647
1703 CANNON W C	
DETHMAN Chris E	926-5023
1716 SHINN Ray E	926-5334
1718 HOPKINS Rancard L	926-5617
1810 McDUGALL Ralph E	926-8724
1820 Refused Information	
1900 ROGERS Claude P	926-0837
(#15) BAULT Hazel	928-8203
1905 ASKMAN Tom	926-0962
CORRICK Dennis	928-7238
DOWNING Evelyn N	926-9694
EASTMAN Glen C Mrs	926-4963
ELKINS Donald	926-1355
FOSS Carl H	928-7861
HAMSTREET D	928-2769
HANCOCK James	926-6980
KEENAN M T	926-9694
KLEINSMITH J E	926-9334
LOVELL Norman K	926-2177
McDANIEL Luella	926-7614
NEWMAN Michael D	928-8145
PRYOR Sterling D	928-4755
ROBERTS D L	
SAYLOR Bert	928-8402
SHOREWOOD MOBILE PARK	
STEVENS Melvin S	926-3744
TOWNSEND Myrtle M	926-9935
VELKINBURG Ora	926-4809
WINTERS Stanley E	928-9104
(#1) NOVA Ted	926-3848
(#2) MOORE Willard M	926-9787
(#3) SPILDE Knute L	928-3178
(#4) PARKINS Gail I	926-2659
(#5) DAVIS Elsie	928-4264
(#6) ROBERTS Donna	
(#8) ENGEL Evelyn A	928-9930
(#8) ENGEL Paul	928-9930
(#9) WILSON Billy J	926-2629
(#11) WILSON Woodrow	
(#13) EDNER E	928-4919
(#13) STONE Joseph E	928-4919
(#14) TAISEY Vernon J	926-4163
(#16) DIXON Mae L	926-9631
(#17) HINES Rollin E	926-0020
(#25) LIGHT James	926-5103
(#26) THURBER Bessie	926-2079
(#27) NELSON Lester W	928-2418
(#29) HODGES Lewis	
(#31) COX Joe	926-5122
(#64) BRADY Charlie D	926-7227
(#65) BARTCHER Clyde	928-7731
(#71) STINER Howard J	926-3146
(#72) WHITESIDE Winston	926-9709
(#73) JOHNSON Clarence	926-5245
(#75) FOSS Carl	928-7851
(#77) NORRIS C G	926-2750
(#79) DAVIS Lonnie E	928-3934
(#80) BELL Norman	926-1209
(#81) LEACH Evelyn	928-3494
(#85) HENRY Gertrude	
(#86) COLLINS Jim H	926-0918
(#88) SARTORY A G	928-9624
(#89) HICKMAN Mary Ellen	
(#91) HAMMETT Milton E	928-7636
(#92) SMITH Ernest J	928-4518
(#93) ANDERSON Wesley	928-7195
(#96) WITT Delbert R	926-5676
(#98) CAUDE J B	928-2743
(#99) MILLER Orville	926-1840
(#102) KING Charles	926-0859
1908 Vacant	
1916 TURNER John A	928-2098
TURNER Ken	928-2098
1920 DUNCAN Gene R	926-2573
FAY'S BEAUTY SHOP	926-2573
1921 THOMPSON George D	926-1937
1924 WAGNER Debra	926-7895
WAGNER Dennis	926-7895
WAGNER Dixie E	926-7895
WAGNER Merle V	926-7895
1965 PARKER Herman	
2001 COAKLEY Dawn	928-8376
COAKLEY Gene	928-8376
2002 HOPKINS Harold E	928-8437
2005 SUSNIK MACHINE SHOP	926-5200
2015 GEESLIN Lorraine A	
ROTH Bud	926-8389
WADE Frank C	928-2296
2110 COMSTOCK Lu Ann	928-2960
2112 LAKNER Herman	
2113 BANTA Donald H	928-7411
2116 CUSHING R J	928-9022
2211 FAHNDRICH John A	928-9747
FAHNDRICH Muriel L	928-9747
2224 BERGARA Raymond	928-2843
2303 ENGEL David	928-9953
2307 LINDEN R W	926-4548
2308 HILL Thomas J	928-2215
2310 KIESEL Steven V	928-4474
2311 STEWART Stanley	926-5079
2312 PORTER Raymond K	926-0534

(Cont.)

WAVERLY DR SE (Cont.)

2317 Vacant	
2325 BONNIE'S BEAUTY SHOP	928-7332
NELSON Carl	928-7332
2333 MILLS Martin	926-7378
MILLS Richard A	926-7378
2336 DAVIES Gary E	926-4791
2340 DRAPER Tim	
2343 No Information	
2345 PERDUE Larry	926-6625
2347 VEHR'S Larry A	928-2423
2349 POE Garry A	926-0358
2355 PEACOCK Amelia	926-5946
2389 Refused Information	
2391 KILGORE Bob	926-4991
2405 HULSEY Morris E	
2407 HARRIS Thomas M	926-0445
2409 HILL Junior O	928-8106
2411 SANDQUIST Wayne A	926-0870
2422 PORTER Floyd	928-2723
2507 MAZE Claron	928-2419
2516 LAPPEN Frank	926-3329
2517 DUNN Warren L	926-6105
2521 Vacant	
2524 CROOKS Jay M	926-4085
CROOKS Le Ann	926-4085
CROOKS Tim	926-4085
2525 DRAPER Edgar R	926-1287
2529 Vacant	
2532 GEORGE Marilyn R	928-7413
2533 BOBBITT Reavis J	928-3254
2537 Vacant	
2610 ROTH R K	926-7066
2618 DRAPER R C	926-5474
4470 MORAN Andrew	926-3125

WIDMER PL NW (1426)

155 LEWIS Leon G	928-8735
185 KWON Young	926-8250
190 ROGEL Steve R	928-2025
198 GRABER Gordon	928-4408

WILLAMETTE ST NE (1427)

E OFF GEARY ST	
1815 ABRAHAM D W	926-8209
1905 ELIJAH B	926-7557
1910 NORTON Timothy	
SWEET Richard L	
1915 KEESEE Elbert B	928-9393
1925 HARLEY Lee J	926-3505
1930 GOODWILL INDUSTRY	926-5693
1935 JOYCE Bob	926-7361
1940 HOWARD Victor L	926-5060
2010 PEMBEL Robert	928-9500
2030 WARD Viola	926-7146
2100 WALLACE Dale J	928-3928
2111 PARSONS Glen	928-7305
2112 JENSEN Frank L	926-4677
2115 DIZIG John E	
DOUGLAS Johnny L	
2121 Refused Information	
2128 MARTIN Ted L	928-9341
2202 KRESIN Carl F	928-9426
2208 LEVY Nancy E	
MARDIS Joseph P	926-2934
ROSS Elizabeth M	926-2934
2211 WRIGHT James R	928-4223
2214 ROBISON Harry R	928-9671
2217 WESTBROOK John J	928-3726
2220 DODSON Carl C	926-5618
2226 KLENSKI S M	926-7325
2263 HICKMAN Garvin D	926-5243
2265 HYATT Larry	928-4085
2270 CHLADEK John J	926-8745
2275 HILL Orrin L	928-9681
2282 Refused Information	
2288 BORTHWICK Eugene J	928-3104
DAVIDSON INTERSECTS	
2315 McFADDEN Marie	926-6933
SCHECHLA S L	926-6933
4940 KROKER Ivan	

WILLETTA ST SW (1432)

S OFF 9TH AV	
222 CHEVALIER Fred J	926-5798
1010 McGOUGH Lonnie C	
1040 HUTCHISON Steven	926-1160
SWEENEY Jean A	926-6580
(#3) AYERS Charles	926-9248
1126 HOLLOWAY Harold B	926-5189
2615 (#C-1) BASSINGER LARRY DR	926-4201
MID-VALLEY CHILDREN'S CLINIC P.C.	
(ofc) LATHAM GEORGE DR	926-7718
(ofc #B-1) CARLSON A EUGENE DR	926-2872
(ofc #B-2) RAPP ROBERT S DR	926-7718
2815 EUSTERMAN, VAUGHN & BONNLANDER DR'S PROFESSIONAL PLAZA X-RAY LAB	926-2235 926-0164

(ofc) BONNLANDER BENJAMIN H DR	926-2235
(ofc) EGERMAN DONALD G D.D.S., P.C.	928-7613
(ofc) EUSTERMAN JOSEPH DR	926-2235
(ofc) LEES JOHN DR	926-5848
(ofc) VAUGHN KENNETH W DR	926-2235
(ofc #2) GERSTNER PHILLIP L DR	928-3379
(ofc #B-2) BROSSART FRED J DR	928-3379
2825 (ofc) ACKERMAN J MARK DR	926-8871
(ofc) HENSLER TOM DR	928-2301
4650 VILLANUEVA Ross	926-5315
4684 SIMS Chester O	926-7184
4714 BAZANT Lloyd F	926-3262
WESTERN INSTRUMENTS	
4719 MONTGOMERY L D	928-8015
4790 GARRIOTT Gerald L	926-1417
4793 WALL Elmer H	928-7764
4854 McBURNEY Albert A	928-8053
McBURNEY Albert A	928-8053
4940 TAGUE Lucy	926-7397
4982 HESS Everett J	928-3890
5032 SANNAN Larry J	928-3251
SANNAN Palma	928-3251
5148 FALWELL Claude D Sr	928-3400

WINDSAR PL SE (1435)

2802 REMILY Daniel	928-1815
2814 No Information	
2815 STOCKTON Jerry	928-4469
2836 No Information	
2849 HERRING Bill	928-5622
2892 No Information	
2895 SCHULER John	926-8328
2898 No Information	

1ST AVENUE EAST (1437)

CLINTON Richard	
104 FRAGER FURNITURE CO INC	928-3368
118 OMEGA SECURITIES INC	926-5821
119 ANDY'S BARBER SHOP	
122 HALTON-BERG AUTOMOTIVE INC	928-4161
126 FAYETTE BEAUTY SHOP	928-9308
139 WENTWORTH MOTORS INC	928-1676
140 FRAGERS OUTLET STORES	928-8174
201 WENTWORTH MOTORS INC-USED CARS	928-3027
212 ADULT SHOP THE OREGON STAG PUBLICATION	926-0907
222 CLARK Juanita Mae	928-7237
CLOUGH Dick	928-2846
DALTON Amy	926-3780
DesJARDINS Juanita M Mrs	928-7237
KELSEY Lynda L	926-3618
MEIER Mary E	928-2233
MILLER John W	926-7555
(#10) KOSANKE Edwin J	926-4716
236 TRUAX OIL CO INC	928-8451
336 GEORGE Emmett HOSKINS Loweta	926-3475
MILLER A	
340 BADGLEY Anne	928-2706
MICHAEL Jon	
NEUSCHWANDER Mark E	
404 EMERY S E	926-4743
415 COPELAND J W LUMBER YARD	926-1525
424 Vacant	
440 BRUDVIG & BAKER OREGON MACHINE ERECTORS INC	928-3354 926-0691
(ofc) BAKER MALCOLM E	928-3354
(ofc) BRUDVIG DONALD W	928-3354
520 VanDAHL PUBLICATIONS INC	928-3569
WESTERN STAMP COLLECTOR	928-3569
525 SCHELL D J	928-4256
(#1) DEWEY Myra	
(#1) ZINK James H	926-1681
(#2) RUSH Nancy	
530 VANDAHN A M	926-6392
VanDAHL Arlene M	
536 MACKAY W B	926-2090
539 BUCHMAN M	928-8196
ROSS E K	926-9312
(#3) BURKHOLDER A M	928-9422
604 BRANDT John K	928-8493
605 EDHOLM H M	926-7122
613 SHUCK Irma M	928-9208
614 Vacant	
627 ENGEMAN Kermit C	926-3577
639 McLING A H	926-1307
640 Vacant	
705 CONSOLIDATED ELECTRICAL DISTRIBUTORS INC	928-4272

725 ROTH'S FURNITURE STORE & AUCTION MARKET	926-9491
740 DICK'S BRAKE AND TUNEUP	926-4842
808 HART Frank R	928-8516
810 (#6) GATES Terry	
815 ASHFORD Sadie	926-1695
823 MARTIN John	926-0932
828 MORENO Julie	928-2828
MORENO Maureen	928-2828
829 PARISH R L	926-7154
837 Vacant	
840 LINDLEY Ethyl R	926-2638
904 Refused Information	
913 WILLIAMS MAE SEWING WILLIAMS OFF	926-1943 926-1943
914 POWELL Edward J	928-7101
POWELL Harold M	928-7101
922 HARWOOD Welcome H	928-4274
925 FEUERSTEIN Ruth	
935 Vacant	
940 SMITH O J	926-4183
1002 BENEDICT Daniel J	926-3801
1005 (#1) BYERS Anice M (#2) CEGAVSKE William F	928-9958
(#3) MARTIN Mable	
(#4) MELSON Keneth	
1014 MEHL Elwyn R	928-3512
1017 HUB CITY AUTO REPAIR	928-2637
1024 FRIDAY'S AUTO REPAIR	926-1990
1025 PAKE Roy PARR Elmer	
(#1) BRUNSON N M Mrs	928-9205
1105 (#1) CORNMANN W C (#1) KORNMAN Woodward	928-9662
(#2) BENNETT R Boyd	926-5324
(#3) MANN Roy	928-1774
1115 KUNDEL Larry	926-2542
1120 SCHULTE George F	926-2542
SCHULTE James L	926-3967
1125 BAYE Leon N	926-3646
1128 SKOIEIN Alvin SKOIEIN Corrine	926-3646 926-3646
SKOIEIN Michael	926-3646
1140 LAMB Everett R	926-3276
1141 KUDRNA B D	926-3998
1205 BAUGUS John N	926-4681
1206 PANSEGRAU John	926-2792
1226 CAIN'S SMALL ENGINE CLINIC	926-7576
1240 OHLDE Lyle	928-7103
1305 SEAVY Larry E	
1306 HIGGINS Robert	926-5322
1315 HUNTER Terry L	926-8226
1332 FIRST EVANGELICAL CHURCH	926-2635
1333 WILSON Randal	928-7160
1405 CURRAN Charles P	928-7345
DUNSHEE Johnny L	928-7345
1425 KENLEY William P	926-7198
1432 TIERCE Joe E	928-2976
1434 SAVAGE Richard W	926-2564
1435 JOHNSON Darrel W	926-6769
JOHNSON Herb	926-6769
1436 BORNTRAGER Mark	928-2838
1437 HOLCOMB D A	926-0081
HUNTER Pat	926-6705
1603 ELKINS Ellen	926-0141
LOCK David R	926-0141
SMITH E Donald	926-6797
1615 BROADDUS Wayne	926-2589
1620 STEVENSON Eugene R	926-6546
STEVENSON Margaret	926-6515
1627 BIEGEL M H	926-6515
1637 LITTLE C Alvin	926-2105
LITTLE Charles R	926-2105
LITTLE Maryann	926-2105
1638 ANDRUS Jerry	928-8295
J A ENTERPRISES	928-8295
1705 COLBERT Arthur C Jr	928-8142
1708 MYERS Dean R	926-2117
1716 HORST Melvin H	926-2471
MELCHER Frank	926-5408
1725 Refused Information	
1735 MIDDLESTADT John F	928-7826
1804 MURPHY Ronald	926-4088
1815 ANDERSON Donald Ray	926-7284
1824 TELFORD Holly	926-1192
Telford William	926-1192
Telford William F	926-1192
1825 HELMS Yola	
1833 GONZALES Roy	926-8242
PRICHTARD F	926-8242
1905 BOUVIA Ed	926-5083
1924 PIRIE W A	928-8487
1935 TERHUNE Dave C	926-2081
1936 BREMER M Vera	928-7539
WHEATSTONE Marian F	926-3655
1938 Vacant	
1939 SNIPPEN Flora B	926-2192
1940 KENNEY D J	
1941 HORNING Archie E	928-9501
2001 CLARKE Gary	926-4901
WILSON William	

2010 ROBERTSON Gary	926-4589
2010HUKKA Gary W	926-1196
2011 ELLISTON Bernice	928-2020
2015 CALAHAN Esta C	928-9589
2020 SETTLES Gary	928-2246
2030 BAGLEY William L	926-3152
DUNCAN Vera M	926-3152
2105 MEJORD James OWENBY Ava	926-5248
2107 SPARKS Albert T	926-7116
2109 STRAUSSER Dewayne STRAUSSER Wayne C	928-4622 928-3692
2111 GOERTZEN Elmer Gene	926-2069
2117 MONTGOMERY Claud	928-4949
2719 POPE Cyril A	
4705 HASLAM Barbara E	

1ST AV WEST (1442)

MASONIC BUILDING ASSOCIATION		928-9910
100 KIRBY COMPANY OF ALBANY		928-3880
VIKING SEWING CENTER		926-0888
106 O & N FABRIC SHOP		926-7335
111 REGINA FRAGER THEATRE		
112 OLD MOOSE HALL		926-9126
113 SERVICE AUTO PARTS		926-2203
116 INTERNATIONAL SELF-DEFENSE INC		926-0923
118 Vacant		
120 BEAVER WATER BED & FURNITURE CO		928-2621
121 BOOK BIN THE		
124 BIKE 'N' HIKE CENTERS		928-2143
129 MABRY Bill		926-0977
MAGOOS		926-0977
PUMPHREY John		926-0977
130 WEATHERFORD THOMPSON, HORTON & JORDAN P.C.		926-2255
(ofc) BRICKEY WILLIAM E		926-2255
(ofc) HAGEDORN RICHARD B		926-2255
(ofc) HORTON John S		926-2255
(ofc) JORDAN JAMES H		926-2255
(ofc) POWERS PETER L		926-2255
(ofc) THOMPSON ORVAL N		926-2255
(ofc) WEATHERFORD HARRISON M		926-2255
(ofc) WEATHERFORD J K		926-2255
138 ADULT BOOK EXCHANGE		
BALCOM Charles		928-2750
BIKMAN'S LADIES SHOP		928-9821
140 ICENBICE Leo		928-8389
PAULINE'S SPORTSWEAR		928-4788
ELLSWORTH INTERSECTS		
201 CONSUMER CREDIT COUNSELING SERVICE		926-5843
NUTRITION PROGRAM FOR THE ELDERLY		928-2381
(#102) RETIRED SENIOR VOLUNTEER PROGRAM-RSVP		928-4141
203 COMMUNITY ACTION PROGRAM BENTON-LINN ECONOMIC OPPORTUNITY COUNCIL INC		926-5843
(#205) LINN COUNTY LEGAL AIDE ASSOCIATION		928-2700
204 DON WALT PHARMACY INC		928-8821
208 BRIDES BOUTIQUE THE		928-8663
CARL'S STUDIO		928-8663
209 RED CARPET REALTY OF ALBANY INC		928-2814
210 MARY ANNA BAKERY AND CANDIES		926-1622
211 PASTIME TAVERN		
216 FIT 'N' FASHION		928-8822
224 BLAIN CLOTHING CO THE		928-8638
BLAIN CLOTHING CO THE		928-8638
229 Parking Lot		
231 VENETIAN THEATRE		928-8624
234 LONG'S SHOE BARREL		928-8837
LONG'S SHOE BARREL		928-8537
236 GALLEY THE PEDRO'S FINE MEXICAN FOOD		926-4412
238 SMALL PHIL STORE FOR MEN		928-2024
239 CLEO'S POPCORN		928-3155
240 CAMPPIRE GIRLS MERRILL AND EDWARDS DESIGNERS		926-8963
244 T & C FAMILY SHOE STORE		926-3023
300 FIRST NATIONAL BANK OF OREGON-ALBANY BRANCH		928-8823
301 NANCY'S APPAREL		928-3888
305 GENTS DEN KIDDY-VILLE INFANTS & CHILDREN'S APPAREL		928-7414 928-8313
311 CELIA'S WIG SHOP		

(Cont.)

1ST AV WEST (Cont.)

313 SINGER COMPANY THE	926-2362
314 FIRST NATIONAL BANK PARKING	
317 PENNEY'S	926-3316
325 MUSIC WEST	926-8823
326 FRENCH'S JEWELERS	926-8855
327 DUEDELL-POTTS STATIONERS	926-2026
333 FISHER PHOTOGRAPHS	926-7235
334 Vacant	
337 GIFT BOX THE	926-5782
338 Vacant	
342 Vacant	
343 DUEDELL-POTTS ANNEX FERRY INTERSECTS	926-2486
401 OREGON 8EW-VAC	926-3783
405 RITA'S KNIT SHOP	926-3763
406 PRIDE PRINTING CO INC	926-3322
409 OREGON HAM SALES	926-4591
410 MORGAN'S BICYCLE SHOP	926-7526
415 APPLIANCE CENTER	926-8242
417 Vacant	
420 DANNETTE SCHOOL OF DANCE	926-4303
421 ANUNSEN AND THARP (ofc) ANUNSEN ROGER A (ofc) THARP WILLIAM C	926-4581
422 ROHRBOUGH FURNITURE	926-8197
425 US AGRIL STABILIZATION & CONSERVATION CTY COMMITTEE	926-5811
426 WILLAMETTE PAINT & BODY WORKS	926-1885
429 LARC THRIFT SHOP	926-1638
431 MASONIC HALL	926-3145
434 KENDALL'S NATIONAL AUTO GLASS	926-0601
435 ALBANY AREA CHAMBER OF COMMERCE	926-1517
436 LINN COUNTY AMUSEMENT CO	926-1549
442 CHUCK & ART'S AUTOMOTIVE SERVICE WASHINGTON INTERSECTS	926-3531
503 ALBERS FEED & FARM SUPPLY	926-7348

2ND AV SE (1447)

118 ALLSTATE INSURANCE COMPANIES	926-4126
SEARS ROEBUCK AND CO	926-4451
129 ALBANY GLASS AND BUILDING SUPPLY CO	926-7676
204 ALBANY AUTO PARTS COMPANY	926-3335
215 A TO Z APPLIANCE REPAIR	926-6101
230 MILLER J MOTORS	926-4481
237 O K TIRE STORES	926-8138
310 HERITAGE PONTIAC-OLDSMOBILE-ADILLAC-GMC	926-6011
341 BILLINGS A V	926-9193
404 SNYDER F L & SON INC	926-7494
405 RYALS V E & S	926-1911
416 SCHLABACH D	926-8201
418 SCHACKMANN Bertha	926-3424
422 BRONSON Thomas H	
423 DAY-N-NITE GROCERY	926-7188
424 (ofc) MOORE VERLE C	926-3878
426 WESTBROOK REALTY	926-8866
428 KRAUS AND DALKE CONSULTING ENGINEERS	926-2583
429 McCLINTOCK Clyde T	926-6192
430 (ofc) ARTHUR J P Dr	926-2363
431 APOLLO HOME-CARE PRODUCTS	926-4048
MID-VALLEY ECOLOGY CENTER	926-4048
432 (ofc) COX MARVIN I	926-2609
434 ALBANY CAB COMPANY	926-5588
ALBANY DELIVERY SERVICE	926-7300
ALBANY TELEPHONE ANSWERING SERVICE	926-4478
ALL WEST BREEDERS	926-6707
AMERICAN BUILDING MAINTENANCE INC	926-2579
AVON COSMETICS	926-4134
BRUNER ROOFING	926-8941
COMPUTER HARDWARE INC	926-1001
ECONOMY CONSTRUCTION	926-0361
INTERNATIONAL BUSINESS FORMS INC	926-3722
KINGREY'S KLEEN KING WEAVER	926-9552
EXTERMINATING SERVICE	926-3919
ZELLERBACH PAPER CO	926-7942
506 BARNES F N	926-3610
508 Vacant	
515 MANGNELL Werner &	926-3970

516 CORNELIOUS Bob E &	
522 CLIFTON P L	926-2014
523 TALBERT Raymond L &	926-1750
527 LITTLER Ethel	926-1728
532 Vacant	
535 Vacant	
540 BANTON Ralph L &	926-2301
605 REESE Virgil E &	926-5320
606 BRISCOE Scott G	926-1325
615 LEFORS Bill (#4) BUDBEN Urmal Mrs	926-7646
618 McLAUGHLIN Don	926-4541
625 HOSKINS Lloyd E	926-8046
HUFFMAN Jim	
ROSS Allan	926-4225
STEELE Ed	926-9593
630 KOTAN E &	
THURSTON INTERSECTS	
705 SNELL RENTAL	926-3261
SNELL TOOL RENTAL CO	926-1201
706 No Information	
760 MAYNARD'S FEED AND FARM SUPPLY	926-8353
LaFAYETTE INTERSECTS	
806 TRANTHAM Frank W	926-4651
810 DUNLAP Kathleen	
815 Refused Information	
828 JENSON Joann L	926-3377
832 SANKER Philip E &	926-3507
835 IMMANUEL LUTHERAN CHURCH	926-3495
840 MILLAGER Richard &	926-0831
MADISON INTERSECTS	
904 Refused Information	
914 VORDERSTRASSE Ernest C &	926-1403
922 HILL T R &	926-5241
925 CRIST M B	926-3169
MOORE John W &	926-3169
938 KIRKENDALL M L	926-9621
KIRKENDALL Nina	
939 GRAMMER John E	926-6606
GRAMMER John M	926-6606
1005 WOLSKI Ted	926-2089
WOLSKI Ted Jr	926-2089
1006 ALLARD Ennis K &	926-8228
ALLARD Linda	926-8228
BREWER Linda	
1014 ALLARD Steven &	926-4704
1017 Vacant	
1018 EISENBRANDT Gayle A	926-3596
EISENBRANDT L G	926-3596
JONES Pat S &	926-3596
SAYLOR Lyle	926-3596
SAYLOR Velora M	
1035 ORE STATE PUB WELFARE VOLUNTEER COORDINATOR	926-5571
ORE STATE PUB WELFARE DIV	926-5571
SHERMAN INTERSECTS	
1120 MOORE Robert	926-1994
1122 Vacant	
1124 SCHAEFER Coenia &	
1125 GOTT Alice S &	926-2746
GOTT Russell W Jr &	926-2746
1139 HOLLOWAY C W	926-3702
1139KINGEN Jean	
1215 Vacant	
OAK INTERSECTS	
1305 SMITH John D &	926-8349
1310 SIMONS Icie V	926-1183
1315 Vacant	
1320 WALL Alvin &	926-9144
1330 BAKER Barbara A	
WALTERS Linda	926-0057
PINE INTERSECTS	
1402 HART Ed	
1405 GIEDD Otto &	926-2846
1433 PHILLIPS A F &	926-3118
1435 HADLEY Ivan L &	926-7301
HARRISON INTERSECTS	
1530 KUHN'S Gerald &	926-8795
KUHNS Ricky &	926-8795
1532 McCALLEY Gwendoln	
McCALLEY Mary Ann	
1540 DODGE H A	926-2371
CLEVELAND INTERSECTS	
1605 WHITE Leo Arnold	
1612 GRIENSEWIC John A &	926-2794
1615 MICHEL Gary	926-3945
1616 SMITH Roy W &	926-0989
1618 McLAUGHLIN John L	926-4541
1625 ROBINSON Jeffrey &	926-2940
1650 HOLT Smith B	926-6943
DENVER INTERSECTS	
1705 BRAY Frances E	926-6434
1725 GOIN Lonnie	926-8928
1735 CLARK George M &	926-7317
1804 COX George W &	926-2891
GRIBBLE Leah	
GRIBBLE Patricia	
POE Arthur	926-6906
1805 REEVES Loren &	926-5987
1815 HENION Charles	926-5956
1833 HENION Verda	926-0592

1835 GREGORY M R &	926-2871
SAAR E J &	926-2871
1907 BARKSDALE Jean	926-7267
FORD Donald J	
1911 KOSTER George	
1955 HOOKS Claude O &	926-2783
HOOKS Phillip	926-2783
3200 TOM TOM PANCAKE HOUSE & RESTAURANT	926-7898

2ND AV SW (1457)

108 Vacant	
110 Vacant	
114 OWL CAFE	926-2975
115 FOLEY'S JEWELERS	926-1461
116 ARCHER RAY REALTY	926-5507
118 ALBANY UNITED FUND (#A) LINN COUNTY UNITED FUND	926-5432
119 DROP-IN CAFE	926-8143
120 PACIFIC FINANCE	926-3337
121 US NAVY RECRUITING STA	926-5811
US ARMY RECRUITING STA	926-5811
US MARINE CORPS RECRUITING SUBSTATION	926-8062
123 WILLAMETTE BUSINESS FORMS (ofc) McCORMICK ROSS	926-7517
125 CREDITTHRIFT OF AMERICA INC	926-4206
145 No Information	
ELLSWORTH INTERSECTS	
201 TENBROOK JEWELERS	926-9684
205 (ofc) HAMMERICKSEN MARK DR	926-3041
206KELLY Charles F 'Chuck'	926-7994
208 CAPITAL FINANCIAL SERVICES INC	926-5858
210 EKBLAD DOROTHY REALTORS	926-6141
211 BARRETT VINCE SPORTS	926-3143
214 JAN'S SEWING SUPPLIES	926-3575
216 JOE'S BARBER SHOP	
220 LINTON HOUSE THE	926-5546
223 No Information	
225 ALBANY OPTOMETRIC CENTER (ofc) BOURDAGE RONALD W	926-6077
(ofc) SAHLSTROM THEODORE W DR	926-6077
231 STATE SAVINGS & LOAN ASSN	926-9456
233 CATT DON INSURANCE AGENCY	926-2046
240 ALBANY FIRE MARSHAL	926-4261
ALBANY CITY OFFICES	926-4261
ALBANY POLICE DEPT	926-3344
ALBANY RECREATION	926-4261
ALBANY CITY RECORDER	926-4261
S BROADALBIN INTERSECTS	
300 PAYLESS DRUG SHOE DEPARTMENT	926-5049
PAYLESS DRUG STORE	926-4431
321 LOVE-LACE FLORAL	926-4161
323 PIX THEATRE	926-9322
327 OLBON CLEANERS	926-3855
329 SERVICEMASTER OF THE VALLEY INC	926-9239
SERVICEMASTER OF THE VALLEY	926-9239
331 CLOG FACTORY THE	
333 ALEXANDER T M AGENT STATE FARM INSURANCE	926-3363
STATE FARM INSURANCE COMPANIES	926-3363
(ofc) EMMETT L WENDELL	926-3363
335 PERSON AL BARBER SHOP	926-6166
337 MEN'S SUIT CENTER	926-6212
MID-VALLEY BOOKKEEPING	926-6212
PAYLESS CLEANERS	926-8471
339 NO-D-LAY SHOE SHOP	926-7651
FERRY INTERSECTS	
420 Vacant	
425 ALBANY OPTICAL LABORATORY	926-1985
ALBANY VISION CLINIC	926-1541
LONG, BODTKER & POST	926-5504
MID VALLEY SECURITIES INC	926-3319
US FARMERS HOME ADMIN	926-5811
WARNER, PHILLIPS & CO P.C.	926-5543
(ofc) BODTKER WILLARD I	926-5504
(ofc) CLUNES JAMES L DR	926-1541
(ofc) DEMPSEY THOMAS	926-5543
(ofc) ERNTSON VERLAND V JR	926-5543
(ofc) KLOHK HERBERT A	926-5543
(ofc) LANDES C MERLE DR	926-1541
(ofc) LONG MERLE A	926-5504

(ofc) PHILLIPS DONALD L	926-5543
(ofc) POST DANIEL A	926-5504
(ofc) PRICE WESLEY B JR	926-5543
(ofc) SHACKELFORD WILLIAM E DR	926-1541
(ofc) WARNER NEIL O	926-5543
436 LIGHT HOUSE THE	926-4556
VILLAGE SHOPPE	926-0150
456 BRISCOE & ASSOCIATES INSURANCE	926-7791
WASHINGTON INTERSECTS	
508 HAIR THE	926-2229
518 Vacant	
525 POSTAL SERVICE	926-5811
US POST OFC UNITED STATES POSTAL SERVICE	926-5811
528 HALE Bessie	926-3661
538 DRAKE Jacob E &	926-3141

3RD AV SE (1462)

NOTE: 3RD AV FROM MAIN ST INTERSECTS IS OFTEN DESIGNATED AS SALEM RD

110 PACIFIC NORTHWEST BELL	926-1881
206 LARSEN Steve W &	926-8280
208 HOGAN James F	
217 RICKARD John T	926-7496
222 CARPENTERS COAST WILLAMETTE DISTRICT COUNCIL	926-2586
PLYWOOD UNION LOCAL 2942	
225 CLAY Veda W	926-0521
227 BRENNEMAN Orpha M &	926-9258
228 BANKS Twila	926-9940
238 FAITH BAPTIST TEMPLE	926-5940
305 THOMPSON Maucel P	926-8234
317 LATHAM George Dr &	
318 MILLER Georgia	926-6151
324 WILSON Lee R	
329 DERRY Anita EKHAMMER Karen	
STRUNK Jack D	926-3676
332 HARLAN James &	926-7116
340 BROWN E D &	926-5745
341 RICHARDSON J L &	926-3137
407 GITHENS Jennifer KUENZL Myron W	926-8027
409 Vacant	
411 TAYLOR Earl	926-4659
411KUNEFKE B L	926-9651
412 ATKINS Flora	
415 BRUMMER John	926-6560
417 WEST Delores E	926-4053
419 BLACKSHIRE Mona WILSON Larry Craig	
420 ALBANY PRIVATE SCHOOL	926-8881
FIRST BAPTIST CHURCH	926-8881
425 Vacant	
427 Vacant	
431 JANSEN C	926-8031
433 TODD J R REAL ESTATE & INSURANCE INC	926-2137
505 BROWN Ernest C &	926-4349
(#4) WILSON F M	926-5065
506 PENDLEY Larry	926-2758
510 KENNEDY Evelyn Mrs &	926-7589
521 WHITTAKER J H	926-2847
526 STANGLAND AJ	926-3672
THARALSON Helen (#1) KACHEL James (#2) SAMPLES E R	926-3957
529 HEATER Martha V	926-4695
539 KLEIN Connie &	926-4752
KLEIN Joseph	926-4752
KLEIN Marlene	926-4752
540 OLSHESKY Anna E &	926-9075
605 GRAHAM Kenneth McNARY N E	926-7136
606 GRIFFIN James M &	926-4936
614 OLSON Richard D	926-4588
615 DUEDELL Iver C &	926-5715
626 AARNES Oscar C &	926-8418
627 BROOKS J S	926-9469
HICKEY Brad	926-8779
KNOWLES D	926-6381
(#3) HURST Doug (#5) HUNT Gary L (#5) TODD Greg Eugene	926-4224
639 VINEYARD Dennis	926-0617
VINEYARD Lloyd O	926-9132
640 FENDER Vern W	926-4592
704 RUSSELL Clifford E &	926-4359
705 BRADLEY Clarence F &	926-2071
712 HAILE Noel A	926-4007
HORTON Allen	926-2201
715 STAHL Anna A &	926-0377
718 TORGESON Alva &	926-1890
742 ALLEN John	926-9376
804 RAY Cheryl	926-2048
WALD Kathi M	926-3962
809 SIMON John W &	926-3952
818 MARMON Barbara &	926-3712

3RD AV SE (Cont.)

MARMON Perry C	928-8219
819 LOWELL Donald	926-7259
LOWELL M Wayne	926-7259
828 MINEGAR Helen V	926-9525
829 CHRISTOSON C D	928-8730
CHRISTOSON F A	928-8730
838 HAMILTON Bill	926-3343
839 ESTABROOK David R	
MOORE Leslie N	
921 BILES Dale	926-5219
925 NOVA Greg	926-9635
937 GAINES Gerald E	928-1887
WAY David A	926-7910
1007 BARKER Bonita	926-0818
MURDOCK Deborah L	
1012 VEAL Erma	928-7843
1022 TIMMERMAN Gary R	
1023 BURFORD John L	926-6880
BURKHART Leslie D	926-6880
1029 (#1) VAUGHN Blanch	
(#1) YOUNG Wayne E	
(#2) HOLT Eddie L	
1030 Vacant	
1035 ORE STATE CHILDREN'S SERVICES DIV	926-5571
ORE STATE FOOD STAMP PROGRAM	926-5571
ORE STATE GEOLOGY & MINERAL INDUSTRIES	926-5571
1090 MUSTY Glen	926-7578
1125 EAST END CAFE	926-0609
KILBY Andrew	926-0609
1211 Refused Information	

3RD AV SW (1487)

104 Citizens Valley Bk-Parking	
128 CITIZENS VALLEY BANK	926-4221
145 Vacant	
ELLSWORTH INTERSECTS	
221 WILSON INSURANCE	926-4291
223 SALVATION ARMY	
THRIFT STORE	926-3433
225 ALBANY JAYCEES	926-2092
BENTON-LINN COUNCIL ON ALCOHOL INC	926-3527
NEIGHBORHOOD YOUTH CORPS	928-1621
PROFESSIONAL INVESTMENT COUNSELORS	928-2559
TIMBER CARNIVAL ASSOCIATION	928-2391
WINKLER & SIMMONS CO	928-1211
229 KEY ESCROW SERVICES INC	926-5878
233 EVERS APPLIANCE REPAIR	926-2641
237 WHITE INSURANCE	926-5515
241 GINTHER'S REALTY CO	928-9696
243 (ofc) JACKSON BRIAN P BROADALBIN INTERSECTS	928-4442
310 WILLAMETTE VALLEY TITLE CO	926-8808
327 Payless Parking Lot	
330 SNOW PEAK DAIRY FERRY INTERSECTS	926-1514
420 HEIDER Elsie Marie Mrs	926-3883
HEIDER Otto W Jr	928-3381
HEIDER'S-FORTMILLER FUNERAL HOME	928-3381
MONTELL Anice M Mrs	926-9541
425 AMERICAN RED CROSS WASHINGTON INTERSECTS	926-1543
509 Vacant	
520 KROPP Walter A	928-3281
521 HEATH'S LNDRY	
529 HEATH Elwood	928-8348
HEATH Elwood	928-8348
537 KINDER Gary	
540 Parking Lot CALAPOOIA INTERSECTS	
602 Refused Information	
606 BRAYTON Sandy	
610 PRATT Lana Beth	926-0633
614 Vacant	
620 SCHELL Annabelle	928-4425
624 STEVENS Duane	
626 HOBART Lawrence L	926-4690
629 Vacant	
630 FREY Christian F	928-2748
FREY Kip R	928-2748
640 (#1) KELLY John	
(#2) BOWEN Cecil L	
(#3) VOGT Ken	
(#4) LEWIS Ellen	

4TH AV SE (1472)

104 D & M CAFE	926-1363
MOM'S CAFE	
106 REOLLA'S BEAUTY SALON	928-9338
108 GREYHOUND BUS LINES	926-2711
117 CONARD Jim M	926-0410
CONRAD James M	
118 A TO Z SIGN CO	926-4066
D & L AUTOMOTIVE	928-4401

121 JOHNSON Billy F	926-5114
ROSALES John	926-4656
122 HALVARDSON Lars Olof	926-4874
HALVARDSON Luellotte	926-4874
LARS V W REPAIR	926-4874
130 VIKING REAL ESTATE INC	926-9489
140 HEWITT H	926-1793
BAKER INTERSECTS	
206 ALGER Ralph	928-9594
217 Refused Information	
218 HANNON Dewey R	926-1414
222 ACME JUICERATOR CO	926-3745
AVERYT Vera I	926-3745
224 HAMMOND David M	926-8380
SCHENCK John	926-9287
229 GRAHAM Verna	926-3720
235 LEWIS Sherrn J	
237 LAUREN Roberta	928-4777
240 ELLSWORTH M	928-3208
MONTGOMERY INTERSECTS	
316 FOLLETT Larry L	926-7932
STAMPFLI F L	926-7932
317 McDONALD Jack G	926-2997
SQUARE DEAL BUILDING & REMODELING	926-2997
322 LaFOND Vernon G	926-1223
328 MATTHEWS C O	928-4361
331 DECKER William	928-3220
HEINZER Kenneth	928-3220
HEINZER Marie	928-3220
LOPES Harold	928-3220
341 TRANSUE Merle L	928-9863
342 ARO David C	926-4574
RAILROAD INTERSECTS	
406 DAWSON Allan C	
DAWSON Lewis	
DAWSON Walter	
416 ARNSDORF Bruce	926-3812
JACKSON INTERSECTS	
507 Vacant	
521 Refused Information	
527 FOGLESONG George	926-1321
538 FELL James R	928-8251
548 THOMPSON Vincent H	926-9339
JEFFERSON INTERSECTS	
605 McDONALD Vernon L	928-4298
618 FIELDS Martin F	926-8059
620 HOAG Alta M	926-0461
621 CLARK Debra	926-0374
COTAREL Patty	926-0374
DELANO Virginia M	926-2917
PARSONS William Sr	926-0374
625 MADISON H Wayne	928-7158
630 Refused Information	
639 FLETCHER James B	926-0800
640 Refused Information	
THURSTON INTERSECTS	
703 MILLER G O	926-7855
704 McCLUSKEY Leslie	926-0780
717 HOLUB M	926-3873
718 BARAN Norval E	926-2755
NEANHISER Caroline	926-4325
727 Refused Information	
728 FELTON Roy A	926-7164
(#1) YOCUM Thomas I L	
(#2) MURPHY Marion C	
740 HARDIN Ethyl	926-1053
741 MENDENHALL Paul F	928-2857
LAfAYETTE INTERSECTS	
805 LANDER Clara	926-3407
ROSS Dan	926-6205
ROSS Jane	926-6205
806 AKIN P H	926-2648
AKIN P J	926-2648
HECKER Irma Mrs	926-2648
807 GUILBERT Reed	926-2701
REED Gilbert	926-2701
VANDIVER John E	926-6204
817 SMITH H	926-1295
818 GANGLE Jimmie	928-2417
HUNTER D J	928-2417
826 Refused Information	
827 MILLER H Eugene	926-2341
WILSON Ellis R	926-3239
830 EDWARDS Alice L Mrs	926-7298
838 HESS Milfred	926-3454
839 LASKY Richard C	926-1683
MADISON INTERSECTS	
905 MADISON INTERMEDIATE SCHOOL	928-7625
926 BOOTH Alice	926-1680
HILL INTERSECTS	
1006 SWEPTSTON John E	926-8319
1014 DAVIS Rose	926-4322
SMALLMAN Gordon	926-4322
SMALLMAN Kathi	926-4322
1015 TOHL C	926-2088
1024 Vacant	
1024#HANSEN Mark	928-4255
1025 KACHEL Harold L	926-8753
KACHEL Jerald A	926-8753
1027 WOOD Joe	926-0387
1035 MOSS Dale R	928-4884
1040 HAMPTON Don	926-4343
1066 MILLIGAN Roger	928-5206

GEARY INTERSECTS	
1815 NIEMANN S W	
1825 EPPERLY L E	926-9632
MESPHELT Sandi	
1834 Refused Information	
1839 WEST Walter W	926-3912
CHICAGO INTERSECTS	
2007 Vacant	
2125 BASS Charlotte	
PEPPER C B	
2135 WEATHERLY Howard G	928-5727
2140 BRENNEMAN R E	
BRENNEMAN Ruth	928-3136
2145 SHANK J V	928-7588
2150 GRIFFIN C Robert	926-2773
BURKHART INTERSECTS	
CLAY INTERSECTS	
2305 KIEF Ronald L	928-4451
2325 NELSON Martha	
2303 Refused Information	
2517 HALLIDAY H L	926-9572
2525 ROTH Margaret E	926-1924
ERMINE INTERSECTS	
2603 Vacant	
2605 STAFFORD Daniel P	928-2169
2607 McCLANAHAN J F	926-0625
2609 McCOY J A	
2611 CUNNINGHAM June E	
2613 CASON Harry	926-2805
CASSON Harry	
2617 COX Dan	
JONSTRUD Darlene	
2619 Vacant	
2621 Vacant	
4412 FLETCHER Bob	928-3098
4430 FENDER Myron	928-9335
7283 (#3) LUNSKI James	

4TH AV SW (1477)

LYON INTERSECTS	
104 ORE STATE NATL GUARD-CO C 1249TH ENGR BN	926-1434
126#JUNGKEIT LaVerne	928-3643
ELLSWORTH INTERSECTS	
245 B P O ELKS LODGE No 359	926-2205
BROADALBIN INTERSECTS	
300 LINN CTY DIST ATTY	926-4464
LINN CTY HOME HEALTH	
AGCY-MEDICARE	928-4541
LINN CTY CLK	926-5569
LINN CTY EMERGENCY SERVICES DIV	926-2822
LINN CTY BLDG DEPT	926-9494
LINN CTY CONMR	926-4495
LINN CTY CONSTABLE	926-8061
LINN CTY CUSTODIAN	926-9959
LINN CTY CT REPORTER	926-9185
LINN CTY ASSESSOR	926-1572
LINN CTY TAX DEPT	926-7782
LINN CTY JAIL	926-2371
LINN CTY JUVENILE DEPT	926-5553
LINN CTY CRIMINAL DEPT	926-1511
LINN CTY VETERANS SERV OFC	926-2885
LINN CTY DIST JUDGE	926-8081
LINN CTY CIVIL DEPT	926-1513
LINN CTY RECORDER	926-2582
LINN CTY TREAS	926-8301
LINN CTY SURVEYOR	926-5641
LINN CTY PARKS & RECREATION DEPT	926-8240
LINN CTY PLANNING & BLDG DEPT	926-9494
LINN CTY CIRCUIT CT	926-7962
LINN CTY HEALTH DEPT	
FERRY INTERSECTS	
420 (ofc) TRISKA RICHARD	926-1140
422 CODY Sylvia	926-5082
424 No Information	
430 VICK Gladys M	926-1485
(#2) GLOVER Donna	926-1485
433 CHAMBERS Harry K	928-3404
439 BRIDGWATER Alpha	928-8154
BRIDGWATER Alpha	928-8154
BRIDGWATER James E	928-8154
RICHARD Martha J	928-8154
WASHINGTON INTERSECTS	
515 JUSTICE Julie	928-7351
525 LYON Bruce C	926-9304
528 BERGER Roger L	926-2984
CONE TREE	926-2984
533 BLODGETT Edward R	928-4354
535 No Information	
538 BROWN Robert D	928-5506
RODGERS Bob	928-5506
SOLLARS George W	
CALAPOOIA INTERSECTS	
618 DELEYE Ira W	928-9359
620 GERIG David	
GERIG Robbie	
MANDICH Michael A	
ROTHENGASS Earl T	926-9957
(#1) VALENTINE Ray E	
(#2) GERIG Carey L	

(#3) GIULIANI David	926-9727
622 HONSTON Ron	
638 CAMPBELL James E	926-5730
IHANDER Robin J	926-7150
640 MASSEY Betty	
(#4) HASH Onas	928-8396
VINE INTERSECTS	
720 (#1) RANDALL Martha L	926-2553
(#3) DeBAU April R	928-9621
(#3) KIGER George D	928-9621
732 SMITH Richard L	926-1834
804 KELLY Bea A	928-9136
816 GRIFFIN John O	
820 NILES Bonnie J	928-9467
NILES Frank	928-9467
NILES Ken	928-9467
NILES Sally M	928-9467
823 TILLOTSON Charles	926-3760
(ms) OEHLER Dennis E Dr	926-2511
840 McCLANAHAN P L	
845 WRIGHT Edward B	926-6223
855 SCHUKNECHT Clarence W	926-1623
940 EDENS Elmer	926-2189
EDENS Laura	926-2189
EDENS Stuart	926-2189

5TH AV SE (1482)

118 STREET Daniel	926-7944
STREET William B	926-7944
128 KUNATH August E	928-3149
140 KENDALL Clark S	926-1455
205 STUTHEIT Don	928-2058
208 CALHOUN Mabel	928-2150
GILLIAN Robert	928-4422
KEESTER Cecil O	928-3594
McMANUS Frank Mrs	926-3673
STURGIS Harold R	926-0257
(#102) LEIBNER Alma L	926-3398
(#103) WOBBE J B	
(#104) LOVELESS I P	928-4989
(#105) TALBOTT R A	926-4909
(#106) FORTMILLER Julia C	926-6516
(#107) SPRENGER Alta R	928-3144
(#202) BRIGGS N C	928-4057
(#203) WILBUR Albert	
(#204) THORNTON Dora M	926-7291
(#205) OSTIEN Joan	
(#206) GUNSAULES Lyle D	926-9737
(#208) TEEL Harry M Mrs	928-8216
(#208) TEEL Roger C	928-8216
238 (#1) COX Stephen	
(#2) WILLARD Mark	
(#4) REID George F	928-8485
(#5) DIEKE Edward R	
311#WEST William	928-2840
317 EVANS Ray	
322 BREMER Kenneth E	926-7391
328 REYES Edward A	
331 REDIGER Anna	926-2581
UMPHREY Edward	
340 CASE Eula V	928-9575
404 No Information	
405 GRAHAM James E	928-4304
406 LAMB Phoebe V	
413 CORKE Henry T	928-9194
414 CVITANOVICH A S	926-8095
420 CAMPING Robert	926-2458
CUMMINS Pearl E	926-2458
CUMMINS Robert A	926-2458
421 LaCOURSIERE Amber J	926-5127
STAMPFLI Edmund	926-5127
428 ROWSON Larry E	926-3003
440#BAKER Glen	926-4164
505 JONES Tom	
508 BRANDT Dora	926-2796
JOHNSON Rosalee M	
MOREHEAD Verle J	926-2796
510 BROADBENT Schofield	926-7605
515 KAPAUN Robert R	926-7026
526 (#1) WELLSANDT Mary K	928-7176
(#2) DYESS H N	
(#3) PRUDEN A E	926-0279
527 NELSON Nancy K	928-4752
RAWLEY Leroy	926-3359
540 SADE Dean	926-7875
(#2) STEWART Floyd W	
(#2) STEWART Robert L	
JEFFERSON INTERSECTS	
606 DAVIS Clovis	928-4031
SALADA Douglas	926-6790
SALADA Sylvester	926-6790
SAVAGE John	926-6790
614 MARCY J H	926-5356
616 ERB Brenda Mrs	926-3340
621 WHITE Nancy	928-9358
WHITE William H Sr	928-9358
626 SCHLUNDT Carl	
SQUIBB Leland d	926-2655
637 MYERS D Charles	928-2953
PALMER Robert A	928-2774
638 WIRE Floyd L	926-1908
THURSTON INTERSECTS	
706 FARMER Patricia	928-7210
HASTINGS Judy	
707 Vacant	

5TH AV SE (Cont.)

715 WALTENBURG Ruby	926-9634
716 FRUM Edythe A	926-8528
716½ HANNAH Melvin D	926-3043
725 CURRY R L	926-8547
730 GREGORY David R	926-0034
PAYNE Rondell L	926-8623
738 I O F HALL	
739 PORTER Earl L	926-6793
LaFAYETTE INTERSECTS	
805 GOIN Lance R	926-5721
WILSON Wendy	926-6809
815 HEINTZMAN David W	926-1709
HEINTZMAN Wendell J	926-1709
825 PIERCE Carol	926-3888
PIERCE Otis L	926-3888
826 PIERCE Wayne S	926-3470
838 SILVERNAIL Paul E	926-3145
839 AUSTIN Steve	926-3145
MADISON INTERSECTS	
915 DANIEL John W	
919 STREDWICK Lyle	
925 WELLS Myrtle M	926-9567
926 CHAMPLIN Rosco	926-8305
GRAHAM Lynda	926-4302
HARBER Catherine	
HILBERT Gerald	926-3519
LARA Mano	926-2453
PERRY Henry A	926-0950
T J'S APARTMENTS	
(#1) KOLSKY Steven G	
(#2) HARRINGTON Vinis	
(#4) GROSHONG Laura	926-4859
(#5) McNEAL M	926-2397
(#6) SIMONDS David	926-9169
(#9) ALVAREZ Tony	
(#11) BILLAREAL Alfonso	
(#12) DUNCAN Georgia A	
(#13) BALL Agnes L	926-1531
941 BETTNER John E	926-7625
PERRY Henry E	926-1346
HILL INTERSECTS	
1006 CRAY Jack E	926-6847
CRAY M E	926-6847
CRAY Ted E	926-6847
1013 CARLSON C E Mrs	926-9905
1014 EVANS Archie A	926-3844
EVANS Lee	926-3844
1017 COPSEY Anna S	926-4641
COPSEY John B	926-4641
1017½ MANN Francis	
1040 ARTHUR Miles	926-4864
1043 HARRISON Warren A	926-5485
CHICAGO INTERSECTS	
1208 WILBER Albert L	926-7971
1910 SETTLEMIER Edward L	926-8657
1915 ALLEN Pappy	926-2049
1920 ELLIOTT Bertha	926-3630
ELLIOTT Lee	926-3630
1933 Vacant	
1947 CHOWNING Noel A	926-7469
2001 COLEMAN James	
2003 TRIGGS J G	926-8249
TRIGGS Leonard	926-8249
2005 COONROD Norman B	926-4790
2007 GIFFIN Ralph E	926-0043
2009 GILLISPIE John	
2025 BLACKMER W R	926-4568
2035 JOSEPH H L	
2043 BLACKWELL Sherwin	
BLACKWELL Steve	
2047 GRIFFIN Robert	926-7567
GRIFFIN Ronald W	926-7567
BURKHART INTERSECTS	
2150 CREEK Dennis B	926-0476
2155 KORBLE Jack W	926-9271

5TH AV SW (1487)

115 (#1) GAYDA Anna Mrs	
(#2) WESTFALL Bruce	
(#3) BURNETT Margaret D	926-6302
(#4) MITCHELL Robert W	926-5267
(#5) WARNKE Emma	
(#6) LeMAY Clint	926-3077
(#7) CUNNINGHAM Lane B	
127 DAILY Richard W	926-0269
131 CLARK Tim B	926-2248
133 SCOTT & NORMAN	926-6193
(ofc) NORMAN GARY E	926-6193
(ofc) SCOTT ROBERT	926-6193
135 GOODE, GOODE, DECKER	
& HINSON P.C.	926-5811
(ofc) BECKHAM DAVID B	926-5811
(ofc) DECKER FREDERICK	
L	926-5811
(ofc) GOODE JAMES C	926-5811
(ofc) GOODE MELVIN	926-5811
(ofc) HINSON WALTER B	926-5811
(ofc) RYAN TIMOTHY L	926-5811
ELLSWORTH INTERSECTS	
208 CHAMBERS, MIKKELSON	
& ASSOCIATES	926-8637
JUNE S JONES	
SLOAN DONALD C AND	
COMPANY	926-8637
(ofc) CHRISTENSON FLOYD	926-8637

218 PIONEER NATIONAL TITLE

INSURANCE CO.	926-3301
228 SADRI ASGHAR	
TRIANGLE LAND CO	926-3587
236 Vacant	
238 No Information	
BROADALBIN INTERSECTS	
330 UNITED PRESBYTERIAN	
CHURCH OF ALBANY	926-5551
FERRY INTERSECTS	
410 BARR Louis A	
ROSECRANS David F	926-1288
412 STEPHEN Larry	926-5975
414 McPHERSON Jack	
416 MESPELT Gordon	926-0540
418 McREYNOLDS Grace	926-2985
McREYNOLDS Jack E	926-2985
(#C) DAVIS John	926-9439
(#D) MORRILL David C	
(uptairs) HENRY Lynette	926-2705
422 BLAKE Lucille D Mrs	926-8206
WASHINGTON INTERSECTS	
510 WHITESPIRES BEREAN	
FUNDAMENTAL CHURCH	926-0004
519 LUCUS Frank A	926-2793
520 JEAN Raymond A	926-9660
527 DOOLEY Jack W	926-6225
539 MULLEN Floyd C	926-3601
CALAPOOIA INTERSECTS	
606 COSMAN John I	
PRICE Richard A	926-9992
617 BROWN Lewis N	926-1878
620 ROBB J C	926-8304
ROBB Wendell A	926-1118
627 JENSEN Ivar C	926-9150
630 ADAMS Arnold	
ADAMS Esther	
ADAMS Evan	
637 PACKARD Dorwin C	926-2652
VINE INTERSECTS	
705 NUTTING Winnie	926-3273
PARKER Violet B	926-3273
710 DUDLEY N M	926-9954
(#1) WEINBERG Henrietta	926-6583
(#2) HAWTIN Helen	926-8686
(#3) HOOD Borghild	926-7137
(#5) STOUT Katherine R	926-2611
(#6) DAVIS Mathes	926-7878
(#8) TAYLOR Susie Mrs	926-5035
(#10) PEER Ina	926-7365
720 (#58) MOYER Barbara	
721 OLSEN Herbert L	926-2184
726 POWELL Lloyd G	926-1781
735 HITT David	
MAPLE INTERSECTS	
802 JOHANSEN Ralph T	926-9339
803 WILFERT Glen H	926-7156
805 JORDAN Ronald R	926-4237
806 KENNEDY Nineveh H	926-2424
825 HAMBY Roberta G	926-2840
(#A) HANBY Roberta Mrs	
(#B) PARK Merlyna W	926-7271
830 CURRAN Martha S	926-9658
839 SMITH Bertha E Mrs	926-8229
840 BARCLAY Dean S	926-9479
BARCLAY Dean S	926-9479
BARCLAY Mary	926-9479
BARCLAY Mary	926-9479
BARCLAY William	926-9479
GRANNY'S ANTIQUES &	
MAPLE SHOP	926-9479
GRANNY'S ANTIQUES &	
MAPLE SHOP	926-9479
909 EAGLES Harry A	926-2474
914 EVANS Marvin L	926-6844
925 BROCKLEY William D	926-8436
940 ROTHENGASS Margaret T	
	926-4713
ROTHENGASS Tommy	926-4713
949 MAHR David	926-8147
MAHR Francis W	926-8147
955 HUGHES George H	926-2702
1015 No Information	
1015 (11) WALL Ingeborga	926-4703
(#1) KEENER Annie Mrs	
(#2) ZIEBERT Leona M C	926-9948
(#3) RAMO J	
(#4) PORTER E M	926-1167
(#5) VANDEL Belle L	926-7177
(#6) BOWLES P Helen	926-2539
(#7) WARRINGTON Charles	926-2149
(#9) MOORE Ira L	
(#12) YOUNG B C	926-8019
(#13) YEARSLEY LeRoy F	926-1375
(#14) CARSON Anne	926-7597
(#15) JARVI Arthur	
(#16) CARROLL Alfred E	
(#17) KESLER Mary	926-6960
(#18) HUTCHINGS Martha T	926-8157

6TH AV SE (1492)

110 ALBANY AMBULANCE	926-1651
ALBANY FIRE ALARM	926-1651
ALBANY FIRE DEPT	926-1654
121 WARD Roscoe	926-2592

125 Vacant	
128 BUHL O H	926-2801
129 BAUER Susan M	926-8012
JAMES Kathy	
JOHNSON Bruce A	926-2681
129½ PIERCE Denise E	926-9274
131 Vacant	
133 RAVERT Jean	926-4486
BAKER INTERSECTS	
205 ADAMS Robert P	926-7583
SHERIDAN PLAZA	926-5298
SHORTRIDGE E A	926-9454
WINNIFORD K	926-2667
WOMACK Lawrence	926-3163
(#2) ERWIN M E	926-7993
(#3) NELSON Eva	926-7532
(#3) SACHJEN Minnie	
(#4) HAPHEY Robert D	926-3479
(#5) WINIFRED Kay	
(#6) GEST Edna E	926-4793
(#8) AUSTIN Nita D	926-4193
(#10) MELL Eva D	926-9217
(#11) WELLS Lee	926-4986
(#12) LAMBERT David	
(#13) OKITA Betty Ann	926-6721
(#15) WOOD A B	926-8505
(#16) DIRRETT W H	926-7359
(#114) GOWEY Kevin	926-2452
208 JACOBSEN Herman	
PARE Clarence	
216 HALL Daisy E	926-4598
225 WUETHRICH J M	926-5609
(#1) HARTWIG Robert A	926-2963
228 ARNOLD A E	926-5208
230 DOUGLAS S E	926-3065
FULLER David M	926-0407
GREGORY D R	926-0584
237 PATTERSON G G	926-9369
REBMAN Betty Jo	926-2606
(#2) ROBINSON Percy D	926-7358
244 PIERCE Edna	926-2322
MONTGOMERY INTERSECTS	
305 BOYD S A	926-9930
FENN Thomas	926-9245
GIBSON Joe	
MOORE N	
WILSON Debra Ann	926-8545
(#6) HAMMOCK M L	
306 SEADERS Carol	926-8783
SEADERS John	926-8783
SEADERS Ruth	926-8783
314 MARTIN Stan B	926-3784
325 JOHNSTON Paul V	926-8250
327 Vacant	
337 CHESTER Jack	926-6600
(#2) PROWETT Richard A	
338 SIMS Alma	926-4877
339 ROBINSON Byron	
RAILROAD INTERSECTS	
405 BEATTY Velmer H	926-1260
(#1) RHODES Clifford L	
417 Vacant	
427 Vacant	
JACKSON INTERSECTS	
506 GLASGOW L O	926-4041
GLASGOW Michael	926-4041
515 (#2) WHITTET Ken	
516 MILLER Eric E	926-7560
517 TOWNSEND M E	926-0412
522 BAILEY John A	926-9711
527 GREATHOUSE Anna	926-1296
WHITTINGTON Elizabeth	926-1296
532 HAINES Ivan W	
540 CLIMER Pam	926-9379
RIGGS Debbie	926-9379
(#1) BOSTRACK John R	
JEFFERSON INTERSECTS	
606 Vacant	
615 SMITH Kenneth F	926-6650
625 SWANSON Alfred B	926-7076
638 DAY Daniel B	
(#2) GRINDEL Gwen J	926-4871
640 LaBRASSEUR Fred J	926-3318
LaBRASSEUR Laverne F	926-3318
THURSTON INTERSECTS	
705 HARRYMAN R B	926-2559
711 HOLMES Derrill R	926-3016
HOLMES Joseph R	926-3016
HOLMES Kenneth L	926-3016
735 SELMER H K	
UPHOLSTERY	926-1910
SELMER Hollis K	926-1910
739 WILLIAMSON Howard B	926-2683
817 CHARTIER Oda	926-8369
MADISON INTERSECTS	
1016 MITCHELL Don G	926-2924
MITCHELL Kerry D	926-2924
MITCHELL Lindie	926-2924
1021 DON'S BODY SHOP	926-0073
1026 SHEPARD Neil A	926-3901
1040 COOPER Willie C	
JANTZI Richard	926-9361
MAIN INTERSECTS	
1126 DAVIS Donald C	926-3326
STALFORD E S	
1136 SCHELER Barry L	

SHELER Lawrence R	926-1835
SHELER Michael	926-1835
1406 MCGINNIS George	926-6992
1415 No Information	
1426 KOSSMAN Leland	926-7801
THOMAS Myrtle	926-7801
CHICAGO INTERSECTS	
1810 Refused Information	
1900 SIMS Polly	926-0613
SIMS Ronald G	926-0613
1905 BASSETT Elmo L	926-1912
1925 VIRGIN Patricia	
1935 LANE V	926-7140
1938 Refused Information	
BURKHART INTERSECTS	

6TH AV SW (1497)

LYON INTERSECTS	
138 ALBANY DEMOCRAT	
HERALD	926-2211
ELLSWORTH INTERSECTS	
218 Vacant	
220 EGNER Robert	
226 JORY Roger H	926-0087
BROADALBIN INTERSECTS	
316 HOPEMAN Floyd M	926-8333
319 BATES Lloyd W Mrs	926-9630
MERRILL Hazel Mrs	926-9630
320 BELLAMY George G	926-5382
321 ALCOX BUILDERS INC	926-2345
BULLOCK Donald E	926-0369
326 MASON Rockey E Mrs	926-7228
338 DYE Caroline E	926-7204
DYE J Lester	926-7204
DYE Peter	926-7204
FERRY INTERSECTS	
406 GRANT Bernal	926-1746
418 CADMUS George	926-3613
425 BAROCH Edmund F	926-3458
430 GRIFFITH E E	926-9904
ISBELL William D	
METRO PLAZA	
APARTMENTS	926-6376
STELLMACHER Lela Mrs	926-8958
(#2) FLAGMANN Ruth	926-3972
(#3) MILLER Gleda Mrs	926-8492
(#4) McDANIEL Harriette	926-2053
(#6) BYERS Ada J Mrs	926-2300
(#7) BOYLAN Frances E	926-2973
(#7) BOYLAN Phil Mrs	926-2973
(#8) GRAY Dave	
(#9) MAGNUSON V E	926-7627
(#10) METCALF T E Mrs	926-4248
(#11) CAMPBELL Mildred A	926-9687
(#12) BELDING Patrick	
HURLEY F Marie	926-7655
WASHINGTON INTERSECTS	
524 KAMPPER Irwin M	926-2910
525 RICHARDSON Dale W	926-2693
540 MOSER Craig	926-9979
RICKARD Ruth P	926-9979
617 Vacant	
618 HOUSDEN Richard	926-1006
(#4) POWELL Lillian	926-4093
625 BAKER Shirley	
HENDERSON Carl E	
630 CHRISTENSEN Harry L	926-3754
636 DEEM Loy E	926-2445
705 WILSON David	926-1457
710 CHRISTENSEN Floyd L	
'Chris'	926-1190
712 DRAKE D R	926-2804
ODD JOB MAN THE	926-3287
720 NASH Earl M	926-8678
725 DRAKE Dorothy	
728 McKEE Patrick M	
WONDERLEY Don	926-4846
735 SUGGS Wayne L	926-1723
MAPLE INTERSECTS	
815 HURLEY Jerald Patrick	926-7323
817 KRUSE Bessie	926-0822
818 FORD Tyra Owen	
821 MARTIN Michael P	926-0130
822 PEARCE Jack B	926-1446
839 SCHARPF Lou	926-9383
SCHARPF Lou	926-9383
SCHARPF William F	926-8383
SCHARPF William F	926-9383
840 VEAL Clarence R	926-1344
WALNUT INTERSECTS	
905 HAYNE Don H	926-2191
906 JACKSON W L	926-8648
SCHMIDT Edna	926-8648
910 EDGAR Robert D	926-7964
925 No Information	
934 STRATTON J R	926-9502
940 McCLAIN James H	926-2574
945 SCOTT Floyd M	926-1965
SCOTT Robert Edward	926-1965
ELM INTERSECTS	
1023 ACTION PEST CONTROL	
CO	926-4777
LEABO Bessie A	
LINN CARE CENTER	926-8084
ROBINSON Robert L	926-8084

6TH AV SW (Cont.)

1046 ALBANY GENERAL HOSPITAL 928-2244
NOBLE Frederick
PURNELL WILEY AND WILLIAMS PC 926-2244
1085 REIMERS CONSTRUCTION CO INC 926-7766

7TH AV SE (1502)

118 HUGHSON Victor E & 926-1208
119 Garage
120 MURPHY Jerral J 926-5433
132 BARRETT Vince F & 928-8010
132 BARRETT Vince F & 928-8010
138 HOOD Tommy Darrell 926-4793
208 TAYLOR Donald L & 926-4903
TAYLOR Myron L & 928-4903
210 WAGNER M K & 928-8258
215 BAYNE Seth L & 926-3294
220 MACK Robert 928-3875
MACK Sallie G 928-3875
MACK Shelley 928-3875
223 KOLOSEK Frank L & 926-3390
225 Apartments
238 ALVAREZ Trinidad 926-7439
319 ESLICK Peter O 928-4554
329 McPHERREN Marion L & 928-8373
345 BELL Robert F & 928-9257
513 HORNBACK Isla & 928-7657
525 STUTHEIT William L & 926-1328
LAFAYETTE INTERSECTS
MADISON INTERSECTS
801 ENDICOTT D L GENERAL CONTRACTOR 928-3530
803 SOUTH SHORE BUILDING MAINTENANCE 928-7422
805 BOB'S CARPET & RUG WORKS 928-9492
812 JIM'S DETAIL
926 PHELPS Lena & 926-2062
PHELPS Leslie L 926-2957
SIMON Mabel V 926-4805
929 Refused Information
935 WHITEIS Oren R & 926-4524
950 OSTER Dennis H HILL INTERSECTS 926-2107
1002 FOX Carl 926-2730
1005 PENDLEY Ted & 926-7362
1015 PLANCK James H 926-5945
1016 NICHOLS Ford & 926-7339
1027 Vacant
MAIN INTERSECTS
1104 Vacant
1115 SOUTHWICK G C & 926-2742
1116 JOHNSTON L B 928-8335
TRANSUE B A & 928-8335
1124 LEEND Agnar M 926-3854
1125 POPPERT Clarence 928-7185
POPPERT'S GUN SHOP 926-7185
1135 BURT McKeth G 928-7935
1136 DEVLIN Roy & 926-2504
SHERMAN INTERSECTS
1204 Vacant
1222 KINGSBURY Richard 926-3694
1234 LINDLEY Frances & 926-3394
1240 HOFFMAN Richard C & 926-1020
OAK INTERSECTS
1306 HORTON Lester O 928-9356
SHAFER Helen J 928-9356
1326 KNOWLES Ronald D 926-1141
1336 KUSKE Leonard W 928-9487
PINE INTERSECTS
1406 WEBER Gladys 926-5139
WRIGHT BEAUTY SHOP 926-5139
WRIGHT W H & 926-5139
1415 CARTER John R & 928-3592
1416 LONG Wilmer A & 926-3290
1425 CARTER Eva A & 926-6750
HARRISON INTERSECTS
1521 MOODY Harry W & 928-8558
1521 BOWLES John 926-3778
CLEVELAND INTERSECTS
DENVER INTERSECTS
1706 MAIER Henry 926-2993
1712 (#3) DAVIS Lillie L
1715 CONTINENTAL TRAILWAYS BUS STATION 928-3515
1738 SANDQUIST BUILDING SUPPLY 928-2543
GEARY INTERSECTS
CHICAGO INTERSECTS
1931 ATWOOD Carlos 926-5688
1935 IRWIN James N & 926-5688
1955 ORE STATE HWY DEPT-MTCE 926-7511

7TH AV SW (1507)

118 BAASKE Jerome G 926-6247
BASSETT Halie H Mrs & 928-9345

MULLET William 926-7837
WEBSTER Albert 926-6785
124 LEWELLING Edna R & 928-8484
133 Vacant
138 GREEN ACRES CERAMICS 928-7806
STEEN Ada Mae 928-7606
STEEN Bernice 928-7806
ELLSWORTH INTERSECTS
201 HUGHES Sally M
206 No Information
230 McCAFFERTY Walter M BROADALBIN INTERSECTS 926-3022
310 ROHRBOUGH Max H & 928-7203
317 DEDE Joseph B 928-2805
SHORES Terry D 926-7246
326 BERGEY Richard & 928-3911
BERGEY Rick 928-3911
327 GROVER B McMURRIAN Delbert 928-2142
336 CHILD K A O'LEARY L A FERRY INTERSECTS 928-2177 928-4003
418 BUDLONG Donnie 926-1480
BUDLONG Jack 926-1480
BUDLONG Larry 926-1480
BUDLONG Lawrence E & 926-1480
425 Refused Information
426 CHAMBERS George E & 926-2964
WASHINGTON INTERSECTS
522 SCHMIDT Frank & 926-6400
SCHMIDT Norman A & 926-6400
532 (res) BOOCK John A Jr & 926-8977
537 CHRISTIAN SCIENCE READING ROOM 926-7979
FIRST CHURCH OF CHRIST SCIENTIST 926-7979
540 NASH Berle J & 926-6646
CALAPOOIA INTERSECTS
618 BARTON Charlie A & 928-9554
BARTON Ronald & 928-9554
629 CLARK V H Mrs & 926-3386
630 BROOKS Dean C 928-2252
BURGE R A 926-6207
CASE Kim 928-4070
PAULSON Travis 928-4070
633 No Information
640 CHRISTENSON Vern 928-1234
ROBISON Billy & 928-4887
VINE INTERSECTS
705 GILLIAM Charles A & 928-8367
715 KOOS Fred C Jr & 926-2637
718 ALBANY ELEMENTARY SCHOOL DISTRICT ADMINISTRATION BUILDING 926-5511
729 ALBANY CHILD CARE CENTER 928-4084
804 VanHEUVEL John A & 926-2974
814 HAYES Archie L & 926-2122
821 OSTER Harlan F & 928-2097
OSTER R Linn 928-2097
825 HURST Anne 928-8661
HURST Jeff & 928-8661
826 BEIGHT Lois E 926-2590
BEIGHT Paul D 926-2590
837 DOOLEY Frank W 928-8470
838 WINN Ray & 926-5147
911 OTAYDE Lydia
915 Vacant
916 TRULOVE Loel E & 928-3421
935 HALL Lisa 926-0997
HALL William & 926-0997
937 CHEESMAN Ards D 926-6749
SCHAFFNER Timothy H 926-6986
939 JOHNSON John I 928-9302
SANDERS Cecil J 926-6126
TALBOTT David L 926-8093
ELM INTERSECTS
1040 THRIFTY DRUG 928-1875
(# ofc) CURTIS WARD DR 926-4151
(ofc) MACK EDWIN R DR 926-3260
1050 ALBANY CLINIC LAB INC 928-8313
(ofc) BOHL GEORGE W DR 926-2712
(ofc) DOYLE LARRY N DR 926-0622
(ofc) LARSEN GERALD C MD 928-1666
(ofc) WADE RALPH M DR 928-8311
(ofc #7) BOWEN WILLIAM F DR 928-1615
(ofc #9) BARTELL D ROBERT DR 928-3123
1068 HARNISCH Carla Sue 926-6673
(#1) CHARLES Ralph
(#2) CLARK Scott R
(#3) COOK Walter N 928-7284
(#3) COLLINS Gene 928-7284
(#3) SHAW Kathleen M 928-4895
1078 FRAZZINI Rozella 926-6024
1080 (ofc #2) KERR DONALD T DR 926-0217
1085 REIMERS E REIMERS John F & 926-7766
1086 No Information
1088 RIOS Marvin D 926-2944
UMATILLA INTERSECTS
1100 KOOS Fred C Sr & 926-2394

1110 CHAPMAN Richard B & 928-7453
TAKENA INTERSECTS
1220 No Information
1230 ERICKSON Cornel & 928-7728
ERICKSON Louise 928-7728
1240 SUSEE Vance B & 928-4633
1260 KNIGHT Robert 928-7279
KNIGHT RON PLUMBING 928-7279
KNIGHT Ronald W & 928-7279
1280 BENSON Danny 926-4757
BENSON Lonnie 926-4757
BENSON Lynn D 926-4757
1308 PAULLIN Marion E II 928-9528
1344 NELSON George C & 928-4355
1350 COOKLEY Dawn 928-8376
1400 HANCOCK George T & 926-8717
1410 PETERSON Alice L & 926-3718
1420 WIMER Newton R & 926-5775
1430 HARMAN Ralph W & 928-9814

8TH AV SE (1512)

1121 Refused Information
DAVIDSON INTERSECTS
2204 WILLIAMSON Robert E & 926-2497
2230 Refused Information
CLAY INTERSECTS
2310 FOWLER Pamela
2320 GUSTAFSON Clifford L Rev 926-0526
2410 GRICE James A & 928-3000
2430 KEGG Kelly L 928-4735
ERMIINE INTERSECTS
2503 DUFUR Nina L 928-2069
2517 GRIMES Donna 926-0204
2530 ESTUDILLO Pedro L

8TH AV SW (1517)

LYON INTERSECTS
ELLSWORTH INTERSECTS
BROADALBIN INTERSECTS
310 MERRILL Debbie 928-2950
WRIGHT Gene 928-9632
330 WILLARD E Earl & 926-1228
339 FORSTER Fred H & 928-8136
FERRY INTERSECTS
408 KOOS Eleanor & 926-3195
410 Refused Information
417 FISHER Harold D 926-1653
431 KYLE Elmer S & 928-9657
436 JACKSON Thomas B Sr 928-8370
438 OBERSON Mark L & 928-1175
WASHINGTON INTERSECTS
615 WALCUP Norman W 926-1197
620 FISCHER Walter F & 926-2459
629 FERRICHER Josephine WILLIAMS J & 926-6962
638 OHLLING Florence H 926-2375
644 MILLER Fred H 928-3534
MAPLE INTERSECTS
816 BEAUMONT Leona 928-9106
HOOVER Stella E & 928-9106
817 MELERO Larry 926-4354
820 ROHRBOUGH Lee C & 926-3885
822 NEUSCHWANDER Brad & 928-9223
NEUSCHWANDER I R & 928-9223
WALNUT INTERSECTS
911 Vacant
920 SCOVELL Vivien & 926-3182
935 CHISHOLM Joseph M Joe & 926-3189
936 Vacant
ELM INTERSECTS
1022 ISOM Charles R 926-2432
1024 BOLLES INSURANCE & APPRAISAL SERVICE 926-1452
BOLLES Warren H & 926-1452
1026 ELDRIDGE George L 926-7686
1033 KURRE Eunice M & 926-2548
WARNER Mildred E 926-2548
1035 HOLEMAN Irene M & 928-9234
1037 SANDERS Ernie H 926-1268
SANDERS Mary J & 926-1268
1058 REID Thomas T 928-3669
1059 KENDIG George V 928-9546
1070 KENYON Brentford R & 926-1744
1075 SCHWAB Ralph & 928-4280
1082 BRUNETTE Roger P & 926-7243
1082 LAMBERT R A 928-4958
1083 GIBBONS Jack R & 926-4797
1086 HOOD Bud F Jr & 926-7885
1090 KOGER Andrew J 926-0304
1091 BLODGETT Margaret & 926-2928
1093 GROAT Larene McDonald R Gertrude 928-3110
1094 DeLEON Gonzalo 926-5319
DeLEON Jesus 926-5319
1096 WHITAKER Richard A 926-9779
REYNOLDS Lester 926-7195
WESTBROOK Edith M Mrs & 928-9603
1098 REESER Walter M & 926-6185
TAKENA INTERSECTS
1121 WILLIS Frank J & 926-4369
1138 SHELTON Karen L 928-7069
SHELTON Ruth & 928-7069

SMITH Ianthe LIBERTY INTERSECTS 926-9552
1141 MORRIS Mary 926-0531
1220 COX C James 926-5781
COX Deby L 926-5781
COX Randy G 926-5781
1225 SMITH Herbert B 926-4374
1230 HENRY A L 926-5672
1235 HARRIS Henry M & 926-5443
1299 SMITH Reid 928-2487
SMITH Richard A & 928-4578
1300 DANIELS Bob D & 928-8719
DANIELS Darca 928-8719
1312 HANSEN Dee L 928-4973
1317 YOUNCE Ralph R 926-6674
1325 DARGIS Jeffrey 928-7267
DARGIS Peter 928-7267
JOHNSON Pete 928-7267
1330 No Information
1332 SMITH Eves H 928-8209
1345 MORRIS Mary 928-9476
MORRIS Richard D 928-9476
MORRIS Robert D & 928-9476
MORRIS Robert D & 928-9476
1405 HICKAM Howard R & 928-7281
1410 ROUSH G M 926-3545
1415 DIXON B E 'Dick' & 928-8133
1420 GROPP Wilbur R & 926-1998
1425 BAKER James 926-6655
1430 RICHARDS Robert D 928-2986
1435 RIAZANCE Jeannine 926-7011
RIAZANCE Nicholas 926-7011
1445 REYNOLDS Jim M 926-3085
REYNOLDS Martin J 926-3085
1492 DAVISON Dan J 926-5163
1959 KINDIG Helen & 928-2546

9TH AV SE (1522)

CHITWOOD M Wayne 926-3514
JACKSON INTERSECTS
503 DeSteeCROIX Sherry 926-7637
513 No Information
519 Refused Information
527 ROME F J 926-0824
705 Vacant
715 O K NOVELTY SERVICE SHOP 926-3061
723 DOVE Esther & 926-4634
DOVE James B 926-4634
733 BROCKMAN Norman 928-4213
739 BROUGHTON Danny 928-8463
BROUGHTON Stella E & 928-8463
MADISON INTERSECTS
915 NEWPORT MARINE CO (ofc) YOUNG RONALD G 926-8841
917 GIBBONS AND REED 926-0825
919 FARMERS INSURANCE CO. FARMERS INSURANCE GROUP 926-5584 926-5884
921 COIFFURED FASHIONS WEST 926-0223
HILL INTERSECTS
1004 CHURCH OF GOD 926-3825
1020 BIDWELL James R
1025 SWANSON Jimmy C
1028 STUTZMAN Roy 926-5210
1037 McGUIRE Harry M & 926-3069
STANTON Connie 926-3069
1105 Under Construction
1107 BREM BAILEY BUSINESS MENS ASSURANCE CO 926-0442
1109 P & E LAND DEVELOPMENT 926-6923
1115 Refused Information
1120 BELL Homer 928-2768
1125 BANKS Alan B 926-8332
1130 DeWALL Bertha K 928-4714
DeWALL Derrill 928-4714
1140 McCONNELL Lester B 928-8128
1141 SCHULTZ Alice H 928-9655
SCHULTZ Herb & 928-9655
1205 MARTIN Derrald D
1206 CHURCH OF CHRIST
1415 SNYDER Stan
2202 JACKSON AND PROCHNAU INC 926-3320
2210 (ofc) ROHRBOUGH JACK D DR 926-6613
2220 (ofc) HAGERTY HAROLD V DR 926-3689
CLAY INTERSECTS
2310 METCALF Leo J & 928-5888
2320 ROBB Patsy
2325 CHESTER Rodney 926-0031
2410 MARR John T 926-1277
2415 WYMAN Ethel M 926-5966
2430 VANDERBURGH Carl F & 928-3922
2435 HENDERSON DuWayne 926-8486
2510 STEINKE Melvin W 928-7081
2515 SNODERLY Roy A & 928-9048
2709 HEIDGERKEN Renee 926-3362
2717 JACOBSON Julian M & 928-3953
2725 LPTON William R & 926-6573
2726 FICKENSCHER Gran 926-7375

9TH AV SW (1527)

136	COMSTOCK L K CO-KERN	
	DIVISION	926-2272
315	Vacant	
317	LOCKARD James W	926-5137
	WILLIAMSON Greg	926-3090
321	MIKESSELL Oscar	926-2495
326	CENTRAL SCHOOL	
426	(res) WEATHERFORD J K	926-1949
427	STEWART Naomi F	926-7800
438	BURLISON Daryl	926-6815
504	LOOMIS Ralph E	926-2196
512	BLODGETT Howard A	926-7697
517	PRASCH Thomas R	926-0143
	SCHREIBER Jean	926-0115
518	TODD Robert A	926-4072
528	HERMENS William J	926-3176
533	THORPE Robert F	926-1134
538	MILLHOLLEN F R	926-2954
606	BLOOM Kenneth F	926-7525
620	HUYCKE Michael A	926-6870
623	GROSSNICKLAUS Collin P	926-8901
624	(res) MOORE Richard W Dr	
		928-3153
628	STRAIT Cecil F Sr	
	STRAIT Linda	
629	JOHNSON Edward A	926-3563
637	MERRILL Lillian M	928-9936
704	PERLENFEIN Ed R	926-7602
	STROIT Frank W	928-8597
707	Refused Information	
712	HALEY CONSTRUCTION	
	CO	926-9700
	LAYMAN BERT AND	
	ASSOCIATION	928-7105
	YOCUM ETHEL	
	BOOKKEEPING & TAX	
	SERVICE	928-1825
719	SPURGEON Edwin L	928-7686
727	RIDDLE Josephine	926-4934
734	AMAN Donald	
	LAYMAN Bert F	928-8188
	MAPLE INTERSECTS	
816	MARQUIS John B	926-1978
819	STANTON Theodore F	928-3414
823	KRABILL Maude M	926-1357
826	MEIER Kenneth	928-9115
	MEIER Michael	928-9115
	MEIER Perry	928-9115
	STUTZMAN Dennis	
834	MEADE Michael	926-0423
	WALNUT INTERSECTS	
903	(ofc) WORTHEN VERNON L	
	DR	928-4501
904	McCONNELL Frank W	
	PATTIE Clarence R	926-2382
910	HERRINGTON Clarence	926-2123
920	REICHEL Peter	926-3408
925	(ofc) MOORE H DAN DR	926-4288
930	MARLEY Jack M	
	PUGH Ruby M	926-8490
	ELM INTERSECTS	
1015	GATES Sharon	928-4059
	NICHOLSON Mary Rebecca	926-8279
	(#1) KINSEY Clare E	926-3250
	(#2) McKU Joyce	
1020	CHANDLER Grace E	928-8392
1025	SHREVE Dorr M	928-8357
1035	Refused Information	
1040	No Information	
1104	VINSON Jim	926-3742
1109	TORNEY I W	928-3973
1111	JOHNSON M E	926-6718
1129	KROPP H J 'Monte'	928-8395
1130	SASS Claus A Jr	926-6609
1134	BELL Florence F	926-1401
	BELL Robert L	926-1401
1137	SHINN H A	926-3657
1138	BROWN Mamie L	928-3173
	HORTON Perry A	928-3173
1145	TISCHHAUSER Mary	
1146	BLOHN George T	928-3165
1147	DONNELLY Robert G	926-3668
1153	PRICE Berryman T	926-2450
1156	ANDERSON Roger D	
	LANGE Edmund	928-8669
	LANGE Mary J	928-8669
1167	BURKHART Mildred	928-9553
	BURKHART Virginia L	928-9553
1168	BARNES Duane N	926-0697
1186	BRANCH Gerald F	926-6596
	BRANCH Steven	926-6596
1187	BROOKS Thomas P	926-7620
1188	EGAN ROBERT GENERAL	
	CONTRACTOR	926-3427
	EGAN Robert R	926-9735
	TAKENA INTERSECTS	
1205	HAGAN Danny R	926-5217
1220	BOLLMAN David	926-3360
	BOLLMAN Dean H	926-3360
1233	SITTON Randy	926-2348
1256	HERETH Edward L	926-7636
1259	GAMBELL Harold H	926-7843
1260	TASKEY Ronald	926-8742
	LIBERTY INTERSECTS	
1300	SLOAN Robert J	928-9195

1303	NEIBUHR Phillip E	926-3534
1306	DONOVAN Donald W	926-3919
1312	BUTTS Evelyn Mrs	
1315	MACK Cheryl	926-6787
	MACK Roger	
	(res) MACK Edwin R Dr	
1320	GIBBS C Dalton	928-9275
1325	GLENDER George C	928-9556
1335	COUGHLIN Leo J	926-6826
	LAWNRIIDGE INTERSECTS	
1414	WORTHEN Vaughn	928-7601
	(res) WORTHEN Vernon L Dr	
		928-7601
1417	RYTEL Tim	926-7579
1425	FRYMAN Gary	926-0597
1430	ROBERTS Ralph L	928-7629

10TH AV SE (1532)

102	R E A AIR EXPRESS	928-9601
810	STOEHR Ron P	
	HILL INTERSECTS	
1015	NICHOLS Zane C	928-7607
1020	LANE Ken	926-7884
1025	No Information	
1035	EBERT Ronald L	
1036	WALKER Christopher C	926-9607
	MAIN INTERSECTS	
1110	BONNEY Robert L	926-3707
1120	BUTLER Gail L	926-6525
	COOK Carolyn	926-6525
1130	BLACKMAN Walter	926-7352
1135	HELVIE Richard	926-8387
	HOLVIE Richard	
	IRVINE Richard	926-3385
	JOHNSON Richard D	
1140	ZMUDKA James F	926-7163
	(res) STEVENS Kenneth M Dr	
1145	PRIEPKE Edward	928-2657
1150	GRAFF Anona	928-2792
1155	HYDE Rodney	928-8688
1160	GASLIN Gilbert G	926-2776
1165	SABATKA Rudolph A	928-7311

10TH AV SW (1537)

JAY	Robert D Jr	928-9495
	ELLSWORTH INTERSECTS	
200	PACIFIC MOTOR	
	TRUCKING CO	926-5536
	BROADALBIN INTERSECTS	
336	(#1) WORLEY Charla M	
	PERRY INTERSECTS	
	WASHINGTON INTERSECTS	
520	JAY Pat	928-9495
	JAY Robert D	928-9495
525	DADY Robert A	926-0869
530	STAPLETON Lawrence H	928-7127
539	BUCHANAN M	928-8196
540	ARNOLD Timothy	926-0755
	CALAPOOIA INTERSECTS	
610	RAWLINGS V M	928-9616
615	DUNN F L	926-7547
623	McKAY Tim	926-7384
626	GOODWIN John M	926-4766
630	CORBIT J C	926-7196
	HAYES Kristina	926-7196
637	HAGLUND Leonard A	928-7145
	HAGLUND Robert A	928-7145
	VINE INTERSECTS	
705	HUBERT Glenn	928-9443
	HUBERT Glenn	928-9443
	HUBERT Herbert F 'Herb'	928-9443
	HUBERT Herbert F 'Herb'	928-9443
706	ROBERTSON Steven	928-7690
714	LEOVEY Elizabeth M	926-1920
	LEOVEY Mikios	926-1920
	LEOVEY Suzanna	926-1920
717	MAYER John	928-9309
728	GISLER Gerald A	928-7013
737	WRIGHTMAN Frank T	926-1811
804	JOHNSTON L G	
	PIPER Rhonda	926-6792
	PIPER Russell L	926-6792
812	COX Maurice G	928-9119
813	SUKLIS Sam P	926-7005
822	EDICK Katherine Kilkenny	926-1934
	HAZLEWOOD Jerry	926-1934
825	JORY Lewis H	926-6269
830	METZ Roy J	926-3679
842	HARRISON Russell B	928-7209
	WALNUT INTERSECTS	
900	GAINER Dorras N	926-3368
908	DORNBUSH Geri M	928-4851
912	McBRIDE Lucile M	928-7287
916	Refused Information	
920	Vacant	
921	No Information	
924	SMITH Ronald	
928	SPANGLER Leslie	926-0661
	SPANGLER V L	926-0661
929	ANDERSON Martin	928-9494
	SCHARFER Carol	928-4558
932	NELSON Rhea M	
936	LIEBERMAN David N	928-8339
939	HAINES Susan	928-2474

944	WILLIAMSON Bill H	928-2207
1023	THOMAS John A	928-8474
1024	HUTCHENS William P	926-6742
1035	WILSON Thomas A	928-2126
1040	WRIGHT Robert C	926-3045
1041	JACOBSON David A	926-9751
1107	McCONNELL Maurice	926-3058
	McCONNELL Maurice Jr	926-3058
1117	HUTCHINS Kenneth	926-1456
1120	DOUGLAS Dorcen	928-7596
	DOUGLAS F E Mrs	928-7596
1138	NORRINGTON Newell E J	
		926-2132
1140	WHITMAN Janice C Mrs	926-2366
1143	BRAND Paul E	928-3462
1147	SHIBLEY Rose M	926-7006
1151	BURNS Leo H	928-7931
1154	RICHISON Willie J B	928-9213
1154	McKEITH James	926-0883
1155	SMITH Fred C	928-3292
1156	DONAHUE J M	926-4728
1159	ELLIS J Cortland	928-2808
1160	GRAHAM Ralph A	926-4340
1175	GILES Melvin L	926-3006
1186	RYAN James M	926-7159
1188	PIERPPOINT Lina E Mrs	926-2988
1213	BAYLESS Thomas R	928-7416
1215	BRYANT Edward T	926-3730
1230	SIMMONS Glenn G	928-8320
1240	BLEVINS L A	928-8460
	LAUBNER N P	928-8460
1300	BLOCK-TAKENA PARK	
1303	LAKOWSKIE Darrell D	926-6559
	LAKOWSKIE Mason	926-6559
1313	HAWKE Wayne R	928-9502
1325	ULERY Warren E	926-4123
8375	RADFORD Maude C Mrs	928-3559

11TH AV SE (1542)

225	DRYWALL SPECIALTY	
	SUPPLY	926-9725
	HARING DRYWALL INC	926-6633
245	LOEFFLER AND	
	ASSOCIATES INC	926-5862
345	BLUE BELL POTATO CHIP	
	CO DIVISION SUNSHINE	
	SNACKS	926-2031
1105	Refused Information	
1110	BATEMAN David K	926-8556
1125	SPRINKLE Richard L	928-8567
1205	BLEVINS Don F	

11TH AV SW (1547)

	W OFF PACIFIC BLVD	
318	REX George B Jr	926-2987
320	TOLOTTI Ronald J	926-6846
	FERRY INTERSECTS	
405	BOOTH Paul	928-4715
407	COX Darrell E	926-8517
416	BOLTON BOOKKEEPING &	
	TAX SERVICE	928-9190
	BOLTON Catherine E	928-9190
	BOLTON Dianne	928-9190
	BOLTON Gordon D	928-9190
421	BENEDICTINE SISTERS	926-3855
422	McCONNELLY Daryl F	926-7668
	McCONNELLY Fred J Rev	926-7668
425	CRAIG Ruth	926-2084
	MACY Frederick A	926-2084
438	HEWITT Marion I	926-5466
	KIDDIE-KARE DAY	
	NURSERY	926-5466
439	COX Raymond F	926-7536
	WASHINGTON INTERSECTS	
516	ALTERMATT Amy Mrs	926-3253
525	WILEY Diane	926-8088
	WILEY Vernon L	926-8088
526	DICKERSON Dale L	926-2533
535	BAKKE M E	926-3139
	CALAPOOIA INTERSECTS	
616	RIDDERS Milton Kelly	
	RIDDERS James	926-3492
	RIDDERS Kelly	926-3492
631	TAUCHER R B	928-8804
	TAUCHER R B	928-8804
636	WILLS Larry	926-7175
640	No Information	
641	NOLLNER C Pearl	926-8998
651	VIETH B	928-4047
661	SPARKS Gully E	928-9124
705	JOHNSTON BETTY A	
	BEAUTY SALON	926-4887
	JOHNSTON Kenneth M	926-4887
708	Vacant	
719	BLAESING GRANITE CO	926-2650
	HENDRICKS Byron	926-3483
	HENDRICKS James F	926-3483
	HENDRICKS Jay	926-3483
740	COMMONS Ethel S	928-7457
804	WAGNER Raymond L 'Bud'	
		928-9367
818	ALEXANDER Dell R	928-7133
825	HEINS Ralph	926-9875
827	No Information	

828	CORWIN James L	926-0680
	DAVIDSON Steven	926-9618
829	ROLES Delpha I	926-5678
833	FREY Kathy	926-2625
837	LAUFMAN S S Mrs	928-3670
901	HERBERG Alpha G	926-2831
906	THOMAS J L	928-7482
909	GALYAN William E	928-8346
913	No Information	
916	ODDEN E M	928-2425
917	CARNEGIE Marta J	928-2092
	PAULSON J L	928-2092
918	VANCE W W	926-2556
921	LEWIS Linda	928-2772
925	LEHMAN Alice	928-2072
	ROWLEE H J	
	ROWLEE Jim	
929	STEELE Ronald D	
933	BAKER Neil E	926-6512
	LEACH Roy E	926-0082
	STITH Ronald	926-4337
937	BOGGS Barbara M	926-6165
940	HOGG W V	926-1664
945	ABRAHAM Jessie G	928-8557
1010	(ofc) DEMING CARL M DR	926-7865
	(ofc) LOWRY TERRY W DR	926-7960
1017	HARMANING K M	926-0448
1020	(ofc) CONKLIN THOMAS R	
	DR	926-3122
	(ofc) GOBY GARY A DR	928-3211
1026	LEE Ralph B	926-2182
1037	WEBSTER G D	928-3339
1039	Vacant	
1046	HUMPHREY Cecil E	926-2949
	HUMPHREY Loren L	926-2949
1102	GANDT Richard A	926-0298
1110	ODDEN Duane B	926-4689
1116	ROWLEE Howard C	928-3295
1122	FORTIER Albert 'Bud'	928-7721
	FORTIER Steven	928-7721
1125	Vacant	
1137	ADAMS Clifford M	928-7540
1141	No Information	
1158	LILJA Bill	926-4933
1166	BARTLETT Sandy	926-8953
	FRUETEL Gary	926-8953
1167	McCALIN Robert S	926-3572
	McCLAIN Robert S	926-3572
1175	RENN Harrell	926-0085
1178	SALMON Sharon	926-2408
1183	McCONNELL Hoyle H	926-4646
1188	WINSTON Doyle R	926-7985
1208	IDLER Charles R	
1210	Refused Information	
1220	ZITO John	926-9982
1225	HALL Ronald F	926-4900
1230	STAUFFER Joseph D Jr	926-3010
1235	STEPHENSON David A	926-4706
	STEPHENSON Jack R	926-4706

12TH AV SW (1557)
W OFF PACIFIC BLVD
 309 MONTGOMERY J M 928-4098
 O'NEILL Renee 928-4098
 321 MADARUS Larry G 928-2797
 327 BACHMEIER John J 928-3843
 BACHMEIER Rene 928-3843
 BACHMEIER Rodney 928-3843
FERRY INTERSECTS
 414 POPE Max A 926-5115
 425 Refused Information
 427 FIXEL Frank J
WASHINGTON INTERSECTS
 516 CARRIZALES J 928-3870
 525 MARCOTTE Lawrence F 926-4366
 MARCOTTE Madeline 926-4366
CALAPOOIA INTERSECTS
 625 EAKIN Wallace C 928-9387
 626 NEES Clifford O 928-3476
 640 HALLIWELL Gary G 926-7288
 705 ROTH Dan B 926-3082
 710 EDWARDS Daniel A 926-1967
 WOODCOCK William D 926-1967
MAPLE INTERSECTS
 821 DERRAH Patrick D 926-3083
 DERRAH Ray F 926-3083
 823 JACOB Irvin 926-1343
 JACOB Reed David 926-1343
 840 TORGERSON Raymond W 926-8710
WALNUT INTERSECTS
 921 FERGUSON Glen L 926-4776
 926 BALLARD H D 926-0563
 927 LINDSKOG George 928-9477
ELM INTERSECTS
 1005 NATHE Walter J 928-9591
 1006 HOLLOWAY Harold J 926-4666
 1016 HINRICHS Darrell 926-6259
 1025 CASTEEL William C 926-9549
 1026 Refused Information
 1027 VENABLE Grace E Mrs 928-3510
 1032 No Information
 1038 NELSON David O 926-4024
 NELSON Orville 926-4024
 1039 DUPEE Steven 926-6820
 DUPEE William M 926-6820
WILLETTA INTERSECTS
 1115 SUFFICOOL Donald W 926-6180
 SUFFICOOL Joel 926-6180
 1120 OPEN BIBLE STANDARD
 CHURCH 926-2778
 1125 HARRIS Dick
 HARRIS Richard D 926-8371
 1130 ESTES Raymond M Rev 926-2778
 WOHLERS Jerry L 926-9742
 1134 LOWREY Donna J 928-9860
 1136 No Information
 1138 WRIGHT E A
 1140 No Information
 1141 METZ Marie 926-5724
 1143 Refused Information
 1145 Refused Information
 1146 BALES Iva 928-9612
 1148 BAXTER Ferne M 926-4136
 BAXTER Gordon A 926-4136
 1150 CROW Jim R 926-1621
 1151 MORSS Virgil W 926-3196
 1152 STAUFFER Elizabeth 926-3327
 1153 HEINTZMAN Paul 926-1390
 1156 SWAGGERTY Richard A 926-3923
 1160 FROOM Elmer P 926-6782
TAKENA INTERSECTS
 1235 HALE Ina M 928-8787
 LARSON Beulah B
 ROBINSON Daisy A 928-8787
 ROBINSON Daisy A
 1237 LEAVENGOOD C I 926-4694
 1420 YOUNG Jerry 926-4167
 1500 No Information
 1505 CASEY Rex S 928-3894
 1510 PARKER Dick 926-5719
 PARKER Jeni 926-5719
 1515 WEST Richard 926-2467
 1520 SCHOEN Erwin H 928-9498
 SCHOEN Erwin H 928-9498
 1535 (res) BRADLEY Robert O 926-5069
 1640 PACKARD Leslie E 928-7788
BROADWAY INTERSECTS
 1710 McREYNOLDS Bonnie 926-0380
 1720 CRITES Raymond Mrs 928-8435
 1730 MEADE Mildred 926-4061
 1739 Refused Information
 1740 SHINN Larry G 926-2477
 1812 POOLE H Gordon 926-4868
 1830 MALTBIE Jimmie L 926-1132
 2807 TURNER Ernest C 928-4054

610 UNITED STEEL WORKERS
 OF AMERICA LOCAL
 #7150 926-6155
 UNITED STEELWORKERS
 OF AMERICA LOCAL
 #6163 926-6789
 620 MORGAN John G 926-8243
 MORGAN John Jr 926-8243
THURSTON INTERSECTS
 720 Refused Information
 725 ALLEN Arthur A 926-9966
DOE S Dean 926-9838
 755 BRINEGAR Jim E 926-7680
 765 HANSLOVAN Elmira 928-9613
 HANSLOVAN Robert L 928-9613
LAFAVETTE INTERSECTS
 803 HANSON Jack D 926-3056
 809 PADGETT Jim L 928-9244
 (#1) FULLER R N 926-5680
 (#1) RAMSEY J G 926-5680
 810 HOPKINS Harold R 928-7352
MADISON INTERSECTS
 925 No Information
 935 GRILL Ray 926-3251
 3115 HOUGH Arthur H 926-2965
 HOUGH Lena M 926-2965
 3120 HOATSON C Lyle 928-9114
 3125 HUNT Roy 926-8991
 3130 SHACKELFORD Michael 928-7626
 (res) SHACKELFORD William
 E Dr 928-7626
 3135 STONE James C 926-4364
 3140 No Information
 3145 NELSON Sylvan K 928-3529
 3150 WILLIAMS Raymond C 926-2728
 3155 RONER Frances 926-5694
 3160 MANN Charles R 926-7959
 3165 LILES Earl H 926-2005
 LILES Vernon 926-2005
 3170 FENN Delbert C 926-3988
 3175 PRESTON James E 926-2697
 3205 GOIN Donald 926-0954
 3210 BONITZ Aubrey L 928-1095
 PARROTT Stephen K 926-6849
 3215 SCHULTE George F Jr 928-9429
 SCHULTE Thomas 928-9429
 3220 HEBERT Willie A 928-2047
 3225 No Information
 3230 TARBET H K Jr 926-4048
 3235 KIRKPATRICK Edward J 928-8522
 3240 BANKS Russell K 928-7637
 BANKS Scott 928-7637
 3245 No Information
ALBANY ROAD INTERSECTS

13TH NORTHEAST (1567)
E OFF SPRING HILL RD TO
SHERMAN ST-NORTH ALBANY
 109 LANLEY Mary Ann 926-2320
 LANLEY W W 926-2320
 114 KNOWLES Robert L 928-9721
 313 LANE Daniel R 928-9680
 327 Refused Information
 334 WERDER Richard Mrs 926-1157
 339 ROTH Kenneth J 926-7048
 418 LUSTER Diana 928-7543
 LUSTER James A 928-7543
 503 RICO Gene D 926-0595
 514 KUMPULA Evor 928-8432
 519 TOBEY Hayden 926-5904
 606 COOLEY William M 926-8514
 607 LAMB Kent M 926-9548
 619 SCHOEN Larry E 928-5828
 626 TERRY Richard Allen 926-7047
 627 FOLLETT Paul M 926-5685
 715 NIELSEN Ronald L 926-5270
 817 GASPERINO Fred J 928-8004
 904 BOYER Etta L 926-1954
 905 EASON Arlene 926-1495
 912 AKERS Larry B 926-3970
 913 HOSFORD Robert L 926-4195
 1010 VARBEL Jack E 926-7568
 1011 SHANKS Connie 928-7547
 SHANKS Eldon 928-7547
 SHANKS Karen 928-7547
 1018 No Information
 1019 DeBOIE John G 926-7268
 1106 ADAMS Edward B 926-7368
 1107 LATTIN Harry E 928-7594
 1122 No Information
 1210 COPSEY Max E 928-8256
 1211 BROWN Joan M 926-6389
 1218 SIDDALL Mark B 928-8259
 1219 McGRATH Denise 926-4020

13TH AV SW (1572)
W OFF ELM ST
 525 KELLEY G F 926-3229
 720 MICHAUD Edward S 926-6691
 1015 QUESENBERRY D 926-4796
 1017 KAUFMAN Leonard A
 STEVENSON Mike P 928-4457
 1020 RAMBOUSEK Joe A 926-2302
 1030 ROSEN Terry 926-9917

1035 REA Wilbur G 928-3163
 1040 ARNOLD Lynn B 928-7575
 CADE Bertha E 928-7575
L AND B SALES AND
SURPLUS 928-7225
 1045 PLEASE Vernon 926-5446
 1049 NOSS Dorsey L 926-1832
 1050 PHILLIPS Elizabeth 928-7471
 1055 No Information
 1060 WORLEY Sara Ella 926-1839
 1065 HICKEY L M 926-1439
 1069 BUERGE Del R 928-3898
 1070 HERETH Aloysius J 928-2463
 1075 No Information
 1077 POND George 926-0608
 POND Michele 926-0608
 1080 EDWARDS O E 'Buck' 926-3185
 1081 PARSONS Harold J 926-1626
UMATILLA INTERSECTS
 1085 WYATT Dan 926-1675
 1089 No Information
 1090 BECKER Florence Mrs 928-7381
 1094 RAYMOND David M 928-7598
 1098 SHEPPARD Edward W 926-2314
TAKENA INTERSECTS
 1425 TAKENA
 KINDERGARTEN-NURSE
 Y SCHOOL 928-3042
 1503 GANNON Bill 928-3483
 NYQUIST Ted
 1505 MAYER Jim M 926-9714
 1513 No Information
 1515 SCHEER Louis S 926-2442
 1525 WETER David B
 1640 HALVORSEN Fred H 926-4630
 HALVORSEN Jerry 926-4630
 1645 REYNOLDS C B 926-6420
 1650 PACKARD Elaine 926-7952
 1655 DeLAUNE Michael G 928-2495
LINCOLN INTERSECTS
 1703 CHURCH R Wayne 926-5902
 1725 PACKARD Harlen 928-8183
 PACKARD Julian 928-8183
 1730 DeLETTIS Harold Mrs 928-7393
 1740 STOM James A 928-3434
GALE INTERSECTS
 1817 McCONNELL Flora M 926-1892
 1839 KAUFMAN James R 926-0221
 1840 BELKNAP Dean V 928-8477
 BELKNAP Debra 928-8477
 BELKNAP Jean 928-8195
 3125 HUNT Arlene E 926-4347
 3170 BROWN Clifton D 926-2570
 BROWN Eva 926-2570
 3225 GIBBS Laurence R 926-0418
 3245 SMITH Earl L 926-9741

14TH AV SE (1577)
E OFF HOWARD DR
 145 WINTERSTEIN Linna M 926-5229
 155 GILSON A J 926-1796
 200 PUTNEY Ruth 926-5091
 202 GRANT Janine 926-5357
 205 DUNN Bob L 926-5760
 206 Vacant
 208 MEANS T J 928-2747
 210 BELVINS Ken 926-7204
 GORDON Cheri 926-1611
 SANDERS Bill 926-7204
 215 Refused Information
 220 No Information
 225 BOONE Junior L 928-9465
 235 GUSTAFSON John A 926-3482
 240 MARCY Timothy C 926-3736
 TREMBLY Mary F
 245 BORDE Gale L 928-3486
 300 No Information
 305 KNIGHT Walter T 926-3330
 310 WILKIE Ray 926-0877
 315 ALONSO Joseph L 926-4998
 320 THEELER Donald L 926-8244
 325 VENABLE George C 928-8576
 330 Kay Clyde 926-7971
 335 GARNER Bonnie
 GARNER Dorothy
 340 BRIGGS Robert A 928-4675
 345 Vacant
 350 MENDEZ Elias 926-6425
 355 No Information
 360 WEAVER Gerald 926-0267
 WEAVER Perry C 926-0267
 365 GOFF Rick
 WAGY Bill
 375 PITZER M Leon 926-0160
 400 SMITH Ruby 928-7236
 410 CRAFT Douglas C 928-8363
 425 PELLETT James R
JACKSON INTERSECTS
 504 YOTHER George A 926-8529
 515 HOGAN Daryl H
 533 LAMB John 926-6517

LAMB William C 926-6517
 LAMB William M 926-6517
 535 ZUHLKE James R 928-9051
JEFFERSON INTERSECTS
 610 CREIGHTON John S 926-5720
 612 COLBERT Dorace W
 621 CLEMAN'S Robert H 926-1246
 631 BAXTER Harold R 928-3103
 BAXTER Jean J 928-3103
 720 BUSCH Keith E 928-9605
 805 RHODES Nancy D 926-2696
 825 BAUER Gary 926-4964
 1035 STUTZMAN Gordon C 928-8070
 1045 TILLEY Larry 926-2128
 1055 HUNT Clayton J 926-0311
 HUNT Gordon B 926-0482
 1065 COX Robert E 928-7622
 1106 NAKONSKY Ron
 NAKONSKY William
 1120 BRAY Raddy
 PHILLIPS Martin J 926-3093
 1125 CLEVELAND Gary
 1130 CORNETT John A 928-8379
 1365 LONGFELLOW Marsha
 1400 JUYE Erik 928-2426
 3105 WEINMASTER Richard J 926-5704
 3110 BOYES Terry L 928-8615
 3115 RAILEY Bruce A 926-4693
 3120 BAUER Kurt 926-8264
 3125 WEST Darle 928-8611
 3130 SMITH G E 928-7688
 3140 FAULKNER Bonita B Mrs 928-9137
 OSBORNE Helen 928-9137
 3145 WEBER Cathy Jo 926-1667
 WEBER Frank V 926-1667
 3150 ERB Lester W 928-9415
 3155 PACE Lester L 926-6451
 3160 HROMAS Wayne 928-8030
 3165 BLAZIER Lynden I 928-9493
 3175 PACE Sid 926-8296
 3185 ELGER Donald 928-8380
 ELGER Gerald W 928-8380
 ELGER Jerry 928-8380
 3205 BOHLES Walter E 926-7678
 3215 WYATT Donald W 926-8098
 WYATT Linda 926-8098
 3220 No Information
 3225 GENGLER Mark F 926-9529
 3235 SIMPSON Kenneth 926-3748

14TH NORTHEAST (1582)
E OFF NE SHERMAN ST-NORTH
ALBANY
 1212 ANDERSON Ricky 926-3344
 ANDERSON Shareen 926-3344
 ANDERSON Theo 'Ted' 928-3344
 VALE Jack R 926-2827
 1213 SWANSON Bernard J 926-2889
 2622 WRIGHT Vic

14TH AV SW (1587)
W OFF PACIFIC BLVD
 222 EICHELBERGER Ray 928-4791
 224 Vacant
 240 Vacant
 246 BISCHOPINK Michael 926-5727
 248 JAMES Michael 926-0692
 256 SCHNEIDER Gregg 926-8367
 SCHNEIDER John H 926-8367
 258 BECKER Chester R 928-3963
 260 SIMMONS George E 928-7485
 530 No Information
 532 PREMO Jerry L 926-6224
 620 JONES J E 928-9744
 625 HUFFMAN H L 928-8152
 635 CHANDLER Murray M 928-8281
VINE INTERSECTS
 700 GALBRAITH Richard 928-1792
 RAY Marc A 926-9374
 705 CHILDERS Lonnie
 SMITH Richard 928-4883
 730 CRAMBLETT Virgil L 926-9914
 JENSON Charles A 'Gus'
MAPLE INTERSECTS
 814 BARROWS Joanne
 BILYEU Debbie 926-6740
 BILYEU J L 926-6740
 870 BRENDLE James E
WALNUT INTERSECTS
 905 BURT Sidney M 928-3135
 910 BARTELLS Ernie 926-2496
ELM INTERSECTS
 1000 BRINKMEYER Robert A 926-5759
 1010 KING Robert K
 1015 FIDLER Lawrence 926-2651
 1019 SAMEK Agnes L 928-9653
 1020 LEAVITT Lowell H 928-9812
 LEAVITT Lydia M 928-9812
 1029 BRASH Donald W 926-3346
 1030 DUKART Melvin A 926-0124
 1039 PETERSEN Harry S 928-7355
 1040 MARIN Harry A 926-0959
 1049 LEIBRANT Sylvia G
 1050 BAUGHMAN Helen J 926-0867

14TH AV SW (Cont.)

1059	No Information	
1060	GORRELL Hazel ♂	926-0086
	HAZEL'S BEAUTY SHOP	926-0086
	LANG Joe A	928-3415
1069	LANG John P ♂	928-3415
1070	JETTE Hazel	928-4285
1079	SCHUH Albert G ♂	926-4688
1080	ATWOOD Myron	926-8909
1089	No Information	
1090	POLENSKY Frank ♂	926-1458
1094	ABSHIRE Robert A ♂	926-2315
1095	BELCHER Jerry D	928-2668
1098	MILLAGER H M	928-4795
1099	GISSARD Mark A	
1221	Under Construction	
1231	STANFIELD Kenneth M	926-3498
	STANFIELD Sheri	926-3498
1232	NEW Mattie C	928-3578
1233	SMITH Millard ♂	926-2645
1235	JARVIS David A ♂	926-3595
1240	BAGLEY Cheryl L	
1305	FOSTER Don	926-3974
	WATSON Jess	926-0931
	WATSON Philip R	926-0931
1310	SWANSON James L ♂	928-3538
1320	MABLEY Arthur R ♂	928-7215
1330	BOLLING Bonnie	926-0639
1335	GENTRY Charles S ♂	928-8227
1340	HAWKINS Frank	926-0829
1348	NOSS Everett R	926-3529
1360	GRICE Leonard J ♂	926-6985
1375	PELLETIER F A	928-7109
1377	AMUNDSEN Nettie	926-1775
	GOWEY Julia A	926-1775
1379	KUJAWA John J	926-6671
	KUJAWA Lawrence J	926-6671
	LAWNRIIDGE INTERSECTS	
1645	MAIER James R ♂	926-0334
1655	POWERS Roger A	928-2157
	LINCOLN INTERSECTS	
1734	Refused Information	
1736	HOLCOMB Betty J Mrs ♂	928-7323
1738	PIESCHL Monte Mrs	928-8326
	GALE INTERSECTS	
1810	ARGO Richard ♂	926-8030
1820	No Information	
1839	SHREVE George E ♂	928-9188
1840	BRADLEY Lewis W ♂	926-5174
	HUNT Douglas R ♂	928-3523
2124	McCoy William	926-0660

15TH AV SE (1592)

E FROM HOWARD DR		
205	Vacant	
211	JAMES Donald	926-7395
213	Vacant	
230	PALMER Theron	926-6358
305	FARRIER Sharon	928-4917
310	TONEY James P	926-7553
315	KISSELL Terry L	926-6593
317	MENDOZA Tirso	926-9742
319	SPRAGUE Forrest ♂	926-5249
320	HUGHES Kurtis A	926-6403
330	COX John	928-4785
335	FARRER Helen ♂	928-7229
340	EWTON Gerald D ♂	928-8444
345	SALCHENBERG Jerry V	928-7480
353	Refused Information	
360	CROCKER Mabel ♂	
	VOLKERS Claus ♂	
401	HOWARD Ross B ♂	926-4095
	MARION INTERSECTS	
630	No Information	
725	JACOB Charles F ♂	926-1493
730	CALKINS R L Mrs	928-4635
1535	Refused Information	
3100	(res) WIPRUD Clarence W Dr	926-2832
3105	BROOKS R G ♂	928-3170
3110	BUELL Bill	928-2829
3115	WILLIAMS Morry ♂	926-3928
3120	VEHRS Paula Kay	928-9384
	VEHRS Robert H ♂	928-9384
3125	BRYAN Clifford P ♂	928-8577
	BRYAN Clifford P ♂	928-8577
3130	JONES Darrel S ♂	926-3546
3135	BLAIR Hugh	926-8265
	BRITAIN Glen	928-9209
3140	MARTINAK Paul M ♂	926-4525
3145	STOWERS Jodi	926-2820
	STOWERS William A ♂	926-2820
3150	PARRETT D U	
	PARRETT T R	928-9509
3155	HAWKINS Harlan ♂	928-9380
3160	GUGGENHEIM Linda	926-8730
	WILLIAMS Barbarajane	926-8730
3170	CLAYPOOL Roy E ♂	928-1958
	14TH AVENUE INTERSECTS	
3210	LEE E Bryan ♂	926-4952
3220	WARING Louis D ♂	928-7136
3230	HOBBS Dale Z ♂	926-4096
	HOBBS John	926-4096
	HOBBS M Shara	926-4096
3240	BOYES R E	928-3540
3245	ANDERSON Connie	926-4966

ANDERSON Erle O ♂ 926-4966

15TH AV SW (1597)

W OFF ELM ST		
1000	PATRICK James O	926-1927
1001	DORGAN Lynn N	926-0538
	RIEVLEY William W	926-0538
1009	HANEL Rose ♂	926-2632
1010	LORING Vernon	926-6416
1019	No Information	
1020	No Information	
1029	CONNAWAY Gerald M ♂	
1030	KOTYO Paul	928-4212
1039	BATS Linda ♂	926-7347
1040	GRAY Lillian I ♂	928-9547
1049	HIGBIE Emma C	928-9670
1050	CONANT Delbert E ♂	928-8155
1059	MENTZER S M	
1060	SMISEK Fred	926-4300
	SMISEK Linda	926-4300
1069	GIFFORD Ted ♂	
1070	RUSSELL David I ♂	926-9769
1079	BAKER E M Mrs ♂	928-8284
1080	MEADER Gayle	926-1919
	MEADER Richard A ♂	928-1919
1089	Vacant	
1090	HANSON Karen I	
1094	DARLING Martha M	928-8158
1095	WILLIGAN Agnes B ♂	926-7025
1098	MANESS Harold I ♂	926-6387
	UMATILLA INTERSECTS	
1099	ROBARE Wayne A 'Barney'	926-2043
	♂	928-8644
1216	EHRlich George ♂	928-8644
1226	PENGR A Fred C ♂	926-2142
1230	BISHOP Geraldine A	928-8564
1233	MORGAN William R	926-5131
1234	BENNINGTON Kenneth O	928-7395
1235	SANTORO Richard C	
1237	JOHNSTONE Jack E	
1305	WOOTAN Arthur F	926-3908
1315	OVERMAN M ♂	928-9857
1325	TAYLOR Edward W ♂	926-9663
1335	LAURIE Leona E	926-7301
	TAYLOR Selma M	926-7301
1340	HALEY May L Mrs ♂	926-7322
1342	WILLIS James P	928-4964
1363	TRUDGEON Gary	926-0335
1380	JANSEEN Dean	928-4664
	LAWNRIIDGE INTERSECTS	
1515	Refused Information	
	BROADWAY INTERSECTS	
1620	BRITT R E	926-9739
1622	DANIELS Kay	928-2888
1630	BARRON Stan ♂	926-3426
1640	TUCKER Cathy J	
	WALTERBERG Edna M	
1645	BURCH Isaac Mel ♂	926-2457
	LINCOLN INTERSECTS	
1700	FERGUSON Nadine L	
1710	MORGAN Beverly ♂	926-7505
	MORGAN Pamela	926-7505
1726	COOK Jack M	
	COOK Ron	
1729	LEE Jin J	926-7253
1739	QUIMBY John Ward ♂	928-8272
1740	McMACKIN Larry	926-0384
1810	CEGAVSKE Hester ♂	928-9218
1825	Vacant	
1835	QUINN Tim	926-9641
1835	BREDEHOFT William W Mrs	928-3431
1840	WILCOX Larry D ♂	926-1778
1845	NELSON Norman D	928-9327
	HOP INTERSECTS	
1905	MOORE Starweita	
	MOYE Kenneth	
1919	SMITH Thomas R	926-0494
1930	COOK George R	926-7867
1940	Refused Information	
2020	MOYE Ronald ♂	926-9393
2329	POWELL Dennis	928-4670
2340	THOMPSON Benny L	928-8674
	16TH AV SE (1802)	
BETWEEN JACKSON & LA FAYETTE		
STS		
555	HILL Douglas L	926-0308
	HILL Lester ♂	926-8776
540	RENFRO Vernon D	
	JEFFERSON INTERSECTS	
604	RICCA Robert	
617	Refused Information	
618	BODDY Howard W ♂	928-9520
628	WALLACE Gary ♂	926-2817
650	GIBSON Patsy	
	THURSTON INTERSECTS	
727	UPTON Wesley ♂	926-2082
736	Vacant	
2015	BOYER C L	928-8494
	ERICKSON Harry	
2433	JONES Lon S	926-6678
2435	STALFORD Erle	
2533	SOEHL Glenn ♂	926-3293
3010	Vacant	

3015	LACY Ida	928-7955
	PIERCE Lois ♂	928-7955
4020	CHRISTENSEN Stephen M	
	♂	926-1437
4025	STOVALL DUANE ♂	926-7294
3030	WOLLERTSEN Bruce M ♂	926-2008
3035	WEBER David ♂	926-9610
	WEBER Kristi	926-9610
3040	No Information	
3100	BREMER Donald G	926-0404
3110	KARPINSKI Roland C ♂	928-8424
3115	COLLINS VERA SHAKLEE	
	DISTRIBUTOR	928-2448
	WARREN Eddy Merie ♂	926-1153
3120	BARRETT Delmar V	926-4145
3125	MILLER Richard	926-6597
3130	DAVIS James P	926-4767
	VETTER Ed	926-3319
3135	Refused Information	
3140	HELMS Merl G	926-3860
3145	HATT James A ♂	928-7454
3165	Refused Information	
3205	RUSEN John ♂	
3210	SCHNORR Richard L ♂	926-6102
3215	JANUARY Ronald	926-6522
3220	BROCK William F ♂	926-0590
	LEMARTE John	926-0590
3225	GHORMLEY Glen L ♂	926-0578
	GHORMLEY Lynne	926-0578
3235	WIEMALS John A	926-7051

16TH AV NORTHEAST (1607)

W OFF NE SHERMAN ST-NORTH		
ALBANY		
1102	SUTTON P R	926-4002
1103	EWING William N ♂	926-7902

16TH AV SW (1612)

704	JACOBSON Jacob A ♂	926-3891
714	WOOD Raymond J ♂	926-2861
715	Refused Information	
724	ISELL Don	928-2431
745	YODER Frances B ♂	926-3173
	MAPLE INTERSECTS	
800	MEYER Ruby Mrs	928-7864
815	STRAWN Louise E Jr ♂	926-3874
	STRAWN Patricia	926-3874
820	ROGERS Catherine W ♂	926-2006
825	SWANTONE Edward R Mrs	928-8244
	WALNUT INTERSECTS	
914	ROTH Clayton L ♂	926-3072
	ELM INTERSECTS	
1001	PETERSEN Ron C ♂	928-2125
1009	BURCHAM Pamela	926-7344
1019	POTTER Sarah	928-4882
1020	BYERS William H Sr	
1029	McELHANEY Alton L ♂	926-6918
1030	AYERS Mary	928-8603
	AYERS Paul	928-8603
1039	ANDERSON Ken W	928-3688
1040	ELERATH S	926-9293
	TIBBETS K	926-9293
1049	No Information	
1050	BECKMAN George J	928-7128
1059	BUTTERFIELD Gary	928-3947
1060	ADAMSON Bradley G	
1069	BLAKELY Larry C ♂	926-6841
1070	KEITH M J	928-4427
1079	No Information	
1080	SCHUH Walter D	926-8552
1088	TACKITT Lois D ♂	926-2595
1089	SCHAELL Douglas J	926-9370
1094	BECKER John F ♂	928-8694
1095	TAYLOR John E	926-0301
	UMATILLA INTERSECTS	
1099	DAUT George E	926-2168
1620	PACKARD C B ♂	926-6768
1630	BLACK K M	926-4622
	BLACK Kadu	
	CRAINE A Roy ♂	926-4622
1639	BAILEY Bill T	926-5603
1640	SNYDER Rob	926-7036
1720	RUBENS Brent	926-4717
	RUBENS Brett	926-4717
	RUBENS Francis H ♂	926-4717
1729	ZEDAN Victor A	926-1309
1730	MORRISON Danette	926-4016
	MORRISON Daniel ♂	926-4016
1740	MARTIN Barbara	926-0327
	GALE INTERSECTS	
1820	PRITCHARD Paul R ♂	926-6684
1829	BRANAN Norma R	
	BRAUN M E	926-7415
1839	JOHNSON K H ♂	926-2826
1880	No Information	
	HOP INTERSECTS	
1900	SEAVY Deck L ♂	928-7371
1920	DAVIS Paul E	926-1427
1925	THOMPSON Cheryl Renee	926-1617
	THOMPSON Tom C	926-1617
	THOMPSON TOM	
	TRUCKING	926-1122
1930	VIS Harold S ♂	928-3240
2010	HANUS F Joe	926-6731

2012	KOCH Connie ♂	926-3879
2035	BOWEN Rosemond E	928-4640
	LANGKAMP W F	
2037	BRENNEMAN Michael	
2039	MORGAN David C	926-1672
	CRITTENDON INTERSECTS	
2110	VIERNOW Frank ♂	926-7098
2140	MARSHALL Erna O ♂	928-9347
2201	HOLCOMB Walter W	926-2809

16TH PLACE SE (1617)

725	REED Glenn M	926-6490
740	WILLIAMS C S ♂	926-8535

17TH AV SE (1622)

1416	LONG W A	926-3290
1830	DAVIS Lola	926-2316
	EGGER Larry R	
1835	PHILIBERT Vernie ♂	926-8502
1840	DAVIS James W ♂	926-5007
1845	EVANS Oran T ♂	928-3035
1920	BENNER E M	926-0070
1940	GARZA Sergio A	926-8720
1950	KELSEY Daniel P ♂	926-6119
3027	DUNN John ♂	926-6198
3117	No Information	
3127	No Information	
3137	HOLZ Herbert H ♂	928-8984
	HOLZ Monte H	928-8984

17TH AV SW (1632)

W OFF LINCOLN ST		
1615	GARLAND Kenneth K ♂	926-1407
1623	DICKINSON Frank T ♂	926-4945
	DICKINSON Steven	926-4945
1719	McKNIGHT Gregory	926-0187
1729	CASE Gerald L ♂	928-4423
1739	STEPHENS Clyde K ♂	926-5321
	GALE INTERSECTS	
1804	AINSWORTH Robert B ♂	928-9691
1820	PETERSEN Dennis A ♂	926-5729
1825	Refused Information	
1827	BOYD Bertha K ♂	926-9318
1840	HOFFMAN Blanche	926-8468
1850	KINION A M	926-5783
1909	CORDON Dave A	926-0906
1920	BROWN Randolph H ♂	926-5495
1930	TAYLOR Herb K ♂	928-7354
1939	WIMMER Donald L	926-7354
2019	LINDLEY Darold A ♂	928-9825
2020	BATY N	926-7673
2031	FINLEY H Curtis ♂	

18TH AV SE (Cont.)

WILSON Delores	926-4115
1055 Vacant	
1060 ANDERSON Bob @	926-5088
1070 SMITH Joseph F @	926-5285
1075 BARTER Jeff	
BORTER Jeff @	926-1487
BORTER William @	926-1487
1080 CHOLEWINSKI Richard A	926-4320
1085 HAMILTON H E @	926-4138
1090 COSLER Ronald L	926-8382
1095 PARR Alfred C	928-2083

18TH AV SW (1847)
E OFF BROADALBIN

228 Vacant	
230 TINGSTROM Earl	928-2063
PACIFIC BLVD INTERSECTS	
718 MECHANICAL	
CONTRACTORS INC	926-7724
CHATTERTON Lee	926-0351
810 GOURLEY L S	928-7293
HAGERTY Michael R	928-8591
HALSEY Thomas L	926-0512
JANSEN Caroline	
JANSEN Marianne	
LOCKER P A	
REA Patricia	928-7293
REZNICSEK Alan L	926-2995
ROUSSEAU Daniel	926-5716
(#4) LOE Rodney	928-1357
(#7) COX Larry	
(#9) FLOWERS Mitch	
(#10) KING Don	926-1165
813 Refused Information	
819 GUYTON John B Mrs	928-8094
HELMS George Mrs	928-9092
MERCER Alice	928-7538
YOCUM Ethel B	928-8203
(#3) SISSEL Dorothy S	928-7367
(#6) MORGAN C F	928-3904
826 BRUNKOW Catherine	926-7839
845 GRAY Robert	926-8050
850 GARWOOD Harold W 'Jay'	
@	926-3298
905 OESTREICH Robert Rev	928-3491
910 SAYLOR Vern @	926-1280
920 BUCHERT Janice	926-5922
930 MUNDT Fred R	926-1829
940 SMYTH Don G	926-0105
WHITEIS John B	926-9763
950 MILLER Michel	
RUGH Allen D	926-9723
960 TEIGEN Valoyce	926-8546
8103 (#9) RISINGER Melinda R	

19TH AV SE (1852)

E OFF JACKSON ST	
503 No Information	
719 BREITENSLEIN Nancy	928-4769
BRYANT Roger	926-7360
CALLAS Mike	926-5612
CHILSTROM Lynn	928-4769
GRABILL Don	926-5490
JOHNSON Darrell V	
RICHARD C	926-0189
SORENSEN Bernard	928-7208
VAUGHAN Dave	926-9524
ZEHR C	926-0189
(#3) WILDER John	928-2763
(#8) PORTER Gwen	
(#9) FLASKA Vincent	
(#11) HOTCHKISS Robert	
(#12) MILLER Larry	
(#16) MARRS Richard	928-2128
(#113) WARLDHER Jerome	
(#114) McKNIGHT Elwood A	926-4117
(#213) STRAUSSER Betty	
(#214) RANDALL Jill	
(#215) BAUGHAN Dave	
(#216) CALLAS Sue	926-3796
(#216) HILL Buck	
(#218) THODE Donna	
(#220) MARTIN Byard	
(#221) WILLIAMS Phyllis	
(#222) BROTHERTON Judy	926-6494
(#225) WHEELDON Pat	
(#226) MOYER Pat	
(#227) MARTIN Glen	928-2175
(#228) BLODGETT Angela	926-0216
730 No Information	
734 ANDERSON Greg L	926-4924
736 BARLEY Keiko	928-2696
ELBERG Carol	
738 WILSON Barbara	928-3645
740 NICKELSON Ron	
742 BARNES James	926-3431
744 KLEINSCHMIT Harvey E	926-5338
SEAVY Leroy	928-7590
DeMONTE Paul	
748 BOYE Donald E	926-6562
BROTHERTON Gary	
750 GRIMPS Tom	
752 GOLD Robert F	926-6248
754 HARRISON G D	928-4819

805 HEMMING Michael Rev	926-8978
KELLY M C Mrs	
MALLOW Myrl E	928-2906
SUNSET MANOR NURSING HOME	928-4741
810 BISHOP Randy	926-6711
CARPENTER Gale	928-8257
GRAY Perry E	928-4782
HEADLEY Richard	928-1849
LeCORNU Lonna	928-2986
MEIER Sheri	926-1062
MODIN Steve	
SPRAGUE Alan	928-4880
VORDERSTRASSE Linda	926-1062
ZAVALA Lucano	926-4758
(#2) LeCORNU Bonnie	928-2986
(#3) MILLER Shirley	926-7220
(#6) BURGESS Cheryl	
(#11) FERGUSON Cathy	
(#11) RANKIN Dwayne	
(#12) MARTIN Rol	
(#13) SILCOX Mike	
(#14) WING Earl	
(#Q) BOWLIN Sherry	
905 (ofc) SABOE L A DR	926-3162
917 BURTON & GOGER DMD	
PC	926-6089
(ofc) BURTON ROBERT DR	926-6089
(ofc) GOGER MICHAEL J DR	926-6089
920 (#4) FREEMAN Larry	
1010 CRAIG Walter	926-2109
1025 WELLS Allan	926-3892
WELLS Darrell L @	926-3892
1030 WHITNEY George G @	926-6664
1035 REIGER Peggy	926-4958
REIGER Richard @	926-4958
1040 CHESLEY Adeline H @	928-7153
1045 ZERR Geryl	926-1822
ZERR Kent	926-1822
ZERR Ray P @	926-1822
1055 OLSON Rick E @	926-2864
1065 WALLACE James L @	926-4731
1070 THARP Otto F @	926-1942
1075 COOLEY Ray @	928-4362
1080 TOWNLIN Gwendolyn R @	926-7180
TOWNLIN Linnie W @	926-7180
1085 POTTER Fred M @	928-3846

19TH AV SW (1857)

W OFF S WASHINGTON	
510 ARMSTRONG O L	926-6215
520 DONACA Ovalda M @	928-7239
DUNN Mildred @	928-7239
525 BRADLEY Florence E @	928-9062
530 WATT Floyd F	926-5698
WATT William H	926-5698
PACIFIC BLVD INTERSECTS	
749 HARBISON Loretta	926-8354
805 WILSON Robert L @	926-3978
865 ROINSTAD Leon @	
910 DURHAM Thelma I Mrs @	928-8662
920 LANE Bill L @	926-7566
925 BRITTEN C L @	926-3280
930 JENSEN Michael C @	926-0373
935 BRUEGGEMAN August B	926-2143
940 McFARLANE Jimmie T @	928-2106
950 FEHR Donald H @	926-7863

20TH AV SE (1862)

EAST OFF S HILL ST	
REORGANIZED CHURCH OF JESUS CHRIST OF LATTER DAY SAINTS	
612 RICE Larry G	926-5489
919 (#3) LANNING Carolyn	
1010 PATTERSON Jerry C @	926-1352
1015 HILL T P	926-2190
STEWART Dent	926-2190
1020 BUTTNER Kenneth D	926-7617
LATTA Glenn @	928-7000
1025 REAGAN John F	926-6261
1030 HAWFORTH Gurney B @	926-4876
1035 WARD Gary W @	928-3520
1040 DeWALL Gary	926-4385
DeWALL Roy L @	926-4385
1045 LINDHOLM Byron H	
1050 BLESSING Victor W @	928-8698
FRENZEL John J @	926-6116
1055 MISNER Donald M @	928-3845
1080 LARWOOD Larry L @	928-4698
2145 Under Construction	
2520 SLOVER Eldon D	926-6976
SLOVER Steven E @	926-0564
2807 TAYLOR MERLE	
2912 ERICKSON Philip C @	926-9913
2915 STEWART Dennis W @	926-4560
2916 THEOBALD Lyle L	926-7079
2930 DONAHUE W C	926-3123

20TH AV SW (1867)

410 HYNES Michael R	928-3212
412 HOBBS Stephen M	926-3460

McQUEEN Michael	928-2117
413 Under Construction	
415 Under Construction	
440 LeFRANCIS Delbert E	928-9435
LeFRANCIS Hilka Mrs	928-9435
510 OWEN Sam	926-8469
520 BARNETT Beula M @	928-2659
525 BATES Darwin L	928-2021
VETKOS Johnny G	926-4533
535 ERWIN Billy E	
LARSON Timothy D	928-4870
910 GOSNELL Larry	
918 HORN Eda Mae	926-5427
919 KELBY Dave	
MOSS Ed	
(#1) LEE Mary	
(#2) COLLINS Linda D	928-4929
(#2) COLLINS Robert E	928-4929
(#4) SCHILDAN Robert	928-4766
(#5) SANDERS Bob E	928-4934
(#6) NORDYKE Deborah	
(#6) WEDDLE Linda	928-2811
(#7) PHILPOTT Larry	
(#8) SCHAFFNER Cindy	
(#8) SCHAFFNER Mark	928-4629
(#8) SCHAFFNER Shelly	928-4629
(#8) SCHOFFNER Shelly	
(#9) TANNER Roy	
(#10) SATTAR Aziz	926-3946
926 VANZANT Margaret L	926-9893
927 HUTCHINSON D L	926-6534
VARADY Julius	926-1292
934 HIGLER Rick	926-8728
969 PHILLIPS Patty	928-2893
972 HEDAL Robert E @	928-7174

21ST AV SE (1872)

E OFF S HILL ST	
1010 GLENDENNING R M	926-4836
1012 WOLFE Richard D	928-2665
1015 MAFZIGER Kenneth	926-5345
1020 CURRIER Leonard	926-2338
CURRIER Leonard E	926-2338
1025 DESEMPLE David W @	928-8131
1030 PARSONS Robert @	926-9533
1035 SHEPARD Leslie A	926-1812
1045 HELLMAN Jack @	926-5209
1050 BAILEY Laurie	928-9503
BAILEY Richard L @	928-9503

21ST AV SW (1877)

WALNUT INTERSECTS	
902 PRUETT Jerry W @	926-9514
904 ERICKSON Arthur J Jr	926-9335
906 MATHESON R M	926-0898
908 MENTZER Kay	928-4724
912 MIDDLETON D G	926-7491
914 No Information	
916 GANTT Ron @	926-9747
918 ICENBICE Leo @	928-8369
922 LICHTENTHALER Karen	926-3592
LICHTENTHALER Shirley J	926-3592
924 HEASSLER Earnest	926-3312
925 GRIMES Esther	928-7472
GRIMES Keith M @	928-7472
926 HUMPHREY Larry	926-1798
928 Refused Information	
932 HOBART N R @	928-8375
HOBART Robin M	928-8375
934 No Information	
935 No Information	
936 GENTRY Marcia	926-7622
938 HADDEN Glenn W	926-3028
942 ADAMS Francene	928-3543
KNOFLER R	
944 MESPELT Norma Y	928-3785

22ND AV SE (1882)

507 STAUFFER Gary L	928-4545
517 MARCUM Leonard	928-7612
1020 WHITTLE James @	926-4504
1025 TYCER George M @	926-4759
1030 FISHER Michael L @	926-3964
1035 BELKNAP Mike @	926-3746
HANH Ian @	926-3746
1040 CARSTENS Ralph M @	926-6883
1050 FISHER Delight E	928-9629
FISHER Dwight E	928-9629
1070 POWELL Alfred L @	926-2152
1085 REID Ralph Jr	928-7382
1090 JUSTICE Patrick V	928-7961
2120 GREGORY Glen F	926-1774
2132 SHAW Steven	926-8386
2150 Vacant	
2168 INGRAM Wallace	926-2943
2174 CLOSE Steven	926-8983
2194 Under Construction	

2200 PARKER Donald L @	926-7826
2206 SWARM Teddy L	926-4090
2218 NOLAND Tim L	926-5349
2452 WILSON William H @	926-6314
2907 BANTA Dennis L	926-8373
2909 GRENZ Tony	
2915 HAINZ Leonard C II	926-3062
2917 HEROLD Michael	926-1370
HYATT David M	
2925 AERNI Jerry	926-0612
3003 SIGMOND Cornelius J @	926-2350
3021 WHITAKER John A @	928-7322
3109 HANNAH Robert S @	928-8586
3137 DOWNER Donna Lee	928-9780
DOWNER Richard D @	928-9780
DOWNER'S CONSTRUCTION	928-9780
3225 RHEA Clyde J @	926-4159

22ND AV SW (1887)

917 FRYER David	926-1187
919 STELLA Joe A	926-2479
923 HOLMES William H	926-6764
THOMAS Jack W	926-6764
925 LISTER Rebecca A	926-8521
McCLURE Kathleen E	926-8521
SMITH Donna O	926-8521
927 DRAKE Deanna R	926-5616
WYMAN Barbara	926-5616
929 LEWIS C J @	926-8005
937 No Information	
939 FLORENTINE William F	928-8185
943 FREEMAN Jean D	926-4392
SLOVER Doug	926-6468
945 FOX Kenneth	926-0689

WEST SIDE VILLA APARTMENTS

22 22ND PL SE (1889)	928-2454
2132 No Information	
2138 No Information	

23RD AV SE (1892)

FROM MARION ST	
329 LOUGH Aldaya	926-8741
LOUGH Alfred	926-8741
LOUGH William B	926-8741
1020 HARVEY Vern A	928-4895
1030 SANDQUIST Carl	928-3294
1035 SCHMIERBACH Fred H @	926-3783
1036 GRATE Norma	926-6134
1040 ELLSWORTH James O	928-4666
1045 PREDDY E	926-5204
1050 WATHENOW Lee A	
1055 GRAFE B P @	928-3100
1060 JIMMERSON Larry S	
1065 SHENK Myron	928-2218
TOEWS Randall @	926-6950
1070 FARMEN Fredrick @	926-3693
FARMEN Neil	926-3693
1075 MacDUFFEE Karl M @	926-4803
1080 GRIFFIN Howard F @	928-9377
1105 CROOK Barbara L	928-3579
CROOK H R @	928-3579
1110 SCROGGINS Ricky J @	926-0667
1115 POSVAR Ed V @	926-5154
1120 KNUTSON Sherry	
ROWELL John A @	926-1408
1125 Vacant	
1130 HANSLOVAN John H @	
1140 PERFECT Kenneth A @	928-7679
1149 FOULKE Raymond R @	926-2426
1150 IVERS Dennis A @	926-2956
1159 SHOEMAKER C A	926-8225
1160 Refused Information	
NORTHWEST PRODUCTIONS INC	926-8306
WOOLDRIDGE James	926-8247
1215 ECKSTEIN Larry T	928-4205
1220 JESSEN Paul	926-9566
1805 LINDLEY Edward H @	926-1816
2103 LEONARD William H	926-0347
2212 HURLEY Harold L @	926-0434
2217 Vacant	
2276 No Information	
2300 WALRATH Robert @	926-6550
2301 SIMONTON James V	926-8501
2304 FROMAN Connie	926-2703
FROMAN Robert E @	926-2703
GREELEY P L @	926-0493
2307 FOUTS Leonard C @	928-8643
2308 MORSE Milton D @	928-2449
2311 HICKS Tad	926-7103
2314 RIPPlinger Frank L	928-2642
2444 No Information	
2504 DICKINSON Scott L @	926-9697
2552 STOLL Arthur @	926-7887
2595 No Information	

24TH AV SE (1697)

FROM MARION	
339 ARNOLD S C	926-4628
412 SCHMITT R E	926-0175
525 BERG Kay	926-5215
DERRYBERRY Doug	926-4480
DUNBAR H K	926-8588
EDWARDS R T	926-2760
FREDERICKSEN Curt	926-6929
GALLAWAY John M	926-8793
HISEL Kenneth	926-4886
HOGAN Arnie S	926-8449
HORVATH Victor	926-4708
JENSEN Bill	
JORDAN Donald M	926-4139
KARPINSKI Darrell	926-9937
KO Hon Chung	
LAMBERT Ralph W	926-2436
MCCARTY Allen R	926-8084
MOODY James K	926-1124
PARK VILLAGE	926-0284
ROBERTS D L	926-2842
TEMPLETON Robert	926-4851
TUOMI Donovan	926-0353
(#2) FRYIER Paul	
(#4) TOLAND Alice C	926-6929
(#7) YUTZIE Billy Ray	926-1495
(#9) HARVATH Victor	
(#10) KOONTZ Janie	
(#12) HALSEY Cheryl	
(#13) KIMBALL Charles	
(#16) SWING Glona	926-2765
(#19) SMOKER Emerson	926-7228
(#20) FORRESTER Eugene	
(#26) MISENHIMER Paul K	926-0284
(#28) HORTON Louis	926-4781
(#29) BAYLOR Jim G	926-3684
(#29) HOGAN Arnold	
(#30) HOUGHTON Bill	926-2121
(#32) NICOLESCU Jerry	
(#33) ASHOUR B	
(#35) NICKELSON Garl	
(#36) BARRONG Phyllis	926-8529
(#37) STRUNK Janice	926-7473
(#38) UTLEY Dallas S	
(#39) CORE Gary	
(#40) WERNER Shirley A	
(#41) AMAYA Phil	
(#42) COFFEY C C	
705 ALDERSON Monte	926-4217
STARK Wanda L	926-4217
(#1) MOYER E J	926-4806
(#3) KERNS Debra	
(#4) PAUL LaVern	
715 BLAKE Rick	926-3134
STEWART P	926-9707
VALENCIA Angelina	926-3189
725 (#1) GORDON Buck	926-8402
(#3) JOYCE Patrick	
(#4) LOWNEY Donna	
735 DODDS Marilyn	926-4636
KLING N K	926-0902
RAMBOUSEK Carol M	926-2962
WILSON J L	926-4921
(#3) BENNETT Dorothy	
(#4) BRANNEN Helen	
745 QUINN Gail K	926-3140
TERHUNE Daphne	926-8683
WATTENBARGER Don	926-8321
(#2) HIGGINS William	
(#4) ANDERSON Eva	
755 DARGES Bonnie	926-4449
THOMAS Kay	926-7897
(#2) FARMER Marsha Raye	
(#2) FLORENCE Beverly	
765 ANDERSON Jo Ann	926-9177
JONES M L	926-2661
NEWTON Ed	926-3033
(#1) BOLES Mary	
(#4) OBERMEYER Curt E	
775 EDWARDS Alma J	926-6658
WESTBROOK Chuck	926-9720
(#4) HAGEN Rosa	
785 HAMMAGREN Linda	926-2000
LOGAN Barbara	926-0846
(#3) WHITTED Robert	
(#4) MARR Tim	
795 DONOVAN Grace	926-7312
STOKES N L	926-6282
(#1) DONAVAN Grace	
907 HYATT Dwayne	926-2377
HYATT Walter N	926-2377
910 No Information	
1004 MYERS David	926-3192
MYERS James C S	926-3192
1007 BUCK Melvin L S	926-4652
1013 HANSEN Leslie J	926-3709
1016 Refused Information	
1033 JACKSON Stephen	926-3226
1040 BLAKE Henry E S	926-8393
1047 WESTLING Walter O S	926-4104
1050 MOE Larry Dean S	926-4539
1051 McMANIS Walter A S	926-3500
1063 HERMES Donald V S	926-3206
1079 KRIEGER Darrell W	926-5486
1086 STEINBRINK James	926-8172

STEINBRINK Myron S	926-8172
1090 GLASER Phyllis	926-2313
1092 DUSTMAN Rex L	
MAIN INTERSECTS	
1105 FICK Betty S	
1115 FOX Thomas L	926-8770
1125 PIPER Fred	926-4910
1135 STONE Douglas W	926-7183
1210 ROBERTS Edward E S	926-3211
1215 JENKINS Robert S S	926-7841
1225 ANGOVE Irving L	926-0951
1227 WEDDLE Steven L	926-0921
1640 MAGEE Ronald D S	926-8703
1715 FORSLUND Kenneth	926-4157
1725 BRUNKER Floyd S	926-8609
BRUNKER Myron K S	926-8609
1730 BLAYLOCK Jean S S	926-3237
1735 GODAERT Ron S	926-8740
1740 SPURRIER Norman J S	926-7277

24TH AV SW (1702)
FROM ELM

(#14) KLOUCHEK Sharon E	
1110 SIMMONS David	926-1633
SIMMONS Don C S	926-1633
SIMMONS Jody	926-1633
1120 BARRETT James L S	926-8637
BARRETT James L S	926-8637
1130 CAPUTO Frank	926-3638
CAPUTO Gregory	926-3638
1140 FINCH Bill R S	926-1331
1150 COX Joe M	926-3493
(res) COX Marvin L S	926-3493
1160 WHITE Bernice C S	926-1645
1170 TOMLINSON Raymond S	926-8108
1180 WILLIAMSON Dorothy S	926-6653
1190 CZECH Debra	926-8268
CZECH Stan F S	926-8268

25TH AV SE (1707)

E OFF MARION ST	
309 ITAMI Jack F S	926-2078
409 BLACKFORD Clair R	926-3918
1740 JEFFERSON SAND AND GRAVEL	926-3986
2511 SHANNON M D	926-0650
2519 SEKERMESTROVICH Bill K S	
(#1) SEKERMESTROVICH Bill K S	926-1491
2607 GRIFFIN Larry D S	926-7522
ROWLAND J A	926-4739
2615 STEINBERGER B F S	926-9249
2622 GOLDSON Don L S	926-4484
2623 RUTHERFORD Verle H	

25TH AV SW (1712)

1105 LAKE Robert H S	926-4075
1110 RADABAUGH Del D S	926-6935
RADABAUGH Heidi	926-6935
1115 No Information	
1120 HIXSON Alfred M S	926-2873
HIXSON Mitchell	926-2873
1125 SEAVY Cynthia	926-2790
SEAVY L David S	926-2790
1130 ASHENFELTER Dennis D	926-8350
ASHENFELTER P D S	
1135 ORDEMAN Daniel J S	926-2404
ORDEMAN Tom	926-2404
1140 TUNISON A J S	926-3071
1145 SISSEL William M S	926-2429
1150 BEGGS Donald M S	926-8377
BEGGS Karen	926-8377
BEGGS Mark	926-8377
1155 ROTH Larry D	926-1237
ROTH Lauri	926-1237
ROTH Tina	926-1237
1160 PRINSEN B W	926-2903
1165 HERBERT Michael G S	926-3716
1170 COLEMAN Lester C S	926-9189
COLEMAN Lester C S	926-9189
1175 SCHEFFLER Quentin W S	926-7261
1180 CONARD James R S	926-9180
1185 SALMON Merrill O S	926-3954
1190 TEYNOR Kent	926-3417
(res) TEYNOR Ralph J Dr S	926-3417
1198 HALLOWELL Wilfred S	926-2519
1650 BANEY Bonita	
3633 BROWN Lynette	
3873 HEINTZ Frank J S	926-0084

26TH AV SW (1717)

1103 GOVRO Michael W S	926-1825
GOVRO Robert L S	926-1825
1107 (res) McCORMICK Ross S	926-4540
1112 WEIS Frank L S	926-2079
1124 CLARK Robert J S	926-6108
1137 COOPER Arlie B S	926-8306
1206 JENSEN E A	926-2537
1207 STOUT Gary	926-0121
STOUT Lermond E Larry S	926-4923
STOUT M Kathleen	926-4923
1218 MULLIKIN Alvin N S	926-3419
MULLIKIN Carolyn J	926-3419

MULLIKIN Michael O	926-3419
1219 KUI Hung A	926-1650
YEE David Hall S	926-1650
YEE Lena	926-1650
1222 SIMPSON Ralph C S	926-3992
SIMPSON Randy	926-3992
1223 RAINEY Jack C S	926-4770
1234 (res) NORMAN Gary E	926-9570
1237 JOSSIS Robert	926-6733

27TH AV SE (1722)

306 ERWIN Ralene	926-4113
316 CRAIG David H S	926-8582
326 WINTER Wayne A S	926-5941
410 LYNN William A S	926-7694
418 BOOTH William R S	926-6643
504 MESSICK Johnny	926-7264
505 AMERICAN VILLAGE OF ALBANY	926-6905
BARRETT Jane Ann	
BOETTCHER Marcia	926-4831
BUNTING K	926-3488
CREIGHTON Jim A	
deREAMER Jeffrey	926-8607
DOW Jule Duane	926-4453
DRAPER Charles	926-3888
FINN Stanley	
GEISLER George E	
HEILMAN Craig	
HOWARD Jeff S	926-8211
JOHNSON Dan J	
MAHAFFEY Dan P	
MAHAFFEY Dan R	
MARTIN Lewis	926-1922
McCRAE Bill J	
MORGAN B K	926-6188
MORGAN Robin	926-0428
QUINN John P Jr	926-2134
QUINN Michael F	926-2134
RONHAAR Sue	926-4831
RUNKLE Monte	926-8593
SHACKELFORD George	
STEINER Rocky	
ZIMBRICK Scott M	
(#11) SNYDER Charles L	926-6738
(#12) SERFACE Paula	926-4453
(#15) PARKER Trudy M	926-1316
(#16) RUNNER Steven M	926-9247
(#32) JENSEN Carol Ann	
(#46) KELSEY Allene C	926-9974
(#51) THOMAS Michael R	926-2062
(#52) SWEET William T	926-2442
(#53) STALVIG Floyd A	
(res) DEEMS T R Dr	
512 COCHENOUR Donald D S	926-0514
520 GRAY Douglas L S	926-3005
528 Refused Information	
606 SCHREIBER W J	
614 JOHNSON Richard E	926-4679
617 SCHMIDT Gene W S	926-9569
622 BOEHLKE LEE P	926-5171
BOEHLKE Lee Paul S	926-0698
U & R EXPRESS INC	926-5171
627 Vacant	
710 RHODES Kenneth S	926-6677
718 HAGNER A Norman S	926-7156
726 BENSHOOF Gordon L S	926-7398
734 DUNN Charles A S	926-3654
810 SEARS Michael J	
818 SHUCK Bill R S	926-9652
826 HIBBS Gaylord D	926-7135
845 HUTCHINSON Gale C S	926-6331
LEEVEY Duane S	926-5257
1027 COOPER Nova M	926-7200
1109 McCONNELL Lynn	926-1164
1111 SUTHERLIN Ila J	926-7089
1116 BERGLAND Clifford M S	926-3051
BERGLAND Gregory	926-3051
1119 BIERNAT Richard	926-2090
1121 FOSDICK Mark	926-0979
1124 RANNEBECK Lester L Mrs	926-2284
1202 Refused Information	
1205 TURNER Charles L	926-5186
1207 PALMER Penny	
PALMER William J	
REEVES Roger	
1210 FOSTER Dan	926-8163
1218 BRENTON Kay D S	926-5986
KEZAR Brent J	926-5986
1306 GEROY Levene E S	926-3452
1314 HINEY Charles M S	926-2692
1322 SPARKS Bill	
SPARKS William S	926-9478
1351 SOHN William	926-1788
1353 VanEATON Peter W	926-0248
1361 WOGLER Mike	
1363 WICKENHAGEN Robert L S	
1371 DAVIS Marie	926-2620
DAVIS Rodney N	926-2620
1373 CAMPBELL G A	926-4661
1381 BEAR P A	926-8562
1383 CUMMINGS Pam	926-2476
1391 JURGENS M	926-9604
1393 BREWER Greg P	926-7319

1410 O'HERN F Wayne S	926-3313
1418 McQUEARY Dennis M S	926-4934
1419 BERGERSTROM Thomas S S	
BERGSTROM Thomas	926-4093
1426 JONES Dennis D S	926-6703
1431 Vacant	
1433 HOPSON James	926-4982
SMITH William	926-0052
1804 BRIGHT George E S	926-7212
1810 No Information	
1816 No Information	
1822 LOLLAR Don	926-2297
LOLLAR James	926-2297
1836 FRANZ Stanley M S	926-5413
1911 BURRUS Chet W S	926-3490
1925 HANCOCK James M S	926-2114
VILLAGE SWEEPING SERVICE	926-2114
2512 GLENN Bruce S	926-7212
2520 ANDREWS Robert F S	926-4773
2608 NICHOLS Charles S	
2621 MOEHL Thomas J	926-4220
2705 TICE Lester A S	926-7888
2706 SLAGA Rodney H S	926-0142
2710 STRONG David E S	926-2901
2711 FARREN Fred E S	926-1755
2718 GOODALL Darrell D S	926-2614
2719 COLE C R Jr S	926-9112
2726 McDANIEL Ginny	926-7321
2727 EDWARDS Rex D S	926-3101
2735 CALLISON John	926-3634
2907 COX Robert L S	926-1256
2914 HALLIWELL George F S	926-8394
2915 AUGUST Gus S	926-6146
2922 SHANAHAN Richard E S	926-1179
2923 LENGKEEK Larry A	926-4502
2930 CHAN Kin Foo	926-8536
WONG Gordon S	926-8536
WONG Ken	926-8536
2931 KENNEDY Earl	
KENNEDY Jerry	
KENNEDY Larry	
KENNEDY Sandra	
4281 CHAMBERLAIN Bert L S	926-1098
4376 HANSLOVAN Wesley R	926-2968

27TH AV SW (1727)

FROM LIBERTY	
1310 RICHARDS Roland Wayne	926-1983
1610 (res) BOOCK John A S	926-9266
1620 COYKENDALL Kenneth P S	
(#1) COYKENDALL Kenneth P S	926-3702
1635 ASHBY Mack R S	926-9239
ASHBY MACK SERVICE	
MASTER CLEANING	926-9239
ASHBY R Mack S	926-9239
ASHBY Teresa	926-9239
1650 DuMONT Wesley E	926-7650
1700 DuMONT George H S	926-1253

28TH AV SE (1732)

BORTER Larry	926-7407
308 MONFILS Oscar G S	926-5984
318 CLARK Dale S	
325 COX Steven	926-7032
326 WELLS John C S	926-8742
335 GUTIERREZ Louis S	926-4665
408 OLSON Stuart E	926-4197
OLSON Stuart E	926-4197
409 ROGERS John S	
416 WIBBENS Robin D	926-7574
417 DECKER Denver W	926-8067
DECKER John	926-8067
DECKER Vickie L	926-8067
425 STOAKES Kaye C S	926-2054
503 ALEXANDER Kenneth V	926-5271
510 Vacant	
511 Refused Information	
518 No Information	
519 KESSLER Cleone	
KESSLER Rodney D	
526 JORDAN Joyce	
R & J FENCE & POSTS	926-6528
527 BOWERS Bill R S	926-8394
528 Vacant	
604 NEUMAN Val	926-3167
612 MOWERY William H S	926-6335
613 HENSHAW D	926-9262
620 EVANS Daniel R	926-9355
621 COGSWELL Maxine J	926-6618
708 BISS Eugene M S	926-6743
709 CLEARY Mike	926-7130
716 LINDBLAD Toye S	926-4653
717 Refused Information	
724 DEARMORE Susan	
725 LIERMAN Larry E S	926-6470
732 ENGELSMAN J R S	926-6317
733 Vacant	
800 THOMPSON Donald C S	926-9969
801 BURCH Roland J	926-2970
TRUE Antonette	926-5624
808 SHARP Dennis R	926-6164
809 Refused Information	
816 HOEYE P S	926-4804

(Cont.)

28TH AV SE (Cont.)

817	HANSEN Connie ☉	926-5339
	HANSEN Kathleen	928-9802
	HANSEN Robert A ☉	928-9802
	HANSEN Robert A Jr	928-9802
824	KUHNS Glenn ☉	926-3480
825	COX Martin L	928-7214
	JAMES Marlin	928-7214
832	LAMB Wayne E ☉	926-9568
833	SMITH Sylvanus F ☉	926-5410
909	CHUDY Kevin ☉	926-5736
	HUFFMAN John K ☉	926-5736
916	SCHMIDT Leslie C	928-3453
917	PORTER Bill N ☉	926-5374
925	Vacant	
1003	BALEY Larry	928-7519
1010	BRIDGE Douglas ☉	926-4260
	BRIDGE Lyle D	926-4260
1011	CONRAD Robin ☉	928-2103
1019	Vacant	
1107	JOHNSTON Steven E ☉	928-9485
1114	BAILEY John R ☉	
1115	FOERTCH Ronald J	928-4383
1122	ADAMS Wilfred L	926-0038
1123	GILES Lloyd W ☉	926-4103
1200	GLICK Marvin E ☉	926-7263
1201	WILLARD M D	
1208	GUSE Robert B ☉	926-6114
1209	HOCKEMA Keith L	926-6851
1216	TUCKER Bill	928-9222
	TUCKER Doug ☉	928-9222
	TUCKER Russell R ☉	928-9222
1217	LEFLER G R	926-8208
1304	WILSON Patrick D	928-4352
1305	NEWKIRK James J	926-2893
1312	GIDDINGS Averitt ☉	928-0581
1313	FAULKNER Douglas R ☉	926-5366
1320	BLADOW August H	928-4585
1321	STEVENS Duane M	926-7861
1416	VAIL David A	
1417	AYLWARD Pat	926-1301
1424	No Information	
1424	No Information	
1425	No Information	
1433	SMITH Leo C	926-2395
1520	STEAGALL Ronald L ☉	928-9374
1615	CHURCH OF JESUS CHRIST OF LATTER DAY SAINTS	926-5931
2703	DROLETTE Carol	926-8587
	DROLETTE Charles H ☉	926-8587
2709	No Information	
2717	FISHER Darrell	926-4718
2725	SCHUH Carol S	928-7053
	SCHUH Gladys ☉	928-7053
	SCHUH Sam	928-7053
2913	BROWN Almon E	926-2135
	BROWN William D	926-2135
2921	KALINA Donald L ☉	926-5268
	THOMAS Monte E	928-8709
2929	KROESSIN Ross G ☉	926-5416

28TH AV SW (1737)

1112	RAYMOND Neal A	928-8233
	RAYMOND Robert William ☉	928-8233
1115	ALBANY DAY CARE CENTER	926-8478
	FIRST UNITED METHODIST CHURCH	928-3505
1120	GIULIANI Robert A ☉	926-2456
1126	POLLOCK Earl A ☉	928-8496
1136	FRUM John E ☉	926-4175
1146	COATS Orville A Rev	928-8606
	MORRIS Herbert Rev	928-8606
1156	KELLER H I ☉	926-3226

29TH AV SE (1742)

500	JACOBS Eugene	928-5133
508	WILSON George T ☉	926-4017
509	DECKER Hickerson DECKER Patsy	
516	MOORE Gary L ☉	926-5009
517	BORRAL Ellen A ☉	926-2336
	MARSHALL Keith	926-2336
525	KAYE Larry	926-5777
602	MACSISAK Phillip P	926-6801
603	MOREY John C	928-4483
610	OUSLEY Dean ☉	926-4032
	OUSLEY Willard S ☉	926-4032
611	REINHART Charles S	926-1017
619	PRIVRATSKY Victor	926-8097
707	JORDAN Wilfred A 'Bill'	926-1951
715	CHEHAK Victor A ☉	928-9270
723	KONOPASKI Reggie L ☉	926-3403
731	DOHERTY Doris Mrs	926-2183
801	WIKEL Clarence R ☉	926-7068
809	SIMS Lee R ☉	926-4086
817	RICHARDSON Taggett ☉	926-0838
825	No Information	
833	Refused Information	
1112	EDWARDS Dean ☉	928-3866
1113	CHRISTENSEN Robert A ☉	926-5462
1120	BARKER James T ☉	926-5218
	BARKER Marie	926-5218

1208	No Information	
1209	KESSEL Ron ☉	926-9985
1216	CASS Charles Wayne ☉	926-4719
1217	FAIR Carl	926-5669
1224	JONES Michael D ☉	926-3461
1225	CREIGHTON Dennis	928-3638
1302	WALKER Charles R ☉	926-4309
1303	PRESTON Harold O ☉	926-3705
1310	HAYES David ☉	928-9054
	HAYES Thomas J ☉	928-9054
1311	KROPF Percy K ☉	928-9175
1318	CUDA Steve Jr ☉	926-1330
1319	Refused Information	
1406	CLAUSSEN Allen	926-0561
	RAWSTERN Dan	926-1389
1407	GRILL Richard H ☉	926-3255
1415	SNYDER S G	
1423	VINCENT Carl E ☉	926-4801
	VINCNET Tom	926-4801
1810	JONES Curtis E	926-5770
1815	No Information	
1820	PROUTY Arthur E ☉	926-7656
1825	ELMER Harry R ☉	928-9340
2109	CASE Warren L	928-2053
2125	BEATTIE Raymond L ☉	926-7293
3310	CORBIN D Lee	926-0806

29TH AV SW (1747)

(ofc) SOUTH CHARLES D DR	926-9471	
(ofc) THORNE RICHARD DR	926-9471	
740 CUMMINGS TRANSFER & FUEL CO	928-3385	
MAYFLOWER MOVING & STORAGE CO	928-3385	
877 PEERLESS PACIFIC CO	928-8874	
950 MID VALLEY ORTHOPEDIC CLINIC	928-5851	
(ofc) ANDERSON K CLAIR DR	928-5851	
(ofc) ELLISON MONTY R DR	928-5851	
(ofc) FITCHETT DAVID F DR	928-5851	
1104 NIX John T Jr ☉	928-7443	
	NIX Mike	928-7443
1113	BAKSAY Ivan ☉	928-3233
1114	(res) YOUNG Ronald G	926-8351
1123	LENGELE Jack L ☉	926-6892
1124	MADDY Jerry ☉	926-6150
1133	ELLINGSON Ronald E ☉	926-3175
1134	GREIG Kevin ☉	928-3298
	GREIG Paul ☉	928-3298
1143	McALLISTER Laurence	926-6295
1153	JENSON J H ☉	928-8582
	JENSON James H	

30TH AV SE (1752)

517	STUTZMAN Kevin ☉	928-9830
525	HUBERT David P ☉	926-2879
533	Vacant	
601	JONES Iven 'Bud' ☉	926-9534
609	HOMAR Frank ☉	928-4417
	UPTON Charles W	928-3554
610	DOVE James	928-1777
	ZAHN Larry	928-1777
612	No Information	
616	No Information	
618	No Information	
622	No Information	
624	ENGER Dallas	926-7058
	WILLIAMS Deanna	926-3636
628	No Information	
628	(res) THARP William C	928-9459
630	DUNCAN James T	928-2433
634	No Information	
636	CAMP Arthur	926-8585
	JAGER James E	926-8721
1103	SMITH B L	
	SMITH Betty	926-8048
1110	GUTHRIE W	926-4379
	McKINNIS Tia	926-4379
1111	NELSON Thomas L	928-7129
1118	FEENEY K M ☉	928-9176
	OMEGA TERMITE & PEST CONTROL SERVICE INC	926-4386
1206	KASSENS Darrell L ☉	926-0290
1207	PETERS L R ☉	928-1207
1214	RENFRO Barney	
1215	HARDLEBEN Edward B ☉	928-8543
1222	REGER Thomas L ☉	926-4660
1223	POOL Carol	926-5192
	POOL Dale ☉	926-5192
	POOL Garner	926-5192
1300	GLACE Alice ☉	926-2308
	GLACE William O ☉	926-2308
1301	FELTON Richard G	926-5282
1308	WESTLING John L ☉	926-1794
1309	BARNES Robert L ☉	926-3446
1316	MILLER Gerald L ☉	926-5067
1317	PETTTT Tom E	928-2186
1404	YODER Bill ☉	926-1003
1405	AERNI Dan C	926-3863

1412	KAUFMAN Mary W ☉	926-8483
1413	PEER David L ☉	926-3921
1420	MYERS E I	926-1418
2200	SAWYER Robert D ☉	926-3267
	SAWYER Roberts	926-3267
2216	GAWLEY Robert ☉	928-2709
	JAMES Douglas Paul	926-2838
2224	THOMSON Charles ☉	
2228	GRAF William C	926-7176
2232	No Information	
2238	REEDER Ralph ☉	926-8594

30TH AV SW (1757)

745	ALBANY FROZEN FOODS INC	928-1306
	CONTINENTAL PROCESSORS	926-5900
840	ALBANY INTERNATIONAL INDUSTRIES INC	928-3351
	WOOD YIELD TECHNOLOGY CORP	928-9609
850	SMOKE-CRAFT INC	926-8831
1112	STEINHAUSER D	926-7046
5906	CLARK Charles W	926-5614

30TH PLACE SW (1760)

1112	CEGAVSKE Donald B ☉	926-3508
	OGLESBEE Gail Lee ☉	928-4284
1122	BENESH Frank A ☉	926-6171
1132	HARRISON Glenn R ☉	926-4680

31ST AV SE (1762)

914	SNYDER A F	926-9363
915	FUGATE Arden D ☉	928-7206
	FUGATE Patrick	928-7206
916	BASS Dennis	926-0530
922	NIEMI Ed	926-1431
923	ESHBAUGH Marshall F	928-8570
924	LEMONS Joleen	928-2685
	MODERSCH Jerr	928-2685
	SCHLUMBOHM Gwen	926-7370
	SUTTON Dorothy	926-7370
1008	REA Brett ☉	928-2648
	REA Donald W ☉	928-2648
	REA Matt	928-2648
1016	LARSON Greg	926-1777
	LARSON Harold W ☉	926-1777
1017	BRENNEMAN Rod L Jr ☉	926-6138
1049	MARCUM Joseph S	926-3588
1100	SCHULTE William B	926-4368
1101	JORDAN Earl E	928-8620
	JORDAN Virginia	928-8620
1108	HOWARD Elaine M	
	HOWARD James P ☉	
1109	NEAL Harlan R ☉	926-4948
1116	BURK H E	
	PATTERSON A M	926-5373
1117	SIEMENS Richard E ☉	926-3137
1204	HAASE Karl ☉	928-1736
	HAASE Michael	928-1736
	HAASE Robert L ☉	928-1736
1205	EMERSON Melvin ☉	926-5767
1212	GOFF Lawrence D ☉	926-2857
	GOFF Sammy	926-2857
1213	HOFFMAN Everett L ☉	928-7312
1220	MAIER Bill ☉	928-9420
1221	LAUDETTE Charles S ☉	928-9602
1308	MESSNER John	926-1926
1309	HERNANDEZ Leo A ☉	926-5379
1316	KARSTENS Stanley M ☉	928-3432
	PERLENFEIN	
1317	HATTON Lawrence E	928-9156
1324	CASTELLO Jim	
1325	GEISTER Luverne J ☉	926-1358
1327	COSTELLO James E	928-9065
1403	HOWELL John Hill Mrs	926-5488
1404	ANTRIM R G ☉	926-2101
1410	WILLEM Raymond F ☉	926-5632
1411	WHITLOW Clifford M ☉	926-4943
1416	WILLIAMS Rod M	
1418	KLEIN Gilbert A ☉	926-1981
1419	GIFT Harry	926-0329
1502	ALDRICH Michael A ☉	
1512	CHRISTENSEN Dennis R ☉	926-7093
1614	Vacant	
1615	JENSEN Phillip M ☉	928-7786
1625	WILLIAMS Shawn A ☉	926-0547
1810	JACOBSON Charles A	926-5667
1820	KINSLEY J	
	STEVENS Larry E ☉	926-6566
1825	MAGARELL George J ☉	926-6825
	MAGARELL Marsha	926-6825
	MAGARELL Randall	926-6825
2015	VanLANDINGHAM Larry	926-9944
2103	LUTZ Ron ☉	926-6121
	SUTTER Joann ☉	926-6121
2111	RICKETTS Alvie D	926-2155
2119	GINTHER Charles G	926-3040
2127	No Information	
2135	SIMONS LaMont ☉	926-9962
2220	JORDAN Gary A ☉	926-5444
2230	LICHTY Evan L ☉	926-0326

924	No Information	
32ND AV SE (1767)		
	MORRIS Robert	
	S MARION INTERSECTS	
622	ELLESER Rochelle	926-3818
624	RAY Barbara	928-2459
	RAY Marc	
634	ROWLETT George H Jr	926-6993
636	BENSON M Clayton	928-2890
638	BRENNAN K F	926-0995
	CARPENTER Pam	926-1150
	HOPKINS J W	928-9404
	JOHNSTON Tom E	928-2688
	PORTER N L	926-0995
	QUINNETH Kathy	
	SCHMITT Joseph Michael	926-5286
	(#3) CHASE Viola	926-7929
	(#3) MOORE Joni	926-7929
	(#4) ROBERTS Lisa	926-1150
	(#5) BELL Bonnie	
	(#7) HALLEMAN Robert	
642	BASSETT J L	928-4254
	CANAGA Bob	928-4260
	LONGLEY Larry	928-3102
	POTTER Stella	928-7860
	RIDENOUR Ronald	926-5764
	(#1) LANGLEY Lloyde	
	(#3) BRYANT Steve	
	(#3) GRAVES Ron	928-4096
	(#6) MORRISON Jeri	926-4367
	(#7) COX Thomas	926-0525
	(#8) CASIS Sally	926-6813
726	CLACK Novella	928-5366
	KREFT Courtney J	928-4015
728	STURGIS Verna	926-7624
730	FOREE Pat	926-4135
	MUNSEY Helen	
	WISE Beverly Gail	
	(#2) SCHENCK Clifford	
	(#2-W) SCHENCK Martin	
	(#3) McAURTHUR William	926-3665
	(#4) LINDBO Sandy	
	(#4) LONGLEY Sharon	
	(#4) WARD Lori	
	(#6) BITTERMAN Frank J II	
	(#8) FICHTNER Gene	928-2059
	(#8) FLOOD Mike	928-2059
734	BOLD Bertie	928-2082
736	PELTIER Gene	926-1368
742	BLEVINS Hollis D	926-8922
	GARRETT Kathy	926-6187
	GILLET Colleen M	928-2845
	HALLEMAN Bob	928-7360
	HICKEY Dennis	928-2959
	THOMPSON Donald	926-4722
	(#1) HARRIS William	928-5770
	(#3) ELAM Steve	
	(#3) FISHER Glen	
	(#3) NELSON Gig	
	(#5) JENNESS D	
	(#6) MILLER Linda	926-6187
	(#8) SHAFFER Edward B	926-0522
802	WEIST John	92

33RD AV SE (1777)

Table listing addresses and names for 33rd Av SE (1777), including HAMER Jim, METZ J W, MACKEY Ward B, etc.

Table listing addresses and names for 33rd Av SE (1777), including SMITH Karen, MAJOR Hilda, ANDERSON Edward B, etc.

Table listing addresses and names for 33rd Av SE (1777), including LEONARD Lance, LEONARD Laurie L, LEONARD Thomas G, etc.

Table listing addresses and names for 33rd Av SE (1777), including PYLE Henry C Jr, TAYLOR Donald E, KRUGER William Robert, etc.

34TH AV SE (1782)

Table listing addresses and names for 34th Av SE (1782), including MARTIN Alan R, 109 Vacant, 129 No Information, etc.

Table listing addresses and names for 34th Av SE (1782), including SMITH Karen, MAJOR Hilda, ANDERSON Edward B, etc.

34TH AV SW (1787)

Table listing addresses and names for 34th Av SW (1787), including JOSLYN MANUFACTURING AND SUPPLY, 116 No Information, etc.

35TH AV SE (1792)

Table listing addresses and names for 35th Av SE (1792), including 405 MARTIN Emil, 407 RAMOS Rose Mary, 408 LARSEN James A, etc.

36TH AV SW (1787)

Table listing addresses and names for 36th Av SW (1787), including LEWIS Dale, BURRUS John, BURRUS Michael, etc.

36TH CT SE (1798)

Table listing addresses and names for 36th Ct SE (1798), including DeLANO Richard J, WARNER Ronald N, WARNER Ronald N, etc.

36TH PLACE SE (1799)

Table listing addresses and names for 36th Place SE (1799), including WEYGANDT Kenneth W, LANIG Jerry W.

37TH AV SW (1802)

Table listing addresses and names for 37th Av SW (1802), including ALSO KNOWN AS PHARRIS, INGRAM W Buri, SYMONDS D L, etc.

38TH AV SE (1794)

Table listing addresses and names for 38th Av SE (1794), including 401 No Information, 504 HERMAN Dennis, 515 OHLHAUSEP Lyle, etc.

ALBANY STREET AND AVENUE GUIDE

37TH AV SW (Cont.)

1202	MARTHA ANNE'S BEAUTY SHOP	926-2812
	WARNKE Robert W ☉	928-3463
1203	PATRICK Michael W	926-1860
1211	POTHAKOS Eileen A	926-6495
1215	OLSON Arthur G ☉	926-5438
	OLSON Jon A	926-5438
4149	BECKER Hoyle L ☉	926-2465

38TH AV SE (1804)

183	JAMES Michael	
401	No Information	
501	MAGARRELL Roger	926-2869
504	Vacant	
507	HASHBERGER Rudy L ☉	926-7634
508	SHEFFER Joel R	926-9821
512	McEACHERN Ronald W ☉	
513	SNYDER Loren V ☉	928-4773
516	CLINE Ben L ☉	926-1687
517	KUHN John T	928-4731
520	SKILLEN Gladys	926-8304
523	COLE Kenneth C ☉	926-9691
526	Vacant	
529	JANSEN Wendel D Rev ☉	928-4327
534	DOWLING Rick	928-4080
538	MAJORS Richard D ☉	728-9209
	POOLE Sandy	926-2849
539	OWENS Tillman D	928-7683
542	STEWART James R ☉	926-5915
545	BOYD James J ☉	928-4313
548	SULLIVAN Richard L ☉	928-2821
551	BJERKE Robert M ☉	928-2994
552	Vacant	
601	DODSON Ronald W ☉	928-4065
604	CHRISTIANSEN H Wayne ☉	926-9518
607	THAYER Terry M ☉	926-5950
612	No Information	
618	RICH Donald C ☉	926-9986
619	SCHUELLER Robert A ☉	926-7531
624	Vacant	
625	GROENJES John E ☉	926-8929
630	OSBORNE Bert G ☉	926-7110
633	FLOWERS P R	926-3807
636	HALSEY Danny C ☉	926-2863
637	VanHOOK Gerald C	926-0958
642	ANDERSON Alvin H ☉	926-0197
	JOHNSON J A	
643	LAMB Edgar W	
654	BRADLEY Arvin	926-1483
	BRADLEY Mary E ☉	926-1483
700	BENSON Marvin B	928-9862
704	HAMILTON Howard	926-7969
707	Vacant	
712	MORRIS William M	928-2291
718	DASENKO Joel C ☉	926-1302
719	PATTON Willard W ☉	
722	STANTON Karen	926-1361
	STANTON Lowell L ☉	926-1361
800	AMBROZ Gene A	928-3258
801	Vacant	
806	WEST Walt ☉	926-7518
811	BROWN Gary L	928-9228
	BROWN Richard E ☉	928-9228
814	DEAN David M ☉	926-8270
819	HART Lyman 'Bud' ☉	926-6584
826	SAHLEEN Jay	926-7870
	SAHLEEN Myron C ☉	926-7870
838	BITTERMAN H K	928-2658
	BITTERMAN Harold K ☉	926-1139
	WILSON Jack Lee	926-1442
	WILSON Lucille E	926-1442
	WILSON Norman Lee ☉	926-1442
900	LOGAN Diane	926-6967
	LOGAN Raymond E	926-6967
910	CADOTTE Delmer R ☉	926-4597
	CADOTTE Robert	926-4597
920	SCALES William L	926-6744
1006	MOELLER Leland J ☉	926-8544
	MOELLER Pam	926-8544
1014	SCATENA Daniel R	926-8467
1018	Refused Information	
1022	BLAYLOCK Brad J ☉	926-0866
1100	MAURER Mason L ☉	926-2764
1104	SLOTTE Ronald W ☉	926-5463
1107	STEWART E D 'Eddie' ☉	926-6401
1108	COOPER Samuel C ☉	928-8198
1115	AHART Jo ☉	928-4378
1123	ALEXANDER Robyn	926-0460
	HOLLAND Dianne	926-0460
1201	CARR Sara	926-0241
1206	NATHMAN Donald E ☉	926-0506
1209	GRINDY Vern A ☉	928-7470
1214	No Information	
1217	STEVENSON Don W ☉	926-3095
1302	MULLINAX Van ☉	926-3857
	OLSON LaVerne M	926-3600
1305	MARK Joseph D	926-8428
1310	McWHIRTER Dennis	926-5496
	McWHIRTER John C	926-5496
1313	McKNIGHT Clinton ☉	928-2938
1408	KELLEY Harry D ☉	926-6112
1409	GUITERREZ Marion C ☉	926-0920
1416	ANDREWS Dawn	928-9314
	ANDREWS Duane A ☉	928-9314
1417	FRIEDMAN George D	926-0659

1511	BLAIR James E	928-2220
	MICHAEL Neal D ☉	926-0065
1520	DEEVER Charles ☉	926-7040
1525	ANDERSON Dale C ☉	926-2685
	ANDERSON Michael ☉	926-2685
1530	PHILLIPS Kay	926-0620
	PHILLIPS Lewis ☉	926-0620
1610	FERGUSON Dennis R	928-3235
1830	RUSH K M	926-1610
1833	BORNHEIMER Robert J ☉	926-0328
1837	PIEPER Robert J ☉	926-3584
1903	HENNINGS Jerry E ☉	
	KOSANKE John	
1904	NOSS Wilbur ☉	928-4144
1907	LAYSHOT Eulan V ☉	926-9790
4182	ANDERSON Tommy Lynn	926-1810

39TH AV SW (1807)

305	Refused Information	
839	Vacant	
1012	Vacant	
1040	PHARIS Dick E ☉	928-3224
1136	GRADER E Glen ☉	928-3200
	GRADER Leslie	928-3200
	GRADER Nancy	928-3200
	GRADER Richard	928-3200
1413	Vacant	
2472	MILLER Alvin H ☉	926-2923

THE FOLLOWING PAGES HAVE BEEN
ADDED FOR MEMORANDA SHEETS

VAN DAHL PUBLICATIONS, INC.

- COMMERCIAL
JOB - PRINTING
- AUCTION CATALOGS
- CIRCULARS
- PROGRAMS

WESTERN STAMP COLLECTOR.

PHONE

928-3569

520 E. 1ST AVE., P.O. Box 10

ALBANY, OREGON

ANDERSON HEATING AND AIR CONDITIONING CO.

"FREE ESTIMATES"

926-3344

OR 926-6688

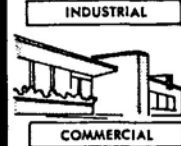

● HEAT PUMPS

- CONTINUOUS GUTTER -
PAINTED OR GALVANIZED
- SALES - SERVICE -
INSTALLATION
- GAS - OIL - ELECTRIC
FURNACES

AUTHORIZED DEALER FOR

WESTINGHOUSE

OWNER: "TED" ANDERSON



1133 COMMERCIAL WAY

ALBANY

GOOD BUSINESS

If I POSSESSED A SHOP OR STORE
I'D DRIVE THE GROUCHES OFF MY FLOOR

I'D NEVER LET SOME GLOOMY GUY
OFFEND THE FOLKS WHO COME TO BUY
I'D NEVER KEEP A BOY OR CLERK
WITH MENTAL TOOTHACHE AT HIS WORK,
NOR LET A MAN WHO DRAWS MY PAY
DRIVE CUSTOMERS OF MINE AWAY

I'D TREAT THE MAN WHO TAKES MY TIME
AND SPENDS A NICKEL OR A DIME
WITH COURTESY, AND MAKE HIM FEEL
THAT I WAS PLEASED TO CLOSE THE DEAL,
BECAUSE TOMORROW, WHO CAN TELL,
HE MAY WANT STUFF I HAVE TO SELL,
AND IN THAT CASE THEN GLAD HE'LL BE
TO SPEND HIS DOLLARS ALL WITH ME

THE REASON PEOPLE PASS ONE DOOR
TO PATRONIZE ANOTHER STORE, IS
NOT BECAUSE THE BUSIER PLACE
HAS BETTER SILKS OR GLOVES OR LACE
OR CHEAPER PRICES, BUT IT LIES
IN PLEASANT WORDS AND SMILING EYES,
THE ONLY DIFFERENCE, I BELIEVE IS
IN THE TREATMENT FOLKS RECEIVE

IT IS GOOD BUSINESS TO BE FAIR
TO KEEP A BRIGHT AND CHEERFUL AIR
ABOUT THE PLACE, AND NOT TO SHOW
YOUR CUSTOMERS HOW MUCH YOU KNOW

WHATEVER ANY PATRON DID
I'D TRY TO KEEP MY TEMPER HID, AND
NEVER LET HIM SPREAD ALONG
THE WORD THAT I HAD DONE HIM WRONG.

By EDGAR A. GUEST

SMITH GLASS SERVICE, INC.



INDUSTRIES

Auto
Plate
Window
Mirrors



Shower Doors
Commercial Glazing

Wallpaper & Window Shades
Olympic Stain-Fuller Paint
Paint Sundries
Imperial Paint Headquarters

926-4446

AMPLE FREE PARKING
AT FOOT OF NEW
LYON ST. BRIDGE

133 N. LYON ST.

ALBANY

VAN DAHL PUBLICATIONS, INC.

● COMMERCIAL
JOB - PRINTING

● AUCTION CATALOGS

● CIRCULARS

● PROGRAMS

WESTERN STAMP COLLECTOR

PHONE

928-3569

520 E. 1ST AVE., P.O. Box 10

ALBANY, OREGON

ANDERSON HEATING AND AIR CONDITIONING CO.

"FREE ESTIMATES"

926-3344

OR 926-6688



● HEAT PUMPS

- CONTINUOUS GUTTER - PAINTED OR GALVANIZED
- SALES - SERVICE - INSTALLATION
- GAS - OIL - ELECTRIC FURNACES

AUTHORIZED DEALER FOR

WESTINGHOUSE



OWNER: "TED" ANDERSON

1133 COMMERCIAL WAY

ALBANY

GOOD BUSINESS

I'D POSSESSED A SHOP OR STORE
I'D DRIVE THE GROUCHES OFF MY FLOOR

I'D NEVER LET SOME GLOOMY GUY
OFFEND THE FOLKS WHO COME TO BUY
I'D NEVER KEEP A BUY OR CLERK
WITH MENTAL TOOTHACHE AT HIS WORK,
NOR LET A MAN WHO DRAWS MY PAY
DRIVE CUSTOMERS OF MINE AWAY

I'D TREAT THE MAN WHO TAKES MY TIME
AND SPENDS A NICKEL OR A DIME
WITH COURTESY - AND MAKE HIM FEEL
THAT I WAS PLEASED TO CLOSE THE DEAL
BECAUSE TOMORROW WHO CAN TELL,
HE MAY WANT STUFF I HAVE TO SELL,
AND IN THAT CASE THEN GLAD HE'LL BE
TO SPEND HIS DOLLARS ALL WITH ME.

THE REASON PEOPLE PASS ONE DOOR
TO PATRONIZE ANOTHER STORE, IS
NOT BECAUSE THE BUSIER PLACE
HAS BETTER SILKS OR GLOVES OR LACE
OR CHEAPER PRICES, BUT IT LIES
IN PLEASANT WORDS AND SMILING EYES,
THE ONLY DIFFERENCE, I BELIEVE IS
IN THE TREATMENT FOLKS RECEIVE.

IT IS GOOD BUSINESS TO BE FAIR
TO KEEP A BRIGHT AND CHEERFUL AIR
ABOUT THE PLACE, AND NOT TO SHOW
YOUR CUSTOMERS HOW MUCH YOU KNOW

WHATEVER ANY PATRON DID
I'D TRY TO KEEP MY TEMPER HID, AND
NEVER LET HIM SPREAD ALONG
THE WORD THAT I HAD DONE HIM WRONG.

By EDGAR A. GUEST

SMITH GLASS SERVICE, INC.



Auto
Plate
Window
Mirrors
Shower Doors
Commercial Glazing

Wallpaper & Window Shades

Olympic Stain-Fuller Paint

Paint Sundries

Imperial Paint Headquarters

926-4446

AMPLE FREE PARKING
AT FOOT OF NEW
LYON ST. BRIDGE

133 N. LYON ST.

ALBANY

VAN DAHL PUBLICATIONS, INC.

- COMMERCIAL
JOB – PRINTING
- AUCTION CATALOGS
- CIRCULARS
- PROGRAMS

WESTERN STAMP COLLECTOR

PHONE
928-3569

520 E. 1ST AVE., P.O. Box 10

ALBANY, OREGON

ANDERSON HEATING AND AIR CONDITIONING CO.

"FREE ESTIMATES"

926-3344

OR 926-6688



INDUSTRIAL



COMMERCIAL



RESIDENTIAL

● HEAT PUMPS

- CONTINUOUS GUTTER –
PAINTED OR GALVANIZED
- SALES – SERVICE –
INSTALLATION
- GAS – OIL – ELECTRIC
FURNACES

AUTHORIZED DEALER FOR

WESTINGHOUSE



OWNER: "TED" ANDERSON

1133 COMMERCIAL WAY

ALBANY

GOOD BUSINESS

If I POSSESSED A SHOP OR STORE
I'D DRIVE THE GROUCHES OFF MY FLOOR

I'D NEVER LET SOME GLOOMY GUY
OFFEND THE FOLKS WHO COME TO BUY
I'D NEVER KEEP A BOY OR CLERK
WITH MENTAL TOOTHACHE AT HIS WORK,
NOR LET A MAN WHO DRAWS MY PAY
DRIVE CUSTOMERS OF MINE AWAY.

I'D TREAT THE MAN WHO TAKES MY TIME
AND SPENDS A NICKEL OR A DIME
WITH COURTESY, AND MAKE HIM FEEL
THAT I WAS PLEASED TO CLOSE THE DEAL,
BECAUSE TOMORROW, WHO CAN TELL,
HE MAY WANT STUFF I HAVE TO SELL,
AND IN THAT CASE THEN GLAD HE'LL BE
TO SPEND HIS DOLLARS ALL WITH ME.

THE REASON PEOPLE PASS ONE DOOR
TO PATRONIZE ANOTHER STORE, IS
NOT BECAUSE THE BUSIER PLACE
HAS BETTER SILKS OR GLOVES OR LACE
OR CHEAPER PRICES, BUT IT LIES
IN PLEASANT WORDS AND SMILING EYES;
THE ONLY DIFFERENCE, I BELIEVE IS
IN THE TREATMENT FOLKS RECEIVE.

IT IS GOOD BUSINESS TO BE FAIR
TO KEEP A BRIGHT AND CHEERFUL AIR
ABOUT THE PLACE, AND NOT TO SHOW
YOUR CUSTOMERS HOW MUCH YOU KNOW.

WHATEVER ANY PATRON DID
I'D TRY TO KEEP MY TEMPER HID, AND
NEVER LET HIM SPREAD ALONG
THE WORD THAT I HAD DONE HIM WRONG.

By EDGAR A. GUEST

SMITH GLASS SERVICE, INC.



INDUSTRIES

Auto
Plate
Window
Mirrors



Shower Doors
Commercial Glazing

Wallpaper & Window Shades

Olympic Stain-Fuller Paint

Paint Sundries

Imperial Paint Headquarters

926-4446

AMPLE FREE PARKING
AT FOOT OF NEW
LYON ST. BRIDGE

133 N. LYON ST.

ALBANY

VAN DAHL PUBLICATIONS, INC.

- COMMERCIAL
JOB – PRINTING
- AUCTION CATALOGS
- CIRCULARS
- PROGRAMS

WESTERN STAMP COLLECTOR

PHONE
928-3569

520 E. 1ST AVE., P.O. Box 10

ALBANY, OREGON

ANDERSON HEATING AND AIR CONDITIONING CO.

"FREE ESTIMATES"

926-3344

OR 926-6688



INDUSTRIAL



COMMERCIAL



RESIDENTIAL

● HEAT PUMPS

- CONTINUOUS GUTTER –
PAINTED OR GALVANIZED
- SALES – SERVICE –
INSTALLATION
- GAS – OIL – ELECTRIC
FURNACES

AUTHORIZED DEALER FOR

WESTINGHOUSE



OWNER: "TED" ANDERSON

1133 COMMERCIAL WAY

ALBANY

GOOD BUSINESS

If I POSSESSED A SHOP OR STORE
I'D DRIVE THE GROUCHES OFF MY FLOOR

I'D NEVER LET SOME GLOOMY GUY
OFFEND THE FOLKS WHO COME TO BUY
I'D NEVER KEEP A BOY OR CLERK
WITH MENTAL TOOTHACHE AT HIS WORK,
NOR LET A MAN WHO DRAWS MY PAY
DRIVE CUSTOMERS OF MINE AWAY.

I'D TREAT THE MAN WHO TAKES MY TIME
AND SPENDS A NICKEL OR A DIME
WITH COURTESY, AND MAKE HIM FEEL
THAT I WAS PLEASED TO CLOSE THE DEAL,
BECAUSE TOMORROW, WHO CAN TELL,
HE MAY WANT STUFF I HAVE TO SELL,
AND IN THAT CASE THEN GLAD HE'LL BE
TO SPEND HIS DOLLARS ALL WITH ME.

THE REASON PEOPLE PASS ONE DOOR
TO PATRONIZE ANOTHER STORE, IS
NOT BECAUSE THE BUSIER PLACE
HAS BETTER SILKS OR GLOVES OR LACE
OR CHEAPER PRICES, BUT IT LIES
IN PLEASANT WORDS AND SMILING EYES;
THE ONLY DIFFERENCE, I BELIEVE IS
IN THE TREATMENT FOLKS RECEIVE.

IT IS GOOD BUSINESS TO BE FAIR
TO KEEP A BRIGHT AND CHEERFUL AIR
ABOUT THE PLACE, AND NOT TO SHOW
YOUR CUSTOMERS HOW MUCH YOU KNOW.

WHATEVER ANY PATRON DID
I'D TRY TO KEEP MY TEMPER HID, AND
NEVER LET HIM SPREAD ALONG
THE WORD THAT I HAD DONE HIM WRONG.

By EDGAR A. GUEST

SMITH GLASS SERVICE, INC.



INDUSTRIES

Auto
Plate
Window
Mirrors



Shower Doors
Commercial Glazing

Wallpaper & Window Shades

Olympic Stain-Fuller Paint

Paint Sundries

Imperial Paint Headquarters

926-4446

AMPLE FREE PARKING
AT FOOT OF NEW
LYON ST. BRIDGE

133 N. LYON ST.

ALBANY

**JOHNSON'S
CLASSIFIED
BUSINESS DIRECTORY**

**A comprehensive listing of
area businesses arranged by
classification in an informative
and easy to use format.**

**Invaluable in assisting in the
identification of the business
that will most likely offer a
chosen product or service.**

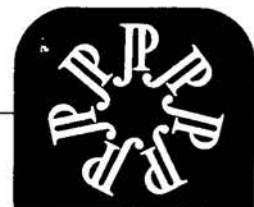

ACCOUNTANTS-CERTIFIED PUBLIC

- BAKER MALCOLM E 440 E 1st Av (ofc) ... 928-3354
- BRUDVIG & BAKER 440 E 1st Av 928-3354
- BRUDVIG DONALD W 440 E 1st Av 928-3354
- (ofc) 928-3354
- DEMPSEY THOMAS 425 W 2nd Av (ofc) .. 926-5543
- ERTN SON VERLAND V JR
- 425 W 2nd Av (ofc) 926-5543
- HAYES DELBERT J CPA
- 2120 SW Pacific Blvd (ofc) 926-8815
- HAYES NYMAN & CO
- 2120 SW Pacific Blvd 926-8815
- KLOHK HERBERT A 425 W 2nd Av 926-5543
- (ofc) 926-5543
- LANG STUART S 223 SW Broadalbin
- (ofc) 926-6008
- MARSHALL LOY W JR PC
- 521 S Lyon PO Bx 828 (ofc) 926-6016
- MARSHALL, SPIVEY AND CO PC
- 521 S Lyon 926-6016
- NYMAN ALAN 2120 SW Pacific Blvd
- (ofc) 926-8815
- OLSON DONALD J 223 SW Broadalbin
- (ofc) 926-6008
- PHILLIPS DONALD L 425 W 2nd Av 926-5543
- (ofc) 926-5543
- PRICE WESLEY B JR 425 W 2nd Av
- (ofc) 926-5543
- SPIVEY WINSTON MARSHALL SPIVEY
- & CO PC CPA 517 S Lyon 926-6016
- WARNER NEIL O 425 W 2nd Av (ofc) 926-5543
- WARNER, PHILLIPS & CO P.C.
- 425 W 2nd Av 926-5543
- WITTE LESTER AND COMPANY
- 223 SW Broadalbin 926-6008

ACCOUNTANTS-PUBLIC

- BRADLEY ROBERT O 1120 S Hill St
- (ofc) 928-1228
- COX MARVIN I 432 SE 2nd Av (ofc) 926-2609
- SANDERS VERNON D PUBLIC
- ACCOUNTANT 528 SE Ellsworth (ofc) 928-9395

ADVERTISING

- ALBANY PRINTING CO
- 211 N JEFFERSON 928-1722
- JOHNSON PUBLISHING COMPANY, INC.

Advertising Specialists for Local City, County and Local Market Directories. Community Advertising Performance you can rely on.



RICHARD PIERCE - Eugene District Mgr.
3048 Whitbeck-Eugene, Oregon 97405... 343-1232
P.O. Box 455-Loveland, Colo. 80537-303/667-0652

- KEUTER PRINTING CO
- 1950 S BROADWAY 928-3484
- NORTHWEST PRODUCTIONS INC
- 1205 SE 23rd Av 926-8306
- RYAN ADVERTISING AND PUBLIC
- RELATIONS 2840 SE Marion 926-4419

AIR CONDITIONING

- ANDERSON HEATING & AIR
- CONDITIONING CO
- 1133 COMMERCIAL WAY 928-3344 or 926-6688
- COOL'S REFRIGERATION
- 736 SW Queen Av 926-4042
- LAIRD'S HEATING AND AIR
- CONDITIONING 2377 NW Hwy 20 928-3545

AIRCRAFT CHARTER AND RENTAL SERVICE

- ALBANY AIRCHARTER
- 3520 Knox Butte Rd 928-5457
- ALBANY FLIGHT CENTER
- 3510 Knox Butte Rd 926-5533
- FLYWAYS INC 3520 KNOX BUTTE RD 926-2261
- JET AIR FREIGHT SERVICE
- 1821 NW Laura Vista Dr 926-9900
- LEE'S FLYING SERVICE
- 375 SE Scrael Hill Rd 926-7628
- MOUNTAIN AIR HELICOPTERS INC
- 3510 Knox Butte Rd 926-0524

AIRCRAFT DEALERS

- FLYWAYS INC PATIO
- 3520 Knox Butte Rd 928-5457

AIRCRAFT SCHOOLS

- ALBANY AIRSCHOOL
- 3520 Knox Butte Rd 928-5457
- FLYWAYS INC 3520 KNOX BUTTE RD 926-2261

AIRLINE TICKETS

- WORLD WIDE TRAVEL BUREAU
- 122 S FERRY 928-8826

Business Men

APPRECIATE IT!

When You Tell Them

I Saw It In The

CLASSIFIED SECTION

8760

AD HOURS PER YEAR

8760 hours - 365 days - day and night, the directory works for you. All advertisers are listed under their respective business headings - in alphabetical order for easy reference. It will pay you to -

... use Directory Advertising

OWNER:
TED ANDERSON

ANDERSON Heating & Air Conditioning Co.

PHONE
926-3344
or
926-6688
- Free Estimates -

Commercial ● Residential ● Industrial

- CONTINUOUS GUTTER PAINTED OR GALVANIZED
- INSTALLATION
- GAS - OIL - ELECTRIC FURNACES

HEAT PUMPS

1133 COMMERCIAL WAY

CESSNA AIRCRAFT

"More People Are Buying & Using Cessna Than Any Other Aircraft"

SALES, SERVICE INSTRUCTION
CHARTER, RENTAL

FOR INFORMATION CALL

FLYWAYS, INC.

926-2261

3520 KNOX BUTTE RD
ALBANY & LEBANON

HOPE'S



GLOBE TRAVEL SERVICE



"70 YEARS CUMULATIVE TRAVEL EXPERIENCE"

* AIR * RAIL * CRUISES * TOURS

REPRESENTING ALL THE MAJOR CARRIERS & ESCORTED TOUR COMPANIES -

NOTE: NO ADDITIONAL CHARGE FOR OUR SERVICES

- SCHEDULE PLANNING
- RESERVATIONS & TICKETS
- PASSPORT & VISA ASSISTANCE
- HOTELS & SIGHTSEEING
- OVERSEAS AUTO PURCHASE & DOMESTIC RENTALS
- INDEPENDENT & ESCORTED TOURS & CRUISES

WEEKDAYS
8:30 A.M. - 5:30 P.M.
SATURDAYS
9:00 A.M. - 1:00 P.M.

OUR SERVICES ARE FREE

ALBANY _____ 926-8851

815 S. MAIN

WE ACCEPT ALL NATIONAL CREDIT CARDS

FREE PARKING IN OUR LOTS - NEXT TO KENTUCKY FRIED CHICKEN

Division Of

Valley Fire Control



• BUSINESS RESIDENTIAL

GENERAL MANAGER
MICHEAL J. MARTIN

• BURGLAR ALARMS
• FIRE ALARMS

• 2855 SANTIAM HWY.
ALBANY, OREGON
928 4544

OLDIE ANTIQUES

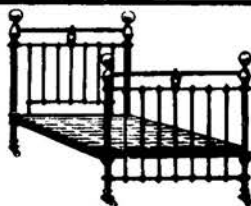

- HAND STRIPPING • REPAIRING
- EARLY AMERICAN FURNITURE
- REFINISHING

MON. - SUN. - 10-6

928-3439

300 E. QUEEN AVE.

AIRLINE TRAVEL

AWAY TRAVEL SERVICE

The Professional Service With The Personal Touch...



All Major Airlines, Rail & Steamship
Reservations & Convention Arrangements
1001 E. Pacific Blvd

926-8828

HOPE'S GLOBE TRAVEL SERVICE

815 S MAIN 926-8851

AIRPLANE SALES

ALBANY AIRWAYS INC
3510 Knox Butte Rd 926-5533

AIRPORTS

ALBANY AIRPORT 3510 Knox Butte Rd .. 926-5533

ALARM SYSTEMS

SECURITY ALARM CORP
2855 SANTIAM HWY 928-4544

ALIGNMENTS

SNYDER F L & SON INC 404 SE 2nd Av., 928-7494

AMUSEMENT DEVICES

LINN COUNTY AMUSEMENT CO
436 W 1ST AV 926-1549

ANIMAL HOSPITALS

ALBANY ANIMAL HOSPITAL P.C.
829 S MADISON 928-8817
REID'S VETERINARY HOSPITAL
933 SW Queen Av 928-8341

ANSWERING SERVICE

A C L ANSWERING SERVICE Albany 926-9412
ALBANY TELEPHONE ANSWERING
SERVICE 434 E 2ND AV 926-4476

ANTENNAS

AL'S ANTENNA CO 2420 SE Salem 926-5494

ANTIQUES

BAUGHMAN ANTIQUES Crabtree 928-3873
GRANNY'S ANTIQUES & MAPLE
SHOP 840 SW 5th Av 928-9479
GRANNY'S ANTIQUES & MAPLE SHOP
840 W 5TH AV 928-9479
JOSS DALE ANTIQUES 732 SW Walnut 926-8331
MITSCH'S ANTIQUES
4620 SE Christopher Ln 926-3724
NORM'S ANTIQUES & CLOCK REPAIR
734 S LYON ST 926-2037
OLDIE ANTIQUES 300 E QUEEN AV 928-3439
ROHRBOUGH FURNITURE
422 W 1ST AV 928-8197
SCHNEPP'S TREASURES & ANTIQUES
2971 SE Salem Av 928-8771
SCHNEPP'S TREASURES & ANTIQUES
2971 SALEM AV 928-8771
TIME'S TANGENT ANTIQUES
204 Pacific Hwy 99S 926-0901



APARTMENTS

- AMERICAN VILLAGE OF ALBANY
505 SE 27th Av 926-6905
- CAMLU APARTMENTS 3520 S OAK 928-8952
- CAPE LEE APARTMENTS
3222 N Shore Dr 928-8319
- HILLHOUSE APTS 1900 SE Hill 926-1608
- JACKSON VILLE APTS 2220 SE Jackson 926-8219
- MANCHESTER MANOR
730 SE Queen Av 926-0278
- METRO CAPRI APARTMENTS
908 SW Ferry 926-6376
- METRO PLAZA APARTMENTS
430 SW 6th Av 926-6376
- MODERN ACRES APARTMENTS
3410 SW Pacific Blvd 926-0094
- OAK PLAZA APARTMENTS 210 SE Oak 928-4005
- OAK STREET TERRACE 1111 SE Oak 926-7856
- OAK WOOD MANOR 3510 SE Oak (#3) 926-0284
- PARK VILLAGE 525 SE 24th Av 926-0284
- SALEM AVENUE APARTMENTS AND
MOBILE HOMES 1415 SE Salem Av 926-1989
- SANTIAM TERRACE APARTMENTS
855 SE Chicago 928-8431
- SHERIDAN PLAZA 205 SE 6th Av 926-5298
- T J'S APARTMENTS 926 SE 5th Av 926-3580
- WAVERLY PLAZA APARTMENTS
725 SE Davidson 928-2004
- WAVERLY TERRACE APARTMENTS
444 SE Ermine 928-2004
- WEST SIDE VILLA APARTMENTS
945 SW 22nd Av 928-2454

APPLIANCES

- MIDWAY TV & APPLIANCES INC
1700 E PACIFIC BLVD 926-8619

APPLIANCES - GAS

- NORTHWEST NATURAL GAS CO
229 S BROADALBIN 926-4253

APPLIANCES-SALES AND SERVICE

- A TO Z APPLIANCE REPAIR
215 SE 2nd Av 926-6101
- APPLIANCE CENTER 415 W 1st Av 928-8242
- EVERS APPLIANCE REPAIR
233 SW 3rd Av 926-2641
- MASTER SERVICE CENTER OF ALBANY
2708 SANTIAM HWY 928-4478
- MID-WILLAMETTE GAS SERVICE
1321 NE Mayview Dr 926-6636
- MIDWAY TV & APPLIANCE INC
1700 E PACIFIC BLVD 926-8619
- PAYLESS DRUG STORE APPLIANCE
CENTER 136 SW Ferry 928-4166
- TRI-CITY APPLIANCE & SPECIALTY
INC 2328 SE Three Lakes Rd 928-3183
- VALLEY APPLIANCE & TV SALES &
SERVICE 333 S Lyon 926-9441

APPLIANCES-USED

- COX'S TRADING POST
1305 OLD PACIFIC HWY 926-7215

APPRAISERS

- EKBLAD DOROTHY REALTORS
210 W 2ND 928-6141

ARCHERY EQUIPMENT AND SUPPLIES

- ROBIN HOOD ARCHERY LANES
3135 SE Franklin Av 926-0602

ARCHITECTS

- COSTA DAVID FRANCIS JR &
ASSOCIATES 210 SW Ellsworth 926-2263
- MEDCRAFT RICHARD C
210 SW Ellsworth (ofc) 926-2263

ART SUPPLIES

- DUEDALL-POTTS STATIONERS
327 W 1ST AV 926-2026

ARTS AND CRAFTS

- WOODSHED THE 553 SE Main 926-0021

Free Adjustment Service
from your Gas Company



**NORTHWEST NATURAL GAS COMPANY
PHONE 926-4253**

Between 8:00 a.m. and 5:00 p.m. All
other times dial Operator and ask for
COMMERCE 9962 [No Long Distance Charge]

229 S. BROADALBIN

APPLIANCES TELEVISION



JENN AIRE



Sales and Service

TV • REFRIGERATION
WASHER • DRYER
AND
APPLIANCE SERVICE

**MIDWAY TV &
APPLIANCE, INC.**

1700 E. Pacific Blvd.
Albany - Phone 926-8619



**CAMLU
APARTMENTS**

ADVENTURE
IN
RETIREMENT LIVING

PHONE

926-8952

3520 S. OAK

ASPHALT PAVING

ALBANY ASPHALT INC
4349 SE SANTIAM HWY 'PO BOX 461' 928-3872

LOOKING FOR
SOMETHING?



The Classified Section

Will Put You On The Trail Faster!

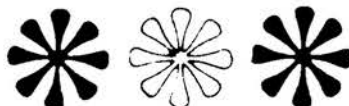



BUICK



OPEL

Barrett Bros., Inc.

- BUICK
- CENTURY
- SKYHAWK
- OPEL

- RIVIERA
- ELECTRA
- MANTA

SALES - SERVICE - PARTS

928-3324

1234 E. Pacific Blvd.

FARSTAD DODGE

PHONE
926-8895 OR 926-2288

- SALES
- SERVICE
- PARTS

PASSENGER CARS AND TRUCKS

Dodge

2425 SANTIAM HWY.

WILLAMETTE AUTO PARTS



926-4209

2615 E. PACIFIC BLVD. ALBANY

ASSOCIATIONS AND ORGANIZATIONS

ALBANY AREA CHAMBER OF COMMERCE	
435 W 1ST AV 'PO BOX 548'	928-1617
ALBANY BOYS' CLUB 1215 SE Hill	926-6666
ALBANY JAYCEES 225 SW 3rd Av	926-2092
ALBANY JUNIOR CHAMBER OF COMMERCE	
P.O. BOX 381 TIMBER LINN LAKE ADMN. BLDG.	928-2092
ALBANY REGIONAL ART ASSOCIATION INC 110 SW Ferry	
926-2737	
ALBANY TENNIS CLUB	
SW 27th & SW Park Terrace	926-2513
ALBANY UNITED FUND	
118 SW 2nd Av PO Bx 666	926-5432
AMERICAN LEGION CLUB THE	
1215 SE Pacific Blvd	926-0127
AMERICAN RED CROSS	
425 SW 3rd Av	926-1543
B P O ELKS LODGE No 369	
245 W 4TH AV	928-2205
BENTON-LINN COUNCIL ON ALCOHOL INC 225 SW 3rd Av	
926-3527	
CAMPFIRE GIRLS 240 W 1st Av	
926-4012	
COMMUNITY ACTION PROGRAM BENTON-LINN ECONOMIC OPPORTUNITY COUNCIL INC	
203 W 1st Av	926-5843
EMPHYSEMA MEMORIAL FUND	
1890 State Salem	364-0131
FRATERNAL ORDER OF EAGLES	
127 N Broadalbin	926-9092
GOODWILL INDUSTRY	
1930 NE Willamette St	926-5693
I O O F HALL 738 SE 5th Av	
LINN COUNTY LEGAL AIDE ASSOCIATION 203 SW 1st Av (#205)	
928-2700	
LINN COUNTY UNITED FUND	
118 SW 2nd Av (#A)	926-5432
MASONIC BUILDING ASSOCIATION	
SW 1st Av	928-9910
MASONIC HALL 431 W 1st Av	
928-3145	
NEIGHBORHOOD YOUTH CORPS	
225 SW 3rd Av 'PO Bx 91'	928-1621
NEWCOMERS SERVICE Albany	
753-9783	
NUTRITION PROGRAM FOR THE ELDERLY 201 W 1st Av	
928-2381	
OLD MOOSE HALL 112 W 1st Av	
926-9126	
OREGON CHRISTIAN ENDEAVOR UNION	
127 SW Broadalbin Professional Bldg (#1)	926-2161
RETIRED SENIOR VOLUNTEER PROGRAM-RSVP 201 SW 1st Av	
928-4141	
SENIOR CITIZENS CENTER	
432 SW Ferry	926-8571
TIMBER CARNIVAL ASSOCIATION	
225 SW 3rd Av	928-2391
VETERANS MEMORIAL HALL	
W 5th Av & S Lyon	
WELCOME WAGON 2931 N SHORE DR	
928-0422	
Y M C A 3311 SW Pacific Blvd	
926-4488	

ATHLETIC EQUIPMENT

BARRETT VINCE SPORTS	
211 W 2ND AV 'DOWNTOWN ALBANY'	928-3143

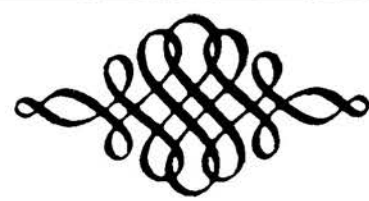

ATTORNEYS

ANUNSEN AND THARP 421 W 1st Av	928-4581
ANUNSEN ROGER A 421 W 1st Av (ofc) ..	928-4581
BECKHAM DAVID B 135 W 5th Av (ofc) ..	928-5811
BODTKER WILLARD I 425 W 2nd Av	
(ofc)	926-5504
BOOCK & REILING	
231 SW Ellsworth First Federal Bldg	926-6021
BOOCK JOHN A	
231 SW Ellsworth First Federal Bldg	
(ofc)	926-6021
BOOCK JOHN A JR	
231 SW Ellsworth First Federal Bldg	
(ofc)	926-6021
BRICKEY WILLIAM E 130 W 1st Av	
(ofc)	926-2255
DECKER FREDERICK L 135 W 5th Av	
(ofc)	928-5811
EMMONS CLARENCE S	
507 S Washington (ofc)	928-6171
EMMONS, KYLE, KROPP & KRYGER	
507 S Washington	928-6171
FROST JACKSON L Court House (ofc)	
926-4464	
GOODE JAMES C 135 W 5th Av (ofc)	
928-5811	
GOODE MELVIN 135 W 5th Av (ofc)	
928-5811	
GOODE, GOODE, DECKER & HINSON	
P.C. 135 W 5th Av	928-5811
HAGEDORN RICHARD B	
130 W 1st Av (ofc)	926-2255
HINSON WALTER B 135 W 5th Av (ofc) ..	
928-5811	
HORTON JOHN S 130 W 1st Av (ofc)	
926-2255	
HOUCHIN LARRY K Court House (ofc)	
926-4464	
JACKSON BRIAN P	
243 SW 3rd Av Bx 714 (ofc)	928-4442
JORDAN JAMES H 130 W 1st Av (ofc)	
926-2255	
KROPP RICHARD T 507 S Washington	
(ofc)	928-6171
KRYGER J DAVID 507 S Washington	
(ofc)	928-6171
KYLE SAM O 507 S Washington (ofc)	
928-6171	
LONG MERLE A 425 W 2nd Av (ofc)	
926-5504	
LONG, BODTKER & POST	
425 W 2nd Av	926-5504
MCCORMICK RICK 507 S Washington	
(ofc)	928-6171
MCCORMICK ROSS 123 SW 2nd Av (ofc) ..	
926-4206	
NORMAN GARY E 133 SW 5th Av (ofc)	
928-6193	
POST DANIEL A 425 W 2nd Av (ofc)	
926-5504	
POWERS PETER L 130 W 1st Av (ofc)	
926-2255	
REID ROGER H 4th & Washington (ofc) ..	
926-5804	
REILING DONALD P	
231 SW Ellsworth First Federal Bldg	
(ofc)	926-6021
RYAN TIMOTHY L 135 W 5th Av (ofc)	
928-5811	
SCOTT & NORMAN 133 SW 5th Av	
928-6193	
SCOTT ROBERT 133 SW 5th Av (ofc)	
928-6193	
THARP WILLIAM C 421 W 1st Av (ofc)	
928-4581	
THOMPSON ORVAL N 130 W 1st Av	
(ofc)	926-2255
TRISKA RICHARD 420 SW 4th Av (ofc)	
926-1140	
WEATHERFORD HARRISON M	
130 W 1st Av (ofc)	926-2255
WEATHERFORD J K 130 W 1st Av (ofc) ..	
926-2255	
WEATHERFORD, THOMPSON, HORTON & JORDAN P.C.	
130 W 1st Av	926-2255
WILLIS MILLARD F 434 S Baker (ofc)	
926-1904	
YOUNG RONALD G	
915 E 9th Pacific Plaza Av (ofc)	926-8841

AUCTIONEERS

BILL'S AUCTION	
3245 NE Knox Butte Av	928-4428

AUTOMOBILE BODY REPAIR

RICHTER'S AUTO-TRUCK & APPLIANCE 834 E GOLDFISH FARM RD	
	928-5217

AUTOMOBILE BODY SHOPS

ACE AUTO BODY INC	
5150 SE Santiam Hwy	926-7272
DICK'S BODY SHOP	
Rt 1 Box 215 Jefferson	327-2517
DON'S BODY SHOP 1021 SE 6th Av	
926-0073	
VALLEY PAINT & BODY SHOP	
2115 SE Pacific Blvd	926-3491
WAGENER'S AUTO BODY	
260 SE Queen Av	926-8711

AUTOMOBILE CLEANING AND WAXING

JIM'S DETAIL 812 SE 7th Av
TAYLOR MERLE 2807 SE 20th Av.....

AUTOMOBILE DEALERS-NEW AND/OR USED CARS

BARRETT BROTHERS INC
1234 E PACIFIC BLVD 928-3324

FARSTAD DODGE
2425 SANTIAM HWY 926-8895 or 926-2288

HERITAGE
PONTIAC-OLDSMOBILE-CADILLAC
GMC 310 SE 2nd Av 926-6011

HINDS RAY IMPORTS
3297 SE Salem Av 926-2136

K & M AUTO SALES
3998 SE Santiam Hwy 928-2210

MILLER J MOTORS 230 E 2ND AV 926-4481

NISSAN FORD-USED CAR LOT
1st Av & S Montgomery 928-9561

NISSAN MOTOR CO 121 LYON 926-5538

PETE'S USED CAR SALES
4129 SE Santiam Hwy 926-6200

RALSTON'S USED CAR CENTER
702 S Lyon 928-9474

SANDORD & SON AUTO SALES
2625 SE Pacific Blvd 926-0342

SANTIAM FORD 2020 SE Santiam Hwy..... 928-2736

STODDARD CHEVROLET
505 S ELLSWORTH 926-4236

USED CARS 4TH & ELLSWORTH

TAYLOR MERLE VOLKSWAGEN INC
1750 SE Pacific Blvd 926-4148

TAYLOR MERLE VOLKSWAGEN
2315 SE Santiam Hwy 'PO Box 888' 926-5886

WAVERLY MOTORS INC
2605 E PACIFIC BLVD 926-4486

WENTWORTH MOTORS INC
139 E 1ST AV 926-1575
USED CARS 201 E 1ST AV 926-3027

ZOOM MOTORS 4269 SE Santiam Hwy 926-2994

AUTOMOBILE PAINTING

RICHTER'S AUTO - TRUCK & APPLIANCE PAINTING

COLOR MATCHING A SPECIALTY
INSURANCE WORK
13 YEARS' EXPERIENCE
ERNIE RICHTER - OWNER

834 S. Goldfish Farm Rd 928-5217

WILLAMETTE PAINT & BODY

WORKS 426 W 1st Av 926-1885

AUTOMOBILE PARTS

HALTON-BERG AUTOMOTIVE INC

122 E 1ST AV 928-4161

AUTOMOBILE PARTS AND SUPPLIES

ALBANY AUTO PARTS COMPANY
204 SE 2nd Av Box 626..... 928-3335

CASTOE'S AUTO WRECKING CO
4646 SE SANTIAM 926-5855

HALTON-BERG AUTOMOTIVE INC
122 E 1ST AV 928-4161

HOLLYWOOD AUTO SUPPLY
1315 E Pacific Blvd SE 926-6051

MEYER FRED INC
2510 SE Santiam Hwy 928-2536

MILLER J MOTORS 230 E 2ND AV 926-4481

O K DISTRIBUTING
2150 SE Santiam Hwy 928-9668

PAY N SAVE AUTO CENTER
2142 SE Santiam Hwy 926-9187

SERVICE AUTO PARTS 113 SW 1st Av 926-2203

TOBY'S AUTO PARTS CO
1245 E PACIFIC BLVD 926-1559

WESTERN AUTO ASSOCIATE STORE
844 SE Burkhart 928-4300

WILLAMETTE AUTO PARTS
2615 E PACIFIC BLVD 926-4209

S TODDARD

NEW

USED

CHEVROLET

SALES

SERVICE

926-4236

BUY FROM A LOCAL DEALER ...
GET LOCAL SERVICE

Your Dollar Buys More From A Local Store!

- TUNE-UP
- ELECTRICAL
- BRAKE SERVICE
- BODY & PAINT
- FRONT END ALIGNMENT
- WHEEL BALANCING
- TRANSMISSION SPECIALISTS



USED
CARS

4TH & ELLSWORTH

505 S. Ellsworth
Albany



AUTOMOBILE RENTAL AND LEASING

AIRWAYS RENT-A-CAR
2315 SE Santiam Hwy 926-5886

HERTZ RENT A CAR LICENSEE
527 N Albany Rd NW 926-1984

AUTOMOBILE REPAIR AND SERVICE

AL & SLIM'S AUTOMOTIVE
1040 SE Dale 928-7273

ALBANY TRANSMISSION SERVICE
120 S JACKSON 926-3521

CHUCK & ART'S AUTOMOTIVE SERVICE 442 W 1st Av 928-3531

D & E AUTOMOTIVE 3015 SE Salem Av 928-2060

D & L AUTOMOTIVE 118 SE 4th Av 928-4401

DEIFE HAROLD AUTO REPAIRING
1455 SE Pacific Blvd 926-2952

DENNIS & MIKE'S GARAGE
1040 SE Dale 928-7273

DICK'S BRAKE AND TUNEUP
740 E 1st Av 926-4842

FRANK'S TUNE-UP 1100 SE Salem Av 926-3703

FRIDAY'S AUTO REPAIR
1024 E 1st Av 926-1990

GROVE AUTO REPAIR 422 SE Cleveland.. 926-3430

HUB CITY AUTO REPAIR
1017 E 1st Av 928-2637

JIM'S AUTO SERVICE
772 SE GOLDFISH FARM RD..... 928-4133

LARS V W REPAIR 122 SE 4th Av 926-4874

MEADER BROTHERS AUTO ELECTRIC
224 S WASHINGTON 926-3428

NISSAN MOTOR CO 121 LYON 926-5538

PESHECK'S GARAGE
PO Bx 255 Tangent (T) 928-9837

SAMARD AUTO SERVICE 420 W QUEEN 926-4122

SANTIAM PAINT & BODY
4275 SE Santiam Hwy 926-2017

TANGENT GARAGE
PO Box 205 Tangent (T) 928-8079

CASTOE'S AUTO WRECKING CO.

- LARGE STOCK OF
LATE MODEL AUTO
AND PICK-UP PARTS

WE BUY WRECKED CARS

926-5855

4646 S.E. SANTIAM HWY.

ALBANY

AUTOMOBILE WRECKING

A A AUTO WRECKERS
260 SE Queen Av 926-2725

BERT'S AUTO WRECKING
1052 SE Goldfish Farm Rd '1/2 mi E of
T&R Trk Stop turn left on Goldfish
Farm Rd' 926-1470

CASTOE'S AUTO WRECKING CO
4646 SE SANTIAM 926-5855

D & D AUTO PARTS & WRECKING

AUTOMOTIVE MACHINE
SHOP SERVICE

(2) HOT LINE SERVICES

6210 Santiam Hwy

928-4566

We can help!

CITIZENS VALLEY BANK

Member F. D. I. C.



128 WEST 3RD AVE. - ALBANY - 926-4221

We'd like to
get to know
you.



FIRST NATIONAL

BANK OF OREGON

ALBANY BRANCH

300 WEST FIRST AVE.

PHONE 926-5823

WAVERLY BRANCH

2100 EAST PACIFIC BLVD.

PHONE 926-5823

ALBANY, OREGON

Each depositor insured to \$40,000



**AUTOMOBILES - TRUCK
ELECTRICAL WORK**

HALTON-BERG AUTOMOTIVE INC
122 E 1ST AV 928-4161

AWNINGS

DALE RAY AWNING INC Crabtree 928-8724
SALEM TENT & AWNING CO
280 Wallace Rd NW Salem 363-4788

BAIL BONDS

FINLEY BAIL BOND SERVICE 926-3481

BAKERIES

CONTINENTAL BAKING CO
2816 SE Santiam hwy 928-3527
FRANZ BAKERY 946 SE Waverly Dr
(#A) 926-1966
**I T T CONTINENTAL BAKING
COMPANY** 2816 SE Santiam Hwy
**MARY ANNA BAKERY AND
CANDIES** 210 SW 1st Av 926-1622
OROWEAT BAKERS INC
2145 SE Pacific Blvd 926-2724
SAFEWAY STORES BAKERY
635 SW Pacific Blvd 926-4814
SPUDNUT SHOP 1639 SW Calapooia 926-1877

BALLROOMS

COTTONWOODS BALLROOM
Rt 1 Bx 277B 928-7705

BANKS

CITIZEN'S VALLEY BANK
128 W 3RD AV 926-4221
**FIRST NATIONAL BANK OF
OREGON-WAVERLY BRANCH**
2100 E PACIFIC BLVD 926-5823
**FIRST NATIONAL BANK OF
OREGON-ALBANY BRANCH**
300 W 1ST AV 926-5823
**UNITED STATES NATIONAL BANK
OF OREGON-SANTIAM ALBANY
BRANCH**
2650 SE Santiam Hwy PO Box 948 926-9433
**UNITED STATES NATIONAL BANK OF
OREGON-ALBANY COMMUNITY
BRANCH 'HEAD OFFICE PORTLAND
OREGON'**
205 ELLSWORTH 'PO BOX 429' 926-9433
**UNITED STATES NATIONAL BANK OF
OREGON-SANTIAM ALBANY BRANCH**
2650 SANTIAM HWY 'PO BOX 948' 926-2251

BANKS-DRIVE UP

**FIRST NATIONAL BANK OF
OREGON-WAVERLY BRANCH**
2100 E PACIFIC BLVD 926-5823
**FIRST NATIONAL BANK OF
OREGON-ALBANY BRANCH**
300 W 1ST AV 926-5823
**UNITED STATES NATIONAL BANK OF
OREGON-ALBANY COMMUNITY
BRANCH 'HEAD OFFICE PORTLAND
OREGON'**
205 ELLSWORTH 'PO BOX 429' 926-9433
**UNITED STATES NATIONAL BANK OF
OREGON-SANTIAM ALBANY BRANCH**
2650 SANTIAM HWY 'PO BOX 948' 926-2251

BARBER AND BEAUTY SUPPLIES

ALBANY BARBER & BEAUTY SUPPLY
7th SW & SW Broadway 926-0663

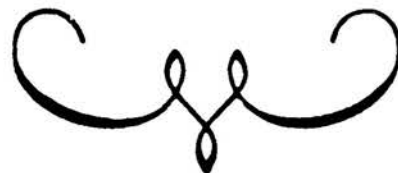

BARBERS

- ANCHOR BARBER SHOP
445 SW Pacific Blvd 926-5192
- ANDY'S BARBER SHOP 119 E 1st Av
- B & B BARBER SHOP
2516 SE Santiam Hwy 'In Fred Meyer
Shopping Cntr' 926-1901
- GEORGE'S BARBER SHOP
738 W Queen Av SW
- HAIR THE 508 SW 2nd Av 928-2229
- JACK'S BARBER SHOP
1420 SE Pacific Blvd
- JOE'S BARBER SHOP 216 SW 2nd Av
- JOHN'S BARBER SHOP
1644 E Pacific Blvd
- MAC'S BARBER SHOP 127 SE Main
- NELSON'S BARBER SHOP
726 SE Cleveland 926-5288
- PERSON AL BARBER SHOP
335 SW 2nd Av 926-6166
- ROOSTER BARBER SHOP
1135 SE Salem Av
- SUNRISE BARBER SHOP
945 SE Queen Av 926-4518
- WAVERLY BARBER SHOP
860 SE Burkhart 926-5713

BASEMENTS

- BOLIN MACK CONCRETE
1420 S SHERMAN 928-9588

BEARINGS

- BEARINGS INC 414 W QUEEN AV 928-9481
- POWER TRANSMISSION & BEARING
PRODUCTS INC
102 SE Main St PO Box 726 926-4286

BEAUTY SALONS

- BEAUTY LOUNGE 928 S ELM 928-2297
- BEV'S BEAUTY SALON
3530 SE Spicer Rd 926-3669
- BILLIE'S BEAUTY WORLD
126 SW Ferry 926-0195
- BONNIE'S BEAUTY SHOP
2325 SE Waverly Dr 928-7332
- BOUTIQUE BEAUTY SALON
137 NE Oak 926-6871
- CASA MADRID BEAUTY SALON &
BOUTIQUE 2236 SE Santiam Hwy 928-4311
- COIFFURED FASHIONS WEST
921 SE 9th Av 926-0223
- CYNTHIA'S BEAUTY SALON
1045 SE 18th Av 928-8682
- EDIE ADAMS CUT AND CURL
2512 SE Santiam Hwy 928-2810
- FAY'S BEAUTY SHOP
1920 SE Waverly Dr 926-2573
- FAYETTE BEAUTY SHOP 126 E 1st Av 928-9308
- FIRESIDE HAIR FASHIONS
3318 SE Clay 926-6629
- GARRY'S 1422 E Pacific Blvd SE 926-0093
- GINA'S SALON OF BEAUTY
154 NE Manor 928-4266
- GLENDIA'S BEAUTY SALON
3213 SE Oak 926-5111

THE HAIR FAIR

**MEN'S & WOMEN'S
HAIRCUTTING & STYLING**
"FAMILY SALON"
FOR ALL YOUR HAIR NEEDS



1109 Bain 928-5655

- HAZEL'S BEAUTY SHOP
1060 SW 14th Av 926-0086
- HER MAJESTY'S BEAUTY SALON
556 NW Spring Hill Dr 926-5281
- HIS HERS & JO'S 1444 S JEFFERSON 928-9177
- JAN'S BOUTIQUE
260 NE Nebergall Loop 926-1121
- JOHNSTON BETTY A BEAUTY SALON
705 SW 11th Av 926-4887
- KELLY ANN'S BEAUTY SALON
935 SE Queen Av 926-8442



HIS, HER'S & JO'S

A COMPLETE BEAUTY SERVICE

- HAIR CUTTING & STYLING
- TINTING & COLORING - MANICURING
- PERMANENTS - WIG SALES & CARE

SPECIALIZING IN HI STYLING

DROP-INS WELCOME

JO ANN ANDERSON - OWNER

REDKIN
BEAUTY SUPPLIES

928-9177

OPEN 6 DAYS
EVES. BY APPT

1444 S. JEFFERSON (3 BLKS. N. OF QUEEN)

ALBANY

Perfect Look HAIR FASHIONS

PHONE 928-2810

*What you've always wanted! Professional
personalized service without the inconvenience
of appointments. Call or drop by and discover for
yourself the advantages of expert haircare service.*

HOURS:
9 A.M. TO 5:30 P.M.
THURS. TILL 7:30 P.M.

FRED MEYER SHOPPING CENTER

A Better Way
To Look
Your Best



Silver Flip

FAYE & WILBUR
NOSS

926-1688

**Beauty
Salon**

WIGS

SALES & SERVICE

1704 E. PACIFIC BLVD.

DROP INS WELCOME
NOON HOUR APPOINTMENTS
EVENINGS BY APPOINTMENT

OPEN
6 DAYS
WEEKLY

MIDWAY TV BLDG.

ALBANY

Beauty Salons (Cont.)

- LILLIAN'S BEAUTY SALON
225 SE Fulton 926-5487
- MARS BEAUTY SALON 830 SE Burkhart 926-4011
- MARTHA ANNE'S BEAUTY SHOP
1202 SW 37th Av 926-2812
- MOORE BONNIE SOUTH SHORE
BEAUTY SALON
2918 SE South Shore Dr 928-8054
- OUR BEAUTY SALON 322 SW Main 926-1715
- PERFECT LOOK HAIR FASHIONS
2512 SANTIAM HWY 928-2810
- PINK POODLE BEAUTY SALON
960 SW Queen Av 926-3438
- QUEEN OF HEARTS 1250 SW Ferry 928-3524
- REOLLA'S BEAUTY SALON
106 SE 4th Av 928-9338
- SHEAR SYNDICATE THE
122 SW Ellsworth 926-2323
- SILVER FLIP BEAUTY SALON
1704 E PACIFIC BLVD MIDWAY TV
BLDG 926-1688

(Cont.)

JOHN'S BARBER SHOP

1644 E. Pacific Blvd.
Albany, Oregon

The Top Shop

- BOAT COVERS
- BOAT TOPS
- SEAT CUSHIONS
- BOAT UPHOLSTERY

926-6374

820 N. ALBANY RD.



Mid-Valley Bookkeeping

OFFICE

928-6212

HOME

928-8374

BOOKKEEPING SERVICE
INCOME TAX
MANAGER CONSULTANT
ESTATE PLANNING

ASSOCIATED WITH MEN'S SUIT CENTER

337 W. 2ND & VENICE ALBANY, ORE.

Victorian Beauty Salon

- ☆ WIGS
- ☆ AIR WAVING
- ☆ MEN'S HAIRSTYLING



928-1160

OPEN:
6 DAYS
TUES. & FRI.
EVENINGS
935 QUEEN

Beauty Salons (Cont.)

- TEDI'S HOUSE OF BEAUTY
805 SE Burkhart 926-0231
- TIARA BEAUTY NOOK
1444 SE Jefferson 926-0196
- VICTORIAN BEAUTY SALON
935 E QUEEN AV **928-1160**
- WALKER'S BEAUTY DEN
1130 NE Front Av 928-7427
- WRIGHT BEAUTY SHOP
1406 SE 7th Av 926-5139

BEAUTY SCHOOLS

- ALBANY COLLEGE OF BEAUTY
1642 SE Pacific Blvd 926-5566

BEAUTY SHOPS

- SILVER FLIP BEAUTY SALON
1704 E PACIFIC BLVD MIDWAY TV
BLDG **928-1688**

BEER AND WINE DISTRIBUTORS

- CARTER DISTRIBUTING CO
1800 SE Jackson 928-3940

BEER DISTRIBUTORS

- HOGAN DISTRIBUTING INC
203 NE Jefferson 926-6313

BEVERAGES

- WESTERN BEVERAGE
500 SW Pacific Blvd 928-8658

BICYCLES

- BIKE 'N' HIKE CENTERS 124 W 1st Av .. 928-2143
- CYCLE GOODIES 2850 SE Santiam Hwy .. 928-4116
- MORGAN'S BICYCLE SHOP
410 SW 1st Av 928-7526

BILLIARDS

- FAMILY BILLIARDS 870 SE Burkhart 928-1955

BOAT COVERS AND TOPS

- TOP SHOP THE 820 N ALBANY RD 928-6374

BOATS

- ALBANY BOAT AND MOTORS
2050 SE Marion 926-2231
- FUN CITY BOATS & MOTORS
SE Hwy 34 Rt 1 Bx 47J 926-5874
- JOHN AND OSCAR'S BOAT REPAIR
820 NE Albany Rd.
- OREGON FIBER GLASS INC
1200 NE Salem Rd 926-0261

BONDS

- TODD J R REAL ESTATE &
INSURANCE INC
433 E 3RD AV 926-2137 or 928-2529 or 928-2520

BOOK DEALERS

- PLEIADES 110 SE Ferry 928-7197

BOOK STORES

- ADULT BOOK EXCHANGE
138 SW 1st Av 928-2496
- DUEDALL-POTTS ANNEX 343 W 1ST AV .. **928-2496**
- GREER'S CHRISTIAN BOOK SHOP
216 SE Jackson 926-4180

BOOKKEEPING

- BINEX 4101 NW Oak Grove Dr 926-6170
- MID-VALLEY BOOKKEEPING
337 W 2ND AV **928-6212**
- RAY-BERT CASCADE BOOKKEEPING
SERVICE 805 S MAIN ST **928-6463**

BOOKKEEPING SERVICES

- YOCUM ETHEL BOOKKEEPING & TAX
SERVICE 712 W 9TH AV **928-1782**

BOOKS

- BOOK BIN THE 121 W 1st Av 928-3022
- BOOK EXCHANGE Crabtree 928-3022
- DUEDALL-POTTS ANNEX 343 W 1ST AV .. **928-2496**

BOTTLING COMPANIES

- PACIFIC COCA-COLA BOTTLING CO
Rt 1 Bx 21-G 928-3662

BOWLING LANES

- ALBANY LANES 2225 E PACIFIC BLVD **928-2185**
- LAKESHORE LANES INC
682 AIRPORT RD **928-4831**

BRICKS

- PUMILITE BUILDING SUPPLY CO
408 W PACIFIC BLVD **928-4434**

BUILDERS

- BILL GARRETT REALTY
824 S BURKHART ST 'PO BOX 144' **928-4410**
- DRAPER DICK BUILDER 1904 MARION **928-4170**
- WALD CONSTRUCTION INC
531 N GEARY **928-3602**
- MOBILE PHONE JS8-0600

BUILDING CLEANING-EXTERIOR

- KLEEN-KING OF ALBANY INC
RT 2 BOX 238 **928-9552**
- KLEEN KING PRESSURE WASH

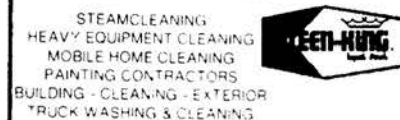

"FOR INFORMATION CALL"

Kleen King of Albany, Inc.
RT. 2. BOX 238 928-9552

CHARISMATIC BOOKS A SPECIALTY

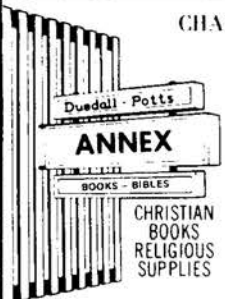

- * STATIONERY
- * GREETING CARDS
- * QUALITY PAPERBACKS
- * WESTERN HISTORY
- * COLLECTORS' BOOKS
- * CHILDREN'S BOOKS
- * COOK BOOKS

CHRISTIAN
BOOKS
RELIGIOUS
SUPPLIES

PHONE 928-2496



343 W. 1st Ave.
(Corner Ferry St.)



OWNER: MANAGER: TERRY DUEGEL POTTIS

BUILDING CONTRACTORS

- ALCOR BUILDERS INC 321 SW 6th Av .. 926-2345
- BONN BUILDING REPAIR
2679 NW Happy St 926-5213
- BUERGE CONSTRUCTION CO
200 SW Calapooia 926-6006
- CUDE JOHN BUILDER 1005 SE Hill 926-4468
- DAVIS CONSTRUCTION 2290 SE Marion.. 928-2409
- DRAPER DICK BUILDER 1904 MARION 928-4170
- HOMEBUILDERS ASSOCIATION OF
ALBANY-CORVALLIS
3083 NW Hwy 20 928-2576
- HEMOCRAFT CABINETS & SUPPLIES
3719 SE GLENDALE 928-3209
- JOHNSON VERN CONSTRUCTION CO
7225 Fawn Ridge Dr 928-8360
- JOHNSTON ROB BUILDER
3670 SE Empire 926-7245
- KENNEL DELMAR BUILDING
CONTRACTOR Rt 2 Box 372 926-1232
- KENNEL W & D HOME BUILDERS
245 SE Queen Av 928-3621
- L AND L BUILDERS 825 SE Bain 928-9305
- MITCHELL BOB G BUILDING
CONTRACTOR 4073 SE 40th 928-3466
- PARAGON HOMES 140 1/2 NE Hil 928-4121

BUILDING MAINTENANCE

SERVICEMASTER

Professional Building Maintenance
Quality Commercial & Industrial Cleaning
Services - Carpets,
Floors, Walls, professionally cleaned and maintained
Contract cleaning daily, weekly or monthly basis, or 1-time cleaning



"FOR SERVICE CALL"

Servicemaster of the Valley, Inc.

329 W 2nd 928-9239

BUILDING MATERIALS AND SUPPLIES

- ALBANY GLASS AND BUILDING
SUPPLY CO 129 SE 2nd Av 928-7676
- H & C SIDING 3622 SE Hill 926-5923
- JOHNNIE'S CABINET & BUILDING
SUPPLIES
1600 S FERRY 'RT 1 BOX 78-A' 928-9432
- LEE'S LUMBERLAND INC
6485 SW Pacific Hwy 926-7721
- MILLER-HAINES BUILDING SUPPLY
960 S GEARY 928-4438
- PUMILITE BUILDING SUPPLY CO
408 W PACIFIC BLVD 928-4434
- SANDQUIST BUILDING SUPPLY
1738 E 7TH AV 928-2543
- SCHARPF'S TWIN OAKS BUILDERS
SUPPLY CO
1115 S JACKSON 'PO BOX 69' 928-3309
- TUM-A-LUM LUMBER COMPANY
520 W PACIFIC BLVD 928-7545
- VALLEY SUPPLY INC
Rt 1 Box 47-B Tangent (T) 926-8658
- WENDEL WOODWORKING INC
2135 S GEARY ST 928-7337

WALD CONSTRUCTION, INC.

Jim Wald, General Contractor

PRE-FABRICATED CONCRETE BUILDINGS OUR SPECIALTY

CONCRETE PLACED & FINISHED IN ALL SHAPES AND SIZES

928-3602

531 N. GEARY

Dial Operator Ask for Mobile Service
Then Ask For JS 8-0500



LAKESHORE

LANES, INC.

"Open Play Daily"

- Pro-Shop
- Large Selection Bowling Accessories
- Bowling Balls - Expert Fitting & Drilling
- Games - Pool

LEAGUES WELCOME

16 BRUNSWICK
AUTOMATIC LANES

CERTIFIED INSTRUCTORS



682 AIRPORT RD.

(Across Freeway From Airport)

BOWLING

IN ALBANY

926-4631



For Quality Brand Names

MILLER - HAINES BUILDING SUPPLY

- LUMBER
- ROOFING
- MOULDING
- DOORS
- PLYWOOD
- HARDWARE
- FENCING
- G-P PANELING

**ANDERSEN WINDOWS
ARMSTRONG CEILING TILE
DELIVERY - FREE ESTIMATES**

926-4438
950 S. GEARY

TUM-A-LUM

LUMBER CO.



Materially Yours
COMPANY

LUMBER
BUILDING SUPPLIES
WINDOWS DOORS
ROOFING WALLBOARD

928-7545

520 W. PACIFIC BLVD. AT CALAPOOIA ST.

Pumilite BUILDING SUPPLY CO.

Headquarters for Modern Permanent Building Materials

- CAPITOL LITE-ROCK BLOCKS
- FACE BRICK ● STONE ● SLATE
- FIRE BRICK & REFRACTORIES
- REINFORCING STEEL & MESH
- VISQUEEN ● PAPER ● SNAP TIES
- PLASTIC DRAIN & SEWER PIPE
- LATH & PLASTER SUPPLIES ● TOOLS
- GYPSUM WALLBOARD
- SPACE HEATERS
- SCAFFOLDING-SALES & RENTALS
- ALUMINUM WINDOWS & PATIO DOORS
- CULVERT PIPE
- INSULATION
- CRAWFORD GARAGE DOORS

"You Can Count On Us"

926-4434

408 W. PACIFIC BLVD.
ALBANY

CORVALLIS 752-3456
North Hwy, 99W & Seavy Road

BUSSARD & SON INC. CUSTOM CANVAS WORKS

Everything in
CANVAS INDUSTRIAL FABRICS



- INDUSTRIAL CLOTH FABRICATIONS
- TARPULINS • TRUCK COVERS
- TENT REPAIRS
- TRAILER COVERS • CANVAS REPAIRS

926-7747



425 S. Jackson Albany, Ore.

WENDEL WOODWORKING, INC.

SWIM POOLS AND EQUIPMENT

- PAINTS
- HARDWARE
- TOOLS
- BOAT MATERIAL
- STORM FIXTURES
- STORM DOORS & WINDOWS
- PANELS & PLYWOOD
- REMODELING
- POOL TABLES & SUPPLIES



SWIM POOL & SUPPLIES



BUILDING SUPPLIES
CABINETS
MILLWORK

2135 GEARY STREET

928-7337

ALBANY

JOHNNIE'S CABINET & BUILDING SUPPLY

CUSTOM CABINETS

CONTEMPORARY
PROVINCIAL
MODERN
MILLWORK
BUILT-INS

BIDS WELCOME
Call - John Johnson

928-9432

1600 S. FERRY

COMPLETE CABINET SERVICES



BUILDING SUPPLIES

- ALBANY PLANING MILL INC
101 NE Water Av 926-2991
- SCHARPF'S TWIN OAKS BUILDERS
SUPPLY CO
1115 S JACKSON 'PO BOX 89' 928-3309
- WENDEL WOODWORKING INC 2135
S GEARY ST 928-7337

BUILDINGS

- FERGUSON ROBERT O ASSOCIATES
1708 NW Spring Hill Dr 926-1642

BURGLAR ALARMS

- SECURITY ALARM CORP
2855 SANTIAM HWY 928-4544

BUS LINES

- CONTINENTAL TRAILWAYS BUS
STATION 1715 SE 7th Av 928-3515
- GREYHOUND BUS LINES
108 SE 4th Av 926-2711

BUSINESS FORMS

- AMERICAN BUSINESS FORMS INC
211 NE Jefferson 926-9461
- INTERNATIONAL BUSINESS FORMS
INC 434 SE 2nd Av 926-3722
- WILLAMETTE BUSINESS FORMS
123 SW 2nd Av 928-7517

BUSINESS OPPORTUNITIES

- METCALF LEO REALTY
2121 SANTIAM HWY 928-5877

CABINET MAKERS

- ALBANY CABINETS AND BUILDING
SUPPLY 2515 SE Queen Av 926-5962
- CAB-FAB 1600 SW Ferry 928-9432
- CASE CUSTOM CABINETS
435 NE Water 926-2911
- HEMOCRAFT CABINETS & SUPPLIES
3719 SE GLENDALE 928-3209
- LEMONS MILLWORK INC
224 E 13TH AV 928-1483
- MID VALLEY CABINET AND SUPPLY
2935 SE Davidson 926-0078
- SHORTYS CABINET SHOP
1600 SW Ferry 926-1961
- SQUARE DEAL BUILDING &
REMODELING 317 E 4TH AV 926-2997

CABINETS

- JOHNNIE'S CABINET & BUILDING
SUPPLIES
1800 S FERRY 'RT 1 BOX 76-A' 928-9432

CAFES

- CHINESE KITCHEN 1642 PACIFIC BLVD .. 928-2197

CALCULATORS

- KING OFFICE EQUIPMENT
485 S PACIFIC BLVD 926-5894

CANOPIES

- CANOPIES UNLIMITED INC
2145 SE Pacific Blvd 926-7000
- CLOUD 9 CANOPY CO INC
1950 SE Santiam Hwy 926-9938

CANVAS PRODUCTS

- BUSSARD & SON INC 425 S JACKSON 926-7747

CAR WASH

JIM'S AUTO WASH

SHELL PRODUCTS

WASH AND WAX IN 2 MINUTES
AUTOMATICALLY

604 S E SWARTZ 928 3874

- SANTIAM CAR WASH
2141 SE Santiam Hwy 926-1639
- TALK OF THE TOWN CAR WASH
1070 SE Queen Av

CARPET AND UPHOLSTERY CLEANERS

- A-1 CARPET AND UPHOLSTERY
CLEANING 1628 SE Pacific Blvd 926-9933
- ASHBY MACK SERVICE MASTER
CLEANING 1635 SW 27th Av 928-9239
- GENE'S STEAM CARPET CLEANERS
1669 SE Spicer Wayside 926-6294
- SERVICEMASTER OF THE VALLEY
329 SW 2nd Av 928-9239
- SOUTH SHORE BUILDING
MAINTENANCE 803 SE 7th Av 928-7422

CARPET CLEANING

SERVICEMASTER

From a Household Spot to a Spotless House



Your Carpets Cleaned and Maintained by the World's Leading Professional Cleaning Systems—Carpets, Furniture, Floors, Walls and Complete House-Wide Cleaning

"FOR SERVICE CALL"

Servicemaster of the Valley, Inc.

329 W 2nd 928-9239

SERVICEMASTER OF THE VALLEY INC

329 W 2ND 928-9239

CARPET INSTALLATION

BILL'S CARPET SERVICE

2139 SW 17th Av 926-7372

VALLEY FLOORLAND

1130 SW Broadalbin 926-3471

CARPETS

ALBANY FLOOR COVERING INC

1629 CALAPOOIA 926-3032

BOB'S CARPET & RUG WORKS

805 SE 7th Av 928-9492

FRIBERGS' INTERIORS

810 S LYON 8TH & LYON 928-3327

CEMETERIES

TWIN OAKS MEMORIAL GARDENS

529 SW 4TH CORVALLIS 753-2238

WAVERLY MEMORIAL PARK

SE Salem Av 926-2153

WILLAMETTE MEMORIAL PARK OFFICE

232 S ELLSWORTH 3RD & ELLSWORTH 926-5834

CEMETERY OLD PACIFIC HWY 926-3831

CERAMICS

GREEN ACRES CERAMICS

138 W 7TH ST 928-7606



Willamette Memorial Park

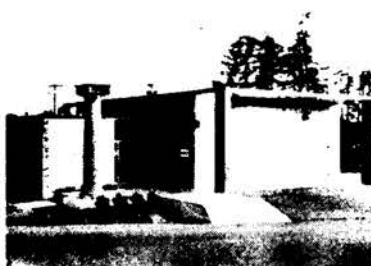

CEMETERY

OFFICE SERVICE
MRS. ALPHENA BRIDGWATER
926-5834

SUPERINTENDENT
JOHN JONES
926-3831 OR 928-9700
NORTH PACIFIC HWY.

926-5834

ALSO INDOOR - OUTDOOR MAUSOLEUM
NICE SELECTION CRYPTS AVAILABLE

ORRIS CARNEGIE
HOWARD HICKAM
OTTO KARSTENS
HOWARD ATKESON

JUSTIN RANSOM
LOY MARSHALL
EVERETT RICHARDS
FLOYD FISHER

232 S. ELLSWORTH

P. O. BOX 865

ALBANY

THE OLD "SQUARE RIG" DAY'S ARE GONE!

The old square rig days meant proper trimming of sails and the correct tack—otherwise disaster. Get rid of your "square rig" advertising — try the Directory — referred to by thousands, your ad will stay on its course.

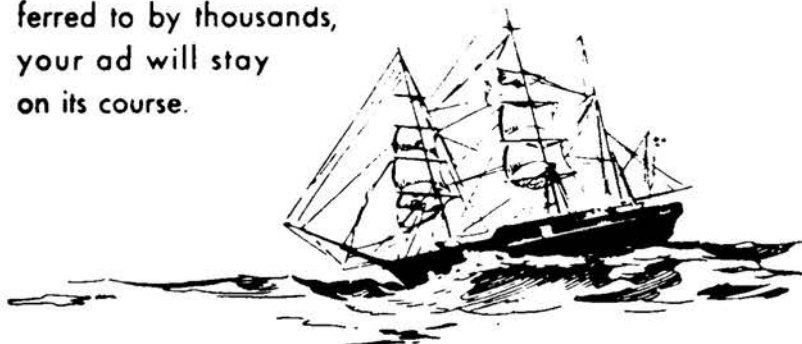

WHO BUYS?

WHO SELLS?

WHO REPAIRS?

WHO RENTS?

FIND FAST ANSWERS

IN THE CLASSIFIED SECTION

ALBANY

"Where an active, exciting past means a bright, ambitious future."

A model of agricultural and industrial diversification. A center for the grass seed industry, farming and food processing, cattle, sheep and dairy production.

Where wood products get the full treatment into lumber, particleboard, plywood, furniture, paper and other wood products.

A manufacturing center for sawmill machinery, mobile homes, fiberglass boats and fabrication of metal components for government and industry.

Site of Bureau of Mines R & D Laboratories. Northwest home of refractory metals production - zirconium, hafnium, titanium, columbium, tantalum, and vanadium. Precision casting of stainless steel golf club heads and production of titanium golf shafts.

Main line rail and road transport service. Low cost power and water . . . excellent municipal service . . . attractive industrial sites.

A progressive community with modern schools, attractive residential areas, churches of all faiths and aggressive retail business.

ALBANY AREA CHAMBER OF COMMERCE

435 W. 1ST AVE., P.O. BOX 548 ALBANY, OREGON 97321 PHONE 926-1517

Always Plan to Attend the
WORLD CHAMPIONSHIP

TIMBER CARNIVAL



JULY 4TH WEEK END

THE BEST IN FAMILY ENTERTAINMENT

Albany, Oregon

PHONE 926-2092

Thrills Galore for Young and Old

A PROJECT OF THE ALBANY JAYCEES

P.O. Box 381

Timber Linn Lake Administration Bldg.

CHAMBERS OF COMMERCE

ALBANY AREA CHAMBER OF
COMMERCE
435 W 1ST AV 'PO BOX 548' 926-1517
ALBANY JUNIOR CHAMBER OF
COMMERCE
P.O. BOX 381 TIMBER LINN LAKE
ADMN. BLDG. 926-2092

CHILDREN'S CLOTHING

BROADWAY THE 124 S BROADALBIN 926-8616

CHILDREN'S READY TO WEAR

KIDDY-VILLE INFANTS &
CHILDREN'S APPAREL
305 SW 1st Av 928-7414

CHIROPRACTORS

COOK HARLAN W DR
905 W Queen Av (ofc) 928-8262
HEWS RICHARD D DR
530 SW Ellsworth (ofc) 926-6911
SABOE L A DR 905 SE 19th (ofc) 926-3162

CHROME PLATING

CONTINENTAL CHROME

Specializing in

AUTOMOTIVE & CYCLE

COPPER - NICKEL - CHROME - POLISHING

ANTIQUE METAL REFINISHING
& POLISHING

260 E. Queen Ave

926-4751

Business Men

APPRECIATE IT!

**When You
Tell Them**

I Saw It In The

**CLASSIFIED
SECTION**

CHURCHES

ALBANY MENNONITE CHURCH 3405 NE Kizer Av	926-1443
ALBANY MISSIONARY BAPTIST CHURCH 7th & SW Walnut	928-3646
BETHANY MENNONITE CHURCH 3615 SE Spicer Rd	926-6431
CALVARY BAPTIST CHURCH SBC 1730 SE Hill	926-5662
CALVARY COMMUNITY CHURCH Rt 1 Box 261 Knox Butte Rd	928-7904
CHRIST FOURSQUARE GOSPEL CHAPEL 6th SE & SE Jefferson	926-1359
CHRISTIAN & MISSIONARY ALLIANCE CHURCH 1300 NW Spring Hill Rd	926-6949
CHURCH OF CHRIST 27th & SE Madison	
CHURCH OF CHRIST 1206 SE 9th Av	
CHURCH OF GOD 1004 SE 9th Av	926-3825
CHURCH OF JESUS CHRIST OF LATTER DAY SAINTS 1615 E 28th Av	926-5931
CHURCH OF THE VALLEY UNITED CHURCH OF CHRIST 2140 SE Hill St	926-9955
DEVER-CONNER COMMUNITY CHURCH Rt 2 Bx 158	928-8863
EVANGEL ASSEMBLY 800 SE 34th Av	926-7981
FAIRVIEW MENNONITE CHURCH Rt 1	928-8744
FAITH BAPTIST TEMPLE 238 SE 3rd Av	926-5940
FAITH BIBLE CHURCH 401 SE Main	926-7931
FAITH LUTHERAN CHURCH 930 SW Queen Av	928-7660
FIRST ASSEMBLY OF GOD CHURCH 2817 Santiam Hwy	926-2291
FIRST BAPTIST CHURCH 420 SE 3rd Av	926-8881
FIRST CHRISTIAN CHURCH 432 SW Ferry	926-8606
FIRST CHURCH OF CHRIST SCIENTIST 537 SW 7th Av	926-7979
FIRST CHURCH OF GOD 15th W & SW Takema	926-2095
FIRST EVANGELICAL CHURCH 1332 E 1st Av	926-2635
FIRST UNITED METHODIST CHURCH 1115 SW 28th	928-3505
FREE METHODIST CHURCH 2815 SE Pine St	926-5791
GOD SHEPHERD LUTHERAN CHURCH 1910 SE 34th Av	926-4875
GRACE BROTHERS CHURCH 825 SE Ermine	926-1836
HILL STREET CHURCH OF CHRIST 1805 SE Hill	926-0606
IMMANUEL LUTHERAN CHURCH 835 SE 2nd Av	926-3495
KINGDOM HALL OF JEHOVAH'S WITNESSES 1400 SE Salem Av	
NAZARENE FIRST CHURCH OF 1305 SE Hill	928-8655
NORTH ALBANY BAPTIST CHURCH 1273 NW Thornton Lake Dr	926-5291
OPEN BIBLE STANDARD CHURCH 1120 SW 12th	926-2778
PENTECOSTAL CHURCH OF GOD 515 SE Queen Av	
REORGANIZED CHURCH OF JESUS CHRIST OF LATTER DAY SAINTS SE 20th Av	
SEVENTH DAY ADVENTIST CHURCH 345 SE Columbus	928-9555
SEVENTH DAY ADVENTIST CHURCH 345 SE Columbus	928-9555
SOUTH ALBANY COMMUNITY CHURCH 2418 SE Geary	926-4762
StMARY'S CATHOLIC CHURCH 822 SW Ellsworth	926-1449
StPETER'S EPISCOPAL CHURCH 1099 SW Queen Av	926-3188
UNITED PENTECOSTAL CHURCH 230 SE Pine	926-0654
UNITED PRESBYTERIAN CHURCH OF ALBANY 330 SW 5th Av	926-5551
WHITESPIRES BEREAN FUNDAMENTAL CHURCH 510 SW 5th Av	926-0004

CITY DIRECTORIES

JOHNSON PUBLISHING COMPANY, INC.

Publishers and Compilers of
High Quality City, County and
Local Market Directories.

RICHARD PIERCE
Eugene District Mgr

3048 Whitbeck Eugene, Oregon 97405 343-1232
P O Box 455 Loveland, Colo. 80537 303/667-0652



CITY OFFICIALS

ALBANY CITY OF- See Front Section of
Directory Also.....

AMBULANCE 110 E 8th	928-1651
CITY OFFICES 240 W 2nd	928-4261
CITY RECORDER 240 W 2nd	928-4261
FIRE ALARM 110 E 8th	928-1651
FIRE DEPT 110 E 8th	928-1554
FIRE MARSHAL 240 W 2nd	928-4261
LIBRARY	
DOWNTOWN BRANCH 302 S Ferry	928-5661
MAIN BRANCH 1390 S Waverly Dr	928-8696
SOUTH ALBANY HIGH SCHOOL BRANCH 3705 S Columbus	928-8876
MAPLE LAWN 1950 E Salem	928-7651
PARK PICNIC RESERVATIONS	
310 N Waverly Dr	926-4486
POLICE DEPT 240 W 2nd	928-3344
RECREATION 240 W 2nd	928-4261
SEWAGE TREATMENT PLANT 408 N Waverly Dr	926-7351
STREET & SEWER MAINTENANCE 310 N Waverly Dr	928-4486
SWIMMING POOL 705 S Railroad	928-3283

CLINICS

ALBANY CHIROPRACTIC CLINIC 530 SW Ellsworth	926-6911
ALBANY FAMILY MEDICAL CLINIC 1010 & 1020 SW 11th Av	
ALBANY OPTOMETRIC CENTER 225 SW 2nd Av	926-6077
ALBANY VISION CLINIC 425 W 2ND AV	926-1641
MENTAL HEALTH CLINIC Court House Annex	926-4228
MID VALLEY ORTHOPEDIC CLINIC 950 SW 29TH	928-5861
MID-VALLEY CHILDREN'S CLINIC P C 2715 SW Willetta	926-7718
WAVERLY MEDICAL CLINIC 408 SE Fulton	926-2131

CLOCK REPAIR

NORM'S ANTIQUES & CLOCK REPAIR 734 S LYON ST	926-2037
---	----------

COCKTAIL LOUNGES

BAMBOO TERRACE 2732 E PACIFIC BLVD	928-2294
CANDLELIGHT RESTAURANT & LOUNGE 2200 E PACIFIC BLVD	928-8071
CROWN INDUSTRIES BOX 748	928-8661
LARIAT LOUNGE 901 E PACIFIC BLVD	928-5755

POP'S BRANDING IRON

901 E PACIFIC BLVD	928-5755
T & R RESTAURANT & TRUCK SERVICE JCT. INTERSTATE 5 & HWY 20 'BOX 748'	928-5841
TRUCK SERVICE	928-4411

COLLECTION SYSTEMS

NATIONAL SYSTEMS CO 211 NE Jefferson	926-8674
---	----------



NORM'S ANTIQUES & CLOCK REPAIR



734 S. Lyon St.
926-2037

- CLOCK REPAIR
 - ANTIQUES BOUGHT & SOLD
 - FURNITURE STRIPPING
- NORMAN JAGER, OWNER



RESTAURANT & LOUNGE

926-5755

* COCKTAILS

LARIAT LOUNGE

901 E. PACIFIC BLVD.

STRETCH YOUR
"AD" DOLLARS

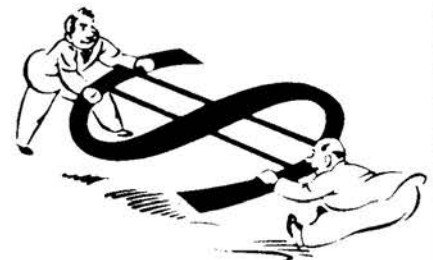

It isn't the cost — it's the ad
coverage that counts and
you get so much for so little
when you
advertise in the DIRECTORY.

WALD CONSTRUCTION INC.

The Specialists In

- TILT-UP CONSTRUCTION
- PRE-FABRICATED
CONCRETE BUILDINGS



- BUILDING REPAIRS
& MAINTENANCE

INDUSTRIAL - COMMERCIAL

PHONE

928-3602

Mobile Phone JS8-0500

531 NORTH GEARY

COLLECTIONS

BENTON LINCOLN CREDIT SERVICE INC 1413 NW 9TH 'PO BOX 474' CORVALLIS	752-7133
C B I COLLECTIONS 1123 S HILL (SUITE B).....	928-2591
CASCADE COLLECTIONS INC 4708 LIBERTY RD SOUTH 'PO BOX 3188' SALEM	363-3121
ALBANY	928-1920
CENTRAL CREDIT CORPORATION 1760 SW 3RD CORVALLIS	752-7144
CREDITORS COLLECTION SERVICE INC 540 S LYON LYON BLDG 'PO BOX 628' (*500).....	928-3396

COLLEGES

LINN-BENTON COMMUNITY COLLEGE LIBRARY 8500 SW PACIFIC BLVD EXT 400	928-2361
--	----------

COMPUTER PHOTO TYPESETTING SERVICES

DATAGRAPHS PRESS INC. 3064 N. 30TH AVE, PHOENIX AZ. 85017	278-5588
---	----------

CONCRETE

BOLIN MACK CONCRETE 1420 S SHERMAN	928-9588
CORVALLIS SAND & GRAVEL CO 1445 SE CRYSTAL LAKE DR 'PO BOX 987' CORVALLIS	753-7355
ALBANY	928-5851
CORVALLIS SAND & GRAVEL-TREMAINE PLANT 6000 NE US HWY 20	753-2266
WALD CONSTRUCTION INC 531 N GEARY	928-3602
MOBILE PHONE	JS8-0500

CONCRETE CONTRACTORS

KOCH JOHN A CONTRACTOR 1302 NE Sherman	928-8456
---	----------

CONCRETE PRODUCTS

BUERGE PUMPCRETE COMPANY 200 SW Calapooia	926-6006
--	----------

CONCRETE-READY MIXED

HUB CITY CONCRETE CO 430 N GEARY	926-2145 or 926-4902
---	----------------------

CONSTRUCTION

WALD CONSTRUCTION INC 531 N GEARY	928-3602
MOBILE PHONE	JS8-0500

CONSTRUCTION AND FABRICATION

C.E.I. CONSTRUCTION FABRICATION 425 W 34TH 'PO BOX 889'	928-8641
--	----------

CONSULTANTS

WOOD YIELD TECHNOLOGY CORP 840 SW 30th Av	928-9609
--	----------

CONSULTANTS-REAL ESTATE

EKBLAD DOROTHY REALTORS 210 W 2ND	928-8141
--	----------

CONTRACTORS

BOLIN MACK CONCRETE 1420 S SHERMAN	928-9588
ODD JOB MAN THE 712 W 6TH AV	928-3257

CONTRACTORS-ELECTRICAL

COMSTOCK L K CO-KERN DIVISION 138 W 9TH AV 'PO BOX 577'	928-2272
--	----------

COLLECTIONS



*Serving Linn &
Benton Counties*

Don't Let Your
Accounts
Receivable
Get Too Old

Call
Wm. B. "Bilbee" Lane
Owner
John C. Watson, Collection Mgr.

Let Him Keep the "Whiskers" from
Growing

928-3396

500 Lyon Bldg. 540 S. Lyon
ALBANY

**CREDITORS
COLLECTION
SERVICE INC.**

CASEY ENTERPRISES, INC.

CONSTRUCTION : FABRICATION

FABRICATORS OF

- SHEET METAL
 - PIPE & STRUCTURAL STEEL
 - INSTALLATIONS & MAINTENANCE
- INDUSTRIAL - COMMERCIAL

926-8641

425 W. 34TH

ALBANY

ED MURPHY CONSTRUCTION

- RESIDENTIAL
- CUSTOM HOMES
- COMMERCIAL
- INDUSTRIAL

926-7402

2750 N.E. ALEXANDER LANE

CONTRACTORS-GENERAL

- ALBANY CONSTRUCTION INC
2110 SE Queen Av 928-8182
- ALUMINUM CONTRACTORS INC
2350 SE THREE LAKES RD 928-9953
- ANDERSON DELMAR CONTRACTOR
2914 SE Davidson 926-6430
- B J BUILDERS INC Rt 2 Box 277-N 926-3015
- CARRICK JOHN & SON 827 SW 36th Av 928-8236
- CASE CO BUILDERS 2935 SE Davidson 926-0078
- DOWNER'S CONSTRUCTION
3137 SE 22nd Av 928-9780
- ECONOMY CONSTRUCTION
434 SE 2nd Av 926-0361
- EGAN ROBERT GENERAL
CONTRACTOR 1188 SW 9th Av 926-3427
- ENDICOTT D L GENERAL
CONTRACTOR 801 SE 7th 928-3530
- FORSLUND CONSTRUCTION
3001 Industrial Way 926-4157
- HALEY CONSTRUCTION CO
712 SW 9th Av 926-9700
- HARPER VORCE W GENERAL
CONTRACTOR 1427 NW Skyline Dr 926-3416
- HAYES SHELTER INDUSTRIES
1635 Casa Villa 926-1222
- LILLIE RAYMOND W AND SON
GENERAL CONTRACTORS
3525 SE Circle Dr 926-6041
- MECHANICAL CONTRACTORS INC
718 SW 18th Av 926-7724
- MIDWAY CONSTRUCTION CO INC
2324 SE Three Lakes Rd 928-7927
- MINDEN CONSTRUCTION INC
6500 SW Pacific Blvd 926-9426
- MOLLETT INC 2706 NW Gibson Hill Rd 926-5102
- MOODY JOHN AND SON
CONSTRUCTION CO INC
SE Waverly Dr 926-0201
- MURPHY ED CONSTRUCTION
2750 NE ALEXANDER LANE 928-7402
- ORTON LEROY CEMENT
CONTRACTOR 1105 NE Linnwood Dr 926-7766
- REIMERS CONSTRUCTION CO INC
1085 SW 6th 926-7766
- ROTH CONSTRUCTION INC
6480 NE Parkside Dr 926-1092
- S & Q NORTHERN INC
Hwy 34 PO Box 1041 926-2201
- SJOVIK KNUT 1438 NW Gibson Hill Rd
(ofc) 926-0397
- SPENCER ART CONTRACTOR
Rt 4 Box 323 S 928-9595
- WALD CONSTRUCTION INC
531 N GEARY 928-3602
MOBILE PHONE J58-0500
- WHITE LYLE B CONSTRUCTION CO
INC 2440 SE Thurston 928-2625

COSMETICS

- AVON COSMETICS 434 SE 2nd Av 926-4134
- KOSCOT DISTRIBUTOR
1323 SE 32nd Av 926-2641

COUNTY OFFICIALS

- LINN COUNTY OF. See Front Section of Directory Also.....
- AGRI & HOME EC & 4H EXT SERV AGRI EXTENSION AGENTS
 - Court House Annex 928-9323
 - Or 926-5896
 - HOME ECONOMICS EXTENSION
 - AGENT Court House Annex 928-9323
 - 4H EXTENSION AGENT
 - Court House Annex 928-9323
 - ASSESSOR Court House 926-1572
 - BUILDING DEPT Court House 926-9494
 - CIRCUIT COURT
 - Court House 926-7982 or 928-9186
 - CLERK 300 W 4th 926-5569
 - COMMISSIONER Court House 926-4495
 - CONSTABLE Court House 926-6081
 - COURT REPORTER Court House 928-9185
 - If No Answer 928-8277
 - DISTRICT ATTORNEY Court House 926-4484
 - DISTRICT JUDGE Court House 926-6081
 - EMERGENCY SERVICES DIVISION
 - Court House 926-2822
 - ENGINEER 3010 Industrial Way 926-9451
 - FAIRGROUNDS 3051 Oakwood 926-9089
 - FAIRGROUNDS CARETAKER
 - 3051 Oakwood 926-6212
 - HEALTH DEPT Court House GENERAL HEALTH SERVICES 926-4296
 - HOME HEALTH AGENCY-MEDICARE
 - Court House 928-4541
 - MEDICARE HOME HEALTH AGENCY 928-2321
 - SANITARIANS 928-2321
 - JUVENILE DEPT 300 W 4th 926-5553
 - LINN COUNTY CUSTODIAN
 - Court House 926-9959
 - MENTAL HEALTH CLINIC
 - Court House Annex 926-4228
 - MOTOR POOL DISPATCH
 - W 4th & S Broadalbin 926-9975
 - PARKS & RECREATION DEPT
 - Court House 926-6240
 - PLANNING & BUILDING DEPT
 - Court House 926-9494
 - RECORDER Court House 926-2582
 - REPAIR SHOP 34th & S Marion 928-8457
 - ROAD DEPARTMENT 926-9451
 - SHERIFF
 - CIVIL DEPT Court House 928-1513
 - CRIMINAL DEPT Court House 926-1511
 - JAIL Court House 928-2371
 - TAX DEPT Court House 926-7782
 - SURVEYOR Court House 926-5641
 - TREASURER Court House 928-8301
 - VETERANS SERVICE OFFICE
 - Court House 926-2885

CRANE SERVICE

- KUTSCH MEL HEAVY EQUIPMENT
SERVICE INC 2425 SE Pine Ln 928-7520
- NEVILLE CRANE SERVICE
1401 NE Century Dr 926-5883

CREDIT REPORTING

- CAMPBELL MERCI R REPORTS CO
140 NW Cedar Ln 926-7723
- CREDIT BUREAU OF ALBANY
1123 SE Hill 928-4132
- RETAIL CREDIT CO 522 S ELLSWORTH 928-7515

CREDIT UNIONS

- FEDERAL METALS CREDIT UNION
1950 S LIBERTY 928-7500
- SIMPSON TIMBER CO CREDIT UNION
NE Waverly Dr 926-4437
- WESTERN KRAFT CREDIT UNION
2231 SE Santiam Hwy 926-2140

DAIRIES

- COOLEY'S DAIRY 2105 SE Queen Av 926-2902

DAIRY PRODUCTS

- SNOW PEAK DAIRY 330 SW 3rd Av 926-1514

DANCING INSTRUCTIONS

- DANNETTE SCHOOL OF DANCE
420 W 1ST AV 926-4303

DAY NURSERIES

- ALBANY CHILD CARE CENTER
729 SW 7th Av 928-4084
- ALBANY DAY CARE CENTER
1115 SW 28th Av 926-8478
- COMMUNITY CHILD CARE CENTER
1305 SE Hill 928-8655
- FREE METHODIST DAY NURSERY
28th E & SE Pine Ln 926-5791
- KIDDIE-KARE DAY NURSERY
438 SW 11th Av 926-5466

DELICATESSENS

- CHEESE & CRACKERS
1225 S Broad Albin

DELIVERY SERVICE

- ALBANY DELIVERY SERVICE
434 SE 2nd Av 926-7300
- UNITED PARCEL SERVICE
1124 COMMERCIAL WAY 928-2733

DENTAL LABORATORIES

- CERAMIC ARTS DENTAL
LABORATORY INC 524 SW Ellsworth 926-8325
- HUNTS DENTAL LABORATORY
226 SE Jackson 926-0311

DENTISTS

- ARTHUR J P Dr 430 SE 2nd Av (ofc) 926-2363
- BABBITT & PEDERSON 710 SW Elm 928-4531
- BABBITT WILLIAM R DR 710 SW Elm
(ofc) 928-4531
- BERG EUGENE R DR 757 SE Burkhardt
(ofc) 926-5531
- BURTON & GOGER DMD PC
917 SE 19th Av 926-6089
- BURTON ROBERT DR 917 SE 19th Av
(ofc) 926-6089
- COOLEY DALTON L DR 705 SE Elm
(ofc) 928-9633
- CRAIG NEAL E DR 705 SW Elm (ofc) 928-9633
- EGERMAN DONALD G D.D.S. P C
2815 Willetta 'PO Box 662' (ofc) 928-7613
- GOGER MICHAEL J DR
917 SE 19th Av (ofc) 926-6089
- HAGERTY HAROLD V DR
2220 SE 9th Av (ofc) 926-3689
- HARRIS RONALD M DR 1036 SW Elm
(ofc) 926-7330
- HENSLER TOM DR 2825 SW Willetta
(ofc) 928-2301
- JERN JOHN A DR 210 SW Ellsworth
(ofc) 926-2124
- JOHNSON MELVIN M DR 806 SE Queen
(ofc) 926-8611
- KELM RICHARD DR 806 SE Queen Av
(ofc) 926-1303
- KUTSCH GENE K DR 1113 S Hill
(ofc ≠G) 928-5414
- MARBLE DANIEL CRAIG DR
755 SE Burkhardt (ofc) 926-1975
- MOORE RICHARD W DR 919 S Elm
(ofc) 928-8434
- PEDERSON G T DR 710 SW Elm (ofc) 928-4531
- RITCHIE DOUGLAS E DR
507 SW Washington (ofc) 926-3443
- ROHRBOUGH JACK D DR 2210 SE 9th
(ofc) 926-6613
- SORTE CURT B DR 1036 SW Elm (ofc) 926-4511
- TEYNOR RALPH J DR 526 SW Ellsworth
(ofc) 926-3771
- WALTER H M DR 813 SW Elm (ofc) 926-4644
- WIPRUD CLARENCE W DR
410 S Fulton (ofc) 926-1813
- EMERGENCY 926-2832
- WOOD H KIM DR 804 SE Queen Av (ofc) 926-4010
- WORTHEN VERNON L DR
903 SW 9th Av (ofc) 928-4501



Go to the Church
of your choice...

INSTALLATION AND SERVICE BY PROFESSIONAL MEN
OF



SINCE *the original* 1921

DAN KEE - OWNER

RESIDENTIAL - COMMERCIAL

DOORS & ELECTRIC DOOR OPERATORS

- WOOD
- ALUMINUM
- ROLLING STEEL
- STEEL
- FIBERGLASS
- FIREDOORS



CALL

926-3404

AUTO - MATE
Radio-Controlled Garage
Door Opener

**OVERHEAD DOOR COMPANY
OF
LINN-BENTON COUNTIES**

MAILING ADDRESS P.O. BOX 186, ALBANY

R. 1 - BOX 74 D 14, TANGENT

DOG GROOMING AND PET SUPPLIES

ALBANY GROOMING CENTER
848 S BURKART 926-8731

DOLL HOSPITAL

TREEHAVEN DOLL HOSPITAL
2319 SE Three Lakes Rd 928-2038

DONUT SHOPS

OWL CAFE 114 W 2ND 926-2975

DOORS

OVERHEAD DOOR CO OF LINN-BENTON
COUNTIES
RT 1 BOX 74-D-14 TANGENT MAILING
ADDRESS PO BOX 186 ALBANY,
OREGON (T) 926-3404

DRAPERIES

FIBERGS' INTERIORS
810 S LYON 8TH & LYON 928-3327
RICHARDS CLEANERS 623 S LYON 928-7498

DRIVEWAYS

BOLIN MACK CONCRETE
1420 S SHERMAN 928-9688

DRUGGISTS

STEBBINS PHARMACY 920 S ELM ST 928-9181
STEBBINS PLAZA PHARMACY
29TH & PACIFIC BLVD 928-4800
THRIFTY DRUG 1040 W 7TH AV 926-1875

DRY CLEANERS

CLEANERY THE 2504 SE Santiam Hwy 928-2405
COIN DRY CLEANERS
410 SW Washington
HUB CLEANERS 1305 E Pacific Blvd SE 926-1787
OLSON CLEANERS 327 W 2ND 928-3866
PAYLESS CLEANERS 337 SW 2nd Av 926-8471
RICHARDS CLEANERS 623 S LYON 928-7498
SLATON CLEANERS 838 E PACIFIC
BLVD 928-9402



**THE BROADWAY
DEPARTMENT STORE**



THE BROADWAY 124 N Broadway Albany, Or 97921
THE BROADWAY 318 Broadway Eugene, Or 97401
24 PHYSICIANS 299 Grand Street, Springfield, Or 97511
HARLEY'S 1100 Main Street, Astoria, Or 97103
HARLEY'S 1419 1/2 1st Street, Astoria, Or 97103

2ND. & BROADALBIN

926-8616

DEPARTMENT STORES

BI-MART DEPARTMENT STORE
2152 SE SANTIAM HWY 926-8028
BROADWAY THE 124 S BROADALBIN 926-8616
K-MART DISCOUNT
STORES
3100 SE Pacific Blvd 928-4692 or 926-9086 or
926-9282
MEYER FRED INC-APPAREL DEPT
2510 SE Santiam hwy 926-0882
MONTGOMERY WARD & CO
2290 E PACIFIC BLVD 928-1527
PENNEY'S 317 W 1ST AV PO BOX 647 928-3318
SEARS ROEBUCK AND CO
118 SE 2nd Av 2nd & Ly 926-4451

DESIGNERS

MERRILL AND EDWARDS
DESIGNERS 240 SW 1st Av 926-8963

DIRECTORIES

JOHNSON PUBLISHING COMPANY, INC.

Publishers and Compilers of
High Quality City, County and
Local Market Directories



RICHARD HERCE
Eugene District Mgr

3048 Whitbeck Eugene, Oregon 97405 343-1232
P.O. Box 455 Loveland, Colo. 80537 303-667-0652

DISHWASHERS

MIDWAY TV & APPLIANCE INC
1700 E PACIFIC BLVD 926-8619

DISPOSAL SERVICE

NEWMAN'S DISPOSAL SERVICE
3636 KNOX BUTTE RD 928-9120

LOOKING FOR
SOMETHING?



The Classified Section

Will Put You On The Trail Faster!

DRY WALL CONTRACTORS

A & B DRYWALL 1528 SE Santiam Hwy....
 CASCADE DRYWALL & INSULATION
 INC PO Box 782 Tangent (t) 926-8658
 DRYWALL SPECIALTY SUPPLY
 225 E 11th Av 926-9725
 GLEN'S DRYWALL Rt 2 Bx 93-D 926-0222
 HARING DRYWALL INC
 225 SE 11th Av 926-6633

DUST CONTROL MATERIALS

OREGON DUST CONTROL
 4366 NE 41st Av 928-9861

ELECTRIC LIGHT AND POWER COMPANIES

PACIFIC POWER & LIGHT COMPANY
 236 S LYON ST 928-3311

ELECTRIC MOTOR REPAIR

BARTLETT ELECTRIC MOTOR &
 ARMATURE SERVICE 1700 S GEARY 928-4988

ELECTRIC MOTORS

BARTLETT ELECTRIC MOTOR &
 ARMATURE SERVICE 1700 S GEARY 928-4988

ELECTRIC MOTORS AND PUMPS

SCHOEN ELECTRIC INC
 626 W QUEEN AV 926-9407

ELECTRIC POWER COMPANIES

PACIFIC POWER & LIGHT COMPANY
 236 S LYON ST 928-3311

ELECTRIC RANGES

MIDWAY TV & APPLIANCE INC
 1700 E PACIFIC BLVD 928-8619

RICHARDS CLEANERS
 LAUNDRY SERVICE



Richards
 Cleans
 My
 Clothes

**FREE
 PICK-UP & DELIVERY**

- We Operate Our Own Complete Plant
- Draperies Expertly Cleaned
- Shirt Service
- Tailoring

**ONE DAY
 SERVICE**

ON DRY CLEANING



Bob & Ron Richards
 OWNERS

928-7498

623 S. LYON

ALBANY

Next To Fire Station

STRETCH YOUR
 "AD" DOLLARS

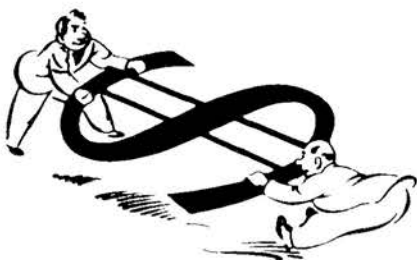

It isn't the cost — it's the ad
 coverage that counts and
 you get so much for so little
 when you
 advertise in the DIRECTORY.

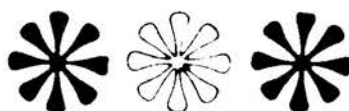

**BARTLETT ELECTRIC MOTOR &
 ARMATURE SERVICE**

* METAL SPRAYING

AUTHORIZED DISTRIBUTOR
 FOR DAYTON



928-4988

IF NO ANSWER 928-4923



JIM BARTLETT—OWNER
 1700 S. GEARY

Slaton Cleaners



- One Hour Cleaning
- Complete Laundry Service
- Drive-In Parking
- After Hours Bundle Drop

Mon. thru Sat.
 7:00 A.M. to 5:30 P.M.

**PHONE
 928-9402**

838 E. PACIFIC BLVD.

L. K. COMSTOCK CO. -



KERN DIVISION

- ELECTRICAL CONTRACTOR
- INDUSTRIAL
- COMMERCIAL



136 W. 9TH AVE.

EXCAVATING

call **RAY'S SEPTIC TANK SERVICE**

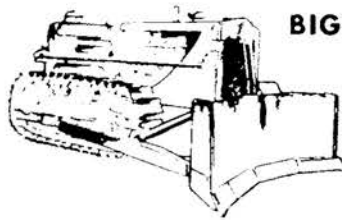

BIG or SMALL JOBS

HOURLY - DAILY CONTRACT



★ **BULLDOZING** ★ **LOADING**

- GRADING
- BACKFILLING
- LAND CLEARING

- GRAVEL
- SAND

★ **BACKHOE**

- DITCHING
- SEWERS
- DRAIN FIELDS
- BASEMENTS

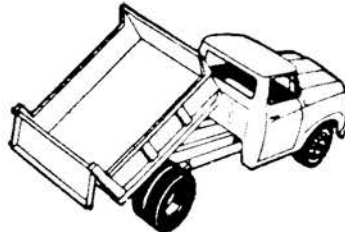

★ **5 YARD DUMP TRUCKS**
NO EXTRA CHARGE ANYWHERE
IN LINN COUNTY

PROMPT SERVICE
928-8331

If No Answer 258-4811
Rt. 3, Box 893-F, Albany
County Farm Rd.

ANYWHERE-ANYTIME

ELECTRICAL CONTRACTORS

- AMCO ELECTRIC 540 SE Bradley 926-6046
- CASTLE ELECTRIC 210 SW Calapooia 928-2588
- CHAPMAN ELECTRIC 807 S BURKHART .. 928-1923
- COMSTOCK L K CO-KERN DIVISION
136 W 9TH AV 'PO BOX 577' 926-2272
- EL-CO CONTRACTORS VALLEY
DIVISION 323 SE Main 926-3314
- ELECTRICAL CONTRACTORS
323 SE Main.....
- G & M ELECTRIC
2826 NW Sunny View Ln 928-4953
- J & J ELECTRIC
22ND & S PACIFIC BLVD 928-8488
- JERRY'S ELECTRIC
Walnut Dr Rt 3 Bx 752-H 928-8426
- JIM'S ELECTRIC 136 S Lyon 926-1116
- LINCO Electric Co 910 SE Queen Av 926-4266
- TECHNOLECTRIC CO., INC.

ELECTRICAL CONTRACTING

Motor Control
Electric Motor Sales
Service & Rewinding
Located 1/2 Mile So. of T&R Restaurant

2360 S.E. Three Lakes Rd

926 0912

ELECTRICAL SUPPLIES

- CONSOLIDATED ELECTRICAL
DISTRIBUTORS INC 705 E 1ST 926-4272
- PORTLAND ELECTRIC AND
PLUMBING CO 2000 SE Santiam Hwy 926-7755

ELECTRONICS

- NORTHWEST AMATEUR &
ELECTRONICS
Rt 1 Box 789B Corvallis 753-1313
- WESTERN INSTRUMENTS
4714 SW Willetta 926-3262

EMPLOYMENT AGENCIES

- ACME PERSONNEL SERVICE AGENCY
2217 SE SANTIAM HWY 928-1234

ENGINEERING SUPPLIES

- DUEDALL-POTTS STATIONERS
327 W 1ST AV 926-2028

ENGINEERS

- BROWN ENGINEERING
130 NE Montgomery 928-2883
- JAMES COMPANY OF OREGON
Albany 928-8283
- KRAUS AND DALKE CONSULTING
ENGINEERS 428 SE 2nd Av 928-2583
- WARREN BREWSTER CO 625 SE Hill 926-4449

ESCROW SERVICE

- KEY ESCROW SERVICES INC
229 W 3RD ST 928-5878

CHAPMAN ELECTRIC

Wiring - Lighting - Heating

INDUSTRIAL - COMMERCIAL
RESIDENTIAL

Estimates Given

ELECTRIC
HEAT

"LET GEORGE
DO IT"

LIGHTING
FIXTURES

926-1923

After 6 P.M. 928-3829

807 S. Burkhart



EXCAVATING

RAY'S SEPTIC TANK SERVICE
COUNTY FARM RD RT 3 BOX 893-F 928-8331

EXCAVATING CONTRACTORS

BARRY'S CONSTRUCTION CO
265 SE Queen 928-2571
PIONEER EXCAVATING CONTRACTORS 7979 SE Columbus 928-4689

SALMON, M. O. & SONS

Equipped with
Shovels - Dump Trucks
Cat Loaders - Bulldozers
Road Graders - Carv's
Scrapers - Sand & Gravel



FOR INFORMATION CALL

Salmon & Sons
1747 S.E. Kennel Rd 928-3031
If No Answer 928-7391

SLATE MACK JR Tangent (T) 928-9911
WALLY'S BACKHOE SERVICE
Rt 1 Box 4 Tangent (T) 926-4616

EXPORTERS AND IMPORTERS

ALBANY INTERNATIONAL INDUSTRIES INC 840 SW 30th Av 928-3351
LONG CORPORATION
526 NW Spring Hill Dr 926-0047
WOOD FIBRE EXPORTS INC
1010 SE Airport Rd 928-2778

EXPRESS AGENCIES

R E A AIR EXPRESS 102 SE 10th Av 928-9601

EXTERMINATORS

ACTION PEST CONTROL CO
1023 SW 6th Av 926-4777
ALBANY X-TERMA PEST CONTROL
2130 NE Salem Av PO Box 281 'Old Pacific Hwy' 926-1234
OMEGA TERMITE & PEST CONTROL SERVICE INC 1119 SE 30th Av 926-4386
WEAVER EXTERMINATING SERVICE
434 SE 2nd Av 928-3919

FABRICS

ALBANY UPHOLSTERY CENTER
840 NE OLD SALEM RD 926-1229
DISCOUNT FABRICS INC
2144 SE Santiam Hwy 928-7373
O & N FABRIC SHOP 106 W 1st Av 926-7335

FARM BUREAUS

LINN COUNTY FARM BUREAU
Rt 1 Box 115-G Tangent (T) 926-4883

FARM EQUIPMENT AND SUPPLIES

ALBANY FARM SUPPLY 136 S Lyon 926-3302
CASCADE FARM SERVICE
Rt 3 Box 870 928-7774
FISHER IMPLEMENT CO
1920 S PACIFIC BLVD 926-1534
HERROLD & JENSEN IMPLEMENT CO
2400 SW Pacific Blvd 926-2219
LINN COUNTY TRACTOR & HARDWARE
CO RT 1 BOX 37-C TANGENT (T) 928-3359

FARMS

SAN ISIDRO FARM
Rt 3 Bx 666 Bryant Dr 926-5454

FEED AND SEED

ALBERS FEED & FARM SUPPLY
603 W 1ST AV 928-7348
MARTIN FEED & SEED
2865 SANTIAM HWY 928-9566

THE ODD JOB MAN



FENCE - PAINT - CONCRETE
CARPENTER

926-3257

FREE ESTIMATES WITHIN 50 MILES

J. L. JORDON

712 W. 6TH AVE.

FEED DEALERS

MARTIN FEED & SEED
2865 SE Santiam Hwy 928-9566
MAYNARD'S FEED AND FARM
SUPPLY 760 SE 2nd Av 928-8353
MILL-RITE FARMS INC Rt 2 Bx 84 928-3285

FENCE

SUPERIOR FENCE CO
393 NW Creswell Ln 928-2866

FENCE POSTS AND FITTINGS

R & J FENCE & POSTS 526 SE 28th Av 926-6528

FENCING

ODD JOB MAN THE 712 W 6TH AV 928-3257

FENCING SUPPLIES

ODD JOB MAN THE 712 W 6TH AV 926-3257

Linn County Tractor & Hardware Co.

H E S T O N



Massey Ferguson

Farm Implements
Industrial Equipment

Rt. 1, Box 37-C Tangent **928-3359**

RED & SHIRLEY TUDOR

MARTIN FEED & SEED

LESLIE SALT

COMPLETE FEED LINE

Kropf Feed

Moormans Concentrate

SUPER MEAT DOG FOOD

BOW WOW DOG FOOD



PHONE 928-9565

2865 SANTIAM HWY., ALBANY

Business Men

APPRECIATE IT!

*When You
Tell Them*

I Saw It In The

**CLASSIFIED
SECTION**

**JOHN'S
FENCING SUPPLY**

Supplies for the
do it yourselfer

**CYCLONE, CEDAR
POSTS, POLES**

926-3257

712 W. 6TH





ALBANY'S NEWEST AND MOST
UNIQUE FLOWER AND GIFT SHOP

928-1223

BILL & KATHY YUTZIE - Owners



305 S. WASHINGTON

ALBANY

**CASCADE
FARM
SERVICE,
INC.**

- * FERTILIZERS
- * INSECTICIDES
- * FUNGICIDES
- * CHEMICALS
- * LIQUID & DRY

928-3391

P.O. BOX 268

TANGENT

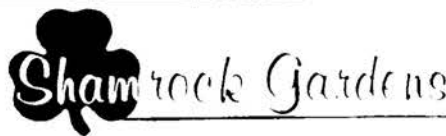
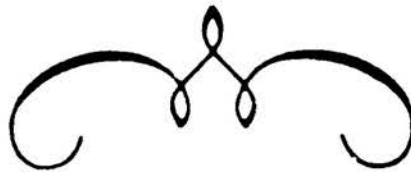

GIFTS PLANTS
FISHING TACKLE

**CUSTOM ROD BUILDING
& ROD REPAIR**

ROUTE 3, BOX 883-D
OAKVILLE RD.
ALBANY, OREGON 97321
PHONE 926-8370

From Albany - out W. Queen, left at triangle
junction for 2 1/2 miles.
From Corvallis - out Van Buren St. Bridge,
left on Oakville Rd. 1 mile.

FERTILIZER

CASCADE FARM SERVICE INC
PO BOX 268 TANGENT (T)..... 928-3391

FIRE ALARMS

SECURITY ALARM CORP
2855 SANTIAM HWY 928-4544

**FIRE EXTINGUISHERS-SALES AND
SERVICE**

VALLEY FIRE CONTROL
2855 SANTIAM HWY 928-9523

FISHING EQUIPMENT

SHAMROCK GARDENS
RT 3 BOX 883-D OAKVILLE RD 'FROM
ALBANY OUT W QUEEN, LEFT AT
TRIANGLE JUNCTION FOR 2 1/2 MI' &
'FROM CORVALLIS OUT VAN BUREN
ST BRIDGE, LEFT ON OAKVILLE RD 1
MI' 926-8370

FLOOR COVERINGS

MITCHELL FLOOR COVERING
625 SE Hill
OSTER FLOOR COVERING
830 SE Queen Av 926-9542

FLORISTS

ALBANY FLOWERS & HALLMARK
CARDS
2212 SANTIAM HWY 'BI-MART
SHOPPING CENTER' 928-2566
BILL'S FLOWER TREE
305 S WASHINGTON 928-1223
FLOWER TREE THE
305 S WASHINGTON 928-1223
GILMORE'S FLORIST
305 SW Washington St 926-6061
JARY AND WARING INC
1130 NE Salem Rd 926-5911
JARY'S HOUSE OF FLOWERS
1130 NE Salem Rd 926-3774
LOVE-LACE FLORAL 321 W 2ND AV 928-4151
NIGHTS 928-0897
VOLLSTEDT'S 410 W PACIFIC BLVD 928-2521
WALKER FLORAL CO
381 NW Walker Ln 926-1886

FOOD PROCESSORS

ALBANY FROZEN FOODS INC
745 SW 30th Av 928-3306
OREGON FREEZE DRY FOODS INC
PO Box 1048 926-6001

FORESTERS-CONSULTING

JACKSON AND PROCHNAU INC
2202 SE 9th Av 926-3320
TIMBERLAND SERVICES INC
1010 SE Airport Rd 926-9404

FOUNDATIONS

BOLIN MACK CONCRETE
1420 S SHERMAN 928-9588

FOUNDRIES

TILINE INCA SUBSIDIARY OF
WHITTAKER CORP
150 W QUEEN AV 'PO BOX 729' 926-7711

FROZEN FOOD PROCESSORS

STOKELY VAN CAMP INC 248 N Hill..... 926-2258

FRUIT

WEST COAST FRUIT & PRODUCE CO
292 Cottage SE Salem 926-1051

FUEL

TRUAX OIL CO INC 236 E 1st Av 928-8451

FUEL OILS

OBERSON ALVIN L & MARK L FUEL CO
1720 S WASHINGTON 928-7552
LEBANON 258-5161

FUNERAL DIRECTORS

- AAsum AUTUMN CHAPEL & FUNERAL SERVICE** 805 S ELLSWORTH 926-5541
- AAsum FUNERAL HOME** 805 S ELLSWORTH 926-5541
- FISHER FUNERAL HOME** 306 S WASHINGTON 'PO BOX 156' 928-3349
- HEIDER'S-FORTMILLER FUNERAL HOME** 420 SW 3rd Av 'PO Box 905' 928-3381

FUNERAL HOMES

- FISHER FUNERAL HOME** 306 S WASHINGTON 'PO BOX 156' 928-3349

FURNACES-SALES AND SERVICE

- HENDRIX GUY L FURNACE SALES & SERVICE** 926-3440

FURNITURE

- CORVALLIS HOME FURNISHINGS** 324 SW 3RD CORVALLIS 753-5428
- FRAGER FURNITURE CO INC** 104 E 1ST AV 928-3356
- GRANNY'S ANTIQUES & MAPLE SHOP** 840 W 6TH AV 928-9479
- ROHRBOUGH FURNITURE** 422 W 1ST AV 928-8197

FURNITURE DEALERS

- BEAVER WATER BED & FURNITURE** CO 120 SW 1st Av 928-2621
- BLACKLEDGE FURNITURE** 233 SW 2nd Corvallis 753-4851
- FRAGERS OUTLET STORES** 140 E 1st Av 928-8174
- GIBBS FURNITURE MARKET** 300 SE Main 926-6631
- PATTERSON FURNITURE CO** 230 S Lyon 928-8561
- ROTH'S FURNITURE STORE & AUCTION MARKET** 725 SE 1st Av 926-9491
- VEAL R & SON** 553 SE Main 926-6069
- RUBENSTEIN'S** 2100 SANTIAM HWY 928-8861

FURNITURE-USED

- COX'S TRADING POST** 1305 OLD PACIFIC HWY 928-7215
- OLDIE ANTIQUES** 300 E QUEEN AV 928-3439

GARAGE DOORS

- OVERHEAD DOOR CO OF LINN-BENTON COUNTIES** RT 1 BOX 74-D-14 TANGENT 'MAILING ADDRESS PO BOX 186 ALBANY, OREGON' (T) 928-3404
- PUMILITE BUILDING SUPPLY CO** 408 W PACIFIC BLVD 928-4434

GARDEN SUPPLIES

- ALBERS FEED & FARM SUPPLY** 503 W 1ST AV 928-7348

GAS

- NORTHWEST NATURAL GAS CO** 229 S BROADALBIN 926-4253

GAS-BOTTLED AND BULK

- ALBANY PROPANE GAS CO** 828 SE Pacific Blvd 926-4441
- WESTERN PROPANE INC** 3428 SE Spicer Rd 926-3216
- WESTERN PROPANE TERMINAL** 3160 NE Old Salem Rd 928-2277

GAS COMPANIES

- CAL-GAS ALBANY INC** 828 SE Pacific Blvd 926-4441

GASOLINE DISTRIBUTORS

- OBERSON ALVIN L & MARK L FUEL CO** 1720 S WASHINGTON 928-7552
- LEBANON** 258-5181



TOM AND BONNIE AASUM

"A concern for People"

Recognized by
 - OREGON FUNERAL PLAN
 - PURPLE SHIELD FUNERAL PLAN

926-5541

Personal assistance with all details of funeral service including arrangements for cremation, mausoleum entombment, or cemetery interment

AASUM *Autumn Chapel and Funeral Service*

"All on one Floor"

805 South Ellsworth
 Albany, Oregon



HOURS 12 - 9 P.M. Weekdays
 12 - 6 P.M. Saturdays



Albany Flowers



Hallmark Cards



928-2566

2212 SANTIAM HWY.
 BI-MART SHOPPING CENTER
 ALBANY



**GENERAL CONTRACTING
 EQUIPMENT RENTAL**

- SNELL TOOL RENTAL CO** 705 E 2ND AV .. 928-1201

GENERAL MERCHANDISE

- KNIGHT'S GENERAL STORE** Crabtree .. 928-9005



GIFTS

- BILL'S FLOWER TREE** 305 S WASHINGTON 928-1223
- CONE TREE** 528 SW 4th Av 926-2984
- FLOWER TREE THE** 305 S WASHINGTON 928-1223
- GIFT BOX THE** 337 W 1st Av 926-5782
- HOME INTERIORS AND GIFTS INC** 632 E Thornton Lake Dr 926-7610
- LOVE-LACE FLORAL** 321 W 2ND AV 928-4151
- NIGHTS** 928-0897
- O K NOVELTY SERVICE SHOP** 715 SE 9th Av 926-3061
- SHAMROCK GARDENS** RT 3 BOX 883-D OAKVILLE RD 'FROM ALBANY OUT W QUEEN, LEFT AT TRIANGLE JUNCTION FOR 2 1/2 MI' & 'FROM CORVALLIS OUT VAN BUREN ST BRIDGE, LEFT ON OAKVILLE RD 1 MI' 926-8370
- VILLAGE SHOPPE** 436 SW 2nd Av 926-0150
- VOLLSTEDT'S** 410 W PACIFIC BLVD 928-2521

HOURS 12 - 9 P.M. Weekdays
12 - 6 P.M. Saturdays



Albany Flowers
Hallmark Cards



928-2566

2212 SANTIAM HWY.
BI-MART SHOPPING CENTER
ALBANY



GLASS

DICK'S GLASS CO 810 S JACKSON 926-1962
KENDALL'S NATIONAL AUTO GLASS
434 SW 1st Av 926-0601
SMITH GLASS SERVICE INC
133 N LYON ST 926-4446

GOLF

ALBANY GOLF CLUB INC
905 NW Spring Hill Rd 928-8338
DENHAM REX PRO SHOP
155 NW Country Club Ln 926-6050
SPRING HILL COUNTRY CLUB
155 COUNTRY CLUB LANE 926-8059
WEST HILLS PAR 3 GOLF COURSE
924 NW Scenic Dr 926-4626

GOLF COURSES

ALBANY GOLF CLUB INC
905 SPRING HILL RD 928-8338
SPRING HILL COUNTRY CLUB
155 COUNTRY CLUB LANE 926-8059

GOLF SUPPLIES

SPRING HILL COUNTRY CLUB
155 COUNTRY CLUB LANE 926-8059

GREETING CARDS

ALBANY FLOWERS & HALLMARK
CARDS
2212 SANTIAM HWY 'BI-MART
SHOPPING CENTER' 928-2566
DUEDALL-POTTS ANNEX 343 W 1ST AV .. 928-2496
HALLMARK DEALER-ALBANY FLOWERS
& HALLMARK CARDS
2212 SANTIAM HWY 'BI-MART
SHOPPING CENTER' 928-2566

GROCERS

CARTER'S FOOD 1005 SW Queen Av 928-9326
CARTER'S FOOD & MEATS
1005 W QUEEN AV 928-9326
CIRCLE K FOOD STORE
333 SE 34th Av 928-2172
COFFEY'S GROCERY & SERVICE
STATION 501 S PACIFIC BLVD 928-2555
DAY-N-NITE GROCERY 423 SE 2nd Av .. 928-7188
FOSS'S MARKET 2725 SE Santiam Hwy..... 926-2836
GEARY STREET MARKET
2805 SE Geary 928-3429
J & J MARKET 1203 CENTURY DR 926-3963
J AND M TOP VALUE MARKET
1737 SE Salem Av 926-3191
JIM'S QUALITY MARKET #2
2515 SE Geary 928-3691
JIM'S QUALITY MARKET #1
832 SW Elm 928-3191
KNOX BUTTE GROCERY
104 CLOVER RIDGE RD 926-2486
LINCOLNS MARKET 313 SW Broadalbin .. 928-2677
MAYFAIR MARKET 1715 SE Hill 926-4911
McDONALD WHOLESALE CO
500 SW Pacific Blvd..... 928-8658
MEYER FRED INC
2510 SE Santiam Hwy 926-1651
MIKESSELL'S FOODS #1 217 SE Main 926-2881
MILLERSBURG MARKET
3370 NE conser Rd 928-7084
PAY 'N PAK STORES
2210 SE Pacific Blvd 926-5809
PLAID PANTRY MARKET STORE #29
2703 SE Santiam Hwy 926-3114
PRAIRIE MARKET NO 434
1740 SE Geary 926-9219
QUEEN & HILL SUPERETTE
1670 SE Hill 928-4701
RICH'S FOOD MARKET
111 NE Salem Rd 327-3001
RICHEY'S SUPERMARKETS #4
1835 SE Santiam Hwy 926-4992
ROTH'S FRIENDLY IGA FOODLINER
930 SE Hill 926-8839
TANGENT STORE 208 B Street Tangent
(T) 928-7865
WOODY'S MARKET
Hwy 20 & NW Spring Hill Rd 928-4426

AUTO GLASS A SPECIALTY



**SMITH GLASS
SERVICE, INC.**

926-4446

AUTO - WINDOW
PLATE - MIRRORS
SHOWER DOORS
COMMERCIAL GLAZING

**WALLPAPER & WINDOW SHADES
OLYMPIC STAIN**

Fuller Paint Headquarters
Imperial Paint Headquarters

133 N. Lyon St. Albany
Ample Free Parking
At Foot Of
New Lyon St. Bridge



*Go to the Church
of your choice...*



GLASS

Auto Glass Store Fronts
Window Glass Plate Glass



We Break Glass To Any Shape.....
DICK'S GLASS COMPANY 810 so. jackson
albany, oregon

926-1962

810 S. Jackson Albany

J & J Market

BEVERAGES

BEER
WINE

GROCERIES & MEAT

JIM NEWMAN - Owner

OPEN 9:00 to 9:00
7 DAYS A WEEK

1203 CENTURY 926-3963

GUARDS

VALLEY MERCHANT POLICE
550 SPRING HILL RD 'PO BOX 14' 928-9355

GUNSMITHS

POPERT'S GUN SHOP 1125 SE 7th Av 926-7185

GUTTERS AND DOWNSPOUTS

OREGON GUTTER SERVICE INC
933 SE Waverly Dr 926-3462

HARDWARE

C & K TRU-VALUE HARDWARE
1815 SE Santiam Hwy 928-9010

C & K TRU-VALUE HARDWARE
1815 SANTIAM HWY 928-9010

COAST TO COAST STORE 1709 S HILL 928-1269

FULL CIRCLE INC BOX 274 TANGENT (T) .. 928-4404

LINN COUNTY TRACTOR & HARDWARE
CO RT 1 BOX 37-C TANGENT (T) 928-3359

TUM-A-LUM LUMBER COMPANY
520 W PACIFIC BLVD 928-7545

WHITAKER PAINT & HARDWARE
324 SE Main 928-8824

HATCHERIES

JENKS HATCHERY INC
Rt 1 Bx 146 Tangent (T) 928-8928

HAY

STRAW UTILIZATION CENTER
Rt 3 Box 869-E 926-0055

HEALTH FOODS

ALBANY NATURAL HEALTH FOODS
1702 E SE Pacific Blvd 926-3323

JEAN'S HEALTH AND HAPPINESS
STORE 130 SW Ferry 928-2213

HEATING

ANDERSON HEATING & AIR
CONDITIONING CO
1133 COMMERCIAL WAY 926-3344 or 926-8688

BIRCHFIELD APPLIANCE & HEATING
620 S CLEVELAND 928-1374

HEATING CONTRACTORS

BIRCHFIELD APPLIANCE & HEATING
620 S CLEVELAND 928-1374

LYLE'S HEATING REPAIR
620 SE Cleveland 928-3473

HEATING OILS

COURTESY CORNER SERVICE STATION
1515 S CALAPOOIA 928-8264

WALL LEO S SHELL OIL DISTRIBUTOR
1414 E SALEM AV 928-3117

HEAVY EQUIPMENT CLEANING

KLEEN-KING OF ALBANY INC
RT 2 BOX 238 928-9552

KLEEN KING PRESSURE WASH

STAMPALAN'S
HEAVY EQUIPMENT CLEANING
MOTOR HOME CLEANING
PAINTING CONTRACTOR
BUILDING CLEANING CENTER
TRUCK WASHING & CLEANING



"FOR INFORMATION CALL"

Kleen King of Albany, Inc.
RT 2, BOX 238 928-9552

HOBBY SHOPS

DAVE'S ROCK & HOBBY SHOP
2835 SE Santiam Hwy 926-2845

HOBBY HANGAR MODEL SUPPLY
1218 S JACKSON 926-5101

PINK ELEPHANT THE 2110 SE Geary 926-2305

HOMES-COMMERCIAL REAL ESTATE

TRIPP & TRIPP REALTORS
2ND & ELLSWORTH 'PO BOX 747' 926-1521

HONEY

HEINS HONEY CO INC 2100 SE Jackson ... 926-2383

HOSPITALS

ALBANY GENERAL HOSPITAL
1048 W 8TH AV 926-2244

GOOD SAMARITAN HOSPITAL
2750 NW Harrison Blvd Corvallis 753-4401

LEBANON COMMUNITY HOSPITAL
525 NORTH SANTIAM HWY LEBANON 258-2101

REID'S VETERINARY HOSPITAL
933 W QUEEN AV 928-8341

HOUSEHOLD PRODUCTS

AMWAY 504 SE Chicago..... 928-9962

APOLLO HOME-CARE PRODUCTS
431 SE 2nd Av 928-4048

COLLINS VERA SHAKLEE
DISTRIBUTOR 3115 SE 16th Av 928-2448

ICE CREAM

BASKIN-ROBBINS 31 ICE CREAM
STORES 2705 SE Santiam Hwy 926-9310

INDUSTRIAL EQUIPMENT

LINN COUNTY TRACTOR & HARDWARE
CO RT 1 BOX 37-C TANGENT (T) 928-3359

INSULATION

HOME INSULATION CONTRACTORS
INC 7339 SW Camelot Dr 926-7831

WALL & WALL 205 Pacific S Tangent (T) .. 928-8300

WHO BUYS? WHO SELLS? WHO REPAIRS? WHO RENTS?

FIND FAST ANSWERS
IN THE CLASSIFIED SECTION

Necessary to the complete and efficient equipment of every office.

The City Directory

LENNOX OWNER: TED ANDERSON

ANDERSON Heating & Air Conditioning Co.

PHONE **926-3344**
or **926-6688**
- Free Estimates -

Commercial • Residential • Industrial

- CONTINUOUS GUTTER PAINTED OR GALVANIZED
- INSTALLATION
- GAS - OIL - ELECTRIC FURNACES

HEAT PUMPS

1133 COMMERCIAL WAY

COAST TO COAST STORES
... total hardware

- ☆ PAINTS
- ☆ GIFTS
- ☆ SPORTING GOODS
- ☆ BICYCLES AND ACCESSORIES

926-1269

1709 S. HILL ALBANY

True Value
HARDWARE STORE

Your local independent hardware merchant with national chain buying power.

Linn County Tractor and Hardware Co.

928-3359
RT. 1, BOX 37C TANGENT



BROKERS

926-7791



*“We Don't Sell Insurance - - -
We Buy It For You”*



456 W. Second Ave.

Albany, Oregon 97321

INSURANCE

ALLSTATE INSURANCE COMPANIES
118 SE 2nd Av 928-4126

BEAM, McCORMACK & ATWOOD INC
548 SPRING HILL RD NORTH ALBANY
SHOPPING CENTER 'PO BOX 787' 928-3371

BENEFICIAL STANDARD LIFE
INSURANCE CO 3645 SE Glendale 926-4712

BOLLES INSURANCE & APPRAISAL
SERVICE 1024 SW 8th Av 926-1452

BRISCOE & ASSOCIATES INSURANCE
466 W 2ND AV 926-7791

BUSINESS MENS ASSURANCE CO
1107 SE 9th Av 926-0442

CATT DON INSURANCE AGENCY
233 W 2nd Av 'PO Box 884' 926-2046

CHAMBERS, MIKKELSON &
ASSOCIATES
208 SW 5th Av 'PO Box 1025' 926-8637

CHRISTENSON FLOYD 208 SW 5th Av
(ofc) 926-8637

COASTAL STATES LIFE
2120 SE PACIFIC BLVD 'BOX 1002' 926-0240

COLUMBIA LIFE INC
127 SW Broadalbin 926-7708

EMMETT L WENDELL 333 SW 2nd Av
(ofc) 926-3363

EQUITABLE LIFE ASSURANCE
SOCIETY OF THE U S
570 SE Terra Cir Corvallis 752-4343

FARM BUREAU INSURANCE Tangent
(T) 926-8301

FARMERS INSURANCE CO
919 SE 9th Av 926-5584

FARMERS INSURANCE GROUP
1717 SE Hill St 928-4191

FARMERS INSURANCE GROUP
832 S Lyon 926-2237

FARMERS INSURANCE GROUP
919 SE 9th Av 926-5884

FIRST HOME LOAN INSURANCE
AGENCY INC 231 SW Ellsworth 928-3393

FOREST INDUSTRIES INSURANCE
EXCHANGE 1010 SE Airport Rd. 928-2344

GRINDY INSURANCE BROKERAGE
2120 So. Pacific Blvd 928-7470

HORACE MANN INSURANCE CO
Albany 752-6087

HOWARD JESS AGENCY
3070 SE Vanburen Blvd Corvallis 753-7343

NATIONAL PUBLIC SERVICE INS CO
Rt 1 Bx 238 926-8772

NEW YORK LIFE INSURANCE
528 SW Ellsworth 926-8772

OREGON FARM BUREAU
INSURANCE Tangent (T) 926-4883

PEARCE CHADWICK AND ROBB
INSURANCE 801 SE Pacific Blvd 928-3333

PONTIUS & PONTIUS REALTORS
226 S ELLSWORTH 928-3366
RES 928-9504

PRUDENTIAL INSURANCE CO OF
AMERICA 1911 NW Broadway 926-5458

QUAKENBUSH INSURANCE AGENCY
811 SE Pacific Blvd 'PO Box 808' 926-2824

SPRAQUE & ASSOCIATES
2233 SE Santiam Hwy 928-6196

STATE FARM INSURANCE
COMPANIES 850 SE Burkhart 926-6665

STATE FARM INSURANCE
COMPANIES 2229 SE Santiam Hwy 926-6777

STATE FARM INSURANCE
COMPANIES 333 SW 2nd 926-3363

TODD J R REAL ESTATE &
INSURANCE INC
433 E 3RD AV 926-2137 or 928-2529 or 928-2520
(Cont.)

Insurance (Cont.)

VALLEY INSURANCE SERVICE

**COMPLETE INSURANCE
COVERAGE WITH PERSONALIZED
SERVICE....**

Fire—Life—Casualty—Homeowners Policy
GARY DAHLINGER, Mgr.
904 E Pacific Blvd 926-4633

WHITE INSURANCE 237 W 3RD AV 926-5515

WILSON INSURANCE INC
221 W 3rd Av 'PO BOX 885' 926-4291

See ad page 28

INSURANCE-GENERAL

BEAM, McCORMACK & ATWOOD INC
548 SPRING HILL RD NORTH ALBANY
SHOPPING CENTER 'PO BOX 787' 928-3371

BRISCOE & ASSOCIATES INSURANCE
466 W 2ND AV 926-7791

INSURANCE-HOMEOWNERS

BEAM, McCORMACK & ATWOOD INC
548 SPRING HILL RD NORTH ALBANY
SHOPPING CENTER 'PO BOX 787' 928-3371

INTERIOR DECORATORS

CORVALLIS HOME FURNISHINGS
324 SW 3RD CORVALLIS 753-5428

LONG GLEN INTERIOR DESIGN SHOP
562 NW Spring Hill Dr Bx 1 926-6446

SETTLEMIER INTERIORS
1418 SE Pacific Blvd 926-6085

WATER STREET STATION
213 NW Water St 926-3911

INTERIOR DESIGNS

CORVALLIS HOME FURNISHINGS
324 SW 3RD CORVALLIS 753-5428

INVESTMENT REAL ESTATE

WINES REALTY INC
2221 SANTIAM HWY 'PO BOX 578' 928-5525

INVESTMENTS

METCALF LEO REALTY
2121 SANTIAM HWY 928-5877

OMEGA SECURITIES INC 118 SE 1st Av. 926-5821

PROFESSIONAL INVESTMENT
COUNSELORS 225 SW 3rd Av 928-2559

JANITORIAL SERVICE

A B S BUILDING CLEANERS
Rt 3 Box 1021-R 928-7217

AMERICAN BUILDING
MAINTENANCE INC 434 SE 2nd Av 926-2579

BAILEY L E JANITORIAL SERVICE
1645 SE Powell Way 926-3949

HART'S JANITORIAL SERVICE
1505 NW Harder Ln 926-3643

KINGREY'S KLEEN KING
434 SE 2nd Av 928-9552

SERVICEMASTER

Professional Building
Maintenance
Quality Commercial
& Industrial Cleaning
Services: Carpets,
Floors, Walls, professionally cleaned and maintained.
Contract cleaning daily, weekly or monthly basis or "on-
demand" cleaning.

ServiceMASTER

"FOR SERVICE CALL"

ServiceMaster of the
Valley, Inc.
329 W 2nd 928-9239

SERVICEMASTER OF THE VALLEY INC
329 W 2ND 928-9239

**WHITE
INSURANCE**

**PHONE
926-5515**

237 West Third Ave.

**BEAM, McCORMACK
& ATWOOD, INC.**

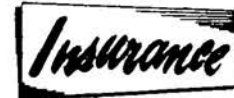

HOME OWNERS AUTO - FIRE

928-3371

P.O. Box 787 548 Spring Hill Rd.
N. ALBANY SHOPPING CENTER

H. A. Pontius Mary E. Pontius

**PONTIUS & PONTIUS
REALTORS**

INSURANCE - REAL ESTATE
LOANS - BONDS - NOTARY PUBLIC



226 S. Ellsworth
Res: 928-9504 Ofc: 928-3366

COMPLETE INSURANCE COVERAGE



WILSON INSURANCE, INC.

LEONARD L. WILSON

PHONE 926-4291

221 W. 3RD AVE.

P.O. BOX 865



\$3 TO \$6

- SLACKS • SHORTS
- MATCH MATES
- TOPS • PANTS • SWEATERS
- HOSIERY • JEWELRY

ALSO IN QUEEN SIZES

928-4756

140 W. 1ST

ALBANY, ORE.

Heath's LAUNDRY

COMPLETE LAUNDRY SERVICE

521 W. 3RD
926-2947

NOTICE!
VISIT OUR NEW
Automatic Laundry
410 S. Washington

JEWELERS

- FOLEY'S JEWELERS 115 SW 2nd Av..... 926-1461
- FRENCH'S JEWELERS 326 W 1st Av 926-8855
- MERLE'S TREASURER CHEST OF
GEMS 2640 SE VanBuren Corvallis 752-5085
- REINGOLD'S JEWELERS INC
2532 SE Santiam Hwy 926-7535
- RITCHIE MAURIE JEWELERS
133 SW Broadalbin 926-2055
- TENBROOK JEWELERS 201 W 2ND AV 928-9884

JOB PRINTING-COMMERCIAL

- VanDAHL PUBLICATIONS INC
520 E 1ST AV 'PO BOX 10' 928-3569

JUICE EXTRACTORS

- ACME JUICERATOR CO 222 SE 4th Av.... 926-3745

KENNELS

- LUCKY FOUR KENNEL
Rt 1 Bx 134 Tangent (T)..... 926-7414
- LUDLOWS MARGARET DOG AND
CAT KENNELS Rt 3 Box 868 928-7926

LABOR ORGANIZATIONS

- LINN BENTON LINCOLN LABOR
COUNCIL AFL-CIO 1715 SW Walnut 928-4002
- PLYWOOD UNION LOCAL 2942
222 SE 3rd Av 926-1656
- UNITED STEEL WORKERS OF
AMERICA LOCAL #7150
610 SE 13th Av 926-6155
- UNITED STEEL WORKERS OF
AMERICA 2215 SE Santiam Hwy..... 928-2526

LABORATORIES-MEDICAL AND DENTAL

- ALBANY CLINIC LAB INC
1050 SW 7th Av..... 928-8313
- ALBANY DENTAL LABORATORY
805 SW Elm 926-2417
- BROOKS R F 805 SW Elm 928-8414
- MID VALLEY DENTAL LABORATORY
306 SW Broadalbin..... 926-3355
- PHYSICIAN'S MEDICAL
LABORATORY 805 SW Elm 928-8414
- PROFESSIONAL PLAZA X-RAY LAB
2815 SW Willetta 926-0164

LABORATORIES TESTING

- MAR-CO SEED TESTING
Corvallis Hwy Lebanon 928-4014

LADIES' READY TO WEAR

- BIKMAN'S LADIES SHOP 138 W 1st Av .. 928-9821
- MODE O'DAY 131 SW Broadalbin..... 928-9201
- NANCY'S APPAREL
FRED MEYER SHOPPING CENTER 928-2422
- NANCY'S APPAREL 301 W 1ST AV 928-3966
- PAULINE'S SPORTSWEAR
140 W 1ST AV 928-4756

LAND DEVELOPMENT

- REPUBLIC DEVELOPMENT CO
1035 SE Pacific Blvd 926-2275

LANDSCAPING

- BLEVINS LANDSCAPE
MAINTENANCE 1630 NE Water Av 926-0030

LAUNDRIES

- DAISY LAUNDRY & DRY CLEANING
2504 SE Santiam Hwy 928-2405
- HEATH'S LAUNDRY 521 W 3RD
410 S WASHINGTON 'PO BOX 952' 926-2947
- RICHARDS CLEANERS 623 S LYON 928-7498
- SELF SERVICE LAUNDRY
2103 SE Pacific Blvd 928-9402
- SLATON CLEANERS
838 E PACIFIC BLVD 928-9402

LAUNDROMATS

- HEATH'S LAUNDRY 521 W 3RD
410 S WASHINGTON 'PO BOX 952' 926-2947

LAWN AND GARDEN EQUIPMENT RENTAL

- SNELL TOOL RENTAL CO 705 E 2ND AV .. 928-1201

LAWN MOWERS-SALES AND SERVICE

- ALBANY MAGNETO EQUIPMENT
4750 S PACIFIC HWY 928-7451

LIBRARIES

- ALBANY PUBLIC LIBRARY
1390 SE Waverly Dr 926-8696
- OREGON STATE UNIVERSITY LIBRARY
ON CAMPUS CORVALLIS 754-3411

LIGHTING FIXTURES

- LIGHT HOUSE THE 436 SW 2nd Av 928-4556

LINEN SUPPLY SERVICE

AMERICAN LINEN SUPPLY
125 SW 34th Av 928-3377

LIVESTOCK

ALL WEST BREEDERS 434 SE 2nd Av 926-6707
AMERICAN BREEDERS SERVICE
1165 SW Lawrance Av Rt 3 Bx 1021R 928-7217
NEWPORT TURKEY BREEDING
FARM INC
Tangent Hwy 34 Rt 1 Bx 19 Tangent (T) .. 928-8960

LOANS

ASSOCIATES FINANCIAL SERV
2235 SE Santiam Hwy 928-2356
BUDGET FINANCE PLAN
2235 SE Santiam Hwy 926-4251
CAPITAL FINANCIAL SERVICES INC
208 SW 2nd Av 926-5858
CREDITTHRIFT OF AMERICA INC
125 SW 2nd Av 926-5521
PACIFIC FINANCE 120 SW 2nd Av..... 928-3337
PUBLIC FINANCE CORP
1241 SE Pacific Blvd 926-4444
WILLAMETTE PRODUCTION CREDIT
ASSOCIATION 226 SW Ellsworth

LOANS-AUTOMOBILE

CITIZEN'S VALLEY BANK
128 W 3RD AV 928-4221

LOANS-HOME

HOME FEDERAL SAVINGS & LOAN
ASSOCIATION 231 S ELLSWORTH 928-3393

LOANS-HOME IMPROVEMENT

CITIZEN'S VALLEY BANK
128 W 3RD AV 928-4221

LOANS-MORTGAGE

HOME FEDERAL SAVINGS & LOAN
ASSOCIATION 231 S ELLSWORTH 928-3393

LOANS-PERSONAL

CITIZEN'S VALLEY BANK
128 W 3RD AV 928-4221

LOANS-SECURED

CITIZEN'S VALLEY BANK
128 W 3RD AV 928-4221

LOCKSMITHS

ALBANY LOCK & KEY SERVICE
109 S Lyon 926-3525

LOGGING

WIMER LOGGING CO 815 S PINE 928-8585

LOGGING COMPANIES

WIMER LOGGING CO 815 SE Pine..... 928-8585

LUMBER

BLES LUMBER CO 751 NW Waverly Dr 926-8608
COPELAND J W LUMBER YARD
415 E 1st Av 926-1525
LUMBER PROCESS CO
655 NE Waverly Dr PO Box 906 928-2341
MILLER-HAINES BUILDING SUPPLY
950 S GEARY 928-4438
S W F PLYWOOD COMPANY
PO Box 338 926-4424
SIMPSON TIMBER CO TIMBER
DEPARTMENT NE Waverly Dr 926-6055
SPAETH LUMBER
1585 NW 9TH ST CORVALLIS 752-1930
WILLAMETTE INDUSTRIES CUSTOM
PRODUCTS DIV 3750 SE Marion 928-2331

MACHINE SHOPS

B J ENTERPRISES INC
1240 SW alandale 926-9968
JOHNSON MACHINE WORKS
101 NE Jackson 928-3583
SUSNIK MACHINE SHOP
2005 SE Waverly Dr 926-5200
THERMO ELECTRON CORPORATION
2409 NW Woodcrest Lane 928-7307

MANUFACTURERS-PAPER

WESTERN KRAFT OLD PACIFIC
HWY 'PO BOX 339' 926-2281
See ad page 30

MARBLE-SYNTHETIC

ALBANY MARBLE PRODUCTS
250 SW Queen Av 926-6559

MARINE SUPPLIES

ALBANY MARINE & RECREATION
1855 NW Hwy 20 926-5563

**MARRIAGE AND FAMILY
COUNSELORS**

MIDVALLEY COUNSELING CENTER
930 SW Queen Av 926-0707

MASONRY CONTRACTORS

WYATT MASONRY 2927 N SHORE DR 928-5951

MEAT PACKERS

STANTON'S SLAUGHTER HOUSE
Rt 1 Box 280 928-9719

MEATS

CARTER'S FOOD & MEATS
1005 W QUEEN AV 928-9328
EMMONS MEAT COMPANY
4445 NE VanBuren Corvallis 753-5005
J & J MARKET 1203 CENTURY DR 928-3963
NEBERGALL D E MEAT CO
2951 NE Front 926-1565
SMOKE-CRAFT INC 850 SW 30th Av 926-8831

MECHANICAL CONTRACTING

C.E.I. CONSTRUCTION FABRICATION
425 W 34TH 'PO BOX 889' 928-8641
OREGON MACHINE ERECTORS INC
440 SE 1st Av 926-0691

MEN'S AND BOYS' CLOTHING

BLAIN CLOTHING CO THE
224 W 1ST AV 928-8638

For Quality Brand Names
**MILLER - HAINES
BUILDING SUPPLY**

- LUMBER
- ROOFING
- MOULDING
- DOORS
- PLYWOOD
- HARDWARE
- FENCING
- G-P PANELING

ANDERSEN WINDOWS
ARMSTRONG CEILING TILE
DELIVERY - FREE ESTIMATES

926-4438
950 S. GEARY

WYATT MASONRY

926-5951

- COMMERCIAL
- RESIDENTIAL

2927 N. Shore Dr. Albany



MEN'S and BOY'S WEAR

DRESS - WORK & CASUAL WEAR
MICHAEL STERN - CRICKETEER - MIDDISHADE
WARREN SEWELL - LEVI STRAUSS - DAYS
PACIFIC TRAIL JACKETS - PENDLETON
ARROW SHIRTS - CAREER CLUB - JOCKEY
WEYENBURG SHOES

928-8638

224 WEST FIRST AVE. ALBANY, OREGON

LOOKING FOR
SOMETHING?



The Classified Section
Will Put You On The Trail Faster!

Necessary to the
complete and
efficient equipment
of every office.



**The
City Directory**



WESTERN KRAFT

ALBANY MILL DIVISION

Albany, Oregon

A Proud Member Of The Albany Community

The Western Kraft plant is located on a 130 acre tract about 3½ miles north of Albany. This area was selected primarily because of its central location in relation to the supply of wood chips from the surrounding timber area.

Western Kraft is a growing company keeping pace with the community and economic development of Oregon. The quality products are a direct reflection of the outstanding members of this community who operate our modern facilities.



Phone (503) 926-2281

Old Pacific Hwy.

P.O. Box 339

MEN'S CLOTHING

BLAIN CLOTHING CO THE
 224 W 1st Av 928-8638
 GAY BLADE THE 2536 SE Santiam Hwy ... 928-2660
 GENTS DEN 305 W 1st Av
 MEN'S SUIT CENTER 337 W 2ND AV 928-6212
 SMALL PHIL STORE FOR MEN
 238 W 1ST AV 928-2024

MERCHANT POLICE

VALLEY MERCHANT POLICE
 650 SPRING HILL RD 'PO BOX 14' 928-9355

METAL FABRICATORS

PLASMETER CORPORATION THE
 1240 SW Alandale 928-3233
 REM METALS CORPORATION
 Seven Mile Ln 926-7731



MEN'S SUIT CENTER

FACTORY DIRECT
 MEN'S SUITS AT "BIG" SAVINGS
 MEN'S ACCESSORIES

928-6212

ASSOCIATED WITH MID-VALLEY BOOKKEEPING

337 W. 2ND AVE. **ALBANY, ORE.**



PROBLEMS
 ???

WHO SELLS IT?	WHO FIXES IT?	WHERE TO BUY?
---------------------	---------------------	---------------------

find fast answers
 in the
**CLASSIFIED
 SECTION**

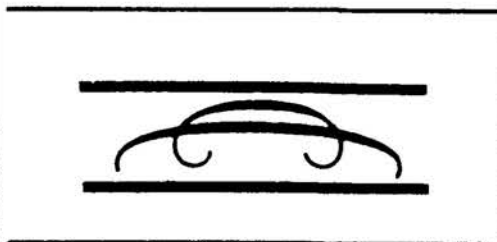

8760

AD HOURS PER YEAR

8760 hours — 365 days — day and night, the directory works for you. All advertisers are listed under their respective business headings — in alphabetical order for easy reference. It will pay you to —



... use Directory Advertising



MEN'S CLOTHING & FORMAL WEAR RENTALS

- Johnny Carson Apparel
- Ratner of California Clothing
- Arnold Palmer Sportswear
- Arrow & Lancer Shirts
- Jaymar
- Pendleton
- Farah
- Levi
- Munsingwear
- Jockey



Phil
 926-2024 Small
 Store
 For Men

238 W. 1ST
 DOWNTOWN, ALBANY

Necessary to the complete and efficient equipment of every office.



The City Directory

*Producers and Fabricators of Nuclear and
Space Age metals . . . and meeting today's
standards of ecology as we work to improve
the environment of tomorrow.*



 **TELEDYNE**
WAH CHANG ALBANY

1600 Old Pacific Highway
P.O. Box 460 Albany, Oregon 97321
Phone (503) 926-4211

METAL MANUFACTURERS

TELEDYNE WAH CHANG ALBANY
1600 OLD PACIFIC HWY 'PO BOX 460' 926-4211

METALLURGISTS

KOON HALL TESTING
CORPORATION Bx 986 928-3513

MILL SUPPLIES

MILL SUPPLY CORP 1210 SE Jackson..... 926-5831

MOBILE HOME CLEANING

KLEEN-KING OF ALBANY INC
RT 2 BOX 238 928-9552

KLEEN KING PRESSURE WASH

STEAM CLEANING
HEAVY EQUIPMENT CLEANING
MOBILE HOME CLEANING
PAINTING CONTRACTORS
BUILDING CLEANING EXTERIOR
TRUCK WASHING & CLEANING



"FOR INFORMATION CALL"

Kleen King of Albany, Inc.
RT 2 BOX 238 928 9552

MOBILE HOME DEALERS

- COLEMAN & FORD CO
2230 S PACIFIC BLVD 926-8889
- HOLIDAY MOBILE HOMES
Rt 3 Box 787-B 926-5561
- INTER-CITY SALES INC
3333 SE Hwy 34..... 926-8844
- KILROYS MOBILE SALES
410 SE Airport Rd 926-4462
- McKEE JIM MOBILE HOMES
Rt 1 Bx 47-I Tangent (T) 926-8893
- SOUTH SIDE TRAILERS INC
5050 SW Pacific Hwy '1/2 mi South of
Albany on S Pacific Hwy' 926-6048

MOBILE HOME MANUFACTURERS

GOLDEN WEST MOBILE HOMES
2500 SW Walnut St 926-8631

MOBILE HOME PARKS

- ALBANY TRAILER PARK
1197 NE Century Dr 928-8532
- CAMLOT MOBILE RESIDENCES
7344 SW King Arthur Dr 928-8018
- CORAL GARDENS TRAILER VILLAGE
1200 SE Salem Av 926-4520
- HEATHER DALE MOBILE PARK
950 SE Airport Rd..... 926-3610
- PERIWINKLE TRAILER COURT
1010 SE Geary 926-1844
- SHOREWOOD MOBILE PARK
1905 SE Waverly Dr 926-9787
- TOWER GROVE TRAILER PARK
3285 SE Salem Av 926-2919
- VALLEY TRAILER PARK
3419 SW Pacific Blvd (#15) 926-2919
- VILLAGE ESTATE MOBILE PARK
3246 SE Salem Av 926-2919

MOBILE HOME REPAIRING AND SERVICE

GROVER'S MOBILE HOME REPAIR
145 SE Scravel Hill Rd 926-3281

MOBILE HOME SALES

- B N MOBILE HOMES
3056 SE Pacific Blvd 926-3565
- BIRD'S BEST TRAILER SALES
1150 SE Salem Av 926-3743
- VISTA MOBILE HOME SALES INC
Rt 1 Box 47-I Tangent (T) 926-8648

MOBILE HOMES-TRANSPORTING

CASCADE MOBILE HOME
TRANSPORT Rt 1 Box 402 926-0533

mobile homes



926-8889

FEATURING QUALITY & SERVICE IN ALL
PRICE RANGES
WIDE RANGE OF NEW & USED MODELS
TO SELECT FROM

Financing & Insurance Available . . .

Coleman & Ford Co.

2230 SO. PACIFIC BLVD.

ALBANY

THE OLD "SQUARE RIG" DAYS ARE GONE!

The old square rig days meant proper trimming of sails and the correct tack—otherwise disaster. Get rid of your "square rig" advertising —try the Directory—referred to by thousands, your ad will stay on its course.





WELCOMES YOU
53 Deluxe Modern Units



FREE COFFEE BAR FOR GUESTS
TELEPHONES - COLOR TV IN ROOMS
HEATED SWIMMING POOL
REFRIGERATED AIR CONDITIONING
CONFERENCE ROOM
TUB AND SHOWER
LONG BOY BEDS



Emergency Calls In or Out Any Hour

926-4246

2727 E. Pacific Blvd.

MONUMENTS

- ANDERSON MONUMENTS
438 SW Queen Av 926-6688
- PACIFIC GRANITE AND MARBLE
WORKS 1335 SE Pacific Blvd 926-5160
- ROCK OF AGES MONUMENTS
1335 SE Pacific Blvd 926-5160

MOTELS

- AL-RAY MOTEL 2727 E PACIFIC BLVD 926-4246
- AL-RAY MOTEL 2727 SE Pacific Blvd 926-4246
- CITY CENTER MOTEL
1730 SE Pacific Blvd 926-4203
- GOLDEN INN MOTEL
3125 SANTIAM HWY 926-1538
- GRANTS PASS TRAVELODGE
748 SE 7th Grants Pass 476-7793
- HUB MOTEL 1335 SW Washington 926-0471
- JOLLY KNIGHT BEST WESTERN
MOTEL 606 SW Coast Hwy
- JOLLY MOTEL 1410 SW Washington 926-7871
- LESITA MOTEL 1830 S Main Lebanon 258-2434
- LOG CABIN MOTEL
1628 SE Pacific Blvd 926-7978
- MARCO POLO MOTEL
2410 SE Pacific Blvd 926-4401
- PACIFIC MOTEL 1640 SE Pacific Blvd..... 926-2666
- SALEM INN MOTEL 1855 HAW-
THORNE ST N. E. (I-5 AND
MARKET ST) SALEM. 581-9410
- STARDUST MOTEL 2735 SE Pacific Blvd .. 926-4233
- SWEPT WING MOTEL 1212 SE Price Rd .. 926-6031
- VICTORIA MOTEL & BARBER SHOP
2245 SE Pacific Blvd 926-9321
- WAVERLY MOTEL 2409 SE Pacific Blvd.... 926-2334

MOTORCYCLES-PARTS AND ACCESSORIES

- MOTORCYCLE MALL
2860 SANTIAM HWY 928-4116 or 928-6042

MOTORCYCLES-SALES AND SERVICE

- ALBANY YAMAHA
1930 E PACIFIC BLVD 928-1126
- FRED'S HONDA 1935 SE 3rd Corvallis 753-4469
- MOTORCYCLE MALL
2860 SANTIAM HWY 928-4116 or 928-6042
- TWO WHEEL HORSE 956 SE Geary 928-1155

MOVING AND STORAGE

- BEKINS VAN LINES AGENT
Rt 1 Box 37-B Tangent (T) 926-2221
- CUMMINGS TRANSFER & FUEL
CO-MAYFLOWER MOVING &
STORAGE CO 740 W 29TH 928-3385
- MAYFLOWER MOVING & STORAGE
CO-CUMMINGS TRANSFER & FUEL CO
740 W 29TH 928-3385

MAYFLOWER WORLD-WIDE MOVING SERVICE

MOVING IS EASY
THE MAYFLOWER WAY™



"FOR INFORMATION CALL"
AUTHORIZED AGENT

Cummings Transfer & Fuel Co.
740 W. 29th 928-3385



IN ALBANY

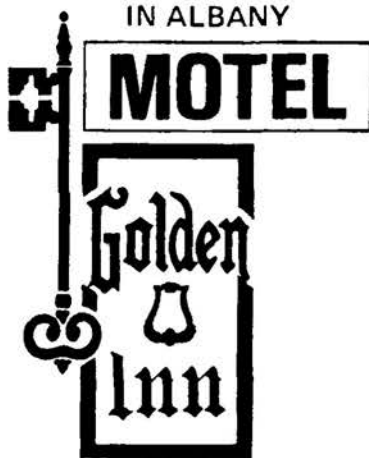

**GOLDEN
INN
MOTELS**

Motels Located At:

WILSONVILLE
638-4156

GRANTS PASS
479-6611

LONG BOY BEDS, AIR CONDITIONING,
PHONES, COLOR T.V.

MASTER CHARGE

926-1538

BANKAMERICARD

Interstate 5,

3125 Santiam Hwy.

Albany

LOOKING FOR
SOMETHING?



The Classified Section

Will Put You On The Trail Faster!



SALEM INN MOTEL



Your Hosts: Don & Vivian Rudy

CHECK OUR
COMMERCIAL
RATES



* 67 UNITS



* DIRECT DIAL PHONES



* REFRIGERATORS

* COLOR T.V. * QUEEN SIZE BEDS



* AIR CONDITIONING



* CONFERENCE ROOMS

Luxury for Less

581-9410



"I-5 & MARKET ST. EXIT BY VIPS RESTAURANT"

1855 HAWTHORNE N.E.

SALEM

SO YOU'VE RUN A GREAT NEWSPAPER AD!

NOW WHAT?

Complete your advertising program with the one medium that acts as a constant reminder . . . your local city directory. It's in use 365 days a year reminding people what a great business you run.





MUFFLER SHOPS

ALBANY WHEEL & EXHAUST
1045 SE Geary 926-2732

MUSIC

MUSIC WEST 325 SW 1st Av 926-8823
TUCKER MUSIC CENTER
130 SW Ellsworth 926-7759

MUSICAL INSTRUCTION

BURGGRAF PIANO STUDIO
905 LAWRIDGE 928-3228

MUSICAL INSTRUMENTS

TALLMAN'S PIANOS-ORGANS INC
2230 SE Santiam Hwy Bimart Shopping
Center 928-2900

NEWSPAPERS

ALBANY DEMOCRAT HERALD
138 W 6TH AV 926-2211
GREATER OREGON 122 SW Ferry 928-8126
OREGONIAN THE
2820 SE Santiam Hwy 926-4186
STATESMAN 1825 SE 34th Av 926-2586
STATESMAN-JOURNAL NEWSPAPER
280 Church 926-7761

NOTARY PUBLIC

EKBLAD DOROTHY REALTORS
210 W 2ND 928-6141
TODD J R REAL ESTATE &
INSURANCE INC
433 E 3RD AV 926-2137 or 928-2529 or 928-2520

NURSERIES

NICHOLS GARDEN NURSERY
1190 N Pacific Hwy 928-9280
OTTO'S CHRISTMAS TREE
PLANTATION Rt 4 Bx 372 928-9932
PERIWINKLE GARDENS
1505 SE Salem Av 926-1289
RIVERSIDE GARDENS NURSERY
2340 SW Queen Av 928-3243
SETTLEMIER'S NURSERY
1650 NE Century Dr 928-9032
SHAMROCK GARDENS
RT 3 BOX 883-D OAKVILLE RD FROM
ALBANY OUT W QUEEN, LEFT AT
TRIANGLE JUNCTION FOR 2 MI &
'FROM CORVALLIS OUT VAN BUREN
ST BRIDGE, LEFT ON OAKVILLE RD 1
MI' 926-8370
UNDERWOOD LANDSCAPING INC
3532 NE Dunlap 928-3448
VOGT'S NURSERY
Rt 1 Box 306 Tennessee Rd 928-3918
WAGON WHEEL
SE Santiam Hwy Rt 1 Box 254 928-8539
WEST HILLS NURSERY Rt 2 Box 91-A 1 928-9924

ALBANY DEMOCRAT HERALD

FIRST IN LOCAL AND NATIONAL NEWS
WITH A DAILY NET PAID CIRCULATION OVER 20,000

138 W. 6TH AVE.

PHONE 926-2211

NURSING HOMES

ALBANY-LINN NURSING HOME INC
908 S Lyon 926-5461
ELDERGUEST COTTAGE 612 SW Maple 928-7507
LINN CARE CENTER 1023 W 6TH AV 926-8664
MENNONITE HOME FOR THE AGED
5353 SE COLUMBUS 928-7232

SUNSET MANOR NURSING HOME

24 Hr. R.N. Supervision
DIETICIAN
PHYSICAL THERAPIST
ACTIVITY DIRECTOR
805 19th St 926-4741

LOOKING FOR
SOMETHING?



The Classified Section
Will Put You On The Trail Faster!

Linn Care Center



Across from Albany General Hospital
1023 W. 6th Ave., Albany, Ore.

- 24 Hour Licensed Personnel
- Dietary Service
Supervised by Registered Dietician
- Visiting Hours (Open)
- Interior Carpeted & Air-Conditioned
- Long-Term & Restorative Care
- Reasonable Rates

We Accept Patients of Any
Race, Color, National Origin or Religion

EQUAL OPPORTUNITY EMPLOYER

MOTTO: Patient Care Comes First

— 926-8664 —

How To Get Along With People

Keep skid chains on your tongue; always say less than you think; cultivate a low, persuasive voice. Make promises sparingly and keep them faithfully, no matter what it costs you. Praise good work done, regardless of who did it. If criticism is merited, criticize helpfully, never spitefully. Preserve an open mind on all debatable questions. Discuss but don't argue. It is a mark of superior minds to disagree and yet be friendly.

King OFFICE EQUIP

olivetti®
SCM® MARCHANT
BUSINESS EQUIPMENT DIVISION

Authorized Agent For Linn - Benton Counties Since 1953
ELECTRONIC PRINTING CALCULATORS - COMPLETE PRICE RANGE
SALES - REPAIR - LEASES

GESTETNER
MIMEOGRAPH
926-5894
465 S. PACIFIC BLVD. ALBANY
ADDERS - CALCULATORS
TYPEWRITERS

OFFICE SUPPLIES

FREE PARKING AT REAR ENTRANCE

- * ENGINEERING SUPPLIES
- * RUBBER STAMPS
- * COUNTY MAPS
- * FILING CABINETS & SUPPLIES
- * BOOKKEEPING FORMS
- * LABEL MAKERS & TAPE
- * LEGAL BLANKS

* (VISIT OUR "ANNEX"
3 DOORS WEST - CORNER FERRY
FOR STATIONERY - GREETING CARDS
BOOKS AND BIBLES)

OWNER-MANAGER
ROBERT POTTS

MIMEOGRAPH & DUPLICATOR PAPERS & SUPPLIES

PHONE 926-2026

327 W. FIRST AVE.

OFFICE FURNITURE AND SUPPLIES

ALBANY TYPEWRITER EXCHANGE	
939 E PACIFIC BLVD	928-7833
KING OFFICE EQUIPMENT	
466 S PACIFIC BLVD	928-5894
RAWLINGS STATIONERS	
121 SW Broadalbin	928-3383

OFFICE SUPPLIES

DUEDALL-POTTS STATIONERS	
327 W 1ST AV	928-2026

OIL

WILSON DON PETROLEUM INC	
200 SW Pacific Blvd PO Box 386	926-1817

OIL COMPANIES

ALBANY HEATING OILS	
1515 SW Calapooia	928-8264
LEATHERS OIL COMPANY	
3105 SE Santiam Hwy	928-5322
PHILLIPS 66 PETROLEUM	
DISTRIBUTOR 4196 SE Santiam Hwy.....	926-4141
STANDARD OIL CO OF CALIFORNIA	
WESTERN OPERATIONS INC	
200 SW Pacific Blvd	926-1817

OIL DISTRIBUTORS

CHISHOLM OIL CO 1451 NE Century Dr..	928-3210
DARR OIL COMPANY INC	
250 SE Queen Av 'PO Bx 603'	926-3300
OBERSON ALVIN L & MARK L FUEL CO	
1720 S WASHINGTON	928-7552
LEBANON	258-5161
ROISEN DUANE E ARCO DISTR	
109 SE Burkhart	926-4231
TEXACO INCORPORATED	
1550 SE Salem Av	926-4289
WALL LEO S SHELL OIL DISTRIBUTOR	
1414 E SALEM AV	928-3117

OILS-FUEL

MOBIL OIL CORP 200 SE Chicago	926-7881
--	----------

OPTICAL GOODS-WHOLESALE AND RETAIL

ALBANY OPTICAL LABORATORY	
425 SW 2nd Av	926-1985

OPTOMETRISTS

BOURDAGE RONALD W	
225 SW 2nd Av Albany Optometric Cntr	
(ofc)	926-6077
CLUNES JAMES L DR 425 W 2nd Av	
(ofc)	926-1541
ELSTON JOHN D DR 63 E Ash Lebanon	
(ofc)	258-2183
HAMMERICKSEN MARK DR	
205 SW 2nd Av (ofc)	926-3041
LANDES C MERLE DR 425 W 2nd Av	
(ofc)	926-1541
OEHLER DENNIS E DR	
330 SW Washington (ofc)	926-6044
SAHLSTROM THEODORE W DR	
225 SW 2nd Av Albany Optometric	
Center (ofc)	926-6077
SHACKELFORD WILLIAM E DR	
425 W 2nd Av (ofc)	926-1541

ORCHARDISTS

HILLCREST ORCHARD	
1242 NW Skyline Dr	926-1827

OVERHEAD DOORS

OVERHEAD DOOR CO OF LINN-BENTON	
COUNTIES	
RT 1 BOX 74-D-14 TANGENT MAILING	
ADDRESS PO BOX 186 ALBANY,	
OREGON (T)	926-3404

PAINT

- COASTAL FARM HOME SUPPLY
3209 S PACIFIC BLVD 928-2511
- ELIASON'S PAINT & FLOOR
COVERING 2605 NW 9th Corvallis 752-7734
- SMITH GLASS SERVICE INC
133 N LYON ST 928-4446

PAINT SUPPLIES

- SMITH GLASS SERVICE INC
133 N LYON ST 928-4446

PAINTING CONTRACTORS

KLEEN KING PRESSURE WASH

- STAIN REMOVAL
- HEAVY EQUIPMENT CLEANING
- MOBILE HOME PAINTING
- PAINTING CONTRACTORS
- BUILDING CLEANING - EXTERIOR
- TRUCK WASHING & CLEANING



"FOR INFORMATION CALL"

Kleen King of Albany, Inc.
RT. 2, BOX 238 928-9552

MODERN PAINTERS

- 1615 SE Powell Way 926-2333
- ODD JOB MAN THE 712 W 6TH AV 928-3257
- SEASE PAINTERS INC 1410 SE Hop 928-8249

PANELING

- SPAETH LUMBER
1585 NW 9TH ST CORVALLIS 752-1930

PAPER MANUFACTURERS

- ZELLERBACH PAPER CO
434 SE 2nd Av 926-7942

PARTICLEBOARD

- DURAFLOAKE CO DIVISION OF
WILLAMETTE INDUSTRIES
2550 NE Salem Rd 928-3341

PAVING

- ALBANY ASPHALT INC
4349 SE SANTIAM HWY 'PO BOX 461' 928-3872
- MORSE BROTHERS INC
1759 SE KENNEL RD 928-2547
- RES 928-4874

PERSONNEL SERVICE

- ACME PERSONNEL SERVICE AGENCY
2217 SE SANTIAM HWY 928-1234

PET GROOMING

- JANET'S GROOMING PARLOR
7737 SE Columbus 928-8948

PET SHOPS

- ALBANY GROOMING CENTER
848 S BURKART 928-8731

PHARMACIES

- BI-MART DEPARTMENT STORE
2152 SE SANTIAM HWY 928-6026
- BI-MART PHARMACY
2152 SE Santiam Hwy 926-4491
- DON WALT PHARMACY INC
204 W 1ST AV 928-8821
- ERVIN'S DRUG STORE
1805 Santiam Hwy 'Pacific Blvd &
Santiam Hwy' 926-6078
- FISCHER'S PHARMACY 1711 SE Hill 926-2837
- MEYER FRED INC-PRESCRIPTIONS &
DRUGS 2510 SE Santiam Hwy 926-9497
- PAYLESS DRUG STORE
300 SW 2nd Av 926-4431
- STEBBINS PHARMACY 920 SW Elm 928-9161
- STEBBINS PHARMACY 920 S ELM ST 928-9161
- STEBBINS PLAZA PHARMACY
29TH & PACIFIC BLVD 928-4800
- THRIFTY DRUG 1040 W 7TH AV 928-1875



FUEL OIL

DISTRIBUTORS
for Home and Business
Fast, Dependable Deliveries

**ALVIN L. &
MARK L. OBERSON
FUEL OIL**

FUEL OIL
UNION OIL PRODUCTS

928-7552

1720 S. WASHINGTON

ALBANY

LEBANON
258-5161

PHOTO TYPOGRAPHY

- DATAGRAPHS PRESS INC.
3064 N. 30TH AVE, PHOENIX AZ.
85017 278-5588

PHOTOGRAPHERS

- CARL'S STUDIO 208 W 1st Av 928-8663
- FISHER PHOTOGRAPHS 333 W 1ST AV .. 928-7235
- RON'S STUDIO 926-1177

PHYSICIANS AND SURGEONS-M.D.

- ALBANY ANESTHESIA P.C.
710 SW Elm 926-9611
- ANDERSON K CLAIR DR 950 SW 29th
(ofc) 928-5851
- BARTELL D ROBERT DR
1050 SW 7th Av (ofc #9) 928-3123
- BASSINGER LARRY DR
2615 SW Willetta (#C-1) 926-4201 or 926-4476
- BOHL GEORGE W DR 1050 SW 7th Av
(ofc) 926-2712
- BONNLANDER BENJAMIN H DR
2815 SW Willetta The Albany
Professional Plaza (ofc) 926-2235
- BOWEN WILLIAM F DR
1050 SW 7th Av (ofc #7) 926-1615
- BROSSART FRED J DR
2815 SW Willetta Professional Plaza (ofc
#B-2) 928-3379
- BYRD WALTON E DR
2219 SE Santiam Hwy (ofc) 926-9414
- CARLSON A EUGENE DR
2715 SW Willetta (ofc #B-1) 926-2872
- CONKLIN THOMAS R DR
1020 SW 11th Av (ofc) 926-3122
- CURTIS WARD DR 1040 SW 7th Av
(#ofc) 926-4151
- DEEMS T R DR 802 E Queen SE (ofc) 926-3522

(Cont.)

Physicians and Surgeons M. D. (Cont.)

- DEMING CARL M DR 1010 SW 11th Av
(ofc) 926-7865
- DOYLE LARRY N DR 1050 SW 7th Av
(ofc) 926-0622
- ELLISON MONTY R DR 950 SW 29th
(ofc) 928-5851
- ENDICOTT W R DR 750 SW Queen Av
(ofc) 926-4241
- EUSTERMAN JOSEPH DR
2815 SW Willetta The Albany
Professional Plaza (ofc) 926-2235
- EUSTERMAN, VAUGHN &
BONNLANDER DRS
2815 SW Willetta The Albany
Professional Plaza 926-2235
- FITCHETT DAVID F DR 950 SW 29th
(ofc) 928-5851
- GERSTNER PHILLIP L DR
2815 SW Willetta Professional Plaza (ofc
#2) 928-3379
- GOBY GARY A DR 1020 SW 11th Av
(ofc) 928-3211
- HURD E LEW DR 306 SW Broadalbin
(ofc) 928-3223
- KENYON RICHARD J DR 710 SW Elm
(ofc) 926-9611
- KERR DONALD T DR 1080 SW 7th
(ofc #2) 926-6024
- KLEVE ROGER A DR 710 SW Elm (ofc) .. 926-9611
- LARSEN GERALD C MD
1050 SW 7th Av (ofc) 928-1666
- LATHAM GEORGE DR 2715 SW Willetta
(ofc) 926-7718
- LEES JOHN DR 2815 SW Willetta (ofc) 926-5848
- LOWRY TERRY W DR 1010 SW 11th Av
(ofc) 926-7960
- MACK EDWIN R DR 1040 SW 7th (ofc) 926-3260
- MID-VALLEY UROLOGICAL
ASSOCIATION 2219 SE Santiam Hwy 926-9414
- MOORE H DAN DR
925 W 9th Av 'PO Box 686' (ofc) 926-4288

(Cont.)

VAN DAHL PUBLICATIONS, INC.

- COMMERCIAL JOB - PRINTING
 - AUCTION CATALOGS
 - CIRCULARS
 - PROGRAMS
- WESTERN STAMP COLLECTOR

PHONE
928-3569

520 E. 1ST AVE., P.O. BOX 10

ALBANY, OREGON



Keuter
Printing Co.

LETTERHEADS
BUSINESS CARDS
BUSINESS FORMS

MAIL PIECES

LABELS

RUBBER STAMPS

"If It can be printed - We Can Do It"

PHONE **928-3464**

1950 South Broadway

PACHINO'S Black Knight PIZZA PARLOR

- Home Delivery
- 27 Varieties to Choose From
- Spaghetti Dinners
- Chicken, Sandwiches
- See Our Ad Under Restaurants



11 A.M. TO 1 A.M.

926-9468

231 S. Lyon

Albany

Shamrock Gardens

GIFTS PLANTS
FISHING TACKLE

CUSTOM ROD BUILDING & ROD REPAIR

ROUTE 3, BOX 883-D
OAKVILLE RD.
ALBANY, OREGON 97321

PHONE 926-8370

From Albany - out W. Queen, left at triangle junction for 2 1/2 miles.
From Corvallis - out Van Buren St. Bridge, left on Oakville Rd. 1 mile.

Physicians & Surgeons M. D. (Cont.)

OLSEN ARMIN B DR Professional Plaza (ofc)	926-5595
PAULSON JOSEPH W DR 408 S Fulton (ofc)	926-2131
PURNELL WILEY AND WILLIAMS PC 1046 SW 6th Av	926-2244
PURNELL, WILEY AND WILLIAMS 620 SW Elm PO Bx 356	926-5636
RAPP ROBERT S DR 2715 SW Willetta (ofc #B-2)	926-7718
SOUTH CHARLES D DR Hwy 99 & SW 29th Av 'Professional Plaza' (ofc)	926-9471
STEVENS KENNETH M DR Professional Plaza (ofc)	926-5595
THORNE RICHARD DR Hwy 99 & W 29th Av 'Professional Plaza' (ofc)	926-9471
VAUGHN KENNETH W DR 2815 SW Willetta The Albany Professional Plaza (ofc)	926-2235
WADE RALPH M DR 1050 SW 7th Av (ofc)	928-8311

PIANO STUDIO

BURGGRAF PIANO STUDIO 905 LAWRIDGGE	928-3228
---	----------

PIANOS-TUNING AND REPAIRING

HEMMINGSON PIANO SERVICE 130 SW Ellsworth St	926-7759
--	----------

PIPE LINE COMPANIES

SOUTHERN PACIFIC PIPELINE INC 3651 NE Conser Rd	926-2679
---	----------

PIZZA PARLORS

GRIZZLY BEAR 3033 SANTIAM HWY	928-9311
PACHINO'S BLACK KNIGHT PIZZA PARLOR 231 S LYON	926-9468
SHAKY'S PIZZA PARLOR 1425 E PACIFIC BLVD	926-2277

PLANTS AND BULBS

SHAMROCK GARDENS RT 3 BOX 883-D OAKVILLE RD 'FROM ALBANY OUT W QUEEN, LEFT AT TRIANGLE JUNCTION FOR 2 MI' & 'FROM CORVALLIS OUT VAN BUREN ST BRIDGE, LEFT ON OAKVILLE RD 1 MI'	926-8370
--	----------

PLASTERING CONTRACTORS

LARSON AND GIESE INC 1665 SE Main	926-5330
---	----------

PLASTICS

LOEFFLER AND ASSOCIATES INC 245 SE 11th	926-5862
---	----------

PLUMBING AND HEATING

MIDWAY PLUMBING & HEATING 2324 SE Three Lakes Rd	928-7927
--	----------

PLUMBING CONTRACTORS

CHUCK'S PLUMBING 3614 SE Pine	926-9578
J & D PLUMBING SERVICE 915 NW Jones Av	926-1644
JUDSON'S PLUMBING & HEATING 205 Front-Salem	928-9191
KNIGHT RON PLUMBING 1260 SW 7th Av	928-7279
MIDWAY PLUMBING, INC.	

RESIDENTIAL - COMMERCIAL

- FREE ESTIMATES -

2324 S E Three Lakes Rd

928-7927



QUALITY PLUMBING

5438 NE Northwood Dr	926-7350
SMITH & SON PLUMBING 2845 SW Pacific Blvd	926-6701

PLUMBING SUPPLIES

PEERLESS PACIFIC CO 877 SW 29th Av. 926-8874

PLYWOOD

GEORGIA-PACIFIC CORP CHEMICAL
DIVISION 2190 NE Salem Rd 928-4171
GEORGIA-PACIFIC CORP
Rt 1 Corvallis 926-8805
RANDOM WIDTH INC Rt 4 Box 529-H 926-9421
SIMPSON TIMBER CO
N WAVERLY DR 'PO BOX 308' OFFICE 926-2228
PLANT 928-7242

PODIATRISTS

OSBERG EDWARD E DR
306 SW Broadalbin (ofc) 928-3413

POLES

JOSLYN MANUFACTURING AND
SUPPLY SW 34th Av Bx 682 926-1931

POLICE

VALLEY MERCHANT POLICE

UNIFORMED ARMED GUARDS
BUSINESS & HOME
Patrolled Escort Service

P.O. Box 14
550 Spring Hill Road 928-9355

POOL DECKS

BOLIN MACK CONCRETE
1420 S SHERMAN 928-9588

POOL TABLES AND SUPPLIES

WENDEL WOODWORKING INC
2135 S GEARY ST 928-7337

POPCORN AND POPCORN SUPPLIES

CLEO'S POPCORN 239 W 1st Av 928-3155

POST OFFICES

POSTAL SERVICE 525 W 2ND AV 926-5811

POTATO CHIPS

BLUE BELL POTATO CHIP CO
DIVISION SUNSHINE SNACKS
345 SE 11th Av 926-2031

POTTED PLANTS

LOVE-LACE FLORAL 321 W 2ND AV 928-4151
NIGHTS 928-0897

PRINTERS

VanDAHL PUBLICATIONS INC
520 E 1ST AV 'PO BOX 10' 928-3569

PRINTING

ALBANY PRINTING CO.

COMMERCIAL PRINTING
LAYOUT - DESIGN
COMPOSITION
"COMPUTERIZED"
TYPE SETTING

211 N. Jefferson 926-1722

FOX PRINTING COMPANY 711 SE Hill 926-2848
KEUTER PRINTING CO
1950 S BROADWAY 928-3464
MOORE BUSINESS FORMS INC
PACIFIC DIVISION
548 NW Spring Hill Dr 926-6611
PRIDE PRINTING CO INC
408 W 1ST AV 'PO BOX 457' 928-3322
RAWLINGS PRINTING AND LITHO
119 SW Broadalbin 926-6141

PUMPS

• NEW & • USED
PROMPT SERVICE-6 DAYS

- ☆ SUBMERSIBLE & JET PUMPS
- ☆ SALES & SERVICE ON ALL MAKES
- ☆ WELL DRILLING AVAILABLE
- UNDERGROUND LAWN SPRINKLING SYSTEMS
- WATER SOFTENERS

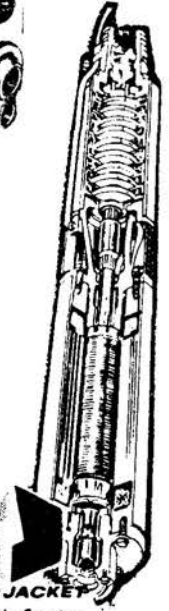

RED JACKET REDI-SOFT WATER CONDITIONER

"WATER WHERE YOU WANT IT"

TERMS AVAILABLE
CALL

"WE SELL THE BEST
SERVE THE REST"



928-8942
(ART STUTZMAN)

4185 S.E. SPICER RD.

RED JACKET
Town 'n Country
Submerga Pumps

PRO SHOP

ALBANY LANES 2225 E PACIFIC BLVD 926-2185

PROPERTY MANAGEMENT

TODD J R REAL ESTATE &
INSURANCE INC
433 E 3RD AV 926-2137 or 928-2529 or 928-2520

PSYCHOLOGISTS

ACKERMAN J MARK DR
2825 SW Willetta (ofc) 926-8871

PUBLIC UTILITIES

NORTHWEST NATURAL GAS CO
229 S BROADALBIN 928-4253
PACIFIC POWER & LIGHT COMPANY
238 S LYON ST 928-3311

PUBLISHERS

COLLECTORS PUBLISHING CO
211 NE Jefferson 926-8674

JOHNSON PUBLISHING COMPANY, INC.

Publishers of High Quality

CITY DIRECTORIES
COUNTY DIRECTORIES
LOCAL MARKET DIRECTORIES
MAPS AND GUIDES

RICHARD PIERCE - Eugene District Mgr.
3048 Whitbeck-Eugene, Oregon 97405 343-1232
P.O. Box 455-Loveland, Colo. 80537-303/667-0652

OREGON STAG PUBLICATION
212 SE 1st Av 926-0907
VanDAHL PUBLICATIONS INC
520 E 1ST AV 'PO BOX 10' 928-3569
WESTERN STAMP COLLECTOR
520 E 1st Av 928-3569

PUMPS

ANDERSON HEATING & AIR
CONDITIONING CO
1133 COMMERCIAL WAY 926-3344 or 926-6888
INTERMOUNTAIN WHOLESALE
626 SW Queen Av 928-2619
JONES' DRILLING CO INC
STAR RT 2 'BOX 120' 258-7585
STUTZMAN'S PUMP SERVICE
4185 SE SPICER RD 928-8942

PUMPS-SALES AND SERVICE

JONES' DRILLING CO INC
STAR RT 2 'BOX 120' 258-7585
STUTZMAN'S PUMP SERVICE
4185 SE SPICER RD 928-8942

RACE TRACKS

WILLAMETTE SPEEDWAY INC
1017 E 1st 928-3187

RADIATOR REPAIR

MARTIN'S RADIATOR SERVICE
1126 SW Broadalbin 926-6616

RADIO COMMUNICATION EQUIPMENT AND SYSTEMS

CLACKAMAS COMMUNICATIONS
2855 SE Santiam Hwy 926-7788
INDUSTRIAL RADIOTRONICS
2855 SE Santiam Hwy 926-7788
RADIO COMMUNICATIONS SERVICE
1245 SW Washington 926-5331
RADIO SHACK-A TANDY CORP CO
2242 SE Santiam Hwy 928-2501

DOROTHY EKBLAD REALTORS

- REAL ESTATE CONSULTANTS
- APPRAISERS
- NOTARY

928-6141



**RESIDENTIAL - COMMERCIAL
RECREATIONAL — FARMS — RANCHES**

“A new approach in purchasing & selling your home.”

210 W. 2ND

ALBANY

bill gArrett realty

RESIDENTIAL **928-4410** COMMERCIAL

- FARMS ● ACREAGES ● PROPERTY MANAGEMENT
- INVESTMENT PROPERTIES ● CUSTOM BUILDING

824 SO. BURKHART

ALBANY

H. A. Pontius

Mary E. Pontius

PONTIUS & PONTIUS REALTORS

INSURANCE — REAL ESTATE
LOANS — BONDS — NOTARY PUBLIC



226 S. Ellsworth

Res: 928-9504 Ofc: 928-3366

*Necessary to the
complete and
efficient equipment
of every office.*

**The
City Directory**



RADIO STATIONS

K G A L RADIO STATION
546 Spring Hill Rd 926-8683
K H P E STEREO
SANTIAM HWY 'BOX 278' **926-2233**
K R K T RADIO STATION
2840 SE Marion 926-8628

KWIL RADIO

“CHRISTIAN EMPHASIS”
MUTUAL NETWORK
& LIVE SPORTS
- DIAL 790 -

Santiam Hwy

926-2233

RAIL SERVICE

HOPE'S GLOBE TRAVEL SERVICE
815 S MAIN 926-8851

RAILROAD TICKETS

WORLD WIDE TRAVEL BUREAU
122 S FERRY 926-8826

RAILROADS

OREGON ELECTRIC BURLINGTON
NORTHERN INC PO Bx 862 926-1546
SOUTHERN PACIFIC
TRANSPORTATION CO
10th SW & S Lyon 928-7631
SOUTHERN PACIFIC
TRANSPORTATION
10th SW & S Lyon 926-2209
SOUTHERN PACIFIC
TRANSPORTATION CO
10th SW & S Lyon 926-1563

REAL ESTATE

ARCHER RAY REALTY 116 W 2ND AV 926-5507
BILL GARRETT REALTY
824 S BURKHART ST 'PO BOX 144' 928-4410
BOUTON REALTY INC
4771 SE Santiam Hwy 926-5881
CATHEY GEORGE A 'JACK' REALTY
3410 SW Takana 928-7570
CIRCLE REALTY 1055 SW Queen Av 926-8666
EKBLAD DOROTHY REALTORS
210 W 2ND 928-6141
EQUALO REALTY
East 23rd & Fulton Ct 926-0172
GINTHER'S REALTY CO
241 SW 3rd Av 928-9696

GWINN REALTY

3RD & BROADALBIN 'PO BOX 923' 928-8652

HENSHAW REALTY 110 SE Ferry 926-4277

HERITAGE REALTY

2110 S PACIFIC BLVD 'PO BOX 842' 926-4293

HOLLY ESTATES

Metge Ln Rt 4 Box 354 928-3700

HOUSE & HOME REALTY

Rt 3 Box 882 926-6411

HUBERT & ANDERSEN REALTY

917 E PACIFIC BLVD 926-8761 or 926-6972

INTERSTATE REALTY EXCHANGE

1113 SE Hill (#A) 926-4413

KINGS VIEW REAL ESTATE, INC.

SERVING LINN &
BENTON COUNTIES
WITH OFFICES AT:



1209 Shortridge, Albany

936-7706

150 S.W. Monroe, Corvallis

753-2233

(Cont.)

Experienced in...

INDUSTRIAL SALES
FARMS – HOMES
COMMERCIAL PROPERTIES



Ransom & Smith Realtors



SEE US FOR LOANS ON
REAL PROPERTY

PHONE 926-5834

232 S. ELLSWORTH

CORNER 3RD & ELLSWORTH

Real Estate (Cont.)

- LAYMAN BERT AND ASSOCIATION
712 SW 9th Av 928-7105
- LINN COUNTY REAL ESTATE INC
1035 E PACIFIC BLVD 926-4439
- METCALF LEO REALTY
2121 SANTIAM HWY 928-5877
- MURRAY REALTY 1005 SE Hill 926-4468
- PONTIUS & PONTIUS REALTORS
226 S ELLSWORTH 928-3368
- RES 928-9504
- RANSOM & SMITH REALTORS
232 S ELLSWORTH 'PO BOX 885' 926-5834
- RED CARPET REALTY OF ALBANY INC
209 W 18T AV 928-2514
- SADRI ASGHAR TRIANGLE LAND CO
228 SW 5th Av 928-3587
- SCHROCK RAY REALTOR
Rt 1 Box 241 926-8404
- SIMONTON BETTY REALTORS
2630 SE Oak 926-3338
- STROUT REALTY 904 E PACIFIC BLVD 928-3373
- TODD J R REAL ESTATE &
INSURANCE INC
433 E 3RD AV 926-2137 or 928-2529 or 928-2520

(Cont.)

CHECK THE
FRONT SECTION
FOR THE
LOCATION
OF THE



Church

Of Your Choice

RED CARPET REALTY OF ALBANY, INC.

HOMES FARMS

COMMERCIAL

INVESTMENTS

EXCHANGES

ALTA TAYLOR, Broker-Realtor

928-2514



209 West First Ave.

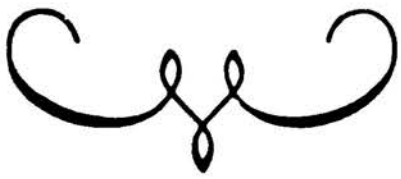

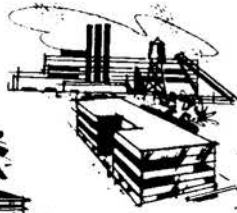
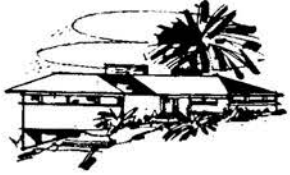

MEMBER
MULTIPLE
LISTING
SERVICE

HOMES - FARMS - COMMERCIAL

PHONE 926-1521

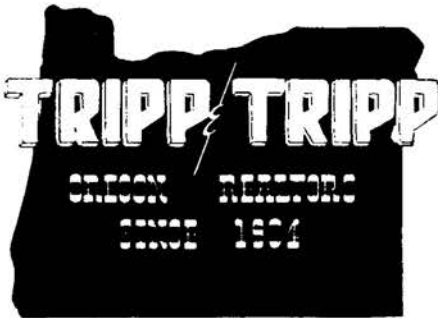

**2ND & ELLSWORTH
ALBANY, OREGON 97321**

REAL ESTATE LOANS

WINES REALTY, INC.

People Serving People
Service is
Our Most Important Product

P. O. Box 578
2221 Santiam Hwy

926-5525

REALTORS

BILL GARRETT REALTY
824 S BURKHART ST 'PO BOX 144' 928-4410
HERITAGE REALTY
2110 S PACIFIC BLVD 'PO BOX 842' 928-4293

**HUBERT & ANDERSEN
REALTY**
917 E PACIFIC BLVD 928-6761 or 928-6972

RED CARPET REALTY OF ALBANY INC
209 W 1ST AV 928-2514
STROUT REALTY 904 E PACIFIC BLVD 928-3373
WINES REALTY INC
2221 SANTIAM HWY 'PO BOX 578' 928-5525
WINKLER & SIMMONS CO
225 W 3RD AV 'PO BOX 905' 928-1211

REALTY

RANSOM & SMITH REALTORS
232 S ELLSWORTH 'PO BOX 865' 926-5834
UNRUH D J REAL ESTATE
113 S LYON ST 928-6361

RECREATION AND SPORTS

LAKESHORE LANES INC
682 AIRPORT RD 926-4631

RECYCLING

ALBANY RECYCLING CENTER
1093 SW 53rd Av 926-1151

REDI-MIX CONCRETE

MORSE BROTHERS INC
1759 SE KENNEL RD 928-2547
RES 928-4874

REFRIGERATION SALES AND SERVICE

**BUZZ'S REFRIGERATION &
COMMERCIAL APPLIANCE**
SERVICE 1057 SW Alandale 928-7356
**TOWN & COUNTRY MECHANICAL
CONTRACTORS INC** 145 NW Baker 928-3572

RELIGIOUS SUPPLIES

DUEDALL-POTTS ANNEX 343 W 1ST AV .. 928-2496

REMODELING

**SQUARE DEAL BUILDING
& REMODELING**

Licensed & Bonded
**SMALL JOBS ARE OUR
SPECIALTY**



317 E. 4th Ave

926-2997

RENTAL SERVICE

AIRWAYS RENT-A-CAR
1212 SE Price Rd 926-6031
COFFEY'S VALLEY RENTAL SERVICE
501 SW Pacific Blvd..... 926-2555
SNELL RENTAL 705 SE 2nd Av 926-3261
SNELL TOOL RENTAL CO 705 E 2ND AV .. 928-1201
TAYLOR RENTAL CENTER
505 SE Main 928-4119

Real Estate (Cont.)

TRIPP & TRIPP REALTORS
2ND & ELLSWORTH 'PO BOX 747' 926-1621
UNRUH D J REAL ESTATE
113 S LYON ST 928-6361
VIKING REAL ESTATE INC
130 E 4TH AV 926-9489 or 926-6083
WESTBROOK REALTY 426 SE 2nd Av..... 926-8866
WINDFALL REALTY 3404 SE Spicer Rd .. 926-5869
WINES REALTY INC
2221 SANTIAM HWY 'PO BOX 578' 926-5525

WINKLER & SIMMONS CO., REALTORS

**PERSONAL
PROFESSIONAL
SERVICE**



P. O. Box 905
225 W. 3rd Ave

928-1211

**D. J. UNRUH
REAL ESTATE**
- 928-6361 -

**COMMERCIAL - RESIDENTIAL
INDUSTRIAL**

- FARMS • ACREAGES
- RECREATIONAL
PROPERTY

113 S. LYON ST.

ALBANY



MULTIPLE LISTING SERVICE
MLS



**VIKING
REAL ESTATE INC.**
REALTORS

TRAINED PROFESSIONAL
REAL ESTATE COUNSELORS

LAND DEVELOPMENT
RESIDENTIAL - COMMERCIAL
INVESTMENTS
FARMS - LARGE ACREAGES & LOTS

NEW HOME CONSTRUCTION
ALL TYPES OF FINANCING AVAILABLE

VIKING - Where Service Comes First

Phone

926-9489 OR 926-6083

130 E. 4TH AVE.
ALBANY, OREGON 97321

RENTAL-FORMAL WEAR

SMALL PHIL STORE FOR MEN
238 W 1ST AV 926-2024

RENTALS

DICK'S REGAL SERVICE
843 E PACIFIC BLVD 926-7666
SNELL TOOL RENTAL CO 705 E 2ND AV .. 928-1201

RENTALS-HOUSE

DRAPER DICK BUILDER 1904 MARION 926-4170

RENTALS-TRAILER

COFFEY'S GROCERY & SERVICE
STATION 501 S PACIFIC BLVD 926-2555

REST HOMES

MENNONITE HOME FOR THE AGED
5353 SE COLUMBUS 928-7232
SUNSET MANOR NURSING HOME
805 E 19TH AV 'DOWN S HILL-TURN
RIGHT ON 19TH' 926-4741

RESTAURANT SUPPLIES

COVALT ENTERPRISES INC
1405 E PACIFIC BLVD 926-8693

RESTAURANTS

A & W ROOT BEER
2525 SANTIAM HWY 926-1276
ALICE'S HAMBURGERS
325 SE Pacific Blvd 926-1022
ARCITC CIRCLE DRIVE
IN-#1 1605 SE Pacific Blvd .. 926-7739 or 926-6415
ARCITC CIRCLE DRIVE
IN-#2
SW Pacific Blvd & SE
Queen Av 926-6106 or 926-8849
B 'N J CAFE 2300 NE Front Av 926-0318
BAMBOO TERRACE
2732 E PACIFIC BLVD 926-2294

(Cont.)

TOOL RENTAL & SALES

EVERYTHING FOR THE HOMEOWNER & CONTRACTOR

- Compressors - Air Power Tools • White Metal Detectors
- Carpenter Tools • Steam Cleaners • Brush Chopper
- Concrete & Masonry • Sandblasting Equip.
- Plumbing Tools • Brush Cutters • Automotive Tools
- Spray Painting Equipment
- All Sizes for Home-Auto-Commercial • Sod Removing Machine
- Jacks & Hoists • Post Hole Diggers
- Ladders & Scaffold • Heaters & Dehumidifiers
- Chain Saws • Generators • Pumps
- Transits & Levels • Trenchers • National Crane Trucks
- Power Rooter • Welding Equipment
- Ford Deisel Tractors W/Tillers, Plow & Mowers
- Melroe Bobcat-Loader, Backhoe, Grader • Cat Tractors, Blades



SNELL

TOOL RENTAL CO.

928-1201

MON. FRI. 7:30 AM TO 5:30 PM
SAT. 7:30 AM TO 4:00 PM
SUN. 9:00 AM TO 4:00 PM

705 E. 2nd AVE.

WINES REALTY, INC.

SANTIAM PLAZA
Across from Bi-Mart

PEOPLE SERVING PEOPLE

SERVICE IS OUR MOST
IMPORTANT PRODUCT

RESIDENCE
RECREATIONAL
BUSINESS
FARMS
LOANS



PHONE
926-5525

2221 SANTIAM HWY., P.O. BOX 578



BAMBOO TERRACE

CHINESE & AMERICAN FOODS....

Authentic Chinese Dishes
Family Style
Modern Facilities

☆ **BANQUET FACILITIES**
VISIT OUR COCKTAIL LOUNGE

ORDERS TO GO

Call Ahead For Any Size Orders

OPEN DAILY
11 A.M. to Midnight
Friday & Saturday
11 A. M. to 3:00 A.M.
Sundays 12:00 - 12: A.M.

DRIVE OUT LOOK FOR OUR SIGN



AMPLE PARKING

926-2294
2732 E. PACIFIC BLVD.

ALBANY
E. PACIFIC HWY.
ACROSS FROM AL-RAY MOTEL
EUGENE PORTLAND
FREEWAY

MYRA'S CHUCK WAGON

SERVE YOURSELF DINING

HOURS
 11:00 - 2:30 P.M. & 4:30 - 8:00 P.M.
 MONDAY - SATURDAY
 11:00 - 8:00 P.M.
 SUNDAYS

926-6177

1402 E. PACIFIC ALBANY

- Restaurants (Cont.)
- BILYOU'S BROILER 828 SE Burkhart 926-3687
 - BOB'S HAMBURGERS
 1920 SE Pacific Blvd 926-5323
 - BURGERVILLE USA
 2310 SE Santiam Hwy 926-0669
 - CANDLELIGHT RESTAURANT & LOUNGE
 2200 E PACIFIC BLVD 928-8071
 - CAPTAIN MOE'S SUBMARINE SANDWICHES



"Come In and Sink-A-Sub"
 17 MOUTHWATERING VARIETIES
 HOT & COLD, LARGE & SMALL

To Eat Here Or To Go
 A Couple Minutes Drive From Most Motels
 Salami's, Cheeses, Pastrami's Galore
 Beefy's, Sausages, & Much, Much, More
 "We Use The Rib-Eye For Steak Sandwiches"

"WHERE TO CALL"

Captain Moe's Submarine Sandwiches
 See Our Menu This Heading
 1037 E. Pacific Blvd 928-4336

- CATE'S IN & OUT HAMBURGERS
 375 SE Pacific Blvd 928-7452
- CHINESE KITCHEN 1642 PACIFIC BLVD .. 928-2197
- CHIP'S EAST FAMILY
 KITCHEN-FORMERLY HAROLD'S
 KITCHEN 1642 SE Pacific Blvd 926-2915
- CHIP'S FAMILY RESTAURANT
 628 ELLSWORTH 928-5613
- CROWN INDUSTRIES BOX 748 928-8861
- D & M CAFE 104 SE 4th Av 926-1363
- DAIRY QUEEN 1434 E PACIFIC BLVD 928-1724
- DENNY'S RESTAURANT #300
 3225 SE Santiam Hwy 926-7389
- DROP-IN CAFE 119 SW 2nd Av 928-8143
- EAST END CAFE 1125 SE 3rd Av 926-0609
- EDITH'S CAFE 321 S Lyon

(Cont.)

CHINESE KITCHEN
 AMERICAN DISHES
 ALSO SERVED

for Reservations or Take Out
 Call
928-2197
 1642 PACIFIC BLVD.

Chip's FAMILY DINING
FAMILY RESTAURANT

SPEEDY TAKE-OUT SERVICE
 BROASTED CHICKEN IN 11 MINUTES
 QUALITY BREAKFASTS - LUNCHES - DINNERS

WHILE DINING HAVE YOUR
 CAR WASHED AT JIM'S
 AUTO WASH
 604 S. ELLSWORTH

926-5613

628 S. ELLSWORTH

Dairy Queen **DRIVE-IN SERVICE**

- ★ ICE CREAM
- ★ ICE CREAM NOVELTY
- ★ HAMBURGERS
- ★ HOT DOGS
- ★ FRENCH FRIES

926-1724

1434 E. Pacific Blvd. - Albany

Restaurants (Cont.)

- EL PAZO RESTAURANT 822 S Lyon St ... 926-9988
- EVE'S BUFFET 2510 SE Santiam Hwy 926-0664
- GALLEY THE 236 W 1st Av
- GRIZZLY BEAR 3033 SANTIAM HWY 928-9311
- HANS & GRETEL PANCAKE HOUSE
1727 SE Hill 928-3131
- HASTY FREEZ 655 S Lyon 926-2144

INTERNATIONAL KING'S TABLE

AMERICAN SMORGASBORD

HOURS:

11 A.M. TO 4 P.M.

4:30 TO 9 P.M.

CLOSED SUNDAYS -



2845 Santiam Hwy

928-2212

JOHNNY'S GRILL

Bx 297 Hwy 99 Tangent (T) 928-3979

K AND R BAR-B-QUE & CAFE

1940 SE Pacific Blvd 926-8020

KENTUCKY FRIED CHICKEN OF ALBANY

1100 E PACIFIC BLVD 926-4409

KING KONE DRIVE-IN

1515 SE Salem Av 926-6922

LA COMIDA RESTAURANT

SERVES TASTY
MEXICAN FOOD
AT FAMILY PRICES

HOURS:

11 A.M. TO 9 P.M. DAILY

2224 Santiam Hwy.

Bi-Mart Shopping Center



926-1016

LINTON HOUSE THE 220 W 2ND AV 928-5548

LOUIE'S DASH IN Rt 1 Box 255-M 928-3943

LUCKEY'S TOPS 2530 SE Pacific Blvd 928-7456

MA'S DAIRY FARM

3411 S PACIFIC BLVD 926-0977

MAGOOS 129 W 1st Av 926-0977

MEL'S DINER 910 N PACIFIC HWY 926-4027

MEYER FRED INC-EVE'S BUFFET
2570 SE Santiam Hwy 926-0664

MOM'S CAFE 104 SE 4th Av 926-0664

MOMS CAFE 104 S Lyon 926-0664

MYRL'S CHUCK WAGON
1402 E PACIFIC 926-6177

NOODLE THE 201 W WATER 928-2337

OASIS CAFE 3411 SW Pacific Blvd 926-2381

OWL CAFE 114 W 2ND 926-2975

PACHINO'S BLACK KNIGHT PIZZA
PARLOR 231 S LYON 926-9468

PAPA'S STEAK HOUSE
25 N Santiam Hwy Lebanon 258-8486

PEDRO'S FINE MEXICAN FOOD
236 SW 1st 926-4412

POP'S BRANDING IRON
901 E PACIFIC BLVD 926-6755

See ad page 48

POW-WOW NINETEEN CENT BURGERS
2910 SANTIAM HWY 928-4821

SHAKEY'S PIZZA PARLOR
1426 E PACIFIC BLVD 926-2277

SHIRLEY'S OREGON RESTAURANT
3716 SE Hwy 34 'Hwy 34 & Freeway' 926-9077

SIZZLER FAMILY STEAK HOUSE
2148 SE Santiam Hwy 926-6591

SWEPT WING RESTAURANT
1212 SE Price Rd 926-2239

T & R RESTAURANT & TRUCK SERVICE
JCT. INTERSTATE 5 & HWY 20 'BOX
748' 926-5841

TRUCK SERVICE 926-4411

TACO TIME 2715 SE Santiam Hwy 926-6858

TOM TOM PANCAKE HOUSE &
RESTAURANT 3200 NE 2nd Av 928-7898

VERANDA KAFE 124 SW Broadalbin 928-8616

VIP'S RESTAURANT INC
3192 SE Hwy 34 926-6338

WESTY'S DRIVE IN 2165 SE Pacific Blvd .. 926-6717

RETIREMENT HOMES

LINN CARE CENTER 1023 W 6TH AV 926-8664

WAVERLY GUEST HOME
2853 SE Salem 926-2962

HOME DELIVERY PACHINO'S Black Knight PIZZA PARLOR

TO YOUR DOOR
PIPING HOT

VISIT OUR OTHER LOCATIONS IN SALEM

27 Delicious Varieties

- SPICED PEPPERONI • ITALIAN SALAMI
- LEAN BEEF • LOUISIANA SHRIMP
- WHITE MUSHROOM • CANADIAN BACON & TOMATO
- LEAN BEEF & CHOPPED ONION • PEPPERONI, MUSHROOM & OLIVE • PEPPERONI & GREEN PEPPER • HAWAIIAN DELIGHT, BACON & PINEAPPLE • BEEF & MUSHROOMS
- CANADIAN BACON & BLACK OLIVE • CANADIAN BACON & CHOPPED ONION • SAUSAGE, MUSHROOM & OLIVE
- CHEESE (Plain) • BELL GREEN PEPPER • BLACK OLIVE
- ITALIAN SAUSAGE • POLISH SAUSAGE • CANADIAN BACON
- SMOKED OYSTER • ANCHOVIES

- ★ CHEF'S SPECIAL (Sausage, Green Pepper & Tomato)
- ★ FRIDAY SURPRISE (Shrimp, Mushrooms & Olives)
- ★ BARTENDER'S BURNER (Pepperoni, Salami & Chopped Onions)
- ★ PACHINO'S PANTRY (Everything - Anchovies Optional)
- ★ BLACK KNIGHT DELIGHT (Pepperoni, Sausage, Mushrooms & Olives)

ALSO FISH & CHIPS -
CHICKEN & SANDWICHES
SPAGHETTI DINNERS

11 A.M. TO 1:00 A.M.
231 S. LYON



926-9468

RETIREMENT HOUSING

CAMLU APARTMENTS 3520 S OAK 928-8952

ROOF STRUCTURES

CASCADE TRUSS CO
6527 NE Salem Rd 928-2007

ROOFING

- ATLAS ROOFING 2140 SW 17th Av 926-4172
- BRUNER ROOFING 434 SE 2nd Av 926-8941
- HUB ROOFING SERVICE Albany 926-2946
- MAIER ROOFING CO
2193 NW Maier Ln 928-8253
- MAIER ROOFING CO PO BOX 623 928-8253
- OREGON BARTILE ROOFING
PRODUCTS INC 531 NE Geary 928-9531
- WOOD TRUSS FABRICATORS INC
1010 SE Goldfish Farm Rd 926-6898

928-2337
201 W. Water Albany

OWL CAFE



Carl Foss - Owner

Mon. - Fri. 6 a.m. - 6 p.m.
Saturday 6 a.m. - 4 p.m.
Daily Specials

At the Owl Cafe we give a hoot, NOW OPEN FOR...
Breakfast, Lunch and Dinner with Home Made Pies & Cinnamon Rolls.

Fresh Donuts Daily
from the DONUT NICHE
in the OWL CAFE
114 W. 2ND., ALBANY
926-2975

RESTAURANT & LOUNGE

OPEN 24 HOURS

7 DAYS A WEEK

COFFEE SHOP — FAMILY DINING

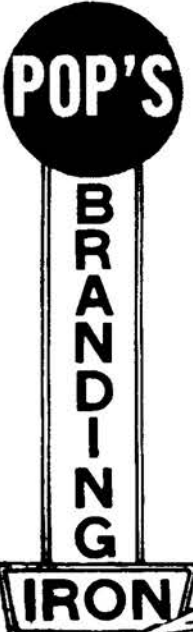



ORDERS TO GO

FEATURING POP'S STEAK SANDWICH

STIRRUP ROOM DINING

BANQUET FACILITIES TO 120 PEOPLE

926-5755

901 E. Pacific Blvd.

VISIT THE LARIAT LOUNGE COCKTAILS

LOUNGE PHONE 928-2606

Brownsville Construction & Salvage

the home of "Termite Lumber Co."

ALL USED MATERIAL



- ANTIQUES
- BARN LUMBER
- STRUCTURAL MATERIALS



WINDOWS - DOORS - BATH TUBS
SINKS & ELECTRICAL ACCESSORIES

1973 N. W. HWY. 20 **926-7873** ALBANY

- ROOFING-COMMERCIAL**
MAIER ROOFING CO PO BOX 623 928-8253
- ROOFING-INDUSTRIAL**
MAIER ROOFING CO PO BOX 623 928-8253
- RUBBISH REMOVAL**
NEWMAN'S DISPOSAL SERVICE
3635 Knox Butte Rd 928-9120
- SAFE DEPOSIT BOXES**
CITIZEN'S VALLEY BANK
128 W 3RD AV 928-4221

- SALVAGE**
ALBANY SALVAGE
2766 SW Riverside Way 926-4323
BETHARDS FUEL AND SALVAGE
4700 Knox Butte Rd 928-3814
BROWNSVILLE CONSTRUCTION & SALVAGE 1973 NW HWY 20 928-7873
- SAND AND GRAVEL**
ALBANY ROCK PRODUCTS
1747 SE KENNEL RD 928-3031 or 928-7391
RES 926-3954
CORVALLIS SAND & GRAVEL-TREMAINE PLANT 5000 NE US HWY 20 753-2266
CORVALLIS SAND & GRAVEL CO
1445 SE CRYSTAL LAKE DR 'PO BOX 987' CORVALLIS 753-7356
ALBANY 926-5851

- Sand and Gravel (Cont.)
GOVRO ROCK QUARRY
888 NW Lawncrider
HUB CITY CONCRETE CO
430 N GEARY 926-2145 or 926-4902
JEFFERSON SAND AND GRAVEL
1740 SE 25th Av 926-3986
MARI-LINN SAND & GRAVEL INC
Rt 2 Box 187-A 928-4494
MORSE BROTHERS INC
1759 SE KENNEL RD 928-2547
RES 928-4874

- SANITATION COMPANIES**
ALBANY SANITATION CO
1214 S MONTGOMERY 928-2551

- SANITATION SERVICE**
ALBANY SANITATION CO
1214 S MONTGOMERY 928-2551
DEWALD NORTHWEST
9650 SW Oakville Rd 926-5578
RAY'S SEPTIC TANK SERVICE
County Farm Rd Rt 3 Box 893-F 928-8331

- SAVINGS**
FIRST NATIONAL BANK OF OREGON-ALBANY BRANCH
300 W 1ST AV 926-5823
FIRST NATIONAL BANK OF OREGON-AVERLY BRANCH
2100 E PACIFIC BLVD 926-5823
UNITED STATES NATIONAL BANK OF OREGON-ALBANY COMMUNITY BRANCH 'HEAD OFFICE PORTLAND OREGON'
206 ELLSWORTH 'PO BOX 429' 926-9433
UNITED STATES NATIONAL BANK OF OREGON-SANTIAM ALBANY BRANCH
2650 SANTIAM HWY 'PO BOX 948' 926-2251

SAVINGS AND LOAN ASSOCIATIONS

EQUITABLE SAVINGS & LOAN ASSN.



"WHERE TO CALL"

Equitable Savings & Loan Assn
P O Box 1047
1250 S Waverly Dr 928-2561

- HOME FEDERAL SAVINGS & LOAN ASSOCIATION 231 S ELLSWORTH 928-3393
STATE SAVINGS & LOAN ASSOCIATION
231 W 2ND 'PO BOX 728' 928-9456
SANTIAM BRANCH
2218 SE SANTIAM

- SAWS-SALES AND SERVICE**
WALT'S SAW SHOP 1320 SE Geary 926-2884

- SCHOOLS**
ALBANY ELEMENTARY SCHOOL
DISTRICT ADMINISTRATION
BUILDING 718 SW 7th Av 926-5511
ALBANY PRIVATE SCHOOL
420 SE 3rd Av 926-8881
ALBANY'S CHRISTIAN KINDERGARTEN
2817 SE Santiam Hwy 926-2292
CALAPOOYA JUNIOR HIGH SCHOOL
24th & SE Hill 926-5581
CENTRAL SCHOOL 336 SW 9th Av 928-8245
CENTRAL VALLEY JUNIOR ACADEMY Rt 1 Box 55 Tangent (T) 928-7820
CLOVER RIDGE SCHOOL
2953 NE Cloveridge Rd 928-3784
FAIRMOUNT ELEMENTARY SCHOOL
1005 NW Spring Hill Dr 928-7524

(Cont.)

(Cont.)

Schools (Cont.)

GOOD SHEPHERD LUTHERAN KINDERGARTEN
SE 34th & SE Columbus 926-4875

GRAND PRAIRIE GRADE SCHOOL
3610 SE Grand Prairie Rd 928-8480

KNOX BUTTE SCHOOL
577 NE Scrael Hill Rd 926-2815

LAFAYETTE SCHOOL 3122 SE Madison 926-4922

LAKEVIEW GRADE SCHOOL
Albany Hwy Rt 1 Bx 279-L 928-7909

LIBERTY SCHOOL 2345 SW Liberty 926-2172

LINN BENTON INTERMEDIATE EDUCATION DISTRICT ADMINISTRATION OFFICE
Court House Annex 926-8621

LINN-BENTON COMMUNITY COLLEGE LIBRARY 6500 SW PACIFIC BLVD
EXT 400 928-2361

MADISON INTERMEDIATE SCHOOL
905 SE 4th Av 928-7625

McFARLAND SCHOOL
Rt 1 Bx 76 Tangent (T) 928-7827

MEMORIAL JUNIOR HIGH SCHOOL
1050 SW Queen Av 926-5583

MILLERSBURG GRADE SCHOOL
5880 NE Old Salem Rd 928-9071

NORTH ALBANY ELEMENTARY SCHOOL DIST #34
815 E Thornton Lake Dr 926-2543

NORTH ALBANY JUNIOR HIGH SCHOOL 1205 NW Albany Rd 926-6073

OAK CREEK SCHOOL
10010 SE Seven Mile Ln 928-7841

OAK ELEMENTARY SCHOOL
3610 SE Oak 926-9477

OAK GROVE SCHOOL N Albany Rd 928-8810

PRICE SCHOOL Rt 1 Bx 342-K 928-3902

RIVERSIDE EQUITATION SCHOOL
3177 SW Riverside Way 928-3840

SEVENTH DAY ADVENTIST UNION SCHOOL Rt 1 Box 55 Tangent (T) 928-7820

SOUTH ALBANY HIGH SCHOOL
3705 SE Columbus 926-8676

SOUTH SHORE SCHOOL 910 SE Bain 926-9466

StMARY'S SCHOOL 815 SW Broadalbin 928-7474

TAKENA ELEMENTARY SCHOOL
1210 SW Takena 926-9401

TAKENA KINDERGARTEN-NURSERY SCHOOL 1425 SW 13th Av 928-3042

TANGENT ELEMENTARY SCHOOL DISTRICT #26-C
Rt 1 Box 160-A Tangent (T) 928-8857

UNION HIGH SCHOOL DISTRICT #8J
2310 S ELM 926-5585

WAVERLY ELEMENTARY SCHOOL
425 SE Columbus 926-1425

WEST ALBANY HIGH SCHOOL
1130 SW Queen Av 926-2266

SECOND HAND STORES

FAIRLY HONEST JOHN'S SECOND HAND STORE 740 NE Salem Rd 926-1638

LARC THRIFT SHOP 429 SW 1st Av 926-1638

SALVATION ARMY THRIFT STORE
223 SW 3rd Av 926-3433

SEED

BETA SEED INC 1124 SE Main 926-0162

GREAT WESTERN SEED CO
9TH & JACKSON ST 926-5892

JENKS-WHITE SEED CO
NE Madison Bx 624 926-1561

KOOS JOHN R AND SONS' WAREHOUSE Seven Mile Lane 928-9058

LANDIS SEED WEST
3117 SE Santiam Hwy 926-6300

MARTIN FEED & SEED
2885 SANTIAM HWY 928-9585

NORMARC INC Corvallis Hwy-Lebanon 926-5801

NORTHROP KING AND CO
1124 S Main PO Bx 458 928-2393

NORTHWEST SEED SERVICE CO
1405 NE Chestnut 926-6300

PACIFIC SUPPLY COOPERATIVE
SEED PACKAGING Rt 1 Box 28-B 926-5548

PICKSEED WEST Box 888 Tangent (T) 926-8886

WILLAMETTE SEED & GRAIN
220 N JEFFERSON 926-8883

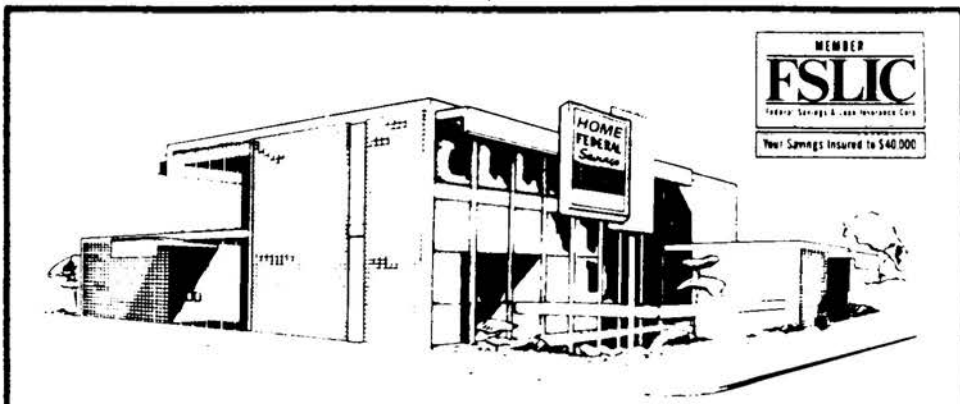

HOME FEDERAL SAVINGS AND LOAN ASSOCIATION

MAIN OFFICE: 231 SOUTH ELLSWORTH, ALBANY

PHONE 928-3393

BRANCH OFFICES

LEBANON
STAYTON
CORVALLIS

SWEET HOME
PHILOMATH
SUTHERLIN

SPRINGFIELD
EUGENE
(3 Offices)

State Savings AND LOAN ASSOCIATION



SEVEN CONVENIENT LOCATIONS TO SERVE YOUR SAVINGS AND HOME LOAN NEEDS IN ALBANY, LEBANON, CORVALLIS, EUGENE, COTTAGE GROVE, & MADRAS



926-9456

MAIN OFFICE
231 W. 2ND

ALBANY

SANTIAM BRANCH
2218 S.E. SANTIAM HWY.

RAY'S SEPTIC TANK SERVICE

MODERN EQUIPMENT



Cal Nored - Owner

SERVING LINN COUNTY SINCE 1946

SEPTIC TANKS & CESSPOOLS CLEANED & REPAIRED

PROMPT SERVICE

928-8331

If No Ans. - Lebanon 258-4811



- CESSPOOLS & BASEMENTS PUMPED
- ODORLESS - HEAVY DUTY EQUIPMENT
- BOARD OF HEALTH APPROVED
- ASK ABOUT OUR CONDITIONAL GUARANTEE ON SERVICE
- VACUUM PUMPED
- EXCAVATING

*No Extra Charge
Anywhere in Linn County

COMMERCIAL - INDUSTRIAL - RESIDENTIAL

ESTIMATES NO OBLIGATION

RT. 3, BOX 893-F COUNTY FARM RD., ALBANY

Pauline's
SPORTSWEAR

SLACKS, SHORTS
MATCH MATES
TOPS PANTS SWEATERS
HOSIERY JEWELRY

928-4756

140 W. 1ST., ALBANY

SERVICE STATIONS

ALBANY CHEVRON SERVICE	
CENTER 1010 SE Pacific Blvd	928-4790
ALLEN'S ARCO SERVICE-SOUTH	
ALBANY 1705 SE Hill	928-4876
ALLEN'S ARCO	
SERVICE-DOWNTOWN	
520 SW Ellsworth	928-4454
ALLEN'S ARCO STATION	
3110 SE Pacific Blvd	926-9923
ARCO ATLANTIC RICHFIELD	
COMPANY 109 SE Burkhardt	926-4231
B & B EXXON SERVICE	
3430 SE Spicer Rd	928-4862
BACKER'S UNION 76 SERVICE	
902 SE Pacific Blvd-Pacific Plaza	926-3576
BALLARD'S UNION 76 STATION	
3201 N Albany Rd NW	926-7659
BOB'S ARCO 2945 SE Santiam Hwy	928-8303
BOTTS DENNIS CHEVRON STATION	
310 SW Ellsworth	928-9600
BUD'S GAS FOR LESS	
2812 SE Santiam Hwy	926-4682
CHANDLER'S TEXACO SERVICE	
522 S PACIFIC BLVD	928-7150
CHET'S ARCO 1645 SW Queen Av	
COFFEY'S GROCERY & SERVICE	
STATION 501 S PACIFIC BLVD	926-2555
COURTESY CORNER SERVICE STATION	
1515 S CALAPOOIA	928-8264
COURTESY CORNER SERVICE	
STATION 1515 SW Calapooia	928-8264
DICK'S REGAL SERVICE	
843 E PACIFIC BLVD	926-7866
EL PASO NATURAL GAS COMPANY	
STATION #20 Grand Prairie Rd	926-5938
FRANKS SERVICE STATION	
2625 SE Pacific Blvd	
FREEMAN'S TEXACO 3648 SE Hwy 34	926-2447
FREEWAY SHELL 2503 NE Century Dr	926-2355
GILKEY'S ARCO SERVICE	
200 SW Washington	928-9155

(Cont.)

Service Stations (Cont.)

GRACE'S SERVICE STATION	
5886 SE Santiam Hwy	926-2914
HAKE LEN TEXACO	
2525 E Pacific Blvd SE	926-8385
HUDSON OIL CO 1128 E Pacific Blvd SE	926-9056
JACK'S EXXON SERVICE	
2610 SE Pacific Blvd	926-1663
JACK'S PHILLIPS 66 SERVICE	
2145 SE Pacific Blvd	926-3711
JACOBS JIM SERVICE STATION	
MAINTENANCE Rt 1 Bx 395-L	928-3129
JIM'S AUTO WASH 804 S ELLSWORTH ..	928-3874
JOHN'S I-5 SHELL SERVICE	
Interstate 5 & SE Hwy 34	926-0053
KEN'S PHILLIP 66 1010 SW Elm	926-7528
KNOX BUTTE ARCO	
3513 Knox Butte Rd	926-2331
LIPSEY DALE EXXON SERVICE	
STATION 1810 SE Grand Prairie Rd	926-3907
M & H TEXACO Interstate 5 & Hoefler Rd ..	928-3905
MEAD'S AMERICAN SERVICE	
3655 SE Hwy 34	
MEADER'S TEXACO	
240 S WASHINGTON	926-3504
NEUMAN'S GULF SERVICE STATION	
3120 SE Hwy 34 & Freeway	926-6804
PACE'S SID & LES'S TEXACO	
3135 SE Santiam Hwy	926-3303
PACIFIC SHELL SERVICE	
1208 SE Pacific Blvd	926-8555
REDING CLEM CHEVRON SERVICE	
1255 SE Price Rd	928-8731
REX'S ARCO 910 NE Salem Rd	926-7521
ROBBINS PHILLIPS 66 1010 SW Elm	926-7528
SCOTTY'S PAYLESS 2959 SE Hwy 34	926-5276
SIMPSON'S BOB UNION SERVICE	
1260 Pnce Rd	926-6539
TOM'S EXXON STATION	
3135 SE Hwy 34	928-3723
TRUAX SERVICE 505 SW Pacific Blvd.....	926-4098
VEAL BOB EXXON PRODUCTS	
SERVICE 2935 SW Pacific Blvd.....	926-9523
VERN'S TEXACO 330 S Lyon	926-1955
VIP'S ARCO 3192 SE Hwy 34	926-0002
WHETSTONE'S DUANE MOBIL	
STATION 3167 SE Hwy 34	928-3474
WHITE'S BILL CHEVRON SERVICE	
526 N Albany Rd NW	926-7007

SEWER AND DRAIN PIPE

HUB CITY CONCRETE CO	
430 N GEARY	926-2145 or 928-4902

SEWER CONTRACTORS

ROTO ROOTER SEWER SERVICE	
255 1/2 SE Queen Av	926-3775

SEWER INSTALLATION

RAY'S SEPTIC TANK SERVICE	
COUNTY FARM RD RT 3 BOX 893-F	928-8331

SEWING

HENRY'S MRS SEWING SHOP	
1606 SE Santiam Hwy	926-2566
WILLIAMS MAE SEWING 913 E 1st Av ..	926-1943

SEWING MACHINES

OREGON SEW-VAC 401 W 1ST AV	926-3763
-----------------------------------	-----------------

SEWING MACHINES-SALES AND SERVICE

JAN'S SEWING SUPPLIES 214 W 2ND	928-3675
OREGON SEW-VAC 401 W 1ST AV	926-3763
SINGER COMPANY THE 313 W 1st Av ..	926-2362
VIKING SEWING CENTER	
100 W 1st Av	926-0888

SHEET METAL

BIRCHFIELD APPLIANCE & HEATING	
820 S CLEVELAND	926-1374
DAVIS PLATT METAL SHOP	
1947 SE Marion	926-8052
EMERSON SHEET METAL	
5236 SW Pacific Hwy	926-5480

SEEDS-WHOLESALE

GREAT WESTERN SEED CO	
9TH & JACKSON ST	928-5892

SEPTIC TANK SERVICE

RAY'S SEPTIC TANK SERVICE	
COUNTY FARM RD RT 3 BOX 893-F	928-8331

SEPTIC TANKS

AMERICAN ROOTER SEWER & SEPTIC	
TANK SERVICE 3725 SPICER RD	926-1185
ARROW CONSTRUCTION CO	
1445 NE Salem Rd	926-7063
TANGENT FIBERGLASS PRODUCTS	
INC Rt 1 Box 26-B Tangent (T).....	928-8122

SHOE REPAIRING

NO-D-LAY SHOE SHOP 339 SW 2nd Av..... 928-7651
 RANDALL SHOE REPAIR
 2508 SE SANTIAM HWY 928-4529

SHOES

BLAIN CLOTHING CO THE
 224 W 1ST AV 928-8638
 CLOG FACTORY THE 331 SW 2nd Av
 FIT 'N FASHION 216 W 1ST 928-9922
 LONG'S SHOE BARREL 234 SW 1st Av 928-8537
 LONG'S SHOE BARREL 234 W 1ST AV 928-8537
 PAYLESS DRUG SHOE DEPARTMENT
 300 SW 2nd Av 926-5049
 SHOE GALLERY THE
 124 SW Broadalbin 926-8616
 T & C FAMILY SHOE STORE
 244 W 1st Av 926-3023
 VOLUME FAMILY SHOES
 1901 SE Pacific Blvd 928-2424

SIDING CONTRACTORS

ALUMINUM CONTRACTORS INC
 2350 SE THREE LAKES RD 926-9953

SIGNS

A TO Z SIGN CO 118 SE 4th Av..... 926-4066
 LYLE SIGN CO 130 NE Hill 926-9223

SILVERWARE CLEANING AND REPLATING

MELHORN'S ART SILVER SERVICE
 730 N Albany Rd NW 926-4959

SKATING RINKS

SKATEWAY ROLLER RINK
 725 SE Montgomery 926-9059

SOD

REDETURF INC Rt 1 Bx 436-A 982-9949

SPEEDWAYS

ASHBURY GRANDSTANDS
 4366 NE 41st Av 928-9861
 ASHBURY PARK SPEEDWAY
 4036 NE 41st Av 928-2995

SPORTING GOODS

BARRETT VINCE SPORTS
 211 W 2ND AV 'DOWNTOWN
 ALBANY' 928-3143
 JERED'S OUTDOOR N' MORE
 2220 SE Pacific Blvd 926-6067
 SPORTHAUS ALBANY
 222 SW Ellsworth 928-2244

SPORTSWEAR

PAULINE'S SPORTSWEAR
 140 W 1ST AV 928-4756

STATIONERY

DUEDALL-POTTS ANNEX 343 W 1ST AV .. 928-2496

STEAM CLEANING-INDUSTRIAL

KLEEN KING PRESSURE WASH

STEAMCLEANING
 HEAVY EQUIPMENT CLEANING
 MOBILE HOME CLEANING
 PAINTING CONTRACTORS
 BUILDING - CLEANING - EXTERIOR
 TRUCK WASHING & CLEANING



"FOR INFORMATION CALL"

Kleen King of Albany, Inc.

RT. 2. BOX 238 928-9552

STEAMSHIP TICKETS

WORLD WIDE TRAVEL BUREAU
 122 S FERRY 926-8626

STEAMSHIP TRAVEL

AWAY TRAVEL SERVICE
 1001 PACIFIC BLVD 926-8828
 HOPE'S GLOBE TRAVEL SERVICE
 815 S MAIN 926-8851

STEEL FABRICATORS

CRAYCO ENTERPRISES
 1668 SW Bryant Dr 928-8800
 NORTHWEST INDUSTRIES INC
 125 SW 34th Av 926-5517

STEREO EQUIPMENT AND SUPPLIES

MAC'S TV AND SOUND SALOON
 1225 SE Pacific Blvd 928-6131
 PACIFIC SOUND CENTER
 235 SE Pacific Blvd 928-2680

STOCK AND BOND BROKERS

JUNE S JONES 208 SW 5th Av

STOCKS

MID VALLEY SECURITIES INC
 425 W 2ND AV 'PO BOX 1065'
 PORTLAND 928-3319
 224-8918

STORAGE

CUMMINGS TRANSFER & FUEL
 CO-MAYFLOWER MOVING &
 STORAGE CO 740 W 29TH 928-3385

MAYFLOWER WORLD-WIDE MOVING SERVICE

MOVING IS EASY
 THE MAYFLOWER WAY



"FOR INFORMATION CALL"
 AUTHORIZED AGENT

Cummings Transfer & Fuel Co.
 740 W. 29th 928-3385

STORM DOORS AND WINDOWS

WENDEL WOODWORKING INC
 2135 S GEARY ST 928-7337

SURPLUS STORES

L AND B SALES AND SURPLUS
 1040 SW 13th Av 928-7225

SURVEYORS

MOORE VERLE C 424 SE 2nd Av (ofc) 928-3878

SWEEPING SERVICE

VALLEY SWEEPING SERVICE
 1925 E 27TH AV 926-2114

SWEEPING SERVICE-POWER

AL'S SWEEPING SERVICE
 1420 NW Shady Lane 926-5078

SWIMMING POOLS

WENDEL WOODWORKING INC
 2135 S GEARY ST 928-7337

TARPAULINS

BUSSARD & SON INC 425 S JACKSON 928-7747

BUNGALOW TAVERN

S
A
N
D
W
I
C
H
E
S



926-0832



SNACKS

COLD BEER & WINE
 ALSO CARRY OUT
 POOL SHUFFLEBOARD

821 SO. ELM

MEL MC DANIEL,
 Owner

DUCK IN TAVERN

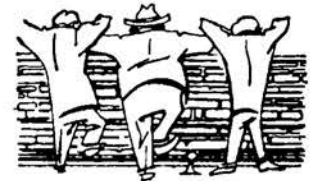

COLD BEER & WINE
 ALSO CARRY OUT
 POOL & SNACKS

MEL MC DANIEL, OWNER
 525 So. PACIFIC PH. 926-1048

TAVERNS

BUNGALOW TAVERN 821 S ELM ST 926-0832
 COTTONWOODS TAVERN
 SE Santiam Hwy Rt 1 Bx 277-A 926-6410
 CRABTREE TAVERN Crabtree Rd. 928-7083
 DUCK IN TAVERN 525 S PACIFIC BLVD .. 926-1048
 GRANNY'S GRAINERY
 3915 SE Santiam Hwy 928-2102
 HUMPTY'S DUMP TAVERN
 916 NE Salem Rd 926-9027
 LINGER LONGER TAVERN
 145 SE Main 926-2174
 LOOPY'S TAVERN 1823 SE Pacific Blvd ... 928-5654
 MIDWAY TAVERN 1721 SE Pacific Blvd ..
 PASTIME TAVERN 211 SW 1st Av

TAX SERVICES

BOLTON BOOKKEEPING & TAX
 SERVICE 416 SW 11th Av 928-9190
 CASCADE BOOKKEEPING SERVICE
 429 SW Ellsworth
 GREENFIELD'S INCOME TAX
 SERVICE 909 SW Elm
 H & R BLOCK 931 E Pacific Blvd SE 926-7206
 SCHEER & STEWART TAX
 CONSULTANTS Rt 1 Bx 95 Tangent
 (T) 926-0703
 YOCUM ETHEL BOOKKEEPING & TAX
 SERVICE 712 W 9TH AV 926-1782

TAXICABS

ALBANY CAB COMPANY
 434 SE 2nd Av 926-5588

TAXIDERMISTS

ROBERTSON TAXIDERMISTRY STUDIO
 3843 NE Century Dr 926-6661

HOPE'S



GLOBE TRAVEL SERVICE



"70 YEARS CUMULATIVE TRAVEL EXPERIENCE"

*** AIR * RAIL * CRUISES * TOURS**

REPRESENTING ALL THE MAJOR CARRIERS & ESCORTED TOUR COMPANIES -
NOTE: NO ADDITIONAL CHARGE FOR OUR SERVICES

- SCHEDULE PLANNING
- RESERVATIONS & TICKETS
- PASSPORT & VISA ASSISTANCE
- HOTELS & SIGHTSEEING
- OVERSEAS AUTO PURCHASE & DOMESTIC RENTALS
- INDEPENDENT & ESCORTED TOURS & CRUISES

WEEKDAYS
8:30 A.M. - 5:30 P.M.
SATURDAYS
9:00 A.M. - 1:00 P.M.

OUR SERVICES ARE FREE

ALBANY 926-8851

815 S. MAIN

WE ACCEPT ALL NATIONAL CREDIT CARDS

FREE PARKING IN OUR LOTS - NEXT TO KENTUCKY FRIED CHICKEN

TELEPHONE ANSWERING SERVICE

ALBANY TELEPHONE ANSWERING SERVICE 434 E 2ND AV 926-4476

TELEPHONE COMPANIES

PACIFIC NORTHWEST BELL 110 E 3RD 926-1581

TELEVISION AND RADIO REPAIR

ALBANY TV SALES & SERVICE
734 SW Queen Av 926-5853
BERT'S RADIO & TV 125 SE Main 928-7353
BRUCE BOB TELEVISION SERVICE
Rt 2 Bx 251-C 926-1960
PROFESSIONAL TELEVISION SERVICE
COMPANY Rt 1 Box 123 Tangent (T) 928-8035

TELEVISION SALES AND SERVICE

MIDWAY TV & APPLIANCE INC
1700 E PACIFIC BLVD 926-8619

TELEVISION STATIONS

K V D O TELEVISION
Interstate 5 & NW Hwy 20 926-3333

TENTS-REPAIRS AND ALTERATIONS

BUSSARD & SON INC 426 S JACKSON 926-7747

THEATRES

ADULT SHOP THE 212 E 1st Av 926-0907
ALBANY DRIVE-IN THEATRE
99 SW Pacific Hwy 926-1925
PIX THEATRE 323 SW 2nd Av 926-9322
REGINA FRAGER THEATRE
111 SW 1st Av
VENETIAN THEATRE 231 W 1st Av 928-8624

TIMBER AND TIMBERLAND COMPANIES

SIMPSON TIMBER CO PERSONNEL
DEPARTMENT NE Waverly Dr 926-6055

TIRES

ALBANY TIRE COMPANY
29th Av SW & SW Pacific Blvd 926-2868
BART'S ASSOCIATED TIRE CENTER
308 SE Pacific Blvd 926-8879
COASTAL FARM HOME SUPPLY
3209 S PACIFIC BLVD 928-2511
MASTER SERVICE CENTER OF ALBANY
2708 SANTIAM HWY 926-4478
O K TIRE STORES 237 SE 2nd Av 928-8138
OBERSON ALVIN L & MARK L FUEL CO
1720 S WASHINGTON 928-7552
LEBANON 258-5181
SCHWAB LES TIRES
2925 SANTIAM HWY 926-2228

APPLIANCES TELEVISION



KitchenAid

JENN AIRE

RCA Whirlpool

Sales and Service

TV • REFRIGERATION
WASHER • DRYER
AND
APPLIANCE SERVICE

MIDWAY TV & APPLIANCE, INC.

1700 E. Pacific Blvd.
Albany Phone 926-8619

Albany Telephone Answering Service

Yes, We Do Have
24 Hour Service
Featuring Efficient &
Accurate Answering Service

for the • PROFESSIONAL
• MEDICAL
• BUSINESS

926-4476

434 E. 2ND AVE. ALBANY



8760

AD HOURS PER YEAR

8760 hours - 365 days - day and night, the directory works for you. All advertisers are listed under their respective business headings - in alphabetical order for easy reference. It will pay you to -



... use Directory Advertising

TITLE INSURANCE

PIONEER NATIONAL TITLE INSURANCE
 CO 218 W 5TH AV 928-3301
TRANSAMERICA TITLE INSURANCE CO
 315 S LYON 928-3388
WILLAMETTE VALLEY TITLE CO
 310 W 3RD 'PO BOX 981' 926-8808

TOOLS - RENTAL

SMELL TOOL RENTAL CO.

TOOL RENTALS AND SALES

705 E. 2nd Ave 928-1201

TOWING SERVICE

ALBANY AUTO WRECKING AND TOWING
 4157 SE Santiam Hwy 926-6621

TRACTORS

FISHER IMPLEMENT CO
 1920 S PACIFIC BLVD 926-1534

TRAILER RENTING AND LEASING

NATIONWIDE TRAILER RENTAL SYSTEM
 2959 SE Hwy 34 926-5276

TRAILERS-CAMPING AND TRAVEL

LEWIS INDUSTRIES INC
 Rt 1 Box 386-C 926-5264
NORTHWEST TRAVLER RECREATION VEHICLES
 261 SE Scovel Hill Rd 926-4415
ROLLAND TRAILERS & CAMPERS
 Rt 1 Box 48 'Between Freeway & Corvallis on Hwy 34' Tangent 926-4243

TRANSFORMERS

SUNLIGHT TRANSFORMER CO
 1100 NE Salem Rd 926-6500

TRANSMISSIONS

ALBANY TRANSMISSION SERVICE
 120 S JACKSON 926-3521

TRANSPORTATION

NIX TRANSPORTATION INC
 335 W QUEEN AV 926-7796

TRAVEL AGENCIES

AWAY TRAVEL SERVICE

The Professional Service With The Personal Touch...



All Major Airlines, Rail & Steamship
 Reservations & Convention Arrangements
 1001 E. Pacific Blvd 926-8828

CIRCLE TRAVEL SERVICE

INTERNATIONAL TRAVEL ARRANGEMENTS
 TRIP RESERVATIONS
 TRAVEL VOUCHERS



P.O. Box 805
 1055 W. Queen Ave., Albany (503) 928-4111
 Corvallis (503) 753-7717

HOPE'S GLOBE TRAVEL SERVICE
 815 S MAIN 926-8851
HUB TOUR & TRAVEL
 1545 NE Salem Rd 928-4515
WORLD WIDE TRAVEL BUREAU
 122 S FERRY 926-8826

TREE SERVICE

CAUDLE TREE SERVICE 1215 SW Ferry .. 928-3407
L B C TREE MOVING Albany 926-8253

TROPICAL FISH

LEE TROPICAL FISH
 1437 NW Gibson Hill Rd 928-3620

TRUCK DEALERS-NEW AND/OR USED TRUCKS

BARRETT BROTHERS INC 1234 E PACIFIC BLVD 928-3324
MERT AND LOOTS MOTOR CO INC
 1102 SE Pacific Blvd 926-3463
OREGON WHITE TRUCKS INC
 HWY 20 AT FREEWAY 5 'PO BOX 648' 926-2285
 PARTS DEPT 926-9444
 PORTLAND TOLL FREE NUMBER 222-3095
SANTIAM MOTORS
 4646 SE Santiam Hwy 926-5857

TRUCK RENTING AND LEASING

AVIS TRUCK RENTAL
 2812 SE Santiam Hwy 928-2847

TRUCK REPAIRING

ALBANY TRUCK REPAIR
 1405 NE Salem Rd 928-4928
FIXEL'S TRUCK REPAIR AND WELDING
 206 NE Thurston St 928-2251

TRUCK STOPS

CROWN INDUSTRIES BOX 748 926-8661
T & R RESTAURANT & TRUCK SERVICE
 JCT. INTERSTATE 5 & HWY 20 'BOX 748'
 TRUCK SERVICE 926-5841
 926-4411



COMPLETE TITLE INSURANCE SERVICE

Harold Eastridge
 Mgr.

PHONE
926-8808



310 W. 3RD ALBANY

Barrett Bros., Inc.



1234 E. PACIFIC BLVD.

INTERNATIONAL TRUCKS

SCOUTS TRAVELALLS

Sales - Service - Parts

928-3324

For Complete Travel Service:

- * AIR * SEA * RAIL
- * TOURS & CRUISES
- * HOTELS * MOTELS
- * CAR RENTAL

Representing All Domestic & International Carriers

NO TRIP TOO BIG OR TOO SMALL

PHONE 926-8626

WORLD WIDE TRAVEL BUREAU

*Personal, Professional Service
 At No Charge To You*

122 S. Ferry Downtown Albany
 Greater Oregon Newspaper Building



**COMPLETE REUPHOLSTERING SERVICE
AND REPAIR OF FURNITURE
AUTOMOBILES-TRUCKS-BOATS**

Expert Conscientious Craftsman

Excellent Fabric Selection: Frieze,
Velvets, Matelasse, "Herculon" & "Vectras"

Authorized Dealer For
Naugahyde & Dupont Vinyl Upholstery

Custom Built Furniture & Refinishing
BOAT UPHOLSTERY

Truck & Implement Cushions Expertly Rebuilt

LANNY ROUSE - OWNER

926-1229

OUT SALEM AVE. PAST WAVERLY LAKE
640 N. E. OLD SALEM RD.

TYPEWRITERS

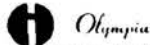

SALES - REPAIRS - RENTALS
OLYMPIA - SMITH CORONA
PORTABLES

928-7633

IF NO ANSWER 928-6101
OWNER - L. DAVID SEAVY
939 E. PACIFIC BLVD.

**ALBANY TYPEWRITER
EXCHANGE**



**CUSTOM
TRIM SHOP**

UPHOLSTERING
ALBANY'S COMPLETE UPHOLSTERY
CENTER

ETHAN MILLER, Owner
RECOVERING - RESTYLING
Estimate Without Obligation
FABRICS FOR SALE

1139 E. SALEM AVE. **926-5021**

TRUCK WASHING & CLEANING

KLEEN KING PRESSURE WASH

STEAMCLEANING
HEAVY EQUIPMENT CLEANING
MOBILE HOME CLEANING
PAINTING CONTRACTORS
BUILDING - CLEANING - EXTERIOR
TRUCK WASHING & CLEANING



"FOR INFORMATION CALL"

Kleen King of Albany, Inc.

RT. 2. BOX 238

928-9552

TRUCKING

- AIR EXPRESS DIVISION OF REA
EXPRESS Portland 928-9601
- CONSOLIDATED FREIGHTWAYS
1435 SE Hoyt Salem 926-4461
- GOLD COAST TRUCKING 140 NE Hill 926-9416
- I-FIVE FREIGHTLINE INC
3160 E Pacific Blvd SE 926-2216
- INDEPENDENT MOTOR
TRANSPORT
Rt 1 Box 37-B Tangent (T) 926-2221 or 926-1323
- NIX TRANSPORTATION INC
335 W QUEEN AV 928-7798
- O N C FREIGHT SYSTEMS
1050 SE Jackson 928-3363
- PACIFIC MOTOR TRUCKING CO
200 SW 10th Av 926-5536
- RYALS TRUCK LINE INC
908 NE Salem Rd. 928-3331
- SILETZ TRUCKING COMPANY
1237 SE Scravel Hill Rd 926-0338
- SILVER WHEEL FREIGHT LINES INC
1050 SE Jackson 928-3363
- THOMPSON TOM TRUCKING
1925 SW 16th Av 926-1122
- TIMBER BY PRODUCTS BUSINESS
OFFICE 1113 S HILL 928-4143
- OPERATIONS
3923 NE OLD SALEM RD 928-4157
- MAILING ADDRESS PO BOX 889
- TIMBER BY-PRODUCTS INC SHOP
3915 NE Salem Rd. 926-5750
- U & R EXPRESS INC 622 SE 27th Av 926-5171

TRUCKS

- BARRETT BROTHERS INC
1234 E PACIFIC BLVD 928-3324

TRUCKS-SALES AND SERVICE

- WAVERLY MOTORS INC
2505 E PACIFIC BLVD 928-4488

TUBING

- ZIRCONIUM TECHNOLOGY CORP
3615 SW Pacific Blvd PO Box 497 926-7741

NATURAL GAS

**ORTHWEST NATURAL
GAS COMPANY**

926-4253

Between 8:00 a.m. and 5:00 p.m.
All other times dial Operator and
ask for COMMERCE 9962 (No
Long Distance Charge)

229 S. BROADALBIN

TYPESETTING

- DATAGRAPHS PRESS INC.
3084 N. 30TH AVE. PHOENIX AZ.
85017 278-5588

**TYPEWRITER EQUIPMENT AND
SUPPLIES**

- ALBANY TYPEWRITER EXCHANGE
939 E PACIFIC BLVD 928-7633

TYPEWRITERS

- ALBANY TYPEWRITER EXCHANGE
939 E PACIFIC BLVD 928-7633
- KING OFFICE EQUIPMENT
485 S PACIFIC BLVD 926-5894

UPHOLSTERERS

- ALBANY UPHOLSTERY CENTER
640 NE OLD SALEM RD 926-1229
- CUSTOM TRIM SHOP
1139 E SALEM AV 928-5021
- SELMER H K UPHOLSTERY
735 SE 6th Av 926-1910
- TOP SHOP THE 820 N ALBANY RD 926-8374

UPHOLSTERY-BOATS

- TOP SHOP THE 820 N ALBANY RD 926-8374

UTILITIES

- NORTHWEST NATURAL GAS CO
229 S BROADALBIN 926-4253
- PARKER OAK GROVE WATER
IMPROVEMENT DISTRICT INC
904 N Albany Rd 928-4348

VACUUM CLEANERS

- OREGON SEW-VAC 401 W 1ST AV 928-3763

**VACUUM CLEANERS-SALES AND
SERVICE**

- KIRBY COMPANY OF ALBANY
100 W 1ST 926-3890
- RAINBOW SYSTEMS Rt 3 Bx 878 J
- SEWING & VACUUM CENTER OF
ALBANY 206 SW 2nd Av 926-1801

VARIETY STORES

- CORNET 816 SE Burkhardt 926-9001
- MEYER FRED INC
2510 SE Santiam Hwy 926-9463

VENDING

- A-ONE VENDING
3021 SE South Shore Dr 928-4411

VENDING MACHINES

- CHUCK'S VENDING Rt 1 Bx 254-W 926-9840
- J R'S VENDING 2809 SE Hill..... 928-8642

VETERINARIANS

- BRAAT BEN DR 6011 SW Pacific Blvd
(ofc) 926-0291
- BRITAIN J PHILIP DR
340 SW Washington (ofc) 926-6937
- KAISER FRANCIS E DR 629 S Madison
(ofc) 926-8817
- LINN VETERINARY HOSPITAL
6011 SW Pacific Blvd 926-0291
- NICOL KEITH D DR 629 S Madison (ofc) .. 926-8817
- REID GEORGE R DR 933 W Queen Av
(ofc) 928-8341
- REID RICHARD D DR 933 W Queen Av
(ofc) 928-8341
- VETERINARIAN HOSPITAL
340 SW Washington 926-6937

VETERINARY HOSPITALS

- REID'S VETERINARY HOSPITAL
933 W QUEEN AV 928-8341

WAREHOUSES

BOSHART MERRILL WAREHOUSE
Rt 1 Box 383 Seven Mile Ln 926-0743
OPEL ZEHR WAREHOUSE
Hayes Rd Rt 1 Bx 368 928-3759

WASHERS AND DRYERS

MIDWAY TV & APPLIANCE INC
1700 E PACIFIC BLVD 928-8619

WATCH REPAIRING

DONN'S WATCH REPAIR
3515 SE Circle Dr 928-8410

WATER CONDITIONERS

CULLIGAN WATER CONDITIONING SERVICE

SALES & SERVICE
CHLORINATORS · DEIONIZERS
LEN FENDRICK - Genl. Mgr



1820 S. Pacific Blvd 928-9262

WATER SOFTENERS

CULLIGAN WATER CONDITIONING
SERVICE 1820 S PACIFIC BLVD 928-9262

WATER SOFTENERS-SALES AND SERVICES

STUTZMAN'S PUMP SERVICE
4185 SE SPICER RD 928-8942

WEATHER STRIPPING CONTRACTORS

BILYEU'S WEATHER STRIPPING
Rt 1 Box 275-W 928-3882

WEATHER STRIPS

SAMS & SONS WEATHER STRIPPING
3920 SE Grand Prairie Rd 926-7923

WEDDING CONSULTANTS

BRIDES BOUTIQUE THE 208 W 1st Av 928-8663

WELCOME WAGON

WELCOME WAGON 2931 N SHORE DR 928-0422

WELDING

BUCK'S FAB & MACHINE
1410 NE Salem Rd 926-6333
LEO'S WELDING CO
1282 SE Howard Dr 926-4192
MARTIN WELDING AND
MANUFACTURING Rt 1 Bx 21 D 327-2332

SHELTON WELDING

MACHINE SHOP - WELDING
PORTABLE WELDING

HELIARK
GAS & ELECTRIC

6122 S.W. Pacific Blvd 928-3058

WELDING EQUIPMENT AND SUPPLIES

BARNUM'S WELDING & INDUSTRIAL
SUPPLIES CO 1220 S JACKSON 928-8604
INDUSTRIAL WELDING SUPPLY INC
3415 SW Pacific Blvd 926-8686

WELL DRILLING AND SALES

SCHOEN ELECTRIC INC
628 W QUEEN AV 928-9407

WELL DRILLING

CRISPIN WELL DRILLING
1053 NW Thornton Lake Dr 926-4850
JONES' DRILLING CO INC
STAR RT 2 'BOX 120' 258-7585
WARREN MERLE WELL DRILLING
Rt 1 Box 84 Tangent (T) 926-3042

WESTERN WEAR

J R WESTERN OUTFITTERS
3070 SE Vanburen Blvd Corvallis 753-3049

WHEEL ALIGNMENT

FULL CIRCLE INC BOX 274 TANGENT (T) .. 928-4404

WIGS

CELIA'S WIG SHOP 311 W 1ST 928-8313
SILVER FLIP BEAUTY SALON
1704 E PACIFIC BLVD MIDWAY TV
BLDG 926-1688

WIGS AND HAIRPIECES

CELIA'S WIG SHOP 311 W 1ST 928-8313

WIGS AND WIGLETS

PERFECT LOOK HAIR FASHIONS
2512 SANTIAM HWY 928-2810

WOMEN'S APPAREL

BROADWAY THE 124 S BROADALBIN 928-8616

WOOD PRODUCTS

HURLEY WOODWORKING
1624 SW Ferry 926-8422
MENASHA CORPORATION-WOOD
FIBER DIVISION Rt 2 Bx 61 926-5234
WILLAMETTE INDUSTRIES INC
2730 E PACIFIC BLVD 'PO BOX 907' 928-7771

WRECKER SERVICE

WAGENER TOWING SERVICE
260 SE Queen Av 926-1233

X-RAY APPARATUS AND SUPPLIES

MID-VALLEY X-RAY CHEMICAL
SERVICE 2875 SE Santiam Hwy 928-7177

YARDAGE

BROADWAY THE 124 S BROADALBIN 928-8616

YARN SHOPS

RITA'S KNIT SHOP 405 SW 1st Av 926-3763

BARNUM'S WELDING & INDUSTRIAL SUPPLIES

CO.



Welding Products

WELDERS SUPPLIES

OXYGEN · ACETYLENE · INDUSTRIAL GASES

ARC WELDERS & ELECTRODES
AUTOMATIC EQUIPMENT & WIRES

Industrial Tools & Supplies

926-8604

1220 S. JACKSON



redi soft

WATER
CONDITIONERS

• RESIDENTIAL - COMMERCIAL

FREE WATER TESTING

OUR CONDITIONER

REMOVES THE TROUBLESOME 5 -

- 1. HARDNESS
- 2. IRON
- 3. ACID
- 4. DIRT
- 5. TASTE & ODORS



SALES - Service & Demonstrations

STUTZMAN PUMP SERVICE

4185 S.E. SPICER RD. "Terms" **928-8942**

When

you want to find a business concern in a hurry

Look

in the CLASSIFIED SECTION

It contains almost every type of commercial enterprise in easily found classifications



A SUPER SALESMAN

always on the job...24 hours a day...365 days a year

THE CLASSIFIED PAGES

GENERAL ABBREVIATIONS

abstr	abstract or abstracter	conslr	counselor	htg	heating	PCA	Production Credit Association	sht mtl	sheet metal
acad	academy	consld	consolidated	hvy	heavy	PS Co	Public Service Company	sls	sales
acct	accounting	constn	construction	hwy	highway	Penneys	J C Penney Company	slsldy	saleslady
acctng	accounting	consvtn	conservation	implts	implements	persnl	Personnel	slsmn	salesman
adj	adjuster	cont	continued	imprmts	improvements	petro	Petroleum	slvg	salvage
adm	administration	contr	contractor	indl	industrial	pharm	Pharmacist or pharmacy	smlstrs	seamstress
adm	administrator	contrng	contracting	indpt	independent	phtgr	Photographer	solctr	solicitor
adm	admitting	convlsnt	convalescent	inds	industries	phtyg	Photography	speclst	specialist
adm	administrative	cor	corner	info	information	phys	Physician	speclty	specialty
adv	advertising	corp	corporation	ins	insurance	pk	Park	sptg	sporting
adv	advertisement	corres	correspondent	inspr	inspector	pkg	Package	srvyr	surveyor
agcy	agency	cr	credit	inspn	inspection	pkng	Packing	srtr	sorter
agrl	agriculture	crmr	creamery	inst	institute	pkr	Packer	sta	station
agt	agent	crfts	craftsman	instlr	installer	pkwy	Parkway	statn	statistician
altrns	alterations	csewkr	caseworker	instr	instructor	Pl	Place	steno	stenographer
alum	aluminum	cs	cashier	int decr	interior decorator	plbg	Plumbing	stge	storage
Amer	American	Ct	Court	int rev	internal revenue	plbr	Plumber	stk	stock
amt	amount	ctr	Cutter	intnatl	international	plshr	Polisher	stkmn	stockman
anncr	announcer	Cty	County	inv	investment	plstr	Plasterer	stnd	standard
ans	answer	custdn	Custodian	investgr	investigator	ply	Plywood	str	store
appl	appliance	del	delivery	irrgrn	irrigation	pntr	Painter	strkpr	storekeeper
appr	apprentice	dep	deputy	jct	junction	prc nurse	Practical Nurse	studt	student
apprl	apparel	dept	department	jnt	janitor	pres	President	sub	substitute
apprsl	appraisal	desgr	designer	jnt	janitress	Presby	Presbyterian	sup	supply
apprsr	appraiser	dieln	dietitian	Jr H S	Junior High School	prfrdr	Proofreader	supt	superintendent
apts	apartments	dir	director	jrnymn	Journeyman	prin	Principal	svpr	supervisor
archt	architect	disc	discount	lab	Laboratory	prntg	Printing	surg	surgeon
asmbler	assembler	dist	district	labr	Laborer	procsng	Processing	swtchbd	switchboard
asmbly	assembly	distr	distributor	lbr	Lumber	prod	Product or produce	swtchmn	switchman
assn	association	distrng	distributing	lbrn	Librarian	prodn	Production	sys	system
assoc	associate	div	division	lbry	Library	prof	Professor	TV	television
asst	assistant	dlr	dealer	linmn	Lineman	prsmn	Pressman	tchr	teacher
atndt	attendant	dmnstr	demonstrator	lino	Linotype	prsr	Presser	tkct	ticket
atty	attorney	Dr	Drive	liqr	Liquor	pt m	Part time	techn	technician
auctnr	auctioneer	drfts	Draftsman	lggr	Logger	ptnr	Partner	techl	technical
aud	auditor	drllg	Drilling	lndrmt	Laundromat	ptlrmn	Partman	tel	telephone
Av	Avenue	drllr	Driller	lndrs	Laundress	ptsmn	Partsman	teleg	telegraph
babysr	babysitter	drsmkr	Dressmaker	Ln	Lane	ptrnmkr	Patternmaker	teleg	telegrapher
bd	board	drvr	Driver	mach	Machine or machinist	pub	Public	Terr	Terrace
bdymn	bodyman	dshwshr	Dishwasher	matl	Material	pub sch	Public school	tk	Trunk
bgnm	baggage man	dsptchr	Dispatcher	mdse	Merchandise	publ	Publisher or publishing	tlr	teller
biol	biology	dlpmt	Development	mech	Mechanic	publn	Publication	tmbm	timberman
bk	bank or book	dnwstrs	Downstairs	mechl	Mechanical	rdwy	Roadway	tmkr	timekeeper
bkbndr	bookbinder	E	East	medl	Medical	rec	Receiving	Tr	Trail
bkg	banking	educ	Education	meml	Memorial	recl	Receptionist	transp	transportation
bkpng	bookkeeping	elec	Electric	metro	Metropolitan	refgrn	Refrigeration	trctr	tractor
bkpr	bookkeeper	electl	Electrical	mfg	Manufacturing	refng	Refining	treas	treasurer
bkry	bakery	electn	Electrician	mfr	Manufacturer	reg	Registered	trk	truck
blgd	building	elem	Elementary	mgt	Management	rep	Representative	trkg	trucking
bldr	builder	elev	Elevator	mkt	Market	repr	Repair	trkmm	trackman
blk	block	emp	Employee	mldr	Molder	reprmn	Repairman	trkr	trucker
blksmith	blacksmith	empt	Employment	mlwrt	Millwright	reprng	Repairing	trlr	trailer
blrmkr	boiler maker	enr	Engineer	mlnr	Milliner	res	Residence	trml	terminal
Bldv	Boulevard	enrng	Engineering	mn	Man	restr	Restaurant	trmr	trimmer
br	branch	enrvr	Engraver	mnt	Mountain	ret	Retired	tstr	tester
brklyr	bricklayer	enrvng	Engraving	mntnr	Maintainer	retl	Retail	twp	township
brkmn	brakeman	equipt	Equipment	morten	Mortician	Rev	Reverend	typt	typist
brtndr	bartender	exam	Examiner	msngr	Messenger	rdmstr	Roadmaster	U P	Union Pacific
bsmt	basement	exch	Exchange	mtce	Maintenance	rdwy	Roadway	USAF	U S Air Force
bthcr	butcher	exec	Executive	mtge	Mortgage	rec	Receiving	USBLM	United States Bureau of Land Management
bten	beautician	exp	Express	mtr	Meter or motor	recl	Receptionist	USBR	United States Bureau Reclamation
btlg	bottling	exprmt	Experiment	mtr rdr	Meter reader	refng	Refining	USCG	U S Coast Guard
bty	beauty	exprmtl	Experimental	mtrmn	Motorman	reg	Registered	USMC	U S Marine Corps
bx	box	extrmntl	Experimental	mun	Municipal	rep	Representative	USN	U S Navy
cabtmkr	cabinet maker	fabretr	Fabricator	muscn	Musician	repr	Repair	USPO	U S Post Office
caretkr	caretaker	fcy	Factory	mutl	Mutual	reprmn	Repairman	undwrtr	underwriter
carp	carpenter	Fedl	Federal	mvr	Mover	reprng	Repairing	Univ	University
ch	church	Flrst	Florist	N	North	res	Residence	uphlstr	upholsterer
chem	chemist	frdry	Foundry	Natl	National	restr	Restaurant	uphlstry	upholstery
cheml	chemical	fnshr	Finisher	Natl Grd	National Guard	ret	Retired	upstrs	upstairs
chf	chief	fr	Freight	NE - NW	Northwest	retl	Retail	veg	vegetable
chg	charge	frt	Freight	nrnsng	Nursing	rfg	Roofing	Vo-Tec	Vocational Technical School
chiro	chiropractor	ft	Foot	nrtry	Nursery	rfr	Roofer	W	West
chkr	checker	funrl	Funeral	nwspr	Newspaper	rl est	Real estate	Wards	Ward & Co
chr	chairman	furn	Furniture	ofc	Office	rly	Realty	whse	warehouse
ctr	circle	furngs	Furnishings	opr	Operator	rm	Room	whsle	wholesale
circn	circulation	gds	Goods	optn	Optician	rnchr	Rancher	wldr	welder
civ	civil	genl	General	optm	Optometrist	roughnk	Roughneck	wldg	welding
clk	clerk	govt	Government	ordly	Orderly	rptr	Reporter	Woolwrths	F W Woolworth
clnr	cleaner	grdnr	Gardener	ordnce	Ordinance	rt	Route	wmn	woman or women
clng	cleaning	groc	Grocer or grocery	org	Organization	SE - SW	Southwest or Southeast	wtr	waitress
cntr	center	grnhse	Greenhouse	osteo	Osteopath	san	Sanitary	ydman	yardman
Co	Company	grp	Group	ownr	Owner	Sav	Savings	ydmr	yardmaster
coll	college	H S	High School			Sch	School		
collr	collector	haird	Hairdresser			Sears	Sears Roebuck & Co		
comm	community	hdwe	Hardware			secy	Secretary		
comm	commercial	Hgts	Heights			se	Seminary		
comm	commission	hlpr	Helper			serv	Service		
commr	commissioner	hndlr	Handler			sgnlmn	Signalman		
comp	composer	hndymn	Handyman			shppng	Shipping		
condg	conditioning	hosp	Hospital			shpg	Shipping		
condr	conductor	hq	Headquarters						
congr	congregation	hsekpr	Housekeeper						
congrl	congregational	hsewk	Housework						
		hsewkr	Houseworker						
		htchry	Hatchery						

ALBANY RURAL ROUTES

RURAL ROUTE #1

Name and Box # or Address

Castoe Auto Wrecking (Wheeler) 4646 SE Santiam Hwy		Bilyeu, Wilbert H. 259	928-8872
	926-5855	Bose, Alfred E. 260	928-8059
Bouton Realty 4771 SE Santiam Hwy	926-5881	Calvary Community Church 261	928-7904
Wolford, J. B. 5049 SE Santiam Hwy		Morris, David 261-A	926-9323
Teem, Calvin 5190 SE Santiam Hwy	926-1064	Correll, Richard 261-D	
Ace Auto Body 5150 SE Santiam Hwy	926-7272	Tow, Pete, Jr. 261-J	926-9818
Sellon, Don J. 5619 SE Santiam Hwy	928-3960	Dwyer, George E. 261-K	928-8760
Grace, Irl H. 5822 SE Santiam Hwy		Morris, Kenneth E. 262	928-8868
Grace's Service Station 5886 SE Santiam Hwy	926-2914	Folsom, F. I. 263	928-9896
Holcomb 1387 SE Kennel Rd		Atkinson, Dillard 263-D	926-7270
O'Connell, E. J. 1485 SE Kennel Rd	926-8566	Mahoney, Leon 263-W	
Keller, Fred A. 1880 SE Kennel Rd	926-2939	Backman, Elmer L. 264	928-9870
D & D Auto Parts 6210 SE Santiam Hwy	928-4566	Huston, Zane G. 264-A	926-4396
Meeks 1921 SE Kennel Rd		Roepke, Charles L. 265	928-9834
Hannaford, George E. 1633 SE Kennel Rd	928-9778	Loy, John J. 267	926-6938
Albany Rock Products (M.O. Salmon) 1747 SE Kennel Rd	928-3031 or 928-7391	Johnston, Leslie 268	
Morse Brothers Construction 1759 SE Kennel Rd	928-2547	Folsom, Kyle B. 268-M	928-8772
Garity 6344 SE Santiam Hwy		Hansloven, J. Ward 269	928-7063
Andrews, Stan 6386 SE Santiam Hwy	926-5359	Richardson, F. Jay 271	928-8734
Azbill, Delmar 6424 SE Santiam Hwy	928-4091	McFarland, Bill 272	928-7796
Budde, Fred R. 6466 SE Santiam Hwy	926-2164	Pomeroy, Marlin 273	928-8025

RURAL ROUTE #1 BOX

Childers, Lonnie 234	928-4883	Johnson, Charles W. 275-J	928-8887
Olson, Mildred E. 234-A	928-5912	King, Myrna B. 275-K	926-9206
Propst, Eldon 235	928-3054	Sapp, Robert F. 275-G	928-7982
Wolfer, Cecil A., Jr. 235-A	928-3127	Bilyeu, Keith G. 275-W	928-3882
Clement, Francis 236	928-5352	Newman, Lewis 276	926-4054
Savage, Donald 236-A	928-9024	Newman, Michael D. 276-A	928-8145
Burns, Loyal R., Jr. 236-B	928-2490	Schweitzer, Roland 276-C	928-7919
Eicher, C. Sam, Jr. 236-K	928-9023	Dashney, Donald 276-F	
Eicher, S. E. 237	928-8085	Miner, Marvin 276-M	926-0765
Carpenter, Harold 238	926-4306	Tuepker, O. F. 277	928-7087
Westerberg, Donald 239	926-7465	Vignery, Noel V. 277-A	926-2096
Spiruta, F. J. 240	928-7908	(Cottonwoods Tavern)	
Spiruta, Ed 240-A	928-3779	Big Western Music 277-B	
Rietz, William E. 240-B	926-3166	Wilkison, William E., Jr. 277-L	928-9740
Schrock, Raymond 241	926-8404	Smith, Burson E. 277-M	928-8043
Trapp, Elwood B. 242	928-9773	Tuepker, Richard 277-T	928-7087
Burkhardt, Hez 243	928-8095	Whitney, Richard L. 277-W	926-1298
Finch, Frank 243-A	928-3063	Gulick, Kenneth E. 278	926-6955
Strandt, Rudolph 245	928-9764	Arnold, Karl W. 279	928-7962
Miller, William 246	928-9713	Lakeview School 279-L	928-7909
Smith, R. Allan 247	926-8004	Nichols, James T. 280	928-9730
Drum, Donnell 249	928-8076	Stanton's Slaughter House 280	928-9719
Smith, Raleigh B. 249-B	928-7026	Nichols, Tom 281	
Krabill, D. C. 250	928-7771	Nuzum, Lee T. 282	928-4878
Harber, George P. 250-A	928-7781	Hollon, Jerry 282-H	928-7065
Harber Engineering 250-A	928-7781	Gingrich, Mahlon L. 283	928-7031
Matthews 250-E		Stanton, Mary 284	
Lebanon Bag Company 250-J	928-7732	Mercer, Robert 284-A	926-9862
Dunbar, John 250-M	926-4847	Choate, M. G. 285	928-9895
Toney, Robert M. 250-T	928-9046	Evans, Daniel L. 285-A	928-3998
Reeves, Arbin Lee 251	928-9674	Christensen, Rodney D. 286	928-3065
Jackson, Ray L. 253	928-3945	Briscoe, Peggie 286-J	926-0504
Anstine, Wendell 254	928-8539	Cowart, L. D. 286-K	926-1756
Sachet, Terry 254-A	926-9820	Curtis, Dean L. 287	926-0735
Hart, Virgil D. 254-B	926-3779	Houston, Robert 288	926-0785
Anicker, Donald 254-F	928-1064	Wolcott, Freda 289	928-8752
Stehle, John F. 254-H	926-4083	Tapper, William 290	928-3851
Veitenheimer, Frank P. 254-S	926-5157	Reynolds, Edgar 291	926-7488
North, Carlton 254-W		Miller, Hulan 292	926-7478
Mosley, Lloyd W. 254-Z	926-9819	Gregory, Delbert T. 292-G	928-9725
Gerig, John D. 255	928-7019	Baird, Michael 292-T	928-7255
Shinall, Ted 255-B	928-8905	Schmidt, Arthur W. 293	928-3807
Louie's Dash-In 255-C	928-3943	Powers, Jack R. 293-A	926-5708
Schuld, Matt N. 255-K	928-9974	White, Will E. 293-M	928-7839
Martinec, Lewis F. 255-M	928-3842	Martinak, Charles 294	928-7884
Van Dusen 255-W		Lander, Floyd T. 295	928-7809
Davis, Sam 256		Winden, G. D. 295-G	928-8901
King, John 257-G		Orsborn, Fran 295-K	928-7970
Stauffer, Willard F. 257-L	928-3926	Bashor, Doug 295-L	928-9052
Richards, Ernest J. 258	928-8708	Lander, Robert G. 295-W	928-5088
Klontz, Rev. Francis 259-A	926-7904	Hopper, Lewis 296	928-1105
		Wallace, Raymond L. 296-R	928-7787
		Amos, Alford 297-A	

RURAL ROUTE #1 (CONT.) BOX

Mullen, Harold K. 298	928-9923	Martinak, John G. 337	928-3981
Bowman, Mabel 299	928-9760	Steckly, Norman 338	928-5084
Frydendall, Vern M. 299-A	928-7765	Muller, Royal W. 339	928-9889
Bash, Robert O. 300	928-3812	Gourley, Stanley 339-G	926-7474
Bash, J. C. 301	928-8958	Landis, Glen L. 339-L	928-7979
Plattner, Howard J. 301-P	928-3980	Clark, Michael R. 340	928-3848
Powell, Jack A. 302		Kauffman, Merle 340-K	
Blakely, Lena V. 303	928-9034	Neuschwander, Oren 341	928-9789
Engel, Clarence J. 303-D	928-3825	Kauffman, Jacob J. 342	928-7866
Hornbeck, Sam E. 303-H	928-3841	Price School 342-K	928-3902
Sneed, W. E. 303-S	928-7859	Gay, Ted J. 344	926-8511
Blankenbaker, Joe N. 304	928-9059		
Kessler, Chester R. 305	928-9040	Tibbs, M. E. 7780 SE Grand Prairie	928-7570
Cox, Stephen J. 305-D	926-9833	Coakley, Gary 7860 SE Grand Prairie	928-2429
Vogt, R. Lyle 306	928-3918	Anderson, Rod 7940 SE Grand Prairie	926-8515
Vogt, L. F. 307	928-3965	Anunsen, Roger 7950 SE Grand Prairie	928-4473
Faulkner, Anna F. 308	928-8837	Barrong 7960 SE Grand Prairie	
Craft, Donald W. 309	928-8741	Martin, Gary 7970 SE Grand Prairie	926-6615
Burnett, Glen G. 310	926-9895	Forster, Russell 7980 SE Grand Prairie	926-5637
Vogt, Orville C. 310-A	926-0764	Carnegie, John 7990 SE Grand Prairie	928-8787
Perry, Elmer L. 311	928-8013	Underwood, Russell 8040 SE Grand Prairie	928-3968
Hart, Walter N. 312	926-7425	Weide, Roy Karl 8050 SE Grand Prairie	928-8002
Seymore, Richard 313	928-3885	Vacant 8060 SE Grand Prairie	
Nofziger, Sharon M. 313-K	258-3339	Tetzlaff, William S. 8070 SE Grand Prairie	
Nawrocki, Rodger 314	258-7836	Baker, Richard 4520 SE Redwood Street	928-8467
Lacer, Charles 315	258-2271	Bozovich, Nicholas 4538 SE Redwood Street	
Hoerauf, Robert L. 315-H	258-7205	Karnesky, Ronald 4540 SE Redwood Street	928-4262
Reck, Owen 316	258-5405	Thayer, Gary E. 4560 SE Redwood Street	926-7049
Jolley, Dale 316-A	258-6040	Thomas, Wallace 4640 SE Redwood Street	926-2560
Dobrkovskiy, Edward 317	258-4357	Parsons, Clyde 4445 SE Redwood Street	926-0406
Faulkner, Elmer R. 318	258-5969	Barrong, Phyllis 4415 SE Redwood Street	928-8529
Pulis, Gene 318-B	258-7687	Piehl, Alice 4415 SE Redwood Street	
(Mid Valley Metal Bldgs.)		Wellman, Janet 4425 SE Redwood Street	928-5306
Schmucker, Amos 319	928-8024	Knofler, Darwin 4575 SE Balboa Street	928-8614
Burkhart, Mary 319-B		Dixon, Larry L. 4565 SE Balboa Street	926-3296
Dalby, Einar 320-K	258-3642	Quesenberry, Benny 4535 SE Balboa Street	926-4796
Briles, J. Milo 321-A	258-5767	Lathan, Rodger 4505 SE Balboa Street	926-8970
Wilson, Robert 322	258-5968	Thomas, Douglas 4520 SE Balboa Street	926-7813
Wilson, A. J. 323	258-5846	Iverson, Eugene 4550 SE Balboa Street	926-5762
Adamson 324		Ridling, Charles 4580 SE Balboa Street	928-4293
Timm, Ian L. 325	928-8028	McGovern, Terrance P. 4575 SE Cortez Place	926-3833
Jordan, Paul 325-J	928-7037	Russell, Glen S. 4545 SE Cortez Place	926-0145
Oakley, Burle 325-O	928-7947	Leavitt, Carl 4515 SE Cortez Place	926-0061
Williams, Marlin 325-W	258-8595	Dwier, Ray F. 4475 SE Cortez Place	928-7694
Doughton, Webber P., Sr. 326	928-7802	Quesenberry, Jack 4460 SE Cortez Place	926-0778
Doughton, Webber P., Jr. 326-D	928-9083	Page, Rutherford 4480 SE Cortez Place	926-8441
Miller, George W. 326-H	926-0724	Wilkinson, Dwight 4520 SE Cortez Place	928-3402
Cowan, Allen 326-K	928-5020	Holcomb, Walter 4540 SE Cortez Place	926-2809
Schweitzer, Roy 327-K	926-9868	Voegelé, Richard 4560 SE Cortez Place	926-5266
Swander, W. L. 327-M	928-9943	Johnson, George 4580 SE Cortez Place	928-5236
Tapper, R. H. 327-X	928-7941	Kohlenhofer, Kenneth 4610 SE Cortez Way	926-8255
Christensen, Otto M. 328	928-7957	Jones, Charles C. 4640 SE Cortez Way	928-3659
Hall, Norman B. 329	926-8715	Kubicek, Darwin K. 4655 SE Cortez Way	926-7114
Adams, Herbert 329-A		Poteet, Edward L. 4625 SE Cortez Way	926-3180
Cook, Gary 329-C	258-8909	Taylor, Larry M. 8040 SE 46th	928-4575
Drummond, Gordon E. 329-D	926-7421	Tharp, Ae Sun 8055 SE 46th	926-9932
Kibler, Elmer R. 329-E	928-9045	Wall, Warren W. 8070 SE 46th	926-1284
Kelso, Robert Jr. 329-H	926-9816	Whetstone, Duane M. 8085 SE 46th	928-7402
Newbury, Paul T. 329-K	926-7445	Davis, Carroll J. 8110 SE 46th	926-1856
Trahan, Dave 329-L		Jacobson, Robert 8130 SE 46th	
Moe, Gary 329-M	259-1750	Thompson, Tom 8150 SE 46th	926-9864
Sloan, Paul E. 329-N	259-2075	Powell, Kenneth 8230 SE 46th	928-8815
Elwood, Robert 329-R	928-5056	Vacant 8225 SE 46th	
Sonne, Donald A. 329-S	928-3751	Harbison, Stephen 8215 SE 46th	928-2704
Suing, James R. 329-U	928-3933	Boyanovsky, Norman 8145 SE 46th	
Vonsild, R. B. 329-V	928-8951	Browning, Garry 8120 SE Grand Prairie	928-9838
Drushella, Douglas R. 329-Y	928-8060	Yoder, Bill A. 8130 SE Grand Prairie	926-0626
Kropf, Fred 330	258-5946	Morris, Gerald (Jerry) 8140 SE Grand Prairie	926-3994
Gerig, Elmer 330-A	926-0728	Hammond, Robert 8250 SE Grand Prairie	926-5962
Gerig, Donald L. 331	926-0797	Miller, Earl W 347	928-7917
Gerig, Norman 331-G	926-9810	Schmidt, Raymond A. 348	928-7995
Dunn, Willie D. 332	928-7945	Fairview Mennonite Church 348-A	928-8744
Stutzman, Ray 334	259-2301	Forster, Gary 348-D	928-8062
Stutzman, Earl W. 334-A	928-7098	Jarvis, Carol 349	926-9842
Minnick, Donald H. 334-M	926-4070	Leichty, Jacob 350	928-8068
Stillwell, James L. 334-S	928-7302	Leichty, Lena 350-D	926-9851
McFee, G. R. 335	928-4288	Roth, Leonard P. 351	928-3069
Volbeda, John H. 335-A	926-9890	Stutzman, Jerry 352	928-9743
Marmon, Thomas A. 335-E	926-8597	Burgess, Lyle 352-B	928-7882
Wahl, Tony 335-W	926-9880	Pockrus, Fred 352-E	926-2054
Lucht, Walter 336	928-9828	Ernest, Chester 352-G	928-8906
McDaniel, Earl 336-K	928-3008	Headings, Dan 352-H	926-7401

RURAL ROUTE #2 (CONT.) BOX

Reider, Robert 98	928-3766	Chambers, David E. 159-D	928-8841
Lawson, Richard 98-A	926-7310	Chambers, Wayne 160	928-7940
Key, Robert D. 98-C	928-8957	Jones, Mrs. Margaretta W. 161	928-3706
Brumbaugh, Ron V. 98-D		Harnisch, Albert 162	928-9928
Brumbaugh, Coral 98-D		Edwards, Dorothy 165	928-8940
Dietz, Melvin C. 98-E	928-8801	Royer, Chester F. 166	928-8908
Dietz, Melvin, Jr. 98-E	928-8801	Wendel, John G. 167	928-8021
Armstrong, Danny 98-E	928-8801	Overholser, Claude 168	928-8080
Slover, Norman 99	928-7097	Turnidge, Don 169	928-8818
Slover, Paula 99	928-7097	(El Reo Farms)169	928-9736
Evans, Aaron D. 99-B	928-7742	Snodgrass, Howard J. 170	928-8964
Carter, David E. 99-C	926-6994	Ammon Brothers, Inc. 171	926-7438
Mangnell, Walter D. 99-D	928-8713	Ammon, Randy 171	928-3896
Evans, H. A. 100	928-8031	Wakefield, Robert 172	928-9736
Evans, Dale 100	928-8031	Overhouser, Gayle 172-O	
Evans, Dan 100	928-8031	Davis, Perry A. 173	928-9829
Wilkinson, Dan 102	926-8934	Chambers, Dee S. 175	928-3914
Graffenberger, Rueben O. 102-D	928-9021	Allard, Martis & Cris 176	
Mustoe, Ivan L. 103	928-3729	Morris, Gordon L. 177	928-7044
Vogt, Gordon E. 104-A	928-9013	MacLean, Donald 178	926-9852
Vogt, Irene 104-A	928-9013	Larabee, L. M. 179	928-7024
Vogt, Gordon E. Jr. 104-B	926-2829	Pesheck, R. E. 179	928-9892
Corrick, O. B. 105-D	928-9876	Pippert, William 180	926-0710
Corrick, Dennis 105-D	928-9876	Ingraham, Ballard N. 182	928-3003
Corrick, Gary 105-D	928-9876	Ingraham, Glenn 182	928-3003
Corrick, Tommy 105-D	928-9876	Ingraham, Myron 182	928-3003
Small, Eugene 106	928-7271	Simpson, Dorothy 182	
Gray, Richard D. 107	928-3838	McCary, Wilburn 184	926-3670
Nofziger, Paul E. 108	928-7015	Hoefler, Edna B. 185	928-3066
Nofziger, Rex 108	928-2263	Hoefler, Lynn A. 186	928-9966
Nofziger, Sharon 108	928-7015	Haworth, George 187	928-3086
Rambousek, Lewis A. Sr. 109	928-7076	Krueger, 188	
Bixhop, Jack 109-C	928-3009	Stanek, Richard 189	928-9787
Willem, Anna E. Mrs. 110	928-7717	Robertson, John C. 190	928-5013
Sanz, Daniel 111		Grizzel, Pauline J. 192	928-8802
Groshong, Robert 112	928-3876	Shelby, Noah V. 193	928-8016
Taylor, Dana A. 113		Richardson, Robert P. 194	928-3091
Taylor, Canddee 113		Richardson, Eric 194-A	928-5176
Chambers, Clifford G. 113-C	928-8736	Atchison, George 195	
Chambers, Larry Allen 113-C	928-8736	Billings, Charles R. 196	928-8998
White, Merlin E. 114	928-8923	Hoefler, Vernon H. 199	928-7743
Hamilton, Robert C. 116	928-8785	Hoefler, Laurene 199	928-7743
DeLeon, Juan 117		Hoefler, Norland 199	928-7743
Chambers, Harvey W. 118	926-4742	Andrews, N. A. 199-A	928-5024
DeSempie, Walter C. 119	928-9792	Hubbard, Earnest 199-C	928-8048
Remland, Eldon C. 120	928-8052	Harnisch, Walter L. 200	928-9882
Pence, Ivan 121	928-3976	Harnisch, David C. 201	928-9086
Winn, Lena M. 122	928-7804	Case, Bill C. 203	928-9909
Winn, Mike 122	928-7804	Case, Mervin C. 204	928-9824
Winn, Edmond 123	928-7823	Chambers, Othel 205	928-8917
Lyons, Larry 125		Perez, Steve 206	
Grate, Donna M. Mrs. 126	928-7881	Jones, John 207	928-5004
Chambers, Aden A. 129	928-8700	Carpenter, Everett A. 207-B	928-7872
Carr, Jack 130	928-7704	Cox, Cecil E. 208	928-9012
Copehand, William 131	928-5006	LaHodny, Dale W. 208-C	928-8017
Deatry, James 134		Graham, C. O. 209	928-9702
Roth, Perry 135	928-7030	Hess, Sidney 210	928-9803
Roth, Janet A. 135	928-7030	Boyanovsky, Robert 210-C	928-7832
Chambers, Charles W. 137	926-8754	Sitton, Donald L. 210-D	928-4648
Hoefler, Marion C. 139	928-3028	Smith, Kenneth 210-G	928-3871
Hoefler, Martin H. 139	928-3028	Thompson, James E. 211	928-8782
Hoefler, Jack E. 141	928-3006	Brown, Martin 212	926-2813
Harnisch, Gary Lee 142	928-3045	Goff, William 213	926-9213
Harnisch, Carl A. 143	928-3059	Koker, Raymond 213-C	
Cook, Elmer L. Farms 144	928-8008	Silveira, Ben J. 213-F	928-9959
Cook, Elmer L. 144	928-7806	Severance, Harland K. 215	928-9036
Hoefler, Leslie G. 145	928-2691	Severance, David 215	928-9036
Hoefler, Hazel 146	928-3062	Severance, Donald K. 215	928-9036
Cook, Darwin 147	928-9804	Sheffield, Nora Mrs. 215	928-9036
Cook, Walter 147	928-9804	Wetzel, Richard 215-A	
Chilcote, Dale 148	928-3709	Johnson, Robert 216	926-6757
Stauble, Franz J. 153	928-9981	Case, Orland 217	926-6477
Elliott, Earl J. 153-C	928-9858	Pope, 217-A	
Schweltzer, Harold 153-F	928-8074	Becker, Charles 218	928-2266
Cordier, Thomas & Pat 153-H	926-7651	Johnson, Charles W. 228	926-0774
Chambers, Elbert 154	928-3724	Hill, Steve A. 229	926-3729
Logan, Mrs. Myrl 154	928-3765	Schoen, Carl 230	928-8403
Dever-Conner Comm. Church 158	928-8863	Riggle, Cecil 231	926-7441
Batten, Rev. Ernest J. 158	928-8863	Whitt, Gaylord 237	
Fletcher, Marvin W. 158-C	928-7815	Metzger, Jack 238	928-8946
Herb, Florence M. 159	928-8743	Morris, Sidney T. 239	928-3056
Hamlin, Melvin 159-C	928-9750	Miller, Howard J. 240	928-9016

RURAL ROUTE #2 (CONT.) BOX

Shetka, T. W. 241	928-9977	Weis, Michael R. & Dorothy 276	327-2031
Castillo, Nestor 243		Tate, Clarence 276-A	327-2103
Chambers, Van 243-C	928-9965	Heacock, Lloyd 276-B	327-2125
Burgess, Archie 244	928-9017	Schultz, John Dixie 276-C	327-2438
Bender, Ralph E., Sr. 245	928-8055	Smith, Orrin & Violet 277	327-2330
Bender, Robert 245	928-8087	Zehr, Lloyd R. 277-C	928-7992
Bender, Stanley N. 245-A	928-8943	Zehr, Colleen F. 277-C	928-7992
Wilkerson, Ronnie E. 246		Macpherson, James W. 277-D	926-5677
Bender, Ralph L. 249	926-7472	Scheele, Benjamin J. 6020 NE Sunset Drive	926-6579
Bender, Dianne L. 249	926-7472	Vacant 6025 NE Sunset Drive	
Fetter, Walt W. 250	928-3881	Mackie, Alick J. 6100 NE Sunset Drive	926-7432
Fetter, Debra 250	928-3881	Traylor, Bill 6105 NE Sunset Drive	926-4345
Fetter, Donnie 250	928-3881	Mumper, Benjamin P. 6180 NE Sunset Drive	926-5113
Frey, Robert 251	928-2254	Olson, 6265 NE Sunset Drive	
Bruce, Bob, TV Service 251-C	926-1960	Pollock, Ken 6240 NE Sunset Drive	926-7112
Bruce, Robert G. 251-C	926-1960	Klages, Herman 6345 NE Sunset Drive	926-0721
Bruce, Dianne 251-C	926-1960	Thompson, Ron 6340 NE Sunset Drive	926-6942
Bruce, Douglas 251-C	926-1960	Babcock, Douglas 6420 NE Sunset Drive	926-8913
Weddle, Leo A. 252	928-7750	Yon, Gary 6425 NE Sunset Drive	928-8806
Wirta, William A. 252-A	928-9198	Owens, Ronald 6465 NE Sunset Drive	926-4737
Patterson, George 252-B	928-8897	Wilson, Ostis 6505 NE Sunset Drive	928-7223
Wirowek, Robert O. 252-C	926-3131	Backer, 6580 NE Sunset Drive	
Kreger, Walter E. 253	928-8092	Butler, 6605 NE Sunset Drive	
Youngblood, Tim 254	928-7016	Knuth, Ray 6660 NE Sunset Drive	926-6456
Towery, Linda 256		Babcock, LeRoy 6685 NE Sunset Drive	926-8305
Rust, Max 257	327-2663	Williams, Lester 6742 NE Sunset Drive	928-9791
Ammon, Edward 258	327-2623	Frey, Doyle 6765 NE Sunset Drive	926-7229
Hilliker, Lloyd L. 259	327-2419	Watson, Joseph 6834 NE Sunset Drive	926-6863
Emerson, Fenn E. 259-B	327-2185	B J Builders, Inc. 277-N	926-3015
Bell, Harvey 259-C	327-3066	Bundick, William F. 277-N	926-3015
Vincent, Michael A. 260	327-9949	Wink, Duane 278	928-1338
Fallison, Mel 260-B	327-2753	Gorman, William H. 278-C	928-8649
Grenz, John 261	327-2302	Andreasson, Raymond 278-D	928-9334
Liess, Adam Earl 262-C	327-2011	Glender, Eugene C. 279	928-9846
Bolman, Francis & Irene 263		Glender, Charles 279	928-9846
Grenz, George Jr. 263	327-2529	Glender, David 279	928-9846
Grenz, Mark 263-A	327-2062	Thomas, 279	
Shuck, Mitch 263-B	327-2529	Smith, Walter J. 279-A	926-0775
Grenz, Francis 265	327-2335	Snyder, Donald K. 280	928-3983
Grenz, Terry 265-G-2	327-2563	Snyder, Donald K., Jr. 280	928-3983
Haima, Douglas 265-G-3	327-2853	Henschell & Chapin 281-C	
Klein, Kenneth 265-G-8	327-2025	Eveleth, Jim 282	928-3947
Alley, Warren D. 265-G-9	327-2682	Hughes, 282	
Miller, Bernard 265-G-10	327-2622	Hammagren, Rodney 282-A	928-1917
Johnson, J. Van 265-G-11	327-2875	Hamer, James A. & Joy 282-B	928-8240
Beverly, Elmer R. 265-G-13	327-2425	Miller, Truman V. 283	926-0729
Scotfield, Roger 265-G-15		Quellhorst, John A. 283-B	926-1766
Keppinger, Robert W. 265-G-17	327-2774	Sanders, William & Judy 283-H	
Hunt, Warren 266	327-2703	Hartwig, George 284-A	926-6977
Gee, A. L. 267	327-2033	Felton, James 284-B	926-0246
Jones, Iven B. 267	327-2437	Bridgeman, Lt. Col., Ret. 283-G	926-5422
Vandehey, Francis J. 268	327-2620	Luckman, Dennis 283-J	
Vandehey, Kenneth 268		Steagall, Robert 284-C	926-3520
Sherby, Homer F. 269	327-2503	Steagall, Robert H. 284-C	926-3520
Ellingson, Ronald & Ethel 269-A	327-9923	Brown, Veva 285	928-8849
Beckner, Robert 270	327-2313	Barker, Marion R. 285-C	928-9202
Ammon, Lee 271	327-2664	Colwell, Jerry 286	928-8727
Parker, Wayne K. & Becky 271		Eilers, Randall H. 287	926-6773
Etheridge, Kristi 271	327-3050	Thompson, Rev. Rose Anna 287-1-A	926-9731
Davis, Dennis G. 272	327-3323	Luchs, Ted 287-1-A	
Mixell, James 273-M	327-2516	Folmsbee, Harold 287-A	928-3719
Wink, Hattie 272-P	327-2882	Schantz, John 287-A	928-9996
Gaskey, Bob 272-N	327-2565	Sprague, Mrs. Jean 287-B	928-9844
Maynard, Ted L. 272-M-1	327-3024	Sprague, Stephen 287-B	928-9844
Wink, Cecil M. 272-M	327-2681	Maring, Joseph E. 287-C	926-7451
Goodwin, Jack 274-C		Decker, 287-D	
Yih, Stephen W. H. 274-L	327-2666	Hall, Lawrence J. 287-2-A	926-5449
Maxwell, Clarence M. 274-M	327-2686	Modin, Lyle M. 287-3-A	928-4775
Haffner, David M. D., Mary Lynne 274-J		Vosgien, Keith 288	926-4617
Cole, Karen 274-K	327-2624	Murray, Terry 289	926-1823
Linegar, Arthur (Russ) 275	327-2848	Murray, James 289	926-1823
Jackson, Randy 275-AAA	327-9943	Fread, Jack 289-B	926-9839
Teigen, Clarence 275-A	327-2850	Foley, Dale 289-A	926-3661
Hubbard, Hazel 275-A		Hamill, Robert W. 289-C	928-8318
Hartzell, Robert 275-AA	327-2557	McDaniel 290	
Johnson, Lyle L. 275-AA-1	327-2878	Weaver, Joe 290-W	926-1533
Orr, Sandra 275-B	327-2863	Jackson, Bob 291	928-9975
Gray, Kenneth & Hazel 275-BC	327-2585	Struckmeier, Glenn E. 292	928-9933
Hosack, Robert 275-C	327-2581	Molver, Dan 292-B	926-3205
Cornforth 275-D	327-2692	Budlong, C. O. 292-C	928-9910
Farey, Raymond C. 275-E	327-2672	Carroll, Anthony J., Jr. 294	926-0386
Harris, Dennie & Marie 275-H	327-2430	Carroll, John R. 294	926-0386

RURAL ROUTE #3	BOX #		
Peterson, John 766-A	928-9809	Cunningham, C. J. 789-E	753-8771
Tillberg, Jacob 766-B	928-7056	Schneider, Robert 786	
Burroughs, Don W. 767	928-8827	Boesel, L. W. 872	928-8788
Zimmeron, Charles 767-X	928-7890	Heins, Norbert 869-A	926-0798
Stich, Luther 768	926-4034	Erlich, Oscar 869	928-8759
Baker, Delores G. 768-B	928-9689	BN Mobile Homes 869-B	926-3565
McDonald, Everett W. 768-C	926-6339	Straw Utilization Center 869-E	926-0055
Rannings, Ronald 770	928-3608	Cascade Farm Service 870	928-3391
Meadows, Gene 770	926-5052	Perry, Dennis 871-A	
Keller, Steve 771	928-8884	Woodhull, William 871-B	928-7849
New, Gary 771-A	928-8910	Maystedt, Earle 871-C	926-6391
Carl, Loring M. 772	928-8732	Holiday Mobile Homes 787-B	926-5561
Thomas, Norval L. 772-B	928-8765	Foress Sign Company 787-D	
Hill, Marion 772-BB	928-7046	Carter, Raymond 787-C	926-8303
Derry, Mike L. 773	928-3818	Leach, W. A. 787	928-8033
Bushell, Richard Ross 773	928-3166	Volz, Claude, Jr. 787-B	752-2378
Lindsey, Harold 773-B	928-7091	Bryan, Edwin 792	752-3945
Zimmers, Arlee 7499 Camelot Drive		Miller, Dale 793-L	753-3076
Parker, Bob 7489 Camelot Drive	926-4307	Pope, Fred 794	753-8762
Jones, Elmer L. 7479 Camelot Drive	926-3008	McKee, Arthur 797	753-8079
Lemke, Evaline 7469 Camelot Drive	926-0982	Kurrasch, Lester 798	753-8411
Barett, Edwin F. 7459 Camelot Drive	926-9364	Lebow, Ernest 796	753-4962
Sullivan, Ryan 7432 SW Nottingham Place	926-4160	McClain, James 800	753-3044
Herring, Gary 7433 SW Nottingham Place	928-4394	Lester, Wray 807-R	753-6538
Fitzgerald, Danny 7413 SW Nottingham Place	928-4296	Kiger, Walt 807-B	753-7670
Tycer, Bruce 7449 SW Camelot Drive	926-8450	Stadden, Gene 807-C	753-4666
Home Insulation, M. J. Fitzgerald 7339 SW Camelot Drive	926-7831	Kennedy, David 807-K	753-6519
Hunter, Bruce 7406 SW Camelot Drive	928-9517	Maas, Henry 808	753-8023
Compton, Allyn B. 7426 SW Canterbury Place	928-7836	Jochimsen, Lloyd 809	753-8943
Harwood, Larry 7446 SW Canterbury Place	928-3864	Molthan, Howard 810	753-2537
Verbeck, Earl 7348 SW Camelot Drive	928-7017	Kenyon, Louise 810-J	753-3095
Hull, Earl B. 7341 SW Camelot Drive	928-7954	Mathes, Rowland 810-K	752-3897
Schaffer, Julius 7321 SW Lancelot Drive	928-4211	Keys, Edward 810-P	753-8703
Fox, William 7344 King Arthur Drive	928-8018	Ogden, Don 811	753-9635
Larson, Henry O. 7324 King Arthur Drive	928-8041	Lindsay, Robert 812	753-4900
Samples, Courd. 7427 Canterbury Place	926-9314	Schmidt, William 812-A	752-1677
Phelps, Walter 7407 Canterbury Place	928-3921	Fruetel, John 813	752-6355
Cloud, George 7429 Canterbury Place	926-5340	Kessler, C. 813-M	753-4958
Stoddard, Mrs. C. A. 7319 SW Camelot Drive	928-7858	Hinthorn, Jack 813-M	752-5091
Cruse, 7388 SW Buckingham		Davis, George 813-N	
Allen, Bruce 7408 SW Buckingham	926-3719	Geil, Louis 813-P	752-6519
Steele, 7389 SW Camelot Drive		Knolles, Clarence 814	753-3976
Martin, Grant 7448 SW Buckingham Place	928-2276	Knolles, Charles 814	753-4988
Thompson, Stanley 7447 SW Canterbury Place	928-1015	McNurlin, Jerome 814-M	752-1246
Zib, Denna 7488 SW Buckingham Place	928-2988	Garner, Virgil 815	753-8723
Sievers, Ron 7489 SW Buckingham Place		Poorman, George 816	753-6540
Wooten, Clifford 7428 SW Buckingham Place	928-4490	Pierson, William 816-C	753-5972
Denton, C. E. 7409 SW Buckingham Place	928-8222	Rath, Elmer 816-D	752-3826
Gupton, Richard 7468 SW Buckingham Place	928-8238	Stephenson, Robert 817	753-6541
Choate, J. W. 7379 SW Buckingham Place	926-9964	Stockton, Otto 818	753-8775
Brown, Merle 774	928-5023	Robertson, James 818-A	
Humphrey, Richard 774-A		Maxfield, Robert 819	
Snook, Pete 774-K		Pavelick, 819-M	
Green, Charles 775	928-9077	Loop, Lillian 820	
Barnes, David 775-B	928-7036	Lamb, Floyd 821	753-7890
Barnes, Wally 775-D		Hackenbruck, Terry 821-A	752-0366
Twedell, Conrad 776	926-9857	Yeager, George 822	753-7841
Partridge, Gordon 777	928-3734	Hogan, Lewis 823	753-4602
Vacant 777-A		Ramus, Louis 824	752-3980
Stewart, Rod 777-B		Jarvis, Lanny 826	753-7848
Wiese, Margene 777-C	928-6274	Roth, Leonard 827	753-3953
Saville, Glen 777-D	928-9709	Samuelson, J. 828	
Schuttpelz, Steve & Geo. May 777-E	928-8823	Jochimsen, H. B. 829	753-6966
Haneberg, A. F. 778	926-4798	Rohner, Edwin 831	753-5615
Coats 779		Molina, Randolph 831	753-1709
Phillips, Randall 779	928-8067	Eagy, Mrs. Clarence H. 832	753-4616
Baker, H. R. 780	928-8865	Niles, Earl 835	753-4260
Wakefield, J. L. 780-A	928-3776	Minore, Don 835-E	753-4695
Bartosz, Lawrence 780-B		Rohner, John 835-J	753-5648
Hill, Gene 781	752-4315	Cale, Jerry 835-K	752-2617
Peterson, Lewis 782-A		Kuehlwein, Anton 836	753-3923
Bauer, Lloyd 782	753-7833	Fletcher, F. 837	
Volz, Claude, Sr. 782-C	753-3002	Sutherland & McCartney 839	752-0723
Proulx, Arthur 782-D	753-5943	Cale, Robert 840	753-8828
Ely, Stephen 783	752-3973	Weaver, Warren 839-M	753-3052
Sedell, J. R. 784	753-3991	Spalinger, Howard 841	753-4946
Derrickson, J. R. 788	752-5436	Loop, Dave 843	753-5064
Fortner, John 788-M	753-8253	Macpherson, Hector 845	753-3022
Vacant 789		Gray, John R. 848	753-4647
McMorris, Edgar 791	753-3025	Hayes, Dan 848-H	
Berger, C. E. 790	753-3918	Thompson, B. G. 849	753-6914
Mueller, Howie 789			

RURAL ROUTE #3 (CONT.)

Trailer Park Box #850-Space

Don Stockton Office	752-3733	Richmond, John 18	753-8460
Wamsley, Leo 37	753-9394	McNutt, Ronald D. 19	752-9059
White, Raymond 38	752-0317	Boler, Richard 20	753-7894
Palmer, Leroy B. Jr. 39	753-5637	Smith, Larry A. 21	752-8359
McMillan, Myles 40	753-7133	Carlin, Daniel W. 22	752-3861
Crisp, H. W. 41	753-8353		
Lee, Lloyd 42	753-8579		
Riker & Dunn 43		BOX #	
Norton, Robby 44	753-1879	Murphy, James 855	
Pavlich, Gary 45	752-9043	Hammond, Lawrence 856	753-8780
Vacant 46		Hamilton, John 857	753-8713
Partin, Gary 47	753-5643	Jantz, James W. 859	
Burns, 48		Gregoroff, James 850	928-9716
Vacant 49		Arthur, Donald 862	928-5082
Rees, Mrs. Jack 50	753-0785	Doerfler, Orville 863	928-3925
Peters, Kay 51	753-8843	Burdick, Richard 863-F	926-9846
Vacant 52		Eastburn, Asa 864	928-7822
Fullerton, Laurie 53	752-8919	Ohling, Orville 864	928-9761
Wells, 54		Hostetler, Amos 864-A	928-7873
Torkelson, Ken 55	753-3047	Alden, William 865	926-7594
Rasmussen, Clayton 56	752-0818	Buck, Robert 866	928-7805
Stutz, C. L. & Lynds, S. 57	752-5370	DeWald, Northwest 9650 SW Oakville Road	926-5578
Vacant 58		Lovejoy, Raymond 867	926-1492
Alt, Robert 59	753-8088	Ludlow, Margaret 868	928-7926
Hayes, 60		Erlich, Erwin 873	
Vacant 61		Wisley, 875	
Bush, Bette 62	753-6563	Grover, Theodore 875-D	
Vacant 63		Worden, Dave 874	928-4301
Chambers, Gary 64	753-2520	Ritter, D. 875	
Vacant 65		Hilleary, Albert 876	926-0751
Whitcomb, Paul 66	752-0511	Bronson, Gene 877	926-2100
Lindbloom, T. J. 67	752-3956	Mickelberry, William C. 877-B	926-4505
Kiser, James P. 68	753-6507	Hamilton, Robert V. 878	928-7870
Barneson, John 69	753-7096	Riddle, Oda A. 878-J	928-5200
Vorderstrasse, Dave 70	753-3145	Kryger, David 878-M	926-5044
Laroch, Wayne 71	753-6253	Wall, Lester 879	928-8011
Robertson, 72		Hinck, George 880	926-5404
Youmans, Larry 73	753-1392	James, Raymond 880-A	926-7446
Mapes, 74		Mosher, Bob 881	
Vacant 75		Pratt, 881	
Phillips, 76		Holcomb, W. C. 882	926-6411
Vacant 77		Fleming, Harold 882-B	926-3810
Vacant 78		Zehr, Robert 883	928-7066
Vacant 79		Wilson, Donald 883-D	926-8370
Vacant 80		Ramoy, D. C. 884	
Vacant 81		Christopher, Cleon 885	926-1254
Vacant 82		Clair, Melvin W. 886	926-6363
Vacant 83		Harmon, Morgan 887	928-7812
Lavelly, Stephen J. 84	753-9279	Roebuck, Warren 888	926-5768
Vacant 6		Cuthbertson, Bill 889	928-5379
Vacant 7		Cate, George F. 892	928-8378
Schacher, Darrel 8	752-1100	Vacant 892-A	
Vacant 9		Vacant 893	
Ingram, Otto 10	752-7036	Adams, Ralph W. 893-B	928-4723
Vacant 11		Hammersly, Harold 894-D	928-3656
Plowhead, Jerry 23	753-0820	Lee, Richard 893-E	926-7201
McFarlane 24		Nored, C. E. 893-FF	928-8331
Warren, Rick 25	752-0885	Raymond, E. D. 893-E	928-9769
Scarborough, Harlan 26	753-4557	Adrian, Robert 894-A	928-8589
Vetsch, S. A. 27	752-8919	Miebach, Lavern 894-B	928-9793
Nicolaides, A. V. 28	753-2302	McGlothlin, Chris 895	926-4968
Goetzinger, Donna 29	753-6959	Bruzer, Larry 896	926-7523
Vacant 30		Kief, Ray 897	928-9739
Youngblood, Paul K. 31	752-7450	Kief, John 898	928-9754
Mathews, 32		Costello, Guy 898-C	926-5472
Hanlon, 33		Clemons, Marvin 3615 SW Willoway Lane	926-2552
Belden, 34		Manley, Patrick L. 3685 SW Willoway Lane	928-7997
Wise, Jay 35	752-0914	McDaniel, James M. 3733 SW Willoway Lane	926-6879
Vacant 36		Altman, Dale 3775 SW Willoway Lane	928-4987
Boyd, Jeffery 1		Von Bergen, Dale 3831 SW Willoway Lane	928-7004
Brown, Floyd (Manager) 2	753-5622	Schmidt, Leslie 3854 SW Willoway Lane	926-3991
Barneson, Jim 3	753-3295	Mitchell, Marlin 4010 SW Willoway Lane	926-7886
Langkamp, W. F. 4	753-0608	Chance, Bruce 4050 SW Willoway Lane	928-3581
Thorsen, Wayne E. 5	753-3515	Ebner, Paul 4030 SW Willoway Lane	928-4950
Raymond, 12		Morris, Kenneth 4211 SW Willoway Lane	
Gatchel, Alan 13	753-7591	Clain, Robert 4236 SW Willoway Lane	926-9827
Foss, Duane 14	752-0235	Holifield, Bascomb 4479 SW Willoway Lane	926-0415
Morin, Roy 15	753-8022	Givens, Jim 5330 SW Oakville Road	928-7997
Wilson, David 16	752-2073	Sloan, Joe 5218 SW Oakville Road	928-6520
Vacant 17		McNight, Vern W. 5126 SW Oakville Road	926-9750

RURAL ROUTE #3 (CONT.)

Freitag, Gene D. 4726 SW Oakville Road 928-3958
 Reed, James 4810 SW Oakville Road 926-3634
 Sorenson, Lee Eugene 3265 SW Pirtle Drive 928-7194
 Heins, Norbert, Jr. 3315 SW Pirtle Drive 926-2162
 Koch, Walter 3357 SW Pirtle Drive 926-7408
 Eversole, Kenneth 3439 SW Pirtle Drive 926-3680
 Boye, 3466 SW Pirtle Drive
 Holland, Donald L. 3521 SW Pirtle Drive 926-8954
 Freitag, Homer 3567 SW Pirtle Drive 926-0527
 O'Donnell, Thomas 3629 SW Pirtle Drive 928-1307
 Rey, Paul 3677 SW Pirtle Drive 926-3434
 Credille, Henry 3743 SW Pirtle Drive 926-7158
 Rowe, Burke 3809 SW Pirtle Drive 926-7675
 Miller, Ben 3833 SW Pirtle Drive 928-7205
 Spencer, Eugene 3973 SW Pirtle Drive 928-1494
 Webb, Steve 4723 SW Oakville Road 926-0826
 Morgan, Norman S. 4652 SW Oakville Road 926-1763
 Jenkins, Richard 4614 SW Oakville Road
 Dannon, Cliff & C. M. Muller 4571 SW Oakville Road 926-6632
 Moore, Melvin 4520 SW Oakville Road 928-7953
 Niles, Kenneth E. 4454 SW Oakville Road 926-1071
 Rozelle, Ben F., Jr. 4221 SW Oakville Road 928-7983
 Clough, 4133 SW Oakville Road
 Hilleary, Joseph 4110 SW Oakville Road
 Jordan, Dick 5945 SW Oakville Road
 Lown, LaVern 3817 SW Oakville Road 928-8081

RURAL ROUTE #4

Oak Grove School 1500 Oak Grove Drive NW 928-5423
 Minshall, Lester D. 1656 Oak Grove Drive NW 928-8877
 Zehr, Joe 1678 Oak Grove Drive NW 926-0725
 Merrill, Ruth J. 1632 Oak Grove Drive NW 928-5090
 Roberts, R. W. 1644 Oak Grove Drive NW 928-8919
 Karstens, Richard W. 1792 Oak Grove Drive NW 928-8809
 Kruegar, Eda 1834 Oak Grove Drive NW
 Holly, Richard L. 5176 Metge Avenue NW 928-3700
 Metge, Katherine 6766 Metge Avenue NW 928-7080
 Strandt, William H. 6690 Metge Avenue NW 928-8903
 Powell, Charles 6789 Metge Avenue NW
 Lemons, Daniel 5871 Metge Avenue NW 928-7991
 Wallis, Edward 6368 Metge Avenue NW 928-7001
 Metge, Charles H. 5992 Metge Avenue NW 928-7047
 Ropp, H. L. 5684 Metge Avenue NW 928-8234
 Shepard, John W. 2832 Oak Grove Drive NW 928-7275
 Barrett, Dennis W. 2787 Oak Grove Drive NW 928-9140
 Dempsey, Thomas 2819 Oak Grove Drive NW 928-9786
 Jones, Bill C. 2758 Oak Grove Drive NW 926-6957
 Pierce, Neal V. 2792 Oak Grove Drive NW 926-2821
 Lehr, Jerry D. 2765 Oak Grove Drive NW 928-3986
 Welsh, Joseph 2743 Oak Grove Drive NW
 Vacant 2793 Oak Grove Drive NW
 Frisk, Frank 2901 Oak Grove Drive NW 928-7593
 Shepard, C. G. 2882 Oak Grove Drive NW
 Needham, Raymond 4974 Oak Hills Avenue NW 926-1980
 Keller, Rod 4939 Oak Hills Avenue NW 926-3660
 Wilson, Ronald 3088 Oak Grove Drive NW 928-2194
 Madarus, Henry 3056 Oak Grove Drive NW 926-4643
 Clack, Wendel W. 4930 Dumbeck Avenue NW 926-2061
 Neely, Grady E. 5085 Oak Hills Avenue NW 928-7014
 Brentlinger, John L. 5047 Oak Hills Avenue NW 926-9801
 Bethell, Norman R. 4931 Dumbeck Avenue NW 928-8812
 Zastoupil, Irvin 5213 Oak Hills Avenue NW 926-4065
 Nichols, A. R. 5398 Dumbeck Avenue NW 926-0748
 Hogan, Daryl 5540 Dumbeck Avenue NW
 McClanahan, Buford A. 5764 Dumbeck Avenue NW 926-6594
 Boye, D. E. 5638 Dumbeck Avenue NW 926-5277
 Schlegel, James A. 5696 Dumbeck Avenue NW 928-8105
 Durr, Edmund H. 5193 Dumbeck Avenue NW 926-2715
 Lemons, Bill 3441 Oak Grove Drive NW 928-8385
 Uebel, Everett M. 5920 Dumbeck Avenue NW 928-1008
 Frisk, Lew 5812 Dumbeck Avenue NW 926-9858
 Blair, Donald 5968 Dumbeck Avenue NW 926-0181
 Merton, Mickey H. 6026 Dumbeck Avenue NW 926-9752
 Bush, Melvin L. 6292 Dumbeck Avenue NW 926-6950
 Wilson, Jerry E. 6084 Dumbeck Avenue NW 926-0652
 Hough, Marshall W. 6285 Dumbeck Avenue NW 926-6686

Malone, Ray J. 4652 Oak Grove Drive NW 928-4759
 Nyberg, Theodore A. 3833 Oak Grove Drive NW 928-3982
 Marsa, Richard C. 3771 Oak Grove Drive NW 926-0686
 Yung, Ronald R. 3533 Oak Grove Drive NW 926-8431
 Yung, Raleigh J. 3645 Oak Grove Drive NW 928-8876
 Wilkenson, Effie 3657 Oak Grove Drive NW
 Roberts, Larry 5024 Powers Avenue NW 928-8651
 Scanlon, Robert 4996 Powers Avenue NW
 Branch, Ted A. 4987 Powers Avenue NW 928-9898
 Boylan, Phillip J. 4966 Powers Avenue NW 928-9091
 Bennett, Alvin 3546 Knollwood Drive NW 926-6379
 Leroy, Edward E. 4744 Powers Avenue NW 926-4930
 Clason, John 3659 Knollwood Drive NW 926-8504
 Grant, Austin C. 3508 Knollwood Drive NW 928-8572
 Bierly, Marie 3463 Knollwood Drive NW 928-9926
 Lehr, John R. 3402 Knollwood Drive NW 928-3737
 Vacant 4795 Powers Avenue NW
 Hinzman, Robert 3561 Knollwood Drive NW 926-6563
 Richard, Robert A. Jr. 3470 Knollwood Drive NW 928-5085
 Beeman, Stanley H. 4696 Powers Avenue NW 928-5551
 Powers, Robert G. 4500 Powers Avenue NW 928-8890
 Lemco, Edward 3905 Oak Grove Drive NW 926-7946
 Drager, William 4207 Powers Avenue NW 928-9043
 Moore, Verle 4159 Powers Avenue NW 926-1180
 Helfin, M. L. 3987 Oak Grove Drive NW
 Thorsell, H. O. 4261 Oak Grove Drive NW 926-8942
 Cook, Maurice 5343 Palestine Church Avenue NW 928-8926
 Graham, Robert 4308 Oak Grove Drive NW 928-3835
 McGlothlin, C. E. 4089 Oak Grove Drive NW 926-7400
 Vollstedt, Otto 5415 Palestine Church Avenue NW 928-9932
 Beardsley, Arthur 5542 Palestine Church Avenue NW 928-9775
 Nelson, Elmer 4924 Palestine Church Avenue NW 926-0761
 Nelson, Ward 4988 Palestine Church Avenue NW 926-5437
 Snyder, Zelda (George) 4869 Palestine Church Avenue NW 928-9997
 Snyder, James 5017 Palestine Church Avenue NW 926-6556
 Ruthruff, Lee 4564 Palestine Church Avenue NW 926-3453
 White, James 4400 Palestine Church Avenue NW 926-5089
 Johnson, Walter 4302 Palestine Church Avenue NW 926-9225
 Rhodes, 4425 Palestine Church Avenue NW
 Bostick, Robert 4311 Palestine Church Avenue NW 928-7043
 Drager, Bill Jr. 4010 Scenic Drive NW 926-7420
 Harman, Earl 4643 Scenic Drive NW 928-9983
 McAdams, John 4694 Scenic Drive NW 926-3046
 Newton, Wallace 4706 Scenic Drive NW 926-7815
 Bay, Albert 3532 Scenic Drive NW 928-3105
 Spencer, Monty 3484 Scenic Drive NW 926-0919
 Sparks, Milton 3449 Scenic Drive NW 928-7794
 Hornbrook, Phil 3121 Scenic Drive NW 928-9289
 Smith, H. H. Mrs. 2998 Scenic Drive NW 926-3841
 Attwood, Ben B. 2811 Valley View Drive NW 926-2639
 Stice, I. Harold 2855 Sunny Lane NW 926-5695
 Draper, Edgar 2900 Miller Street NW 928-2231
 Dickman, Robert O. 3389 Valley View Drive NW 926-7644
 Riddle, Jesse 2978 Sunny Lane NW 928-2127
 Newfield, R. 2634 Valley View Drive NW
 Behrends, Donald E. 2981 Sunny Lane NW 926-2425
 Cheo, Y. C. 2986 Sunny Lane NW 928-8892
 Miller, Edwin 2669 Valley View Drive NW 926-4925
 Simon D. 2708 Valley View Drive NW 926-0474
 Fox, Robert W. 2847 Miller Place NW 926-2557
 Vacant 2920 Scenic Drive NW
 Bogue, Ronald 2890 Valley View Drive NW 926-8474
 Toy, Chok 2880 Miller Street NW 926-4387
 Acker, Al 2858 Sunny Lane 926-0532
 Veilleux, Raymond 2915 Minnesota Street NW 928-8224
 Hansen, Dwayne J. 3426 Countryman Lane 926-4822
 Reger, Charles C. 3063 Valley View Drive NW 926-4782
 Shelton, R. 2600 Valley View Drive NW
 Kenagy, Earl D. 3253 Valley View Drive NW 928-9918
 Kennedy, Dale L. 2852 Valley View Drive NW 926-4941
 Burgess, Richard W. 2990 Sunny Lane NW 926-5275
 Rumanske, Harvey L. 2989 Valley View Drive NW

RURAL ROUTE #4 (CONT.)

Barton, Lester L. 3340 Valley View Drive NW	926-7453	Vacant 1043 Scenic Drive NW	
Morgan, James W. 2878 Arlington Drive NW	926-6122	Blair, Jack 920 Scenic Drive NW	928-2191
Slater, Lewis W. 3151 Valley View Drive NW	926-2491	Throp, A. 1070 Scenic Drive NW	
Ludwig, John 2736 Valley View Drive NW	926-2633	Nielsen, Roy 3490 11th Avenue NW	926-4760
Nygren, Gene 3433 Countryman Lane NW	928-3831	Cronk, Ray R. 1007 Scenic Drive NW	926-3370
Olivas 3410 Valley View Drive NW	926-6934	Connelly, Patricia 1019 Scenic Drive NW	926-3898
Dunder 2930 Minnesota Street NW	926-3064	Nida, Leen 961 Scenic Drive NW	
Myers, Lillian 3535 Valley View Drive NW	928-7763	Anderson, R. E. 935 Scenic Drive NW	926-5932
Robare, J. L. 3301 Valley View Drive NW	928-9955	Bennett (Par-3 Golf) 924 Scenic Drive NW	926-4626
Startz, Barry 2910 Miller Street NW	926-0862	Brewer, Kenneth D. 873 Scenic Drive NW	926-1742
Montank, H. J. 2963 Pineview Drive NW	926-2045	Densmoor, Don W. 834 Scenic Drive NW	928-8285
Seida, S. Ozz 2953 Valley View Drive NW	926-2129	Scott, James R. 809 Scenic Drive NW	926-5255
Thurber, William T. 2926 Sunny Lane NW	928-3457	Hagerty, Harold V. 637 Scenic Drive NW	928-8210
Miner, Jack 2883 Sunny Lane NW	926-3642	Goode, James C. 615 Scenic Drive NW	926-1748
Krug, Marion P. 2975 Sunny Lane NW	926-3425	Galvan, Henry A. 3531 Mariposa Drive NW	928-7126
Talbott, Robert 2629 Valley View Drive NW	926-8920	Vacant 3530 Mariposa Drive NW	
Wainwright, Douglas 2896 Arlington Drive NW	926-6182	Kleve, R. 3660 Mariposa Drive NW	926-6462
Mahart, Gary 2826 Sunny Lane NW	928-4953	Nelson, R. E. 3725 Mariposa Drive NW	928-9214
Hick, Allen 2917 Valley View Drive NW	928-2998	Kouns, George 516 Kouns Drive NW	928-9833
Bauer, Edward F. 2903 Sunny Lane NW	926-5269	Fobar, Edwin 183 Kouns Drive NW	928-3171
Ternieden, Jurgen 2893 Valley View Drive NW	926-5148	Jordan, James 139 Kouns Drive NW	926-5055
Howe, Leland Blair 2943 Pineview Drive NW	926-6467	Oberson, Alvin 111 Kouns Drive NW	928-7180
Fintel, Allen E. 2960 Pineview Drive NW	928-3850	Skinner, David 273 Kouns Drive NW	926-3159
Pestalozi, James H. 2886 Pineview Drive NW	926-6163	Morse, Lora 3646 Highway 20 NW	928-8778
Settlemier, Kenneth 3425 Pineview Place NW	926-7038	Morse, James 3504 Highway 20 NW	926-7643
Cunningham, Charles 2877 Pineview Drive NW	926-4561	Johnston, Lloyd 241 Kouns Drive NW	
Hunt, Percy F. 2839 Pineview Drive NW	926-6709	Meece, Steve 205 Kouns Drive NW	
Podrabsky, Lahny 3380 Pineview Place NW	926-4586	Vacant 207 Kouns Drive NW	
Weatherford, H. M. 2834 Pineview Drive NW	926-3084	Coffin, James 229 Kouns Drive NW	928-4391
Vacant 2785 Pineview Drive NW		Casey, Verne 628 Kouns Drive NW	926-6476
Jefferys, Don G. 2758 Pineview Drive NW	928-9307	Vanderford, Jay 342 Kouns Drive NW	928-9676
Arnold, Clair 2694 Happy Street NW	926-7353	Richards, James 880 Kouns Drive NW	926-6286
Page, Douglas M. 3700 26th Avenue NW	928-1484	Goodhouse, John 3838 Highway 20 NW	928-8750
Agee, Paul 2520 Quince Street NW	928-7241	Obrien 3990 Highway 20 NW	
Bonn, Dan F. 2679 Happy Street NW	926-5213	Howells, Allan 4016 Highway 20 NW	926-3201
Sowder, M. 3633 25th Avenue NW	926-0274	Saylor, Wilbert 4562 Highway 20 NW	928-3289
Rogers, M. C. 2690 Oak Grove Loop NW	928-3472	Taylor, Bayard 4754 Highway 20 NW	928-9488
Eastburn, C. G. 3355 Sparks Avenue NW	928-3716	Burger, S. E. 4829 Highway 20 NW	926-1867
McCallaster, Charles 3756 26th Avenue NW	928-4842	Yeager, Phillip Chris 595 Rondo Street NW	926-1691
Williams 3811 25th Avenue NW		Moore, Del 573 Rondo Street NW	926-5220
Lee, Robert S. 2753 Oak Grove Loop NW	926-2554	Sunders, John R. 736 Rondo Street NW	928-5601
Pomeroy, Corbyn 2654 Quince Street NW	926-8558	Gillsdorf, S. 919 Rondo Street NW	
Hawk, Wayne A. 2682 Quince Street NW	926-2106	McKee, John 521 Rondo Street NW	928-3632
Heintz, Frank J. 3873 25th Avenue NW	926-0084	Shreve, James 617 Rondo Street NW	928-3288
Fadness, Kermit 2697 Poplar Street NW	926-3853	Berger, Joel 6048 Highway 20 NW	
Voderstrasse, Dennis G. 2508 Quince Street NW	928-2684	Dull, S. D. 6980 Highway 20 NW	928-9901
Schlewitz, James H. 2696 Quince Street NW	928-3644	Hector, Don 202 Independence Highway NW	928-9331
Schwab, Ronald E. 2699 Oak Grove Loop NW	926-2433	Beverly, Lonnie 299 Independence Highway NW	926-0671
Vacant 2648 Happy Street NW		Biegel, James 784 Independence Highway NW	928-7489
Newbolt, Roy W. 2733 Oak Grove Loop NW	926-9212	Abraham, Allen 879 Independence Highway NW	928-3698
Burton, William 2741 Oak Grove Loop NW	928-1751	Abraham, Tom 1111 Independence Highway NW	928-9884
Rogers, Allen L. 2706 Oak Grove Loop NW	928-9972	Abel, William 1175 Independence Highway NW	928-2756
Paulson, Danton L. 2691 Poplar Street NW	928-8343	Hatley, Thomas 1143 Independence Highway NW	928-7497
Carnahan, Jon 2737 Oak Grove Loop NW	926-1367	Pandian, Verson 1238 Independence Highway NW	928-2628
Mitchell, Mike Lee 3861 26th Avenue NW	928-4060	Cook, Owen M. 1273 Independence Highway NW	928-3830
Mason, Barclay J. 3791 25th Avenue NW	928-6875	Ochse, Henry C. 1710 Independence Highway NW	926-2487
Palmqvist, Robert O. 3680 26th Avenue NW	926-0447	Richards, David P. 2262 Independence Highway NW	
Baker, Malcolm E. 2697 Quince Street NW	926-5652		928-8777
Birchard, Donald Ray 2717 Quince Street NW	928-9361	Kutsch, Myron 2494 Independence Highway NW	928-9564
Cottingham, Lee 3891 26th Avenue NW	928-9125	Wilcox, P. L. 2745 Independence Highway NW	928-8988
Robb 3800 26th Avenue NW		Beecroft, R. J. 2941 Independence Highway NW	926-9397
Warner, E. C. 2694 Poplar Street NW	928-7659	Tann, Hazel Jane 2857 Independence Highway NW	928-3438
Durr, Edmond L. 2463 Scenic Drive NW	926-3526	Costa, David Francis, Jr. 3175 Independence Highway NW	
Reade, Bob W. 2309 Scenic Drive NW	928-9978		928-8208
Vacant 2391 Scenic Drive NW		Hilderbrand, Kenneth 8179 Ryals Avenue NW	928-3836
Bass, Ron 3250 24th Avenue NW	926-7002	Lovell, Norman K. 2843 Independence Highway NW	
Dozler, Bryce 1857 Scenic Drive NW	926-7926		926-2177
Jones, Cal 1869 Scenic Drive NW	928-3893	Wisseman, Ben 3307 Independence Highway NW	928-7493
Vannice, Richard L. 2117 Scenic Drive NW	926-4763	Johnson, Vern 7225 Fawnridge Drive NW	928-8360
Moye, K. 2267 Scenic Drive NW	928-5971	Bernert, Charles 3821 Independence Highway NW	928-9574
Lancaster, Victor 2091 Scenic Drive NW	928-8739	Sanders, Frank 3778 Independence Highway NW	926-2034
Grove, Ronald R. 2153 Scenic Drive NW	928-8137	Hart, Robert F. 7050 Fawnridge Drive NW	926-6186
Dozler 1819 Scenic Drive NW		Neal, Victor T. 6902 Fawnridge Drive NW	928-9798
Vetter, Fred 1610 Scenic Drive NW	928-9995	Savage, Milton E. 3873 Independence Highway NW	928-9607
Kerst, Cary 1465 Scenic Drive NW	928-8142	Webber, Robert K. 6777 Fawnridge Drive NW	928-7755
Hemmingson, Edgar U. 1460 Scenic Drive NW	926-7070	Frieson 3985 Independence Highway NW	
Dimick, Royal H. 1357 Scenic Drive NW	928-7886	Beyer, Carl 7812 Mint Avenue NW	926-8496
Cozad, Edna 1232 Scenic Drive NW	928-7852	Thompson, Robert D. 7626 Mint Avenue NW	926-1025
Weber, Lee 1217 Scenic Drive NW	926-5673	Humphrey, Kenneth F. 7790 Mint Avenue NW	928-9576
Attman 3485 11th Avenue NW		Kingsbury 4128 Independence Highway NW	
Holmes, Dave 3487 11th Avenue NW	926-9744	Robertson, Gerald L. 7684 Mint Avenue NW	928-8652

RURAL ROUTE #4 (CONT.)

Simmons, Loren 4217 Independence Highway NW	928-9654	Park, Dave 4703 Springhill Drive NW	926-2912
Vacant 4178 Independence Highway NW		Stutzman, Bernard 4371 Springhill Drive NW	928-9219
Poirier, Wallace 4322 Independence Highway NW	928-8880	Allen, Neil 4228 Springhill Drive NW	928-8909
Paben, Glenn L. 4279 Independence Highway NW	928-9682	Brown, H. F. 4082 Springhill Drive NW	928-8298
Schwanke, Helmuth 4464 Independence Highway NW	928-8983	Smith, Michael W. 4094 Springhill Drive NW	928-5537
Freese, Eugene W. 7231 Palestine Church Avenue NW	928-3108	Bates, Carl 4156 Springhill Drive NW	
Johnson, Dan 4723 Independence Highway NW	928-5032	Olson, Phillip 3440 Springhill Drive NW	
Ashling, Roy 4736 Independence Highway NW	928-8636	Ammon, James 3069 Springhill Drive NW	928-5294
Williams, V. J. 5320 Independence Highway NW	928-8014	Salsma, John 2797 Springhill Drive NW	928-3869
Crawford, Lane 6001 Independence Highway NW		Peters, W. J. 2745 Springhill Drive NW	926-3395
Goodrich, Donald 5787 Independence Highway NW	928-8072	Holmes, Francis 1813 Springhill Drive NW	
Randall, K. 6115 Independence Highway NW		Holmes, William 1801 Springhill Drive NW	928-7709
Dannen, George B. 6467 Independence Highway NW	928-9427		
Weathers, Leonard 6082 Independence Highway NW	928-9142		
Wells, W. Todd 6484 Independence Highway NW	926-9892		
Ivers, Edward F. 6718 Independence Highway NW	928-9044		
Lovett, Richard C. 7299 Independence Highway NW	928-9143		
Robb, Ray 7491 Independence Highway NW	928-9134		
Dittes, Henry C. 7803 Independence Highway NW	928-8993		
Ball, Howard L. 9725 Springhill Drive NW	926-9808		
Lyon, John D. 8367 Buena Vista Street NW	928-3760		
Campbell, Walter E. 8367 Buena Vista Street NW	928-8954		
Vanderpool, Delmar 8759 Buena Vista Street NW	928-3725		
Johnson, J. D. 8981 Buena Vista Street NW	928-8893		
Weese, S. J. 7790 Springhill Drive NW	928-3717		
Putman, Edward C. 7813 Springhill Drive NW	928-3862		
Buchanan, Thomas 7682 Springhill Drive NW	928-3809		
Holmes, Kenneth L. 7595 Springhill Drive NW	928-3794		
Gault, Roy H. 7407 Springhill Drive NW	928-7134		
Scott, James N. 7444 Springhill Drive NW	926-4668		
Putman, Richard R. 7256 Springhill Drive NW	926-0741		
Jordan, Dave 7379 Springhill Drive NW	928-9756		
Hill, Ival T. 7070 Springhill Drive NW	928-9089		
Vacant 7091 Springhill Drive NW			
Hill, Leland 7108 Springhill Drive NW	928-9915		
Hill, Travis 6987 Springhill Drive NW	928-8754		
Hill, G. W. 7053 Springhill Drive NW	928-8952		
Vacant 7015 Springhill Drive NW			
Chamberlain, Laurence J. 6512 Springhill Drive NW	926-6474		
Buerge, Clysta 6501 Springhill Drive NW	926-1221		
Blagg, Cameron A. 6185 Springhill Drive NW	926-6175		
Smith, Stanford 6374 Springhill Drive NW			
Currier, Clayton 6206 Springhill Drive NW			
Rowell, Jack J. 6128 Springhill Drive NW	926-3451		
Sapp, Timothy 5869 Springhill Drive NW	928-1425		
Gardner, Paul H. 4990 Scenic Drive NW	926-2743		
Soleman, Robert L. 4918 Scenic Drive NW	926-4583		
Vacant 5064 Scenic Drive NW			
Newton, Robert 5032 Scenic Drive NW			
Selleck, John I. 5440 Springhill Drive NW	928-7910		
Hug, Duane 5395 Springhill Drive NW	928-7814		
Shaw, Michael 5368 Springhill Drive NW	926-1086		
Ranta, Harold 5343 Springhill Drive NW	926-9421		
Randolph, Burl 5276 Springhill Drive NW	928-9753		
Winn, James A. 5264 Springhill Drive NW	928-8920		
Winn, Luella 5242 Springhill Drive NW			
Patterson, Kim W. 5239 Springhill Drive NW	928-8871		
Vacant 5221 Springhill Drive NW			
Seger, Charles H. 5153 Springhill Drive NW	928-7088		
Fahy, Jeff 5197 Springhill Drive NW	926-1008		
Linn, E. D. 5175 Springhill Drive NW	928-7883		
Bearden, Joe L. 5141 Springhill Drive NW	928-1747		
Denny, Lloyd 5130 Springhill Drive NW	926-9232		
Hedy, Duane 5076 Springhill Drive NW	928-9840		
Adams, David 5098 Springhill Drive NW	926-2709		
Vacant 5054 Springhill Drive NW			
Hanvey, Fred 5032 Springhill Drive NW	926-0731		
Chandler, Thomas E. 5020 Springhill Drive NW	928-7071		
Parsons, Orvil L. 4828 Springhill Drive NW	926-8262		
Dunmire, F. 4986 Springhill Drive NW			
Wilson, Carl D. 4904 Springhill Drive NW	926-2754		
Winn, Lewis 4839 Springhill Drive NW	928-8941		
Schmidt, Duane 4762 Springhill Drive NW			
Tipsword, Randall 4720 Springhill Drive NW			
Gahley 4817 Springhill Drive NW			

TANGENT RURAL ROUTE

TANGENT RURAL ROUTE #1

Name & Box #

Brush, Leonard 1	928-7862	Gates, Jack 46	926-1740
Miller, Cathline 1A		Vacant 47	
Herrold, Don 2	928-8851	Valley Supply 47B	926-8658
Binek, James 2A	926-2044	Harmon, H. C. 47A	928-8947
Halsted, Clark 2B		Harmon-Harmon Acres 47A	
Swank, William 2C	928-7951		
Babcock, Craig 3	928-3798		
Yutzie, Wallace 4	926-4616		
Clark, Bill 5	926-6834		
Lakin, Bertha 3A	928-7963		
Warren, Martin 6	928-7075		
Neal, John 6C	928-1971		
Peters, J. B. 6A	926-1587		
Vacant 6B			
Ester, Lloyd 6D	928-4837		
Blanchard, John 7	928-3005		
Heath, Clarence 7A	928-4925		
Vacant 7B			
Vacant 7C			
Muller, Stanley 8	928-9066		
Hampton, Lyman 9	928-9706		
Corder, Jewell & Wilma 9A	926-5084		
McDowell, Dale 10	928-9968		
Jenks, Howard 11	926-0740		
Edholm, Roy 12	928-7891		
Holz, Monte 12A	928-5129		
McDowell, Keith 13	928-8192		
Conrad, Amos 14	928-7033		
Miller, Pete 15	926-0759		
Miller, Mrs. D. 15			
Grell, Mrs. John 16	928-3078		
Jenks, Howard, Sr. 17	928-3554		
Vacant 17A			
Vacant 15B			
Vacant 17C			
Schrock, Vernon 18	928-3828		
Newport, Milton 19	928-8960		
Derry, Eldred 20	928-3877		
Hildebrand, Donald 20A	926-7475		
Hildebrand, Darlene 20A			
Hildebrand, Lois D. 20A			
J C & D Enterprises 20A			
Henshaw, Glen 20G	928-8883		
Utley, Wayne 21B	928-8528		
Valley Mobile Homes 21D	928-2307		
Coca Cola Bottling Company 21G	928-3662		
Oard, Eugene V. 22			
Schrock, Melvin 23	928-8063		
Ellis, Neil 24	928-7948		
Hall, Jim 24A	926-1994		
Cunningham, Mrs. G. F. 25	928-9008		
Normarc, Inc. 26C	926-5801		
Cascade Farm Service 26D	928-3391		
Shield Recapping 26	928-8490		
Tangent Fiberglass 27	928-8122		
Vacant 28			
Pacific Supply Seed Division 28A	926-5548		
Vacant 29			
Eidson, William 30	928-6272		
Henderson, Charles 31	928-9085		
Vacant 32			
Chance, Ed 33	928-9056		
Glenn, Ronald 34			
Ravert, James E. 35			
Vacant 36			
Vacant 37			
IMT Trucking 37A	926-2221		
Linn-Lane Soil Conservation 37B			
Linn County Tractor 37C	928-3359		
Vacant 37D			
Vacant 37E			
Vacant 37F			
Hayworth, Roy 38	928-7831		
Rash, Richard 39	928-7002		
Guepe, John 40	928-3674		
Walter, Don 41	928-3036		
Deer Lodge Motel 42			
Nordyke, Chris 43	928-4468		
Bradey, Thomas 44			
Vacant 45			
		Wilson 1	
		Sweet 2	
		Neuman, D. 3	
		Steinmyer, D. 4	926-5687
		Stalford, H. 5	928-5901
		Howard, Stephen 6	926-9704
		White, L. 7	926-9227
		Easter, D. 8	
		Smith 9	928-8855
		Neuman, J. 10	926-0487
		Vacant 11	
		Baker, D. 12	926-5765
		Vacant 13	
		Scarborough 14	
		Williams, J. 15	928-5738
		Hergert, 16	
		Olson 17A	928-2997
		Vista Mobile Sales, Inc. 47I	926-8648
		Vacant 47J	
		Vacant 47K	
		Rolland Trailer Sales 48	926-4243
		Vacant 49	
		Jenks, Edward 50	928-9079
		Gregg, David 51	928-5221
		Wright, Dwain 52	
		Kruskamp, Joseph 53	
		Vacant 54	
		Seventh Day Adventist School 55	928-7820
		Vacant 55A	
		Westling, L. 56	926-8658
		Swarthout, Leigh 57	
		Jenks, Don 58	928-7916
		Vacant 59	
		Allen, Rolland 60	928-8757
		Vacant 61	
		Hess, William 62	928-9835
		Fredrick, John 62	
		Cooper, Mrs. 63	928-9850
		Grate, Bernard 63	
		Schrock, Dean 63J	928-7943
		Campbell, Allen 64	928-7901
		Burkey, Lester 65	926-0792
		Roland, Joe 65	
		Barnes, Bill 66	
		Boshart, Richard 67	926-4627
		Boswell, Lynn 68	928-3909
		Porter, Lloyd 68A	926-7131
		Vacant 69	
		Kites, Melvin 69A	926-6167
		Howard, Leo 69B	926-6356
		Aamoth, C. H. 69C	926-3765
		Gleason, Vernon 69D	926-5279
		Vacant 70	
		Sattar, Aziz 71	926-3946
		Forrest, Robert E. 71A	926-7858
		Simons, Marie 71B	928-3089
		Gilkey, Bob 72	928-8977
		Haggerty, Edith 72A	928-7028
		Story, Jack 72B	926-7487
		Herron, Billy 73	926-4684
		Awababy, S. 73	
		Bailey, Charles 73A	
		Petersen, Elmer 73B	928-8716
		Stanley, David 73C	928-3622
		Vacant 73D	
		Vacant 74	
		Vacant 74A	
		Vacant 74B	
		Kroeger, Lloyd 74C	926-1385
		Squires, Leroy 74C1	
		Vacant 74D1	

TANGENT RURAL ROUTE #1 (CONT.)

Kaufman, Darwin 74D	926-9926	McGee, Dennis 102	928-5505
Vacant 74D12		Vacant 103	
Vacant 74D13		Horvat, Mike 104	926-0337
Overhead Door Company 74D14	926-3404	Crabapple Book Shop 104	
Cascade Trust Company 74D15	928-2007	Pickseed West 104A	926-8886
Home Insulation Company 74D16		Ellison, Ron 105	928-7070
Veach, Don 74E	926-6501	Norton, Perry 106	
Hopkins, V. M. 75	928-2626	Derricks, Steve 107	
Bush, Glenn Mrs. 75A		Rowe, Charles 108	928-4377
McFarland School 76	928-7827	Vacant 109	
Johnson, John 76A	926-7405	Miller, Mark 110	926-9580
Novak, Ed 76B	926-7495	Shaffer, Michael 111	926-7262
Carlson, Albert 76C	926-3622	Hempstead, Ron 112	928-9984
Griffith, S. O. 77B	928-7808	Mussler, Ralph 113	928-3744
Levins, A. H. 77	928-8416	Lyn Apartments 114	
Groves, Larry 76D	928-9994	Digiste, Don 115	928-4655
Good, Dick 77A	928-7933	Vacant 115A	
Hiner, William 78	928-5270	Vacant 115B	
Vacant 78A		Vacant 115C	
Drynan, Thomas 78B	928-8458	Miller, John 115D	926-7187
Wall, R. 79		Vacant 115E	
Vacant 80		Vacant 115F	
Griffith, Orin 81	928-8789	Linn County Farm Bureau 115G	926-4883
Turner, Ralph 82	926-2057	Hunter, Keith 116	928-4903
Turner, Charles R. 82A	926-2057	Weir, Marshall 117	928-9922
Vacant 83		Vacant 118	
Vacant 84		Tharp, Pearne 119	928-8097
Warren, Merle 84	926-0815	Vacant 120	
Anderson, D. R. 85	928-2676	Hicks, Odell 121	928-8792
Black, Earl 85A	928-9098	Aurich, A. J. 122	928-8969
Schultz, Don 85B	928-7837	Brown, Freddie 122A	926-7121
Walczak, Albert 85C	928-8401	Eddleman, Jim 123	928-8035
Ross, Don 85D	926-4147	Professional T.V. Service 123	
Kelty, Tom 86	928-8888	Mueller, Kent 123A	928-7880
Vacant 87		Muller, Pete 124	928-8020
Vacant 88A		Muller, Bill 124A	928-9741
Vacant 88B		Kelly, Tim 125	
Vacant 88C		Muller, Paul 126	928-8077
Vacant 88D		Holzappel, Ralph 127	928-8962
Vacant 88E		Middleton, N. C. 128	926-6226
Vacant 88F		Lydell, Lonz 125A	
Vacant 88G		Vacant 129	
Vacant 88H		Stalford, Mike 129A	928-9875
Cleveland, Darrel 88K	928-9060	Phillips, S. R. 130	928-9061
Mevers, Robert 88L		Dennis, Milton 130	
McKee, Virginia 88M		Muller, Gene 131	928-7783
Almendinger, Dave 88N	926-0017	Radcliff, Paul 132	
Aerni, Earl 88P	926-7502	Lampheare, Charles 133	
Gray, Mike 88Q	926-9581	Halthofer, Don Jr. 133A	
Bayne, Terry 89	928-8846	Ludlow, Chet 134	926-7414
Vacant 90A		Lucky Four Kennels 134	
Vauble, Bill 90	926-7411	Pinkerton, Lois 135	
Goodwin, Chuck 89A	926-1322	Vaillancourt, Eugene 136	
Vacant 89B		Vacant 137	
Willis, Bob 89E	928-7803	Sherer, Yates 138	
Wesson, Jay 89F	928-1949	Hayes, Alex 139	
Hancock, J. 89G		Wirth, Dennis 140	928-5062
Vacant 89H		Scott, Robert 141	
Vacant 89K		Vacant 141E	
Helmer 91		Vacant 141F	
Wyatt, Earl 92	928-8026	Vacant 141G	
Blain, Charles 93	926-0635	Montgomery, Clyde 141H	928-8006
Childs, D. R. 93A	928-4644	Grell, Bruce 142	926-7237
Longberg, Glenn 94	928-3720	Sperling, Frank 142A	928-9998
Maguren, C. A. 94C	928-4482	Garland, Thomas 142D	926-7123
Vacant 94D		Rasmussen, Harold 143	928-7054
Vacant 94E		Scott, Byron, 144	928-8986
Vacant 94F		Garland, C. D. 144A	928-7718
Henry, Earl A. 94G		Montgomery, Bessie 145	
Vacant 95		Montgomery, Betty 145	
Brunson, R. M. 95A	926-2963	Jenks Hatchery 146	928-8928
Avery, R. 95B	928-9277	Jenks, Mel 147	928-8971
Sparks, Lloyd 95C	928-8995	Jenks, Marlowe 147	
Partridge, Ron 95D	926-5918	Jenks, Floyd 148	928-3001
Good, Alvin 96	928-9018	Vacant 149	
Propst, Penny 97	926-9967	Wurm, Floyd 150	928-7980
Vacant 97A		Bunce, Ed 151	928-4737
Crane, Bill 98	926-9813	Tatuman, Jack 152	928-7536
Noble, Don 98A	926-7082	Sollaus, George 153	
Vacant 99		Engstrom, C. A. Mrs. 154	928-3027
Forster, Lloyd 100	928-9053	Awbrey, Bob 155	928-8898
Newport, Carl 101	928-9002	Nelson, Jack 156	

TANGENT RURAL ROUTE #1 (CONT.)

Vacant 157
 Henderson, John 158 928-3975
 Levine, H. 158B
 Hannon, Alberto 158A 928-8907
 Harrison, James 159 928-5203
 Zuhlke, Don 159D 928-9991
 Schrock, Marvin 160 928-9025
 Schrock 160B
 Tangent Grade School 160A 928-8857
 Ruprecht, Fred 161 928-7789
 Bass, John 162 928-8022
 Stellmacher, Walter 163 926-4772
 Weber, Fred 163C 926-1716
 Kroneke, Lambert 164
 Vacant 164A
 Rea, Tom 164B 926-7991
 Snider, Vernon 164C 926-2713
 Rosenau, Norman 164D 926-7679
 Vacant 164E
 Burge, John 164F 928-7855
 Cobat, C. L. 164G 928-1306
 Morrill, Howard 164H 928-8819
 DeRush, Thomas 164J 926-9908
 Banto, Doyle 164K 926-4578
 Tedisch, A. W. 164L 926-7853
 Vacant 164M
 Grimes, Jess 164N 926-6156
 Vacant 164P
 Grell, Albert 165 928-7068
 Vacant 166
 Vacant 167
 Vacant 168
 Ropp, John 169 928-7778
 Vacant 170
 Lydall, John E. 171 928-7029
 Wirth, Don 172 928-7712
 Witt, Conrad, Jr. 173 928-3732
 Witt, Conrad, Sr. 174 928-9031
 Drummond, Dwain 174D 926-9829
 Cooper, W. C. 175 928-9850
 Vacant 176
 Fleming, Loren 180 926-9357
 Koos, John R. 177 928-9058
 Schmucker, Ezra 178 928-7978
 Schneider, Robert 179 928-8733
 Glaser, Frank 181 928-7986
 Glaser, Dennis 182 928-8036
 Jenks, Pierce 183 928-8825
 Knight, Lee B. 183A
 Murray, Gene 184 928-8050
 Swatzka, John 185 928-8034
 Moore, Stanley 186 928-3823
 Jackson, Harold 187 928-8864
 Lucero, Don 188 928-7081
 Koos, George L. Jr. 189 928-9067
 Koos, George L., Sr. Mrs. 190 928-3061
 Jess, D. C. 191 928-3072
 Nofzinger, Victor Mrs. 193 928-3097
 Linares, Carlos 193H 926-9803
 Birky, Wofford 194 928-3938
 Vacant 195
 Parker, George 196 928-3019
 Wheeler, Dean 197
 Hess, Mamie 197 926-9866
 Parker, William 198 928-7701
 Paulus, Mellred 199 928-8831
 Hamilton, Les 200 928-4638
 Ruckert, George 201 928-7966
 G & R Seed Company 201
 Ropp, Louie 202 928-9886
 Moss, Lyle 203 928-7973
 Rambousek, Lewis 204 926-7461
 Boshart, Merrill 205 928-7847
 Bonitz, Joe 205D
 Wolfer, Melvin, Jr. 205F 928-7964
 Vacant 206
 Bender, R. J. 207 926-4884
 Grell, Fred 208 928-3095
 Grell, Harvey 208
 Clark, Philip 209 926-7286
 Steinfeld, Fred 210 928-7938

TANGENT POST OFFICE BOX NUMBERS

Wood, Claude R. 201 928-3993
 Miller, Albert 202
 Gill, Dan 203
 Ruane, Roone 204
 Tangent Garage 205 928-8079
 Schuman, R. W. 205
 Roberts Seed Co. 206 926-1556
 Carlson, Robert 207 926-1995
 Northern Mechanical 211 928-2339
 Fisher, Edla 212 928-8056
 Shaw, John W., Van Co. 213
 Epstein, Gerald 213
 Scott, Robert 214
 Johnny's Grill 215 928-5515
 Digesti, Carol 215
 Van Zaudt, Olen 221
 Sartory, Mike 222
 Lovejoy, Denise 222
 Castleberry, Ken 223
 Tangent Store 224
 Bernie Thackery 224 926-4980
 J & D Plumbing 225 926-1644
 Kanan, Willard 225
 Witt, George 226 928-9076
 Eden Valley Enterprises 227 926-5601
 Eagy, Grant 227
 Oregon Women for Agriculture 231
 Smith, Mike 232 926-8217
 Nielson, Bill 232
 Chandler, Bob 233
 Yoder, Ervin 234
 Kiger, George 235 928-5196
 Moss, Robert 236
 Gleason, Leon 237 928-7798
 Normarc 238 926-5801
 Samard, Arlin 241 928-7776
 Times Tangent Antiques 243
 Kruger, Jim 243
 Williams, Milo 244 928-7727
 Jenks-White Seed 245 928-3677
 Matteson, Clyde 251
 Mason, Charlotte 252
 Townsend Seed Testing 253 928-8821
 Townsend, Vernon 253
 Hart, Mark 254
 Kirkpatrick 255
 Greenfield, Pat 255
 Hamman, Art 256
 Glaser, Steve 257 928-7739
 Dixie Tavern 261
 Barley, Ray 262 928-7877
 Barton, Ken 264 928-8003
 Lindskog, Selma 265 928-3082
 Goller's Garage 266 928-9837
 Goller, Ralph 266
 Rea, Paul 267 928-3044
 Cascade Farm Service 268 928-3391
 Carter, Martha 271
 Pearl, L. K. 272
 Williams Motel 272
 Zimbleman, Wayne 273
 Full Circle 274 926-4404
 Robertson, Orval 275 928-8978
 City of Tangent 281
 Eugene Van Cauteren, city recorder 281
 Pelch, Mike 282 928-4343
 Limeco 282
 Bruce, M. D. 283
 Sadowsky, Dennis 284 928-3770
 Sadco Painters 284
 Samard, Darrell 285 928-3714
 Benton, Don 287
 Pickseed West 288 926-8886
 Wiley, William Kent, Jr. 288
 Neuman, John 292 926-0487
 Bolden, Frank 293 928-9777
 Randall, Martha 294 926-2553
 Laylon, Cathy 295
 Reinecke, Paul 296 928-8046
 State, Elaine 297
 Miller, Frank 598 928-3603

TANGENT POST OFFICE BOX NUMBERS (CONT.)

Nelson, Bonner 601	
Johnson, Dave 602	
Stevenson, Doug 603	
Patton, George 604	
Brown, Fred 605	
Goldman, Baglein, 611	
Kief, James 612	
Beckos, Cliff 613	
Eastman, Bert 614	
Massey, Ernest 615	928-2023
Big O Roofing 616	
O'Hearn, Perry 616	926-9876
Howes, Howard 617	928-8894
Turner, Richard 621	
Salver 622	
Hallcraft, Robert 623	926-0879
Jewell, Lloyd 624	926-7118
Frazier, Charles 625	
Wall & Wall Plastic Lam. Foam 626	
Wall, Raymond 626	928-8300
Fowler, Ray 627	
Egan, Mae 628	926-9843
Mar-Co Seed Testing 631	928-4014
Stockton, Don 633	
Parsons, William 634	
Haynes, Don 635	
Glaser, John 641	928-9160
United Pentecostal Church 642	
Jacobsen, N. Gary, Pastor 642	
Rothleutner, William 643	926-3940
Williams, John 644	
Citizens Bank Breakers Club 645	
Verbeck, Richard 646	928-8723
Jacob, Joe 647	
Peterson, Annie 647	

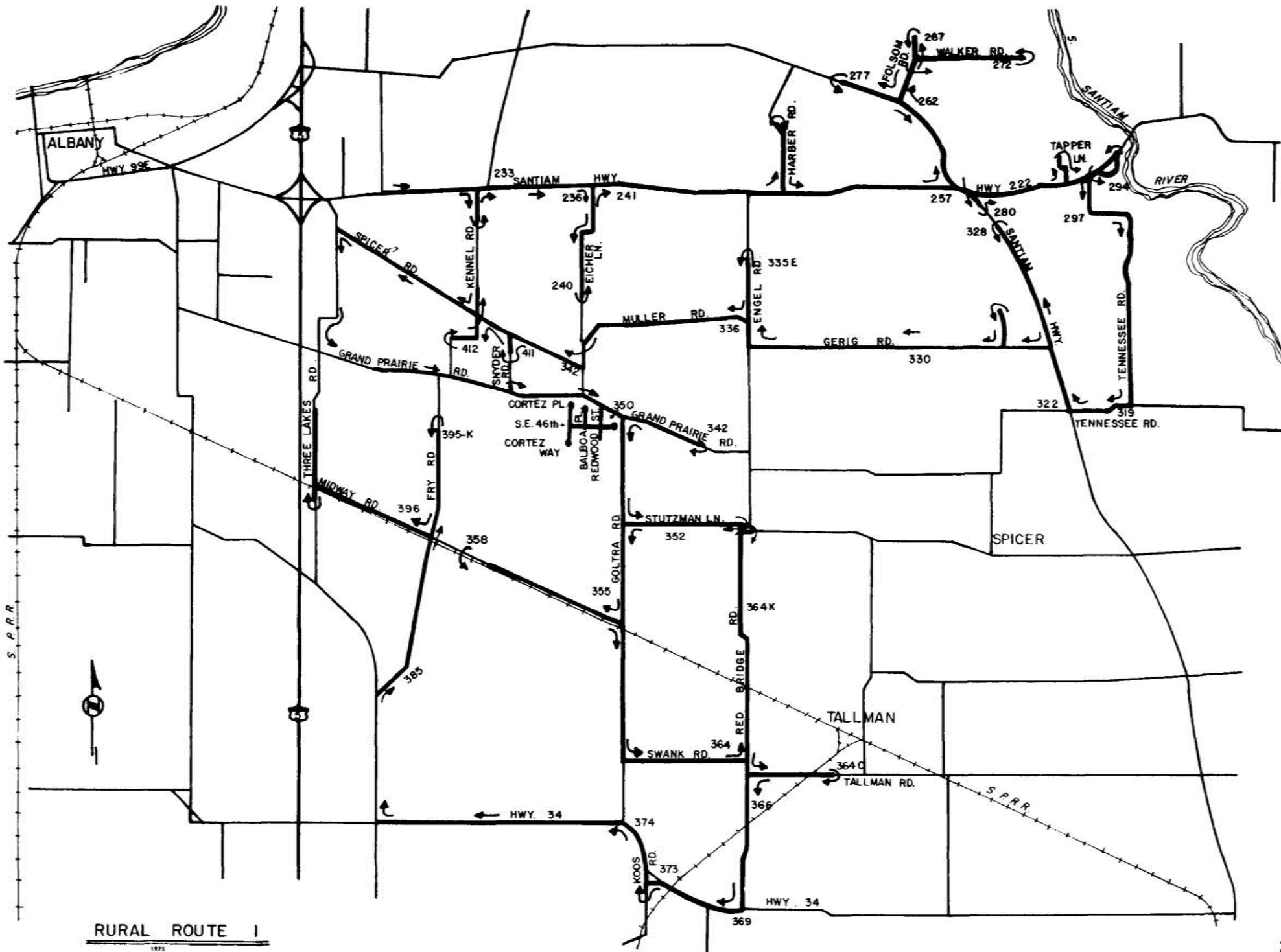

RURAL ROUTE 1
1875

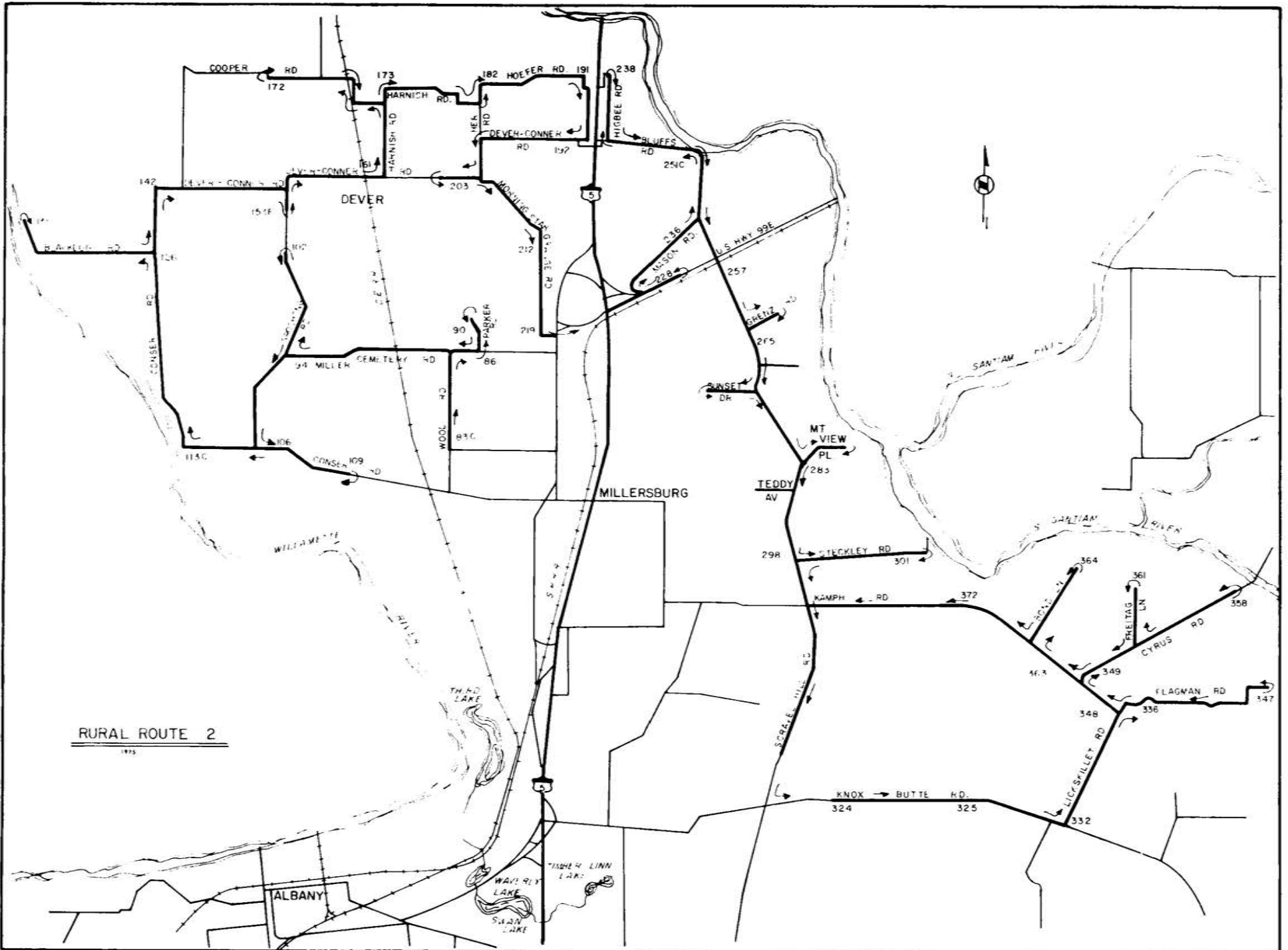

RURAL ROUTE 3

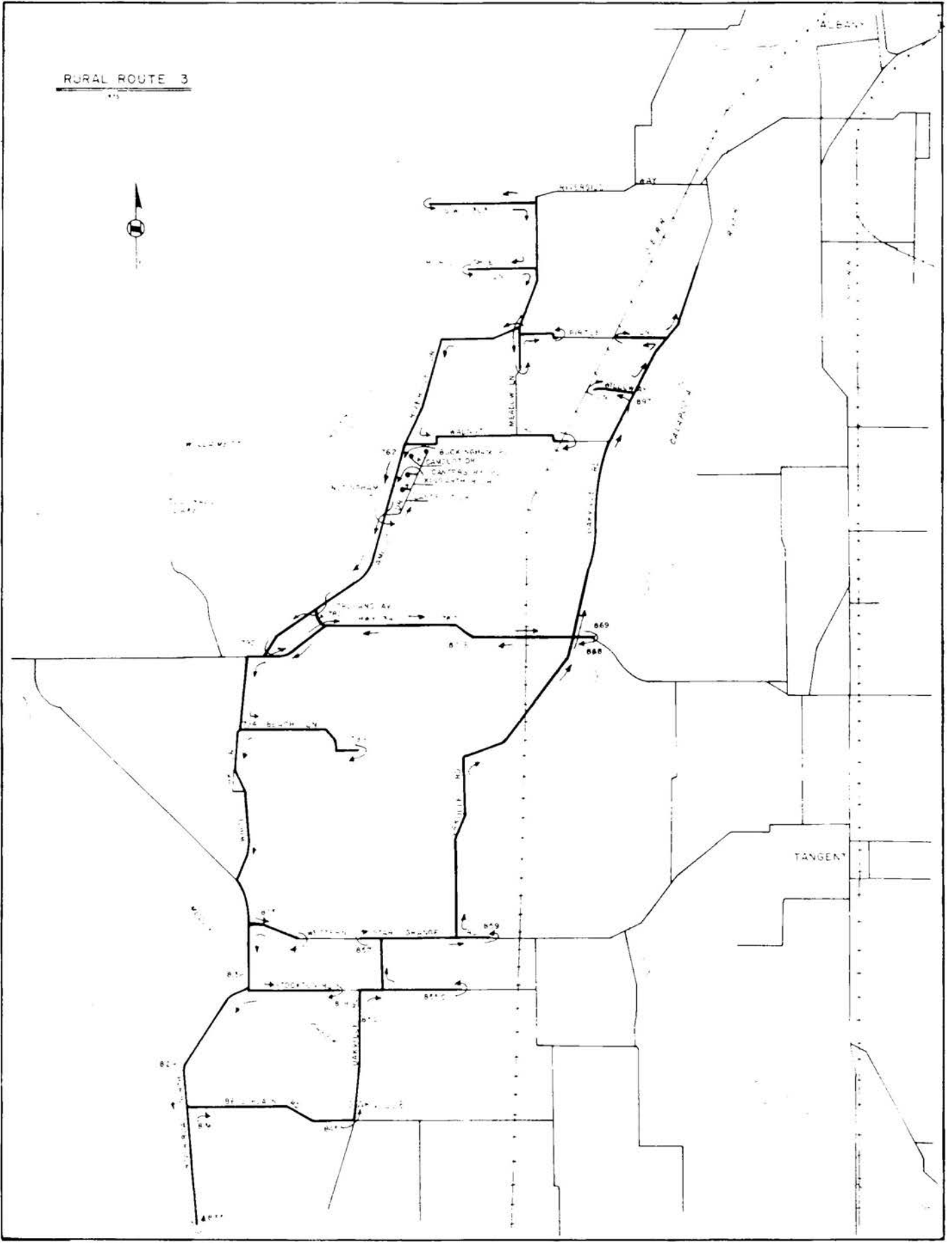

RURAL ROUTE 4

1975

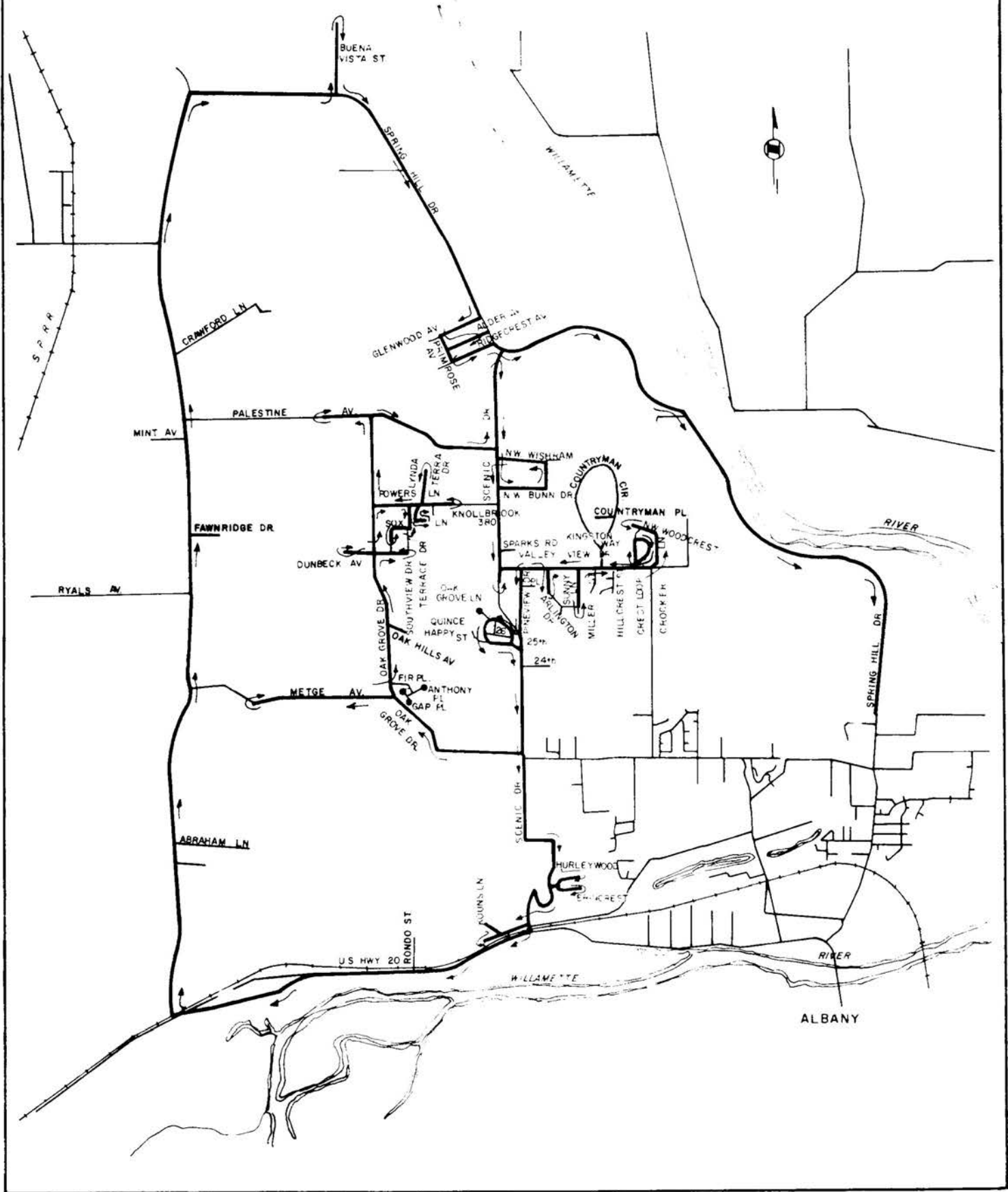

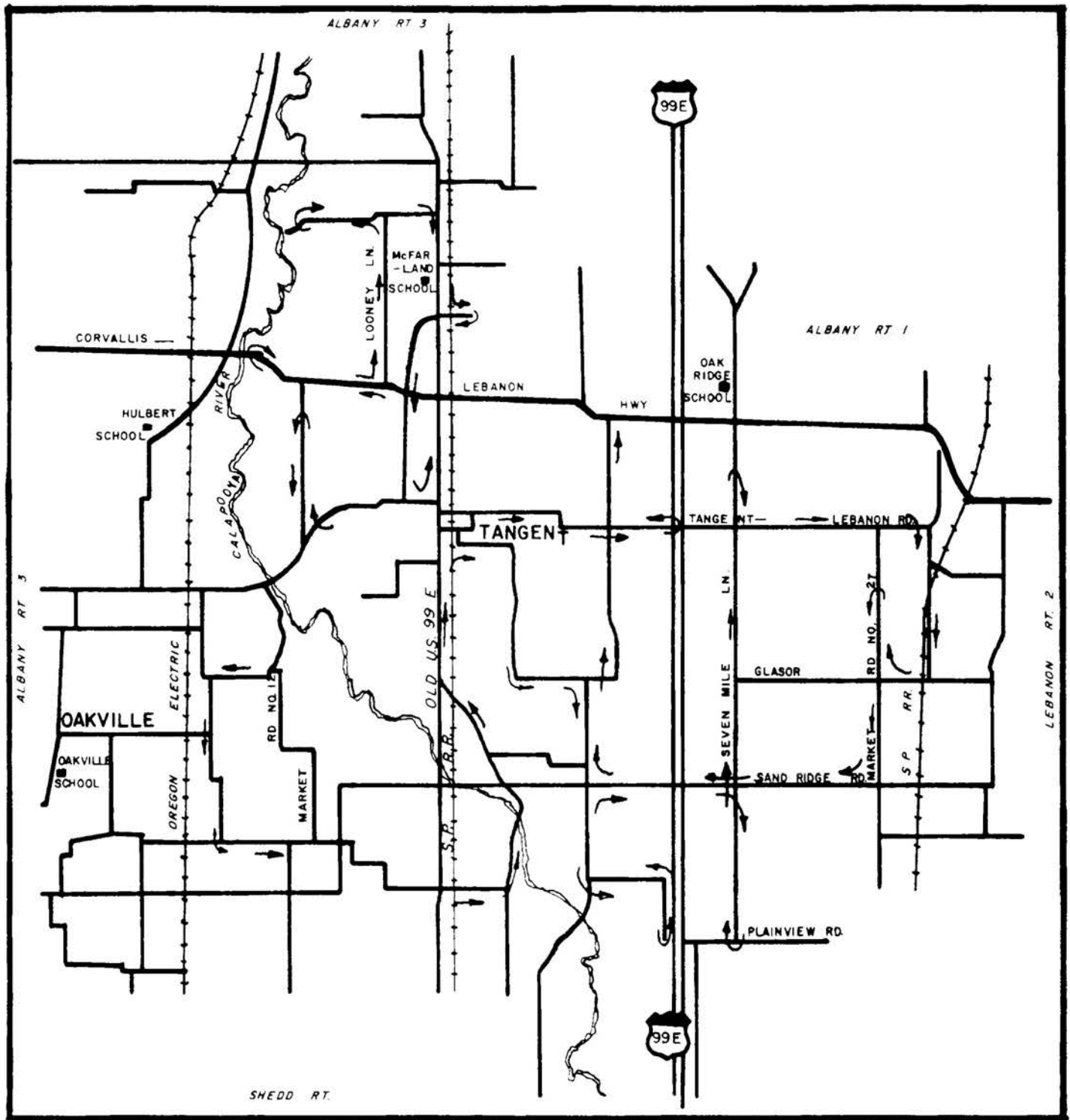

**USING
YOUR
CITY
DIRECTORY**



USING YOUR CITY DIRECTORY

Like any business service, your new city directory has to be utilized to derive maximum benefits. This pamphlet has been written to help you and your staff save time and money by using your directory service properly. We have kept this pamphlet concise and to the point because we believe that time is important. It is our job to help you do your job better.

FIVE MAJOR SECTIONS

1. General Information

Use this section to find government officials, school officials, church leaders, and the vital statistics of your area. Much of this information cannot be found readily in any other source.

2. Classified Business

Use this section to locate businesses by product, specific brand name, or service. It can also save you time when trying to locate a business whose name you have forgotten but remember its basic classification.

3. Telephone Locator

Use this section to identify a caller before returning the call, to ask for a caller by name, to identify blind numbers in newspapers, to prepare data pertaining to a call and to avoid nuisance calls. Every listed phone number and subscriber in the area is listed.

4. Alphabetical List of Names

Use this section for complete family and business identification.

CREDIT - Verify credit information, trace skips, find outstanding checks, contact employers, identify stability.

SALES - Determine buying power, identify dual working families, identify home owners, prepare sales calls, contact good prospects at place of business, direct mail to qualified prospects - by employment, home ownership, size of family or other means.

GENERAL - Correct street addresses, correct mailing addresses and apartment numbers. Identify families by wife's or husband's name. Identify business owners or operators. Update personal records. Locate relatives in case of accident, and a numerous variety of other uses.

5. Street Guide

Use this section to route deliveries, analyze sales territories, contact neighbors of sales and contact neighbors of people without phones. To arrange local direct mail advertising campaigns, to find houses without house numbers, to identify homeowners and the number of people in families.

These are the basic sections and basic uses. You will find more uses that are pertinent to your business in addition to those that have been mentioned.

ERRORS

Your new directory was produced through the use of the most advanced method and highest quality materials in the industry. We recognize however, that because of today's fluid society, perfection is an impossibility in any directory service. We ask your cooperation in bringing errors and omissions to our attention. A postage free card has been provided for this purpose.

Remember - Work at using your directory and your directory will work for you.

